





## SCIENCE CLUB

### BEGINNING IN FEBRUARY

**Dates:** February 10th & 24th

**Time:** 5:00 PM - 6:00 PM

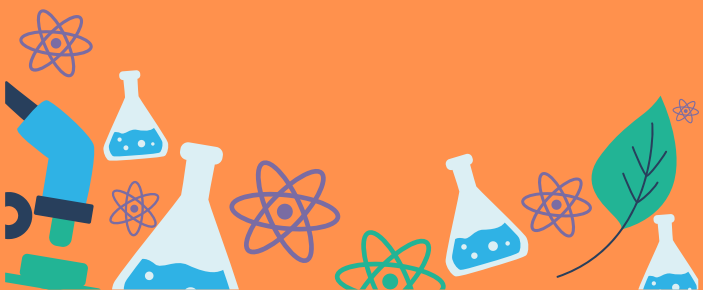

## MAXIE L. PARKS COMMUNITY CENTER

 [www.fresno.gov/parks](http://www.fresno.gov/parks)

 @PARCSFresno

 @PARCSFresno

 (559) 621-7529

## EVENTS

### ITTY BITTY CLUBHOUSE

**Date:** Wednesdays, 1/7, 1/14, 1/21, & 1/28

**Time:** 11:00 AM - 1:00 PM

Toddler program for kids 0-5 years old.  
Parent/Guardian participation is required.

### VISION BOARDS & HOT COCOA

**Date:** Monday, January 5, 2026

**Time:** 4:00 PM - 6:00 PM

Plan out your 2026 goals and dreams! Hot  
chocolate will be provided.

### EZ EATS TEEN COOKING CLASS

**Date:** Thursday, January 8, 2026

**Time:** 4:30 PM - 5:30 PM

Learn basic culinary skills and make a meal  
under 30 minutes. Open to teens ages 11-17.

### CLAY CREATIONS

**Date:** Thursday, January 15, 2026

**Time:** 4:00 PM - 5:00 PM

Monthly ceramics program. Paint your  
creation and take it home the same day!

## SCAN TO SEE MORE EVENTS



Services of an interpreter and additional accommodations  
such as assistive listening devices can be made available.  
Request for accommodations should be made more than  
five working days but no later than 48 hours prior to the  
scheduled program/event. Please contact 621-PLAY (7529).



## SPECIAL HOURS

### Gym Hours

#### Itty Bitty Clubhouse

Wednesdays

11:00 AM - 1:00 PM

#### Community Table Tennis

Thursdays

10:15 AM - 12:15 PM

#### Open Gym

Saturdays

12:30 PM - 4:30 PM