

FRONT ELEVATION
 GABLE
 MATERIALS AND SPECIFICATIONS ABOVE ARE APPLICABLE TO ALL SIDES OF THE ACCESSORY DWELLING UNIT.

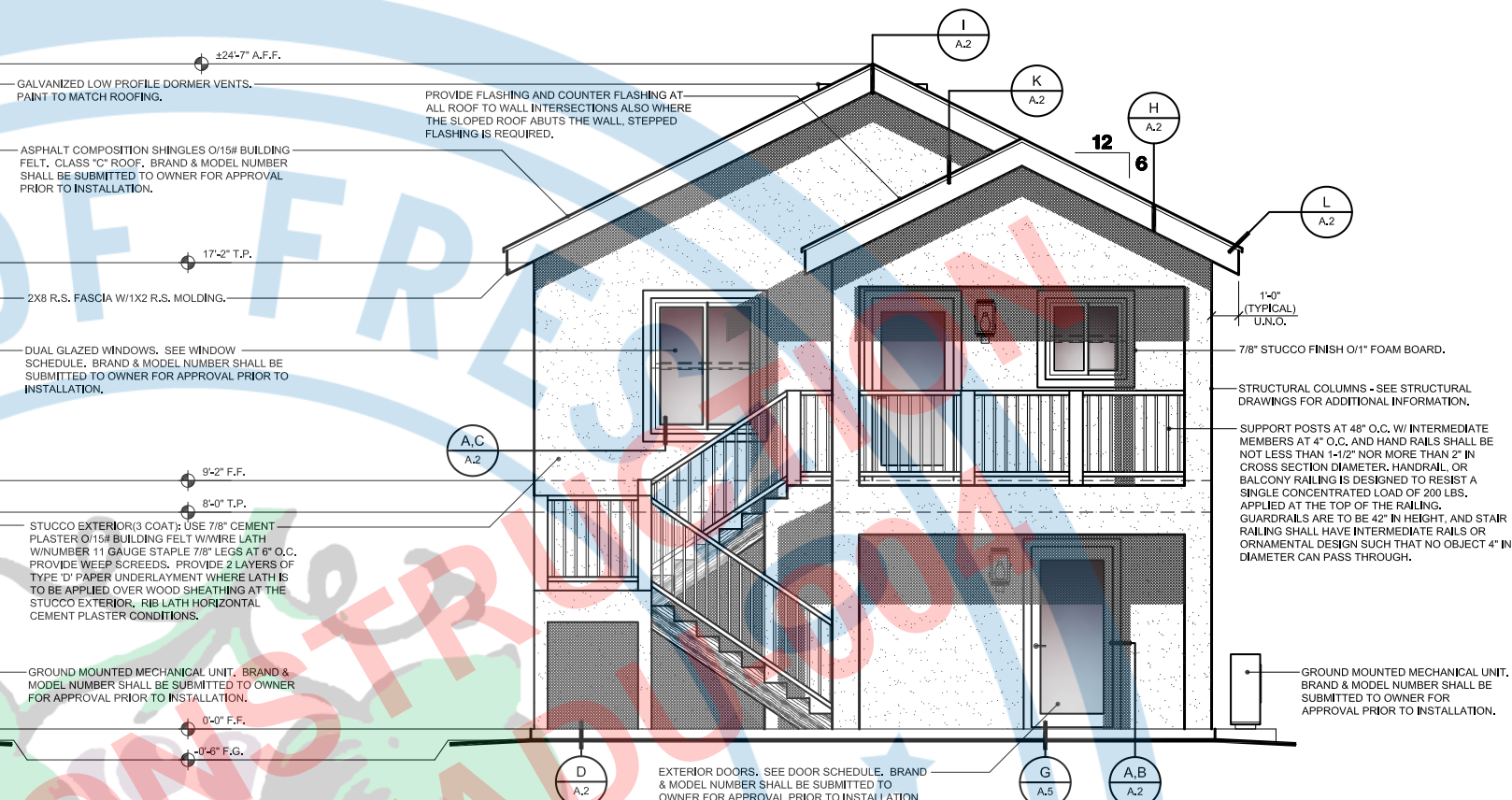

FRONT ELEVATION
 GABLE W/PORCH OPTION
 MATERIALS AND SPECIFICATIONS ABOVE ARE APPLICABLE TO ALL SIDES OF THE ACCESSORY DWELLING UNIT.

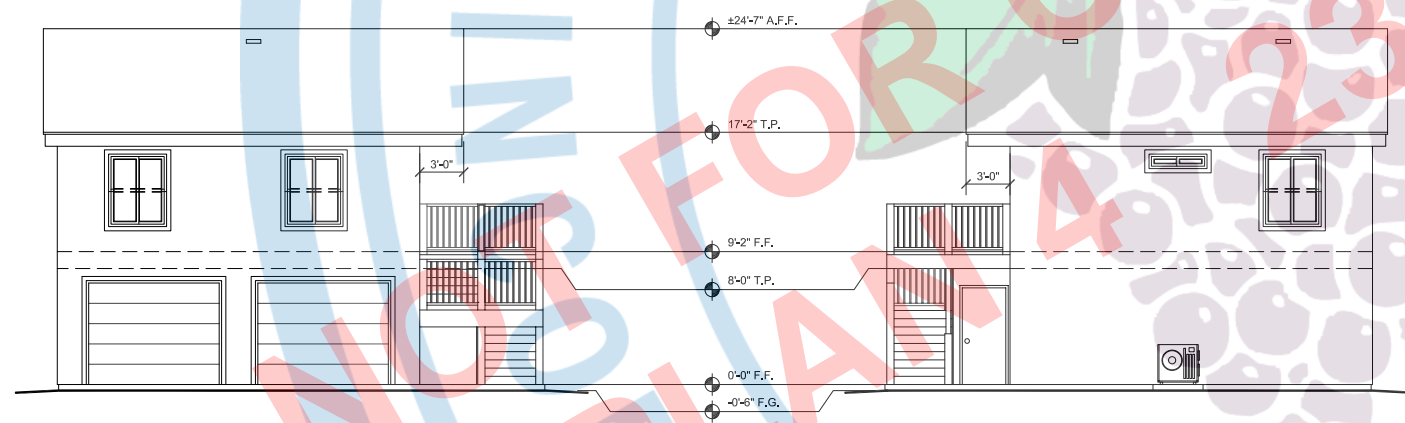

LEFT ELEVATION
 GABLE

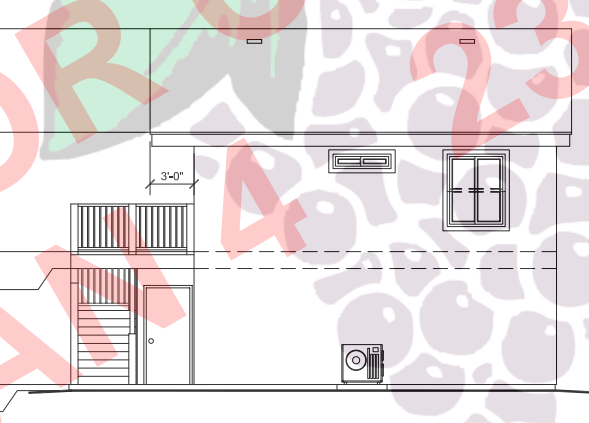

RIGHT ELEVATION
 GABLE

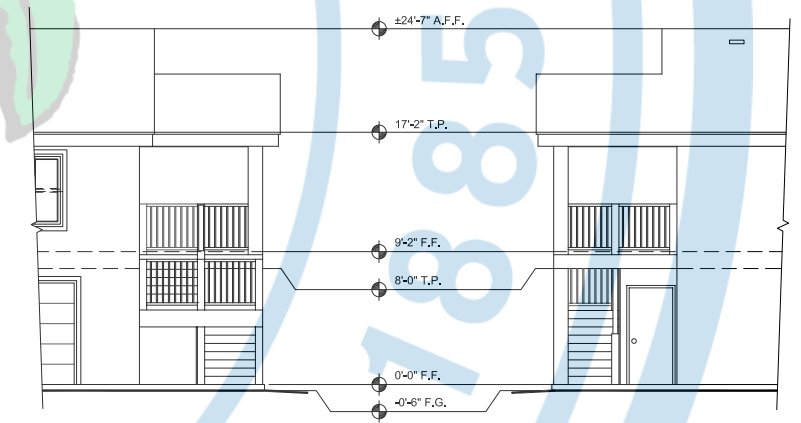

LEFT & RIGHT ELEVATION
 GABLE W/PORCH OPTION

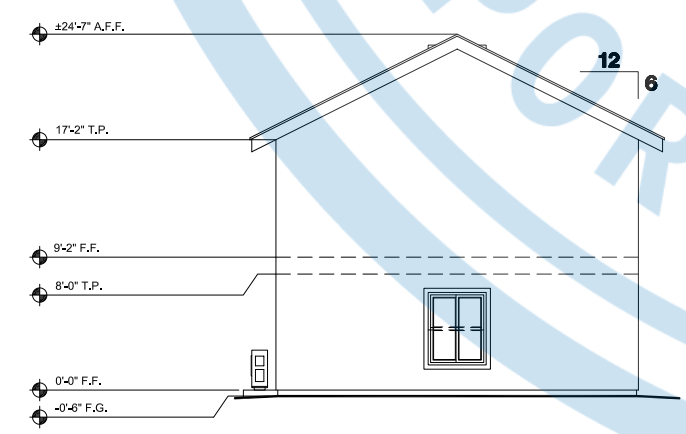

REAR ELEVATION
 GABLE

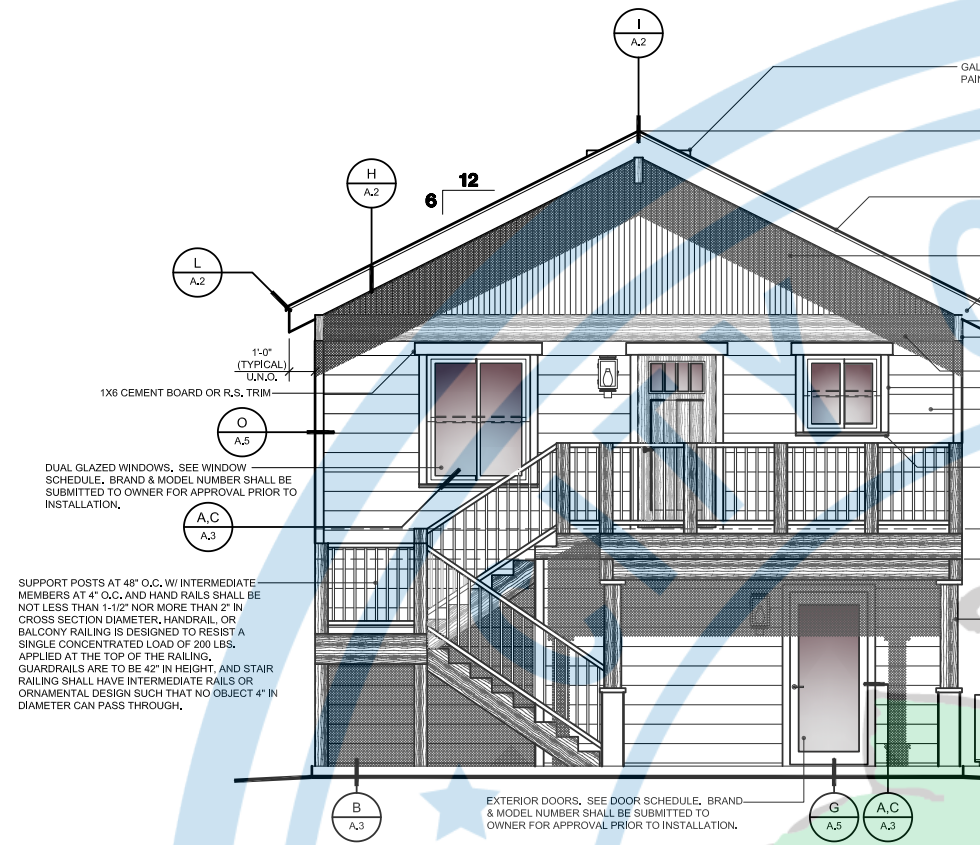

FRONT ELEVATION
CRAFTSMAN
MATERIALS AND SPECIFICATIONS ABOVE ARE APPLICABLE TO ALL SIDES OF THE ACCESSORY DWELLING UNIT.

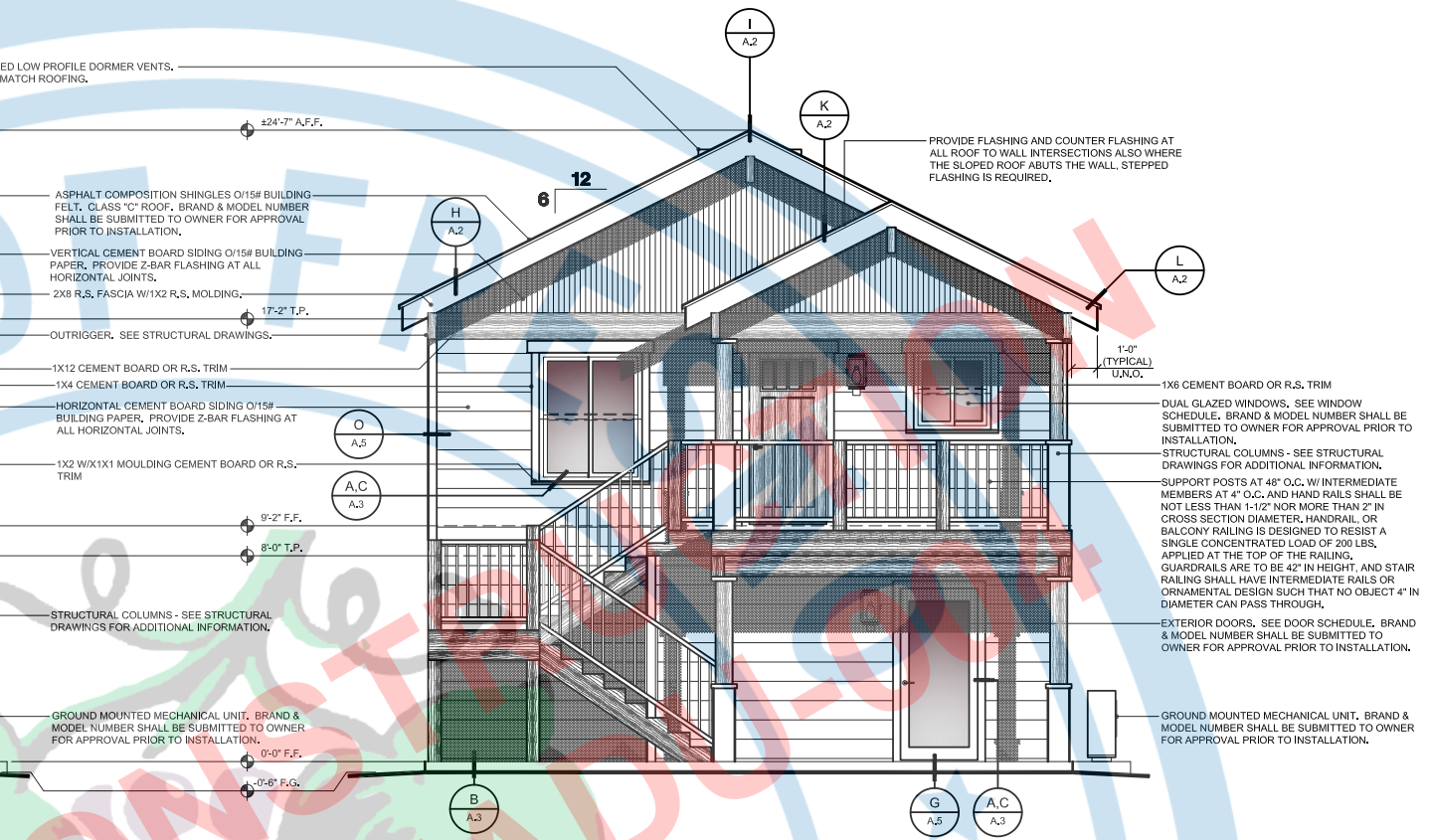

FRONT ELEVATION
CRAFTSMAN W/PORCH OPTION
MATERIALS AND SPECIFICATIONS ABOVE ARE APPLICABLE TO ALL SIDES OF THE ACCESSORY DWELLING UNIT.

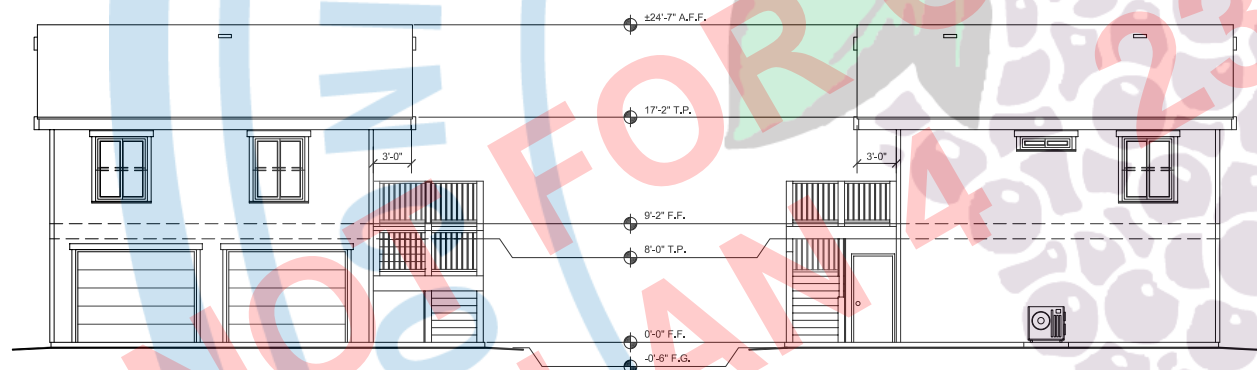

LEFT ELEVATION
CRAFTSMAN

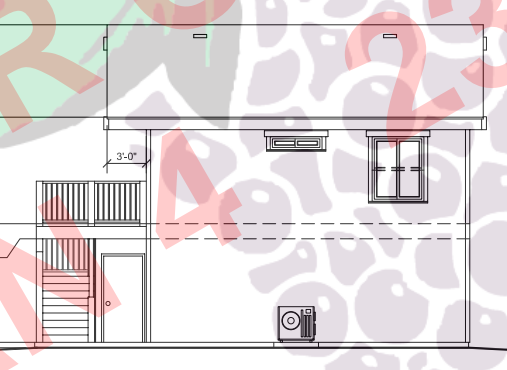

RIGHT ELEVATION
CRAFTSMAN

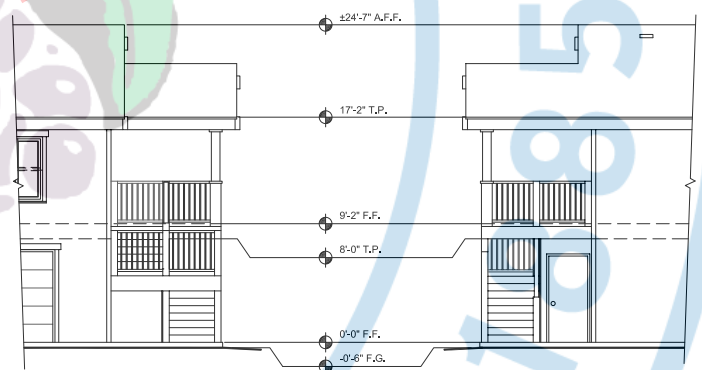

LEFT & RIGHT ELEVATION
CRAFTSMAN W/PORCH OPTION

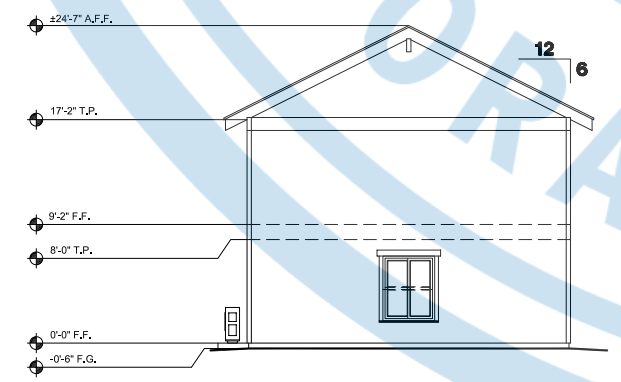

REAR ELEVATION
CRAFTSMAN

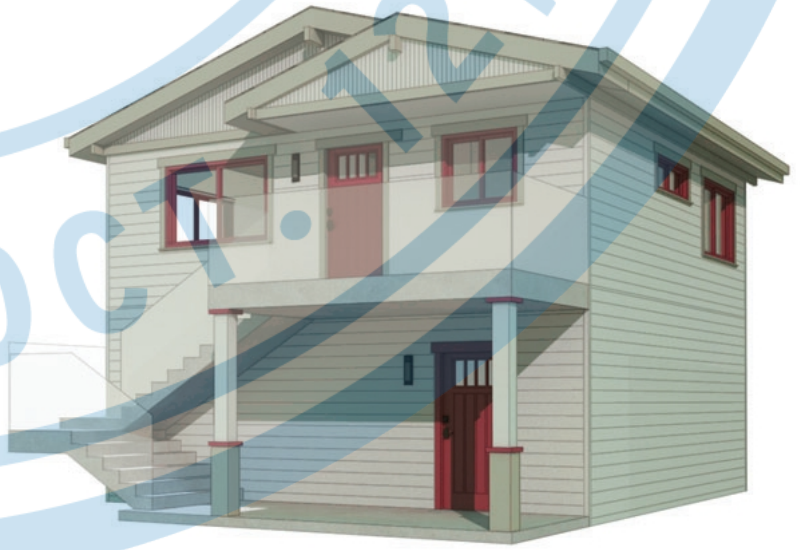

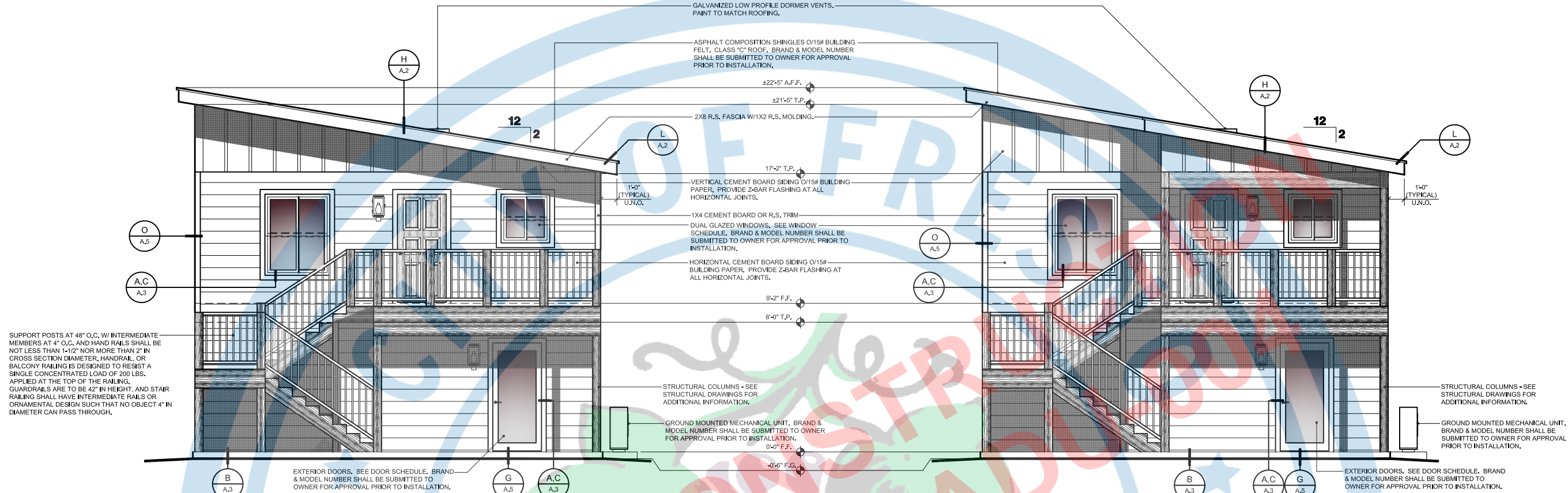

FRONT ELEVATION

CONTEMPORARY

MATERIALS AND SPECIFICATIONS ABOVE ARE APPLICABLE TO ALL SIDES OF THE ACCESSORY DWELLING UNIT.

FRONT ELEVATION

CONTEMPORARY W/PORCH OPTION

MATERIALS AND SPECIFICATIONS ABOVE ARE APPLICABLE TO ALL SIDES OF THE ACCESSORY DWELLING UNIT.

SUPPORT POSTS AT 48" O.C., W/ INTERMEDIATE MEMBERS AT 4" O.C. AND HAND RAILS SHALL BE NOT LESS THAN 1-1/2" NOR MORE THAN 2" IN CROSS SECTION DIAMETER, HANDRAIL, OR BALCONY RAILING IS DESIGNED TO RESIST A SINGLE CONCENTRATED LOAD OF 200 LBS. APPLIED AT THE TOP OF THE RAILING. GUARDRAILS ARE TO BE 42" IN HEIGHT, AND STAIR RAILING SHALL HAVE INTERMEDIATE RAILS OR ORNAMENTAL DESIGN SUCH THAT NO OBJECT 4" IN DIAMETER CAN PASS THROUGH.

STRUCTURAL COLUMNS - SEE STRUCTURAL DRAWINGS FOR ADDITIONAL INFORMATION.

GROUND MOUNTED MECHANICAL UNIT, BRAND & MODEL NUMBER SHALL BE SUBMITTED TO OWNER FOR APPROVAL PRIOR TO INSTALLATION.

STRUCTURAL COLUMNS - SEE STRUCTURAL DRAWINGS FOR ADDITIONAL INFORMATION.

GROUND MOUNTED MECHANICAL UNIT, BRAND & MODEL NUMBER SHALL BE SUBMITTED TO OWNER FOR APPROVAL PRIOR TO INSTALLATION.

EXTERIOR DOORS, SEE DOOR SCHEDULE, BRAND & MODEL NUMBER SHALL BE SUBMITTED TO OWNER FOR APPROVAL PRIOR TO INSTALLATION.

EXTERIOR DOORS, SEE DOOR SCHEDULE, BRAND & MODEL NUMBER SHALL BE SUBMITTED TO OWNER FOR APPROVAL PRIOR TO INSTALLATION.

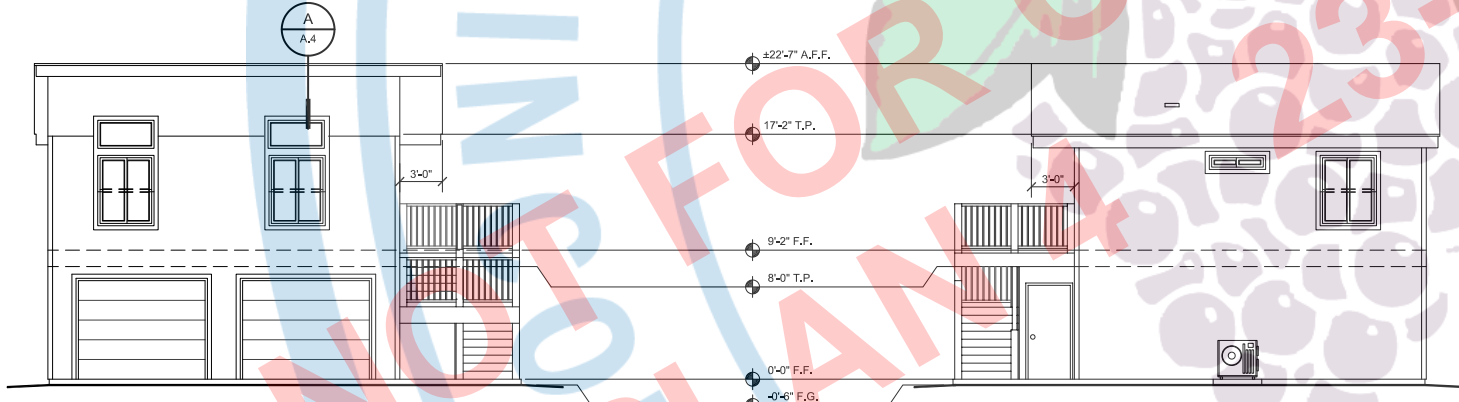

LEFT ELEVATION

CONTEMPORARY

RIGHT ELEVATION

CONTEMPORARY

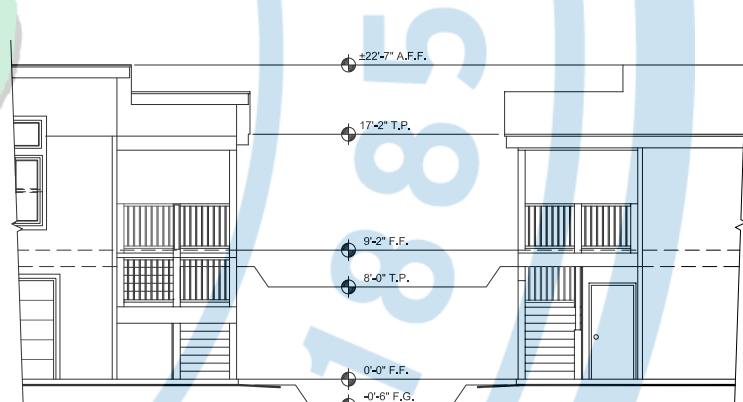

LEFT & RIGHT ELEVATION

CONTEMPORARY W/PORCH OPTION

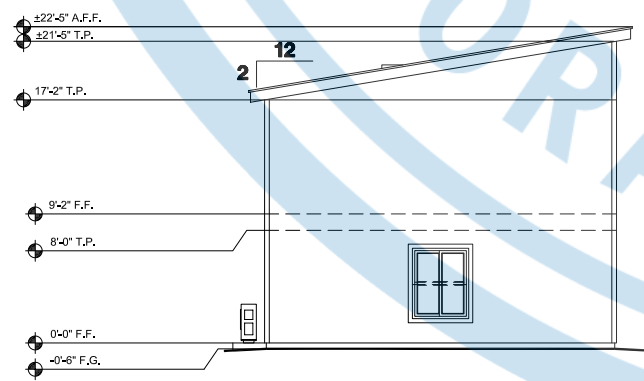

REAR ELEVATION

CONTEMPORARY

