

South Peach Avenue Park Community Meeting



May 9, 2023



Agenda



Welcome

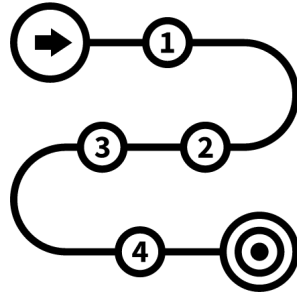

**Project
Background
+ Timeline**



**Feedback
Recap**



**Call to
Action**

Background + Timeline

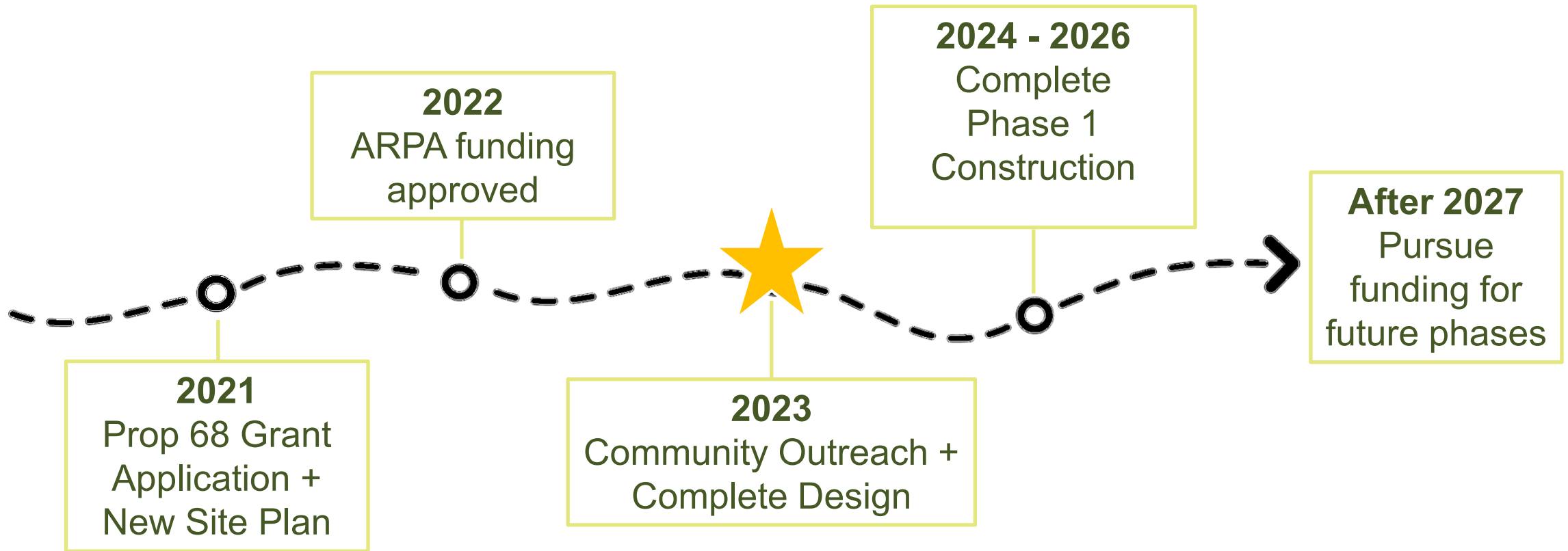



What We've Heard

February 7 | First Community Meeting



204

People in
Attendance

16

Park Visions
Created

185

Surveys
Collected

since Feb 7



more than **2200** surveys
have been collected and analyzed



How do you want to use the park?

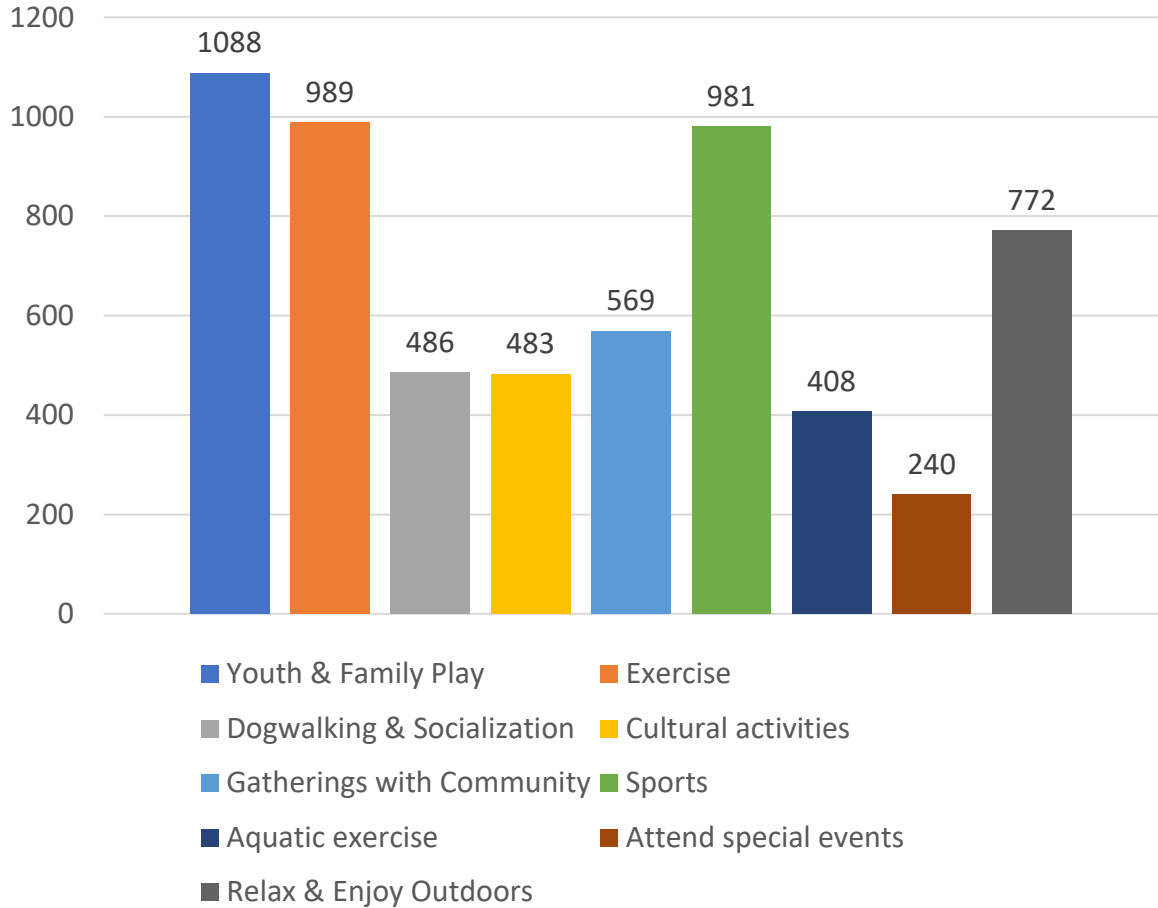

What sports would you most like to play at the park?

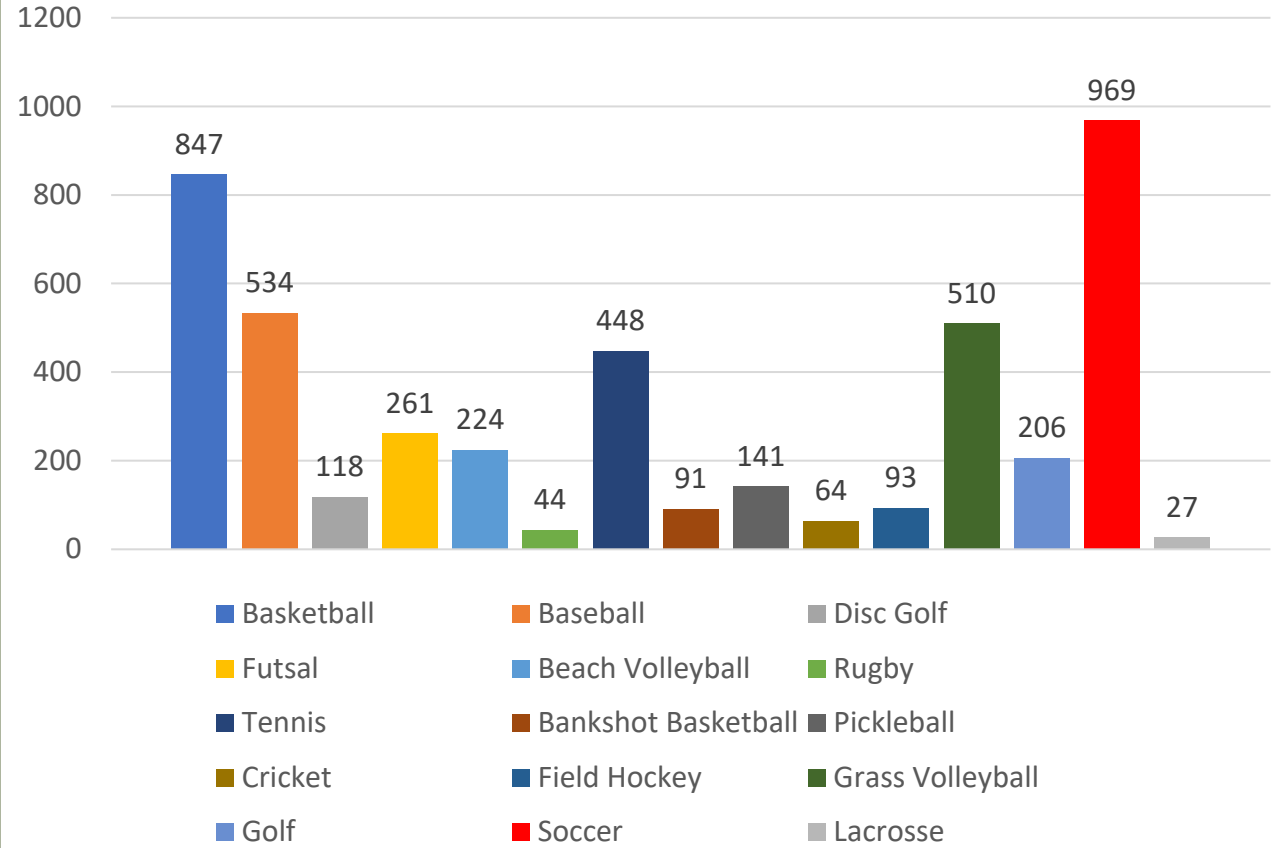

Site Plan Design Development

Emphasized spaces for Youth + Family Play

- ✓ Playground
- ✓ Water Play Area
- ✓ Shaded Picnic and Seating Areas

Incorporated multi-use sports courts, fields + exercise areas

- ✓ Multi-stripe sports fields for soccer, + field hockey
- ✓ Multi-stripe sports courts for basketball, + tennis
- ✓ Baseball diamond

Created Space for Community Gathering and Passive Recreation

- ✓ Amphitheater Space
- ✓ Walking trail with exercise stations
- ✓ Small and Large Dog Parks



Call to Action!



Provide your feedback on the design assumptions made to date and help decide what should be included in Phase 1 construction –
Same information Two Ways to Participate!

In-person

OR

Via Survey

South Peach Avenue Park

Design Challenge #1 - Incorporate both active and passive recreation

South Peach Avenue Park

Design Challenge #2 - Incorporate underserved sports and activities in addition to other more popular activities

Prioritize the

Pickleball

Takraw

South Peach Avenue Park

Design Challenge #3 - Build a robust and vibrant passive recreation and community gathering space

South Peach Avenue Park

Design Challenge #4 - What is the preferred design for Phase 1 construction?

OPTION A

OPTION B

OPTION C

Included in all options

- 1) Shaded Seating Area
- 2) Tot Lot and Playground
- 3) Accessible Restroom

- 4) Waterplay
- 5) 2 Multi-use Sports Fields
- 6) Open Grass Area

- 4) Preparation for Waterplay
- 5) 1 Synthetic Soccer Field
- 6) Open Grass Area

- 4) Waterplay
- 5) 1 Soccer Field
- 6) Open Grass Area
- 7) Multi-use Sports Court

1) Community Garden 4) Large Open Grass Area
2) Stage / Amphitheater 5) The Community Garden
3) Small Dog Park



Design Challenge #1 –

Incorporate both ACTIVE and PASSIVE recreation into one site plan.

Proposed Solution – Active recreation in lower two-thirds of site and passive recreation north of railroad tracks.

Feedback Request – Provide your comments (via sticky note or by survey) regarding this Site Plan approach.

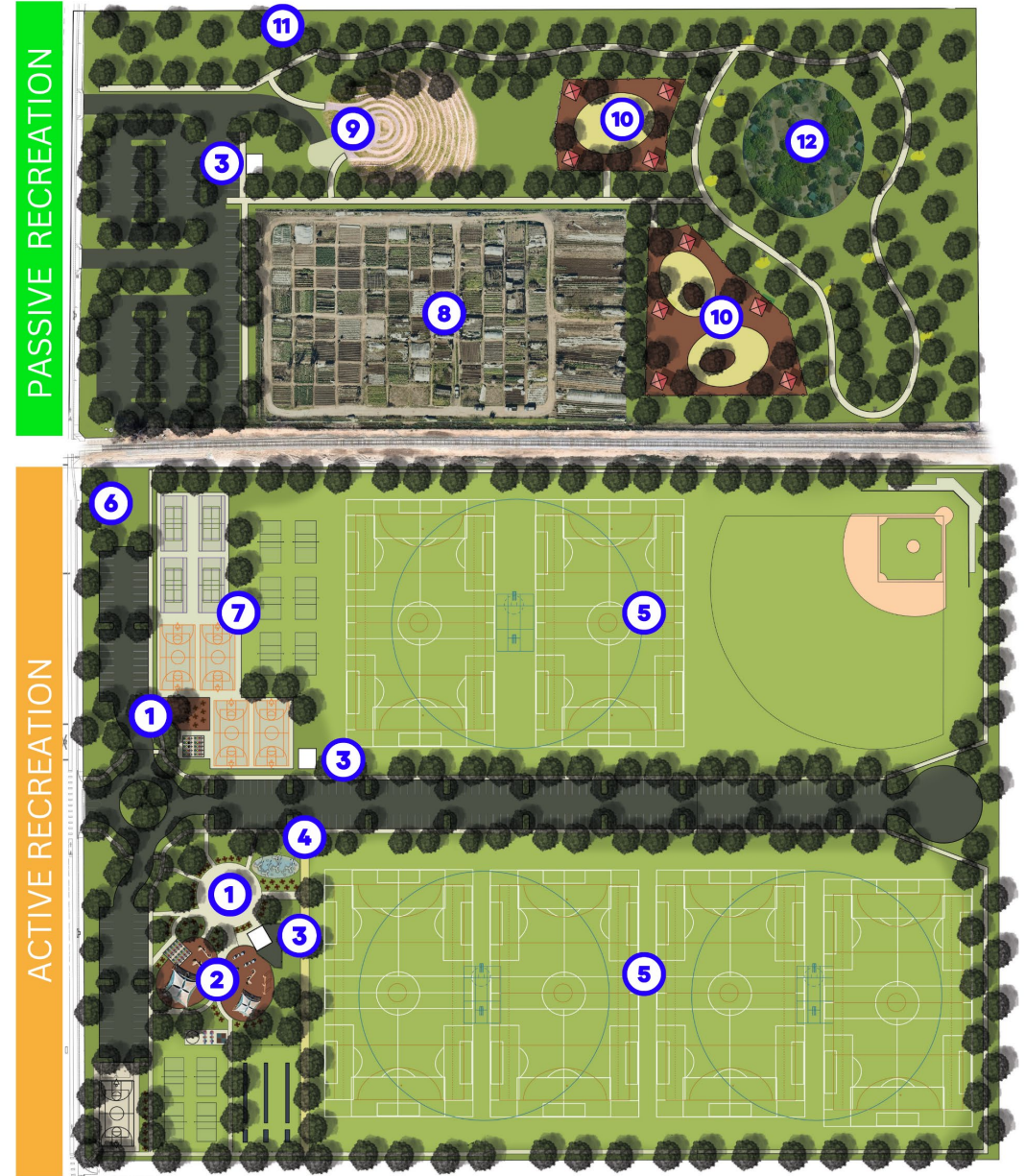

Design Challenge #2 –

Incorporate underserved sports and activities in addition to other more popular sports.

Proposed Solution – Prioritize underserved sports based on community feedback.

Feedback Request – Prioritize the top three sports (via sticky dots or by survey) that should be included in the Site Plan.



Design Challenge #3 –
Build a robust and vibrant
passive recreation and
community gathering space.

Proposed Solution(s) – Two
approaches have been designed.
One requires the repositioning of the
established community garden.

Feedback Request – Provide
your comments (via sticky note
or by survey) regarding both
Site Plan approaches.



Design Challenge #4 – What should be included in Phase 1 construction?



Proposed Option A – Includes:

- 1) Shaded picnic and seating areas
- 2) Tot lot and Playground
- 3) Accessible Restroom
- 4) Splashpad/Waterplay Area
- 5) 2 Multi-stripe **Natural Turf** Fields
- 6) Open Grass Area

- **Design Challenge #4** – What should be included in Phase 1 construction?

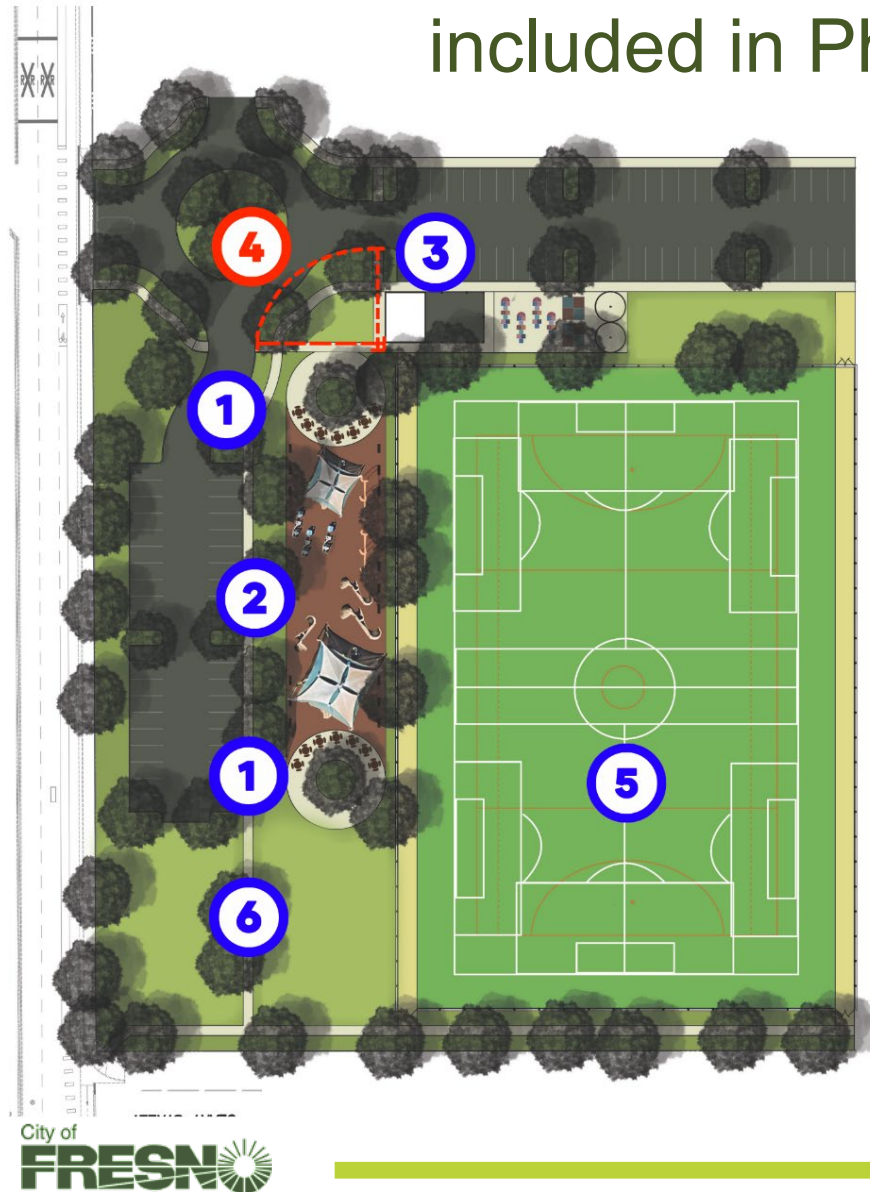

Proposed Option B – Includes:

- 1) Shaded picnic and seating areas
- 2) Tot lot and Playground
- 3) Accessible Restroom
- 4) Preparation for Waterplay
- 5) 1 **Synthetic** Soccer Field
- 6) Open Grass Area

Design Challenge #4 – What should be included in Phase 1 construction?

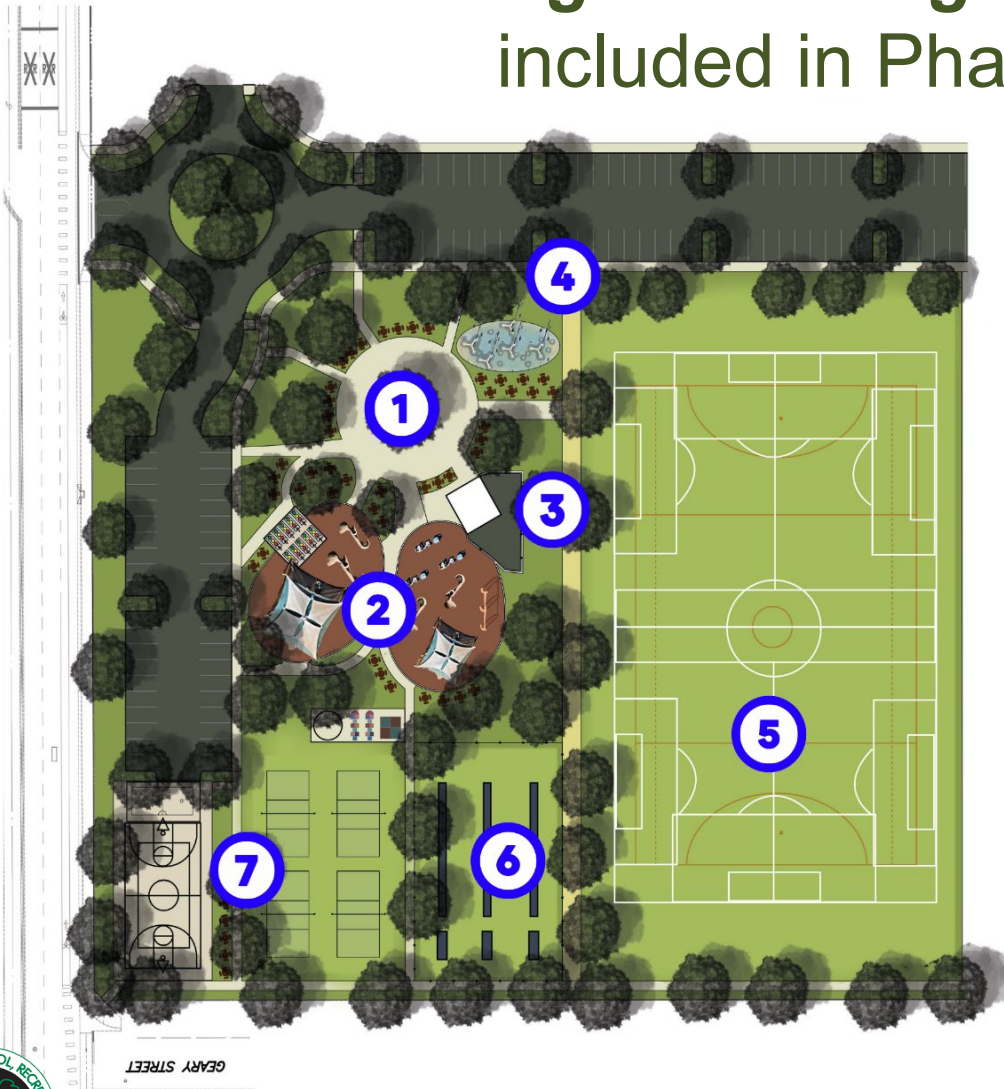

Proposed Option C – Includes:

- 1) Shaded picnic and seating areas
- 2) Tot lot and Playground
- 3) Accessible Restroom
- 4) Splashpad/Waterplay Area
- 5) 1 Multi-stripe Natural Turf Field
- 6) Open Grass Area
- 7) Multi-stripe Court

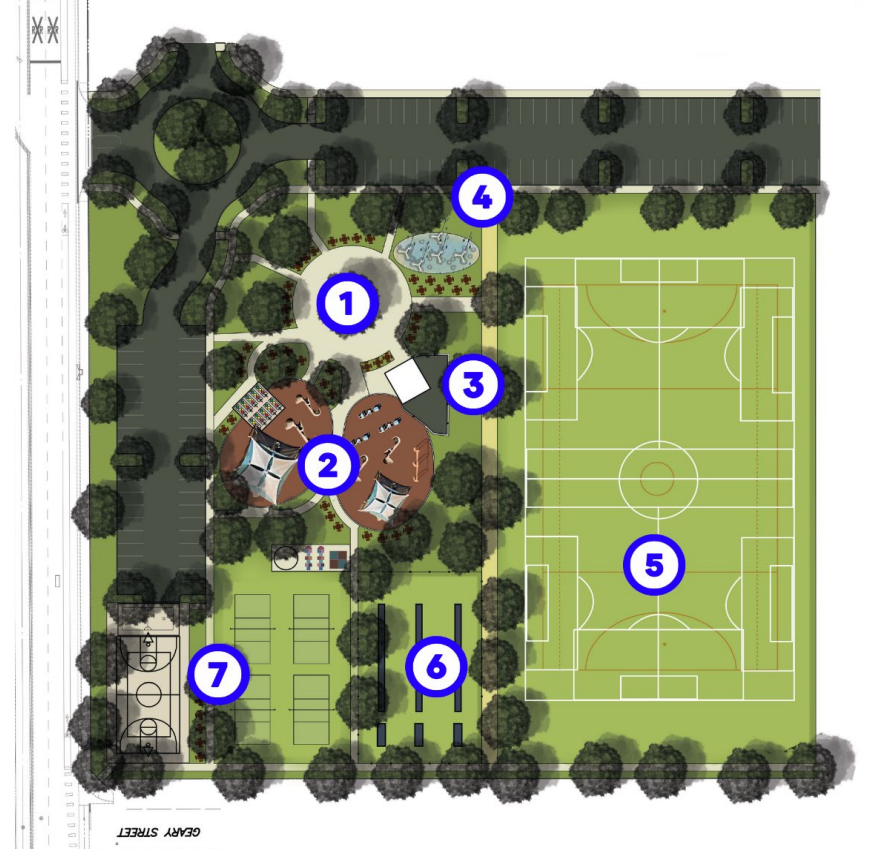
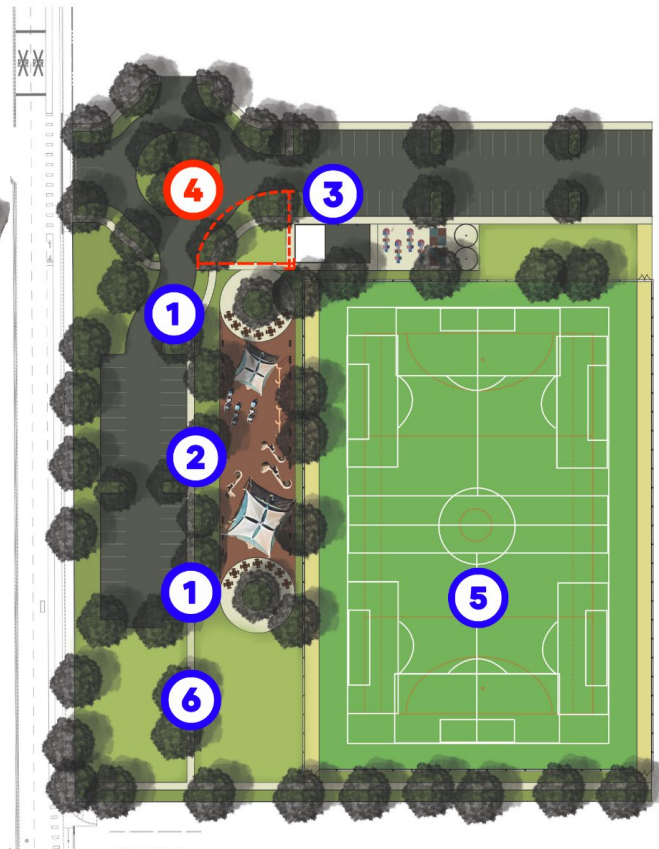
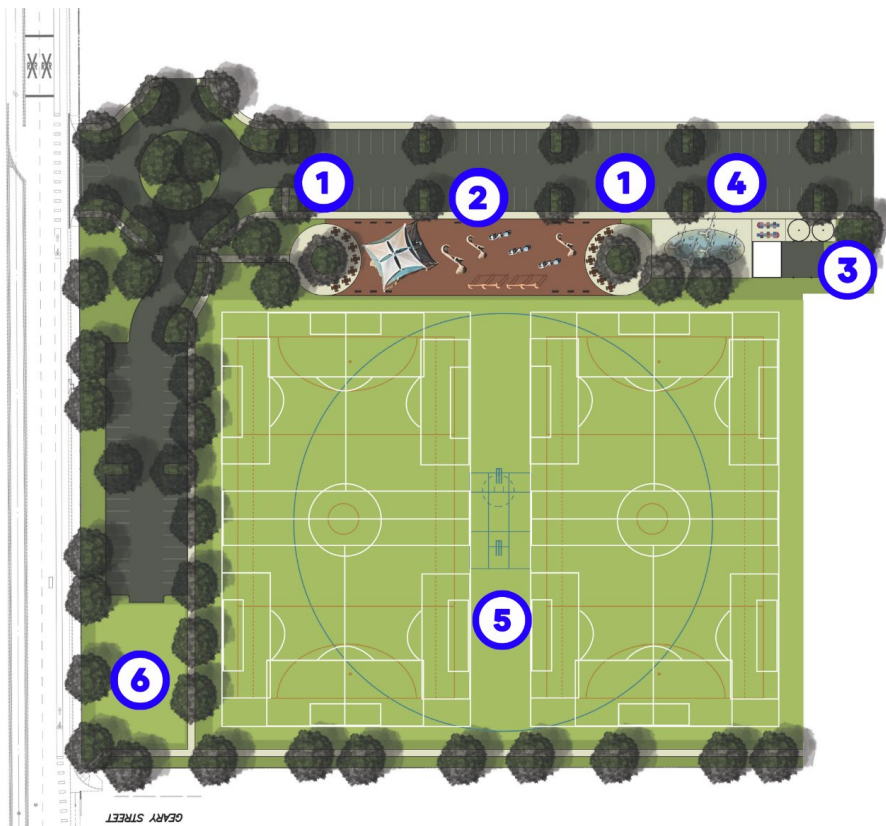

Design Challenge #4 – What should be included in Phase 1 construction?

Feedback Request – Select your preferred Phase 1 Option (via dot or by survey). Provide any feedback (via sticky note or by survey) you might have regarding the three Phase 1 Options.



Call to Action!



Provide your feedback on the design assumptions made to date and help decide what should be included in Phase 1 construction –
Same information Two Ways to Participate!

In-person

OR

Via Survey

Design Challenge #1 - Incorporate both active and passive recreation

Design Challenge #2 - Incorporate underserved sports and activities in addition to other more popular activities

Design Challenge #3 - Build a robust and vibrant passive recreation and community gathering space

Design Challenge #4 - What is the preferred design for Phase 1 construction?

OPTION A

OPTION B

OPTION C

Included in all options

- 1) Shaded Seating Area
- 2) Tot Lot and Playground
- 3) Accessible Restroom

4) Waterplay
5) 2 Multi-use Sports Fields
6) Open Grass Area

4) Preparation for Waterplay
5) 1 Synthetic Soccer Field
6) Open Grass Area

4) Waterplay
5) 1 Soccer Field
6) Open Grass Area
7) Multi-use Sports Court



parcs.projects@fresno.gov

