



**Phase I Environmental Site Assessment**

**735, 739, and 741 H Street  
Fresno, California**

APN: 467-040-23

August 30, 2022

Prepared for:

The City of Fresno  
2101 G Street, Building F  
Fresno, California 93706

Prepared by:

Stantec Consulting Services Inc.  
3875 Atherton Road  
Rocklin, California 95765

Project No.: 185704673



# Sign-off Sheet and Signatures of Environmental Professionals

This document entitled Phase I Environmental Site Assessment was prepared by Stantec Consulting Services Inc. ("Stantec") for the account of the City of Fresno (the "Client"). Any reliance on this document by any third party is strictly prohibited. The material in it reflects Stantec's professional judgment in light of the scope, schedule and other limitations stated in the document and in the contract between Stantec and the Client. The opinions in the document are based on conditions and information existing at the time the document was published and do not take into account any subsequent changes. In preparing the document, Stantec did not verify information supplied to it by others. Any use which a third party makes of this document is the responsibility of such third party. Such third party agrees that Stantec shall not be responsible for costs or damages of any kind, if any, suffered by it or any other third party as a result of decisions made or actions taken based on this document.

All information, conclusions, and recommendations provided by Stantec in this document regarding the Phase I ESA have been prepared under the supervision of and reviewed by the professionals whose signatures appear below.

I declare that, to the best of my professional knowledge and belief, I meet the definition of Environmental Professional as defined in § 312.10 of 40 CFR 312. I have the specific qualifications based on education, training, and experience to assess a property of the nature, history, and setting of the Subject Property. I have developed and performed all the appropriate inquiries in conformance with the standards and practices set forth in 40 CFR Part 312.

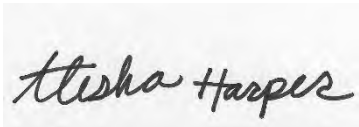

Author: \_\_\_\_\_

**Alisha Harper**  
**Environmental Tech II**



Quality Reviewer: \_\_\_\_\_

**Neil Doran, P.G.**  
**Principal Geologist**



Independent Reviewer: \_\_\_\_\_

**David Holmes**  
**Principal Geologist**





## Table of Contents

<b>ABBREVIATIONS AND ACRONYMS .....</b>	<b>III</b>
<b>1.0 EXECUTIVE SUMMARY.....</b>	<b>1.1</b>
<b>2.0 INTRODUCTION.....</b>	<b>2.1</b>
2.1 SUBJECT PROPERTY DESCRIPTION .....	2.2
2.2 SPECIAL TERMS, CONDITIONS, AND SIGNIFICANT ASSUMPTIONS .....	2.3
2.3 EXCEPTIONS AND LIMITING CONDITIONS .....	2.3
2.4 PERSONNEL QUALIFICATIONS.....	2.4
<b>3.0 USER-PROVIDED INFORMATION.....</b>	<b>3.1</b>
3.1 USER QUESTIONNAIRE .....	3.1
3.2 PREVIOUS ENVIRONMENTAL REPORTS .....	3.1
3.2.1 T. Brooks & Associates, Inc., 2014 Asbestos Survey & Lead-Based Paint Inspection Report.....	3.1
3.2.2 Temple Andersen Moore Architects, 2022 H Street & Inyo Street Warehouse Feasibility Study .....	3.2
<b>4.0 RECORDS REVIEW .....</b>	<b>4.4</b>
4.1 PHYSICAL SETTING .....	4.4
4.1.1 Property Topography and Surface Water Flow.....	4.5
4.1.2 Regional and Property Geology .....	4.5
4.1.3 Regional and Subject Property Hydrogeology .....	4.6
4.2 FEDERAL, STATE AND TRIBAL ENVIRONMENTAL RECORDS.....	4.6
4.2.1 Listings for Subject Property and Nearby Sites with Potential to Impact Subject Property.....	4.6
4.3 LOCAL/REGIONAL ENVIRONMENTAL RECORDS .....	4.12
4.4 HISTORICAL RECORDS REVIEW .....	4.13
4.4.1 Land Title Records/Deeds .....	4.13
4.4.2 Land Use Controls .....	4.13
4.4.3 Aerial Photographs.....	4.13
4.4.4 City Directories.....	4.14
4.4.5 Historical Fire Insurance Maps .....	4.15
4.4.6 Historical Topographic Maps .....	4.17
4.4.7 Other Historical Information Sources.....	4.18
<b>5.0 SITE RECONNAISSANCE.....</b>	<b>5.1</b>
5.1 SITE RECONNAISSANCE METHODOLOGY .....	5.1
5.2 GENERAL DESCRIPTION .....	5.1
5.3 HAZARDOUS SUBSTANCES AND PETROLEUM PRODUCTS.....	5.2
5.4 INTERIOR OBSERVATIONS .....	5.2
5.5 EXTERIOR OBSERVATIONS .....	5.3
5.6 UNDERGROUND STORAGE TANKS/STRUCTURES.....	5.3
5.7 ABOVEGROUND STORAGE TANKS .....	5.3



Phase I Environmental Site Assessment  
735, 739, and 741 H Street, Fresno, California

5.8	ADJOINING PROPERTIES .....	5.4
5.8.1	Current Uses of Adjoining Properties .....	5.4
5.8.2	Observed Evidence of Past Uses of Adjoining Properties .....	5.4
5.8.3	Pits, Ponds, or Lagoons on Adjoining Properties.....	5.4
5.9	OBSERVED PHYSICAL SETTING.....	5.4
<b>6.0</b>	<b>INTERVIEWS.....</b>	<b>6.1</b>
<b>7.0</b>	<b>EVALUATION.....</b>	<b>7.1</b>
7.1	FINDINGS AND OPINIONS .....	7.1
7.2	DATA GAPS.....	7.6
7.3	CONCLUSIONS .....	7.7
<b>8.0</b>	<b>NON-SCOPE CONSIDERATIONS.....</b>	<b>8.1</b>
<b>9.0</b>	<b>REFERENCES.....</b>	<b>9.2</b>

**LIST OF TABLES**

TABLE 1	Chronology of Property Ownership and Land Uses
---------	--

**LIST OF FIGURES**

FIGURE 1	Property Location Map
FIGURE 2	Property Vicinity Map

**LIST OF APPENDICES**

<b>APPENDIX A</b>	<b>PHOTOGRAPHS OF THE SUBJECT PROPERTY AND VICINITY</b>
<b>APPENDIX B</b>	<b>STANTEC RESUMES</b>
<b>APPENDIX C</b>	<b>USER PROVIDED RECORDS</b>
<b>APPENDIX D</b>	<b>ENVIRONMENTAL AGENCY DATABASE SEARCH REPORT AND PHYSICAL SETTING REPORT</b>
<b>APPENDIX E</b>	<b>HISTORICAL RECORDS</b>
<b>APPENDIX F</b>	<b>AGENCY RECORDS</b>



## Abbreviations and Acronyms

AAI	All Appropriate Inquiry
ACM	Asbestos-containing material
AME	Alan Mok Engineering
Amsl	Above mean sea level
APN	Assessor parcel number
AST	Aboveground storage tank
ASTM	ASTM International
AUL	Activity use limitation
BER	Business environmental risk
CA	California
Cal/OSHA	California Division of Occupational Safety and Health
CDWR	California Department of Water Resources
CERCLA	Comprehensive Environmental Response, Compensation, and Liability Act
CFR	Code of Federal Regulation
City	City of Fresno
Client	City of Fresno
COC	Contaminant of concern
CREC	Controlled recognized environmental condition
DTSC	California Department of Toxic Substances Control
DWR	Department of Water Resources
EDR	Environmental Data Resources
ELUC	Environmental land use control
EP	Environmental Professional
EPA	United States Environmental Protection Agency
ERIS	Environmental Risk Information Services
ESA	Environmental site assessment
FACS	Forensic Analytical Consulting Services



**Phase I Environmental Site Assessment**  
**735, 739, and 741 H Street, Fresno, California**  
 August 30, 2022

FCDPH-DEH	Fresno County Department of Public Health – Division of Environmental Health
FEMA	Federal Emergency Management Agency
HREC	Historical recognized environmental condition
LBP	Lead-based paint
Mg/cm <sup>3</sup>	Milligrams per square centimeter
NFA	No further action
PCBs	Polychlorinated biphenyls
PHSE	Parrish Hansen Structural Engineers
PPCG	Provost & Pritchard Consulting Group
PVEC	Potential vapor encroachment condition
RCRA	Resource Conservation and Recovery Act
REC	Recognized environmental condition
SJVAPCD	San Joaquin Valley Air Pollution Control District
Stantec	Stantec Consulting Services Inc.
SWRCB	State Water Resources Control Board
TAMA	Temple Andersen Moore Architects
TBAI	T. Brooks & Associates, Inc.
USGS	United States Geological Survey
UST	Underground storage tank
VEC	Vapor encroachment condition
VFT	Vinyl floor tile



## 1.0 EXECUTIVE SUMMARY

Stantec Consulting Services Inc. (Stantec) has completed a Phase I Environmental Site Assessment (ESA) report of a 0.54-acre parcel located at the west corner of H Street and Mono Street, with current associated addresses of 735, 739, and 741 H Street in the downtown area of the City of Fresno, Fresno County, California (the “Subject Property”). The Phase I ESA was conducted on behalf of the City of Fresno (Stantec’s client and the current owner), designated as the “User” of this report. The work was performed in accordance with the Consultant Services Agreement between Stantec and Client dated December 14, 2018, and amended on June 10, 2021.

The Phase I ESA is being funded through a Fiscal Year 2019 United States Environmental Protection Agency (EPA) Brownfields Coalition Assessment Grant awarded to the City/Client/User, and work is subject to federal and EPA requirements specified in the Cooperative Agreement (Grant No. 99T91201), including requirements specific to performance of Phase I ESAs. Eligibility of the Subject Property for use of EPA hazardous substance grant funding was approved by EPA on May 26, 2022. The Phase I ESA was conducted in conformance with the requirements of ASTM International (ASTM) Designation E1527-21 and E1527-13, and All Appropriate Inquiry (AAI) as defined by the EPA in Title 40 of the Code of Federal Regulations (CFR), Part 312, except as may have been modified by the scope of work, and terms and conditions, requested by the Client. Any exceptions to, or deletions from, the ASTM or AAI practice are described in Section 2.3.

The parcel forming the Subject Property is identified by the Fresno County Assessor’s Office as Assessor Parcel Number (APN) 467-040-23. The Subject Property is nearly fully occupied by a 50-foot by 400-foot one-story vacant warehouse building formerly used for commercial purposes. The building was historically divided into four areas (referenced within this report as Areas A-D), which had separate assigned addresses, historical uses, and occupants. The surrounding areas are comprised of vacant commercial structures, parking lots, retail, the Chukchansi Park baseball stadium, and a railroad right-of-way. A Subject Property location map is provided as **Figure 1**, and a map illustrating the Subject Property and vicinity is provided as **Figure 2**. The documented historic uses for each area of the building are summarized on **Table 1**. Photographs taken during the site reconnaissance visit are provided in **Appendix A**.

We have performed a Phase I ESA in conformance with the scope and limitations of ASTM Practice E1527-21 and E1527-13 of 735, 739, and 741 H Street, or the “Subject Property.” Any exceptions to, or deletions from, this practice are described Section 2.3 of this report. This assessment has revealed the following evidence of recognized environmental conditions (RECs) in connection with the Subject Property:

- **REC:** The historic use of Area C within the building by California Spray Chemical Corporation from 1931-1947 as a pesticide storage and distribution warehouse is considered a REC for the Subject Property. Due to the toxicity of these materials, there is potential for even minor releases (such as through cracks in the floor) to have resulted in significant releases to the environment.

In addition, the following business environmental risk (BER) and *de minimis* condition were identified in connection with the Subject Property:



Phase I Environmental Site Assessment  
735, 739, and 741 H Street, Fresno, California  
Executive Summary  
August 30, 2022

- BER: Previous studies completed in 2014 and 2022 documented significant quantities of asbestos containing materials (ACM) and lead based paint. Based on the age of the building and observations by Stantec, the building contains or is likely to contain other types of hazardous building materials and equipment, including, but not limited to polychlorinated biphenyls (PCBs) in caulk, fluorescent light ballasts, elevators and other hydraulic equipment, fire alarms, and mercury switches. These materials will be to be further assessed and appropriately managed in conjunction with future building renovation or demolition activities.
- De minimis condition: During the site reconnaissance, Stantec observed a 5-gallon bucket that had been tipped over and was leaking oil onto a concrete floor within the interior of the building.

It is recommended that additional testing be conducted for hazardous building materials and equipment both to resolve inconsistencies in the materials identified as ACM in the two previous studies, and to test for other types of materials or equipment that were not assessed previously including potential PCBs in caulk and other building materials. If the building is demolished, consideration should be given to testing soil underlying Area C of the building for impacts from pesticides, so that appropriate management measures can be performed as part of backfilling or future site reuse.

The preceding summary is intended for informational purposes only. Reading of the full body of this report is recommended.



## 2.0 INTRODUCTION

The objective of this Phase I environmental site assessment (ESA) was to perform All Appropriate Inquiries (AAI) into the past ownership and uses of the Subject Property consistent with good commercial or customary practice as outlined by ASTM International (ASTM) in “Standard Practice for Environmental Site Assessments: Phase I Environmental Site Assessment Process,” Designation E1527-21 and E1527-13. “All Appropriate Inquiries” is the process for evaluating a property’s environmental conditions for the purpose of qualifying for landowner liability protections under the Comprehensive Environmental Response, Compensation, and Liability Act (CERCLA) following final rule of Part 312 of Title 40, Code of Federal Regulations (40 CFR Part 312). The purpose of this Phase I ESA was to identify, to the extent feasible, adverse environmental conditions including recognized environmental conditions (“RECs”) of the Subject Property.

The ASTM E1527-21 standard indicates that the goal of the Phase I ESA is to identify RECs, including historical recognized environmental conditions (“HRECs”), and controlled recognized environmental conditions (“CRECs”) that may exist at a property. The term “recognized environmental conditions” means the presence or likely presence of any hazardous substances or petroleum products in, on, or at a property, including:

- 1) the presence of hazardous substances or petroleum products in, on, or at the Subject Property due to a release to the environment;
- 2) the likely presence of hazardous substances or petroleum products in, on, or at the Subject Property due to a release or likely release to the environment; or
- 3) the presence of hazardous substances or petroleum products in, on, or at the Subject Property under conditions that pose a material threat of a future release to the environment.

ASTM defines a “HREC” as a REC that has occurred in connection with a property but has been addressed to the satisfaction of the applicable regulatory authority and meets current unrestricted use criteria established by a regulatory authority, without subjecting the property to any required controls (e.g., property use restrictions, activity and use limitations, institutional controls, or engineering controls). Before calling the past release a HREC, the environmental professional (EP) must determine whether the past release is a REC when the current Phase I ESA is conducted (e.g., if there has been a change in the regulations). If the EP considers the past release to be a REC at the time the Phase I ESA is conducted, the condition shall be included in the conclusions section of the report as a REC.

ASTM defines a “CREC” as a REC resulting from a past release of hazardous substances or petroleum products that has been addressed to the satisfaction of the applicable regulatory authority (e.g., as evidenced by the issuance of a no further action letter or equivalent, or meeting risk-based criteria established by regulatory authority), but with hazardous substances or petroleum products allowed to remain in place subject to the implementation of required controls (e.g., property use restrictions, activity and use limitations, institutional controls, or engineering controls).

As defined by ASTM, RECs can include hazardous substances or petroleum products present under conditions in compliance with laws if that presence represents a material threat of future release. The presence of hazardous substances or petroleum products is, however, not a REC if that presence is a *de*



*minimis* condition. De minimis conditions are minor occurrences of contamination that generally do not present a material risk to human health and would not likely be subject to enforcement action if brought to the attention of governmental agencies.

A vapor encroachment condition (VEC) is defined in ASTM E2600-15 Standard Guide for Vapor Encroachment Screening on Property Involved in Real Estate Transactions as the presence or likely presence of contaminants of concern (COC) vapors in the vadose zone of the Property caused by the release of vapors from contaminated soil and/or groundwater either on or near the Subject Property. A VEC exists when there is known COC contamination in, at or on the Subject Property, such as may be the case when COC-contaminated groundwater exists in the subsurface beneath the Subject Property. A determination that a VEC does not exist is appropriate, for example, when subsurface sampling has confirmed that COCs are not present. A potential vapor encroachment condition (PVEC) exists when conditions suggest that it is possible for COCs to be present at the Subject Property, but subsurface sampling has not been performed.

The scope of work conducted during this Phase I ESA consisted of a visual reconnaissance of the Subject Property, interviews with key individuals, and review of reasonably ascertainable documents. The scope of work did not include an assessment for environmental regulatory compliance of any facility ever operated at the Subject Property (past or present), or sampling and analyzing of environmental media. Stantec was not contracted to perform an independent evaluation of the purchase or lease price of the Subject Property and its relationship to current fair market value. The conclusions presented in this Phase I ESA report are professional opinions based on data described herein. The opinions are subject to the limitations described in Section 2.3.

ASTM E1527-21 notes that the availability of record information varies from source to source. The User or Environmental Professional is not obligated to identify, obtain, or review every possible source that might exist with respect to a property. Instead, ASTM identifies record information that is reasonably ascertainable from standard sources. “Reasonably ascertainable” means:

1. Information that is publicly available;
2. Information that is obtainable from its source within reasonable time and cost constraints; and
3. Information that is practicably reviewable.

## 2.1 SUBJECT PROPERTY DESCRIPTION

The Subject Property is a 0.54-acre single parcel located at the west corner of the intersection of H Street and Mono Street, with current associated addresses of 735, 739, and 741 H Street in the downtown area of the City of Fresno, California. The parcel is identified by the Fresno County Assessor’s Office as Assessor Parcel Number (APN) 467-040-23, with reported dimensions of 59.0 feet by 400.0 feet. The Property is nearly fully occupied by a single-story elongated warehouse building with reported dimensions of 50 feet by 400 feet. A 9-foot wide concrete loading dock is present on the southwest side of the building and extends to the property boundary. This dock apparently served a railroad spur line that formerly extended along this side of the building. A 14-foot concrete loading dock is present on the northeast side of the building and appears to be within the right-of-way for H Street. Since its construction sometime between 1906 and 1918, the building has been divided into four areas, each with separate assigned





addresses, historical uses, and occupants. Area A at the southeast end of the building (at the corner of H Street and Mono Street) has dimensions of approximately 50 feet by 50 feet, is underlain by a basement, and historically has been associated with addresses of 701, 703, and 705 H Street, and 1745 Mono Street. Area B (northwest of Area A) has dimensions of approximately 50 feet by 150 feet, has no basement, and historically has been associated with addresses of 719, 733, 735, and 737 H Street. Area C (northwest of Area B) has dimensions of approximately 50 feet by 100 feet, has no basement, and historically has been associated with addresses of 739 and 741 H Street. Area D (at the northwest end of the Property) has dimensions of approximately 50 feet by 100 feet, is underlain by a basement, and historically has been associated with addresses of 739 and 741 H Street.

The Subject Property and adjacent properties to the northeast are vacant commercial structures. A Subject Property location map is provided as **Figure 1**, and a map illustrating the Property and vicinity is provided as **Figure 2**. Photographs taken during the site reconnaissance visit are provided in **Appendix A**.

## 2.2 SPECIAL TERMS, CONDITIONS, AND SIGNIFICANT ASSUMPTIONS

There were no special terms, conditions, or significant assumptions associated with this Phase I ESA.

## 2.3 EXCEPTIONS AND LIMITING CONDITIONS

This report documents work that was performed in accordance with generally accepted professional standards at the time and location in which the services were provided and given the schedule and budget constraints established by the client. No other representations, warranties, or guarantees are made concerning the accuracy or completeness of the data or conclusions contained within this report, including no assurance that this work has uncovered all potential and actual liabilities and conditions associated with the identified property.

This report provides an evaluation of selected environmental conditions associated with the identified portion of the Subject Property that was assessed at the time the work was conducted and is based on information obtained by and/or provided to Stantec at that time. There are no assurances regarding the accuracy and completeness of this information. All information received from the client or third parties in the preparation of this report has been assumed by Stantec to be correct. Stantec assumes no responsibility for any deficiency or inaccuracy in information received from others.

If a service is not expressly indicated, do not assume it has been provided. If a matter is not addressed, do not assume that any determination has been made by Stantec with respect to it.

Conclusions made within this report consist of Stantec's professional opinion as of the time of the writing of this report and are based solely on the scope of work described in the report, the limited data available, and the results of the work. They are not a certification of the Subject Property's environmental condition.

This report relates solely to the specific project for which Stantec was retained and the stated purpose for which this report was prepared and shall not be used or relied upon by the client identified herein for any variation or extension of this project, any other project, or any other purpose.



This report has been prepared for the exclusive use of the client identified herein and any use of or reliance on this report by any third party is prohibited, except as may be consented to in writing by Stantec or as required by law. The provision of any such consent is at Stantec's sole and unfettered discretion and will only be authorized pursuant to the conditions of Stantec's standard form reliance letter. Stantec assumes no responsibility for losses, damages, liabilities, or claims, howsoever arising, from third party use of this report.

Project specific limiting conditions are provided in Section 2.2.

The locations of any utilities, buildings and structures, and property boundaries illustrated in or described within this report, if any, including pole lines, conduits, water mains, sewers and other surface or sub-surface utilities and structures are not guaranteed. Before starting work, the exact location of all such utilities and structures must be confirmed by the client and Stantec assumes no liability resulting from damage to such utilities and structures.

The conclusions are based on the conditions encountered at the Subject Property by Stantec at the time the work was conducted. Accordingly, additional studies and actions may be required. As the purpose of this report is to identify selected Subject Property conditions which may pose an environmental risk; the identification of non-environmental risks to structures or people on the Property is beyond the scope of this assessment. The findings, observations, and conclusions expressed by Stantec in this report are not an opinion concerning the compliance of any past or present owner or operator of the Subject Property which is the subject of this report with any Federal, state, provincial or local law or regulation.

This report presents professional opinions and findings of a scientific and technical nature. It does not and shall not be construed to offer a legal opinion or representations as to the requirements of, nor compliance with, environmental laws, rules, regulations, or policies of Federal, state, provincial or local governmental agencies. Issues raised by the report should be reviewed by client legal counsel.

Stantec specifically disclaims any responsibility to update the conclusions in this report if new or different information later becomes available or if the conditions or activities on the Subject Property subsequently change.

## 2.4 PERSONNEL QUALIFICATIONS

This Phase I ESA was conducted by, or under the supervision of, an individual that meets the ASTM definition of an EP. The credentials of the EP and other key Stantec personnel involved in conducting this Phase I ESA are provided in **Appendix B**.



### 3.0 USER-PROVIDED INFORMATION

ASTM E1527-13 and E1527-21 describe responsibilities of the User to complete certain tasks in connection with the performance of “All Appropriate Inquiries” into the Property. The ASTM standard requires that the Environmental Professional request information from the User on the results of those tasks because that information can assist in the identification of RECs, CRECs, HRECs, or de minimis conditions in connection with the Property. Towards that end, Stantec requested that the User provide the following documents and information.

#### 3.1 USER QUESTIONNAIRE

Description of Information	Provided (Yes / No)	Description and/or Key Findings
User Questionnaire and/or Interview	Yes	The User Questionnaire was completed by Drew Wilson, Supervising Planner with the City of Fresno.
Environmental Liens or Activity Use Limitations	No	The User has no knowledge of any liens or activity use limitations associated with the Property.
Previous Environmental Permits or Reports Provided by User	Yes	The User provided historical environmental reports which are summarized in Section 3.2. The User also included information indicating the following:  Based on the historical reports, both asbestos containing materials (ACMs) and lead based paint (LBP) were found on the Subject Property.
Purpose of the Phase I ESA	Yes	Environmental due diligence in support of Property redevelopment.

A copy of the completed User questionnaire is provided in **Appendix C**.

#### 3.2 PREVIOUS ENVIRONMENTAL REPORTS

The User provided a historical Asbestos Survey & Lead-Based Pain Inspection Report completed by T. Brooks & Associates, Inc. (TBAI) in 2014 (TBAI, 2014). The following sub-sections briefly summarize relevant findings from this report.

##### 3.2.1 T. Brooks & Associates, Inc., 2014 Asbestos Survey & Lead-Based Paint Inspection Report

In 2014, T. Brooks & Associates, Inc. completed an “Asbestos Survey & Lead-Based Paint Inspection Report” of the Subject Property (TBAI, 2014). ACM and LBP were found throughout the Subject Property structure. Materials documented to contain ACM include dry wall taping mud and surface texture, plastic roof cement, walling paneling, vinyl floor tile and associated mastic, and a vibration damper. For LBP, 47



interior and 4 exterior samples contained lead in excess of 1.0 milligram per square centimeter (mg/cm<sup>2</sup>) and would be classified as “Lead-Based Paint” (LBP) under state and federal regulations.

The California Division of Occupational Safety and Health (Cal/OSHA) regulates all activities involving the disturbance of paint which contains “any detectable” amount of lead. Any construction related work which will disturb building elements which include paint or surface coatings determined to contain lead must be conducted in accordance with applicable local state and federal regulations governing disturbance of lead. Lead waste characterization is required under state and federal requirements prior to disposing of lead-containing waste.

### 3.2.2 Temple Andersen Moore Architects, 2022 H Street & Inyo Street Warehouse Feasibility Study

The User provided a “Feasibility Study” for the Subject Property which was referenced as the “H Street and Inyo Street” warehouse and completed by Temple Anderson Moore Architects (TAMA) in June 2022 (TAMA, 2022a). The feasibility study included: 1) an executive summary, 2) a Phase I ESA report completed by Provost & Pritchard Consulting Group (PPCG) dated December 23, 2021 (PPCG, 2021), 3) a site topographical survey by Alan Mok Engineering (AME) dated January 18, 2022 (AME, 2022), 4) an Asbestos Survey Report completed by Forensic Analytical Consulting Services (FACS) dated January 14, 2022 (FACS, 2022), 5), a preliminary structural assessment report by Parrish Hansen Structural Engineers (PHSE) dated February 16, 2022 (PHSE, 2022), and 6) a proposal and cost estimates prepared by TAMA for architectural and engineering services and contractor costs for demolition of the building (TAMA, 2022b, 2022c). The following sub-sections briefly summarize relevant findings from these reports.

- **Phase I ESA, PPCG, December 2021:** No RECs were revealed in connection with the Subject Property, but some environmental concerns were observed. LBP and ACM was observed on the Subject Property. Several generations of fluorescent lighting fixtures were noted to be present. Some ballasts that may contain PCBs were noted as well as the need to further evaluate and dispose in accordance with State regulations. An elevator was noted and described as appearing to be in good condition considering the age, with a motor and pump that did not appear to have obvious leaks. The report noted that the base of the elevator was not visible for observations to evaluate if the apparatus including pistons had leaked.
- **Topographic Survey Map, AMK, January 2022:** The map documents topographic survey of the Property completed on January 5, 2022. The map documents the location of the building and surrounding areas covered by concrete or pavement. Elevations of the ground surface surrounding the Property range from about 287 to 291 feet above mean sea level (amsl). The map identifies six features within the concrete loading dock on the northeast side of the building as “unknown vaults.” The locations of doors on the outside of the building are shown. No detail is shown for the interior of the building. The dimensions of the building are shown as being approximately 50.5 feet by 401 feet.
- **Asbestos Survey Report, FASC, January 2022:** The survey was focused solely on asbestos, and documented the following suspect materials that were sampled and confirmed by laboratory



analyses to contain asbestos: 12" vinyl floor tile (VFT) – Marble, 12" VFT – Pink, 3'x3' Floor Tile – Black, 9" VFT – Tan Oatmeal, Aircell, Drywall – Skip Trowel Texture, Drywall – Smooth Texture, Flooring Material - Black Vinyl, Transite Panels, Vibration Dampener, and 9" VFT – Black. The report noted that while lab results do not reflect all drywall materials as containing asbestos, it was recommended that all drywall containing a paint or texture finish be handled as asbestos-containing. This was due to the random nature of the drywall systems in the building and determining exactly where one system that contains asbestos may stop or start. The report noted that handling all drywall as asbestos-containing would remove the potential for an improper disturbance of the material during renovation activities.

- **Preliminary Structural Assessment Report, PHSE, February 2022:** The report provides a preliminary structural assessment of the building for future occupancy options. The report noted the following regarding the building construction:
  - The building dimensions are approximately 405 feet by 50.5 feet
  - The building contains two basement areas, with one at the south end of the building having dimensions of approximately 47 feet by 47 feet, and the other beneath the center of the building having dimensions of 47 feet by 100 feet.
  - The lower (and original) portion of the building's walls are constructed of brick, approximately 13-inches thick, and 14 to 16 feet tall. On top of the original wall, an extension of what was believed to be unreinforced concrete was added extending 6 to 8 feet above the original wall height, and resulting in a current uniform wall height of 22 feet.
  - The report noted that the wall extension may have been constructed following a major fire that damaged the roof, but that the 38% to 60% increase in the original wall height, would result in a 90 to 150% increase in the stress level of the original wall when subjected to out-of-plane wind or seismic loads, and an "extreme increase in seismic/wind risk from the original intended construction."
  - The two basement areas are constructed with brick walls and concrete floors. The report noted extreme deterioration to the bricks and mortar forming the walls.
  - The surface of the loading dock on the northeast side of the building is equal in elevation to the floor inside the building.
  - The structural engineer's opinion was that the building could experience significant damage at a Richter level 4 event, and catastrophic damage at a Richter level 5 event.
  - It was the opinion of the engineer that the remediation and upgrades required by the building code due solely to the existing structural deficiencies and deteriorations – without consideration of voluntary upgrades to enhance public safety – would cost considerably more than the replacement of this building with a new, similar type of construction.



- **Proposal and Cost Estimates for Demolition, TAMA, June 2022:** TAMA provided the City with a proposal to preparation detailed drawings and specifications for demolition of the building for a fee of \$12,500 (TAMA, 2022b). TAMA also provided a budgetary estimate of \$509,000 for demolition of the building, with assumptions that the wood roof frame structure and concrete could be recycled (TAMA, 2022c).

## 4.0 RECORDS REVIEW

The objective of consulting historical sources of information is to develop the history of the Subject Property and surrounding area and evaluate if past uses may have resulted in RECs. Physical setting records are evaluated to determine if the physical setting may have contributed to adverse environmental conditions in connection with the Subject Property. During the review of historical records, Stantec attempted to identify uses of the Subject Property from the present to the first developed use of the Subject Property. Stantec's research included the reasonably ascertainable and useful records described in this section.

### 4.1 PHYSICAL SETTING

A summary of the physical setting of the Subject Property is provided in the table below with additional details in the following subsections.



<b>Topography:</b>	The Subject Property is relatively flat, gently sloping to the northwest, and generally lies at approximately 292 feet above mean sea level (amsl). The Subject Property is depicted on the United States Geological Survey (USGS) 7.5-minute topographic map sheet of the Fresno South, California Quadrangle.
<b>Soil/Bedrock Data:</b>	According to the Environmental Risk Information Services (ERIS) Physical Setting Report (ERIS, 2022a) ( <b>Appendix D</b> ), the Subject Property is located in the Quaternary alluvium and marine deposits of the Pliocene to Holocene era. The Subject Property is located within an area of Delhi loamy sand and San Joaquin sandy loam. The Delhi component makes up 85 percent of the map unit and forms slopes of 3 to 9 percent. This component is on dunes and fan remnants of valleys. The parent material consists of eolian deposits derived from granite alluvium. Depth to a root restrictive layer is greater than 60 inches. The natural drainage class is somewhat excessively drained. The San Joaquin component makes up 90 percent of the map unit and forms slopes of 0 to 3 percent. This component is on fan remnants of valleys. The parent material consists of alluvium derived from granite. Depth to a root restrictive layer is 19 to 25 inches. The natural drainage class is moderately well drained. Water movement in the most restrictive layer is very low. Available water to a depth of 60 inches (or restricted depth) is very low. Shrink-swell potential is moderate. Additional geologic information for the Property is discussed in Section 4.1.2.
<b>Estimated Depth to Groundwater/ Estimated Direction of Gradient:</b>	The ERIS Database Report did not include recent data regarding approximate depth to groundwater in the vicinity of the Subject Property. However, according to groundwater information available for a nearby site (located at 603 Broadway Street, approximately 541 ft southeast of the Property), depth to groundwater in the vicinity was approximately 95 ft below grade in 2016 (Central Valley Regional Water Quality Control Board 2016).
NOTE: Site-specific groundwater flow direction and depth can only be determined by conducting site-specific testing, which Stantec has not conducted.	

#### 4.1.1 Property Topography and Surface Water Flow

The Subject Property is located at an elevation of approximately 292 feet amsl. Topography at the Subject Property is generally flat, with a slight gradient to the northwest. Stormwater runs to the street gutters along H Street and Mono Street along the Subject Property boundary.

#### 4.1.2 Regional and Property Geology

The Subject Property is located within the Great Valley geomorphic province of California, consisting of an alluvial plain about 50 miles wide and 400 miles long in the central part of California. Its northern portion consists of the Sacramento Valley, drained by the Sacramento River and its southern portion consists of the San Joaquin Valley drained by the San Joaquin River. The Great Valley is a trough into which sediments have been deposited almost continuously since the Jurassic Period (about 160 million years ago). Large oil fields have been found in southernmost San Joaquin Valley and along anticlinal uplifts on its southwestern margin.



### 4.1.3 Regional and Subject Property Hydrogeology

The Subject Property is located within the Kings Sub-basin of the San Joaquin Valley Groundwater Basin (Department of Water Resources [DWR], 2006). The Kings Sub-basin is bounded to the north by the San Joaquin River, to the west by the Delta-Mendota and Westside Sub-basins, and to the south Empire West Side Irrigation District, the southern fork of the Kings River, and the boundaries of the Laguna, Kings County, Consolidated, Alta, and Stone Corral Irrigation Districts. The alluvium-granitic rock interface of the Sierra Nevada foothills comprises the eastern boundary of the Kings Sub-basin. Water-bearing formations in the Kings Sub-basin consist of unconsolidated continental deposits comprised of Tertiary and Quaternary age materials (DWR, 2006).

As noted in Section 4.1, the ERIS Database Report (ERIS, 2022b) (**Appendix D**) did not include recent data regarding approximate depth to groundwater in the vicinity of the Subject Property. However, according to groundwater information available for a nearby site (located at 603 Broadway Street, approximately 541 ft southeast of the Subject Property), depth to groundwater in the vicinity was approximately 95 ft below grade during in 2016, and groundwater flow direction was generally toward the northwest (Central Valley Regional Water Quality Control Board 2016). The groundwater information available for a nearby site (located at 655 G Street, approximately 600 feet south southwest of the Subject Property) groundwater flow direction during the first three monitoring events in October 2015, February and May of 2016, the flow direction was observed to be toward the south southwest, while it was toward the north in August 2016.

## 4.2 FEDERAL, STATE AND TRIBAL ENVIRONMENTAL RECORDS

A regulatory agency database search report was obtained from ERIS, a third-party environmental database search firm. A complete copy of the database search report (ERIS, 2022b), including the date the report was prepared, the date the information was last updated, and the definition of databases searched, is provided in **Appendix D**.

Stantec evaluated the information listed within the database relative to potential impact to the Subject Property, assessing the potential for impacts based in part on the physical setting. Observations about the Subject Property and surrounding properties made during the Subject Property reconnaissance are provided in more detail in Section 5.

### 4.2.1 Listings for Subject Property and Nearby Sites with Potential to Impact Subject Property

The regulatory agency database report provided by ERIS (2022b) for the Subject Property was reviewed for information regarding reported releases of hazardous substances and petroleum products on or near the Subject Property. The following is a summary of the findings of the database review for the Subject Property. The complete regulatory agency database report for the Subject Property may be found in **Appendix D1**.





Phase I Environmental Site Assessment  
735, 739, and 741 H Street, Fresno, California  
Records Review  
August 30, 2022

<b>SUMMARY OF FEDERAL, STATE AND TRIBAL DATABASE FINDINGS</b>			
<b>Regulatory Database</b>	<b>Approx. Min. Search Distance</b>	<b>Property Listed?</b>	<b># Sites Listed</b>
<b>Standard Environmental Records</b>			
Formerly Utilized Sites Remedial Action Program (DOE FUSRAP)	1 mile	No	0
Federal National Priorities List (NPL)	1 mile	No	0
Federal Proposed NPL	1 mile	No	0
Federal Delisted NPL	½ mile	No	0
Federal Comprehensive Environmental Response, Compensation, and Liability Information System (CERCLIS) list (FEDERAL FACILITY, SEMS)	½ mile	No	0
Federal CERCLIS No Further Remedial Action Planned (NFRAP) site list (SEMS-ARCHIVE)	½ mile	No	1
Inventory of Open Dumps, June 1985	½ mile	No	0
Comprehensive Environmental Response, Compensation and Liability Information System - CERCLIS	½ mile	No	1
EPA Report on the Status of Open Dumps on Indian Lands	½ mile	No	0
CERCLIS – No Further Remedial Action Planned	½ mile	No	1
CERCLIS Liens	Property	No	0
Federal Resource Conservation and Recovery Act (RCRA), Corrective Action facilities (CORRACTS)	1 mile	No	1
Federal RCRA non- CORRACTS Treatment, Storage, and Disposal Facilities (TSD)	½ mile	No	5
Federal RCRA Large Quantity Generators (RCRA-LQG)	¼ mile	No	0
Federal RCRA Small Quantity Generator (RCRA-SQG)	¼ mile	No	5
Federal RCRA Very Small Quantity Generator (RCRA-VSQG)	¼ mile	No	0
Federal RCRA Non-Generators	¼ mile	No	15
Federal RCRA Sites with Control	½ mile	No	0
Federal Engineering Controls – Ecs (FED ENG)	½ mile	No	0
Federal Institutional Controls – Ics (FED INST)	½ mile	No	0
Land Use Control Information System	½ mile	No	0
Institutional Control Boundaries at NPL sites (NPL IC)	½ mile	No	0
Emergency Response Notification System 1982 to 1986	Property	No	0
Emergency Response Notification System 1987 to 1989	Property	No	0
Federal Emergency Response Notification System (ERNS) list	Property	No	0
The Assessment, Cleanup and Redevelopment Exchange System (ACRES) Brownfield Database (FED BROWNFIELD)	½ mile	No	6
FEMA Underground Storage Tank Listing	¼ mile	No	0
Facility Response Plan	¼ mile	No	0
Delisted FRP	¼ mile	No	0
Historical Gas Station	¼ mile	No	0
Petroleum Refineries	¼ mile	No	0
Petroleum Product and Crude Oil Rail Terminals (BULK TERMINAL)	¼ mile	No	0
LIENS on Property (SEMS LIEN)	Property	No	0
Superfund Decision Documents (SUPERFUND ROD)	1 mile	No	0
State Response Sites (RESPONSE)	1 mile	No	0
EnviroStor Database (ENVIROSTOR)	1 mile	No	15
Delisted State Response Sites (DELISTED ENVS)	1 mile	No	0
Soldi Waste Information System (SWF/LF)	½ mile	No	0
Solid Waste Disposal Sites with Waste Constituents Above Hazardous Waste Levels (SWRCB SWF)	½ mile	No	0
Waste Management Unit Database (WMUD)	½ mile	No	0
EnviroStor Hazardous Waste Facilities (HWP)	1 mile	No	2
Site Listed in the Solid Waste Assessment Test (SWAT) Program Report	½ mile	No	0
Construction and Demolition Debris Recyclers (C&D DEBRIS RECY)	½ mile	No	3
Recycling Centers	½ mile	No	0
Listing of Certified Processor	½ mile	No	0
Listing of Certified Dropoff, Collection, and Community Service Program (CONTAINER RECY)	½ mile	No	1
Land Disposal Sites (LDS)	½ mile	No	0
Leaking Underground Fuel Tank Reports (LUST)	½ mile	No	27
Delisted Leaking Storage Tanks (DELISTED LST)	½ mile	No	0



Phase I Environmental Site Assessment  
735, 739, and 741 H Street, Fresno, California  
Records Review  
August 30, 2022

<b>SUMMARY OF FEDERAL, STATE AND TRIBAL DATABASE FINDINGS</b>			
<b>Regulatory Database</b>	<b>Approx. Min. Search Distance</b>	<b>Property Listed?</b>	<b># Sites Listed</b>
Permitted Underground Storage Tank (UST)	¼ mile	No	1
Proposed Closure of Underground Storage Tank Cases (UST CLOSURE)	½ mile	No	0
Historical Hazardous Substance Storage Information Database (HHSS)	¼ mile	No	15
Statewide Environmental Evaluation and Planning System (UST SWEEPS)	¼ mile	No	22
Aboveground Storage Tanks (AST)	¼ mile	No	0
SWRCB Historical Aboveground Storage Tanks (AST SWRCB)	¼ mile	No	0
Oil and Gas Facility Tank (TANK OIL GAS)	¼ mile	No	0
Delisted Storage Tanks (DELISTED TNK)	¼ mile	No	1
California Environmental Reporting System (CERS) Tanks	¼ mile	No	0
Delisted California Environmental Reporting System (DELISTED CTNK)	¼ mile	No	1
Historical Hazardous Substance Storage Container Information – Facility Summary (HIST TANK)	¼ mile	No	16
Site Mitigation and Brownfields Reuse Program Facility Sites with Land Use Restrictions (LUR)	½ mile	No	0
CALSITES Database	½ mile	No	2
Hazardous Waste Management Program Facility Sites with Deed/Land Use Restrictions (HLUR)	½ mile	No	0
Deed Restrictions and Land Use Restrictions (DEED)	½ mile	No	0
Voluntary Cleanup Program (VCP)	½ mile	No	2
GeoTracker Cleanup Program Sites (CLEANUP SITES)	½ mile	No	2
Delisted Cleanup Program Sites (DELISTED CLEANUP)	½ mile	No	0
Delisted County Record (DELISTED COUNTY)	¼ mile	No	0
Leaking Underground Storage Tanks (LUSTs) on Indian Lands	½ mile	No	0
Underground Storage Tanks (USTs) on Indian Lands	¼ mile	No	0
Delisted Tribal Leaking Storage Tanks (DELISTED ILST)	½ mile	No	0
Delisted Tribal Underground Storage Tanks (DELISTED IUST)	¼ mile	No	0
Fresno County – CUPA/Solid Waste Programs Resource List (CUPA FRESNO)	¼ mile	No	57
<b>Additional Environmental Records</b>			
Facility Registry Service/Facility Index (FINDS/FRS)	Property	No	2
Toxics Release Inventory (TRI) Program (TRIS)	Property	No	0
Perfluorinated Alkyl Substances (PFAS) Releases (PFAS TRI)	½ mile	No	0
PFOA/PFOS Contaminated Sites (PFAS NPL)	½ mile	No	0
Perfluorinated Alkyl Substances (PFAS) Water Quality	½ mile	No	0
SSEHRI PFAS Contamination Sites (PFAS SSEHRI)	½ mile	No	0
National Response Center PFAS Spills (ERNS PFAS)	½ mile	No	0
Hazardous Materials Information Reporting System (HMIRS)	1/8 mile	No	0
National Clandestine Drug Labs (NCDL)	1/8 mile	No	0
Toxic Substances Control Act (TSCA)	1/8 mile	No	0
Hist TSCA	1/8 mile	No	0
FTTS Administrative Case Listing (FTTS ADMIN)	Property	No	0
FTTS Inspection Case Listing (FTTS INSP)	Property	No	0
Potentially Responsible Parties List (PRP)	Property	No	0
State Coalition for Remediation of Drycleaners Listing (SCRD DRYCLEANER)	½ mile	No	0
Integrated Compliance Information Systems (ICIS)	Property	No	0
Drycleaner Facility (FED DRYCLEANERS)	¼ mile	No	0
Delisted Drycleaner Facility (DELISTED FED DRY)	¼ mile	No	0
Formerly Used Defense Sites (FUDS)	1 mile	No	0
Former Military Nike Missile Sites (FORMER NIKE)	1 mile	No	0
PHMSA Pipeline Safety Flagged Incidents (PIPELINE INCIDENT)	Property	No	0
Material Licensing Tracking System (MLTS)	Property	No	0
Historic Material Licensing Tracking System MLTS Sites (HIST MLTS)	Property	No	0
Mines Master Index File (MINES)	¼ mile	No	0
Surface Mining Control and Reclamation Act Sites (SMCRA)	1 mile	No	0
Mineral Resources Data System (MRDS)	1 mile	No	0
Uranium Mill Tailings Radiation Control Act Sites (URANIUM)	1 mile	No	0
Alternative Fueling Stations (ALT FUELS)	¼ mile	No	6
Superfunds Consent Decrees (CONSENT DECREES)	¼ mile	No	0



Phase I Environmental Site Assessment  
 735, 739, and 741 H Street, Fresno, California  
 Records Review  
 August 30, 2022

SUMMARY OF FEDERAL, STATE AND TRIBAL DATABASE FINDINGS			
Regulatory Database	Approx. Min. Search Distance	Property Listed?	# Sites Listed
Air Facility System (AFS)	Property	No	0
Registered Pesticide Establishments (SSTS)	¼ mile	No	0
Polychlorinated Biphenyl (PCB) Transformers (PCBT)	½ mile	No	0
Polychlorinated Biphenyl (PCB) Notifiers (PCB)	½ mile	No	0
State Dry Cleaning Facilities (DRYCLEANERS)	¼ mile	No	0
Delisted Drycleaners (DELISTED DRYCLEANERS)	¼ mile	No	0
Non-Toxic Dry Cleaning Incentive Program (DRYC GRANT)	¼ mile	No	0
Per- and Polyfluoroalkyl Substances (PFAS)	½ mile	No	0
PFOA/PFOS Groundwater (PFAS GW)	½ mile	No	0
Hazardous Waste and Substances Site List – Site Cleanup (HWSS CLEANUP)	½ mile	No	0
Toxic Pit Cleanup Act Sites (TOXIC PITS)	1 mile	No	0
List of Hazardous Waste Facilities Subject to Corrective Action (DTSC HWF)	½ mile	No	0
EnviroStor Inspection, Compliance, and Enforcement (INSP COMP ENF)	1 mile	No	0
School Property Evaluation Program Sites (SCH)	1 mile	No	1
California Hazardous Material Incident Report System (CHMIRS)	Property	No	1
Historical California Hazardous Material Incident Report System (HIST CHMIRS)	Property	No	0
Hazardous Waste Manifest Data (HAZNET)	Property	No	10
Historical Hazardous Waste Manifest Data (HIST MANIFEST)	Property	No	1
DTSC Registered Hazardous Waste Transporters (HW TRANSPORT)	1/8 mile	No	0
Registered Waste Tire Haulers (WASTE TIRE)	Property	No	0
California Medical Waste Management Program Facility List (MEDICAL WASTE)	¼ mile	No	0
Historical Cortese List (HIST CORTESE)	½ mile	No	0
Cease and Desist Orders and Cleanup and Abatement Orders (CDO/CAO)	½ mile	No	0
California Environmental Reporting System (CERS) Hazardous Waste Sites (CERS HAZ)	1/8 mile	No	2
Delisted Environmental Reporting System (CERS) Hazardous Waste Sites (DELISTED HAZ)	½ mile	No	3
Sites in GeoTracker (GEOTRACKER)	1/8 mile	No	0
Mines Listing (MINE)	1 mile	No	0
Recorded Environmental Cleanup Liens (LIEN)	Property	No	0
Waste Discharge Requirements (WASTE DISCHG)	¼ mile	No	0
Toxic Pollutant Emissions Facilities (EMISSIONS)	¼ mile	No	18
Clandestine Drug Lab Sites (CDL)	1/8 mile	No	0

The Subject Property was identified as a FED BROWNFIELD along with the adjacent properties to the northwest and west of the Subject Property. The site was classified as a FED BROWNFIELD in 2014 indicating it was currently in the Phase I ESA process and contained the following information.

- Based on a review of historical documents, parcel APN -20ST [adjacent parking lot west of Subject Property] has been developed as a parking lot for commercial use since the late 1990s. Between the late 1980s and the late 1990s the parcel was vacant. Prior to the 1980s the parcel consisted of several railroad spur lines used to service lumber, paper, and produce warehouses located on parcels APN -22ST [adjacent parcel north of Subject Property] and -23ST [Subject Property]. Parcel -22ST consisted of warehouses and commercial development until the early 1980s. The parcel was vacant in the 1980s and developed into a parking lot in the late 1990s. The warehouse currently occupying parcel APN -23ST (Subject Property) is visible in aerial photographs back to at least 1946 and other historical documents back to at least 1885. No other details were listed in the ERIS Database report. The Subject Property being listed in the FED BROWNFIELD database does not represent a REC.

The following adjacent or neighboring sites identified in the ERIS Database Report are summarized below:



**Phase I Environmental Site Assessment**  
**735, 739, and 741 H Street, Fresno, California**  
Records Review  
August 30, 2022

- The eastern and northern adjacent properties, identified as Parcels 467-04-20ST and 467-04-22ST at 801 H Street, are listed in the FED BROWNFIELD database (listing discussed above). These listings do not constitute RECs.
- The adjacent property, identified as City of Fresno Construction Trailer and Western Construction at 752 H Street, is located east of and adjacent to the Subject Property. This site was reported in the CUPA FRESNO database due to a past UST removal and closure. The site was also reported in the HAZNET database in 2002 and inactive in 2003. No violations were on record. No other details were listed in the ERIS Database report. These listings do not constitute a REC.
- The adjacent property, identified as AM Transmission and High Performance Auto Repair at 714 H Street, is located east of and adjacent to the Subject Property. This site was reported in the HAZNET database in 1994 and inactive in 1999. No violations were on record. This listing does not constitute a REC.
- The adjacent property, identified as Graph-X Printing Inc at 740 H Street, is located east of and adjacent to the Subject Property. This site was reported in the HAZNET database in 1992 and inactive in 1995. No violations were on record. This listing does not constitute a REC.
- The adjacent property, identified as Wheel Creations Plus at 710 H Street, is located adjacent to and east of the Subject Property. This site was reported in the HAZNET database in 1995 and inactive in 2000. No violations were on record. This listing does not constitute a REC.
- The adjacent property, identified as Wheel Creations Plus at 706 H Street, is located adjacent to and east of the Subject Property. This site was listed in the RCRA SQG database in 1990. As of April 2022, no violations were on record. The site also listed in the FINDS/FRS and HAZNET database due to the past use as an automotive parts and accessories retail facility. These listings do not constitute RECs.
- The adjacent property, identified as AAA Automatic Transmission, No Town Customz, and Bebro's Mardirosain at 704 H Street, is located adjacent to and east of the Subject Property. This site was reported in the HAZNET database. No violations were on record. This listing does not constitute a REC.
- The adjacent property, identified as 1 Stop Auto Shop & Just Dippin Customers at 728 H Street, is located adjacent to and east of the Subject Property. This site was reported in the HAZNET database in 2006 and 2007. No violations were on record. This listing does not constitute a REC.
- The adjacent property identified as Van De Pol Petroleum is located 95 feet southeast of the Subject Property. This site was reported in the FINDS/FRS database in 2015. No violations are on record. This listing does not constitute a REC.

Significant findings identified from Stantec's review of listings for nearby sites are summarized below:

- The property identified as Broadway Furniture at 755 Broadway is located approximately 434 feet to the east northeast of the Subject Property. This site was reported in the LUST and CUPA Fresno



**Phase I Environmental Site Assessment**  
**735, 739, and 741 H Street, Fresno, California**  
Records Review  
August 30, 2022

databases. This site reported a release of gasoline/diesel on July 27, 2004, which reportedly impacted soil only. The discharge was discovered by the analysis of soils samples which were obtained by subsurface drilling and sampling carried out to facilitate a property sale. The USTs which were the source of the discharge were probably removed from the site in the 1960s. A No Further Action (NFA) letter was issued in October 2004. Based on the removal of petroleum-impacted soil, distance of the impacted-soil to the Subject Property boundary, and the regulatory oversight/status, this listing does not constitute a REC.

- The property, identified as Triangle Grain Co and Chris Mathys Property at 808 G Street, is located approximately 500 feet west of the Subject Property. This site was reported in the CUPA FRESNO, HHSS, HIST TANK, and UST SWEEPS databases due to the past presence of fuel underground storage tanks (USTs). No violations were reported. Based on the lack of violations, the distance of the site to the Subject Property boundary, and the regulatory oversight/status, this listing does not constitute a REC.
- The property, identified as American & Foreign and Georges Auto Care & Smog at 603 Broadway Street, is located approximately 541 feet east southeast of the Subject Property. This site was reported in the LUST, CUPA FRESNO, FED BROWNFIELD, RCRA NON GEN and UST SWEEPS databases. This site reported a release of gasoline/diesel on August 19, 2014, which reportedly impacted soil and groundwater. The release of petroleum product constituents discovered at the site during a UST removal. An NFA Letter was issued on July 7, 2016. Based on the distance of the site to the Subject Property boundary and the fact that the release has been granted regulatory case closure, this listing does not constitute a REC.
- The property, identified as Pep Boys-Fresno at 716 Broadway, is located approximately 560 feet northeast of the Subject Property. This site is reported in the HHSS, HIST TANK, UST SWEEPS, CUPA FRESNO, RCRA NON GEN and C&D DEBRIS REC databases due to the presence of waste oil tanks. No violations were reported. Based on the lack of violations and the distance of the site to the Subject Property boundary, this listing does not constitute a REC.
- The property, identified as Abandoned Gas Station at 655 G Street, is located approximately 601 feet south southwest of the Subject Property. The site is reported in the FED BROWNFIELD, CUPA FRESNO, and LUST databases. The release was discovered during a tank closure and removal in 1988. Soil and groundwater were contaminated, and groundwater was subsequently investigated. The case was closed, and an NFA letter was issued in 2018. The NFA stated that any remaining petroleum hydrocarbons at the site should continue to naturally attenuate and should not adversely impact environmental quality, the beneficial uses of groundwater, or pose an unacceptable risk to human health. No limited use regulations were issued for the site. Based on distance of the site to the Subject Property, the depth to groundwater (in excess of 100 feet), the low residual concentrations of petroleum hydrocarbons in groundwater, and that fact that the site has received 'NFA' status from regulators, this listing does not constitute a REC.
- The property, identified as Trini's Beacon at 603 G Street, is located approximately 765 feet south of the Subject Property. This site was reported in the DELISTED TANK, LUST, CUPA FRESNO, HHSS, EMISSIONS, HIST TANK, and UST SWEEP databases. The site reported a release of gasoline in 1998, which reportedly impacted soil only. In 2012, an NFA Letter/Closure Letter was issued based on the small volume and the migration of contamination was probably less than five feet below ground surface. Approximately 10 pounds of gasoline constituents may remain in the



soil and is expected to degrade naturally. Based on the removal of petroleum-impacted soil, distance of the impacted-soil to the Subject Property boundary, and the regulatory oversight/status, this listing does not constitute a REC.

- The property, identified as Felix Auto Mechanic at 804 F Street, is located approximately 820 feet west southwest of the Subject Property. This site was reported in the LUST, CUPA FRESNO, HHSS, HIST TANK, and UST SWEEP databases. The site reported a release of waste oil/motor oil/hydraulic fluid in 1990, which reportedly impacted soil only. In 2001, an NFA Letter/Closure Letter was issued. Based on distance of the impacted soil to the Subject Property boundary, and the regulatory oversight/status, this listing does not constitute a REC.
- The property, identified as Ace Trans-State Tires at 565 Broadway, is located 847 feet east southeast of the Subject Property. The site was reported in the LUST, CUPA FRESNO, HHSS, HIST TANK, and UST TANK databases. The site reported a release of gasoline to the soil and groundwater in 1986. The site was issued an NFA Letter in 2004. No documents were available on the state GeoTracker database. Based on the distance to the Subject Property, regulatory oversight, and closure of the site, this listing does not constitute a REC.

The remaining listings included in the ERIS environmental database report do not constitute RECs based on the nature of the listings and/or their distances from the Subject Property.

No orphan listings are identified in the regulatory database report.

### 4.3 LOCAL/REGIONAL ENVIRONMENTAL RECORDS

Stantec reviewed the State Water Resources Control Board's (SWRCB) GeoTracker database, and the California Department of Toxic Substances Control (DTSC) Envirostor database for records pertaining to the Subject Property and surrounding area. The Subject Property was not listed in the GeoTracker or Envirostor databases. Multiple other sites were listed within approximately 0.25-mile of the Subject Property. Details of these sites are discussed in Section 4.2.1, and conditions at these properties do not constitute RECs.

In addition to SWRCB and DTSC databases, Stantec requested records pertaining to the Subject Property from local government agencies including the Fresno County Department of Public Health – Division of Environmental Health (FCDPH-DEH), Fresno City Clerk's Office (directed to fire department and building department), and the San Joaquin Valley Air Pollution Control District (SJVAPCD).

#### Requested records included:

- **FCDPH-DEH** – Any documentation pertaining to the current or former presence of USTs, aboveground storage tanks (ASTs), hazardous materials/waste storage, disposal, or release, permits to operate, or notices of violation or infraction associated with the Subject Property.
- **City of Fresno** – Any documentation pertaining to building permits, certificates of occupancy, utilities, above ground storage tanks, below ground storage tanks, hazardous materials/waste



storage, disposal, or release, permits to operate, or notices of violation or infraction associated with the Subject Property.

- **SJVAPCD** – Any documentation pertaining to permits to operate, emissions permits, emissions inventory statements, health risk assessments, site inspection reports, source test reports, complaint investigation reports, notices of violation, enforcement actions, or asbestos notifications/records associated with the Subject Property.

Agency-provided documentation included:

- **FCDPH-DEH** – To date, a response has not yet been received. If a response is received that changes the conclusions of this report, an addendum will be issued.
- **Fresno City Attorney** – A response from the City was received on July 20, 2022, with a link to responsive records, which are included in **Appendix F**.
- **SJVAQMD** – To date, a response has not yet been received. If a response is received that changes the conclusions of this report, an addendum will be issued.

## 4.4 HISTORICAL RECORDS REVIEW

Copies of historical records reviewed by Stantec are included in **Appendix E**. The following sections summarize pertinent findings.

### 4.4.1 Land Title Records/Deeds

Land title records, deeds, and environmental liens were not provided by the User, and public records were not searched by Stantec.

### 4.4.2 Land Use Controls

Stantec was not contracted to obtain an environmental lien search report for the Subject Property. However, no liens or land use covenants were identified from the ERIS Database Report in connection with the Subject Property. In addition, no liens or land use covenants were identified in an “Environmental Lien and Activity Use Limitation (AUL) Search report for the Subject Parcel completed by Environmental Data Resources (EDR) on November 19, 2022, as part of the Phase I ESA completed PPCG in December 2021 (PPCG, 2021).

### 4.4.3 Aerial Photographs

Stantec reviewed historical aerial photographs provided by ERIS (2022c). The general type of activity on a property and land use changes can often be discerned from the type and layout of structures visible in the photographs. However, specific elements of a facility's operation usually cannot be discerned from aerial photographs alone.



**Phase I Environmental Site Assessment**  
**735, 739, and 741 H Street, Fresno, California**  
Records Review  
August 30, 2022

The Subject Property and adjacent areas were used for industrial and commercial purposes since at least 1937. In the aerial photo from 1937, the Subject Property appears to be in a similar configuration as it is currently. The southwest-adjacent property contains one or more railroad spurs which appear to have been active through at least 1975. The area directly southwest of the Subject Property was converted to a parking lot in 2006. Chukchansi Park, a baseball/multi-use stadium, appears visible directly to the north in 2006. A summary of Stantec’s findings from review of the ERIS Aerial Photo Decade Package for the Subject Property (ERIS, 2022c) (**Appendix E1**) is provided in the following table. All images were scaled to 1” = 500’.

Year	Observations				
	Onsite	Adjacent (Northwest)	Adjacent (Northeast)	Adjacent (Southwest)	Adjacent (Southeast)
1937, 1946, 1957, 1962, 1972	Developed with a warehouse	Developed with a warehouse	Developed with commercial structures across H Street	Developed with a rail yard	Developed with a warehouse across Mono Street
1975, 1984	Similar in configuration / land use to previous photographs	Similar in configuration / land use to previous photographs	Similar in configuration / land use to previous photographs	Similar in configuration / land use to previous photographs	Undeveloped vacant land, previous warehouse is no longer present
1994	Similar in configuration / land use to previous photographs	Undeveloped vacant land, previous warehouse is no longer present	Similar in configuration / land use to previous photographs	Similar in configuration / land use to previous photographs	Similar in configuration / land use to previous photographs
1998	Similar in configuration / land use to previous photographs	Undeveloped vacant land, previous warehouse is no longer present	Similar in configuration / land use to previous photographs	Undeveloped vacant land, previous rail yard is no longer present	Vacant land, similar in configuration to previous photographs
2005, 2006, 2010, 2012, 2014, 2016	Similar in configuration / land use to previous photographs	Developed as a parking lot	Similar in configuration / land use to previous photographs	Developed as a parking lot	Vacant land, similar in configuration to previous photographs
2018, 2020	Similar in configuration / land use to previous photographs; in 2020 photo, parking lot contains what appear to be pedestal-mounted solar panels	Similar in configuration / land use to previous photographs; in 2020 photo, parking lot contains what appear to be pedestal-mounted solar panels	Similar in configuration / land use to previous photographs	Similar in configuration / land use to previous photographs	Developed as a parking lot

#### 4.4.4 City Directories

Stantec retained ERIS to research available reverse city directories for the Subject Property, in approximately five-year intervals (ERIS, 2022d). City directory findings for the Property and the immediately





**Phase I Environmental Site Assessment**  
**735, 739, and 741 H Street, Fresno, California**  
Records Review  
August 30, 2022

adjacent portion of the parcel to the northwest (address of 755 and 771 H Street), are summarized on **Table 1**. The table presents the historical of identified occupants or uses for each of the four distinct sections of the buildings (Areas A-D) with the street number on H Street shown in parentheses. **Table 1** also incorporates data for each section of the building as identified on historic Sanborn maps, as well as information obtained from searches performed on historic newspaper digital archives.

City directory records for adjacent or nearby properties are summarized on the table below.

**City Directory Search (Adjacent Properties)**

Year(s)	Occupant	Address	Environmentally Sensitive
1927, 1937, 1942, 1947, 1955, 1960, 1965, 1970, 1975, 1980, 1985, 1990, 1995, 1999, 2003, 2008, 2013, 2016, 2020	Various Commercial Properties	710 – 800 H Street	No
1927, 1937, 1942, 1947, 1951, 1952	Kohler Steam Laundry	760 H Street	<b>Yes</b>
1927, 1937	Various Commercial Properties	801 H Street	No
1927	Calf Spray – Chemical Co	806 H Street	<b>Yes</b>
1937	Schonfeld D H Auto Repairs	726 H Street	<b>Yes</b>
1955, 1960	FRS Liberty Laundries	760 H Street	<b>Yes</b>
1960, 1965, 1970	Harris Auto Painting	704 H Street	<b>Yes</b>
1999	HI Performance Auto Repair Plus	704 H Street	<b>Yes</b>
1999	Anthony Mark Transmission	704 H Street	<b>Yes</b>
2008	Vargas Auto Repair	702 H Street	<b>Yes</b>

The adjacent properties to the east were used as multiple auto repair facilities from the 1930s to the 2000s. Based on the lack of recorded violations and/or open environmental cases associated with these properties, their historical use does not represent a REC.

A copy of the complete ERIS City Directory Report for the Subject Property and adjacent properties is included in **Appendix E2**.

**4.4.5 Historical Fire Insurance Maps**

Fire insurance maps were developed for use by insurance companies to depict facilities, properties, and their uses for many locations throughout the United States. These maps provide information on the history



**Phase I Environmental Site Assessment**  
**735, 739, and 741 H Street, Fresno, California**  
 Records Review  
 August 30, 2022

of prior land use and are useful in assessing whether there may be potential environmental contamination on or near the Subject Property. These maps, which have been periodically updated since the late 19th century, often provide valuable insight into historical property uses.

**Fire Insurance Map Evaluation (1885)**

	Description
Subject Property	Undeveloped, vacant land
Northeast	Developed with two dwellings and two commercial structures across H Street
Northwest	Undeveloped, vacant land
Southeast	Undeveloped, vacant land
Southwest	Undeveloped, vacant land

**Fire Insurance Map Evaluation (1888)**

	Description
Subject Property	Undeveloped, vacant land
Northeast	Developed with two dwellings across H Street
Northwest	Developed with Prescott & Pierce Lumber Yard
Southeast	Appears to be undeveloped, vacant land
Southwest	Developed with Prescott & Pierce Grain

**Fire Insurance Map Evaluation (1898)**

	Description
Subject Property	Undeveloped, vacant land
Northeast	Developed with a carriage manufacturer and lodging across H Street
Northwest	Developed with S.P.R.R. Freight Yard
Southeast	Developed with Valley Lumber Co across H Street
Southwest	Developed with S.P.R.R. Freight Yard

**Fire Insurance Map Evaluation (1906)**

	Description
Subject Property	Developed with Madary's Lumber Yard
Northeast	Developed with a carriage manufacturer, lodging, Fresno Steam Laundry, and Valley Foundry & Machine across H Street
Northwest	Developed with S.P.R.R. Freight Yard
Southeast	Developed with Valley Lumber Co across H Street
Southwest	Developed with S.P.R.R. Freight Yard

**Fire Insurance Map Evaluation (1918)**

	Description
Subject Property	Developed with a warehouse for Plumbing Storage, whole produce, and Valley Lumber office



**Phase I Environmental Site Assessment**  
**735, 739, and 741 H Street, Fresno, California**  
Records Review  
August 30, 2022

Northeast	Developed with a Macaroni Factory, General Store, Kohler's Steam Laundry, and Valley Foundry & Machine across H Street
Northwest	Developed with S.P.R.R. Freight Yard
Southeast	Developed with Valley Lumber Co across H Street
Southwest	Developed with S.P.R.R. Freight Yard

**Fire Insurance Map Evaluation (1948)**

	Description
Subject Property	Developed with Valley Lumber Co
Northeast	Developed with Kohler's Steam Laundry, General Storage and Valley Foundry & Machine across H Street
Northwest	Developed with S.P.R.R. Freight Yard
Southeast	Developed with Valley Lumber Co across H Street
Southwest	Developed with S.P.R.R. Freight Yard

**Fire Insurance Map Evaluation (1950)**

	Description
Subject Property	Developed with egg warehouse, Valley Lumber Co
Northeast	Developed with Liberty Towel & Linen Supply Co, Steam Laundry, General Storage and Valley Foundry & Machine across H Street
Northwest	Developed with S.P.R.R. Freight Yard, Zellerbach Paper Co
Southeast	Developed with Valley Lumber Co across H Street
Southwest	Developed with S.P.R.R. Freight Yard

**Fire Insurance Map Evaluation (1970)**

	Description
Subject Property	Developed with a warehouse with florist supplies
Northeast	Developed with a parking lot, General Storage, Cabinet and Lumber Storage, and Auto Body Repair across H Street
Northwest	Developed with S.P.R.R. Freight Yard, Zellerbach Paper Co
Southeast	Developed with Valley Lumber Co across H Street
Southwest	Developed with S.P.R.R. Freight Yard

Copies of the fire insurance maps provided by ERIS (2022e) are presented in **Appendix E3**.

#### 4.4.6 Historical Topographic Maps

Stantec reviewed historical USGS 7.5-minute topographic maps (scale 1:24,000) of the Fresno South, California Quadrangle, and the Fresno North, California Quadrangle, to help identify past property usage and areas of potential environmental concern.



Phase I Environmental Site Assessment  
 735, 739, and 741 H Street, Fresno, California  
 Records Review  
 August 30, 2022

No RECs were identified from Stantec’s review of historical topographic maps of the Subject Property. A summary of Stantec’s findings from review of the EDR Historical Topo Map Report (EDR, 2020f) is provided in the following table. Copies of the maps are provided in **Appendix E4**.

Year	Observations	
	Onsite	Adjacent
1923, 1946, 1947, 1963, 1972, 1981, 2015, 2018, 2021	Specific site features are not depicted on this map	Specific site features are not depicted on this map. A rail yard is located adjacent to the east.

#### 4.4.7 Other Historical Information Sources

Another important historical resource accessed for the Phase I ESA was historical newspapers archives accessed via paid subscription (<https://www.newspapers.com>). This resource contains searchable copies of historical Fresno newspapers dating back to 1876, including every issue of the Fresno Bee from 1922 to present. Searches were conducted for each of the street addresses associated with the Subject Property (701, 705, 707, 719, 735, 737, 739, 741, and 755 H Street and 1745 Mono Street) as well as businesses formerly occupying the building as identified from city directory records and/or Sanborn fire insurance maps. Articles or ads documenting various uses and users associated with each address are noted on **Table 1**. Copies of select articles or ads are provided in **Appendix E5**.



## 5.0 SITE RECONNAISSANCE

A visit to the Subject Property and its vicinity was conducted by Michael Myers of Stantec on June 29, 2022. **Figure 2** illustrates the Subject Property and vicinity. Photographs collected during the Subject Property visit are included in **Appendix A**.

### 5.1 SITE RECONNAISSANCE METHODOLOGY

The site reconnaissance focused on observation of current conditions and observable indications of past uses and conditions of the Subject Property that may indicate the presence of RECs. The reconnaissance of the Subject Property was conducted on foot and Stantec utilized the following methodology to observe the Subject Property:

- Traverse the outer Subject Property boundary.
- Traverse transects across the Subject Property.
- Traverse the periphery of all structures on the Subject Property.
- Visually observe accessible interior areas expected to be used by occupants or the public maintenance and repair areas, utility areas, and a representative sample of occupied spaces.

During site reconnaissance Stantec made special note of features potentially indicative of substantive environmental issues including the presence of above- and below-ground storage tanks, sumps, and drains, use and accumulation of hazardous materials, and evidence of chemical spills such as staining or etching of the ground surface.

### 5.2 GENERAL DESCRIPTION

Property and Area Description:	The Subject Property consists of an unoccupied warehouse at the northwest corner of the intersection of H Street and Mono Street, in a primarily commercial and light manufacturing district area of Fresno, California. The Subject Property is accessed from H Street. The Property contains one commercial structure.
Property Operations:	The Subject Property is currently unoccupied.
Structures, Roads, Other Improvements:	The single-story brick and concrete structure with two basements has been on the Property since before 1918.
Property Size (acres):	Approximately 0.54 acres.



Estimated % of Property Covered by Buildings and/or Pavement:	100%
Observed Current Property Use/Operations:	The Subject Property consists of an unoccupied warehouse.
Observed Evidence of Past Property Use(s):	The Subject Property appears to have been used for commercial use.
Sewage Disposal Method (and age):	The Subject Property is connected to the municipal sewer system.
Potable Water Source:	Fresno Water System Department
Electric Utility:	Pacific Gas & Electric Co

### 5.3 HAZARDOUS SUBSTANCES AND PETROLEUM PRODUCTS

The following table summarizes Stantec's observations during the Subject Property reconnaissance.

Observations	Description/Location
Hazardous Substances and Petroleum Products as Defined by CERCLA 42 U.S.C. § 9601(14):	5-gallon bucket tipped over, leaking oil onto the concrete floor.
Drums (≥ 5 gallons):	Two empty 55 gallon poly drums.
Strong, Pungent, or Noxious Odors:	None observed.
Pools of Liquid:	Oil staining.
Unidentified Substance Containers:	None observed.
PCB-Containing Equipment:	Empty elevator hydraulic oil tank, lighting ballasts may contain or have contained polychlorinated biphenyls (PCBs).
Other Observed Evidence of Hazardous Substances or Petroleum Products:	None observed.

### 5.4 INTERIOR OBSERVATIONS

The Subject Property contains a large single-story warehouse with two basements. The interior is dilapidated and contains significant accumulations of trash and debris. The building appears to have not been used in some time. The basement contains an elevator lift system which ran on hydraulics, and which was observed to have an empty hydraulic tank. Stantec was unable to determine if there was staining around the base of the elevator due to the poor lighting and layers of dust. A 5-gallon bucket filled with oil was observed to be turned over and leaking on to the concrete floor.



## 5.5 EXTERIOR OBSERVATIONS

Stantec made the following observations during the site reconnaissance of exterior areas of the Subject Property and/or identified the following information during the interview or records review portions of the assessment:

Observations	Description
On-site Pits, Ponds, or Lagoons:	None observed.
Stained Soil or Pavement:	None observed.
Stressed Vegetation:	None observed.
Waste Streams and Waste Collection Areas:	None observed.
Solid Waste Disposal:	None observed.
Potential Areas of Fill Placement:	None observed.
Wastewater:	None observed.
Stormwater:	Stormwater likely runs into the street gutter system.
Wells:	None observed.
Septic Systems:	None observed.
Other Exterior Observations:	No additional pertinent observations.

## 5.6 UNDERGROUND STORAGE TANKS/STRUCTURES

Existing USTs:	None observed.
Former USTs:	None known or documented on the Subject Property, based on review of available records.
Other Underground Structures:	None observed.

## 5.7 ABOVEGROUND STORAGE TANKS

Existing ASTs:	Empty hydraulic tank was located in the basement in relation to the elevator system.
Former ASTs:	No visible evidence of former ASTs was identified on the Subject Property.



## 5.8 ADJOINING PROPERTIES

### 5.8.1 Current Uses of Adjoining Properties

As viewed from the Subject Property and/or from public rights-of-way, Stantec made the following observations about use and activities on adjoining properties:

NORTH	Parking lot.
SOUTH	Smart and Final retail store across Mono Street.
EAST	Strip building along H Street. Building is unoccupied and boarded/fenced.
WEST	Parking lot.

### 5.8.2 Observed Evidence of Past Uses of Adjoining Properties

Observations of adjoining properties providing indications of past use and activities, if any, are described below.

NORTH	None observed.
SOUTH	None observed.
EAST	None observed.
WEST	None observed.

### 5.8.3 Pits, Ponds, or Lagoons on Adjoining Properties

As viewed from the Subject Property and/or from public rights-of-way, Stantec made the following observations about the presence of pits, ponds, and lagoons on adjoining properties:

NORTH	None observed.
SOUTH	None observed.
EAST	None observed.
WEST	None observed.

## 5.9 OBSERVED PHYSICAL SETTING

Topography of the Property and Surrounding Area:	The topography is relatively flat throughout the Subject Property.
--	--





## 6.0 INTERVIEWS

Stantec was able to interview Kirk Utterback, from the City of Fresno. He has no knowledge of any past releases and has a limited knowledge of the past use of the Subject Property.



## 7.0 EVALUATION

This section provides a summary overview of our findings, opinions, and conclusions.

### 7.1 FINDINGS AND OPINIONS

Information gathered from interviews, reviews of existing data, and an inspection was evaluated to determine if RECs are present in connection with the Subject Property. Based on this information, Stantec made the following findings and developed the following opinions.

1	Hydrogeologic Conditions	<p><u>Finding:</u> The surface soil at the Subject Property reportedly consists of sandy loam soil types derived from either eolian (former dune) deposits or from alluvial fan remnants. Site specific groundwater measurement and quality data are not available, but regional groundwater studies and mapping tools suggest that the depth to groundwater at the Subject Property is approximately 95 feet bgs and the predominant flow direction is variable.</p> <p><u>Opinion:</u> Based on the significant depth to groundwater, groundwater is unlikely to be encountered during future construction activities. In addition, there is reduced likelihood for future structures to be impacted by vapors emanating from any contaminated plumes of groundwater emanating from potential upgradient off-site contamination sources, wherever they may be located.</p>
2	Previous Phase I ESA for the Subject Property	<p><u>Finding:</u> A previous Phase I ESA for the Subject Property was completed by PPCG in December 2021, on behalf of TAMA which in turn had the report prepared as part of a feasibility study for the Subject Property. The report identified two RECs, as follows:</p> <ul style="list-style-type: none"> <li>• <i>“Based on the age of the building and a previous investigation for Lead Based Paint and Asbestos Containing Materials in 2014, an updated investigation report should be completed.”</i></li> <li>• <i>“Several generations of fluorescent lighting fixtures are present. Some blasts may contain PCB’s and should be evaluated and disposed in accordance with State regulations.”</i></li> </ul> <p>The report also identified the following non-scope consideration:</p> <ul style="list-style-type: none"> <li>• <i>“The elevator appears to be in good condition considering the age, the motor and pump did not appear to have obvious leaks, but the base of the elevator was not visible for observations to evaluate if the apparatus including pistons had leaked.”</i></li> </ul> <p><u>Opinion:</u> Stantec generally concurs with the ACM, LBP, fluorescent light ballasts, and elevator equipment being identified as concerns, but would classify all as BERs rather than RECs or unspecified concerns. In addition, Stantec identified additional concerns as detailed in Finding/Opinion 7 related to historic use of Area C as a pesticide storage and distribution warehouse by the California Spray Chemical Corporation between 1931 and 1947.</p>
3	Previous Hazardous	<p><u>Finding:</u> An initial ACM and LBP survey for the building was completed in 2014 by TBAI and identified lead concentrations in excess of 1.0 mg/cm<sup>2</sup> in 47 of 199 interior</p>



Phase I Environmental Site Assessment  
 735, 739, and 741 H Street, Fresno, California  
 EVALUATION  
 August 30, 2022

	<p>Building Materials Surveys for the Subject Property Building</p>	<p>samples, and 4 of 14 exterior samples. The survey identified the following estimated quantities of materials containing ACMs:</p> <ul style="list-style-type: none"> <li>• Drywall taping mud and texture (5491 ft<sup>2</sup>); vibration dampeners (16 ft<sup>2</sup>)</li> <li>• Vinyl floor tiles and mastic (1,740 ft<sup>2</sup>)</li> <li>• Wall panels (264 ft<sup>2</sup>); Plastic roof cement (15 ft<sup>2</sup>)</li> </ul> <p>The report included an estimate of \$26,500 to abate these ACMs.</p> <p>A survey for ACMs only was completed in 2022 by FACS, and identified the following estimated quantities of materials containing ACMs:</p> <ul style="list-style-type: none"> <li>• <u>Friable/RACM: Aircell (240 linear feet); drywall – skip trowel or smooth texture with tape &amp; joint (14,240 ft<sup>2</sup>); vibration dampeners (4)</u></li> <li>• <u>Category I Non-Friable: Vinyl floor tile (11,687 ft<sup>2</sup>); floor tile (135 ft<sup>2</sup>);</u></li> <li>• <u>Category II Non-Friable: Transite panel (120 ft<sup>2</sup>)</u></li> </ul> <p>Neither study included assessment or sampling for other types of hazardous building materials and equipment that may be present within the building, including but not limited to PCBs in caulk, fluorescent light ballasts, elevators and other hydraulic equipment, fire alarms, and mercury switches.</p> <p><u>Opinion:</u> There are significant differences in the quantities of ACMs identified in the two reports, with greater quantities identified in 2022. In addition, the study completed in 2014 identified significant areas of lead based paint. These materials should be appropriately managed in conjunction with future building renovation or demolition activities. Additional sampling may be warranted to identify and quantify other types of hazardous materials or equipment that may be present in the building, including, but not limited to PCBs in caulk, fluorescent light ballasts, elevators and other hydraulic equipment, fire alarms, and mercury switches. The documented and/or potential presence of ACM, lead based paint, and other hazardous building materials and equipment is considered a BER.</p>
4	<p>Historical Uses of the Subject Property as a Whole</p>	<p><u>Finding:</u> The Property was shown as being vacant land on Sanborn fire insurance maps dated 1885, 1888, and 1898. On the map dated 1906, the Property was occupied by Madary’s Lumber Yard. An article in the Fresno newspaper dated 11/18/1909 referenced plans by the City to install an 18-inch diameter storm sewer beneath the sidewalk on H Street from Mono Street to Inyo Street to address repeated flooding occurring in this area every winter with heavy rains, flooding two businesses documented on Sanborn maps to have been present on the opposite (northeast) side of H Street. The article does not reference flooding of a building on the Subject Property.</p> <p>By 1918, the existing building was present, divided into four main areas with separate street addresses, ownership, and/or uses. As shown on <b>Table 1</b>, the earliest records for businesses at the primary addresses associated with the existing building date from 1910, 1912, 1913, and 1918. Sometime during 1950-1970, the walls of the building were extended in height by 6-8 feet (resulting in the current uniform wall height of approximately 22 feet) and a new roof constructed. This renovation is suspected to have been partly in response to a major fire that destroyed a large portion of the original roof.</p>



Phase I Environmental Site Assessment  
 735, 739, and 741 H Street, Fresno, California  
 EVALUATION  
 August 30, 2022

		<p>The last documented occupant of an area within the building was Falcon Enterprises of Fresno, and Fresno Tire Disposal listed at addresses of 733-735 H Street in the 1999 city directory. The building as a whole appears to have been vacant since approximately 2000. The City of Fresno reportedly owns the Subject Property, but records documented the date it was acquired were not obtained as part of the Phase I ESA.</p> <p><u>Opinion:</u> The historic records reviewed suggest that the building was likely constructed circa 1910-1912. The only documented uses prior to 1910 appear to be the use as a lumber yard in 1906, with this use likely does not date beyond 1898 when the Property appears to have been vacant land. The use of the Subject Property prior to construction of the existing building is not considered a REC.</p>
5	<p>Historical Uses of Area A (701-707 H Street; 1745 Mono Street)</p>	<p><u>Finding:</u> As shown on <b>Table 1</b>, documented historical occupants and uses of Area A include (see note 1 below):</p> <ul style="list-style-type: none"> <li>• 1910-1959: Valley Lumber Co. office (701, 705, 707) – see note 2 below.</li> <li>• 1932-1958: United Warehouse Company (701)</li> <li>• 1932-1958: Fowler Lumber Co (701, 707)</li> <li>• 1932: Alta District Lumber Co. (701)</li> <li>• 1937: Valley Lumber Co. – Johns Manville Inc. division – roofing supply warehouse (701)</li> <li>• 1958: Sequoia Lumber Co, Valco Lumber Distributors, Sequoia Lumber Co. (707)</li> <li>• 1955: The Feed Barn – livestock and poultry feed supplier</li> <li>• 1960: Fresno Chamber of Commerce</li> <li>• 1962-1970: Avernell &amp; Arioto (A &amp; A) Florists Inc. – wholesale florist supplies (1745)</li> <li>• 1975--2022: Vacant</li> </ul> <p><i>Note 1: See Finding/Opinion 4 for use of the Property as a whole (including Area A) before 1910. For the occupants/uses listed above, the numbers in parentheses are the street numbers identified with this occupant or uses in the historical records reviewed.</i></p> <p><i>Note 2: An ad dated 1910 identified the Valley Lumber Co. office as being located at the corner of H Street and Mono Street, but it is possible that this ad was referencing a former Valley Lumber Co. office shown on historic maps as located on the opposite (south) side of the intersection.</i></p> <p><u>Opinion:</u> Long-term use of Area A has been primarily as a lumber company office and a warehouse for various businesses. One of the documented uses (by Johns Manville) is of potential environmental concern, due to Johns Manville’s historic status as the world’s largest manufacturer of asbestos containing shingles and roofing materials. However, due to the apparent use of the building by Johns Manville and other businesses as an office or warehouse, the presence of a concrete floor, and the absence of any exposed outdoor areas, there is low likelihood of these uses would have resulted in contaminant releases to the environment.. Therefore, the documented historic uses of Area A are <u>not</u> considered to be a REC.</p>
6		<p><u>Finding:</u> As shown on <b>Table 1</b>, documented historical occupants and uses of Area B include (see note 1 below):</p>



Phase I Environmental Site Assessment  
 735, 739, and 741 H Street, Fresno, California  
 EVALUATION  
 August 30, 2022

	<p>Historical Uses of Area B (719-735 H Street)</p>	<ul style="list-style-type: none"> <li>• Circa 1911-1912: H. Graff Co. – grocery warehouse.</li> <li>• 1912-1926: Mark Lally Company (later Walworth-Lally Plumbing Supplies) – plumbing supply warehouse (735)</li> <li>• 1927-1932: Valley Lumber Co. – Johns Manville Inc. division – roofing supply warehouse (735)</li> <li>• 1948-1950: Valley Lumber Co. – hardwood and building material warehouse (719/735)</li> <li>• 1958: Zellerbach Paper Co. – warehouse (735)</li> <li>• 1963-1970: Butler Johnson Corp. – floor tile warehouse and/or wholesale floor covering business (735)</li> <li>• 1975-1990: Slater Furniture Co – furniture warehouse (735)</li> <li>• 1999: Falcon Enterprises of Fresno/Fresno Tire Disposal – tire recycling business (735)</li> <li>• 2002-2022: Vacant</li> </ul> <p><i>Note 1: See Finding/Opinion 4 for use of the Property as a whole (including Area B) before 1910. For the occupants/uses listed above, the numbers in parentheses are the street numbers identified with this occupant or uses in the historical records reviewed.</i></p> <p><u>Opinion:</u> Long-term use of Area B has been primarily as a warehouse. Two of the documented uses (as a Johns Manville roofing supply warehouse and by a tire recycling business) are uses of potential environmental concern at certain sites. However, due to the apparent use of the building by these businesses as a warehouse, the presence of a concrete floor, and the absence of any exposed outdoor areas, there is low likelihood of these uses would have resulted in contaminant releases to the environment. Therefore, documented historic uses of Area B are <u>not</u> considered to be a REC.</p>
<p>7</p>	<p>Historical Uses of Area C (737-739 H Street)</p>	<p><u>Finding:</u> As shown on <b>Table 1</b>, documented historical occupants and uses of Area C include:</p> <ul style="list-style-type: none"> <li>• 1913-1914: Angelo &amp; Son – fruit basket manufacturing and sales (741) – see notes 1 and 2 below</li> <li>• 1918: Wholesale produce business (741) – see note 2 below</li> <li>• 1929-1941: Germain Seed &amp; Plant Co. (737)</li> <li>• 1931-1946: California Spray Chemical Company (737, 739) – see note 3 below.</li> <li>• 1932: Eagle Transfer Co.(737)</li> <li>• 1947: Mid Valley Distributing Company (739) – beer distributor</li> <li>• 1958: Fresno Macaroni Co. (1937)</li> <li>• 1965: Zellerbach Paper Co. – warehouse (739)</li> <li>• 1970: Floor tile warehouse (739)</li> <li>• 1975-2022: Vacant (737, 739)</li> </ul> <p><i>Note 1: See Finding/Opinion 4 for use of the Property as a whole (including Area C) before 1910. For the occupants/uses listed above, the numbers in parentheses are the street numbers identified with this occupant or uses in the historical records reviewed..</i></p> <p><i>Note 2: Area C is labeled on the Sanborn fire insurance map dated 1918 as 741 H Street, but on subsequent maps dated 1948, 1950, and 1970 as 739 H Street. The association of the address of 741 H Street with Area C appears to have ended in the early 1920s.</i></p>



Phase I Environmental Site Assessment  
 735, 739, and 741 H Street, Fresno, California  
 EVALUATION  
 August 30, 2022

		<p><i>Note 3: Ads dated 1931-33 for California Spray Chemical Company at this address identify the storage distribution of pesticides and other hazardous materials, including VAPO-DUST No. 2e (described as an oil-pyrethrum insecticide), CYANOGAS (which utilized calcium cyanide as its active ingredient, a variety of Ortho Sulphurs, dusting lime, caustic soda, and a “complete line of pesticides”).</i></p> <p><u>Opinion:</u> Long-term use of Area C has been primarily as a warehouse, by businesses that are generally not associated with high potential for contaminant releases to the environment. The exception is California Spray Chemical Company, which occupied all or portions of Area C for at least 16 years, and which stored and distributed a wide-range of pesticides, poisons, and other hazardous materials. Due to the toxicity of these materials, there is potential for even minor releases (such as through cracks in the floor) to have resulted in significant releases to the environment. Therefore, the historic use of Area C by the California Spray Chemical Corporation is considered to be a REC.</p>
8	Historical Uses of Area D (741 H Street)	<p><u>Finding:</u> As shown on <b>Table 1</b>, documented historical occupants and uses of Area D include (see note 1 below):</p> <ul style="list-style-type: none"> <li>• 1918: Wholesale produce business (755) – see note 2 below</li> <li>• 1924-1942: Armour &amp; Company – wholesale meat supplier (741)</li> <li>• 1943-1948: United Fairway Produce Company (741)</li> <li>• 1948-1959: Brentwood Egg Company – egg warehouse (741)</li> <li>• 1970: Formica sink top warehouse (741)</li> <li>• 1975-2022: Vacant (741)</li> </ul> <p><i>Note 1: See Finding/Opinion 4 for use of the Property as a whole (including Area D) before 1910. For the occupants/uses listed above, the numbers in parentheses are the street numbers identified with this occupant or uses in the historical records reviewed.</i></p> <p><i>Note 2: Area D is labeled on the Sanborn fire insurance map dated 1918 as 755 H Street, but on subsequent maps dated 1948, 1950, and 1970 as 741 H Street. The association of the address of 755 H Street with Area D appears to have ended in the early 1920s.</i></p> <p><u>Opinion:</u> Long-term use of Area D has been primarily as a warehouse for wholesale food product businesses, and these documented historic uses are <u>not</u> considered to be a REC.</p>
9	Historic Uses of Neighboring Properties	<p><u>Finding:</u> Long-term commercial and/or industrial uses of note on adjacent or neighboring properties include:</p> <ul style="list-style-type: none"> <li>• <u>755 H Street (adjacent to northwest):</u> This property was occupied until approximately 1997 by a warehouse building of similar design and age as the building on the Subject Property. The portion of the building adjacent to the Subject Property was identified with the address of 771 H. Street in 1918 (when it was a produce warehouse) and with the address of 755 H Street beginning in 1924. Documented occupants of this portion of the building include the Los Angeles Soap Company (1924-1932), the American Cyanamid &amp; Chemical Corporation (1936-1942), and the Zellerbach Paper Company (1948-1950).</li> <li>• <u>631-653 H Street/1728-1748 Mono Street (neighboring property to southeast – across Mono Street):</u> Valley Lumber Co (from before 1898, 1918, 1948, 1950) Not shown on 1970 map.</li> </ul>



		<ul style="list-style-type: none"> <li>• <u>Neighboring property to southwest:</u> Railroad yard and freight warehouse (1898-1948, 1950, 1970)</li> <li>• <u>702-732 H Street (neighboring property to northeast – across H Street):</u> Valley Foundry &amp; Machine Works (1904-1951).</li> <li>• <u>754-764 H Street (neighboring property to northeast – across H Street):</u> Fresno Steam Laundry Co (1903, 1906), Thomas Parisian Dyeing &amp; Cleaning Works (1909), Kohler's Steam Laundry (1918, 1927, 1948), Fresno Steam Laundry (1951), Fresno Liberty Laundry (1954), Fresno Linen Service (1963, 1964). Building was demolished in 1964.</li> </ul> <p><u>Opinion:</u> Due to the presence of a building on the Subject Property since 1910-12, and the lack of outdoor areas, there is significantly reduced potential for air-borne pollutants associated with historic industrial or commercial activities on these neighboring properties to impact the Site. The significant depth to groundwater makes it unlikely that undocumented hazardous substance or petroleum releases on these neighboring properties could impact indoor air at the Subject Property due to off-gassing of contaminants from groundwater. There are no records suggesting that the steam laundry present for &gt;60 years at 754-764 H Street included significant use of dry cleaning chemicals. Therefore, the historic uses of these neighboring properties are not considered a REC for the Subject Property.</p>
10	Environmental Listings for Neighboring Properties	<p><u>Finding:</u> There are listings for 20 or more sites within a 0.5-mile radius of the Subject Property within one or more of the environmental databases searched</p> <p><u>Opinion:</u> Based on the type of listings, the distance, and locations of these sites relative to the Subject Property, and other factors, none of the sites are considered to represent a REC for the Subject Property.</p>
11	Site Visit Observations	<p><u>Finding:</u> During the site reconnaissance, Stantec observed a 5-gallon bucket that had been tipped over and was leaking oil on the floor of the building</p> <p><u>Opinion:</u> The spill of a small amount of oil onto a concrete floor on the interior of the building does not represent a significant environmental concern to the Subject Property and is considered a <i>de minimis</i> condition</p>

## 7.2 DATA GAPS

The federal AAI final rule [40 CFR 312.10(a)] and ASTM E1527-13 identify a “data gap” as the lack or inability to obtain information required by the standards and practices of the rule despite good faith efforts by the Environmental Professional or the User.

Any data gaps resulting from the Phase I ESA described in this report are listed and discussed below.

Gap	Discussion
<b>Deletions or Exceptions from Scope of Work Referenced in Section 1.4:</b>	None
<b>Weather-Related Restrictions to Site Reconnaissance:</b>	None
<b>Facility Access Restrictions to Site Reconnaissance:</b>	None



Gap	Discussion
<b>Other Site Reconnaissance Restrictions:</b>	Could not determine if there was staining around base of hydraulic unit due to poor lighting and layers of dust
<b>Data Gaps from Environmental Records Review:</b>	None.
<b>Data Gaps from Historical Records Review:</b>	Historical records for the Subject Property were not always available in five-year intervals. This constitutes a data gap; however, based on available historical documents and consistent land use, this does not appear to change the conclusions of this report.
<b>Data Gaps from Interviews:</b>	The interview done with the Owner Representative did not have an extensive knowledge of the past use of the Subject Property and is considered a data gap.
<b>Other Data Gaps:</b>	None

### 7.3 CONCLUSIONS

We have performed a Phase I ESA in conformance with the scope and limitations of ASTM Practice E1527-13 and E1527-21 of 735, 739, 741 H Street, Fresno, CA, the Subject Property. Any exceptions to, or deletions from, this practice are described in Section 2.3 of this report. This assessment has revealed the following evidence of RECs in connection with the Subject Property:

- **REC:** The historic use of Area C within the building by California Spray Chemical Corporation from 1931-1947 as a pesticide storage and distribution warehouse is considered a REC for the Subject Property. Due to the toxicity of these materials, there is potential for even minor releases (such as through cracks in the floor) to have resulted in significant releases to the environment.

In addition, the following BER and *de minimis* condition were identified in connection with the Subject Property:

- **BER:** Previous studies completed in 2014 and 2022 documented significant quantities of ACM and lead based paint. Based on the age of the building and observations by Stantec, the building contains or is likely to contain other types of hazardous building materials and equipment, including, but not limited to PCBs in caulk, fluorescent light ballasts, elevators and other hydraulic equipment, fire alarms, and mercury switches. These materials will be to be further assessed and appropriately managed in conjunction with future building renovation or demolition activities.
- **De minimis condition:** During the site reconnaissance, Stantec observed a 5-gallon bucket that had been tipped over and was leaking oil onto a concrete floor within the interior of the building.

It is recommended that additional testing be conducted for hazardous building materials and equipment both to resolve inconsistencies in the materials identified as ACM in the two previous studies, and to test for other types of materials or equipment that were not assessed previously including potential PCBs in caulk and other building materials. If the building is demolished, consideration should be given to testing





**Phase I Environmental Site Assessment**  
**735, 739, and 741 H Street, Fresno, California**  
**EVALUATION**  
August 30, 2022

soil underlying Area C of the building for impacts from pesticides, so that appropriate management measures can be performed as part of backfilling or future site reuse.



## 8.0 NON-SCOPE CONSIDERATIONS

The scope of work completed was limited solely to those items in the ASTM E1527-21 standard. No ASTM E1527-21 defined "Non-Scope Considerations" were performed as part of this Phase I ESA.



## 9.0 REFERENCES

Alan Mok Engineering (AME) 2022. Site Improvements at Farmer's Market Warehouse. January 18. *(Included within TAMA [2022]).*

ASTM International (ASTM). *Standard Practice for Environmental Site Assessments: Phase I Environmental Site Assessment Process, ASTM Designation E 1527-13*, dated November 2013.

ASTM International (ASTM). *Standard Practice for Environmental Site Assessments: Phase I Environmental Site Assessment Process, ASTM Designation E 1527-21*, dated 2021.

Environmental Risk Information Services (ERIS) 2022a. *The ERIS Physical Settings Report; Inquiry Number 22061401176*, dated June 15, 2022.

Environmental Risk Information Services (ERIS) 2022b. *The ERIS Database Report; Inquiry Number 22061401176*, dated June 20, 2022.

Environmental Risk Information Services (ERIS) 2022c. *The ERIS Historical Aerials; Inquiry Number 22061401176*, dated June 16, 2022.

Environmental Risk Information Services (ERIS) 2022d. *The ERIS-City Directory Report; Inquiry Number 22061401176*, dated June 21, 2022.

Environmental Risk Information Services (ERIS) 2022e. *ERIS Fire Insurance Maps, Inquiry Number 22061401176*, dated June 15, 2022.

Environmental Risk Information Services (ERIS) 2022f. *The ERIS Historical Topographic Map Report; Inquiry Number 22061401176*, dated June 15, 2022.

Forensic Analytical Consulting Services (FACS) 2022. Asbestos Survey Report, City of Fresno Warehouse, Asbestos Renovation Survey, 735 H Street, Fresno, CA 93721. January 14. *(Included within TAMA [2022a]).*

Parrish Hansen Structural Engineers (PHSE) 2022. Preliminary Structural Assessment Report. February 16. *(Included within TAMA [2022a]).*

Provost & Pritchard Consulting Group (PPCG) 2021. 735 H Street Phase I ESA. December 23. *(Included within TAMA [2022a]).*

T. Brooks & Associates, Inc. (TBAI) 2014. Asbestos Survey & Lead-Based Paint Inspection Report, Commercial Structure 735, 739, 741 "H" Street, Fresno CA, May 28.

Temple Anderson Moore Architects (TAMA) 2022a. H Street & Inyo Street Warehouse Feasibility Study, June 13.

Temple Anderson Moore Architects (TAMA) 2022b. Letter of Proposal and Agreement, City of Fresno, 735 H Street Farmer's Market, June 15.



**Phase I Environmental Site Assessment**  
**735, 739, and 741 H Street, Fresno, California**

References

August 30, 2022

Temple Anderson Moore Architects (TAMA) 2022c. Demolition Estimates for 735 H Street Market, June 15.

United States Department of Agriculture (USDA) Soil Conservation Service (SCS) Soil Survey website, <http://websoilsurvey.sc.egov.usda.gov/App/>, accessed June 22, 2022.

United States Environmental Protection Agency (USEPA). 2005. *All Appropriate Inquiry Final Rule*.

United States Geological Survey (USGS) Interactive Geologic Map of California, <http://ngmdb.usgs.gov/maps/>, accessed June 22, 2022

**Websites:**

<http://Geotracker.swrcb.ca.gov/>

<http://www.envirostor.dtsc.ca.gov/public/>

<http://www.water.ca.gov/groundwater/bulletin118/gwbasins.cfm>



# TABLE



TABLE 1 - CHRONOLOGY OF PROPERTY OWNERSHIP AND LAND USES (1885-2022)

Property, Building Area and Current Address	Historic Address	Year, Key Historic Reference, and Site/Parcel Information																																																		
		1885	1886	1887	1888	1889	1890	1891	1892	1893	1894	1895	1896	1897	1898	1899	1900	1901	1902	1903	1904	1905	1906	1907	1908	1909	1910	1911	1912	1913	1914	1915	1916	1917	1918	1919	1920	1921	1922	1923	1924	1925	1926									
		Sanborn Map			Sanborn Map										Sanborn Map							Sanborn Map			Newspaper Article	Newspaper Article	Newspaper Article	Newspaper Article	Newspaper Article	Newspaper Article	Newspaper Article	Sanborn Map				City Directory		Newspaper Article		Newspaper Article												
Subject Property: Area A (701-705 H Street; 1745 Mono Street)	707 H Street	Vacant lot			Vacant lot																					Article noting flooding problems on H Street in this area	Ad for Valley Lumber Co - yards corner of Mono and H Street									Valley Lumber Co. office (705)			No listing (701, 705, 707, 1745)													
Subject Property: Area B (719-735 H Street)	733 H Street	Vacant lot			Vacant lot																				Article noting flooding problems on H Street in this area		5/29/1912 article reg Mark Lally Co. remodeling warehouse on H St. previously occupied by H. Graff Co.								2/10/1917 Article reg alterations to Mark Lally Company warehouse (735)	Plumbing Supplies Storage (719/735)				No listing (719, 733, 735)				Article on 2/16/1926 reg burglary at Walworth-Lally Plumbing Supplies company store (735)								
Subject Property: Area C (739 H Street)	737 & 741 H Street	Vacant lot			Vacant lot																				Article noting flooding problems on H Street in this area			6/22/1913 Ad referencing berry baskets for sale by Angelo & Son (741)	3/31/1914 Ad for Angelo & Son for girls to make fruit baskets (741)						Wholesale Produce (741)			No listing (737, 739, 741)														
Subject Property: Area D (741 H Street)	755 H Street	Vacant lot			Vacant lot																				Article noting flooding problems on H Street in this area														Wholesale Produce (755)			No listing (741, 755)	8/5/1924 Ad for Armour and Co. (741)									
Adjacent Property to NW (nearest portion of building): 755 H St	771 H St.	Vacant lot			Vacant lot																																															

Select Long-Term Occupants or Tenants

- A & A Wholesale Florists
- American Cyanamid
- Armour and Co
- Brentwood Egg Co
- Butler Johnson
- California Chemical Spray Co
- Germain Seed
- Johns Manville roofing
- Los Angeles Soap Co
- Lumber Yards or Companies
- Slater Furniture Co
- United Fairway Produce Co
- Zellerbach Paper Co

- 5-year or longer periods without historic references
- Final period of vacancy with no documented tenants
- Vacant lot or parking lot (previously developed)

TABLE 1 - CHRONOLOGY OF PROPERTY OWNERSHIP AND LAND USES (1885-2022)

Property, Building Area and Current Address	Historic Address	Year, Key Historic Reference, and Site/Parcel Information																													
		1927	1928	1929	1930	1931	1932	1933	1934	1935	1936	1937	1938	1939	1940	1941	1942	1943	1944	1945	1946	1947	1948	1949	1950	1951	1952	1953	1954	1955	
		City Directory	Newspaper Article	Newspaper Article		Newspaper Article	City Directory	Newspaper Article		Newspaper Article	Newspaper Article	City Directory; Aerial Photo; Newspaper Article	Newspaper Article			Newspaper Article	City Directory; Aerial Photo	Newspaper Article			Aerial Photo	City Directory; Newspaper Article	Sanborn Map		Sanborn Map; Newspaper		City Directory			City Directory; Newspaper Article	
Subject Property: Area A (701-705 H Street; 1745 Mono Street)	707 H Street	No listing (701, 705, 707, 1745)					Alta District Lumber Co (701); United Warehouse Co (701); Fowler Lumber Co. (701); Valley Lumber Co (701); No listing 705, 707, 1745)								City Directory; Aerial Photo; Newspaper Article																No listing (701, 705, 1745); 10/30/1955 Ad reg The Feed Barn (livestock and poultry feed supplier)
Subject Property: Area B (719-735 H Street)	733 H Street	No listing (719); Valley Lumber Co roof dept (733); Johns Manville Inc. roofing supplies (735)					No listing (719, 733); Johns Manville Inc. roofing matls (735)																							No listing (719, 733, 735)	
Subject Property: Area C (739 H Street)	737 & 741 H Street	No listing (737, 739)		9/24/1929 Ad for Germain Seed & Plant Co (737)		2/14/31 Ad for California Spray Chemical Co (737)	California Spray Chemical Co (737); Eagle Transfer Co whse (737); Germain Seed & Plant (737); No listing (739)						2/17/1938 Ad for Germain Seed (737)		7/20/1941 article noting move of Germain Seed to a new location	Vacant (737); Cal Spray Chemical Corp (739)													No listing (737); Vacant (739)		
Subject Property: Area D (741 H Street)	755 H Street	Armour & Co whol meats (741)	12/31/1928 Ad for Armour and Co. (741)				Armour & Co whol meats (741)										1943 Ad welcoming United Fairway Produce Co (741)													Produce warehouse (741). 6/26/48 Ad for United Fairway Produce Co (741). 12/26/48 Ad for Brentwood Egg Co (741).	
Adjacent Property to NW (nearest portion of building): 755 H St	771 H St.	Los Angeles Soap Co (755)					Los Angeles Soap Co (755)						7/5/1936 Ad for American Cyanamid (755)		American Cyanamid Chemical Corp (755)														Warehouse building present		
															6/8/1941 Ad for American Cyanamid & Chemical Corp (755)	Vacant (755); 8/23/1942 Ad for American Cyanamid (755)													Zellerbach Paper Co. (area labeled as paper warehouse) (755)		
																													Zellerbach Paper Co. (area labeled as paper warehouse) (755)		
																													No listing (755)		
																													No listing (755)		

Select Long-Term Occupants or Tenants

- A & A Wholesale Florists
- American Cyanamid
- Armour and Co
- Brentwood Egg Co
- Butler Johnson
- California Chemical Spray Co
- Germain Seed
- Johns Manville roofing
- Los Angeles Soap Co
- Lumber Yards or Companies
- Slater Furniture Co
- United Fairway Produce Co
- Zellerbach Paper Co

- 5-year or longer periods without historic references
- Final period of vacancy with no documented tenants
- Vacant lot or parking lot (previously developed)

TABLE 1 - CHRONOLOGY OF PROPERTY OWNERSHIP AND LAND USES (1885-2022)

Property, Building Area and Current Address	Historic Address	Year, Key Historic Reference, and Site/Parcel Information																																														
		1956	1957	1958	1959	1960	1961	1962	1963	1964	1965	1966	1967	1968	1969	1970	1971	1972	1973	1974	1975	1976	1977	1978	1979	1980	1981	1982	1983	1984	1985	1986	1987	1988	1989	1990	1991	1992	1993	1994								
		Newspaper Article	Aerial Photo	City Directory	Newspaper Article	City Directory	City Directory; Aerial Photo	Newspaper Article	City Directory						Sanborn Map; City Directory	Aerial Photo					City Directory; Aerial Photo					City Directory				Aerial Photo	City Directory; Newspaper Article	City Directory					City Directory				City Directory; Aerial Photo							
Subject Property: Area A (701-705 H Street; 1745 Mono Street)	707 H Street	5/31/1956 - Ad referencing office space for lease (1745)	Current building present	No listing (701); Sequoia Lbr Co whol ad (707), Premier Investors Inc. ad (707), United Warehouse Co (707); Fowler Lumber Co. whol (707); Valco Lumber Distrs whol ad (707)		No listing (701, 705, 707); Fresno Chamber of Commerce (1745)	No listing (701, 705, 707); Avenell Arioto whol florists (1745)		No Listing (701, 705, 707); A & A Wholesale Florists Inc. (1745)					No listing (701, 705, 707); Wholesale florist supplies (1745); A & A Wholesale Florists Inc. (1745)	Current builing resent - appears to have new roof										No listing (701, 705, 707, 1745)																No listing (701, 705, 707, 1745); current building present							
Subject Property: Area B (719-735 H Street)	733 H Street		Current building present	No listing (719, 733); Zellerbach Paper Co. whse (735);		No listing (719, 733, 735)	No listing (719, 733, 735)	7/14/63 Article referencing Butler-Johnson Corp as a new business to Fresno area (735)	No listing (719, 733); Butler Johnson Corp Fresno floor cov (735)					Floor tile warehouse (719-735); No listing (719, 733); Butler Johnson Corp whol floor cov (735)	Current builing resent - appears to have new roof					No listing (719, 733); Slater Furniture Co Whse (735); Slater Annex Store (735)					No listing (719, 733); Slater Furniture Co Whse (735); Slater Annex Store (735)														No listing (717, 733); Vacant (735); 11/2/1985 - Ad for Slater's Warehouse (735)	No listing (719, 733); Slater Furniture Co Whse (735-Polk)				No listing (719, 733); Slater Furniture Co Whse (735); Vacant (735)				No listing (719, 733, 735); current building present
Subject Property: Area C (739 H Street)	737 & 741 H Street		Current building present	Fresno Macaroni Mfg Co (737); No listing (739)		No listing (737, 739)	No listing (737, 739)		No listing (737); Zellerbach Paper Co whse (739-Polk)					Floor tile warehouse (739); No listing (737); Vacant (739)	Current builing resent - appears to have new roof					No listing (737); Vacant (739)						No listing (737); Vacant (739)																No listing (737, 739); current building present						
Subject Property: Area D (741 H Street)	755 H Street		Current building present	Brentwood Egg Co whol (741)		No listing (741)	No listing (741)		No listing (741)					Formica sink top warehouse (741); No listing (741)	Current builing resent - appears to have new roof					No listing (741)						No listing (741)																No listing (741); current building present						
Adjacent Property to NW (nearest portion of building): 755 H St	771 H St.		Warehouse building present	No listing (755)		No listing (755)	No listing (755)		No listing (755)					Product warehouse (755); No listing (755)	Warehouse building present					No listing (755)						No listing (755)																No listing (755); building no longer present						

Select Long-Term Occupants or Tenants

- A & A Wholesale Florists
- American Cyanamid
- Armour and Co
- Brentwood Egg Co
- Butler Johnson
- California Chemical Spray Co
- Germain Seed
- Johns Manville roofing
- Los Angeles Soap Co
- Lumber Yards or Companies
- Slater Furniture Co
- United Fairway Produce Co
- Zellerbach Paper Co

- 5-year or longer periods without historic references
- Final period of vacancy with no documented tenants
- Vacant lot or parking lot (previously developed)



TABLE 1 - CHRONOLOGY OF PROPERTY OWNERSHIP AND LAND USES (1885-2022)

Property, Building Area and Current Address	Historic Address	Year, Key Historic Reference, and Site/Parcel Information																												
		1995	1996	1997	1998	1999	2000	2001	2002	2003	2004	2005	2006	2007	2008	2009	2010	2011	2012	2013	2014	2015	2016	2017	2018	2019	2020	2021	2022	
		City Directory	City Directory		Aerial Photo	City Directory			City Directory	City Directory	City Directory	Aerial Photo	Aerial Photo		City Directory	City Directory; Aerial Photo	Aerial Photo		Aerial Photo	City Directory	City Directory; Aerial Photo	City Directory; Aerial Photo	City Directory	Aerial Photo		City Directory; Aerial Photo				
Subject Property: Area A (701-705 H Street; 1745 Mono Street)	707 H Street	No listing (701, 705, 707, 1745)	No listing (701, 705, 707, 1745)		Current building present	No listing (701, 705, 707, 1745)			No listing (701, 705, 707, 1745)	No listing (701, 705, 707, 1745)	No listing (701, 705, 707, 1745)		Current building present	Current building present			No listing (701, 705, 707, 1745)	No listing (701, 705, 707, 1745)	Current building present	Current building present			No listing (701, 705, 707, 1745)	No listing (701, 705, 707, 1745)	Current building present	Current building present			No listing (701, 705, 707, 1745)	
Subject Property: Area B (719-735 H Street)	733 H Street	No listing (717, 733); Vacant (735)	No listing (719, 733, 735)		Current building present	No listing (719, 733); <b>Falcon Enterprises of Fresno; Fresno Tire Disposal</b> (735)			No listing (719, 733, 735)	No listing (719, 733, 735)	No listing (719, 733); Occupant unknown (735)		Current building present	Current building present			No listing (719, 733, 735)	No listing (719, 733, 735)	Current building present	Current building present			No listing (719, 733, 735)	No listing (719, 733, 735)	Current building present	Current building present			No listing (719, 733, 735)	
Subject Property: Area C (739 H Street)	737 & 741 H Street	No listing (737); Vacant (739)	No listing (737, 739)		Current building present	No listing (737, 739)			No listing (737, 739)	No listing (737, 739)	No listing (737, 739)		Current building present	Current building present			No listing (737, 739)	No listing (737, 739)	Current building present	Current building present			No listing (737, 739)	No listing (737, 739)	Current building present	Current building present			No listing (737, 739)	
Subject Property: Area D (741 H Street)	755 H Street	No listing (741)	No listing (741)		Current building present	No listing (741)			No listing (741)	No listing (741)	No listing (741)		Current building present	Current building present			No listing (741)	No listing (741)	Current building present	Current building present			No listing (741)	No listing (741)	Current building present	Current building present			No listing (741)	
Adjacent Property to NW (nearest portion of building): 755 H St	771 H St.	No listing (755)	No listing (755)		Building is no longer present	No listing (755)			No listing (755)	No listing (755)	No listing (755)		Parking lot visible	Parking lot visible			No listing (755)	No listing (755)	Parking lot visible	Parking lot visible			No listing (755)	No listing (755)	Parking lot visible	Parking lot visible			No listing (755)	

Select Long-Term Occupants or Tenants

- A & A Wholesale Florists
- American Cyanamid
- Armour and Co
- Brentwood Egg Co
- Butler Johnson
- California Chemical Spray Co
- Germain Seed
- Johns Manville roofing
- Los Angeles Soap Co
- Lumber Yards or Companies
- Slater Furniture Co
- United Fairway Produce Co
- Zellerbach Paper Co

- 5-year or longer periods without historic references
- Final period of vacancy with no documented tenants
- Vacant lot or parking lot (previously developed)

# FIGURES



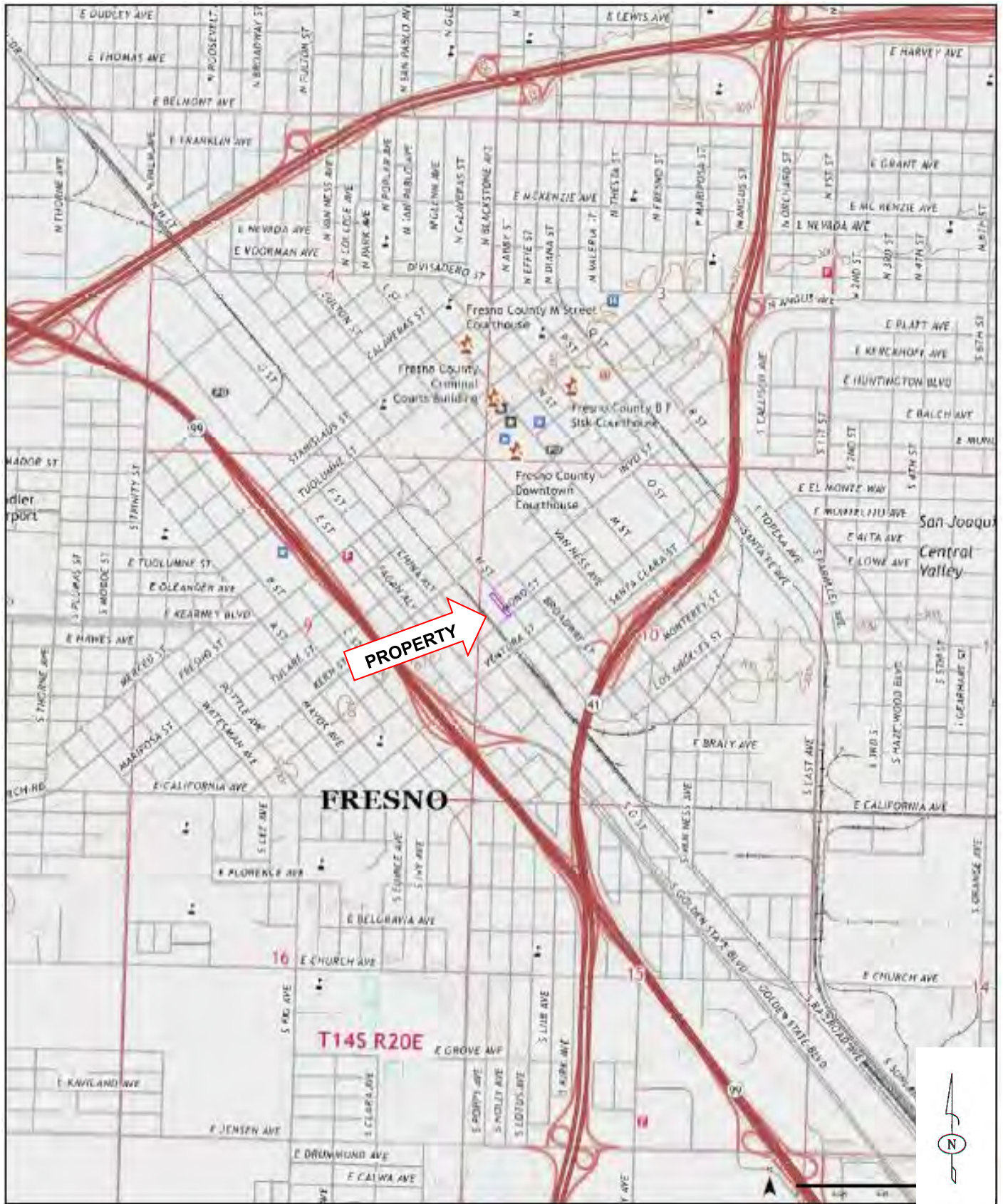

NOT TO SCALE



FOR:

735 H Street  
FRESNO, CALIFORNIA

PROPERTY LOCATION MAP

FIGURE:

1

PROJECT NUMBER:  
185704673

DRAWN BY:  
AMH

CHECKED BY:  
CEA

APPROVED BY:  
NHD

DATE:  
June 30, 2022





No warranty is made by Stantec Consulting Services Inc. as to the accuracy, reliability, or completeness of these data. Original data were compiled from various sources. This information may not meet National Map Accuracy Standards. This product was developed electronically, and may be updated without notification. Any reproduction may result in a loss of scale and or information.



	FOR: <b>735 H Street          FRESNO, CALIFORNIA</b>		<b>PROPERTY VICINITY MAP</b>		FIGURE: <b>2</b>
	PROJECT NUMBER: 185704673	DRAWN BY: AMH	CHECKED BY: CEA	APPROVED BY: NHD	DATE: June 30, 2022

# APPENDICES



Phase I Environmental Site Assessment  
735, 739, and 741 H Street, Fresno, California

## Appendix A Photographs of the Subject Property and Vicinity



Project No.: 185704673





**Photo 1**  
**Comments:** Northwest interior of building looking southeast. Elevator lift system visible on left of photo.



**Photo 2**  
**Comments:** Tiles



**Photo 3**  
**Comments:** Northwest end of building. Large bins containing debris and Christmas decor.



**Photo 4**  
**Comments:** Elevator lift system located southeast of north corner of building.



**Photo 5**  
**Comments:** Christmas decor located in northwest area of building.



**Photo 6**  
**Comments:** Large empty room looking southeast. Second room encounter from northwest end of building.



**Photo 7**  
**Comments:** One of several rooms at middle of building.



**Photo 8**  
**Comments:** One of two restrooms located at middle of building. Floor drain observed.



**Photo 9**  
**Comments:** One of several rooms at middle of building. This is the first room observed upon entering building



**Photo 10**  
**Comments:** Third large storage area encountered moving southeast through building.



**Photo 11**  
**Comments:** Southeast end of building looking southeast. Area is split into several rooms.



**Photo 12**  
**Comments:** Small room near the south corner of the building containing a small kitchen like area.





**Photo 13**

**Comments:** Small room near southeast corner of building. 5 gal bucket leaking oil.



**Photo 14**

**Comments:** Southeast corner of building. Misc debris and a former evaporative cooling unit.



**Photo 15**

**Comments:** Southeast end of building containing office furniture.



**Photo 16**

**Comments:** One of four toilets observed at southeast end of building. No floor drains observed.



**Photo 17**

**Comments:** One of two empty 55 gallon poly drums located at the southeast end of building.



**Photo 18**



**Photo 19**  
**Comments:** Small lof office area at the southeast end of the building. Located close to south corner.



**Photo 20**  
**Comments:** Small lof office area at the southeast end of the building. Located close to south corner.

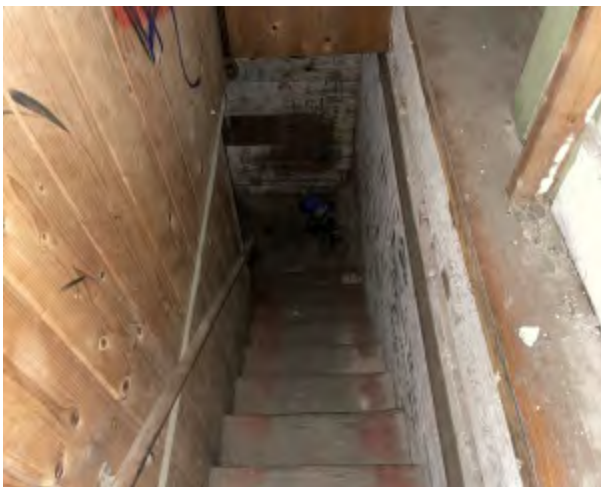

**Photo 21**  
**Comments:** Staircase leading down to basement 1 at southeast end of building.



**Photo 22**  
**Comments:** Basement 1 containing misc debris.



**Photo 23**  
**Comments:** Small room located in basement 1 near south corner of building. Office chairs inside room.



**Photo 24**  
**Comments:** Basement 2 located at northwest end of building. Elevator cart.





**Photo 25**

**Comments:** Basement 2 elevator hydraulic system. No floor staining observed. Hydraulic tank empty.



**Photo 26**



**Photo 27**

**Comments:** Basement 2. Nothin of note.



**Photo 28**



**Photo 29**

**Comments:** Exterior south corner of building. Fire suppression system water piping visible.



**Photo 30**

**Comments:** Exterior east corner of building looking southwest.



**Photo 31**  
**Comments:** Exterior east corner of building looking northwest.



**Photo 32**  
**Comments:** Near exterior west corner of building looking southeast. Trees line the entire side of building.



**Photo 33**  
**Comments:** Near exterior south corner of building looking northwest.



**Photo 34**  
**Comments:** Adjacent property to the west contains railroad tracks.



**Photo 35**  
**Comments:** Triple pole mounted transformers located near south corner of building along Mono St.



**Photo 36**  
**Comments:** Single pole mounted transformer located near south corner of building along Mono St.





**Photo 37**  
**Comments:** Adjacent property to the north: Chukchansi Park.



**Photo 38**  
**Comments:** Demolished building located on east corner of H St and Inyo St.



**Photo 39**  
**Comments:** Strip of buildings located on northeast side of H Street. Buildings are boarded and fenced.



**Photo 40**  
**Comments:** Strip of buildings located on northeast side of H Street. Buildings are boarded and fenced.



**Photo 41**  
**Comments:** Strip of buildings located on northeast side of H Street. Buildings are boarded and fenced.



**Photo 42**  
**Comments:** Strip of buildings located on northeast side of H Street. Buildings are boarded and fenced.



**Photo 43**  
**Comments:** Adjacent property to the south: Smart & Final.



**Photo 44**  
**Comments:** Adjacent property to the southeast: Best equipment and Supplies Co

Phase I Environmental Site Assessment  
735, 739, and 741 H Street, Fresno, California

## Appendix B Stantec Resumes



Project No.: 185704673



# Alisha Harper

## Summary of Experience

Has 12+ years of experience providing key staff-level support in environmental service sectors with a primary emphasis in environmental site assessments and remediation. Projects are primarily U.S. domestic-based with some international projects. Key responsibilities include project management, report production, and product finalization.

Project management responsibilities include proposal preparation, project administration, client relations, field work scheduling, utility locate request, and deadline management.

Report production responsibilities include requesting/obtaining regulatory database reports, prepares/submits FOIA requests, site visits, interviewing of regulatory agencies and property owner representatives, consolidation of data, provides interpretative analysis of the data, technical writing, incorporating the data into the report in compliance with current ASTM Standards, and completion of site figures.

Product finalization responsibilities include report formatting, final report review, print to pdf, consolidation, and submission of the final product to the client.

## Significant Experience

**Phase I Environmental Site Assessments** – Over the past 6.5 years, have managed over 350 Phase I Environmental Site Assessments (ESAs) to current ASTM Standard Practice E 1527-13, the new ASTM Standard Practice E 1527-21 standards, as well as HUD standards; including, but not limited to:

- Retail complexes
- Church/ Schools
- Residential Properties
- Municipal Properties
- Petroleum facilities
- Manufacturing plants
- Commercial properties
- Scout camps
- Agricultural/grazing land

**Phase II Environmental Site Assessments** – Supports and manages the production of Phase II Environmental Site Assessment reports with an in depth review of the regulatory history of the site as well as preparing CADD report figures and the final support for formatting, word processing, and compilation of the final product.

**Drafting** – Drafted figures for Phase I ESAs and Phase II ESAs for the past 11 years in AutoCAD. Examples of drawings completed include, but not limit to:

- Site location maps
- Site plans
- Soil & groundwater sample locations
- Wetlands Delineation
- Flood Plain
- Radon Maps
- Boring Logs/GINT
- Quarterly reports for groundwater monitoring
- Geologic cross-section

### Current Position

Environmental Technician II

### Profession

Environmental Science

### Years' Experience

12+

### Joined Cardno

January 2016

### Education

Associates of Science,  
Southern Utah University  
2006

### Certifications

40-Hour HAZWOPER

American Red Cross Adult  
and Pediatric First  
Aid/CPR/AED



## Alisha Harper

**Administrative** – Support and managed office and administrative duties for an Engineering firm from 2007 to 2010. Duties include office operations and was tasked with creating/processing client invoicing, accounts payable/receivable, proposal identification and production, client networking, and creation of marketing material in Photoshop and Microsoft PowerPoint.

Experienced in the following software:

- Microsoft Suite including:
  - Word
  - Excel
  - PowerPoint
  - Outlook
- Adobe including:
  - Photoshop
  - Acrobat
- Autodesk AutoCAD
- gINT

## David Holmes PG

Senior Environmental Scientist/Associate

David has more than 30 years of professional consulting experience performing and managing environmental assessment, investigation, and cleanup projects and helping public and private sector clients to secure funding to implement these projects. David has worked on hundreds of brownfield sites on behalf of local government and developer clients throughout the US. He has exceptional experience securing state and federal grants to support brownfields redevelopment and habitat restoration projects (with more than 126 grants and \$30 million in funding awarded to date).

### EDUCATION

Master of Science Geology, University of Wisconsin, Milwaukee, Wisconsin, 1988

Bachelor of Science Geology, University of Wisconsin, Milwaukee, Wisconsin, 1984

Doctoral Program Coursework, Ongoing, University of Wisconsin, School of Freshwater Science, Mequon, Wisconsin, 2018

OSHA, Health & Safety for Hazardous Waste Operations, 40-hour, 2011

### REGISTRATIONS

Professional Geologist #887-13, State of Wisconsin, First Issued 4/11/1996

### PROJECT EXPERIENCE

#### BROWNFIELDS

St. Ann Center for Intergenerational Care, Bucyrus Campus Development | Milwaukee, Wisconsin

David is assisting St. Ann Center with environmental issues encountered on a 27 parcel brownfield site located in one of the poorest neighborhoods in Milwaukee. The property is being developed into a \$25 million intergenerational care center that will employ more than 200 area residents. David assisted St. Ann Center in securing three state and USEPA brownfields cleanup grants totaling \$550,000 to be used to complete cleanup at the site. The two USEPA cleanup grants were the first awarded to a not-for-profit entity in Wisconsin.

Redevelopment Projects at the Historic Pabst Brewery Complex | Milwaukee, Wisconsin | Funding Specialist

David assisted Blue Ribbon Management LLC in procuring funding and implementing cleanup activities in support of three redevelopment projects at the historic brewery complex (at one time, the world's largest brewery). The developments include a \$12 million office

building (completed in 2014), a \$4 million microbrewery (marking the return of Pabst Brewing Co. to Milwaukee), and a \$44 million student residence in the historic bottling plant (completed in 2016). David assisted with securing local, state, and federal funding for assessment, cleanup, abatement, and infrastructure improvements in association with these projects, as well as performing related environmental assessment and due diligence work.

White Stone Village Development, Fiduciary Real Estate Development and Cobalt Partners LLC | Menomonee Falls, Wisconsin

David is assisting two developer clients (Fiduciary Real Estate Development and Cobalt Partners LLC) with environmental assessment, funding, and cleanup of the former D&L Manufacturing property and adjoining parcels forming a 50-acre development site in suburban Milwaukee. Assistance to date has included conducting Phase I and II ESAs, environmental site investigations, remedial planning, and oversight of approximately \$2 million in cleanup at the site (which includes four former manufacturing facilities, a bulk fuel storage facility, and a former gas station). The site is one of the largest redevelopment sites in suburban Milwaukee, both in terms of its land area and the value of the expected development (>\$120 million) which will include a Costco store, mid-box retail stores, a hotel, and approximately 340 market rate apartments. Assistance also included securing \$500,000 and \$250,000 State of Wisconsin brownfield grants to help offset environmental cleanup costs.

Site Revitalization Program Development | Washington County, Wisconsin

David is assisting Washington County in the development of a County-led Site Revitalization Program - a joint effort between the County Planning and Parks Department and the County's economic development agency. A goal for the program is to integrate the County's revitalization efforts focused on brownfields sites with the County's economic development and business retention /recruitment efforts, with a goal of maximizing the extent to which brownfields revitalization can effectively be linked to private investment and jobs creation. David served initially on an "economic toolbox" advisory committee for the County's lead economic development agency, one outcome of which was the successful application for a \$600,000 USEPA Brownfields Assessment Grant awarded in 2014 to a County-led coalition that included five of the County's incorporated cities and villages. David is managing implementation of grant-funded activities which include a county-wide inventory of brownfield sites, community outreach, and assessment and/or reuse planning for up to 20 priority brownfields sites.

USEPA Assessment and Cleanup Grant Applications

### **Assistance, Various Clients | Grant Writer**

Since 2005, David has authored or coauthored more than 90 successful applications to the USEPA for brownfields assessment, cleanup, area-wide planning, and revolving loan fund grants totaling \$19.1 million in funding. David has worked with local units of government (including cities, counties, and regional agencies) as well as non-profit organizations in 14 states (AK, CA, CO, FL, IL, IN, MN, ND, NY, OR, SC, UT, WA, and WI) in pursuing these grants. David has had significant success in working with first time grant applicants lacking previous experience in securing funding from USEPA. Including grants resulting from resubmittal, David's overall success rate exceeds 90%.

### **PECFA Site Investigations and Cleanup | Milwaukee County, Wisconsin | Project Manager**

David assisted Milwaukee County with assessment, cleanup, and Petroleum Environmental Cleanup Fund Act (PECFA) reimbursement for approximately 30 LUST sites owned or operated by the County, including the Milwaukee County Zoo, bus maintenance facilities, numerous parks and other County-owned properties.

### **Stock Lumber Property Redevelopment\* | Princeton, Wisconsin | Grant Writer/Project Manager**

David assisted the City of Princeton with assessment, cleanup, and redevelopment of a 7-acre former lumber yard property adjacent to the City's downtown with industrial uses dating to the 1870s. David assisted the City in procuring both a \$70,000 site assessment grant (SAG) from the Wisconsin DNR as well as a \$137,000 Blight Elimination and Brownfields Redevelopment Grant from the WI Dept. of Commerce, and then implementing both grants.

### **USEPA Brownfield Grant Implementation | Various Locations, Wisconsin, Minnesota, Washington**

Dave is assisting with all aspects of grant implementation including preparation of Quality Assurance Project Plans, preparation of eligibility determination requests, preparation of site-specific sampling and analysis plans, Site investigation reports and preparation of quarterly reports for 14 brownfields assessment grants awarded in Fiscal Years 2010-2013.

### **Brownfields Assessments - Waupun | Wisconsin**

David assisted the City with Phase I and II ESAs on 12 parcels. The City wanted to evaluate the parcels for environmental concerns before acquiring the properties for redevelopment and/or entry into a brownfields program.

### **Various Redevelopment Projects\* | Milwaukee, Wisconsin**

David facilitated Wisconsin Department of Commerce grants for three properties in the Milwaukee metropolitan area. The grants ranged from \$80,000 to \$240,000, with each grant being critical to the project proceeding. The grants allowed for development of an apartment complex, a custard stand, and an industrial laundry cleaning facility.

### **City of Goshen Brownfields Program\* | Goshen, Indiana |**

### **Project Manager**

David was responsible for implementation of two U.S. EPA brownfields assessment grants, two U.S. EPA cleanup grants, and five State of Indiana brownfields grants targeting an historic industrial area located adjacent to the Elkhart River. David was the primary author for brownfield grants totaling more than \$1.25 million. Work included Phase I and II ESAs, site investigation, and development of remedial action plans. U.S. EPA grant activities performed by David included preparation of initial site eligibility determination forms, a quality assurance project plan, site-specific sampling and analysis plans, and quarterly progress reports. Several firsts in the history of the U.S. EPA brownfield grant program were reportedly achieved on this project related to effective use of the assessment grants for leveraging subsequent cleanup grants.

### **Brownfields Program\* | Elkhart County, Indiana | Lead Grant Writer/Project Manager**

David was responsible for implementation of two USEPA brownfields assessment grants awarded to Elkhart County in 2006. David wrote the grant applications as well as applications for two additional assessment grants awarded by USEPA in 2009. As part of the brownfield inventory and prioritization task, a custom web-based geographic information system (GIS) computer application (the "e-Atlas") that uses ESRI ArcGIS Server technology designed specifically for brownfields identification, management, and analysis of environmental information. As part of the inventory, records for 5,600 potential brownfield sites stored in several non-spatial databases were mapped in the County's GIS and aligned with property parcels. In addition, more than 200,000 pages of paper inspection records collected for commercial and industrial properties throughout the County over 20 years as part of Groundwater Protection Program were indexed, scanned and linked into the County's document management system (Laserfiche). The web based GIS interface allows users to interact with the information via the map, and to view, query, buffer, and link to additional content. The e-Atlas subsequently served as the model for a similar system known as "INSIT" or Indianapolis Site Inventory tool, developed by the City of Indianapolis which is also a web based GIS application that utilizes ArcGIS Server technology.

### **City of Milwaukee Multi-Year Environmental Assessment Contracts\* | Milwaukee, Wisconsin**

David was the project manager for three multi-year environmental services contracts with the City of Milwaukee during 1994 through 2005. As part of these contracts, David managed more than 50 environmental assessment or environmental cleanup projects involving more than 500 vacant, abandoned, or underutilized brownfield parcels throughout the City.

The sites assessed ranged from vacant former residential lots to landfills, abandoned historic manufacturing facilities, rail yards, gas stations, to a 5-1/2 block area of the City being targeted for commercial redevelopment. A majority of the projects were performed in conjunction with redevelopment of City-owned parcels by private developers, or sites targeted for acquisition by

*\* denotes projects completed with other firms*

the City. A significant number of projects were performed in conjunction with USEPA or other state and federal grants. Milwaukee is noteworthy in having received more USEPA brownfields grants than any other local government in the U.S.

### **ENGINEERING GEOLOGY**

Ozaukee County NOAA Grant Application Assistance | Wisconsin

David provided grant application assistance as part of a team that wrote the application for Ozaukee County's 2009 grant from the National Oceanic and Atmospheric Administration. Stantec staff worked with the County and dozens of other project partners to coordinate the application, which resulted in the County being awarded a \$4.7 million grant from the American Recovery and Reinvestment Act. The grant is one of only three awarded in the Great Lakes Region and is among 50 grants that were awarded from a pool of 841 applications. It is the 10th largest grant of the 50 and the only grant awarded in Wisconsin.

### **ENVIRONMENTAL SITE ASSESSMENTS PHASE I, II, III**

City of Milwaukee Redevelopment Authority\* | Milwaukee, Wisconsin

David managed Phase II environmental assessment activities on behalf of the Redevelopment Authority of the City of Milwaukee throughout an approximate 5-1/2 block area located within an inner city area of Milwaukee. The project site contained more than 300 parcels that were developed for a variety of commercial, industrial, and residential uses in the late 1800's. Most of the project site was cleared in the 1960's and 1970's for a freeway project that was later abandoned. At the time of the assessment, the site consisted of more than 50 parcels with approximately 30 individual owners. Approximately 20 of the parcels contained buildings at the time of the assessment ranging in size from single family residences to four story commercial and multi-family residential buildings. Project activities included performance of a magnetometer survey and search for underground storage tanks (USTs) throughout all open areas of the site, performance of Phase II ESA soil and groundwater sampling on 20 parcels, excavation of test pits at approximately 50 suspected UST locations, performance of asbestos and pre-demolition surveys for seven commercial buildings.

City of Milwaukee Redevelopment – Environmental Assessment Activities\* | Milwaukee, Wisconsin | Project Manager

David was responsible for environmental assessment activities conducted on behalf of the City of Milwaukee for an approximate 2-1/2 block vacant inner city area. The site historically contained more than 80 commercial, industrial, and residential parcels with development dating to the 1880s. Historic land uses at the property included junk yard, chemical manufacturing, auto repair, paint mixing, car washes, miscellaneous commercial land uses, and residential. The project scope of work included performance of a Phase I ESA for the site as a whole, performance of a magnetometer survey and search for UST's throughout open areas of the property,

performance of Phase II soil and groundwater sampling at 10 parcels with historic land uses of environmental concern, performance of additional soil and groundwater testing necessary to fully define the nature and extent of impacts, evaluation of remedial alternatives, and development of a remedial action plan.

### **ENVIRONMENTAL SITE REMEDIATION**

Industrial Facility Remediation | Illinois | Project Manager

David was responsible for remediation of lead and petroleum impacts at four separate focus areas at a 106-acre industrial facility located in Illinois. Remedial activities included removal of approximately 5,000 tons of lead-impacted soil. An additional 1200 tons of lead-impacted soil was removed from a drainage swale area located in a separate portion of the property. Petroleum impacted soil was excavated from two additional areas. Worked was performed under the Site Remediation Program (SRP).

---

Neil has 21 years of experience as an environmental professional. His expertise includes site investigation design and implementation, geologic and hydrogeologic characterization, remediation planning and implementation, vapor intrusion evaluation, human health risk assessment and management, environmental compliance monitoring for remediation projects, development and implementation of in-situ bioremediation programs, and due diligence property evaluations. He is experienced in coordinating all aspects of project delivery including scope development, execution of field activities, coordination with outside consultants and subcontractors, and project close-out. Neil has successfully managed environmental investigation projects for large utility providers, major technology companies, and land developers, with an emphasis on collaborative relationships with regulatory and public stakeholders to ensure achievement of project objectives.

#### EDUCATION

BS, Geology, San Francisco State University, San Francisco, California, 1998

#### REGISTRATIONS

Professional Geologist #8503, State of California

## PROJECT EXPERIENCE

### Environmental Site Assessments

#### **Regional Utility Provider Service Centers, Davis and Emeryville, California (Project Manager)**

Neil managed tiered, iterative environmental investigations at regional service centers operated by a California gas and electricity provider. His findings of initial Phase I site assessments were used to guide subsequent investigations of soil, groundwater, and soil gas conditions at the sites. Key project milestones included identification of historical sources of chemical impacts, delineation of chemical constituents in various media, assessment of potential risk to site occupants, and investigation and dismissal of site features identified in the Phase I as potential sources of contamination. Investigative techniques frequently utilized high-resolution and rapid acquisition techniques such as cone penetrometer testing (CPT), membrane interface probe (MIP), and soil gas assessment using an onsite mobile laboratory. Use of these techniques frequently result in significant cost savings due to compression of the investigation timeframe. Work was performed under voluntary cleanup agreements with state regulatory agencies. Site data were used to construct a detailed human health and ecological risk evaluation to focus future characterization and potential remediation activities, with the ultimate goal of site certification and closure. Over the 8-year course of the project, Neil emphasized working closely with regulatory agencies to facilitate collaborative decision-making and minimize document review cycles, resulting in shorter duration between project milestones and cost savings for the client.

#### **Regional Utility Provider Service Center, San Francisco, California (Project Manager)**

Neil managed environmental characterization and subsequent remedial excavation of a parking lot associated with a major regional utility service center. Historical use of the site resulted in chemical impacts to shallow soil, soil gas, and groundwater from trichloroethene (TCE) and related compounds. Neil successfully negotiated risk-based cleanup goals protective of unrestricted future site use, and achieved the goals by removing impacted soils. Logistical issues included management of truck traffic through a busy mixed-use neighborhood, and addressing the concerns of adjacent neighbors regarding the possible migration of fugitive dust and vapors during the excavation. Neil worked with the utility's stakeholder engagement team to meet and collaborate with residents and come up with a mutually-acceptable solution. Stantec devised a dust and vapor mitigation system consisting of sealing off the balconies of adjacent residential properties and providing positive-pressure systems to prevent ingress of dust or vapors during the work. This mitigation step was completed over a weekend without negatively impacting the project timeline. Post-remediation sampling indicated remedial objective were achieved, and the site was granted regulatory case closure by the San Francisco Bay Regional Water Quality Control Board.

## Neil Doran PG

Principal Geologist

---

### **Former Litton Electron Devices Facility, San Carlos, California (Project Manager)**

Neil has managed an ongoing investigation and remediation program at a Northrop Grumman legacy site in San Carlos, California. Historical operations resulted in chemical impacts to shallow groundwater from chlorinated solvents, primarily trichloroethene (TCE) and related compounds. Neil's team has completed several rounds of site investigation intended to evaluate potential ecological risk due to discharge of groundwater to an adjacent surface water body, and to evaluate potential human health concerns associated with vapor intrusion. Neil designed and implemented an enhanced in situ bioremediation pilot study, which successfully reduced concentrations of chlorinated solvents in groundwater. The program was expanded, and has successfully remediated groundwater within the treatment cell to unrestricted levels. As part of the closure strategy negotiated with the regulating agency (San Francisco Regional Water Quality Control Board), Stantec expedited completion of a data gap investigation using membrane interface probe (MIP) to evaluate potential historical source areas. A portion of the site has received 'no further action' designation, and Stantec completed a final round of offsite groundwater assessment which is anticipated to result in regulatory case closure.

### **Major Technology Client, Santa Rosa, California (Project Manager)**

Neil managed post-treatment groundwater monitoring and reporting at a legacy technology client chlorinated solvent site. Project milestones included successful negotiation of reduced groundwater monitoring, use of passive sampling technology, and use of high-resolution CPT and MIP technologies to evaluate potential historical source areas. Neil's team designed and implemented a pilot-scale in-situ bioremediation program, which was subsequently expanded to several portions of the site. In situ bioremediation has successfully reduced concentrations of chlorinated compounds in groundwater, allowing the site to be closed with an environmental covenant (in process).

### **Southgate Norge Dry Cleaner Site, Sacramento, California (Project Manager)**

Neil managed operation and maintenance of a groundwater extraction and treatment system associated with a former dry cleaner, and directed additional source-area investigation and hydrogeologic modeling in support of remedial system optimization. Stantec used membrane interface probe (MIP) to evaluate potential deep vadose-zone source areas in the vicinity of wells with fluctuating concentrations of chlorinated solvents, and used hydrogeologic modeling to evaluate plume behavior under various pumping regimes. The findings of the investigation and modeling confirmed that sustained treatment of groundwater was the preferred remedy for control and degradation of the groundwater plume.



**Brownfield Remediation and Redevelopment  
Sacramento Railyards Project, Sacramento,  
California (Task Manager)**

Neil was a key member of the Stantec team performing environmental characterization and subsequent soil removal on an 18-acre property in the Sacramento Railyard brownfield redevelopment site. Site investigation activities consisted of characterization of soil and groundwater chemical conditions attributed to historical site operations; characterization of soil vapor conditions and assessment of potential human health risk under proposed re-use of the site as a hospital; and targeted removal of impacted soils. Work was performed with oversight from the Department of Toxic Substances Control and the California Regional Water Quality Control Board, and completion of the project benefitted from significant stakeholder involvement with regulatory and municipal entities.

**Site Research and Investigation  
City of Sacramento Historical Landfill,  
Sacramento, California (Project Manager)**

Neil managed initial characterization of a 6-acre historical landfill in Sacramento, California. Investigative methods consisted of exploratory trenching to define the lateral and vertical extent of landfill waste; chemical characterization of waste and underlying native material; and installation of landfill gas monitoring wells to evaluate the presence of methane and volatile organic compounds. Neil's team developed a 10% design package for landfill closure including evaluation of stormwater management, mitigation methods for endangered plant species, methane collection methods, and mass grading design.

**Major Technology Client, Boise, Idaho (Project  
Manager)**

Neil led an investigation of a 220-acre electronics manufacturing facility in support of property transfer. Pre-investigation activities consisted of detailed review of historical documents, interviews with key personnel, and inspection of the site to identify and rank potential historical chemical release areas. The comprehensive investigation consisted of indoor air sampling, evaluation of shallow soil conditions in suspected release areas, and installation and sampling of groundwater monitoring wells. The investigation was completed on an expedited basis to provide baseline conditions pertinent to the sale of the property.

**Restoration, Remediation and Redevelopment  
Alameda 2 Redevelopment, Alameda, California  
(Project Manager)**

Neil managed site investigation and remediation activities at a residential redevelopment site in Alameda, California. The project objective was obtaining unrestricted site use status for a former warehouse and manufacturing facility. Investigation activities consisted of defining the lateral and vertical extent of chlorinated solvents in soil and soil gas; establishing cleanup objectives protective of residential site use, including potential vapor intrusion exposure; and completing soil remediation to achieve those objectives. The work was performed under a Voluntary Cleanup Agreement with the California Department of Toxic Substances Control, and Neil worked closely with the DTSC to complete a Preliminary Endangerment Report justifying unrestricted site use. The PEA was approved, allowing site redevelopment to move forward.



Phase I Environmental Site Assessment  
735, 739, and 741 H Street, Fresno, California

## Appendix C User Provided Records



Project No.: 185704673

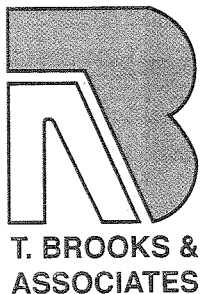

**ASBESTOS SURVEY &  
LEAD-BASED PAINT  
INSPECTION REPORT**

**COMMERCIAL STRUCTURE  
735, 739 & 741 "H" STREET  
FRESNO, CALIFORNIA**

**May 28, 2014**

**PREPARED FOR:**

**Mr. Frank L. Gegunde, PG  
Senior Geologist / Project Manager  
URS Corporation  
30 River Park Place West, Suite 180  
Fresno, CA 93720**

**PREPARED BY:**

**T. BROOKS & ASSOCIATES, INC.  
613 Harvard Avenue, Suite 201  
Clovis, California 93612  
(559) 298-9135  
(559) 298-2281 - Fax**

**Formed 1993**

**Troy F. Brooks, RRC, CAC, CIEC  
Registered Roof Consultant  
Certified Asbestos Consultant, #92-0186  
DPH Inspector/Assessor for Lead, #1398  
Certified Indoor Environmental Consultant**

**Roof Consulting / Asbestos, Lead & IAQ Consulting**

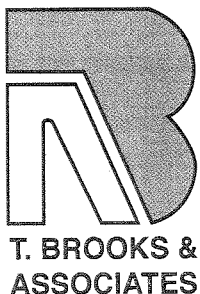

May 28, 2014

Project #14-7146

Frank L. Gegunde, PG  
Senior Geologist/Project Manager  
URS Corporation  
30 River Park Place West, Suite #180  
Fresno, CA 93720

**SUBJECT: Asbestos Survey & Lead-Based Paint Inspection Report**  
Commercial Structure  
735 – 741 "H" Street  
Fresno, California

Dear Mr. Gegunde:

In accordance with your request and authorization, **T. Brooks & Associates, Inc.** conducted an asbestos survey and lead-based paint inspection involving the above referenced commercial property. The enclosed survey has been prepared based on the results of our limited field investigation and review of laboratory analysis of bulk samples collected at the subject site.

The survey included representative sampling of suspect asbestos-containing materials at interior and exterior areas of the commercial structure in accordance with the NESHAP regulation of the U.S.E.P.A., the requirements of the San Joaquin Valley Air Pollution Control District, and Cal/OSHA regulations. It is our understanding that the Client wishes to be informed as to the presence and locations of asbestos-containing materials involving those portions of the commercial property considered as part of our investigation.

We appreciate the opportunity to assist you. If you should have questions or require additional information, please contact us at (559) 298-9135.

Respectfully,  
**T. BROOKS & ASSOCIATES, INC.**

  
Troy F. Brooks, CAC, RRC, CIEC  
Certified Asbestos Consultant, No. 92-0186  
CDPH Inspector/Assessor for Lead, No. 1398  
Certified Indoor Environmental Consultant

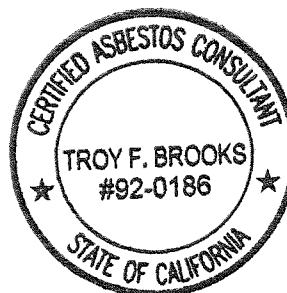

## TABLE OF CONTENTS

	Page
INTRODUCTION.....	1
<b>ASBESTOS INVESTIGATION.....</b>	<b>1</b>
OBJECTIVE AND SCOPE OF SERVICES- ASBESTOS .....	1
APPLICABLE REGULATIONS FOR ASBESTOS.....	1
INVESTIGATION .....	3
ANALYSIS OF FINDINGS - ASBESTOS .....	7
ADDITIONAL CONSIDERATIONS - ASBESTOS.....	9
REGULATORY AGENCIES AND REQUIREMENTS .....	9
RECOMMENDATIONS- ASBESTOS .....	10
<b>LEAD INVESTIGATION.....</b>	<b>11</b>
OBJECTIVE AND SCOPE OF SERVICES - LEAD .....	11
SAMPLE METHODOLOGY .....	12
APPLICABLE REGULATIONS FOR LEAD .....	13
ANALYSIS OF FINDINGS - LEAD.....	16
PAINT CONDITION .....	19
ADDITIONAL CONSIDERATIONS - LEAD .....	19
RECOMMENDATIONS- LEAD .....	19
LIMITATIONS.....	20
SAMPLED MATERIALS ANALYTICAL RESULTS - ASBESTOS	TABLE 1
ASBESTOS-CONTAINING MATERIALS ASSESSMENT	TABLE 2

### APPENDICES

- Appendix A - Laboratory Report for Asbestos (PLM analysis)
- Appendix B - Floor Plan Indicating Asbestos & Lead Sampling Locations
- Appendix C - XRF Results for Lead
- Appendix D - Positive Reading in Excess of 1.0 mg/cm<sup>2</sup>
- Appendix E - Calibration Check Test Results
- Appendix F - SJVAPCD Standard Forms & Fee Schedule
- Appendix G - Regulatory Resource List – Asbestos & Lead
- Appendix H - Certifications
  - Professional & Laboratory Certifications

# **ASBESTOS SURVEY & LEAD-BASED PAINT INSPECTION REPORT**

## **COMMERCIAL STRUCTURE 735, 739, & 741 H STREET FRESNO, CALIFORNIA**

---

### **ASBESTOS INVESTIGATION**

#### **INTRODUCTION**

In accordance with your request and authorization, **T. Brooks & Associates, Inc.** has conducted a limited Asbestos Survey involving the above referenced commercial structure located in Fresno, California. It is our understanding that the survey was requested due to possible demolition operations involving the commercial structure at the subject site. The following sections present a description of the structure, current site use, pertinent regulatory information, description of sampled materials, analysis of findings, and our recommendations specific to compliance with renovation operations.

#### **OBJECTIVE AND SCOPE OF SERVICES**

The objective of our investigation was to evaluate existing suspect building materials as to asbestos content. This investigation consisted of limited, representative bulk sampling, and subsequent laboratory analysis of suspect construction materials at interior and exterior locations of each address. Sampling was conducted utilizing limited destructive techniques. Suspect asbestos-containing materials were characterized by size, color and texture in order to quantify materials and to draw conclusions based on bulk sample results. In certain instances, building materials were "assumed" to be asbestos-containing.

Bulk sample analysis was provided by EMC Laboratories, an independent, NVLAP accredited laboratory (NVLAP No. 101926-0) specializing in asbestos analysis. Bulk samples were individually bagged and numbered for identification and to maintain a chain-of-custody as part of this report.

#### **APPLICABLE REGULATIONS**

##### **Environmental Protection Agency**

The National Emission Standard for Hazardous Air Pollutants (NESHAP), which was promulgated, by Federal Environmental Protection Agency (EPA), identifies "facilities" subject to

*T. Brooks & Associates, Inc.*

asbestos regulation and requires completion of prescribed procedures including "asbestos surveys" prior to commencement of demolition or renovation activities involving all commercial and certain residential structures.

### **Occupational Safety and Health Administration**

The Occupational Safety and Health Administration (OSHA), regulates construction activities, including those which involve asbestos containing materials. OSHA regulations for asbestos materials exist at both state (Cal-OSHA) and federal (Fed-OSHA) levels and are intended to protect workers from occupational exposures to these materials.

Federal asbestos regulations, including the Federal Construction Industry Asbestos Standard (29 CFR 1926.1101) and State of California Standard (Title 8 CCR 1529) mandate that all construction materials classified as Thermal System Insulation (TSI), or Surfacing Material (sprayed or troweled in place and of an acoustical nature) installed in buildings prior to January 1, 1981, be classified as “Presumed Asbestos Containing Materials” (PACM). This designation may only be refuted by extensive testing procedures of each homogeneous material in compliance with 40 CFR 763 Subpart E, the AHERA regulations of the EPA).

Appropriate controls including air sampling are required during the removal of any asbestos-containing material (ACM) in order to document fiber release, which may expose workers or others to hazardous levels of airborne asbestos.

### **Certified Asbestos Consultant and Site Surveillance Technician**

The California Business and Professions Code specifies that only a State of California, Certified Asbestos Consultant may provide design, environmental air sampling and other consulting services on behalf of building owners relating to abatement projects. Certified Site Surveillance Technicians typically perform bulk sampling, air monitoring, and other functions under the surveillance of a Certified Asbestos Consultant.

### **Definition of Asbestos-Containing Material**

Cal-OSHA	>0.1% by weight *
State of California, Health & Safety Code	>0.1%
Fed-OSHA	>1.0% by weight
Cal-EPA	friable and >1.0% asbestos
EPA	friable and >1.0% asbestos

\* Under Cal-OSHA regulations, materials containing between 0.01% - 1.0% are classified as Asbestos Containing Construction Material (ACCM). The material is not regulated by the EPA and waste may be disposed of as non-hazardous. Cal-OSHA regulations would be applicable for worker protection.

**Work Categories - Fed OSHA, 29 CFR 1926.1101  
Cal-OSHA, Title 8, CCR 1529**

Classify abatement operations under four (4) distinct activities, which trigger different provisions within the standard. Those activities presenting the greatest risk are designated Class I work, with decreasing risk potential for each successive class.

The four work categories and brief descriptions are as follows:

**Class I** - Abatement involving thermal system insulation (TSI) and sprayed-on or

**Class II** - Abatement of ACM or PACM other than TSI or Surfacing Materials.

**Class III** - Repair and maintenance operations which are likely to disturb ACM, or

**Class IV** - Custodial and housekeeping operations where minimal contact with ACM

**Unclassified** - Operations involving abatement of materials which contain detectable levels of asbestos up to and including, but not in excess of 1.0%.

Refer to **Appendix G** for specific information regarding specific procedures for demolition or renovation activities.

## **INVESTIGATION**

The inspection and sampling event involving the subject structure was conducted by Tim Thomas Certified Asbestos Consultant (09-44887) on May 9 & 16, 2014. Professional Certifications and Laboratory Certifications are presented in **Appendix H**.

### **Building Construction and Use**

The referenced structure is composed of three different commercial spaces, each with a distinct address. The structure is of masonry construction. Interior finishes within the structure included gypsum wallboard and plaster wall and ceiling finishes. The structure is on a raised wood foundation. Floor coverings include sheet vinyl flooring and vinyl floor tile. A floor plan was prepared for our use in documenting sampling locations and for quantifying those materials testing positive for regulated levels of asbestos. The date of construction was not provided for our use. The structure included a basement.

### **Materials Sampled**

Materials to be sampled were at the discretion of the sampler and were selected based upon their likelihood of containing asbestos as an integral or incidental part of their construction. The sampled materials were intended to represent homogeneous materials present in each distinct sampling area.

Materials selected for sampling and subsequent laboratory analysis included the following:

**PROJECT LOCATION: Commercial Building – 735 H Street, Fresno, CA**

<u>Sampled Materials</u>	<u>EPA Classification</u>	<u>NESHAP CAT.*</u>
<b>Flooring Materials</b>		
- 9" x 9" Vinyl Floor Tile w/ Mastic	Miscellaneous Material	Cat. I, N.F.**
- 12" x 12" Vinyl Floor Tile w/ Mastic	Miscellaneous Material	Cat. I, N.F.**
- 4" Base Coving w/ Adhesive	Miscellaneous Material	Cat. II N.F.
- Vinyl Sheet Flooring w/ Mastic	Miscellaneous Material	RACM
- 9" x 9" Vinyl Floor Tile w/ Vapor Barrier & Mastic	Miscellaneous Material	Cat. I, N.F.**
<b>Wall Materials</b>		
- Drywall w/ Taping Mud & Texture	Miscellaneous Material	RACM
- Drywall w/ Texture	Miscellaneous Material	RACM
- Drywall w/ Taping Mud	Miscellaneous Material	RACM
- Wall Paneling	Miscellaneous Material	Cat. II N.F.
- Wood Wall Panel w/ Mastic	Miscellaneous Material	Cat. II N.F.
- Plaster w/ Texture/Paint	Miscellaneous Material	RACM
- Plaster Wall Finish	Miscellaneous Material	RACM
<b>Ceiling Materials</b>		
- 6' x 4' Ceiling Tile	Miscellaneous Material	RACM
- 12" x 12" Ceiling Tile & Mastic	Miscellaneous Material	RACM
<b>Miscellaneous Materials</b>		
- Vibration Damper	Miscellaneous Material	RACM
- Duct Cloth	Miscellaneous Material	RACM

\* These classifications are based on classifications by the AHERA regulations of the Environmental Protection Agency. All asbestos-containing materials may be rendered friable by the forces acting upon them.

\*\* Removal of flooring finishes and associated mastics by mechanical means, including the use of buffing wheels would change the classification to RACM and require that the material be packaged, transported and disposed of as asbestos-containing hazardous waste. Requires compliance with NESHAPS.

**Sample Results – 735 H Street, Fresno, CA**

Of those samples submitted for analysis, a total of thirteen (13) samples included one or more layers which tested positive for asbestos in amounts >1.0%. The samples testing positive for asbestos in amounts >1.0% included: Drywall Taping Mud & Texture (2 samples), Drywall Texture (1 sample), Wall Paneling (4 samples), 9" x 9" Vinyl Floor Tile (1 sample), 9" x 9" Vinyl Floor Tile & Associated Mastic (3 samples) and Vibration Damper (2 samples).



**Point-Count Analysis – 735 H Street, Fresno, CA**

All seven (7) samples of Drywall w/ asbestos-containing Taping Mud was reanalyzed by “Point-Count” method as allowed under the NESHAP regulation. Based on the “Point-Count” analysis, the Drywall w/ Taping Mud composite for each sample was confirmed as containing asbestos at levels <1.0%. Based on the analysis, the material represented by these results would be classified as “Asbestos-Containing Construction Debris (ACCM)” in California.

Drywall w/ Taping Mud represented by these results may be disposed of as General Construction Debris (non-hazardous), once removed from the subject premises by a licensed abatement contractor. Under the NESHAP, building materials containing asbestos at levels <1.0% are not required to be removed prior to conducting demolition operations. The presence of ACCM during demolition operations would impose additional requirements on the demolition contractor, including DOSH registration and compliance with Cal/OSHA requirements. Refer to 8 CCR 1529 for additional information concerning OSHA requirements.

**PROJECT LOCATION: 739 H Street, Fresno, CA**

<u>Sampled Materials</u>	<u>EPA Classification</u>	<u>NESHAP CAT.*</u>
<b>Flooring Materials</b>		
- No Samples Fit Category		
<b>Wall Materials</b>		
- Drywall w/ Taping Mud (Assumed ACM)	Miscellaneous Material	RACM
<b>Ceiling Materials</b>		
- No Samples Fit Category		
<b>Miscellaneous Materials</b>		
- No Samples Fit Category		

\* These classifications are based on classifications by the AHERA regulations of the Environmental Protection Agency. All asbestos containing materials may be rendered friable by the forces acting upon them.

**Sample Results – 739 Fulton Street, Fresno, CA – Assumed ACM**

The corner office area within 739 Fulton Street was inaccessible therefore, drywall and taping mud is assumed to be asbestos-containing. All gypsum wallboard at interior and exterior portions of the office area shall be considered asbestos-containing material unless representative sampling is conducted by licensed personnel and found to test negative for asbestos.

**PROJECT LOCATION: Commercial Building – 741 H Street, Fresno, CA**

<u>Sampled Materials</u>	<u>EPA Classification</u>	<u>NESHAP CAT.*</u>
--------------------------	---------------------------	---------------------

**Flooring Materials**

- No Samples Fit Category

**Wall Materials**

- Plaster Wall Finish	Miscellaneous Material	RACM
-----------------------	------------------------	------

**Ceiling Materials**

- No Samples Fit Category

**Miscellaneous Materials**

- No Samples Fit Category

\* These classifications are based on classifications by the AHERA regulations of the Environmental Protection Agency. All asbestos containing materials may be rendered friable by the forces acting upon them.

**Sample Results – 741 H Street, Fresno, CA**

Of those samples submitted for analysis, none (0) tested positive for detectable levels of asbestos. All building materials represented by these results may be treated as non-asbestos containing building material.

**PROJECT LOCATION: Exterior Locations – 735, 739, & 741 H Street, Fresno, CA**

<u>Sampled Materials</u>	<u>EPA Classification</u>	<u>NESHAP CAT.*</u>
--------------------------	---------------------------	---------------------

**Flooring Materials**

- No Samples Fit Category

**Wall Materials**

- Exterior Brick & Mortar	Miscellaneous Material	RACM
---------------------------	------------------------	------

**Ceiling Materials**

- No Samples Fit Category

**Miscellaneous Materials**

- Built-up Roofing	Miscellaneous Material	Cat. I, N.F.
- Roof Penetration Mastic	Miscellaneous Material	Cat. I, N.F.

\* These classifications are based on classifications by the AHERA regulations of the Environmental Protection Agency. All asbestos containing materials may be rendered friable by the forces acting upon them.

## **Exterior Sample Results – 735, 739, & 741 H Street, Fresno, CA**

Of those samples submitted for analysis, none (0) tested positive for detectable levels of asbestos. All building materials represented by these results may be treated as non-asbestos containing building material.

## **ANALYSIS OF FINDINGS**

Asbestos-containing materials are classified by their "Friability" which is defined as material that when dry may be crumbled, pulverized, or reduced to powder by hand pressure. In addition, the "Friability" classification is not only determined by the nature and condition of the ACM, but also by work practices to which the material may be exposed during renovation activities. The "Friability" classification is critical in determining the applicable regulations, work practices and disposal requirements.

### **Drywall Taping Mud & Surface Texture**

Drywall collected from specified areas of the subject structure were found to contain taping mud which contained in excess of 1.0% asbestos content. The drywall also contained surface texture which includes asbestos at levels >1.0%. Removal of drywall with asbestos containing taping mud and surface texture would be classified as a "Class II" operation under Cal/OSHA. Based on the presence of asbestos-containing texture, the drywall would be classified as RACM and must be disposed of as Hazardous Waste. Workers engaged in the work would be covered under applicable Cal/OSHA regulations. Under the NESHAP, the presence of an "add-on" layer precludes composite analysis of the drywall material to achieve a total asbestos content of less than 1.0%.

### **Drywall Surface Texture**

Drywall which includes an add-on layer such as surface texture which includes asbestos content in excess of 1.0% is classified as RACM under the NESHAP for the purposes of regulated construction activities. Renovation or demolition operations involving drywall which includes asbestos-containing surface texture would be classified as a Class II operation under Cal-OSHA. Under the NESHAP, the presence of an "add-on" layer precludes composite analysis of the drywall material to achieve a total asbestos content of less than 1.0%.

### **Drywall Taping Mud – Point-Count Analysis**

Drywall wall and ceiling systems which include asbestos-containing taping mud typically contain less than 1.0% asbestos content as a composite system. Samples collected at the subject site found to include asbestos-containing taping mud were reanalyzed by "Point-Count" method as allowed under the NESHAP to accurately determine asbestos content of the drywall system. Based on the Point-Count analysis, the Point-Counted samples were found to contain <1.0% asbestos

content. Building materials represented by these results would not be considered “Regulated Asbestos Containing Material” (RACM) and may be disposed of as non-hazardous construction debris. Workers engaged in the removal process would be covered by Cal/OSHA regulations governing asbestos related work. Removal of drywall with asbestos content of <1.0% would be an “Unclassified” operation under Cal/OSHA.

### **Plastic Roof Cement**

Plastic roof cement, collected at a representative roof penetration was found to contain regulated amounts of “Chrysotile” asbestos. Under current Cal/OSHA regulations, mastics and coatings are classified as non-friable ACM. Removal must be completed utilizing hand tools only.

### **Wall Paneling**

Wall paneling tested positive for regulated levels of “Chrysotile” asbestos. Wall paneling in good condition is normally classified as non-friable ACM. Removal must be completed utilizing hand tools only to preclude rendering the material friable. Removal of asbestos-containing wall paneling would be a Class II operation under Cal/OSHA regulations.

### **Vinyl Floor Tile & Associated Mastic**

Vinyl floor tile and associated mastic is normally classified as non-friable material in terms of abatement operations, transportation, and disposal. Non-friable materials, when packaged properly, may be disposed of at a local landfill accepting non-friable ACM. Mastic must be in a non-liquid state to be accepted by most landfills.

Under the NESHAP, removal of vinyl floor tile and associated mastic using mechanical means would render the materials friable, changing their status to RACM. Abatement of RACM in amounts exceeding the minimum threshold amounts would require filing of a completed Notification with the SJVAPCD, a ten-day waiting period, transportation by a licensed hazardous waste hauler, and disposal as hazardous waste.

Removal of these materials would be classified as a Class II operation under current OSHA regulations. Notification to the local Cal-OSHA office is required prior to commencement with operations which will disturb these materials.

### **Vinyl Floor Tile**

Vinyl floor tile is normally classified as non-friable material in terms of abatement operations, transportation, and disposal. Non-friable materials, when packaged properly, may be disposed of at a local landfill accepting non-friable ACM.

Under the NESHAP, removal of vinyl floor tile using mechanical means would render the material friable, changing its status to RACM. Abatement of RACM in amounts exceeding the minimum threshold amounts would require filing of a completed Notification with the SJVUAPCD, a ten-day waiting period, transportation by a licensed hazardous waste hauler, and disposal as hazardous waste.

Removal of the floor tiles would be a Class II operation under OSHA regulations. Notification to the local Cal-OSHA office is required prior to commencement with operations which will disturb these materials.

### **Vibration Damper**

Samples collected from the Vibration damper were found to contain “Chrysotile” asbestos. Vibration damper would be classified as “RACM”. Removal would consist of a Class II job under Cal/OSHA. All vibration dampers on HVAC systems within the referenced commercial structure or on mechanical system elements would be considered to be “asbestos-containing” and must be treated as asbestos-containing material unless additional sampling is conducted. The material must be transported, manifested and disposed of as asbestos-containing hazardous waste and requires use of a hazardous waste manifest.

## **ADDITIONAL CONSIDERATIONS**

Under the NESHAP, abatement of non-friable ACM is not required unless the proposed renovation and/ or demolition operations would render such materials friable.

Fees to the San Joaquin Valley Air Pollution Control District (SJVAPCD) would be required for abatement work which includes in excess of 160 s.f., 260 l.f., or 35 c.f. of “Regulated Asbestos-Containing Material”, or any work classified under the NESHAP as a “demolition”. All proposed abatement and/or demolition operations would require compliance with OSHA and NESHAP regulations and procedures. A mandatory ten-working day waiting period is required prior to proceeding with regulated abatement activities, defined as disturbance of regulated amounts of RACM, or non-friable ACM which becomes friable, as well as “any” demolition involving the structure on the subject site, regardless of whether asbestos is present.

## **REGULATORY AGENCIES AND REQUIREMENTS**

Following is a brief description of regulatory agencies and regulatory requirements:

### **Federal**

Environmental Protection Agency (EPA) - NESHAP Notification - 04 CFR 16 - Subpart M  
Requires notification in all demolition operations whether the building contains asbestos or

not. Requires notification when renovation/demolition involves more than 160 square feet or 260 linear feet of friable ACM, or 35 cubic feet of RACM.

### **San Joaquin Valley Air Pollution Control District**

San Joaquin Valley Air Pollution Control District (SJVAPCD) - Enforcement of NESHAP regulations.

Enforces notification in all demolition operations whether the building contains asbestos or not, and all renovation projects involving in excess of 160 square feet, 260 linear feet, or 53 cubic feet of RACM.

Requires the removal of all regulated ACM before demolition/renovation process. Non-friable Category I and II (ACM may be required to be removed at the discretion of the local air pollution control district. Typically, the SJVAPCD while not requiring abatement of non-friable ACM in intact condition prior to conducting demolition operations, recommends that all ACM including non-friable ACM be abated as forces associated with normal renovation/demolition operations may render such materials friable. This exemption normally does not apply to scheduled burn operations.

### **Cal-OSHA**

State of California, Department of Industrial Relations, Division of Occupational Safety and Health Enforces regulations pertaining to worker protection. New Cal-OSHA standard (8 CCR 1529 (took effect on July 1, 1991) and was adopted from the Federal OSHA standard. The standard mandates procedures and engineering controls necessary to protect employees of the contractor, building occupants and others. Requires filing of a “Temporary Jobsite Notification” with the local compliance office, prior to commencing with abatement activities involving any quantity of material.

## **RECOMMENDATIONS**

Prior to proceeding with any scheduled abatement or demolition operation involving the referenced commercial structure located at the subject site, have all building materials identified in this report as containing asbestos in amounts >0.1%, and which will be disturbed by activities associated with the proposed work operations removed by a qualified, licensed abatement contractor with a demonstrated history of similar projects and regulatory compliance. Insure that all work operations are conducted in accordance with applicable EPA and OSHA requirements. The Contractor should be required to document evidence of current training, licensing and asbestos specific insurance coverage.

Retain the Services of a State of California, Certified Asbestos Consultant. The consultant may provide project design, management, air monitoring and other services, which will ensure compliance with applicable regulations and protect the Building Owner against any potential liability which may arise as a result of work associated with work operations involving the subject structure.

Prior to proceeding with any “demolition” operation as defined under the NESHAP involving the subject structure, comply with the Notification requirements the SJVAPCD, and pay required

fees. By law, a “demolition” is defined as any operation which removes an intact structural building element, in addition to full-scale demolition operations. Wait the required ten (10) working days after filing the notification before proceeding with regulated abatement and/or demolition operations involving the subject property.

## **LEAD-BASED PAINT INSPECTION REPORT**

### **OBJECTIVE AND SCOPE OF SERVICES – LEAD**

The inspection and lead sampling event of the subject commercial structure was conducted by Mr. Chad Calhoun, CDPH Inspector/Assessor for Lead, No. 19036 on May 9, 2014. Professional Certifications and Laboratory Certifications are presented in **Appendix H**.

#### **Scope of Investigation**

The Lead-Based Paint Inspection was conducted in accordance with Title 17 - California Code of Regulations, Division 1, Chapter 8, 8 CCR 1532.1 (Cal/OSHA). The sampling event was conducted in a manner which provides limited, representative evaluation of painted surfaces at referenced locations at the subject site in accordance with the HUD schedule in Chapter 7 (Lead-Based Paint Inspection) of the “Guidelines for the Evaluation and Control of Lead-Based Paint Hazards in Housing”. Testing locations provide an overall representation of painted finishes present at the site. The referenced inspection is representative in nature and is limited based on the limitations of the referenced regulatory standard.

#### ***PROJECT SITE: 735 H Street, Fresno, CA – Interior Areas***

Sampling of painted surfaces for suspect lead-based paint at referenced commercial space at the subject site included testing of one hundred sixty-four (164) separate testing combinations. The XRF instrument was calibrated prior to and following the prescribed sampling period in accordance with the Performance Characteristic Sheet provided by the manufacturer. Calibration readings are included in the XRF sampling results as the initial and concluding readings and are designated as a “calibrate” reading. The calibration readings were compared to a known concentration of lead using a standard SRM sheet provided by the XRF manufacturer to verify accurate performance of the instrument at the beginning and the conclusion of the sampling episode.

#### ***PROJECT SITE: 739 H Street, Fresno, CA – Interior Areas***

Sampling of painted surfaces for suspect lead-based paint at referenced commercial space at the subject site included testing of nineteen (19) separate testing combinations. The XRF instrument was calibrated prior to and following the prescribed sampling period in accordance with

the Performance Characteristic Sheet provided by the manufacturer. Calibration readings are included in the XRF sampling results as the initial and concluding readings and are designated as a “calibrate” reading. The calibration readings were compared to a known concentration of lead using a standard SRM sheet provided by the XRF manufacturer to verify accurate performance of the instrument at the beginning and the conclusion of the sampling episode.

***PROJECT SITE: 741 H Street, Fresno, CA – Interior Areas***

Sampling of painted surfaces for suspect lead-based paint at referenced commercial space at the subject site included testing of sixteen (16) separate testing combinations. The XRF instrument was calibrated prior to and following the prescribed sampling period in accordance with the Performance Characteristic Sheet provided by the manufacturer. Calibration readings are included in the XRF sampling results as the initial and concluding readings and are designated as a “calibrate” reading. The calibration readings were compared to a known concentration of lead using a standard SRM sheet provided by the XRF manufacturer to verify accurate performance of the instrument at the beginning and the conclusion of the sampling episode.

***PROJECT SITE: 735, 739, & 741 H Street, Fresno, CA – Exterior Areas***

Sampling of painted surfaces for suspect lead-based paint at the referenced property included testing of thirteen (13) separate testing combinations. The XRF instrument was calibrated prior to and following the prescribed sampling period in accordance with the Performance Characteristic Sheet provided by the manufacturer. Calibration readings are included in the XRF sampling results as the initial and concluding readings and are designated as a “calibrate” reading. The calibration readings were compared to a known concentration of lead using a standard SRM sheet provided by the XRF manufacturer to verify accurate performance of the instrument at the beginning and the conclusion of the sampling episode.

## **SAMPLE METHODOLOGY**

Enclosed results are based on total lead content regardless of the number of paint layers present at each specific test location. Each referenced area includes data generated by the testing instrument. Lead content at a level equivalent to 5,000 ppm would be classified as “Lead-Based Paint” by HUD, The State of California, and the EPA. Each result must also be compared to the applicable OSHA level (“any detectable amount”, or 600 ppm), dependent upon the appropriate trigger activity. Sampling Equipment

Sampling was conducted using a *Niton Corporation* Spectrum Analyzer Lead Detector, Model XLp-300 (Serial No.15425). The instrument was utilized within the operating parameters established by *Niton Corporation* as indicated in the Performance Characteristic Sheet.



### Definition of Lead Based Paint

Title X	>1.0 mg/cm <sup>2</sup> or >0.5% by weight
HUD	1.0 mg/cm <sup>2</sup> or 0.5% by weight
CDPH	1.0 mg/cm <sup>2</sup> or > 0.5 % by weight
CPSC	600 ppm or .06% by weight
OSHA	600 ppm or .06% by weight or any detectable amount

(Note subtle differences dependent upon preceding mathematical symbols)

### APPLICABLE REGULATIONS FOR LEAD

The following includes the primary agencies which govern lead related work and a brief list of their components and responsibilities.

#### Occupational Safety and Health Administration

<b>Federal Standards</b>	General Industry Standard	29 CFR 1910.1025
	Construction Industry Standard	29 CFR Part 1926.62
<b>State Standards</b>	General Industry Standards	8 CCR 5216
	Construction Industry Standards	8 CCR 1532.1

The Occupational Safety and Health Administration (OSHA), is focused on protecting the health and safety of workers, including construction activities which disturb lead containing paints, surface coatings, and other materials. OSHA regulations for lead materials exist at both state (Cal-OSHA) and federal (Fed-OSHA) levels and are intended to protect workers from occupational exposures to these materials.

Federal and State lead regulations, including the Lead in Construction Standard 29 CFR 1926.62 (Federal Standard) and Title 8 CCR 1532.1, (California standard) regulate disturbance of lead containing materials during construction, demolition, and maintenance related activities. The Federal standard was adopted in May of 1993. The State of California adopted this standard in November 1993.

Appropriate engineering controls, personal protective equipment, training, specific work practices, and representative air sampling are required by both Cal/OSHA and OSHA whenever workers will disturb lead in any concentration (including less than 600 ppm) as this disturbance may result in airborne exposures over the Action Limit (AL) or Permissible Exposure Limit (PEL). Initial blood lead testing is required above the AL (30 ug/m;), and a written site specific “Compliance Plan” is required for all projects where a Negative Exposure Assessment has not been generated. Medical removal is required for any worker whose blood lead level > 50 ug/dl.

## **U.S. Environmental Protection Agency**

Title X was promulgated by the U.S. Congress in 1992 and required the U.S. Environmental Protection Agency (USEPA), to define lead hazards and to develop certification programs.

Major components of EPA pertaining to Lead Containing Materials

- Established a lab accreditation program
- Defined hazards in dust and soil (revised June 1998)
- Evaluates inspection & removal products (ongoing)
- Requires disclosure & information prior to sale/rental of pre-1978 housing (in effect)
- Mandate information for renovation /remodel work (in effect 6/99)
- Developed an accreditation and training program effective in states that do not have their own program California Environmental Protection Agency

Cal-EPA determines when lead paint waste is a hazardous waste in California, and how it must be disposed. The California Department of Toxic Substance Control (DTSC), as part of Cal-EPA oversees regulated disposal issues related to hazardous waste in California.

Procedures for the identification, management, transport, record keeping, and disposal of all types of hazardous waste are set forth in Title 22, CCR, Sections 66260.1-66263.12 and 66268.1-66268.124, and the Health and Safety Code, section 25163, subdivision (c).

## **Department of Housing and Urban Development (HUD)**

Developed regulations and guidance documents for use on HUD properties. Its Guidelines are generally considered state-of-the-art in the lead abatement industry. HUD guidelines establish strategies for completion of lead survey and risk assessments, clearance strategies, work practices, engineering controls and worker safety procedures.

While HUD guidance documents were developed specifically for HUD properties, both the California DHS work practice regulations and the EPA Model Accreditation Program for lead mandate you follow HUD Guideline procedures in many facilities.

HUD developed the following guidance documents which are industry standards:

- 1989 - published A Lead-based Paint: Interim Guidelines for Hazard Identification and Abatement in Public and Indian Housing, referred to as the “Old HUD Guidelines”.
- 1995 - published “Guidelines for the Evaluation and Control of Lead-Based Paint Hazards in Housing”.
- HUD is developing work practice regulations applicable to HUD housing which are to take effect sometime in 1999.

### California Department of Public Health (CDPH)

Developed and enforces a comprehensive regulation that provides an accreditation process for lead training providers, a certification program for individuals, and specified required work practices for lead hazard evaluations and lead hazard control work.

- Promulgated the California CDPH Lead Training, Accreditation, Certification and Work Practices - Title 17, CCR, Division 1, Chapter 8, (Sections 35000-361000). Specifies work practices involved in lead inspections, risk assessments and hazard reduction work in all residential and public buildings in California. Also requires training, passage of exams, and certification of individuals that conduct lead hazard assessments or work to reduce or eliminate lead hazards. Revised standard took effect on January 8, 1999.

Key Provisions: Defines “lead hazards” in dust, paint, and soil  
Defines almost all paint as “presumed” LBP  
Excludes post 1978 housing, and schools built after 1992  
Requires notifications to CDPH prior to disturbance of LBP  
Requires specific work practices (containment, clearance testing, etc.)  
Requires individuals to be “certified” for some work

CDPH Certification is required in the following cases:

- Exceed PEL in California (50 ug/m;) (Cal-OSHA)
- Conduct lead hazard evaluation or “abatement” (CDPH)
- Residential Inspections for EPA Disclosure Rule compliance
- Title X funded projects (U.S. Congress)
- California public elementary and preschools (Ed. Code Section 32243 b)
- When prescribed by project specifications.

#### CDPH Certification Classifications

#### Brief Description

Lead Related Inspector/Assessor	Conduct inspections or assessments for LBP
Lead Related Supervisor	Supervise lead project as Contractor
Lead Related Project Monitor	Monitor lead project on behalf of Client
Lead Related Project Designer	Design a lead abatement project
Lead Related Worker	Engage in lead related work as a worker

### OSHA Trigger Activities (Tasks):

**Fed OSHA, 29 CFR 1926.62**  
**Cal-OSHA, Title 8, CCR 1532.1**

Classify trigger tasks under three distinct activity groups which assume that you may reach specified airborne exposure levels. Those tasks presenting the least risk are designated Activity 1 tasks, with increasing risk potential for each successive class.

The three (3) trigger task categories and assumed airborne levels are as follows:

<b>Trigger Activity I</b> - (50 -500 ug/m <sup>3</sup> )	manual demolition, scraping and sanding, using heat guns, using HEPA equipment, debris cleanup
<b>Trigger Activity II</b> - (500 - 2500 ug/m <sup>3</sup> )	lead mortar, burning, rivet busting, use of non-HEPA equipment, dry abrasive blast cleanup
<b>Trigger Activity III</b> - (>2500 ug/m <sup>3</sup> )	welding, abrasive blasting, torch cutting, and burning

Prior to obtaining exposure assessment for each specific trigger task or if no historic data is available, the following apply:

- assume exposure over “PEL”
- wear respirators and protective clothing
- be properly trained per state and federal requirements
- have initial blood tests on affected workers, supervisors

Refer to **Appendix G** – “Regulatory Resource List” for specific information regarding trigger task activities and specific requirements.

### ANALYSIS OF FINDINGS – LEAD

In summary, the majority of testing combinations considered as part of our limited investigation were found to contain lead in some amount. Under current Cal/OSHA regulations, paint containing in excess of 0.06% lead (600 parts per million) are considered lead-containing paint for non-trigger tasks under Cal/OSHA. For trigger tasks, any detectable amount of lead invokes Cal/OSHA regulations and assumes that airborne levels may exceed the “Action Level” (AL) of 30 ug/m<sup>3</sup>, and the “Permissible Exposure Limit” (PEL) of 50 ug/m<sup>3</sup>. Refer to **Appendix G** for additional information regulatory requirements.

Current OSHA regulations require that workers involved in work disturbing lead containing surfaces be protected from exposure to lead above stipulated levels. Refer to the enclosed OSHA

Construction Standard (CCR Title 8 1532.1 California Lead-In-Construction Standard) for work guidelines and requirements.

***PROJECT SITE: 735 H Street, Fresno, CA – Interior Areas***

Of those testing combinations considered as part of our investigation, a total of thirty-two (32) were found to include lead in excess of the 1.0 mg/cm<sup>2</sup>, (0.5%), (5,000 ppm) and would be classified as “Lead-Based Paint” (LBP) under state and federal regulations. Refer to **Appendices B-D** for additional information concerning specific Testing Combinations.

Building materials represented by those testing combinations found to include lead in excess of 1.0 mg/cm<sup>2</sup>, (0.5%), (5,000 ppm) are classified as “Lead-Based Paint” (LBP) for the purposes of compliance with state and federal regulations. In addition, Cal/OSHA regulates all activities involving the disturbance of paint which includes “any detectable” amount of lead.

Any construction related work which will disturb building elements which include paint or surface coatings determined to include lead must be conducted in accordance with applicable local, state and federal regulations governing disturbance of lead. A lead waste characterization is required under state and federal requirements prior to disposing of lead-containing waste.

***PROJECT SITE: 739 H Street, Fresno, CA – Interior Areas***

Of those testing combinations considered as part of our investigation, a total of six (6) were found to include lead in excess of the 1.0 mg/cm<sup>2</sup>, (0.5%), (5,000 ppm) and would be classified as “Lead-Based Paint” (LBP) under state and federal regulations. Refer to **Appendices B-D** for additional information concerning specific Testing Combinations.

Building materials represented by those testing combinations found to include lead in excess of 1.0 mg/cm<sup>2</sup>, (0.5%), (5,000 ppm) are classified as “Lead-Based Paint” (LBP) for the purposes of compliance with the State of California, Department of Public Health. In addition, Cal/OSHA regulates all activities involving the disturbance of paint which includes “any detectable” amount of lead.

Any construction related work which will disturb building elements which include paint or surface coatings determined to include lead must be conducted in accordance with applicable local, state and federal regulations governing disturbance of lead. A lead waste characterization is required prior to disposing of ceramic tile, or the material must be disposed of as lead-containing waste.

**PROJECT SITE: 741 H Street, Fresno, CA – Interior Areas**

Of those testing combinations considered as part of our investigation, a total of nine (9) were found to include lead in excess of the 1.0 mg/cm<sup>2</sup>, (0.5%), (5,000 ppm) and would be classified as “Lead-Based Paint” (LBP) under state and federal regulations. Refer to **Appendices B-D** for additional information concerning specific Testing Combinations.

Building materials represented by those testing combinations found to include lead in excess of 1.0 mg/cm<sup>2</sup>, (0.5%), (5,000 ppm) are classified as “Lead-Based Paint” (LBP) for the purposes of compliance with the State of California, Department of Public Health. In addition, Cal/OSHA regulates all activities involving the disturbance of paint which includes “any detectable” amount of lead.

Any construction related work which will disturb building elements which include paint or surface coatings determined to include lead must be conducted in accordance with applicable local, state and federal regulations governing disturbance of lead. A lead waste characterization is required prior to disposing of ceramic tile, or the material must be disposed of as lead-containing waste.

**PROJECT SITE: 735, 739, & 741 H Street, Fresno, CA – Exterior**

Of those testing combinations considered as part of our investigation, a total of four (4) were found to include lead in excess of the 1.0 mg/cm<sup>2</sup>, (0.5%), (5,000 ppm) and would be classified as “Lead-Based Paint” (LBP) under state and federal regulations. Refer to **Appendices B-D** for additional information concerning specific Testing Combinations.

Building materials represented by those testing combinations found to include lead in excess of 1.0 mg/cm<sup>2</sup>, (0.5%), (5,000 ppm) are classified as “Lead-Based Paint” (LBP) for the purposes of compliance with the State of California, Department of Public Health. In addition, Cal/OSHA regulates all activities involving the disturbance of paint which includes “any detectable” amount of lead.

Any construction related work which will disturb building elements which include paint or surface coatings determined to include lead must be conducted in accordance with applicable local, state and federal regulations governing disturbance of lead. A lead waste characterization is required prior to disposing of ceramic tile, or the material must be disposed of as lead-containing waste.

## **PAINT CONDITION**

As part of the Lead-Based Paint Inspection, painted surfaces were visually examined for general condition. While this report does not constitute a lead “Risk Assessment”, painted surfaces were generally categorized as being in intact, fair, poor, or peeling condition.

Refer to the **Appendix G** for additional information concerning locations of testing combinations at the subject site.

## **ADDITIONAL CONSIDERATIONS**

Should a full evaluation of potential lead hazards be desired involving testing for lead contaminated dust and soil, we recommend that a “Risk Assessment” be conducted by a certified Lead-based paint Risk Assessor as part of a complete lead hazard evaluation.

Hazards associated with lead exposure are typically due to ingestion and inhalation of lead in the form of dust. Lead can be determined within the bloodstream, bones, and other organs by various detection methods.

Potential exposure to lead is associated with damaged painted surfaces. Painted surfaces should be inspected regularly and maintained in intact, undamaged condition to minimize the potential for the creation of lead dust hazards. Any evidence of peeling, loose or detached paint should be rectified by stabilizing the painted surface or replacing the painted element.

## **RECOMMENDATIONS**

Planned work operations, including demolition operations which involve the disturbance of “Lead-Containing Paint” must be conducted in compliance with applicable state and federal requirements. Prior to engaging in work which will disturb lead-containing finishes referenced herein, or other untested paints or surface coatings, the contractor engaged in the work must conduct an “Initial Exposure Assessment” for each planned “trigger task” in accordance with Cal/OSHA to determine potential lead exposures to workers. Prior to commencing such operations, the Contractor must assume workers will be exposed to airborne levels above the PEL and must provide workers with Hazard Communication Training, and personal protective equipment, including HEPA-equipped respirators. A hand-washing facility must be present at the worksite.

To reduce potential liability, the Owner may elect to have a certified lead professional conduct perimeter air monitoring on their behalf to provide documentation of airborne lead levels at locations around the site. The lead professional may also provide baseline and/or lead clearance monitoring.

Prior to Disposal of lead-based or lead-containing paint or elements which include lead-based or lead-containing paint, the State of California requires that representative sample(s) of each waste stream waste (along with the substrate where bonded) be submitted to an accredited laboratory and that a Total Threshold Limit Concentration (TTLC) test be performed to determine the total lead content. Dependent upon the result, an SW846 (STLC) may be required to determine the amount of leachable lead. These tests will determine transportation and disposal requirements and may greatly impact the ultimate cost of the work. Due to potential delays associated with conducting the analysis of the waste, it is recommended that the waste characterization be initiated prior to soliciting for bids for the work.

### LIMITATIONS

The enclosed asbestos and lead survey and review was limited to the referenced interior and exterior areas involving the specified commercial structure. This investigation is undertaken with the calculated risk that the presence, full nature, and extent of asbestos and lead-containing materials would not be revealed by visual observation and random sampling alone. T. Brooks & Associates, Inc. makes no representations as to the asbestos or lead content of materials which were not specifically tested or which were not readily accessible to the inspector.

At the request of the Client, the scope of sampling and testing was limited to those areas and painted finishes which may be impacted based on the proposed demolition operations. The enclosed findings and recommendations are not intended to represent materials at locations other than those specifically referenced.

Brooks & Associates is not responsible for failure of the Client and/or other design professionals or contractors working under their direction to completely review the enclosed report, as well as other referenced survey reports which include information which may impact operations involving those portions of the subject commercial structure to be impacted by their work.

Certain opinions and recommendations expressed in this report are based on our knowledge and experience with applicable state, federal and local law, and do not reflect other possible adverse conditions not immediately visible or which may be discovered by a more extensive examination including a review of relevant documents which were not available during this investigation.

Our inspection did not include sampling of materials which may contain materials known to be hazardous including polychlorinated biphenyls (PCB's), mercury, radon or other materials. Consideration should be given to testing for these and other hazardous materials which may be present.



Findings presented in this report were based on field observations, random sampling and analysis, review of available data and discussion with local regulatory and advisory agencies. Therefore, the data obtained are clear and accurate only to the degree implied by the sources and methods involved.

The information presented herewith was based on professional interpretation using presently accepted methods with a degree of conservation deemed proper as of the report date. It is not warranted that such data and/or methods cannot be superseded by future technical developments.

Respectfully Submitted,  
T. Brooks & Associates, Inc.,



**Troy F. Brooks, CAC, RRC, CIEC**  
Certified Asbestos Consultant, No. 92-0186  
CDPH Lead Inspector/Assessor, No. 1398  
CDPH Lead Project Monitor, No. 1398  
CDPH Lead Supervisor, No. 1398  
Certified Indoor Environmental Consultant

## **Table 1**

# **Sampled Materials Analytical Results for Asbestos**

# TABLE 1

## SAMPLED MATERIALS ANALYTICAL RESULTS

**Commercial Building  
735 - 741 "H" Street  
Fresno, California**

Client Layer ID		Material Description	Sample Location	Analytical Results
<b>735 "H" Street</b>				
1-01	1	Drywall	Room 1 - Wall	None Detected
	2	Taping Mud	Room 1 - Wall	2% Chrysotile
	3	Texture	Room 1 - Wall	3% Chrysotile
1-02	1	Drywall	Room 2 - Wall	None Detected
	2	Texture	Room 2 - Wall	3% Chrysotile
1-03	1	Drywall	Room 3 - Wall	None Detected
	2	Taping Mud	Room 3 - Wall	3% Chrysotile
	3	Texture	Room 3 - Wall	3% Chrysotile
2-01	1	Drywall	Room 4 - Wall	None Detected
	2	Taping Mud	Room 4 - Wall	2% Chrysotile
	3	Drywall & Taping Mud Composite	Room 4 - Wall	<1% Chrysotile
2-02	1	Drywall	Room 4 - Wall	None Detected
	2	Taping Mud	Room 4 - Wall	2% Chrysotile
	3	Drywall & Taping Mud Composite	Room 4 - Wall	<1% Chrysotile
3-01	1	Wall Panel	Room 2 - Wall	15% Chrysotile
3-02	1	Wall Panel	Room 2 - Wall	15% Chrysotile
4-01	1	9"x9" Brown Vinyl Floor Tile	Room 1 - Floor	5% Chrysotile
	2	Mastic	Room 1 - Floor	None Detected
	3	9"x9" Vinyl Floor Tile	Room 1 - Floor	10% Chrysotile
	4	Mastic	Room 1 - Floor	None Detected

**Table 1 - Continued**

Client Layer ID		Material Description	Sample Location	Analytical Results
<b>735 "H" Street (Continued)</b>				
4-02	1	9"x9" Brown Vinyl Floor Tile	Room 1 - Floor	5% Chrysotile
	2	Mastic	Room 1 - Floor	<1% Chrysotile
	3	9"x9" Vinyl Floor Tile	Room 1 - Floor	5% Chrysotile
	4	Mastic	Room 1 - Floor	2% Chrysotile
5-01	1-2	12"x12" Green Vinyl Floor Tile & Mastic	Room 1 - Floor	None Detected
5-02	1-2	12"x12" Green Vinyl Floor Tile & Mastic	Room 2 - Floor	None Detected
6-01	1-2	4" Black Cove Base & Adhesive	Room 1 - Floor	None Detected
6-02	1-2	4" Black Cove Base & Adhesive	Room 1 - Floor	None Detected
7-01	1-2	1' x 1' Ceiling Tile & Mastic	Room 1 - Ceiling	None Detected
7-02	1-2	1' x 1' Ceiling Tile & Mastic	Room 1 - Ceiling	None Detected
8-01	1-2	Wood Panel & Mastic	Room 11 - Floor	None Detected
8-02	1-2	Wood Panel & Mastic	Room 11 - Floor	None Detected
9-01	1	Drywall	Room 8 - Wall	None Detected
	2	Taping Mud	Room 8 - Wall	2% Chrysotile
	3	Drywall & Taping Mud Composite	Room 8 - Wall	<1% Chrysotile
9-02	1	Drywall	Room 8 - Wall	None Detected
	2	Taping Mud	Room 8 - Wall	3% Chrysotile
	3	Drywall & Taping Mud Composite	Room 8 - Wall	<1% Chrysotile
9-03	1	Drywall	Room 10 - Wall	None Detected
	2	Taping Mud	Room 10 - Wall	3% Chrysotile
	3	Drywall & Taping Mud Composite	Room 10 - Wall	<1% Chrysotile
9-04	1	Drywall	Room 8 - Wall	None Detected
	2	Taping Mud	Room 8 - Wall	3% Chrysotile
	3	Drywall & Taping Mud Composite	Room 8 - Wall	<1% Chrysotile
9-05	1	Drywall	Room 8 - Wall	None Detected
	2	Taping Mud	Room 8 - Wall	3% Chrysotile
	3	Drywall & Taping Mud Composite	Room 8 - Wall	<1% Chrysotile

# Table 1 - Continued

Client Layer ID		Material Description	Sample Location	Analytical Results
<b>735 "H" Street (Continued)</b>				
10-01	1-2	Plaster & Texture/Paint	Room 5 - Wall	None Detected
10-02	1-2	Plaster & Texture/Paint	Room 5 - Wall	None Detected
10-03	1	Plaster	Room 6 - Wall	None Detected
11-01	1	Vinyl Sheet Flooring	Room 5 - Floor	None Detected
	2-3	Vinyl Sheet Flooring & Mastic	Room 5 - Floor	None Detected
11-02	1-2	Vinyl Sheet Flooring (2 layers)	Room 5 - Floor	None Detected
<b>12-01</b>	<b>1</b>	<b>Vibration Damper</b>	<b>Mechanical Rm. Above Rm. 7</b>	<b>50% Chrysotile</b>
<b>12-02</b>	<b>1</b>	<b>Vibration Damper</b>	<b>Mechanical Rm. Above Rm. 7</b>	<b>50% Chrysotile</b>
13-01	1	Duct Cloth	Mechanical Rm. Above Rm. 7	None Detected
13-02	1	Duct Cloth	Mechanical Rm. Above Rm. 7	None Detected
<b>14-01</b>	<b>1</b>	<b>9"x9" Vinyl Floor Tile</b>	<b>Room 8 - Floor</b>	<b>10% Chrysotile</b>
	<b>2</b>	<b>Mastic</b>	<b>Room 8 - Floor</b>	<b>2% Chrysotile</b>
	3-4	Vapor Barrier & Mastic	Room 8 - Floor	None Detected
<b>14-02</b>	<b>1</b>	<b>9"x9" Vinyl Floor Tile</b>	<b>Room 10 - Floor</b>	<b>10% Chrysotile</b>
	<b>2</b>	<b>Mastic</b>	<b>Room 10 - Floor</b>	<b>&lt;1% Chrysotile</b>
15-01	1	6' x 4' Ceiling Tile	Room 8 - Ceiling	None Detected
15-02	1	6' x 4' Ceiling Tile	Room 8 - Ceiling	None Detected
16-01	1-2	Plaster	Room 8 - Wall	None Detected
16-02	1-2	Plaster	Room 8 - Wall	None Detected
16-03	1	Plaster	Room 13 - Wall	None Detected
17-01	1	1' x 1' Ceiling Tile	Mechanical Rm. Above Rm. 7	None Detected
17-02	1	1' x 1' Ceiling Tile	Mechanical Rm. Above Rm. 7	None Detected
<b>18-01</b>	<b>1</b>	<b>Wall Panel</b>	<b>Mechanical Rm. Above Rm. 7</b>	<b>10% Chrysotile</b>
<b>18-02</b>	<b>1</b>	<b>Wall Panel</b>	<b>Mechanical Rm. Above Rm. 7</b>	<b>12% Chrysotile</b>

# Table 1 - Continued

Client Layer ID		Material Description	Sample Location	Analytical Results
<b>741 "H" Street</b>				
1-01	1	Plaster	Room 1 - Wall	None Detected
1-02	1	Plaster	Room 1 - Wall	None Detected
1-03	1	Plaster	Room 1 - Wall	None Detected
<b>735 - 741 "H" Street - Exterior Samples</b>				
01	1-4	Built-up Roof	Roof	None Detected
02	1-4	Built-up Roof	Roof	None Detected
<b>03</b>	<b>1</b>	<b>Plastic Roof Cement</b>	<b>Roof Penetration</b>	<b>10% Chrysotile</b>
<b>04</b>	<b>1</b>	<b>Plastic Roof Cement</b>	<b>Roof Penetration</b>	<b>10% Chrysotile</b>
05	1-2	Block & Mortar	Exterior - Wall	None Detected
06	1-2	Block & Mortar	Exterior - Wall	None Detected
<b>Additional Layers for Previous Samples</b>				
01	1-4	Built-up Roof	Roof	None Detected
02	1-4	Built-up Roof	Roof	None Detected
<b>Samples Re-Analyzed by Point Count Method</b>				
<b>2-01</b>	<b>1</b>	<b>Drywall &amp; Taping Mud Composite</b>	<b>Room 4 - Wall</b>	<b>0.3% Chrysotile</b>
<b>2-02</b>	<b>1</b>	<b>Drywall &amp; Taping Mud Composite</b>	<b>Room 4 - Wall</b>	<b>0.4% Chrysotile</b>
<b>9-01</b>	<b>1</b>	<b>Drywall &amp; Taping Mud Composite</b>	<b>Room 8 - Wall</b>	<b>0.3% Chrysotile</b>
<b>9-02</b>	<b>1</b>	<b>Drywall &amp; Taping Mud Composite</b>	<b>Room 8 - Wall</b>	<b>0.5% Chrysotile</b>
<b>9-03</b>	<b>1</b>	<b>Drywall &amp; Taping Mud Composite</b>	<b>Room 10 - Wall</b>	<b>0.4% Chrysotile</b>
<b>9-04</b>	<b>1</b>	<b>Drywall &amp; Taping Mud Composite</b>	<b>Room 8 - Wall</b>	<b>0.5% Chrysotile</b>
<b>9-05</b>	<b>1</b>	<b>Drywall &amp; Taping Mud Composite</b>	<b>Room 8 - Wall</b>	<b>0.5% Chrysotile</b>

## **Table 2**

# **Asbestos-Containing Materials Assessment**

## TABLE 2

### ASBESTOS CONTAINING MATERIALS ASSESSMENT

#### Commercial Building 735, 739 & 741 "H" Street Fresno, California

Material Description	Material Location	% Asb.	* F/ NF	Quantity	Cost Estimate
<b>735 "H" Street</b>					
Drywall Taping Mud & Texture	Rooms 1, 2 & 3 - Walls	2-3%	F	1,265 sq. ft.	<b>\$5,060.00</b>
Drywall Taping Mud	Rooms 4 & 8 - Walls; Rooms 9, 10, 11 & 12 - Walls & Ceilings	0.5%	ACCM	4,090 sq. ft.	<b>\$12,270.00</b>
Wall Panel	Room 2; Mechanical Room above Room 7	15%	NF	264 sq. ft.	<b>\$1,320.00</b>
9"x9" Vinyl Floor Tile & Mastic	Rooms 1, 8, 9, 10 & 12	2-10%	NF**	1,740 sq. ft.	<b>\$5,220.00</b>
Vibration Damper	Mechanical Room above Room 7	50%	F	16 sq. ft.	<b>\$800.00</b>
Plastic Roof Cement	Roof Penetrations	10%	NF	15 sq. ft.	<b>\$1,500.00</b>
<b>739 "H" Street</b>					
Drywall & Taping Mud	Throughtout - Walls	Assumed	F	136 sq. ft.	<b>\$680.00</b>
<b>TOTAL COST ESTIMATE:</b>					<b>\$26,850.00</b>

\* NF = Non-friable  
F = Friable

ACCM = Asbestos Containing Construction Material

\*\* Removal of Vinyl Tile & Mastic by Mechanical Means would change the Classification to Friable (RACM)



## **Appendix A**

# **Laboratory Report for Asbestos & Chain of Custody (PLM Analysis)**

# EMC LABS, INC.

9830 S. 51st Street, Suite B109, Phoenix, AZ 85044  
Phone: 800-362-3373 or 480-940-5294 - Fax: (480) 893-1726

Laboratory Report  
**0141214**

## Bulk Asbestos Analysis by Polarized Light Microscopy

NVLAP#101926-0

Client:	T. BROOKS ASSOCIATES, INC.	Job# / P.O. #:	14-7146
Address:	613 HARVARD AVE, STE 201	Date Received:	05/19/2014
	CLOVIS CA 93612	Date Analyzed:	05/20/2014
Collected:	05/14/2014	Date Reported:	05/20/2014
Project Name:	COMMERICAL BLDG-735 H STREET	EPA Method:	EPA 600/R-93/116
Address:		Submitted By:	TIM THOMAS
		Collected By:	

Lab ID Client ID	Sample Location	Layer Name / Sample Description	Asbestos Detected	Asbestos Type (%)	Non-Asbestos Constituents	
0141214-001 1-01	RM 1	LAYER 1 Drywall, Off White/ Brown	No	None Detected	Cellulose Fiber Gypsum Carbonates Mica	12%  88%
		LAYER 2 Taping Mud, Off White/ Beige	Yes	Chrysotile 2%	Cellulose Fiber Carbonates Mica Quartz	2%  96%
		LAYER 3 Texture, Beige	Yes	Chrysotile 3%	Carbonates Mica Quartz Binder/Filler	97%
0141214-002 1-02	RM 2	LAYER 1 Drywall, Off White/ Brown Note: No Taping Mud Present	No	None Detected	Cellulose Fiber Gypsum Carbonates Mica Quartz	10%  90%
		LAYER 2 Texture, Beige	Yes	Chrysotile 3%	Cellulose Fiber Carbonates Mica Quartz Binder/Filler	1%  96%

# EMC LABS, INC.

9830 S. 51st Street, Suite B109, Phoenix, AZ 85044  
Phone: 800-362-3373 or 480-940-5294 - Fax: (480) 893-1726

Laboratory Report  
**0141214**

## Bulk Asbestos Analysis by Polarized Light Microscopy

NVLAP#101926-0

Client:	T. BROOKS ASSOCIATES, INC.	Job# / P.O. #:	14-7146
Address:	613 HARVARD AVE, STE 201	Date Received:	05/19/2014
	CLOVIS CA 93612	Date Analyzed:	05/20/2014
Collected:	05/14/2014	Date Reported:	05/20/2014
Project Name:	COMMERICAL BLDG-735 H STREET	EPA Method:	EPA 600/R-93/116
Address:		Submitted By:	TIM THOMAS
		Collected By:	

Lab ID Client ID	Sample Location	Layer Name / Sample Description	Asbestos Detected	Asbestos Type (%)	Non-Asbestos Constituents	
0141214-003 1-03	RM 3	LAYER 1 Drywall, Off White/ Brown	No	None Detected	Cellulose Fiber Gypsum Carbonates Mica	12%  88%
		LAYER 2 Taping Mud, Off White/ Beige	Yes	Chrysotile 3%	Cellulose Fiber Carbonates Mica Quartz	2%  95%
		LAYER 3 Texture, Beige	Yes	Chrysotile 3%	Carbonates Mica Quartz Binder/Filler	97%
0141214-004 2-01	RM 4	LAYER 1 Drywall, Off White/ Brown	No	None Detected	Cellulose Fiber Fibrous Glass Gypsum Carbonates Mica	10% 3%  87%
		LAYER 2 Taping Mud, Off White/ Beige Note: Very small amount of sample	Yes	Chrysotile 2%	Cellulose Fiber Carbonates Mica Binder/Filler	4%  94%
		LAYER 3 Drywall/ Taping Mud Composite, Off White/ Beige/ Brown Note: COMPOSITE ANALYSIS REQUESTED	Yes	Chrysotile <1%	Cellulose Fiber Gypsum Carbonates Mica Binder/Filler	12%  87%

# EMC LABS, INC.

9830 S. 51st Street, Suite B109, Phoenix, AZ 85044  
Phone: 800-362-3373 or 480-940-5294 - Fax: (480) 893-1726

Laboratory Report  
**0141214**

## Bulk Asbestos Analysis by Polarized Light Microscopy

NVLAP#101926-0

Client:	T. BROOKS ASSOCIATES, INC.	Job# / P.O. #:	14-7146
Address:	613 HARVARD AVE, STE 201	Date Received:	05/19/2014
	CLOVIS CA 93612	Date Analyzed:	05/20/2014
Collected:	05/14/2014	Date Reported:	05/20/2014
Project Name:	COMMERICAL BLDG-735 H STREET	EPA Method:	EPA 600/R-93/116
Address:		Submitted By:	TIM THOMAS
		Collected By:	

Lab ID Client ID	Sample Location	Layer Name / Sample Description	Asbestos Detected	Asbestos Type (%)	Non-Asbestos Constituents
0141214-005 2-02	RM 4	LAYER 1 Drywall, Off White/ Brown	No	None Detected	Cellulose Fiber 10% Fibrous Glass 3% Gypsum Carbonates Mica Quartz 87%
		LAYER 2 Taping Mud, Off White/ Beige Note: Very small amount of sample	Yes	Chrysotile 2%	Cellulose Fiber 1% Carbonates Mica Quartz Binder/Filler 97%
		LAYER 3 Drywall/ Taping Mud Composite, Off White/ Brown/ Beige Note: COMPOSITE ANALYSIS REQUESTED	Yes	Chrysotile <1%	Cellulose Fiber 11% Gypsum Carbonates Mica Quartz Binder/Filler 88%
0141214-006 3-01	RM 2	Wall Panel, White/ Green/ Gray	Yes	Chrysotile 15%	Carbonates Gypsum Quartz Binder/Filler 85%
0141214-007 3-02	RM 2	Wall Panel, White/ Green/ Gray	Yes	Chrysotile 15%	Carbonates Gypsum Quartz Binder/Filler 85%

# EMC LABS, INC.

9830 S. 51st Street, Suite B109, Phoenix, AZ 85044  
Phone: 800-362-3373 or 480-940-5294 - Fax: (480) 893-1726

Laboratory Report  
**0141214**

## Bulk Asbestos Analysis by Polarized Light Microscopy

NVLAP#101926-0

Client:	T. BROOKS ASSOCIATES, INC.	Job# / P.O. #:	14-7146
Address:	613 HARVARD AVE, STE 201	Date Received:	05/19/2014
	CLOVIS CA 93612	Date Analyzed:	05/20/2014
Collected:	05/14/2014	Date Reported:	05/20/2014
Project Name:	COMMERICAL BLDG-735 H STREET	EPA Method:	EPA 600/R-93/116
Address:		Submitted By:	TIM THOMAS
		Collected By:	

Lab ID Client ID	Sample Location	Layer Name / Sample Description	Asbestos Detected	Asbestos Type (%)	Non-Asbestos Constituents
0141214-008 4-01	RM 1	LAYER 1 9"x9" VFT, Tan	Yes	Chrysotile 5%	Carbonates Quartz Binder/Filler 95%
		LAYER 2 Mastic, Black	No	None Detected	Cellulose Fiber 1% Carbonates Binder/Filler 99%
		LAYER 3 9"x9" VFT, Beige	Yes	Chrysotile 10%	Carbonates Quartz Binder/Filler 90%
		LAYER 4 Mastic, Black	No	None Detected	Cellulose Fiber <1% Carbonates Quartz Binder/Filler 99%
0141214-009 4-02	RM 1	LAYER 1 9"x9" VFT, Tan	Yes	Chrysotile 5%	Carbonates Quartz Binder/Filler 95%
		LAYER 2 Mastic, Black Note: Difficult to separate adjacent layer	Yes	Chrysotile <1%	Cellulose Fiber 2% Carbonates Quartz Binder/Filler 97%
		LAYER 3 9"x9" VFT, Beige	Yes	Chrysotile 5%	Carbonates Quartz Binder/Filler 95%
		LAYER 4 Mastic, Black	Yes	Chrysotile 2%	Cellulose Fiber 1% Carbonates Quartz Binder/Filler 97%

# EMC LABS, INC.

9830 S. 51st Street, Suite B109, Phoenix, AZ 85044  
Phone: 800-362-3373 or 480-940-5294 - Fax: (480) 893-1726

Laboratory Report  
**0141214**

## Bulk Asbestos Analysis by Polarized Light Microscopy

NVLAP#101926-0

Client:	T. BROOKS ASSOCIATES, INC.	Job# / P.O. #:	14-7146
Address:	613 HARVARD AVE, STE 201	Date Received:	05/19/2014
	CLOVIS CA 93612	Date Analyzed:	05/20/2014
Collected:	05/14/2014	Date Reported:	05/20/2014
Project Name:	COMMERICAL BLDG-735 H STREET	EPA Method:	EPA 600/R-93/116
Address:		Submitted By:	TIM THOMAS
		Collected By:	

Lab ID Client ID	Sample Location	Layer Name / Sample Description	Asbestos Detected	Asbestos Type (%)	Non-Asbestos Constituents
0141214-010 5-01	RM 1	LAYER 1 12"x12" VFT, Green	No	None Detected	Carbonates Quartz Binder/Filler 100%
		LAYER 2 Mastic, Brown-Clear	No	None Detected	Cellulose Fiber 2% Carbonates Quartz Binder/Filler 98%
0141214-011 5-02	RM 2	LAYER 1 12"x12" VFT, Green	No	None Detected	Carbonates Quartz Binder/Filler 100%
		LAYER 2 Mastic, Brown-Clear	No	None Detected	Cellulose Fiber 2% Synthetic Fiber <1% Carbonates Quartz Binder/Filler 97%
0141214-012 6-01	RM 1	LAYER 1 4" Covebase, Black	No	None Detected	Carbonates Quartz Binder/Filler 100%
		LAYER 2 Adhesive, Cream	No	None Detected	Cellulose Fiber 1% Carbonates Quartz Binder/Filler 99%
0141214-013 6-02	RM 1	LAYER 1 4" Covebase, Black	No	None Detected	Carbonates Quartz Binder/Filler 100%
		LAYER 2 Adhesive, Cream	No	None Detected	Cellulose Fiber <1% Carbonates Binder/Filler 99%

# EMC LABS, INC.

9830 S. 51st Street, Suite B109, Phoenix, AZ 85044  
Phone: 800-362-3373 or 480-940-5294 - Fax: (480) 893-1726

Laboratory Report  
**0141214**

## Bulk Asbestos Analysis by Polarized Light Microscopy

NVLAP#101926-0

Client:	T. BROOKS ASSOCIATES, INC.	Job# / P.O. #:	14-7146
Address:	613 HARVARD AVE, STE 201	Date Received:	05/19/2014
	CLOVIS CA 93612	Date Analyzed:	05/20/2014
Collected:	05/14/2014	Date Reported:	05/20/2014
Project Name:	COMMERICAL BLDG-735 H STREET	EPA Method:	EPA 600/R-93/116
Address:		Submitted By:	TIM THOMAS
		Collected By:	

Lab ID Client ID	Sample Location	Layer Name / Sample Description	Asbestos Detected	Asbestos Type (%)	Non-Asbestos Constituents	
0141214-014 7-01	RM 1	LAYER 1 1x1 Ceiling Tile, White/ Brown	No	None Detected	Cellulose Fiber Gypsum Carbonates Binder/Filler	90%  10%
		LAYER 2 Mastic, Brown	No	None Detected	Cellulose Fiber Quartz Gypsum Binder/Filler	<1%  99%
0141214-015 7-02	RM 1	LAYER 1 1x1 Ceiling Tile, White/ Brown	No	None Detected	Cellulose Fiber Gypsum Carbonates Binder/Filler	90%  10%
		LAYER 2 Mastic, Brown	No	None Detected	Cellulose Fiber Gypsum Quartz Mica Binder/Filler	<1%  99%
0141214-016 8-01	RM 11	LAYER 1 Wood Panel, Brown	No	None Detected	Cellulose Fiber Gypsum Carbonates Binder/Filler	95%  5%
		LAYER 2 Mastic, Brown	No	None Detected	Cellulose Fiber Carbonates Quartz Binder/Filler	1%  99%
0141214-017 8-02	RM 11	LAYER 1 Wood Panel, Brown	No	None Detected	Cellulose Fiber Gypsum Carbonates Binder/Filler	95%  5%
		LAYER 2 Mastic, Brown	No	None Detected	Cellulose Fiber Carbonates Quartz Binder/Filler	<1%  99%

# EMC LABS, INC.

9830 S. 51st Street, Suite B109, Phoenix, AZ 85044  
Phone: 800-362-3373 or 480-940-5294 - Fax: (480) 893-1726

Laboratory Report  
**0141214**

## Bulk Asbestos Analysis by Polarized Light Microscopy

NVLAP#101926-0

Client:	T. BROOKS ASSOCIATES, INC.	Job# / P.O. #:	14-7146
Address:	613 HARVARD AVE, STE 201	Date Received:	05/19/2014
	CLOVIS CA 93612	Date Analyzed:	05/20/2014
Collected:	05/14/2014	Date Reported:	05/20/2014
Project Name:	COMMERICAL BLDG-735 H STREET	EPA Method:	EPA 600/R-93/116
Address:		Submitted By:	TIM THOMAS
		Collected By:	

Lab ID Client ID	Sample Location	Layer Name / Sample Description	Asbestos Detected	Asbestos Type (%)	Non-Asbestos Constituents	
0141214-018 9-01	RM 8	LAYER 1 Drywall, White/ Brown	No	None Detected	Cellulose Fiber Fibrous Glass Gypsum Carbonates Mica	10% 2%   88%
		LAYER 2 Taping Mud, Off White	Yes	Chrysotile 2%	Cellulose Fiber Carbonates Mica Quartz Binder/Filler	2%    96%
		LAYER 3 Drywall/ Taping Mud Composite, White/ Brown/ Off White Note: COMPOSITE ANALYSIS REQUESTED	Yes	Chrysotile <1%	Cellulose Fiber Gypsum Carbonates Mica Quartz Binder/Filler	11%     88%
0141214-019 9-02	RM 8	LAYER 1 Drywall, White/ Brown	No	None Detected	Cellulose Fiber Fibrous Glass Gypsum Carbonates Mica	10% 2%   88%
		LAYER 2 Taping Mud, Off White	Yes	Chrysotile 3%	Carbonates Mica Quartz Binder/Filler	   97%
		LAYER 3 Drywall/ Taping Mud Composite, White/ Brown/ Off White Note: COMPOSITE ANALYSIS REQUESTED	Yes	Chrysotile <1%	Cellulose Fiber Fibrous Glass Gypsum Carbonates Mica Quartz Binder/Filler	9% 1%    89%



# EMC LABS, INC.

9830 S. 51st Street, Suite B109, Phoenix, AZ 85044  
 Phone: 800-362-3373 or 480-940-5294 - Fax: (480) 893-1726

Laboratory Report  
**0141214**

## Bulk Asbestos Analysis by Polarized Light Microscopy

NVLAP#101926-0

Client:	T. BROOKS ASSOCIATES, INC.	Job# / P.O. #:	14-7146
Address:	613 HARVARD AVE, STE 201	Date Received:	05/19/2014
	CLOVIS CA 93612	Date Analyzed:	05/20/2014
Collected:	05/14/2014	Date Reported:	05/20/2014
Project Name:	COMMERICAL BLDG-735 H STREET	EPA Method:	EPA 600/R-93/116
Address:		Submitted By:	TIM THOMAS
		Collected By:	

Lab ID Client ID	Sample Location	Layer Name / Sample Description	Asbestos Detected	Asbestos Type (%)	Non-Asbestos Constituents
0141214-020 9-03	RM 10	LAYER 1 Drywall, White/ Brown	No	None Detected	Cellulose Fiber 10% Fibrous Glass 2% Gypsum Carbonates Mica 88%
		LAYER 2 Taping Mud, Off White	Yes	Chrysotile 3%	Carbonates Mica Quartz Binder/Filler 97%
		LAYER 3 Drywall/ Taping Mud Composite, White/ Brown/ Off White Note: COMPOSITE ANALYSIS REQUESTED	Yes	Chrysotile <1%	Cellulose Fiber 9% Fibrous Glass 1% Gypsum Carbonates Mica Quartz Binder/Filler 89%
0141214-021 9-04	RM 8	LAYER 1 Drywall, White/ Brown	No	None Detected	Cellulose Fiber 10% Fibrous Glass 2% Gypsum Carbonates Mica 88%
		LAYER 2 Taping Mud, Off White	Yes	Chrysotile 3%	Cellulose Fiber <1% Carbonates Mica Quartz Binder/Filler 96%
		LAYER 3 Drywall/ Taping Mud Composite, White/ Brown/ Off White Note: COMPOSITE ANALYSIS REQUESTED	Yes	Chrysotile <1%	Cellulose Fiber 9% Fibrous Glass 1% Gypsum Carbonates Mica Quartz Binder/Filler 89%

# EMC LABS, INC.

9830 S. 51st Street, Suite B109, Phoenix, AZ 85044  
 Phone: 800-362-3373 or 480-940-5294 - Fax: (480) 893-1726

Laboratory Report  
**0141214**

## Bulk Asbestos Analysis by Polarized Light Microscopy

NVLAP#101926-0

Client:	T. BROOKS ASSOCIATES, INC.	Job# / P.O. #:	14-7146
Address:	613 HARVARD AVE, STE 201	Date Received:	05/19/2014
	CLOVIS CA 93612	Date Analyzed:	05/20/2014
Collected:	05/14/2014	Date Reported:	05/20/2014
Project Name:	COMMERICAL BLDG-735 H STREET	EPA Method:	EPA 600/R-93/116
Address:		Submitted By:	TIM THOMAS
		Collected By:	

Lab ID Client ID	Sample Location	Layer Name / Sample Description	Asbestos Detected	Asbestos Type (%)	Non-Asbestos Constituents
0141214-022 9-05	RM 8	LAYER 1 Drywall, White/ Brown	No	None Detected	Cellulose Fiber 10% Fibrous Glass 2% Gypsum Carbonates Mica 88%
		LAYER 2 Taping Mud, Off White	Yes	Chrysotile 3%	Cellulose Fiber <1% Carbonates Mica Quartz Binder/Filler 96%
		LAYER 3 Drywall/ Taping Mud Composite, White/ Brown/ Off White Note: COMPOSITE ANALYSIS REQUESTED	Yes	Chrysotile <1%	Cellulose Fiber 9% Fibrous Glass 1% Gypsum Carbonates Mica Quartz Binder/Filler 89%
0141214-023 10-01	RM 5	LAYER 1 Plaster, Beige	No	None Detected	Cellulose Fiber <1% Carbonates Quartz Gypsum Mica Binder/Filler 99%
		LAYER 2 Texture / Paint, Off White/ Lt. Green Note: Unable to separate adjacent layers	No	None Detected	Carbonates Mica Binder/Filler 100%

# EMC LABS, INC.

9830 S. 51st Street, Suite B109, Phoenix, AZ 85044  
Phone: 800-362-3373 or 480-940-5294 - Fax: (480) 893-1726

Laboratory Report  
**0141214**

## Bulk Asbestos Analysis by Polarized Light Microscopy

NVLAP#101926-0

Client:	T. BROOKS ASSOCIATES, INC.	Job# / P.O. #:	14-7146
Address:	613 HARVARD AVE, STE 201	Date Received:	05/19/2014
	CLOVIS CA 93612	Date Analyzed:	05/20/2014
Collected:	05/14/2014	Date Reported:	05/20/2014
Project Name:	COMMERICAL BLDG-735 H STREET	EPA Method:	EPA 600/R-93/116
Address:		Submitted By:	TIM THOMAS
		Collected By:	

Lab ID Client ID	Sample Location	Layer Name / Sample Description	Asbestos Detected	Asbestos Type (%)	Non-Asbestos Constituents
0141214-024 10-02	RM 5	LAYER 1 Plaster, Beige	No	None Detected	Cellulose Fiber <1% Carbonates Quartz Gypsum Mica Binder/Filler 99%
		LAYER 2 Texture / Paint, Off White/ Lt. Green Note: Layer is mainly Paint - little Texture present	No	None Detected	Carbonates Mica Binder/Filler 100%
0141214-025 10-03	RM 6	Plaster, Beige	No	None Detected	Cellulose Fiber <1% Carbonates Quartz Gypsum Mica Binder/Filler 99%
0141214-026 11-01	RM 5	LAYER 1 Vinyl Sheet Flooring, Tan/ Black	No	None Detected	Cellulose Fiber 20% Carbonates Quartz Binder/Filler 80%
		LAYER 2 Vinyl Sheet Flooring, Brown/ Black	No	None Detected	Cellulose Fiber 20% Synthetic Fiber 5% Carbonates Quartz Binder/Filler 75%
		LAYER 3 Mastic, Brown/ Black	No	None Detected	Cellulose Fiber 3% Carbonates Quartz Binder/Filler 97%

# EMC LABS, INC.

9830 S. 51st Street, Suite B109, Phoenix, AZ 85044  
Phone: 800-362-3373 or 480-940-5294 - Fax: (480) 893-1726

Laboratory Report  
**0141214**

## Bulk Asbestos Analysis by Polarized Light Microscopy

NVLAP#101926-0

Client:	T. BROOKS ASSOCIATES, INC.	Job# / P.O. #:	14-7146
Address:	613 HARVARD AVE, STE 201	Date Received:	05/19/2014
	CLOVIS CA 93612	Date Analyzed:	05/20/2014
Collected:	05/14/2014	Date Reported:	05/20/2014
Project Name:	COMMERICAL BLDG-735 H STREET	EPA Method:	EPA 600/R-93/116
Address:		Submitted By:	TIM THOMAS
		Collected By:	

Lab ID Client ID	Sample Location	Layer Name / Sample Description	Asbestos Detected	Asbestos Type (%)	Non-Asbestos Constituents
0141214-027 11-02	RM 5	LAYER 1 Vinyl Sheet Flooring, Tan/ Black	No	None Detected	Cellulose Fiber 20% Carbonates Quartz Binder/Filler 80%
		LAYER 2 Vinyl Sheet Flooring, Brown/ Black Note: No Mastic Present	No	None Detected	Cellulose Fiber 20% Synthetic Fiber 5% Carbonates Quartz Binder/Filler 75%
0141214-028 12-01	MECH RM ABOVE RM 7	Vibration Damper, White	Yes	Chrysotile 50%	Synthetic Fiber 45% Carbonates Binder/Filler 5%
0141214-029 12-02	MECH RM ABOVE RM 7	Vibration Damper, White	Yes	Chrysotile 50%	Synthetic Fiber 45% Carbonates Binder/Filler 5%
0141214-030 13-01	MECH RM ABOVE RM 7	Duct Cloth, Beige	No	None Detected	Synthetic Fiber 90% Gypsum Binder/Filler 10%
0141214-031 13-02	MECH RM ABOVE RM 7	Duct Cloth, Beige	No	None Detected	Synthetic Fiber 90% Gypsum Binder/Filler 10%

# EMC LABS, INC.

9830 S. 51st Street, Suite B109, Phoenix, AZ 85044  
 Phone: 800-362-3373 or 480-940-5294 - Fax: (480) 893-1726

Laboratory Report  
**0141214**

## Bulk Asbestos Analysis by Polarized Light Microscopy

NVLAP#101926-0

Client:	T. BROOKS ASSOCIATES, INC.	Job# / P.O. #:	14-7146
Address:	613 HARVARD AVE, STE 201	Date Received:	05/19/2014
	CLOVIS CA 93612	Date Analyzed:	05/20/2014
Collected:	05/14/2014	Date Reported:	05/20/2014
Project Name:	COMMERICAL BLDG-735 H STREET	EPA Method:	EPA 600/R-93/116
Address:		Submitted By:	TIM THOMAS
		Collected By:	

Lab ID Client ID	Sample Location	Layer Name / Sample Description	Asbestos Detected	Asbestos Type (%)	Non-Asbestos Constituents
0141214-032 14-01	RM 8	LAYER 1 9"x9" Vinyl Floor Tile, Tan	Yes	Chrysotile 10%	Non-Fibrous Tremolite 5%
					Carbonates Quartz Binder/Filler 85%
		LAYER 2 Mastic, Black Note: Difficult to separate adjacent layer	Yes	Chrysotile 2%	Cellulose Fiber <1%
					Carbonates Gypsum Quartz Binder/Filler 97%
		LAYER 3 Vapor Barrier, Black	No	None Detected	Cellulose Fiber 50%
					Synthetic Fiber 5%
					Carbonates Quartz Binder/Filler 45%
		LAYER 4 Mastic, Brown	No	None Detected	Cellulose Fiber 2%
					Gypsum Carbonates Binder/Filler 98%
0141214-033 14-02	RM 10	LAYER 1 9"x9" Vinyl Floor Tile, Tan	Yes	Chrysotile 10%	Non-Fibrous Tremolite 5%
					Carbonates Quartz Binder/Filler 85%
		LAYER 2 Mastic, Black Note: Difficult to separate adjacent layer	Yes	Chrysotile <1%	Cellulose Fiber 1%
					Carbonates Gypsum Binder/Filler 98%
0141214-034 15-01	RM 8	6x4 Ceiling Tile, White/ Brown	No	None Detected	Cellulose Fiber 90%
					Gypsum Carbonates Binder/Filler 10%
0141214-035 15-02	RM 8	6x4 Ceiling Tile, White/ Brown	No	None Detected	Cellulose Fiber 90%
					Gypsum Carbonates Binder/Filler 10%

# EMC LABS, INC.

9830 S. 51st Street, Suite B109, Phoenix, AZ 85044  
Phone: 800-362-3373 or 480-940-5294 - Fax: (480) 893-1726

Laboratory Report  
**0141214**

## Bulk Asbestos Analysis by Polarized Light Microscopy

NVLAP#101926-0

Client: T. BROOKS ASSOCIATES, INC. Job# / P.O. #: 14-7146  
Address: 613 HARVARD AVE, STE 201 Date Received: 05/19/2014  
CLOVIS CA 93612 Date Analyzed: 05/20/2014  
Collected: 05/14/2014 Date Reported: 05/20/2014  
Project Name: COMMERCIAL BLDG-735 H STREET EPA Method: EPA 600/R-93/116  
Address: Submitted By: TIM THOMAS  
Collected By:

Lab ID Client ID	Sample Location	Layer Name / Sample Description	Asbestos Detected	Asbestos Type (%)	Non-Asbestos Constituents	
0141214-036 16-01	RM 8	LAYER 1 Plaster-Scratch Coat, Gray	No	None Detected	Cellulose Fiber Carbonates Quartz Gypsum Mica	<1%   99%
		LAYER 2 Plaster-Finish Coat, Off White/ Green	No	None Detected	Carbonates Gypsum Quartz Mica Binder/Filler	   100%
0141214-037 16-02	RM 8	LAYER 1 Plaster-Scratch Coat, Gray	No	None Detected	Cellulose Fiber Carbonates Quartz Gypsum Mica	<1%   99%
		LAYER 2 Plaster-Finish Coat, Off White/ Green	No	None Detected	Carbonates Gypsum Quartz Mica Binder/Filler	   100%
0141214-038 16-03	RM 13	Plaster, Tan	No	None Detected	Carbonates Gypsum Quartz Mica Binder/Filler	   100%
0141214-039 17-01	MECH RM ABOVE RM 7	1x1 Ceiling Tile, Off White/ Brown	No	None Detected	Cellulose Fiber	90%
					Gypsum Binder/Filler	10%
0141214-040 17-02	MECH RM ABOVE RM 7	1x1 Ceiling Tile, Off White/ Brown	No	None Detected	Cellulose Fiber	90%
					Gypsum Binder/Filler	10%

# EMC LABS, INC.

9830 S. 51st Street, Suite B109, Phoenix, AZ 85044  
Phone: 800-362-3373 or 480-940-5294 - Fax: (480) 893-1726

Laboratory Report  
**0141214**

## Bulk Asbestos Analysis by Polarized Light Microscopy

NVLAP#101926-0

Client:	T. BROOKS ASSOCIATES, INC.	Job# / P.O. #:	14-7146
Address:	613 HARVARD AVE, STE 201	Date Received:	05/19/2014
	CLOVIS CA 93612	Date Analyzed:	05/20/2014
Collected:	05/14/2014	Date Reported:	05/20/2014
Project Name:	COMMERICAL BLDG-735 H STREET	EPA Method:	EPA 600/R-93/116
Address:		Submitted By:	TIM THOMAS
		Collected By:	

Lab ID Client ID	Sample Location	Layer Name / Sample Description	Asbestos Detected	Asbestos Type (%)	Non-Asbestos Constituents
0141214-041 18-01	MECH RM ABOVE RM 7	Wall Panel, Gray	Yes	Chrysotile 10%	Carbonates Gypsum Quartz Binder/Filler 90%
0141214-042 18-02	MECH RM ABOVE RM 7	Wall Panel, Gray	Yes	Chrysotile 12%	Carbonates Gypsum Quartz Binder/Filler 88%



Analyst - Kenneth Scheske



Signatory - Lab Director - Kurt Kettler

Distinctly stratified, easily separable layers of samples are analyzed as subsamples of the whole and are reported separately for each discernible layer. All analyses are derived from calibrated visual estimate and measured in area percent unless otherwise noted. The report applies to the standards or procedures identified and to the sample(s) tested. The test results are not necessarily indicative or representative of the qualities of the lot from which the sample was taken or of apparently identical or similar products, nor do they represent an ongoing quality assurance program unless so noted. These reports are for the exclusive use of the addressed client and that they will not be reproduced wholly or in part for advertising or other purposes over our signature or in connection with our name without special written permission. The report shall not be reproduced except in full, without written approval by our laboratory. The samples not destroyed in testing are retained a maximum of thirty days. The laboratory measurement of uncertainty for the test method is approximately less than 1 by area percent. Accredited by the National Institute of Standards and Technology, Voluntary Laboratory Accreditation Program for selected test method for asbestos. The accreditation or any reports generated by this laboratory in no way constitutes or implies product certification, approval, or endorsement by the National Institute of Standards and Technology. The report must not be used by the client to claim product certification, approval, or endorsement by NVLAP, NIST, or any agency of the Federal Government. Polarized Light Microscopy may not be consistently reliable in detecting asbestos in floor coverings and similar non-friable organically bound materials.

141214

CHAIN OF CUSTODY RECORD										TURN-AROUND TIME										
PAGE 1	OF 5	DATE 5/9/2014	TESTING LAB: EMC	BILL TO:	PROJECT INFORMATION	<input type="checkbox"/> 6 HRS. <input checked="" type="checkbox"/> 24 HRS. <input type="checkbox"/> :	<input checked="" type="checkbox"/> EMAIL RESULTS TO: brooksconsult@sbcglobal.net													
<b>T. BROOKS &amp; ASSOCIATES, INC</b> ROOF AND ENVIRONMENTAL CONSULTANTS 613 HARVARD AVE., STE. 201, CLOVIS, CA. 93612 PHONE: (559) 298-9135 FAX: (559) 298-2281				PROJECT NAME: COMMERCIAL BLDG ADDRESS: 735 H STREET PROJECT #: 14-7146 CONTACT: TROY B. <input checked="" type="checkbox"/> TIM T. <input type="checkbox"/> CHAD C. : MOBIL # (559) 287-8357    284-5573    999-3417																
SAMPLE #	SAMPLE DESCRIPTION	MAT LOC.	MAT DESC.	MAT LOC.	MAT DESC.	MAT LOC.	MAT DESC.	MAT LOC.	MAT DESC.	TOTAL TIME	START	STOP	VOLUME	P C M	P L M	T E M	L E A D	L E A D	L E A D	L E A D
1-01	WALL	RM 1	DRYWALL/TAPING MUD/TEXTURE	WALL										X						
1-02	WALL	RM 2	DRYWALL/TAPING MUD/TEXTURE	WALL										X						
1-03	WALL	RM 3	DRYWALL/TAPING MUD/TEXTURE	WALL										X						
2-01	WALL	RM 4	DRYWALL/TAPING MUD	WALL										X						
2-02	WALL	RM 4	DRYWALL/TAPING MUD	WALL										X						
3-01	WALL	RM 2	WALL PANEL	WALL										X						
3-02	WALL	RM 2	WALL PANEL	WALL										X						
4-01	FLOOR	RM 1	9X9 VFT AND MASTIC (MULTI LAYERS)	FLOOR										X						
4-02	FLOOR	RM 1	9X9 VFT AND MASTIC (MULTI LAYERS)	FLOOR										X						
5-01	GREEN	RM 1	12X12 VFT AND MASTIC	GREEN										X						
TRANSACTIONS										TRANSACTIONS										
(RELINQUISHED BY SIGNATURE) <i>[Signature]</i> DATE: 5/14/14										(APPROVED BY SIGNATURE) <i>[Signature]</i> DATE: 5/19/14										
(RELINQUISHED BY SIGNATURE) <i>[Signature]</i> DATE: 5/19/14										(APPROVED BY SIGNATURE) <i>[Signature]</i> DATE: 5/19/14										
										SHIPPING PAID BY:										
										LAB <input checked="" type="checkbox"/> X CLIENT _____ BROOKS _____										

1 2 3 4 5 6 7 8 9 10



141214

# CHAIN OF CUSTODY RECORD

TURN-AROUND TIME

PAGE 2 OF 5

DATE 5/9/2014

TESTING LAB: EMC

6 HRS.  24 HRS.  :

EMAIL RESULTS TO: brookscsconsult@sbcglobal.net

## PROJECT INFORMATION

**T. BROOKS & ASSOCIATES, INC**  
 ROOF AND ENVIRONMENTAL CONSULTANTS  
 613 HARVARD AVE., STE. 201, CLOVIS, CA.93612  
 PHONE: (559) 298-9135 FAX: (559) 298-2281

PROJECT NAME: COMMERCIAL BLDG  
 ADDRESS: 735 H STREET  
 PROJECT # 14-7146  
 CONTACT:  TROY B.  TIM T.  CHAD C. :  
 MOBIL # (559) 287-8357 284-5573 999-3417

SAMPLE #	SAMPLE DESCRIPTION	TIME ON TIME OFF	TOTAL TIME	START	STOP	VOLUME	P C M			L E A D P A I N T			
							P	C	M				
5-02	MAT LOC.: RM 2 FLOOR MAT DESC. 12X12 VFT AND MASTIC GREEN							X					
6-01	MAT LOC.: RM 1 WALL MAT DESC. 4" BLK COVE BASE AND ADH.							X					
6-02	MAT LOC.: RM 1 WALL MAT DESC. 4" BLK COVE BASE AND ADH.							X					
7-01	MAT LOC.: RM 1 CEILING MAT DESC. 1X1 CEILING TILE AND MASTIC							X					
7-02	MAT LOC.: RM 1 WALL MAT DESC. 1X1 CEILING TILE AND MASTIC							X					
8-01	MAT LOC.: RM 11 FLOOR MAT DESC. WOOD PANEL							X					
8-02	MAT LOC.: RM 11 FLOOR MAT DESC. WOOD PANEL							X					
9-01	MAT LOC.: RM 8 WALL MAT DESC. DRYWALL/TAPING MUD							X					
9-02	MAT LOC.: RM 8 WALL MAT DESC. DRYWALL/TAPING MUD							X					
9-03	MAT LOC.: RM 10 WALL MAT DESC. DRYWALL/TAPING MUD							X					

TRANSACTIONS

DATE: 5/14/14 (APPROVED BY SIGNATURE) *Diana Fedrizo*

DATE: 5/19/14 (APPROVED BY SIGNATURE) *[Signature]*

SHIPPING PAID BY: LAB  CLIENT \_\_\_\_\_ BROOKS \_\_\_\_\_

11  
12  
13  
14  
15  
16  
17  
18  
19  
20

141214

# CHAIN OF CUSTODY RECORD

PAGE 3 OF 5

DATE 5/9/2014 TESTING LAB: **EMC**

TURN-AROUND TIME  
 6 HRS.  24 HRS.  :

PROJECT INFORMATION

PROJECT NAME: **T. BROOKS & ASSOCIATES, INC**

ADDRESS: **735 H STREET**

PROJECT #: **14-7146**

CONTACT: **ROOF AND ENVIRONMENTAL CONSULTANTS**

MOBIL # (559): **613 HARVARD AVE., STE. 201, CLOVIS, CA. 93612**

PHONE: (559) 298-9135 FAX: (559) 298-2281

PROJECT INFORMATION

COMMERCIAL BLDG

735 H STREET

14-7146

TROY B. 287-8357  TIM T. 284-5573  CHAD C. :

EMAIL RESULTS TO: brooksconsult@sbcglobal.net

SAMPLE #	SAMPLE DESCRIPTION	MAT LOC.	MAT DESC.	WALL	TOTAL TIME	START	STOP	VOLUME	P C M			L E A D W I P E	L E A D P A I N T
									OFF	PL	TE		
9-04	RM 8 WALL	RM 8	DRYWALL/TAPING MUD	WALL					X				
9-05	RM 8 WALL	RM 8	DRYWALL/TAPING MUD	WALL					X				
10-01	RM 5 WALL	RM 5	PLASTER	WALL					X				
10-02	RM 5 WALL	RM 5	PLASTER	WALL					X				
10-03	RM 6 WALL	RM 6	PLASTER	WALL					X				
11-01	RM 5 FLOOR	RM 5	VINYL SHEET FLOORING	FLOOR					X				
11-02	RM 5 FLOOR	RM 5	VINYL SHEET FLOORING	FLOOR					X				
12-01	MECH RM ABOVE RM 7	MECH RM ABOVE RM 7	VIB. DAMP.						X				
12-02	MECH RM ABOVE RM 7	MECH RM ABOVE RM 7	VIB. DAMP.						X				
13-01	MECH RM ABOVE RM 7	MECH RM ABOVE RM 7	DUCT CLOTH						X				

TRANSACTIONS

DATE: 5/14/14 (APPROVED BY SIGNATURE) *Diana Fedorova*

DATE: 5/19/14 (APPROVED BY SIGNATURE) *Diana Fedorova*

DATE: 5/19/14 (APPROVED BY SIGNATURE) *[Signature]*

DATE: 5/19/14 (APPROVED BY SIGNATURE) *[Signature]*

SHIPPING PAID BY:

LAB  X

CLIENT \_\_\_\_\_

BROOKS \_\_\_\_\_

21

22

23

24

25

26

27

28

29

30

14/11

# CHAIN OF CUSTODY RECORD

TURN-AROUND TIME

6 HRS.     24 HRS.     :  
 EMAIL RESULTS TO: brooksconsult@sbcglobal.net

TESTING LAB: **EMC**  
 BILL TO: PROJECT INFORMATION  
 PROJECT NAME: COMMERCIAL BLDG  
 ADDRESS: 735 H STREET  
 PROJECT # 14-7146  
 CONTACT:  TROY B.     TIM T.     CHAD C. :  
 MOBIL # (559) 287-8357    284-5573    999-3417

**T. BROOKS & ASSOCIATES, INC**  
 ROOF AND ENVIRONMENTAL CONSULTANTS  
 613 HARVARD AVE., STE. 201, CLOVIS, CA. 93612  
 PHONE: (559) 298-9135 FAX: (559) 298-2281

SAMPLE #	SAMPLE DESCRIPTION	TIME ON TIME OFF	TOTAL TIME	START	STOP	VOLUME	L E A D P A I N T		
							P C M	P L M	T E M
13-02	MAT LOC.: MECH RM ABOVE RM 7 MAT DESC. DUCT CLOTH								
14-01	MAT LOC.: RM 8 MAT DESC. 9"X9" VINYL FLOOR TILE								
14-02	MAT LOC.: RM 10 MAT DESC. 9"X9" VINYL FLOOR TILE								
15-01	MAT LOC.: RM 8 MAT DESC. 6X4 CEILING TILE								
15-02	MAT LOC.: RM 8 MAT DESC. 6X4 CEILING TILE								
16-01	MAT LOC.: RM 8 MAT DESC. PLASTER								
16-02	MAT LOC.: RM 8 MAT DESC. PLASTER								
16-03	MAT LOC.: RM 13 MAT DESC. PLASTER								
17-01	MAT LOC.: MECH RM ABOVE RM 7 MAT DESC. 1X1 CT								
17-02	MAT LOC.: MECH RM ABOVE RM 7 MAT DESC. 1X1 CT								

TRANSACTIONS

(RELINQUISHED BY SIGNATURE) DATE: 5/14/14 (APPROVED BY SIGNATURE) *Diana Fedrizo*  
 (RELINQUISHED BY SIGNATURE) DATE: 5/19/14 (APPROVED BY SIGNATURE) *Diana Fedrizo*  
 (RELINQUISHED BY SIGNATURE) DATE: 5/19/14 (APPROVED BY SIGNATURE) *Diana Fedrizo*

SHIPPING PAID BY:

LAB  X  
 CLIENT \_\_\_\_\_  
 BROOKS \_\_\_\_\_

31  
32  
33  
34  
35  
36  
37  
38  
39  
40

14h

# CHAIN OF CUSTODY RECORD

TURN-AROUND TIME

PAGE 5 OF 5      TESTING LAB: **EMC**

DATE: 5/9/2014

6 HRS.    24 HRS.    :

EMAIL RESULTS TO: brookconsult@sbcglobal.net

**T. BROOKS & ASSOCIATES, INC**  
 ROOF AND ENVIRONMENTAL CONSULTANTS  
 613 HARVARD AVE., STE. 201, CLOVIS, CA. 93612  
 PHONE: (559) 298-9135 FAX: (559) 298-2281

PROJECT INFORMATION

PROJECT NAME: COMMERCIAL BLDG  
 ADDRESS: 735 H STREET  
 14-7146

CONTACT:  TROY B. 287-8357    TIM T. CHAD C. :  
 MOBIL.# (559) 284-5573   999-3417

SAMPLE #	SAMPLE DESCRIPTION	MAT LOC.	MAT DESC.	TIME ON TIME OFF	TOTAL TIME	START	STOP	VOLUME	P C M	P L M	T E M	L E A D W I P E	L E A D P A I N T	L E A D
18-01	MAT LOC.: MECH RM ABOVE RM 7 MAT DESC.: WALL PANEL		WALL											
18-02	MAT LOC.: MECH RM ABOVE RM 7 MAT DESC.: WALL PANEL		WALL											
	MAT LOC.:													
	MAT DESC.:													
	MAT LOC.:													
	MAT DESC.:													
	MAT LOC.:													
	MAT DESC.:													
	MAT LOC.:													
	MAT DESC.:													
	MAT LOC.:													
	MAT DESC.:													
	MAT LOC.:													
	MAT DESC.:													
	MAT LOC.:													
	MAT DESC.:													

TRANSACTIONS

DATE: 5/14/14   (APPROVED BY SIGNATURE) *Diana Fedunco*

DATE: 5/19/14   (APPROVED BY SIGNATURE) *[Signature]*

DATE: 5/19/14   (APPROVED BY SIGNATURE) *[Signature]*

SHIPPING PAID BY :

LAB  X   CLIENT   BROOKS

41 42

# EMC LABS, INC.

9830 S. 51st Street, Suite B109, Phoenix, AZ 85044  
Phone: 800-362-3373 or 480-940-5294 - Fax: (480) 893-1726

Laboratory Report  
**0141213**

## Bulk Asbestos Analysis by Polarized Light Microscopy

NVLAP#101926-0

Client:	T. BROOKS ASSOCIATES, INC.	Job# / P.O. #:	14-7146
Address:	613 HARVARD AVE, STE 201	Date Received:	05/19/2014
	CLOVIS CA 93612	Date Analyzed:	05/20/2014
Collected:	05/09/2014	Date Reported:	05/20/2014
Project Name:	COMMERCIAL BLDG-741 H STREET	EPA Method:	EPA 600/R-93/116
Address:		Submitted By:	TIM THOMAS
		Collected By:	

Lab ID Client ID	Sample Location	Layer Name / Sample Description	Asbestos Detected	Asbestos Type (%)	Non-Asbestos Constituents
0141213-001 1-01	RM 1	Wall Plaster, Off White/ Beige	No	None Detected	Cellulose Fiber <1% Gypsum Quartz Carbonates Binder/Filler 99%
0141213-002 1-02	RM 1	Wall Plaster, Off White/ Beige	No	None Detected	Cellulose Fiber <1% Gypsum Quartz Carbonates Binder/Filler 99%
0141213-003 1-03	RM 1	Wall Plaster, Off White/ Beige	No	None Detected	Cellulose Fiber <1% Gypsum Quartz Carbonates Binder/Filler 99%

  
Analyst - Johann Hofer

  
Signatory - Lab Director - Kurt Kettler

Distinctly stratified, easily separable layers of samples are analyzed as subsamples of the whole and are reported separately for each discernible layer. All analyses are derived from calibrated visual estimate and measured in area percent unless otherwise noted. The report applies to the standards or procedures identified and to the sample(s) tested. The test results are not necessarily indicative or representative of the qualities of the lot from which the sample was taken or of apparently identical or similar products, nor do they represent an ongoing quality assurance program unless so noted. These reports are for the exclusive use of the addressed client and that they will not be reproduced wholly or in part for advertising or other purposes over our signature or in connection with our name without special written permission. The report shall not be reproduced except in full, without written approval by our laboratory. The samples not destroyed in testing are retained a maximum of thirty days. The laboratory measurement of uncertainty for the test method is approximately less than 1 by area percent. Accredited by the National Institute of Standards and Technology, Voluntary Laboratory Accreditation Program for selected test method for asbestos. The accreditation or any reports generated by this laboratory in no way constitutes or implies product certification, approval, or endorsement by the National Institute of Standards and Technology. The report must not be used by the client to claim product certification, approval, or endorsement by NVLAP, NIST, or any agency of the Federal Government. Polarized Light Microscopy may not be consistently reliable in detecting asbestos in floor coverings and similar non-friable organically bound materials.



# EMC LABS, INC.

9830 S. 51st Street, Suite B109, Phoenix, AZ 85044  
Phone: 800-362-3373 or 480-940-5294 - Fax: (480) 893-1726

Laboratory Report  
**0141215**

## Bulk Asbestos Analysis by Polarized Light Microscopy

NVLAP#101926-0

Client: T. BROOKS ASSOCIATES, INC. Job# / P.O. #: 14-7146  
Address: 613 HARVARD AVE, STE 201 Date Received: 05/19/2014  
CLOVIS CA 93612 Date Analyzed: 05/19/2014  
Collected: 05/16/2014 Date Reported: 05/20/2014  
Project Name: COMMERCIAL BLDG-735-741 H STREET EPA Method: EPA 600/R-93/116  
Address: Submitted By: TIM THOMAS  
Collected By:

Lab ID Client ID	Sample Location	Layer Name / Sample Description	Asbestos Detected	Asbestos Type (%)	Non-Asbestos Constituents	
0141215-001 01	ROOF	LAYER 1 BUR, White/ Black	No	None Detected	Fibrous Glass	15%
					Quartz Carbonates Binder/Filler	85%
		LAYER 2 BUR, Black	No	None Detected	Fibrous Glass	30%
					Quartz Binder/Filler	70%
		LAYER 3 BUR, Black	No	None Detected	Fibrous Glass	30%
					Quartz Binder/Filler	70%
		LAYER 4 BUR, Black	No	None Detected	Fibrous Glass	30%
					Quartz Binder/Filler	70%
<b>Please see EMC Labs Sample Number 0141215-007 for Additional Layers</b>						
0141215-002 02	ROOF	LAYER 1 BUR, White/ Black	No	None Detected	Fibrous Glass	15%
					Quartz Carbonates Binder/Filler	85%
		LAYER 2 BUR, Black	No	None Detected	Fibrous Glass	30%
					Quartz Binder/Filler	70%
		LAYER 3 BUR, Black	No	None Detected	Fibrous Glass	30%
					Quartz Binder/Filler	70%
		LAYER 4 BUR, Black	No	None Detected	Fibrous Glass	30%
					Quartz Binder/Filler	70%
<b>Please see EMC Labs Sample Number 0141215-008 for Additional Layers</b>						
0141215-003 03	ROOF	Penetration Mastic, Gray/ Black	Yes	Chrysotile 10%	Carbonates Binder/Filler	90%

# EMC LABS, INC.

9830 S. 51st Street, Suite B109, Phoenix, AZ 85044  
Phone: 800-362-3373 or 480-940-5294 - Fax: (480) 893-1726

Laboratory Report  
**0141215**

## Bulk Asbestos Analysis by Polarized Light Microscopy

NVLAP#101926-0

Client:	T. BROOKS ASSOCIATES, INC.	Job# / P.O. #:	14-7146
Address:	613 HARVARD AVE, STE 201	Date Received:	05/19/2014
	CLOVIS CA 93612	Date Analyzed:	05/19/2014
Collected:	05/16/2014	Date Reported:	05/20/2014
Project Name:	COMMERCIAL BLDG-735-741 H STREET	EPA Method:	EPA 600/R-93/116
Address:		Submitted By:	TIM THOMAS
		Collected By:	

Lab ID Client ID	Sample Location	Layer Name / Sample Description	Asbestos Detected	Asbestos Type (%)	Non-Asbestos Constituents
0141215-004 04	ROOF	Penetration Mastic, Gray/ Black	Yes	Chrysotile 10%	Cellulose Fiber 2% Carbonates Binder/Filler 88%
0141215-005 05	EXT	LAYER 1 Ext. Block, Red/ Off White	No	None Detected	Quartz Gypsum Binder/Filler 100%
		LAYER 2 Mortar, Gray/ Off White	No	None Detected	Cellulose Fiber <1% Carbonates Quartz Gypsum Mica Binder/Filler 99%
0141215-006 06	EXT	LAYER 1 Ext. Block, Red/ Off White	No	None Detected	Quartz Gypsum Binder/Filler 100%
		LAYER 2 Mortar, Gray/ Off White	No	None Detected	Cellulose Fiber <1% Carbonates Quartz Gypsum Mica Binder/Filler 99%



# EMC LABS, INC.

9830 S. 51st Street, Suite B109, Phoenix, AZ 85044  
Phone: 800-362-3373 or 480-940-5294 - Fax: (480) 893-1726

Laboratory Report  
**0141215**

## Bulk Asbestos Analysis by Polarized Light Microscopy

NVLAP#101926-0

Client:	T. BROOKS ASSOCIATES, INC.	Job# / P.O. #:	14-7146
Address:	613 HARVARD AVE, STE 201	Date Received:	05/19/2014
	CLOVIS CA 93612	Date Analyzed:	05/20/2014
Collected:	05/16/2014	Date Reported:	05/20/2014
Project Name:	COMMERCIAL BLDG-735-741 H STREET	EPA Method:	EPA 600/R-93/116
Address:		Submitted By:	TIM THOMAS
		Collected By:	

Lab ID Client ID	Sample Location	Layer Name / Sample Description	Asbestos Detected	Asbestos Type (%)	Non-Asbestos Constituents	
0141215-007 01	ADDITIONAL LAYERS	LAYER 1 BUR, Black	No	None Detected	Fibrous Glass	30%
					Carbonates Binder/Filler	70%
		LAYER 2 BUR, Black	No	None Detected	Fibrous Glass	30%
					Carbonates Binder/Filler	70%
0141215-008 02	ADDITIONAL LAYERS	LAYER 3 BUR, Black	No	None Detected	Fibrous Glass	30%
					Carbonates Binder/Filler	70%
		LAYER 4 BUR, Brown	No	None Detected	Cellulose Fiber	85%
					Gypsum Perlite Binder/Filler	15%

# EMC LABS, INC.

9830 S. 51st Street, Suite B109, Phoenix, AZ 85044  
Phone: 800-362-3373 or 480-940-5294 - Fax: (480) 893-1726

Laboratory Report  
**0141215**

## Bulk Asbestos Analysis by Polarized Light Microscopy

NVLAP#101926-0

Client:	T. BROOKS ASSOCIATES, INC.	Job# / P.O. #:	14-7146
Address:	613 HARVARD AVE, STE 201	Date Received:	05/19/2014
	CLOVIS CA 93612	Date Analyzed:	05/20/2014
Collected:	05/16/2014	Date Reported:	05/20/2014
Project Name:	COMMERCIAL BLDG-735-741 H STREET	EPA Method:	EPA 600/R-93/116
Address:		Submitted By:	TIM THOMAS
		Collected By:	

Lab ID	Sample	Layer Name /	Asbestos	Asbestos Type	Non-Asbestos
Client ID	Location	Sample Description	Detected	(%)	Constituents

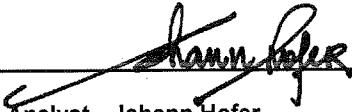

Analyst - Johann Hofer



Signatory - Lab Director - Kurt Kettler

Distinctly stratified, easily separable layers of samples are analyzed as subsamples of the whole and are reported separately for each discernible layer. All analyses are derived from calibrated visual estimate and measured in area percent unless otherwise noted. The report applies to the standards or procedures identified and to the sample(s) tested. The test results are not necessarily indicated or representative of the qualities of the lot from which the sample was taken or of apparently identical or similar products, nor do they represent an ongoing quality assurance program unless so noted. These reports are for the exclusive use of the addressed client and that they will not be reproduced wholly or in part for advertising or other purposes over our signature or in connection with our name without special written permission. The report shall not be reproduced except in full, without written approval by our laboratory. The samples not destroyed in testing are retained a maximum of thirty days. The laboratory measurement of uncertainty for the test method is approximately less than 1 by area percent. Accredited by the National Institute of Standards and Technology, Voluntary Laboratory Accreditation Program for selected test method for asbestos. The accreditation or any reports generated by this laboratory in no way constitutes or implies product certification, approval, or endorsement by the National Institute of Standards and Technology. The report must not be used by the client to claim product certification, approval, or endorsement by NVLAP, NIST, or any agency of the Federal Government. Polarized Light Microscopy may not be consistently reliable in detecting asbestos in floor coverings and similar non friable organically bound materials.

141215

PAGE 1 OF 1 CHAIN OF CUSTODY RECORD

DATE 5/16/14 TESTING LAB: Epic TURN-AROUND TIME  
 6 HRS.  24 HRS.  :  
 EMAIL RESULTS TO: brooksconsult@sbcglobal.net

BILL TO: PROJECT INFORMATION

**T. BROOKS & ASSOCIATES, INC**  
 ROOF AND ENVIRONMENTAL CONSULTANTS  
 613 HARVARD AVE., STE. 201, CLOVIS, CA. 93612  
 PHONE: (559) 298-9135 FAX: (559) 298-2281

PROJECT NAME: Commercial Bldgs  
 ADDRESS: 735-241 H Street  
 PROJECT # 141-7146  
 CONTACT  TROY B.  TIM T.  CHAD C.  :  
 MOBIL # (559) 287-8357 284-5573 999-3417

SAMPLE #	SAMPLE DESCRIPTION	TIME ON TIME OFF	TOTAL TIME	START	STOP	VOLUME	P C M	P L M	T E M	L E A D W I P E	L E A D A I R	L E A D P A I N T
01	MAT LOC.: <u>Roof</u> MAT DESC. <u>BAR</u>											
02	MAT LOC.: <u>Roof</u> MAT DESC. <u>BLIZ</u>											
03	MAT LOC.: <u>Roof</u> MAT DESC. <u>Penetration</u>											
04	MAT LOC.: <u>Roof</u> MAT DESC. <u>Penetration</u>											
05	MAT LOC.: <u>Ext.</u> MAT DESC. <u>Ext. Block &amp; mortar</u>											
06	MAT LOC.: <u>Ext</u> MAT DESC. <u>Block &amp; mortar</u>											
	MAT LOC.: <u>WALL CLG. FL</u> MAT DESC.											
	MAT LOC.: <u>WALL CLG. FL</u> MAT DESC.											
	MAT LOC.: <u>WALL CLG. FL</u> MAT DESC.											
	MAT LOC.: <u>WALL CLG. FL</u> MAT DESC.											
	MAT LOC.: <u>WALL CLG. FL</u> MAT DESC.											
	MAT LOC.: <u>WALL CLG. FL</u> MAT DESC.											

TRANSACTIONS

(RELINQUISHED BY SIGNATURE) DATE: 5/16/14 (APPROVED BY SIGNATURE) Diana Fedunes

(RELINQUISHED BY SIGNATURE) DATE: 5/19/14 (APPROVED BY SIGNATURE) [Signature]

SHIPPING PAID BY: DATE: 5/19/14 LAB: X  
 CLIENT: BROOKS  
 DATE: 5-19-14

# EMC LABS, INC.

9830 S. 51st Street, Suite B109, Phoenix, AZ 85044  
Phone: 800-362-3373 or 480-940-5294 - Fax: (480) 893-1726

Laboratory Report  
**0141306**

## Bulk Asbestos Analysis by Polarized Light Microscopy

NVLAP#101926-0

Client:	T. BROOKS ASSOCIATES, INC.	Job# / P.O. #:	14-7146
Address:	613 HARVARD AVE, STE 201	Date Received:	05/21/2014
	CLOVIS CA 93612	Date Analyzed:	05/22/2014
Collected:	05/14/2014	Date Reported:	05/22/2014
Project Name:	COMMERCIAL BLDG-735 H STREET	EPA Method:	EPA 600/R-93/116
Address:	POINT COUNT VIA EMC LAB #141214	Submitted By:	TIM THOMAS
		Collected By:	

Lab ID Client ID	Sample Location	Layer Name / Sample Description	Asbestos Detected	Asbestos Type (%)	Non-Asbestos Constituents
0141306-001 2-01	RM 4	Drywall/ Taping Mud Composite, Off White/ Beige/ Brown	Yes	Chrysotile 0.3%	Cellulose Fiber 9.2% Fibrous Glass 2.6% Gypsum Carbonates Mica Quartz Binder/Filler 87.9%
<b>COMPOSITE ANALYSIS REQUESTED; 400 Pt. POINT COUNT</b>					
0141306-002 2-02	RM 4	Drywall/ Taping Mud Composite, Off White/ Brown/ Beige	Yes	Chrysotile 0.4%	Cellulose Fiber 8.7% Fibrous Glass 2.6% Gypsum Carbonates Mica Quartz Binder/Filler 88.3%
<b>COMPOSITE ANALYSIS REQUESTED; 400 Pt. POINT COUNT</b>					
0141306-003 9-01	RM 8	Drywall/ Taping Mud Composite, White/ Brown/ Off White	Yes	Chrysotile 0.3%	Cellulose Fiber 8.8% Fibrous Glass 1.7% Gypsum Carbonates Mica Quartz Binder/Filler 89.2%
<b>COMPOSITE ANALYSIS REQUESTED; 400 Pt. POINT COUNT</b>					
0141306-004 9-02	RM 8	Drywall/ Taping Mud Composite, White/ Brown/ Off White	Yes	Chrysotile 0.5%	Cellulose Fiber 8.5% Fibrous Glass 1.7% Gypsum Carbonates Mica Quartz Binder/Filler 89.3%
<b>COMPOSITE ANALYSIS REQUESTED; 400 Pt. POINT COUNT</b>					

# EMC LABS, INC.

9830 S. 51st Street, Suite B109, Phoenix, AZ 85044  
Phone: 800-362-3373 or 480-940-5294 - Fax: (480) 893-1726

Laboratory Report  
**0141306**

## Bulk Asbestos Analysis by Polarized Light Microscopy

NVLAP#101926-0

Client:	T. BROOKS ASSOCIATES, INC.	Job# / P.O. #:	14-7146
Address:	613 HARVARD AVE, STE 201	Date Received:	05/21/2014
	CLOVIS CA 93612	Date Analyzed:	05/22/2014
Collected:	05/14/2014	Date Reported:	05/22/2014
Project Name:	COMMERCIAL BLDG-735 H STREET	EPA Method:	EPA 600/R-93/116
Address:	POINT COUNT VIA EMC LAB #141214	Submitted By:	TIM THOMAS
		Collected By:	

Lab ID Client ID	Sample Location	Layer Name / Sample Description	Asbestos Detected	Asbestos Type (%)	Non-Asbestos Constituents
---------------------	--------------------	------------------------------------	----------------------	----------------------	------------------------------

0141306-005 9-03	RM 10	Drywall/ Taping Mud Composite, White/ Brown/ Off White	Yes	Chrysotile 0.4%	Cellulose Fiber Fibrous Glass Gypsum Carbonates Mica Quartz Binder/Filler	8.5% 1.7%     89.4%
---------------------	-------	---	-----	--------------------	---	---------------------------------------

### COMPOSITE ANALYSIS REQUESTED; 400 Pt. POINT COUNT

0141306-006 9-04	RM 8	Drywall/ Taping Mud Composite, White/ Brown/ Off White	Yes	Chrysotile 0.5%	Cellulose Fiber Fibrous Glass Gypsum Carbonates Mica Quartz Binder/Filler	8.7% 1.7%     89.1%
---------------------	------	---	-----	--------------------	---	---------------------------------------

### COMPOSITE ANALYSIS REQUESTED; 400 Pt. POINT COUNT

0141306-007 9-05	RM 8	Drywall/ Taping Mud Composite, White/ Brown/ Off White	Yes	Chrysotile 0.5%	Cellulose Fiber Fibrous Glass Gypsum Carbonates Mica Quartz Binder/Filler	8.5% 1.7%     89.3%
---------------------	------	---	-----	--------------------	---	---------------------------------------

### COMPOSITE ANALYSIS REQUESTED; 400 Pt. POINT COUNT

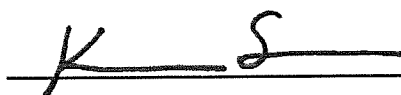

Analyst - Kenneth Scheske



Signatory - Lab Director - Kurt Kettler

Distinctly stratified, easily separable layers of samples are analyzed as subsamples of the whole and are reported separately for each discernible layer. All analyses are derived from calibrated visual estimate and measured in area percent unless otherwise noted. The report applies to the standards or procedures identified and to the sample(s) tested. The test results are not necessarily indicative or representative of the qualities of the lot from which the sample was taken or of apparently identical or similar products, nor do they represent an ongoing quality assurance program unless so noted. These reports are for the exclusive use of the addressed client and that they will not be reproduced wholly or in part for advertising or other purposes over our signature or in connection with our name without special written permission. The report shall not be reproduced except in full, without written approval by our laboratory. The samples not destroyed in testing are retained a maximum of thirty days. The laboratory measurement of uncertainty for the test method is approximately less than 1 by area percent. Accredited by the National Institute of Standards and Technology, Voluntary Laboratory Accreditation Program for selected test method for asbestos. The accreditation or any reports generated by this laboratory in no way constitutes or implies product certification, approval, or endorsement by the National Institute of Standards and Technology. The report must not be used by the client to claim product certification, approval, or endorsement by NVLAP, NIST, or any agency of the Federal Government. Polarized Light Microscopy may not be consistently reliable in detecting asbestos in floor coverings and similar non-friable organically bound materials.

**CHAIN OF CUSTODY**  
 EMC Labs, Inc.  
 9830 S. 51<sup>st</sup> St., Ste B-109  
 Phoenix, AZ 85044  
 (800) 362-3373 Fax (480) 893-1726

LAB#: 141306  
 TAT: 1 day  
 Rec'd: MAY 21 AM

COMPANY NAME: T. BROOKS & ASSOCIATES, INC.  
613 Harvard Avenue, Suite 201  
Clovis, CA 93612  
 CONTACT: Troy Brooks SCAN COC's  
 Phone/Fax: (559) 298-9135 / (559) 298-2281  
 Email: brooksconsult@sbcglobal.net

BILL TO: \_\_\_\_\_  
 (If Different Location)  
 \_\_\_\_\_  
 \_\_\_\_\_  
 \_\_\_\_\_

Now Accepting: **VISA - MASTERCARD** Price Quoted: \$ \_\_\_\_\_ / Sample \$ \_\_\_\_\_ / Layers

**COMPLETE ITEMS 1-4: (Failure to complete any items may cause a delay in processing or analyzing your samples)**

1. **TURNAROUND TIME:** [Same Day RUSH] [1-Day] [2-Day] [3-4-5 Day] [6-10 Day]

\*\*\*\*Prior confirmation of turnaround time is required

\*\*\*\*Additional charges for rush analysis (please call marketing department for pricing details)

\*\*\*\*Laboratory analysis may be subject to delay if credit terms are not met

EMC # 141214

2. **TYPE OF ANALYSIS:** [Bulk-PLM] [Air-PCM] [Lead] [Point Count] [Fungi: AOC, W-C, Bulk, Swab, Tape]

3. **DISPOSAL INSTRUCTIONS:** [Dispose of samples at EMC] / [Return samples to me at my expense]

(If you do not indicate preference, EMC will dispose of samples 60 days from analysis.)

4. Project Name: Commercial Bldg. - 735 H Street  
 P.O. Number: \_\_\_\_\_ Project Number: 14-7146

EMC SAMPLE #	CLIENT SAMPLE #	DATE & TIME SAMPLED	LOCATION/MATERIAL TYPE	Samples Accepted Yes / No	AIR SAMPLE INFO / COMMENTS		
					ON	OFF	FLOW RATE
1	2-01	5/14		Y N			
2	2-02			Y N			
3	9-01			Y N			
4	2			Y N			
5	3			Y N			
6	4			Y N			
7	5			Y N			
				Y N			
			<u>Composite</u>	Y N			
				Y N			
				Y N			
				Y N			
				Y N			
				Y N			
				Y N			

SPECIAL INSTRUCTIONS: \_\_\_\_\_

Sample Collector: (Print) \_\_\_\_\_ (Signature) \_\_\_\_\_

Relinquished by: \_\_\_\_\_ Date/Time: \_\_\_\_\_ Received by: Diana Federico Date/Time: 5/21/14

Relinquished by: Diana Federico Date/Time: 5/21/14 Received by: [Signature] Date/Time: 5/21/14

Relinquished by: \_\_\_\_\_ Date/Time: \_\_\_\_\_ Received by: \_\_\_\_\_ Date/Time: \_\_\_\_\_

\*\* In the event of any dispute between the above parties for these services or otherwise, parties agree that jurisdiction and venue will be in Phoenix, Arizona and prevailing party will be entitled to attorney's fees and court costs. Rev. 09/01/08

141306

**EMC Lab**

---

**From:** troyb10654@gmail.com on behalf of Troy Brooks <troyb@brooksconsult.com>  
**Sent:** Wednesday, May 21, 2014 10:41 AM  
**To:** EMC Lab  
**Subject:** Point Count request

Sharon or Diana:

Please provide composite point count analysis for the following:

Need results tomorrow (5/22/14)

Lab Report 0141214

Samples:

- 2-01
- 2-02
- 9-01
- 9-02
- 9-03
- 9-04
- 9-05

Thanks,

Troy

---

No virus found in this message.  
Checked by AVG - [www.avg.com](http://www.avg.com)  
Version: 2014.0.4570 / Virus Database: 3950/7526 - Release Date: 05/20/14

## **Appendix B**

### **Site Plans Indicating**

### **Asbestos Sampling Locations & Lead Sampling Orientation & Hazards**



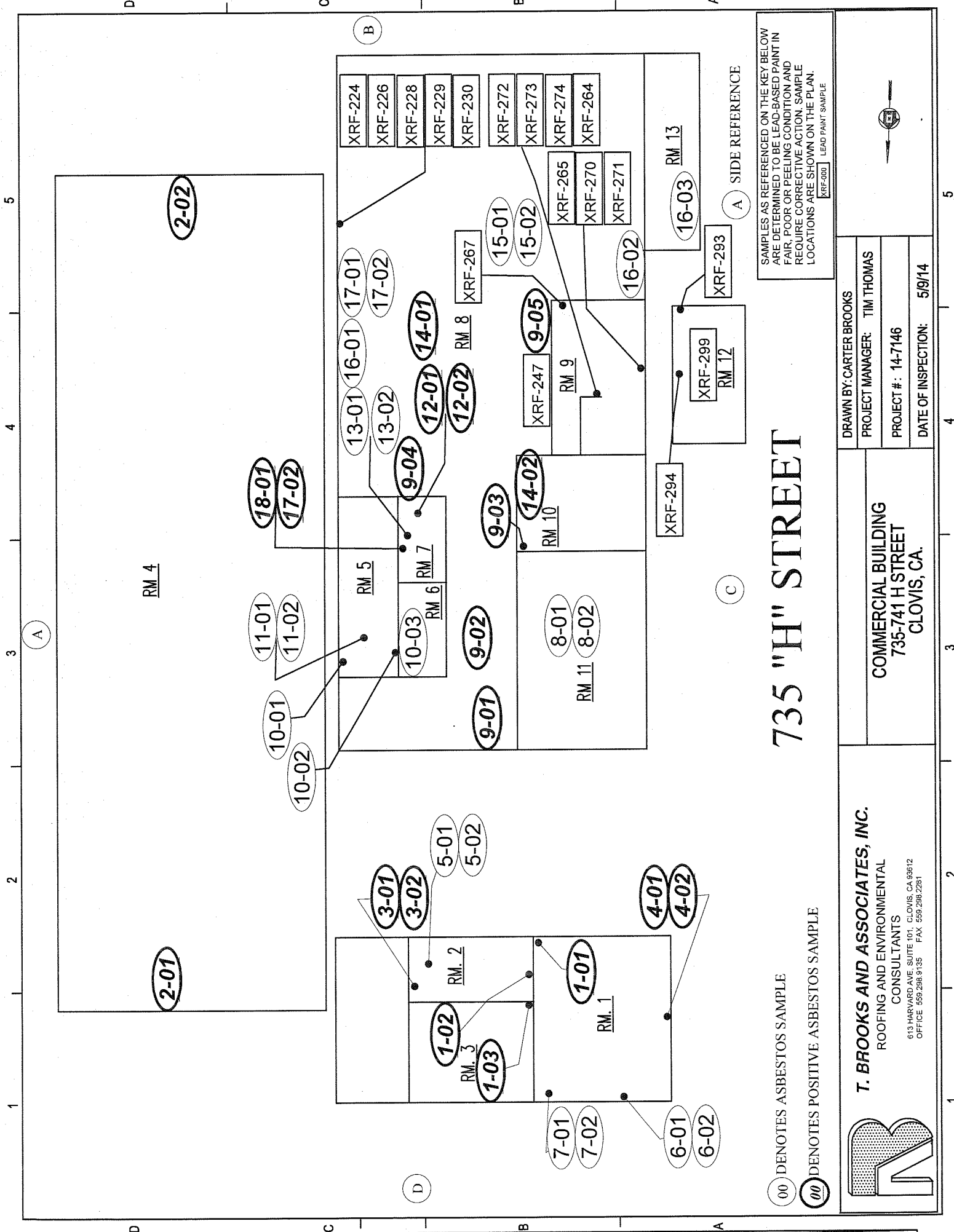

SAMPLES AS REFERENCED ON THE KEY BELOW ARE DETERMINED TO BE LEAD-BASED PAINT IN FAIR, POOR OR PEELING CONDITION AND REQUIRE CORRECTIVE ACTION. SAMPLE LOCATIONS ARE SHOWN ON THE PLAN.  
 [XRF-000] LEAD PAINT SAMPLE

# 735 "H" STREET

00 DENOTES ASBESTOS SAMPLE  
 00 DENOTES POSITIVE ASBESTOS SAMPLE

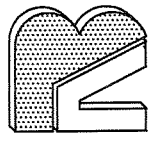

**T. BROOKS AND ASSOCIATES, INC.**  
 ROOFING AND ENVIRONMENTAL  
 CONSULTANTS  
 613 HARVARD AVE, SUITE 101, CLOVIS, CA 93612  
 OFFICE 559.298.8135 FAX 559.298.2281

COMMERCIAL BUILDING  
 735-741 H STREET  
 CLOVIS, CA.

DRAWN BY: CARTER BROOKS  
 PROJECT MANAGER: TIM THOMAS  
 PROJECT #: 14-7146  
 DATE OF INSPECTION: 5/9/14



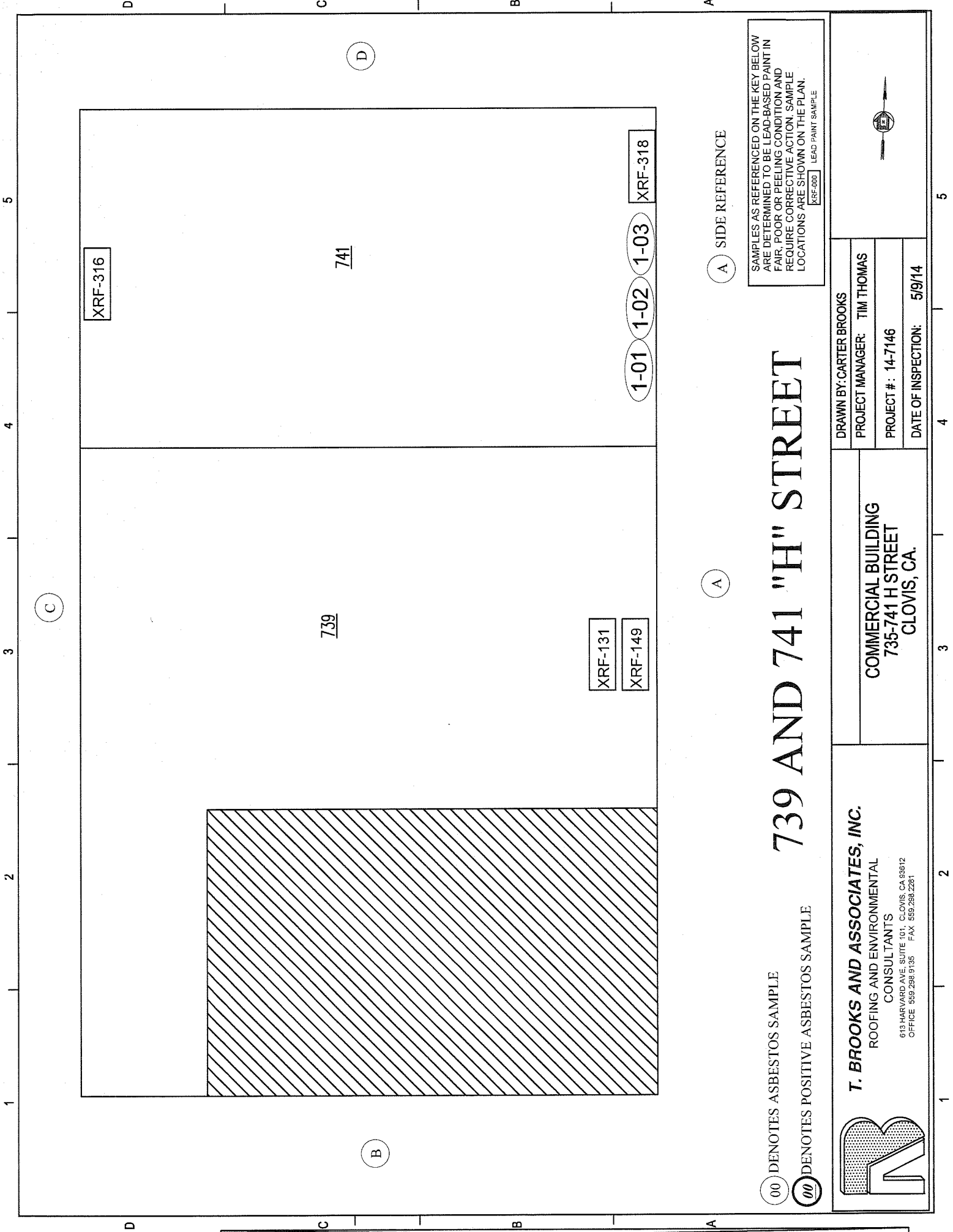

00 DENOTES ASBESTOS SAMPLE

00 DENOTES POSITIVE ASBESTOS SAMPLE

(A)

(A) SIDE REFERENCE

SAMPLES AS REFERENCED ON THE KEY BELOW ARE DETERMINED TO BE LEAD-BASED PAINT IN FAIR, POOR OR PEELING CONDITION AND REQUIRE CORRECTIVE ACTION. SAMPLE LOCATIONS ARE SHOWN ON THE PLAN.  
 XRF-000 LEAD PAINT SAMPLE

# 739 AND 741 "H" STREET

**T. BROOKS AND ASSOCIATES, INC.**  
 ROOFING AND ENVIRONMENTAL CONSULTANTS  
 613 HARVARD AVE, SUITE 101, CLOVIS, CA 93612  
 OFFICE 559.298.9135 FAX 559.298.2281

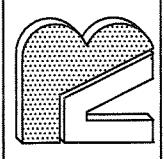

COMMERCIAL BUILDING  
 735-741 H STREET  
 CLOVIS, CA.

DRAWN BY: CARTER BROOKS  
 PROJECT MANAGER: TIM THOMAS  
 PROJECT #: 14-7146  
 DATE OF INSPECTION: 5/9/14

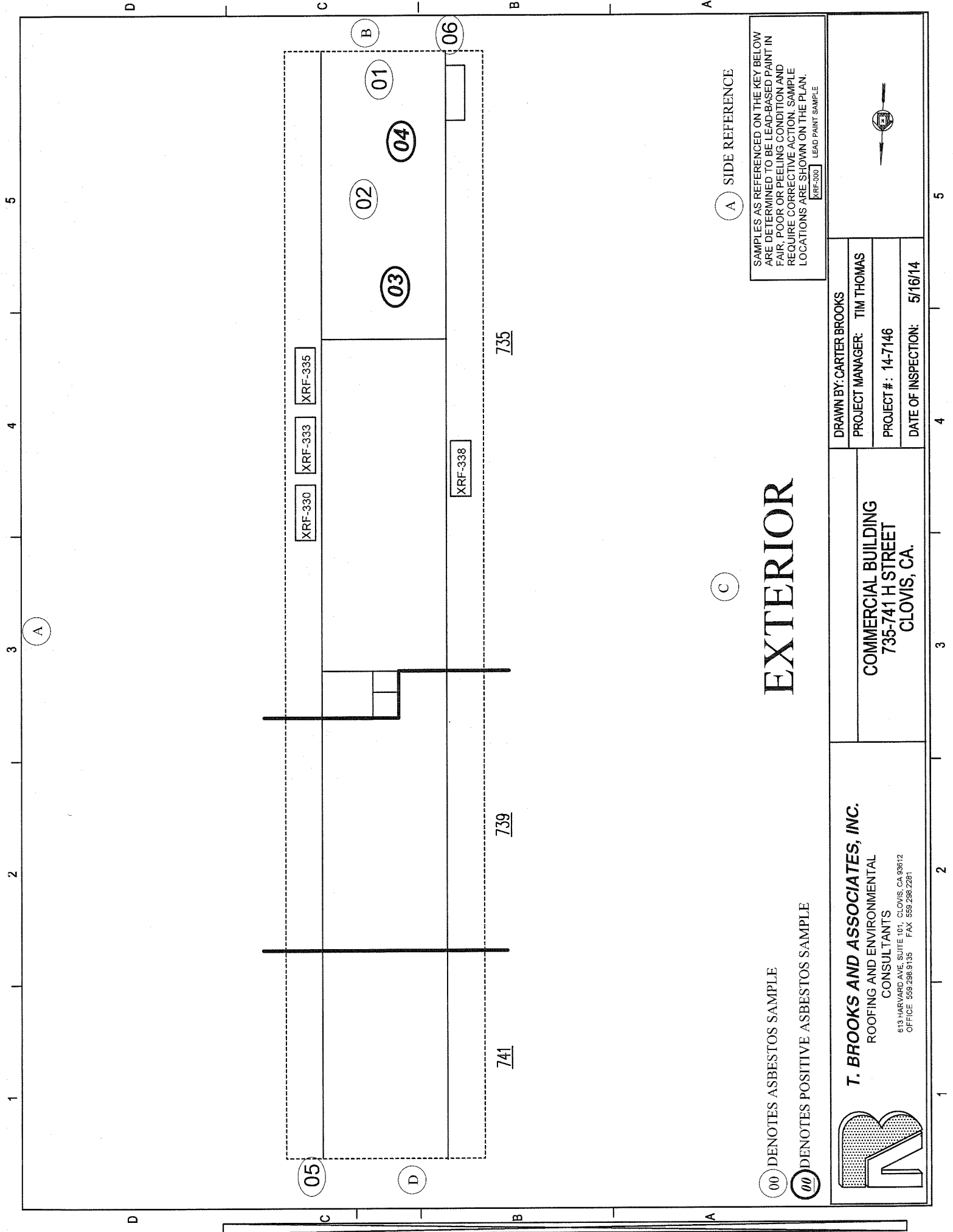

(A) SIDE REFERENCE

SAMPLES AS REFERENCED ON THE KEY BELOW ARE DETERMINED TO BE LEAD-BASED PAINT IN FAIR, POOR OR PEELING CONDITION AND REQUIRE CORRECTIVE ACTION. SAMPLE LOCATIONS ARE SHOWN ON THE PLAN.

XRF-330 LEAD PAINT SAMPLE

# EXTERIOR

(00) DENOTES ASBESTOS SAMPLE

(00) DENOTES POSITIVE ASBESTOS SAMPLE

DRAWN BY: CARTER BROOKS  
 PROJECT MANAGER: TIM THOMAS  
 PROJECT #: 14-7146  
 DATE OF INSPECTION: 5/16/14

COMMERCIAL BUILDING  
 735-741 H STREET  
 CLOVIS, CA.

**T. BROOKS AND ASSOCIATES, INC.**  
 ROOFING AND ENVIRONMENTAL  
 CONSULTANTS  
 613 HARVARD AVE, SUITE 101, CLOVIS, CA 93612  
 OFFICE 559.298.9135 FAX 559.298.2281



# **Appendix C**

## **XRF Results for Lead All Readings**

# LEAD PAINT INSPECTION

**Site: Commercial Building**  
**735 - 741 "H" Street**  
**Fresno, California**

**Project No. 14-7146**  
**Site #1**

**Prepared for: URS Corporation**

**Date: May 9, 2014**

No.	Date/Time	Sec	Structure & Feature	Substrate	Side	Condition	Color	Room	Unit	Results	DI	Pbc*	± Prec
128	5/9/2014 9:12	20.00	Calibrate - Front							Positive	1.06	1.00	0.10
129	5/9/2014 9:13	20.00	Calibrate - Front							Positive	1.09	1.10	0.10
130	5/9/2014 9:15	20.00	Calibrate - Front							Positive	1.12	1.10	0.10
131	5/9/2014 9:16	0.61	DOOR	METAL	A	Not Intact-Poor	WHITE		739 H	Positive	1.87	3.30	2.30
132	5/9/2014 9:17	2.61	WALL	BRICK	A	INTACT	WHITE		739 H	Negative	1.25	0.03	0.05
133	5/9/2014 9:18	2.20	WALL	BRICK	B	INTACT	WHITE		739 H	Negative	2.16	0.07	0.11
134	5/9/2014 9:18	1.00	DOOR	WOOD	A	INTACT	WHITE		739 H	Negative	1.00	0.02	0.07
135	5/9/2014 9:19	1.00	DR. CASING	WOOD	A	INTACT	WHITE		739 H	Negative	5.97	0.14	0.58
136	5/9/2014 9:19	1.20	DR. JAMB	WOOD	A	INTACT	WHITE		739 H	Negative	1.00	0.02	0.06
137	5/9/2014 9:19	2.20	WALL	DRYWALL	A	Not Intact-Fair	WHITE		739 H	Negative	1.81	0.02	0.06
138	5/9/2014 9:20	3.41	PIPE	METAL	A	Not Intact-Fair	WHITE		739 H	Negative	6.00	0.50	0.30
139	5/9/2014 9:21	1.00	LADDER	WOOD	A	Not Intact-Poor	WHITE		739 H	Negative	1.11	0.02	0.08
140	5/9/2014 9:22	3.01	WALL	BRICK	C	INTACT	WHITE		739 H	Negative	1.16	0.03	0.04
141	5/9/2014 9:22	2.21	WALL	BRICK	D	INTACT	WHITE		739 H	Negative	1.47	0.04	0.06
142	5/9/2014 9:23	1.20	WALL	WOOD	C	Not Intact-Fair	WHITE		739 H	Negative	1.00	0.01	0.04
143	5/9/2014 9:23	1.00	WALL	WOOD	D	Not Intact-Fair	WHITE		739 H	Negative	1.49	0.07	0.18
144	5/9/2014 9:23	1.01	WALL	WOOD	A	Not Intact-Fair	WHITE		739 H	Negative	1.46	0.03	0.13
145	5/9/2014 9:24	0.80	DOOR	METAL	D	INTACT	WHITE		739 H	Positive	1.67	2.80	1.60
146	5/9/2014 9:26	3.21	WNDW CASING	WOOD	A	INTACT	WHITE		739 H	Positive	3.40	1.50	0.40
147	5/9/2014 9:27	3.19	DOOR	WOOD	A	INTACT	WHITE		739 H	Positive	3.40	1.70	0.50
148	5/9/2014 9:27	2.41	DR. CASING	WOOD	A	INTACT	WHITE		739 H	Positive	2.88	1.80	0.70
149	5/9/2014 9:28	2.21	DR. JAMB	WOOD	A	Not Intact-Fair	WHITE	RM 1	735 H	Positive	4.22	2.10	1.00
150	5/9/2014 9:42	1.00	DR. CASING	WOOD	A	INTACT	WHITE		735 H	Negative	1.00	0.01	0.04
151	5/9/2014 9:42	1.01	WNDW CASING	WOOD	A	INTACT	WHITE	RM 1	735 H	Negative	1.00	0.01	0.06
152	5/9/2014 9:43	4.22	WNDW SILL	WOOD	A	INTACT	WHITE	RM 1	735 H	Negative	2.96	0.24	0.12
153	5/9/2014 9:43	1.21	WNDW SILL	WOOD	A	INTACT	WHITE	RM 1	735 H	Positive	10.00	5.50	4.00
154	5/9/2014 9:43	1.20	DR. CASING	WOOD	A	INTACT	WHITE	RM 1	735 H	Positive	9.38	5.80	4.10
155	5/9/2014 9:44	1.20	WALL	DRYWALL	A	INTACT	WHITE	RM 1	735 H	Negative	1.00	0.00	0.02
156	5/9/2014 9:44	2.22	WALL	DRYWALL	B	INTACT	WHITE	RM 1	735 H	Negative	2.22	0.01	0.04
157	5/9/2014 9:45	2.02	WALL	DRYWALL	D	INTACT	WHITE	RM 1	735 H	Negative	1.00	0.00	0.02
158	5/9/2014 9:45	1.00	WALL	WOOD	C	INTACT	WHITE	RM 1	735 H	Negative	2.20	0.02	0.13

# LEAD PAINT INSPECTION

**Site: Commercial Building**  
**735 - 741 "H" Street**  
**Fresno, California**

**Prepared for: URS Corporation**

**Project No. 14-7146**  
**Site #1**

**Date: May 9, 2014**

No.	Date/Time	Sec	Structure & Feature	Substrate	Side	Condition	Color	Room	Unit	Results	DI	Pbc*	± Prec
159	5/9/2014 9:46	1.00	WNDW CASING	WOOD	C	INTACT	WHITE	RM 1	735 H	Negative	1.00	0.00	0.02
160	5/9/2014 9:46	1.01	DR. CASING	WOOD	C	INTACT	WHITE	RM 1	735 H	Negative	1.00	0.00	0.04
161	5/9/2014 9:46	1.00	DR. JAMB	WOOD	C	INTACT	WHITE	RM 1	735 H	Negative	1.00	0.01	0.05
162	5/9/2014 9:47	1.00	DR. JAMB	WOOD	C	INTACT	WHITE	RM 2	735 H	Negative	1.73	0.14	0.28
163	5/9/2014 9:47	1.00	DR. CASING	WOOD	C	INTACT	WHITE	RM 2	735 H	Negative	1.00	0.01	0.05
164	5/9/2014 9:47	1.00	DOOR	WOOD	C	INTACT	WHITE	RM 2	735 H	Negative	1.00	0.00	0.02
165	5/9/2014 9:48	1.00	BASEBOARD	WOOD	C	INTACT	WHITE	RM 2	735 H	Negative	3.30	0.05	0.23
166	5/9/2014 9:49	1.61	WALL	DRYWALL	A	INTACT	WHITE	RM 2	735 H	Negative	1.00	0.00	0.02
167	5/9/2014 9:49	2.21	WALL	DRYWALL	B	INTACT	WHITE	RM 2	735 H	Negative	1.00	0.00	0.02
168	5/9/2014 9:50	3.01	WALL	DRYWALL	C	INTACT	WHITE	RM 2	735 H	Negative	1.00	0.00	0.02
169	5/9/2014 9:50	1.41	WALL	DRYWALL	D	INTACT	WHITE	RM 2	735 H	Negative	1.00	0.00	0.02
170	5/9/2014 9:51	1.61	WALL	DRYWALL	B	INTACT	WHITE	RM 3	735 H	Negative	1.38	0.01	0.03
171	5/9/2014 9:52	1.40	WALL	DRYWALL	C	INTACT	WHITE	RM 3	735 H	Negative	1.00	0.00	0.02
172	5/9/2014 9:52	1.41	WALL	DRYWALL	D	INTACT	WHITE	RM 3	735 H	Negative	1.00	0.00	0.02
173	5/9/2014 9:53	1.20	WALL	DRYWALL	D	Not Intact-Fair	WHITE	RM 4	735 H	Negative	2.26	0.04	0.12
174	5/9/2014 9:54	0.40	WALL	WOOD	D	Not Intact-Fair	WHITE	RM 4	735 H	Null	1.00	0.02	0.11
175	5/9/2014 9:54	1.00	WALL	WOOD	D	Not Intact-Fair	WHITE	RM 4	735 H	Negative	1.10	0.02	0.08
176	5/9/2014 9:54	1.00	DOOR	WOOD	D	Not Intact-Fair	WHITE	RM 4	735 H	Negative	1.00	0.00	0.02
177	5/9/2014 9:54	1.00	DR. CASING	WOOD	D	Not Intact-Fair	WHITE	RM 4	735 H	Negative	1.00	0.01	0.07
178	5/9/2014 9:54	1.00	DR. JAMB	WOOD	D	Not Intact-Fair	WHITE	RM 4	735 H	Negative	3.73	0.08	0.34
179	5/9/2014 9:55	1.00	WALL	WOOD	A	Not Intact-Poor	WHITE	RM 4	735 H	Negative	3.49	0.09	0.35
180	5/9/2014 9:55	1.00	WALL	WOOD	C	Not Intact-Poor	WHITE	RM 4	735 H	Negative	2.79	0.06	0.24
181	5/9/2014 9:55	1.00	DOOR	WOOD	C	Not Intact-Poor	WHITE	RM 4	735 H	Negative	1.00	0.02	0.08
182	5/9/2014 9:56	1.01	DOOR	WOOD	C	Not Intact-Poor	WHITE	RM 4	735 H	Negative	1.00	0.01	0.06
183	5/9/2014 9:56	1.60	DOOR	WOOD	C	Not Intact-Poor	WHITE	RM 4	735 H	Negative	2.25	0.50	0.40
184	5/9/2014 9:56	1.00	DOOR	METAL	A	Not Intact-Poor	WHITE	RM 4	735 H	Negative	4.23	0.09	0.42
185	5/9/2014 9:57	3.21	WALL	BRICK	A	INTACT	WHITE	RM 4	735 H	Negative	3.49	0.08	0.09
186	5/9/2014 9:58	3.22	WALL	BRICK	C	INTACT	WHITE	RM 4	735 H	Negative	2.35	0.05	0.06
187	5/9/2014 9:58	3.80	WALL	BRICK	D	INTACT	WHITE	RM 4	735 H	Negative	1.66	0.04	0.04
188	5/9/2014 9:58	3.01	WALL	DRYWALL	D	INTACT	WHITE	RM 4	735 H	Negative	2.77	0.02	0.06
189	5/9/2014 9:59	1.80	WALL	DRYWALL	B	INTACT	WHITE	RM 4	735 H	Negative	1.00	0.00	0.02

# LEAD PAINT INSPECTION

Project No. 14-7146  
Site #1

Site: Commercial Building  
735 - 741 "H" Street  
Fresno, California

Prepared for: URS Corporation

Date: May 9, 2014

No.	Date/Time	Sec	Structure & Feature	Substrate	Side	Condition	Color	Room	Unit	Results	DI	Pbc*	± Prec
190	5/9/2014 9:59	1.00	WALL	WOOD	B	INTACT	WHITE	RM 4	735 H	Negative	1.38	0.01	0.08
191	5/9/2014 10:07	3.21	WALL	PLASTER	A	INTACT	WHITE	RM 5	735 H	Negative	2.21	< LOD	0.00
192	5/9/2014 10:08	1.00	WALL	PLASTER	A	INTACT	WHITE	RM 5	735 H	Negative	1.06	0.01	0.04
193	5/9/2014 10:08	7.25	WALL	PLASTER	B	INTACT	WHITE	RM 5	735 H	Negative	3.11	0.30	0.60
194	5/9/2014 10:09	1.00	WALL	PLASTER	C	INTACT	WHITE	RM 5	735 H	Negative	1.69	0.01	0.08
195	5/9/2014 10:09	5.80	WALL	PLASTER	D	INTACT	WHITE	RM 5	735 H	Negative	4.41	0.30	0.70
196	5/9/2014 10:10	2.60	CEILING	PLASTER		INTACT	WHITE	RM 5	735 H	Null	2.01	0.01	0.04
197	5/9/2014 10:10	1.40	CEILING	PLASTER		INTACT	WHITE	RM 5	735 H	Negative	1.00	0.00	0.02
198	5/9/2014 10:10	2.41	BASEBOARD	WOOD	A	INTACT	WHITE	RM 5	735 H	Negative	2.72	0.11	0.16
199	5/9/2014 10:11	1.00	DR. CASING	WOOD	D	INTACT	WHITE	RM 5	735 H	Negative	3.76	0.11	0.40
200	5/9/2014 10:11	1.19	DR. JAMB	WOOD	D	INTACT	PINK	RM 5	735 H	Negative	1.00	0.04	0.07
201	5/9/2014 10:11	1.00	WINDW CASING	WOOD	A	INTACT	PINK	RM 5	735 H	Negative	4.10	0.12	0.44
202	5/9/2014 10:12	1.20	WINDW SILL	WOOD	A	INTACT	PINK	RM 5	735 H	Negative	3.86	0.18	0.35
203	5/9/2014 10:12	1.01	WINDW APRON	WOOD	A	INTACT	PINK	RM 5	735 H	Negative	1.00	0.02	0.08
204	5/9/2014 10:15	4.02	WALL	WOOD	A	INTACT	BEIGE	RM 6	735 H	Negative	10.00	0.10	0.90
205	5/9/2014 10:16	1.00	WALL	WOOD	B	INTACT	BEIGE	RM 6	735 H	Negative	1.30	0.01	0.07
206	5/9/2014 10:16	7.04	WALL	PLASTER	C	INTACT	BEIGE	RM 6	735 H	Negative	2.41	0.30	0.65
207	5/9/2014 10:17	8.65	WALL	PLASTER	D	INTACT	BEIGE	RM 6	735 H	Negative	7.15	0.40	0.60
208	5/9/2014 10:18	8.04	CEILING	PLASTER		INTACT	BEIGE	RM 6	735 H	Negative	4.17	0.40	0.60
209	5/9/2014 10:21	1.01	CEILING	WOOD		INTACT	WHITE	RM 7	735 H	Negative	1.00	0.00	0.02
210	5/9/2014 10:21	3.42	WALL	BRICK	B	INTACT	WHITE	RM 7	735 H	Negative	3.44	0.02	0.04
211	5/9/2014 10:22	1.01	DOOR	WOOD	C	INTACT	GREEN	RM 7	735 H	Negative	1.00	0.00	0.02
212	5/9/2014 10:22	1.01	DR. CASING	WOOD	C	INTACT	GREEN	RM 7	735 H	Negative	1.00	0.00	0.02
213	5/9/2014 10:22	1.00	DR. JAMB	WOOD	C	INTACT	GREEN	RM 7	735 H	Negative	2.63	0.02	0.12
214	5/9/2014 10:26	1.81	WALL	DRYWALL	A	INTACT	GREEN	RM 8	735 H	Negative	1.19	0.00	0.02
215	5/9/2014 10:27	2.01	WALL	DRYWALL	D	Not intact- Fair	GREEN	RM 8	735 H	Negative	1.00	0.00	0.02
216	5/9/2014 10:27	3.00	WALL	DRYWALL	C	Not intact- Fair	PINK	RM 8	735 H	Negative	3.91	0.06	0.13
217	5/9/2014 10:28	1.01	DR. CASING	WOOD	C	Not intact- Fair	PINK	RM 8	735 H	Negative	1.00	0.00	0.03
218	5/9/2014 10:28	1.00	DR. JAMB	WOOD	C	INTACT	PINK	RM 8	735 H	Negative	1.00	0.00	0.02
219	5/9/2014 10:28	1.00	DR. JAMB	WOOD	A	INTACT	GREEN	RM 8	735 H	Negative	1.00	0.00	0.02
220	5/9/2014 10:29	3.21	DOOR	WOOD	A	INTACT	GREEN	RM 8	735 H	Negative	1.57	0.80	0.20

\* <LOD = Below Limit of Detection

# LEAD PAINT INSPECTION

**Site: Commercial Building**  
**735 - 741 "H" Street**  
**Fresno, California**

**Prepared for: URS Corporation**

**Project No. 14-7146**  
**Site #1**

**Date: May 9, 2014**

No.	Date/Time	Sec	Structure & Feature	Substrate	Side	Condition	Color	Room	Unit	Results	DI	Pbc*	± Prec
221	5/9/2014 10:29	1.01	DR. CASING	WOOD	A	INTACT	GREEN	RM 8	735 H	Negative	1.00	0.00	0.02
222	5/9/2014 10:30	1.60	CEILING	DRYWALL		INTACT	WHITE	RM 8	735 H	Negative	1.22	0.01	0.03
223	5/9/2014 10:33	6.03	WALL	PLASTER	A	INTACT	GREEN	RM 8	735 H	Positive	1.38	1.90	0.90
224	5/9/2014 10:34	1.21	WNDW CASING	WOOD	A	Not Intact- Fair	GREEN	RM 8	735 H	Positive	5.83	6.20	4.20
225	5/9/2014 10:35	1.21	WNDW SILL	WOOD	A	INTACT	GREEN	RM 8	735 H	Positive	2.67	5.50	3.90
226	5/9/2014 10:35	1.20	WNDW APRON	WOOD	A	Not Intact- Fair	GREEN	RM 8	735 H	Positive	7.49	5.00	3.90
227	5/9/2014 10:36	2.21	WALL	DRYWALL	C	INTACT	GREEN	RM 8	735 H	Negative	1.52	0.25	0.17
228	5/9/2014 10:37	4.60	WALL	WOOD	A	Not Intact-Poor	BEIGE	RM 8	735 H	Positive	4.66	1.40	0.40
229	5/9/2014 10:38	3.22	WNDW SILL	WOOD	A	Not Intact-Poor	BEIGE	RM 8	735 H	Positive	3.35	1.40	0.40
230	5/9/2014 10:38	1.19	WNDW CASING	WOOD	A	Not Intact-Poor	BEIGE	RM 8	735 H	Positive	5.03	4.10	2.60
231	5/9/2014 10:39	1.80	BLINDS	WOOD	A	Not Intact-Poor	BLUE	RM 8	735 H	Negative	1.41	0.17	0.15
232	5/9/2014 10:40	4.41	BLINDS	WOOD	B	Not Intact-Poor	BLUE	RM 8	735 H	Negative	1.63	0.50	0.50
233	5/9/2014 10:40	1.00	WNDW CASING	WOOD	B	Not Intact-Poor	GREEN	RM 8	735 H	Negative	1.02	0.22	0.26
234	5/9/2014 10:42	0.80	WNDW CASING	WOOD	B	INTACT	BEIGE	RM 8	735 H	Positive	3.51	5.60	4.50
235	5/9/2014 10:43	0.60	WNDW APRON	WOOD	B	INTACT	BEIGE	RM 8	735 H	Positive	2.65	6.00	4.70
236	5/9/2014 10:43	0.80	WNDW SILL	WOOD	B	INTACT	BEIGE	RM 8	735 H	Positive	3.39	5.10	4.00
237	5/9/2014 10:43	1.20	WALL	WOOD	B	INTACT	BEIGE	RM 8	735 H	Positive	4.98	6.40	4.30
238	5/9/2014 10:44	4.01	WALL	PLASTER	B	Not Intact- Fair	BEIGE	RM 8	735 H	Negative	3.06	0.07	0.92
239	5/9/2014 10:44	3.82	WALL	PLASTER	C	Not Intact-Poor	GREEN	RM 8	735 H	Negative	10.00	0.02	0.98
240	5/9/2014 10:45	1.21	DR. CASING	WOOD	C	INTACT	GREEN	RM 8	735 H	Positive	2.03	2.40	1.00
241	5/9/2014 10:47	1.61	WALL	DRYWALL	A	Not Intact- Fair	BLUE	RM 8	735 H	Negative	1.00	0.00	0.02
242	5/9/2014 10:49	2.81	FRAMING	WOOD		INTACT	GREEN	RM 8	735 H	Null	1.00	0.11	0.08
243	5/9/2014 10:49	0.80	FRAMING	WOOD		INTACT	GREEN	RM 8	735 H	Null	1.11	0.11	0.21
244	5/9/2014 10:49	1.80	FRAMING	WOOD		INTACT	GREEN	RM 8	735 H	Negative	1.24	0.13	0.12
245	5/9/2014 10:49	2.81	FRAMING	WOOD		INTACT	BLUE	RM 8	735 H	Negative	1.00	0.00	0.02
246	5/9/2014 10:51	1.21	MEZZANINE	WOOD		Not Intact- Fair	GREEN	RM 8	735 H	Null	7.44	2.90	2.50
247	5/9/2014 10:51	1.60	MEZZANINE	WOOD		Not Intact- Fair	GREEN	RM 8	735 H	Positive	6.64	3.60	2.60
248	5/9/2014 10:54	0.40	CEILING	WOOD		INTACT	GREEN	RM 8	735 H	Positive	1.61	5.90	4.40
249	5/9/2014 10:55	1.81	CEILING	DRYWALL		INTACT	WHITE	RM 10	735 H	Negative	1.28	0.05	0.08
250	5/9/2014 10:56	1.21	WALL	DRYWALL	A	INTACT	PINK	RM 10	735 H	Negative	1.00	0.00	0.03
251	5/9/2014 10:56	1.81	WALL	DRYWALL	B	INTACT	PINK	RM 10	735 H	Negative	1.00	0.00	0.02



# LEAD PAINT INSPECTION

**Site: Commercial Building**  
**735 - 741 "H" Street**  
**Fresno, California**

**Prepared for: URS Corporation**

**Project No. 14-7146**  
**Site #1**

**Date: May 9, 2014**

No.	Date/Time	Sec	Structure & Feature	Substrate	Side	Condition	Color	Room	Unit	Results	DI	Pbc*	± Prec
252	5/9/2014 10:56	3.20	WALL	DRYWALL	C	INTACT	PINK	RM 10	735 H	Negative	3.46	0.01	0.04
253	5/9/2014 10:57	2.79	WALL	DRYWALL	D	INTACT	PINK	RM 10	735 H	Negative	1.00	0.00	0.02
254	5/9/2014 10:57	1.00	CBNT FRONT	WOOD	B	INTACT	PINK	RM 10	735 H	Negative	1.00	0.01	0.04
255	5/9/2014 10:57	1.01	DR. CASING	WOOD	A	INTACT	PINK	RM 10	735 H	Negative	4.51	0.03	0.20
256	5/9/2014 10:58	1.00	DR. JAMB	WOOD	A	INTACT	PINK	RM 10	735 H	Negative	1.00	0.01	0.04
257	5/9/2014 10:58	1.00	DOOR	WOOD	A	INTACT	PINK	RM 10	735 H	Negative	1.00	0.00	0.02
258	5/9/2014 10:58	1.00	DR. JAMB	WOOD	C	INTACT	PINK	RM 10	735 H	Negative	1.00	0.01	0.05
259	5/9/2014 10:58	0.60	DR. CASING	WOOD	C	INTACT	PINK	RM 10	735 H	Negative	1.00	0.00	0.03
260	5/9/2014 10:58	1.01	DR. CASING	WOOD	C	INTACT	PINK	RM 10	735 H	Negative	5.18	0.03	0.24
261	5/9/2014 10:59	1.00	STALL	WOOD	B	INTACT	PINK	RM 10	735 H	Null	1.00	0.00	0.03
262	5/9/2014 11:00	1.20	WALL	WOOD	C	INTACT	BEIGE	RM 9	735 H	Positive	4.45	4.70	2.70
263	5/9/2014 11:01	2.01	WALL	DRYWALL	A	INTACT	BEIGE	RM 9	735 H	Negative	1.00	0.00	0.02
264	5/9/2014 11:02	1.81	WALL	PLASTER	D	Not Intact-Fair	BEIGE	RM 9	735 H	Positive	5.32	4.50	3.30
265	5/9/2014 11:03	1.20	WALL	WOOD	C	Not Intact-Fair	BEIGE	RM 9	735 H	Positive	5.00	6.10	4.30
266	5/9/2014 11:04	0.60	WALL	WOOD	B	Not Intact-Fair	BEIGE	RM 9	735 H	Null	3.05	2.60	2.50
267	5/9/2014 11:04	1.21	WALL	WOOD	B	Not Intact-Fair	BEIGE	RM 9	735 H	Positive	4.07	3.20	1.90
268	5/9/2014 11:05	1.00	CEILING	WOOD		INTACT	BEIGE	RM 9	735 H	Negative	3.43	0.29	0.62
269	5/9/2014 11:05	1.00	CEILING	WOOD		INTACT	BEIGE	RM 9	735 H	Positive	7.53	11.00	8.60
270	5/9/2014 11:06	1.21	DOOR	WOOD	C	Not Intact-Poor	BEIGE	RM 9	735 H	Positive	4.14	6.40	4.10
271	5/9/2014 11:06	1.20	DR. JAMB	WOOD	C	Not Intact-Fair	BEIGE	RM 9	735 H	Positive	5.34	5.10	3.20
272	5/9/2014 11:07	2.40	DR. CASING	WOOD	D	Not Intact-Fair	BEIGE	RM 9	735 H	Positive	5.29	3.00	2.00
273	5/9/2014 11:07	1.21	DOOR	WOOD	D	Not Intact-Fair	BEIGE	RM 9	735 H	Positive	2.84	2.40	1.20
274	5/9/2014 11:08	1.61	DR. JAMB	WOOD	D	Not Intact-Fair	BEIGE	RM 9	735 H	Positive	3.89	3.80	2.70
275	5/9/2014 11:09	2.01	WALL	DRYWALL	A	INTACT	GREEN	RM 11	735 H	Negative	1.00	0.00	0.02
276	5/9/2014 11:09	2.40	WALL	DRYWALL	B	INTACT	GREEN	RM 11	735 H	Negative	5.36	0.05	0.17
277	5/9/2014 11:10	1.41	WALL	DRYWALL	C	INTACT	GREEN	RM 11	735 H	Negative	1.00	0.00	0.02
278	5/9/2014 11:10	2.81	WALL	DRYWALL	D	INTACT	GREEN	RM 11	735 H	Negative	1.00	0.00	0.02
279	5/9/2014 11:10	1.20	CEILING	DRYWALL		INTACT	BEIGE	RM 11	735 H	Negative	3.78	0.05	0.18
280	5/9/2014 11:11	1.01	CROWN MOLDING	WOOD	A	INTACT	GREEN	RM 11	735 H	Negative	1.56	0.01	0.07
281	5/9/2014 11:11	1.00	BASEBOARD	WOOD	A	INTACT	GREEN	RM 11	735 H	Negative	1.00	0.00	0.02
282	5/9/2014 11:11	1.00	DR. CASING	WOOD	A	INTACT	GREEN	RM 11	735 H	Negative	1.00	0.00	0.02

# LEAD PAINT INSPECTION

**Site: Commercial Building  
735 - 741 "H" Street  
Fresno, California**

**Prepared for: URS Corporation**

**Project No. 14-7146  
Site #1**

**Date: May 9, 2014**

No.	Date/Time	Sec	Structure & Feature	Substrate	Side	Condition	Color	Room	Unit	Results	DI	Pbc*	± Prec
283	5/9/2014 11:12	1.00	DR. JAMB	WOOD	A	INTACT	GREEN	RM 11	735 H	Negative	1.00	0.00	0.04
284	5/9/2014 11:12	1.01	DR. JAMB	WOOD	C	INTACT	GREEN	RM 11	735 H	Negative	1.00	0.00	0.02
285	5/9/2014 11:12	1.01	DR. CASING	WOOD	C	INTACT	GREEN	RM 11	735 H	Negative	1.00	0.00	0.02
286	5/9/2014 11:13	1.01	CBNT FRONT	WOOD	C	INTACT	GREEN	RM 11	735 H	Negative	1.20	0.12	0.21
287	5/9/2014 11:15	1.01	STR HAND RAIL	WOOD		INTACT	GREEN	RM 12	735 H	Negative	1.00	0.00	0.02
288	5/9/2014 11:15	1.00	STR HAND RAIL	WOOD		INTACT	BEIGE	RM 12	735 H	Negative	1.27	0.11	0.21
289	5/9/2014 11:15	1.00	DOOR	WOOD	D	INTACT	WHITE	RM 12	735 H	Negative	1.00	0.00	0.03
290	5/9/2014 11:16	1.00	DR. CASING	WOOD	D	INTACT	WHITE	RM 12	735 H	Negative	1.00	0.00	0.03
291	5/9/2014 11:16	1.00	DR. JAMB	WOOD	D	Not Intact- Fair	WHITE	RM 12	735 H	Negative	1.59	0.01	0.06
292	5/9/2014 11:17	1.80	WALL	WOOD	A	Not Intact- Fair	WHITE	RM 12	735 H	Negative	1.00	0.00	0.02
293	5/9/2014 11:18	2.41	WALL	WOOD	B	Not Intact- Fair	WHITE	RM 12	735 H	Positive	7.83	3.20	1.90
294	5/9/2014 11:19	1.20	WNDW CASING	WOOD	A	Not Intact- Fair	WHITE	RM 12	735 H	Positive	5.34	4.20	2.70
295	5/9/2014 11:20	2.20	WALL	DRYWALL	A	INTACT	WHITE	RM 12	735 H	Negative	4.45	0.04	0.14
296	5/9/2014 11:20	1.60	WALL	DRYWALL	B	INTACT	WHITE	RM 12	735 H	Positive	3.77	2.30	1.20
297	5/9/2014 11:21	7.81	WALL	PLASTER	C	INTACT	WHITE	RM 12	735 H	Negative	4.09	0.40	0.60
298	5/9/2014 11:22	2.41	WALL	PLASTER	D	INTACT	GREEN	RM 12	735 H	Negative	3.10	0.03	0.09
299	5/9/2014 11:23	2.80	CEILING	DRYWALL		Not Intact-Poor	WHITE	RM 12	735 H	Positive	9.27	3.10	2.10
300	5/9/2014 11:24	3.62	CEILING	WOOD		INTACT	WHITE	RM 12	735 H	Null	10.00	0.28	0.35
301	5/9/2014 11:24	1.80	CEILING	WOOD		INTACT	WHITE	RM 12	735 H	Positive	4.43	2.40	1.30
302	5/9/2014 11:24	1.00	BASEBOARD	WOOD	A	INTACT	WHITE	RM 12	735 H	Negative	1.00	0.00	0.02
303	5/9/2014 11:25	1.20	DR. CASING	METAL	A	INTACT	BEIGE	RM 13	735 H	Negative	1.26	0.03	0.08
304	5/9/2014 11:26	0.40	DR. JAMB	METAL	A	INTACT	GREEN	RM 13	735 H	Positive	1.54	8.60	6.40
305	5/9/2014 11:27	4.80	WALL	PLASTER	A	INTACT	BEIGE	RM 13	735 H	Negative	1.09	0.01	0.02
306	5/9/2014 11:27	3.41	WALL	PLASTER	B	INTACT	BEIGE	RM 13	735 H	Negative	1.94	0.13	0.08
307	5/9/2014 11:28	0.40	WALL	PLASTER	C	Not Intact-Poor	BEIGE	RM 13	735 H	Null	1.67	0.14	0.42
308	5/9/2014 11:28	1.00	WALL	PLASTER	C	Not Intact-Poor	BEIGE	RM 13	735 H	Negative	1.85	0.15	0.30
309	5/9/2014 11:29	1.20	CEILING	PLASTER		Not Intact-Poor	BEIGE	RM 13	735 H	Null	3.82	0.26	0.43
310	5/9/2014 11:29	1.40	CEILING	PLASTER		Not Intact-Poor	BEIGE	RM 13	735 H	Null	2.58	0.15	0.23
311	5/9/2014 11:30	11.45	CEILING	PLASTER		INTACT	BEIGE	RM 13	735 H	Negative	2.02	0.50	0.50
312	5/9/2014 11:30	1.19	CBNT FRONT	WOOD	A	INTACT	BEIGE	RM 13	735 H	Negative	1.00	0.01	0.04
313	5/9/2014 11:31	2.60	CBNT FRONT	WOOD	D	INTACT	BEIGE	RM 13	735 H	Negative	4.67	0.05	0.92

# LEAD PAINT INSPECTION

**Site: Commercial Building**  
**735 - 741 "H" Street**  
**Fresno, California**

**Prepared for: URS Corporation**

**Project No. 14-7146**  
**Site #1**

**Date: May 9, 2014**

No.	Date/Time	Sec	Structure & Feature	Substrate	Side	Condition	Color	Room	Unit	Results	DI	Pbc*	± Prec
314	5/9/2014 11:35	0.60	DOOR	METAL	A	INTACT	WHITE		741 H	Positive	1.90	3.50	2.40
315	5/9/2014 11:36	2.01	DOOR	METAL	C	INTACT	WHITE		741 H	Positive	1.58	4.20	3.20
316	5/9/2014 11:36	1.21	WALL	WOOD	C	Not Intact-Poor	WHITE		741 H	Positive	2.64	2.50	1.20
317	5/9/2014 11:36	0.40	WALL	WOOD	A	Not Intact-Poor	WHITE		741 H	Null	4.11	3.10	4.20
318	5/9/2014 11:37	1.20	WALL	WOOD	A	Not Intact-Poor	WHITE		741 H	Positive	3.41	2.40	1.40
319	5/9/2014 11:38	2.21	DOOR	WOOD	A	INTACT	WHITE		741 H	Positive	3.60	1.90	0.90
320	5/9/2014 11:38	1.41	DR. CASING	WOOD	A	INTACT	WHITE		741 H	Positive	4.05	2.50	1.40
321	5/9/2014 11:38	0.80	DR. JAMB	WOOD	A	INTACT	WHITE		741 H	Positive	3.41	7.30	5.80
322	5/9/2014 11:40	0.80	WALL	PLASTER	A	Not Intact-Fair	BEIGE		741 H	Positive	3.38	17.80	14.00
323	5/9/2014 11:40	0.80	WALL	PLASTER	C	Not Intact-Fair	BEIGE		741 H	Positive	4.05	14.20	12.80
324	5/9/2014 11:40	1.40	WALL	BRICK	A	Not Intact-Fair	WHITE		741 H	Null	1.00	0.02	0.05
325	5/9/2014 11:41	3.21	WALL	BRICK	A	Not Intact-Fair	WHITE		741 H	Negative	1.00	0.02	0.02
326	5/9/2014 11:41	3.21	WALL	BRICK	B	Not Intact-Fair	WHITE		741 H	Negative	1.07	0.02	0.02
327	5/9/2014 11:42	3.21	WALL	BRICK	C	Not Intact-Fair	WHITE		741 H	Negative	2.36	0.06	0.06
328	5/9/2014 11:42	3.21	WALL	BRICK	D	Not Intact-Fair	WHITE		741 H	Negative	1.00	0.02	0.02
329	5/9/2014 11:43	1.00	ELEVATOR	WOOD	A	Not Intact-Fair	WHITE		741 H	Negative	1.00	0.02	0.07
330	5/9/2014 11:45	1.00	DOOR	METAL	A	Not Intact-Poor	WHITE	Exterior	735-741 H	Positive	2.58	3.20	2.10
331	5/9/2014 11:46	1.00	GUARD	METAL	A	INTACT	WHITE	Exterior	735-741 H	Negative	1.00	0.00	0.02
332	5/9/2014 11:46	3.60	WALL	BRICK	A	Not Intact-Poor	WHITE	Exterior	735-741 H	Negative	1.89	0.02	0.03
333	5/9/2014 11:47	1.20	WALL	BRICK	A	Not Intact-Poor	WHITE	Exterior	735-741 H	Positive	10.00	6.80	5.20
334	5/9/2014 11:48	1.40	WNDW CASING	WOOD	A	Not Intact-Poor	WHITE	Exterior	735-741 H	Null	5.67	1.30	1.20
335	5/9/2014 11:48	1.20	WNDW CASING	WOOD	A	Not Intact-Poor	WHITE	Exterior	735-741 H	Positive	6.98	6.50	4.40
336	5/9/2014 11:48	0.40	DOOR	WOOD	A	INTACT	WHITE	Exterior	735-741 H	Null	1.00	0.00	0.02
337	5/9/2014 11:49	1.01	DOOR	WOOD	A	INTACT	WHITE	Exterior	735-741 H	Negative	1.00	0.00	0.02
338	5/9/2014 11:50	0.80	WALL	BRICK	B	Not Intact-Poor	WHITE	Exterior	735-741 H	Positive	5.21	17.50	14.50
339	5/9/2014 11:55	3.60	WALL	BRICK	D	Not Intact-Poor	WHITE	Exterior	735-741 H	Negative	2.48	0.01	0.03
340	5/9/2014 11:55	3.21	WALL	BRICK	D	Not Intact-Poor	WHITE	Exterior	735-741 H	Negative	1.00	0.00	0.02
341	5/9/2014 11:56	0.80	WALL	BRICK	D	Not Intact-Poor	WHITE	Exterior	735-741 H	Null	1.34	0.01	0.05
342	5/9/2014 11:56	0.20	WALL	BRICK	D	Not Intact-Poor	WHITE	Exterior	735-741 H	Null	1.00	0.00	0.02
343	5/9/2014 11:56	3.20	WALL	BRICK	D	Not Intact-Poor	WHITE	Exterior	735-741 H	Negative	2.13	0.01	0.02

# LEAD PAINT INSPECTION

**Site: Commercial Building**  
**735 - 741 "H" Street**  
**Fresno, California**

**Prepared for: URS Corporation**

**Project No. 14-7146**  
**Site #1**

**Date: May 9, 2014**

No.	Date/Time	Sec	Structure & Feature	Substrate	Side	Condition	Color	Room	Unit	Results	DI	Pbc*	± Prec
344	5/9/2014 12:01	20.00	Calibrate - Back							Positive	1.06	1.00	0.10
345	5/9/2014 12:03	20.00	Calibrate - Back							Positive	1.04	1.00	0.10
346	5/9/2014 12:04	20.00	Calibrate - Back							Positive	1.03	1.00	0.10

\* Indications as to positive (POS) or negative (NEG) are based on comparison to 1.0 mg/cm<sup>2</sup>.  
 Cal/OSHA regulates operations which disturb lead in any detectable amount.  
 Refer to the enclosed Cal/OSHA Regulation 8 CCR 1523.1 for requirements.

## **Appendix D**

### **XRF Results for Lead**

**Positive Reading in Excess of  
1.0 mg/cm<sup>2</sup> Indicating Presence of  
Lead-Based Paint**

# LEAD PAINT INSPECTION POSITIVE RESULTS

**Site: Commercial Building  
735 - 741 "H" Street  
Fresno, California**

**Project No. 14-7146  
Site #1**

**Prepared for: URS Corporation**

**Date: May 9, 2014**

No.	Date/Time	Sec	Structure & Feature	Substrate	Side	Condition	Color	Room	Unit	Results	DI	Pbc*	± Prec
131	5/9/2014 9:16	0.61	DOOR	METAL	A	Not Intact-Poor	WHITE		739 H	Positive	1.87	3.30	2.30
145	5/9/2014 9:24	0.80	DOOR	METAL	D	INTACT	WHITE		739 H	Positive	1.67	2.80	1.60
146	5/9/2014 9:26	3.21	WNDW CASING	WOOD	A	INTACT	WHITE		739 H	Positive	3.40	1.50	0.40
147	5/9/2014 9:27	3.19	DOOR	WOOD	A	INTACT	WHITE		739 H	Positive	3.40	1.70	0.50
148	5/9/2014 9:27	2.41	DR. CASING	WOOD	A	INTACT	WHITE		739 H	Positive	2.88	1.80	0.70
149	5/9/2014 9:28	2.21	DR. JAMB	WOOD	A	Not Intact- Fair	WHITE		739 H	Positive	4.22	2.10	1.00
153	5/9/2014 9:43	1.21	WNDW SILL	WOOD	A	INTACT	WHITE	RM 1	735 H	Positive	10.00	5.50	4.00
154	5/9/2014 9:43	1.20	DR. CASING	WOOD	A	INTACT	WHITE	RM 1	735 H	Positive	9.38	5.80	4.10
223	5/9/2014 10:33	6.03	WALL	PLASTER	A	INTACT	GREEN	RM 8	735 H	Positive	1.38	1.90	0.90
224	5/9/2014 10:34	1.21	WNDW CASING	WOOD	A	Not Intact- Fair	GREEN	RM 8	735 H	Positive	5.83	6.20	4.20
225	5/9/2014 10:35	1.21	WNDW SILL	WOOD	A	INTACT	GREEN	RM 8	735 H	Positive	2.67	5.50	3.90
226	5/9/2014 10:35	1.20	WNDW APRON	WOOD	A	Not Intact- Fair	GREEN	RM 8	735 H	Positive	7.49	5.00	3.90
228	5/9/2014 10:37	4.60	WALL	WOOD	A	Not Intact-Poor	BEIGE	RM 8	735 H	Positive	4.66	1.40	0.40
229	5/9/2014 10:38	3.22	WNDW SILL	WOOD	A	Not Intact-Poor	BEIGE	RM 8	735 H	Positive	3.35	1.40	0.40
230	5/9/2014 10:38	1.19	WNDW CASING	WOOD	A	Not Intact-Poor	BEIGE	RM 8	735 H	Positive	5.03	4.10	2.60
234	5/9/2014 10:42	0.80	WNDW CASING	WOOD	B	INTACT	BEIGE	RM 8	735 H	Positive	3.51	5.60	4.50
235	5/9/2014 10:43	0.60	WNDW APRON	WOOD	B	INTACT	BEIGE	RM 8	735 H	Positive	2.65	6.00	4.70
236	5/9/2014 10:43	0.80	WNDW SILL	WOOD	B	INTACT	BEIGE	RM 8	735 H	Positive	3.39	5.10	4.00
237	5/9/2014 10:43	1.20	WALL	WOOD	B	INTACT	BEIGE	RM 8	735 H	Positive	4.98	6.40	4.30
240	5/9/2014 10:45	1.21	DR. CASING	WOOD	C	INTACT	GREEN	RM 8	735 H	Positive	2.03	2.40	1.00
247	5/9/2014 10:51	1.60	MEZZANINE	WOOD		Not Intact- Fair	GREEN	RM 8	735 H	Positive	6.64	3.60	2.60
248	5/9/2014 10:54	0.40	CEILING	WOOD		INTACT	GREEN	RM 8	735 H	Positive	1.61	5.90	4.40
262	5/9/2014 11:00	1.20	WALL	WOOD	C	INTACT	BEIGE	RM 9	735 H	Positive	4.45	4.70	2.70
264	5/9/2014 11:02	1.81	WALL	PLASTER	D	Not Intact- Fair	BEIGE	RM 9	735 H	Positive	5.32	4.50	3.30
265	5/9/2014 11:03	1.20	WALL	WOOD	C	Not Intact- Fair	BEIGE	RM 9	735 H	Positive	5.00	6.10	4.30
267	5/9/2014 11:04	1.21	WALL	WOOD	B	Not Intact- Fair	BEIGE	RM 9	735 H	Positive	4.07	3.20	1.90
269	5/9/2014 11:05	1.00	CEILING	WOOD		INTACT	BEIGE	RM 9	735 H	Positive	7.53	11.00	8.60
270	5/9/2014 11:06	1.21	DOOR	WOOD	C	Not Intact-Poor	BEIGE	RM 9	735 H	Positive	4.14	6.40	4.10
271	5/9/2014 11:06	1.20	DR. JAMB	WOOD	C	Not Intact- Fair	BEIGE	RM 9	735 H	Positive	5.34	5.10	3.20
272	5/9/2014 11:07	2.40	DR. CASING	WOOD	D	Not Intact- Fair	BEIGE	RM 9	735 H	Positive	5.29	3.00	2.00

# LEAD PAINT INSPECTION POSITIVE RESULTS

**Site: Commercial Building  
735 - 741 "H" Street  
Fresno, California**

**Prepared for: URS Corporation**

**Project No. 14-7146  
Site #1**

**Date: May 9, 2014**

No.	Date/Time	Sec	Structure & Feature	Substrate	Side	Condition	Color	Room	Unit	Results	DI	Pbc*	± Prec
273	5/9/2014 11:07	1.21	DOOR	WOOD	D	Not Intact-Fair	BEIGE	RM 9	735 H	Positive	2.84	2.40	1.20
274	5/9/2014 11:08	1.61	DR. JAMB	WOOD	D	Not Intact-Fair	BEIGE	RM 9	735 H	Positive	3.89	3.80	2.70
293	5/9/2014 11:18	2.41	WALL	WOOD	B	Not Intact-Fair	WHITE	RM 12	735 H	Positive	7.83	3.20	1.90
294	5/9/2014 11:19	1.20	WNDW CASING	WOOD	A	Not Intact-Fair	WHITE	RM 12	735 H	Positive	5.34	4.20	2.70
296	5/9/2014 11:20	1.60	WALL	DRYWALL	B	INTACT	WHITE	RM 12	735 H	Positive	3.77	2.30	1.20
299	5/9/2014 11:23	2.80	CEILING	DRYWALL		Not Intact-Poor	WHITE	RM 12	735 H	Positive	9.27	3.10	2.10
301	5/9/2014 11:24	1.80	CEILING	WOOD		INTACT	WHITE	RM 12	735 H	Positive	4.43	2.40	1.30
304	5/9/2014 11:26	0.40	DR. JAMB	METAL	A	INTACT	GREEN	RM 13	735 H	Positive	1.54	8.60	6.40
314	5/9/2014 11:35	0.60	DOOR	METAL	A	INTACT	WHITE		741 H	Positive	1.90	3.50	2.40
315	5/9/2014 11:36	2.01	DOOR	METAL	C	INTACT	WHITE		741 H	Positive	1.58	4.20	3.20
316	5/9/2014 11:36	1.21	WALL	WOOD	C	Not Intact-Poor	WHITE		741 H	Positive	2.64	2.50	1.20
318	5/9/2014 11:37	1.20	WALL	WOOD	A	Not Intact-Poor	WHITE		741 H	Positive	3.41	2.40	1.40
319	5/9/2014 11:38	2.21	DOOR	WOOD	A	INTACT	WHITE		741 H	Positive	3.60	1.90	0.90
320	5/9/2014 11:38	1.41	DR. CASING	WOOD	A	INTACT	WHITE		741 H	Positive	4.05	2.50	1.40
321	5/9/2014 11:38	0.80	DR. JAMB	WOOD	A	INTACT	WHITE		741 H	Positive	3.41	7.30	5.80
322	5/9/2014 11:40	0.80	WALL	PLASTER	A	Not Intact-Fair	BEIGE		741 H	Positive	3.38	17.80	14.00
323	5/9/2014 11:40	0.80	WALL	PLASTER	C	Not Intact-Fair	BEIGE		741 H	Positive	4.05	14.20	12.80
330	5/9/2014 11:45	1.00	DOOR	METAL	A	Not Intact-Poor	WHITE	Exterior	735-741 H	Positive	2.58	3.20	2.10
333	5/9/2014 11:47	1.20	WALL	BRICK	A	Not Intact-Poor	WHITE	Exterior	735-741 H	Positive	10.00	6.80	5.20
335	5/9/2014 11:48	1.20	WNDW CASING	WOOD	A	Not Intact-Poor	WHITE	Exterior	735-741 H	Positive	6.98	6.50	4.40
338	5/9/2014 11:50	0.80	WALL	BRICK	B	Not Intact-Poor	WHITE	Exterior	735-741 H	Positive	5.21	17.50	14.50

\* Indications as to positive (POS) or negative (NEG) are based on comparison to 1.0 mg/cm<sup>2</sup>.  
Cal/OSHA regulates operations which disturb lead in any detectable amount.  
Refer to the enclosed Cal/OSHA Regulation 8 CCR 1523.1 for requirements.

# **Appendix E**

## **Calibration Check Test Results**



**T. BROOKS & ASSOCIATES, INC.**  
 613 Harvard Avenue, Suite 201  
 Clovis, California 93612  
 (559) 298-9135 - office  
 (559) 298-2281 - fax

PROJECT NO. 14-7146

DATE 5/9/2014

**CALIBRATION CHECK TEST RESULTS**

TBA FORM #7

Address / Unit No. Commercial Building  
735 - 741 "H" Street  
Fresno, California  
 Name of Inspector Chad Calhoun  
 Device Niton XL 309  
 XRF Serial No. U1847NR3578

Calibration Check Tolerance Used 1.04

**First Calibration Check**

Red SRM 2573 Calibration Limit: 1.04 mg/cm <sup>2</sup>			First Average	Difference between First Average and 1.04 mb/cm <sup>2</sup> *
First Reading	Second Reading	Third Reading		
1.00	1.10	1.10	1.07	0.03

**Second Calibration Check**

Red SRM 2573 Calibration Limit: 1.04 mg/cm <sup>2</sup>			Second Average	Difference between Second Average and 1.04 mb/cm <sup>2</sup> *
First Reading	Second Reading	Third Reading		
1.00	1.00	1.00	1.00	0.04

**Third Calibration Check**

Red SRM 2573 Calibration Limit: 1.04 mg/cm <sup>2</sup>			Third Average	Difference between Third Average and 1.04 mb/cm <sup>2</sup> *
First Reading	Second Reading	Third Reading		

**Fourth Calibration Check**

Red SRM 2573 Calibration Limit: 1.04 mg/cm <sup>2</sup>			Fourth Average	Difference between Fourth Average and 1.04 mb/cm <sup>2</sup> *
First Reading	Second Reading	Third Reading		

\* If the difference of the Calibration Check Average from the gray NIST SRM 1.04 mg/cm<sup>2</sup> film value is greater than the specified Calibration Check Tolerance for this device, consult the manufacturer's recommendations to bring the instrument back into control. Retest all testing combinations tested since the last successful Calibration Check test.

## **Appendix F**

# **San Joaquin Valley Unified Air Pollution Control District Information & Forms**

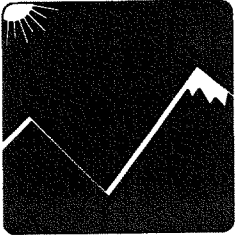

# San Joaquin Valley Unified Air Pollution Control District

## COMPLIANCE ASSISTANCE BULLETIN

July 2006

### ASBESTOS REQUIREMENTS for DEMOLITION and RENOVATIONS

The San Joaquin Valley Air Pollution Control District (District) Rule 4002 requires compliance with the *National Emission Standards for Hazardous Air Pollutants* (NESHAP) regulation, 40 CFR, Part 61, Subpart M developed by the United States Environmental Protection Agency (EPA). The purpose of this bulletin is to provide an overview of the NESHAP notification, inspection and emission control requirements as they relate to asbestos.

#### SUMMARY

For any renovation or demolition of a regulated facility, you must do the following:

- **INSPECT:** Conduct a thorough asbestos inspection of the facility before:

Any renovation in which more than 160 square feet or more of building materials, or 260 linear feet or more of pipe insulation, will be disturbed at a regulated facility, or

Any demolition at a regulated facility. (See page 2 for the definition of demolition)

**Regulated facilities** (Facilities subject to the NESHAP) include all commercial building, residential buildings with more than four dwelling units, other structures and non-portable equipment. A single family dwelling or residential buildings with four or fewer units may be exempt, depending on its past use and future use of the property. The EPA has extensive policy on the NESHAP applicability to these structures. Contact the District to determine if your project is regulated.

- **ASBESTOS ABATEMENT:** If asbestos-containing material (ACM) is discovered, which will be disturbed during a renovation or demolition, they must be removed prior to those projects under most circumstances. Also, Cal-OSHA and Cal-EPA hazardous waste regulations apply in most cases.
- **NOTIFY:** Submit a complete asbestos notification form to the District for any regulated asbestos abatement project or demolition, 10 working days before the activity begins.

A *regulated asbestos abatement project* is one in which at least 160 Square feet of regulated asbestos-containing building materials (RACM) or 260 linear feet of asbestos-containing pipe insulation is disturbed.

*Regulated demolitions* are demolitions of "facilities" described above. Notification is required for any regulated demolition, whether or not asbestos is present.

- **FEES:** Pursuant to District Rule 3050, fees must be submitted to the District with all regulated renovations and demolitions notifications. Notifications received without the appropriate fee will be considered incomplete.

**DEMOLITION PERMIT RELEASE FORM:** Any demolition (regulated or not), for which a building department demolition permit is applicable, requires a completed Demolition Permit Release form. Building officials will require an approved copy of this form, signed by the District, prior to the issuance of a building department demolition permit.

### **SOME DEFINITIONS: 61.141**

1. **FACILITIES** - Facilities subject to the rule include “all structures, installations, buildings and equipment, except for a single family dwelling (SFD) or a residential building with more than four dwelling units. However SFD or building with four or fewer units is also subject to the regulation if:
  - a. It has been used for, or is being removed to be replaced by a non-residential use, or
  - b. It is to be used as a training burn exercise.
  - c. Sites with more than one such building remodeled or demolished are always regulated.
2. **DEMOLITION** - In addition to the total destruction of a structure, demolitions include “the removal of any structural load-bearing member from a facility together with any related handling operations or the intentional burning of a building” (training burns conducted by a fire fighting agency only). Also, the separation of a structure from its foundation prior to relocation is a demolition.
3. **RENOVATION** - means “altering a facility or one or more facility components in any way, including the stripping or removal RACM from a facility component.” Renovations include all activities in which asbestos could be disturbed at a regulated facility, including the clean up and removal of debris from buildings which have burned.
4. **NON-FRIABLE ACM**
  - a. **Category I non-friable** is “asbestos-containing packing, gaskets, resilient floor covering and asphalt roofing products containing more than 1 percent asbestos as determined by PLM testing that, when dry, cannot be crumbled, pulverized, or reduced to powder by hand pressure.”
  - b. **Category II non-friable ACM** is “any ACM, excluding Category I ACM, containing more than 1 percent asbestos as determined by PLM testing, that when dry, cannot be crumbled, pulverized, or reduced to powder by hand pressure.”
5. **RACM - include:**
  - a. **Friable ACM**, which is any material containing more than 1 percent asbestos, as determined by Polarized Light Microscopy (PLM) testing, which, when dry, can be crumbled, pulverized, or reduced to powder by hand pressure.
  - b. **Category I nonfriable ACM** that is in poor condition and “has become friable” or “that has or will be subjected to sanding, grinding, cutting, or abrading.”
  - c. **Category II nonfriable ACM** that has a high probability of becoming or has become crumbled, pulverized, or reduced to powder by the forces expected to act on the material in the course of demolition or renovation.

**INSPECTION: 61.145 (a)**

**An asbestos inspection must be performed by the owner or operator prior to:**

- a. Any regulated demolition.
- b. Any renovation activity in which more than 160 square feet of building material or 260 linear feet of pipe insulation will be disturbed. An inspection is not necessary, however, if the material to be disturbed is stipulated to be asbestos containing and will be removed in accordance with the NESHAP.

Cal-OSHA regulations in the California Labor Code, 9021.5 through 9021.8, require that asbestos-consulting services (inspections) shall be performed by a person who is certified by Cal-OSHA, and who has taken and passed an EPA-approved Building Inspector course and performs the inspection according to the procedures outlined in the course.

**The District requires that inspection reports (surveys) must include:**

- a. A schematic showing the location of all tested materials.
- b. The following data for all asbestos-containing materials:
  - 1. The amount and description of each material.
  - 2. Percent asbestos content (10% and below must be point counted).
  - 3. Whether or not the material is friable.

**A report of the asbestos inspection (survey) must be received with each demolition notification.**

**NOTIFICATION 61.145 (b)**

**A hard copy of the asbestos notification must be submitted to the District, at least 10 working days prior to:**

- a. Any regulated demolition (see definitions of *demolition* and *facility* above).
- b. Any renovation in which more than 160 Square feet or 260 Linear feet of RACM will be disturbed.

The District notification form and instructions for filling it out are with the bulletin.

**Notifications will not be complete, nor will the 10 working day notice period begin, until all of the required information and fees have been submitted to the District.**

Notifications may be submitted by hand delivery, U.S mail or commercial courier. Facsimile ~~is~~ and e-mails are not acceptable methods of delivery.

## **ASBESTOS ABATEMENT: 61.145 (c)**

Asbestos-containing materials discovered during the inspection process, which will be disturbed during renovation or demolition, must be removed properly prior to the demolition or renovation. Employees engaged in asbestos abatement work must be properly trained and equipped for the work in accordance with Cal-OSHA regulations. The Cal-OSHA and NESHAP regulations have specific work practice requirements to be followed during the removal of these materials. Also, the NESHAP regulation and Cal-EPA have waste handling, transportation and disposal requirements applicable that must be adhered to.

### **SJVUAPCD Rule 3050 (Fees)**

A nonrefundable fee must be paid with each demolition and renovation notification, in accordance with SJVUAPCD Rule 3050, Asbestos Removal Fees, which is attached. Fees for asbestos abatement projects are based on the amount of RACM removed. If a project involves at least 160 square feet, 260 linear feet and/or 35 cubic feet or more of RACM, fees for each quantity of material are determined and added together to arrive at the total fee for the project.

The fee for a demolition notification is \$124.

### **DEMOLITION PERMIT RELEASE FORM**

CH & S Section 19827.5 requires city or county building officials to have proof of compliance with, or exemption from, the asbestos NESHAP notification requirements before they issues demolition permits. In order to facilitate this, the District has developed a Demolition Permit Release form (attached). For facilities subject to the NESHAP, the District will issue a Demolition Permit Release form once it has been properly noticed of the work that is to occur. *The Signed release form does not guarantee that asbestos abatement or demolition work is being done properly.* For all demolitions, including facilities exempt from the NESHAP, the applicant must fill out the Demolition Permit Release form and have it signed by the District before obtaining a building department demolition permit. The District allows facsimile transmittal of release forms.

### **RECYCLING/WASTE DISPOSAL**

In addition to waste disposal information about RACM, the asbestos notification must identify any building materials, which will be recycled after removal from a project. The name of the recycling contractor and location of such activity must be identified.

#### **No asbestos containing or asbestos contaminated material may be recycled.**

If you have any questions, we encourage you to contact one of our three regional offices.

#### **Northern region**

Merced, San Joaquin and  
Stanislaus Counties

4800 Enterprise Way,  
Modesto, CA 95356

(209) 557-6400  
Fax (209) 557-6475

#### **Central Region**

Fresno, Kings and Madera  
Counties

1990 Gettysburg Avenue,  
Fresno, CA 93726

(559) 230-6000  
Fax (559) 230-6062

#### **Southern Region**

Kern and Tulare  
Counties

34946 Flyover Court  
Bakersfield, CA 93308

(661) 392-5500  
Fax (661) 392-5586

**RULE 3050 ASBESTOS REMOVAL FEES** (Adopted May 21, 1992; Amended December 17, 1992; Amended February 18, 1993; Amended August 21, 1997; Amended January 17, 2008, effective July 1, 2009)

Note: This rule is effective on and after July 1, 2009.

**1.0 Applicability**

The National Emission Standards for Hazardous Air Pollutants (NESHAP), adopted by reference as District Rule 4002, and therefore these fees are applicable to:

- 1.1 all demolitions whether or not asbestos is present; and
- 1.2 renovations in which 260 linear feet, 160 square feet, or 35 cubic feet or more of regulated asbestos containing materials are disturbed.

**2.0 Fees**

Every person filing notification of an asbestos removal project, subject to the provisions of Rule 4002 (National Emissions Standards for Hazardous Air Pollutants), shall pay upon filing, the nonrefundable fee prescribed herein. The total fee for any project shall be the sum of the applicable fee components below.

Demolition or Renovation:

Linear Feet	Square Feet	Cubic Feet	Fee Component (\$)
0 - 259*	0 - 159*	0 - 34*	124
260 - 499	160 - 499	35 - 109	124
500 - 999	500 - 999	110 - 218	211
1,000 - 2,499	1,000 - 2,499	219 - 547	421
2,500 - 4,999	2,500 - 4,999	548 - 1,094	700
5,000 - 9,999	5,000 - 9,999	1,095 - 2,188	1,050
10,000 or more	10,000 or more	2,189 or more	1,400

\* Demolition only. Does not apply to renovations.

# San Joaquin Valley Unified Air Pollution Control District

## ASBESTOS DEMOLITION/RENOVATION NOTIFICATION FORM GENERAL INFORMATION

The Asbestos NESHAP, 40 CFR Part 61, Subpart M, requires written notification of demolition or renovation operations under Section 61.145. The form below may be used to fulfill this requirement. Only complete notification forms are acceptable. Incomplete notification may result in enforcement action.

The notification must be postmarked or delivered no later than ten working days prior to the beginning of the asbestos removal activity (dates specified in section 7) or demolition (dates specified in Section 8). Please submit this form and corresponding fees to the appropriate office:

For Fresno, Madera and Kings Counties:

SJVUAPCD  
Attention: Asbestos Program  
1990 E. Gettysburg Avenue  
Fresno, California 93726

For San Joaquin, Stanislaus and Merced Counties:

SJVUAPCD  
Attention: Asbestos Program  
4800 Enterprise Way  
Modesto, CA 95356

For Tulare and Kern Counties:

SJVUAPCD  
Attention: Asbestos Program  
34946 Flyover Court  
Bakersfield, CA 93308

### INSTRUCTIONS

- Type of Notification:** Check Original if the notification is a first time or original notification; Revised (Dates) if the notification is a revision dates only; Revised (Others) if the notification is a revision of other data (highlight changes); Canceled if the project has been canceled; or "Courtesy" if the activity is not regulated. When submitting a revised notification add a number (starting with the number 1) after "revised" to differentiate between revisions.
- Type of Operation:** Check for facility demolition, ordered demolition, facility renovation, or Emergency renovations.
- Facility Description:** Provide detailed information on the areas being renovated or demolished. If applicable, provide the floor numbers and room numbers where renovations are to be conducted.  
  
Site Location: Provide information needed to locate the site in the event that the address alone is inadequate.  
  
Present Use/Prior Use/Future Use: Describe the primary use of the facility or enter the following: Hospital; School; Public Building; Office; Industrial; University or College; Ship; Commercial; Residence; or Subdivision.
- Is Asbestos Present?** Answer "Yes" or "No" regardless of the amount or type of asbestos.
- Include a complete asbestos report (survey) that accurately depicts amounts, percent, analytical method used
- Approximate Amount of Asbestos including:** (1) Regulated ACM to be removed (including non-friable ACM to be sanded, ground or abraded); (2) Category III ACM not removed; and for "courtesy notices" (3) Non-friable ACM to be removed. Enter amounts in square feet or linear feet. Describe volume in cubic feet only if the amount cannot be approximated in square feet or linear feet.
- Removal Dates (MM/DD/YY):** Enter scheduled dates for asbestos removal work. Asbestos removal work includes any activity, including site preparation, which will break up, dislodge or disturb asbestos material.
- Demo/Renovation Dates (MM/DD/YY):** Enter scheduled dates for beginning and ending the planned demolition or renovation.
- FACILITY OWNER INFORMATION:** Enter the name of the site supervisor and contact person for the notification. If additional parties share responsibility for the site, demolition activity, renovations or ACM removal, include complete information (including name, address, contact person and telephone number) below.
- Removal Contractor:** Contractor hired to remove asbestos.
- Other Contractor:** Demolition contractor, general contractor, or any other person, who leases, operates, controls or supervises the site.



12. Description of Planned Demolition or Renovation Work and Method(s) to be Used: Include in this area a description of the demolition and renovation techniques to be used and the types of facility components and materials which will be affected by this work.
13. Description of Engineering Controls and Work Practices to be Used to Prevent Emissions at the Site: Describe the work practices and engineering controls selected to ensure compliance with the requirements of the regulations, including both asbestos removal and waste-handling emission control procedures.
14. ACWM Transporter(s): Enter the names, addresses, contact persons and telephone numbers of the persons or companies responsible for transporting ACM from the removal site to the waste disposal site. If the removal contractor or owner is the waste transporter, state "same as owner" or "same as removal contractor." If additional parties are responsible include complete information on an additional sheet submitted with the form.
15. ACWM Disposal Site: Identify the waste disposal site, including the complete name, location and telephone number of the facility. If ACM is to be disposed of at more than one site, provide complete information on an additional sheet submitted with the form.
16. Recycling of Waste Material (No ACM may be recycled): Identify the site, including the complete name, location and telephone number of the facility, where any material is to be taken for recycling.
17. If Demolition Ordered by a Government Agency, Please Identify the Agency: Provide the name of the responsible official, title and agency, authority under which the order was issued, the dates of the order and the dates of the ordered demolition. A copy of the order shall be attached to the notification.
18. For Emergency Renovation: Provide the date and time of the emergency, a description of the event and a description of unsafe conditions, equipment damage or financial burden resulting from the event. The information should be detailed enough to evaluate whether a renovation falls within the emergency exception.
19. Description of Procedures to be Followed in the Event that Unexpected Asbestos is Found or Previously Nonfriable Asbestos Material Becomes Crumbled, Pulverized, or Reduced to Powder: provide adequate information to demonstrate that appropriate actions have been considered and can be implemented to control asbestos emissions adequately, including at a minimum, conformance with applicable work practice standards.
20. Certification of Presence of Trained Supervisor: The notifier must certify that a person trained in asbestos-removal procedures will supervise the demolition or renovation. The supervisor is responsible for the activity on-site. Evidence that the supervisor has completed the training must be available for inspection during normal business hours.
21. Verification: Please certify the accuracy and completeness of the information provided by signing and dating the notification form.

# San Joaquin Valley Unified Air Pollution Control District

## Asbestos Notification

Operator Project #	Postmark Date	Received Date	Fee Received \$	District Notification #				
Completed by:		Company:		Phone:				
<b>1. TYPE OF NOTIFICATION:</b>	Original <input type="checkbox"/>	Revised (Dates) <input type="checkbox"/>	Revised (Others) <input type="checkbox"/> (Highlight Changes)	Canceled <input type="checkbox"/> Courtesy <input type="checkbox"/>				
<b>2. TYPE OF OPERATION:</b>	Demo <input type="checkbox"/>	Ordered Demo <input type="checkbox"/>	Renovation <input type="checkbox"/>	Emergency Renovation <input type="checkbox"/>				
<b>3. FACILITY DESCRIPTION:</b> (Include building name, number, and floor or room number)								
Building Name:			Lease Name:					
Address:			City:	County:				
Site Location on property:								
Is demolition in preparation for construction? <input type="checkbox"/> Yes <input type="checkbox"/> No		Building Size:	Sq Ft	Number of Floors: Age:				
Present Use:		Prior Use:		Future Use:				
<b>4. IS ASBESTOS PRESENT:</b> <input type="checkbox"/> Yes <input type="checkbox"/> No <b>SURVEY COMPLETED:</b> <input type="checkbox"/> Yes <input type="checkbox"/> No <input type="checkbox"/> TO BE CONDUCTED								
<b>5. A COPY OF THE INSPECTION REPORT WITH PROCEDURE, INCLUDING ANALYTICAL METHOD USED TO DETECT THE PRESENCE OF ASBESTOS MATERIAL MUST BE INCLUDED WITH THIS NOTIFICATION.</b>								
<b>6. Approximate amount of asbestos, including:</b> 1. Regulated ACM to be removed. 2. Category I/II ACM not removed. 3. Non-friable ACM to be removed.		(1) RACM to be removed	Friable ACM (<1%)	(2) Non-friable ACM not to be removed Category I Category II	(3) Non-friable ACM to be removed (Courtesy) Category I Category II			
Pipes (Linear Feet)								
Surface Area (Square Feet)								
Volume (Cubic Feet-If Lnt Or Sqft Could Not Be Measured)								
<b>ASBESTOS REMOVED FROM</b>		Surfaces: <input type="checkbox"/> Yes <input type="checkbox"/> No		Pipes: <input type="checkbox"/> Yes <input type="checkbox"/> No	Components: <input type="checkbox"/> Yes <input type="checkbox"/> No			
<b>AMOUNT OF EACH TYPE OF ASBESTOS (in square feet)</b>		Acoustic ceiling	Sheet Vinyl	Insulation	Fire Proofing	Ducting	Stucco	Mastic
Floor Tile (VAT)	Dry Wall	Plaster	Transite	Roofing	Others (Describe)			
<b>7. REMOVAL DATES:</b> (MM/DD/YY)			Start:	Complete:				
<b>8. DEMO/RENOVATION DATES</b> (MM/DD/YY)			Start:	Complete:				
<b>9. FACILITY OWNER INFORMATION:</b>								
Address:				City:	State:	Zip:		
Contact:				Telephone:	Site Supervisor:			
<b>10. REMOVAL CONTRACTOR:</b>				<b>CAL-OSHA REGISTRATION #:</b>				
Address:				City:	State:	Zip:		
Contact:				Telephone:	Site Supervisor:			
<b>11. OTHER CONTRACTOR:</b>				<b>CSLB LICENSE #:</b>				
Address:				City:	State:	Zip:		
Contact:				Telephone:	Site Supervisor:			

<b>12. DESCRIPTION OF PLANNED DEMOLITION OR RENOVATION WORK, AND METHOD(S) TO BE USED:</b>			
<b>13. DESCRIPTION OF WORK PRACTICES AND ENGINEERING CONTROLS TO BE USED TO PREVENT ASBESTOS EMISSIONS AT THE SITE:</b>			
<b>14. ACWM WASTE TRANSPORTER:</b>			
Address:	City:	State:	Zip:
Contact:	Telephone:		
<b>15. ACWM WASTE DISPOSAL SITE:</b>			
Address:	City:	State:	Zip:
Contact:	Telephone:		
<b>16. RECYCLING OF WASTE MATERIAL (NO ACM MAY BE RECYCLED):</b>			
Name:			
Location:	City:	State:	Zip:
Contact:	Telephone:		
<b>17. DEMOLITION ORDERED BY A GOVERNMENT AGENCY; identify the agency, attach copy of the order)</b>			
Name:	Title:		Authority:
Date of order (MM/DD/YY):	Date order to begin: (MM/DD/YY):		
<b>18. FOR EMERGENCY RENOVATIONS:</b>			
<b>GIVE THE NAME AND PHONE NUMBER OF THE PERSON DECLARING/AUTHORIZING THE EMERGENCY, DATE AND HOUR OF EMERGENCY AND DESCRIPTION OF THE SUDDEN, UNEXPECTED EVENT:</b>			
<b>EXPLANATION OF HOW THE EVENT CAUSED UNSAFE CONDITIONS OR WOULD CAUSE EQUIPMENT DAMAGE OR AN UNREASONABLE FINANCIAL BURDEN:</b>			
<b>19. DESCRIPTION OF PROCEDURES TO BE FOLLOWED IN THE EVENT THAT UNEXPECTED ASBESTOS IS FOUND OR PREVIOUSLY ON-FRIABLE ASBESTOS MATERIAL BECOMES CRUMBLLED, PULVERIZED, OR REDUCED TO POWDER:</b>			
<b>20. IF RACM IS PRESENT AN INDIVIDUAL TRAINED IN THE PROVISIONS OF THIS REGULATION (40 CFR., PART 61, SUBPART M) WILL BE ON SITE DURING THE DEMOLITION OR RENOVATION AND EVIDENCE THAT THE REQUIRED TRAINING HAS BEEN ACCOMPLISHED BY THIS PERSON WILL BE AVAILABLE FOR INSPECTION.</b>			
<b>21. I CERTIFY THAT THE ABOVE INFORMATION IS CORRECT TO THE BEST OF MY KNOWLEDGE.</b>			
PRINT NAME OF OWNER/OPERATOR	SIGNATURE OF OWNER/OPERATOR	DATE	

*Category I non-friable asbestos-containing material (ACM)* means asbestos-containing packings, gaskets, resilient floor covering, and asphalt roofing products containing more than 1 percent asbestos.

*Category II non-friable ACM* means any material, excluding Category I non-friable ACM, containing more than 1 percent asbestos.

*Regulated asbestos-containing material (RACM)* means (a) Friable asbestos material, (b) Category I nonfriable ACM that has become friable, (c) Category I nonfriable ACM that will be or has been subjected to sanding, grinding, cutting, or abrading, or (d) Category II nonfriable ACM that has a high probability of becoming or has become crumbled, pulverized, or reduced to powder by the forces expected to act on the material in the course of demolition or renovation operations regulated by this subpart.

# SAN JOAQUIN VALLEY UNIFIED AIR POLLUTION CONTROL DISTRICT

**Northern Region Office**  
 4800 Enterprise Way  
 Modesto, CA 95356-8718  
 (209) 557-6400 ♦ FAX (209) 557-6475  
 (San Joaquin, Stanislaus and Merced Counties)

**Central Region Office**  
 1990 East Gettysburg Avenue  
 Fresno, CA 93726-0244  
 (559) 230-6000 ♦ FAX (559) 230-6062  
 (Fresno, Madera and Kings Counties)

**Southern Region Office**  
 34946 Flyover Court  
 Bakersfield, CA 93308-9725  
 (661) 392-5500 ♦ FAX (661) 392-5585  
 (Tulare and Kern Counties)

## DEMOLITION PERMIT RELEASE

The purpose of this form is to verify compliance with or exemption from the National Emission Standards for Hazardous Air Pollutants (NESHAP) asbestos **notification** requirements. It is the Applicant's responsibility to obtain the required signature from the District and return this form to the appropriate city or county building department **prior to obtaining a demolition permit.**

### Project Description

Job Site Address: _____	City: _____	Zip Code: _____
Owner's name: _____	Telephone: _____	Fax: _____
Owner's Address: _____	City: _____	Zip Code: _____
Contractor's Name: _____	Telephone: _____	Fax: _____
Contractor's Address: _____	City: _____	Zip Code: _____

1. Structure(s) being demolished:	Yes	No	2. Proposed project:	Yes	No
One structure (non-commercial), with four or fewer units.	<input type="checkbox"/>	<input type="checkbox"/>	Single Family Dwelling	<input type="checkbox"/>	<input type="checkbox"/>
Other (describe): _____			Subdivision, Retail or Commercial Project	<input type="checkbox"/>	<input type="checkbox"/>
Is demolition by intentional burning?	<input type="checkbox"/>	<input type="checkbox"/>	Public Project (School, Highway, etc..)	<input type="checkbox"/>	<input type="checkbox"/>
			Other (describe): _____		

Comments: \_\_\_\_\_  
 \_\_\_\_\_  
 \_\_\_\_\_

Signature of applicant \_\_\_\_\_ Title \_\_\_\_\_ Date \_\_\_\_\_

### FOR SJVUAPCD USE ONLY

This certifies that the demolition applicant has satisfied the APCD's notification requirements. The APCD allows the demolition to proceed on or after \_\_\_\_\_, 20\_\_\_\_.

This certifies that the Demolition application is exempt from the APCD's requirements.

**District approval on this form only indicates compliance with or exemption from the NESHAP notification requirements. Enforcement action will be taken if asbestos NESHAP violations are found at the project.**

**Further, there are other agencies that regulate the handling and disposal of ACM, such as OSHA, Cal-OSHA, and DTSC regardless of NESHAP applicability to your property.**

Comments: \_\_\_\_\_  
 \_\_\_\_\_

Printed Name: \_\_\_\_\_ Title: \_\_\_\_\_  
 Approval Signature: \_\_\_\_\_ Date: \_\_\_\_\_

# SAN JOAQUIN VALLEY UNIFIED AIR POLLUTION CONTROL DISTRICT

**Northern Region Office**  
 4800 Enterprise Way  
 Modesto, CA 95356-8718  
 (209) 557-6400 ♦ FAX (209) 557-6475  
 (San Joaquin, Stanislaus and Merced Counties)

**Central Region Office**  
 1990 East Gettysburg Avenue  
 Fresno, CA 93726-0244  
 (559) 230-6000 ♦ FAX (559) 230-6062  
 (Fresno, Madera and Kings Counties)

**Southern Region Office**  
 34946 Flyover Court  
 Bakersfield, CA 93308-9725  
 (661) 392-5500 ♦ FAX (661) 392-5586  
 (Tulare and Kern Counties)

## RENOVATION PERMIT RELEASE

District Rule 4002 adopts the National Emission Standards for Hazardous Air Pollutants (NESHAP) asbestos regulation. This rule requires that subject facilities be inspected for asbestos prior to remodeling. Regulated asbestos-containing materials (RACM) must be removed prior to remodeling work. Furthermore, a signed **Demolition** Permit Release form is required prior to obtaining a building department demolition permit.

### Project Description

Job Site Address: _____	City: _____	Zip Code: _____
Owner's name: _____	Telephone: _____	Fax: _____
Owner's Address: _____	City: _____	Zip Code: _____
Contractor Name: _____ Lic.#: _____	Telephone: _____	Fax: _____
Contractor Address: _____	City: _____	Zip Code: _____
Contractor Contact: _____	Telephone: _____	Fax: _____

<b>Facility being remodeled:</b>	<b>Yes</b>	<b>No</b>
Single Family Dwelling or Apartment with four or fewer units.	<input type="checkbox"/>	<input type="checkbox"/>
Other (Describe): _____		

<b>Asbestos Compliance:</b>	<b>Yes</b>	<b>No</b>
1. Will any load-supporting structural member be removed?	<input type="checkbox"/>	<input type="checkbox"/>
2. Will 160 square feet of building materials or 260 linear feet of pipe insulation be disturbed?	<input type="checkbox"/>	<input type="checkbox"/>
3. Has an asbestos survey has been completed?	<input type="checkbox"/>	<input type="checkbox"/>
4. Is regulated asbestos-containing material (RACM) present?	<input type="checkbox"/>	<input type="checkbox"/>
5. Will >160 square feet or >260 linear feet of RACM be removed? <i>If yes, APCD notification must be submitted.</i>	<input type="checkbox"/>	<input type="checkbox"/>

Comments: \_\_\_\_\_

**Be advised that Regulation VIII, Fugitive PM10 Prohibitions, requires that the exterior of buildings be wetted during demolition and debris wetted during loading activities. Rule 8020, § 5.1.1.1 & § 5.1.1.3.**

\_\_\_\_\_  
 Signature of applicant Title Date

**FOR SJVUAPCD USE ONLY**

Information provided indicates that District asbestos abatement requirements have been met.

This certifies that the renovation project is exempt from the District's asbestos requirements.

*District approval on this form only indicates compliance with or exemption from the NESHAP asbestos requirements, based on information submitted. It does not indicate that the District has verified this compliance by field inspection. Enforcement action will be taken if asbestos NESHAP violations are found at the project.*

Printed Name: \_\_\_\_\_ Title: \_\_\_\_\_

Approval Signature: \_\_\_\_\_ Date: \_\_\_\_\_

This form is no longer valid 30 days after approval or if information provided changes.

## **Appendix G**

# **Regulatory Resource List For Asbestos & Lead Regulations**

## REGULATORY RESOURCE LIST – ASBESTOS

### California Occupational Safety & Health Administration (Cal/OSHA): 8 CCR 1529 Asbestos in Construction Standard

Websites: <http://www.dir.ca.gov/title8/1529.html> (Regulation)  
<http://www.dir.ca.gov/dosh/ACRU/ACRUhome.html> (Report of Use)

#### Summary of Regulation:

1. Regulates Friable and Non-Friable ACBMs which contain asbestos in excess of 0.1% by weight.
2. Applicable to workers engaged in disturbance of ACBM (>1.0%) and ACCM (0.1 - 1.0%) and workers in close proximity to the work area.
3. Contractors who disturb in excess of 100 sq. ft. must be a “Certified Abatement Contractor” with the State of California Contractors State License Board and have an ASB attachment on their license with the exception of flooring, roofing, and asbestos-cement products.
4. Contractors that disturb less than 100 sq. ft. must also file a “Report of Use” with the State of California.
5. Contractors who disturb any amount of ACBM must ensure worker protection by providing accredited training, medical surveillance, PPE and a negative exposure assessment.
6. All work must be conducted in accordance with the regulation.

### NESHAP Regulation – United States Environmental Protection Agency: 40 CFR Part 6, Subpart M- National Emission Standard for Asbestos

Website: <http://www.epa.gov/asbestos/pubs/asbreg.html>

#### Summary of Regulation:

1. Regulates renovation projects on all commercial structures, certain residential properties, and multi-family properties with four (4) or more units.
2. Has jurisdiction over projects involving disturbance of greater than 160 sq. ft. or 260 lin. ft. of ACBM (>1.0%) or “Presumed Asbestos-Containing Material.”
3. Regulates all demolition, regardless of whether asbestos is present on targeted structures.
4. Enforced by local air quality management district or EPA region office in non-delegated districts.

### San Joaquin Valley Air Pollution Control District

Website: <http://www.valleyair.org/busind/comply/asbestosbultn.htm>

#### Summary of Regulation:

1. Enforces NESHAP regulation.
2. Requires filing of completed notification, payment of fees, and ten (10) day waiting-period prior to commencing abatement related work in excess of threshold levels of RACM, non-friable ACBM which may become friable, and for all demolition activities.
3. Requires that an asbestos survey be conducted and prepared by a Certified Asbestos Consultant and that a copy be submitted to the air district along with the completed notification.

## REGULATORY RESOURCE LIST – LEAD

### California Occupational Safety & Health Administration (Cal/OSHA): 8 CCR 1532.1 (Lead in Construction Standard)

Website: [http://www.dir.ca.gov/title8/1532\\_1.html](http://www.dir.ca.gov/title8/1532_1.html)

#### Summary of Regulation:

1. Regulates all work-related activities in which workers may be exposed to lead and any workers in close proximity to the work area.
2. Regulated levels of lead are based on level of training and experience of contractor and maintenance of historical data based on initial exposure assessments for individual “trigger tasks”.
3. Contractors that disturb in excess of 100 sq. ft. must file a “Temporary Jobsite Notification” with the local Cal/OSHA Compliance Office at least 24 hours prior to start of work.
4. Contractor shall be licensed with the State of California, Contractors State License Board and have provided all employees who will engage in the work or enter a lead “regulated area” with level of training commensurate with anticipated exposure level.
5. Employees are required under certain circumstances to be certified by the State of California Department of Public Health (CDPH) to conduct lead work.
6. The employer or contractor must send notification prior to the start of the job unless:
  - the lead content of the material disturbed is less than 0.5 percent, (5,000 parts per million) or 1.0 mg./cm<sup>2</sup>;
  - the amount of lead-containing material is less than 100 square feet or 100 linear feet;
  - the only task is torch cutting or welding for no longer than one hour per shift.
7. Contractors who disturb any amount of lead must ensure worker protection by providing accredited training, medical surveillance, PPE and conduct an initial exposure assessment per “trigger task”.
8. Employers are required to conduct biological monitoring on employees based on the schedule mandated by OSHA.

### State of California – Department of Public Health – Title 17, Division 1, Chapter 8

Website: <http://www.cdph.ca.gov/programs/CLPPB/Documents/Title17.pdf>

#### Summary of Regulation:

1. Regulates projects involving disturbance of “Lead-Based Paint” on public and residential structures.
2. If conducting “Abatement”, defined as work designed to reduce or eliminate lead hazards, only CDPH accredited workers and supervisor may conduct the work, and a completed 8551 form shall be filed with CDPH a minimum of five (5) days prior to commencing abatement operations.
3. For work classified as “Abatement”, a Lead Clearance is required. Standard includes a minimum standard for performance of work and states that all lead related work shall be conducted in accordance with the HUD Guidelines.



## HUD Guidelines

Website:

[http://portal.hud.gov/hudportal/HUD?src=/program\\_offices/healthy\\_homes/lbp/hudguidelines](http://portal.hud.gov/hudportal/HUD?src=/program_offices/healthy_homes/lbp/hudguidelines)

A standard developed by the Department of Housing and Urban Development which has generally been adopted as “state of the art” in the lead industry. This standard has been adopted by the State of California as a regulatory requirement.

## U.S. Environmental Protection Agency

### Repair, Renovation & Painting Rule

Website: [www.epa.gov/lead/pubs/renovation.htm](http://www.epa.gov/lead/pubs/renovation.htm)

#### Summary of Regulation:

1. Regulates all contractors that engage in work involving disturbance of lead in pre-1978 residential housing and child-occupied facilities.
2. Requires that painted finishes to be impacted by proposed scope of work must be tested to determine if they are classified as “Lead-Based Paint” or presumed as such.
3. Requires that contractors utilize lead safe work practices.
4. In California, only a CDPH certified Inspector/Assessor may test for the presence of Lead-Based Paint.
5. Contractors must provide a copy of the “Renovate Right” pamphlet to owners or occupants of properties prior to commencing work which falls under the regulation.
6. Each job regulated under the RRP requires at least one RRP Certified Renovator be present on any job which falls under the regulation. In addition, each firm must also be RRP certified.
7. Regulation allows contractors to conduct their own clearance test known as a “Cleaning Verification”.
8. The homeowner may elect to hire a ‘third-party’ consultant to conduct clearance testing on their behalf.

# **Appendix H**

## **Certifications**

- Professional**
- Laboratory**

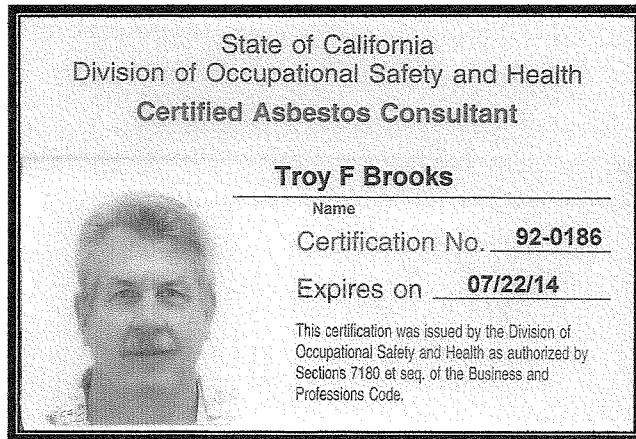

**Troy F. Brooks**  
**Certified Asbestos Consultant**



**Troy F. Brooks**  
**CDPH Lead Accredited**  
- **Inspector / Assessor**  
- **Supervisor**  
- **Project Monitor**

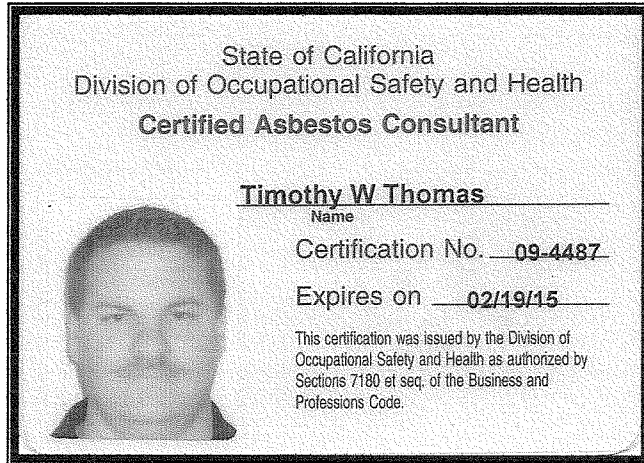

**Timothy W. Thomas**  
**Certified Asbestos Consultant**

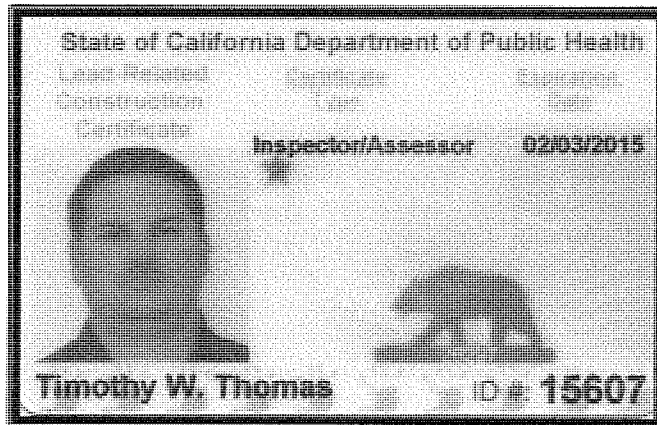

**Timothy W. Thomas**  
**DHS Lead Accredited - Inspector/Assessor**

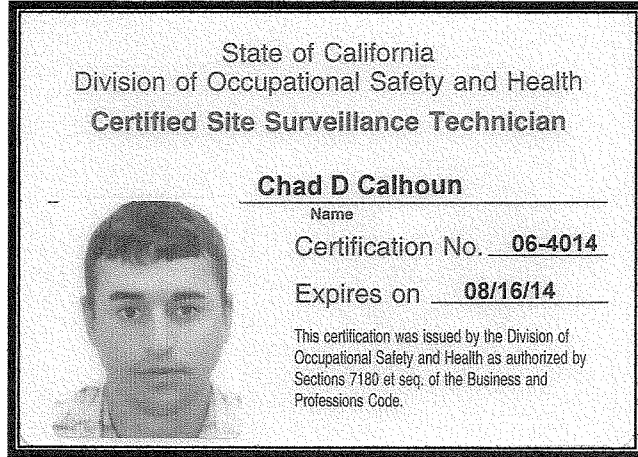

**Chad D. Calhoun**  
**Certified Site Surveillance Technician**

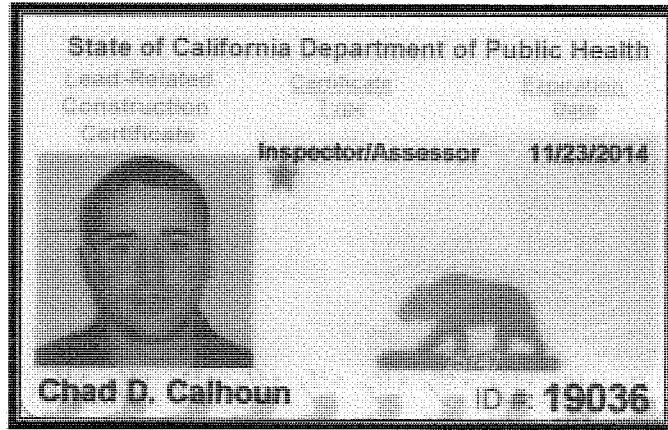

**Chad D. Calhoun**  
**DHS Lead Accredited - Inspector/Assessor**

United States Department of Commerce  
National Institute of Standards and Technology

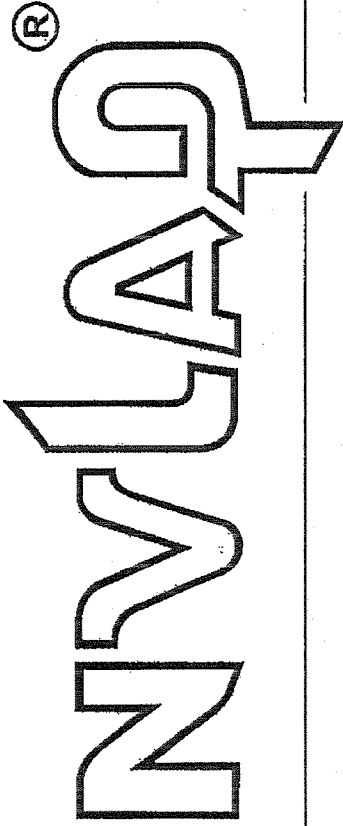

---

## Certificate of Accreditation to ISO/IEC 17025:2005

---

NVLAP LAB CODE: 101926-0

**EMC Labs, Inc.**  
Phoenix, AZ

*is accredited by the National Voluntary Laboratory Accreditation Program for specific services,  
listed on the Scope of Accreditation, for:*

### **BULK ASBESTOS FIBER ANALYSIS**

*This laboratory is accredited in accordance with the recognized International Standard ISO/IEC 17025:2005.  
This accreditation demonstrates technical competence for a defined scope and the operation of a laboratory quality  
management system (refer to joint ISO-ILAC-IAF Communique dated January 2009).*

2013-07-01 through 2014-06-30

Effective dates



A handwritten signature in black ink, appearing to read 'Michael R. M. L. D.'.

For the National Institute of Standards and Technology



June 13, 2022

# H STREET & INYO STREET WAREHOUSE

TAM

FEASIBILITY STUDY

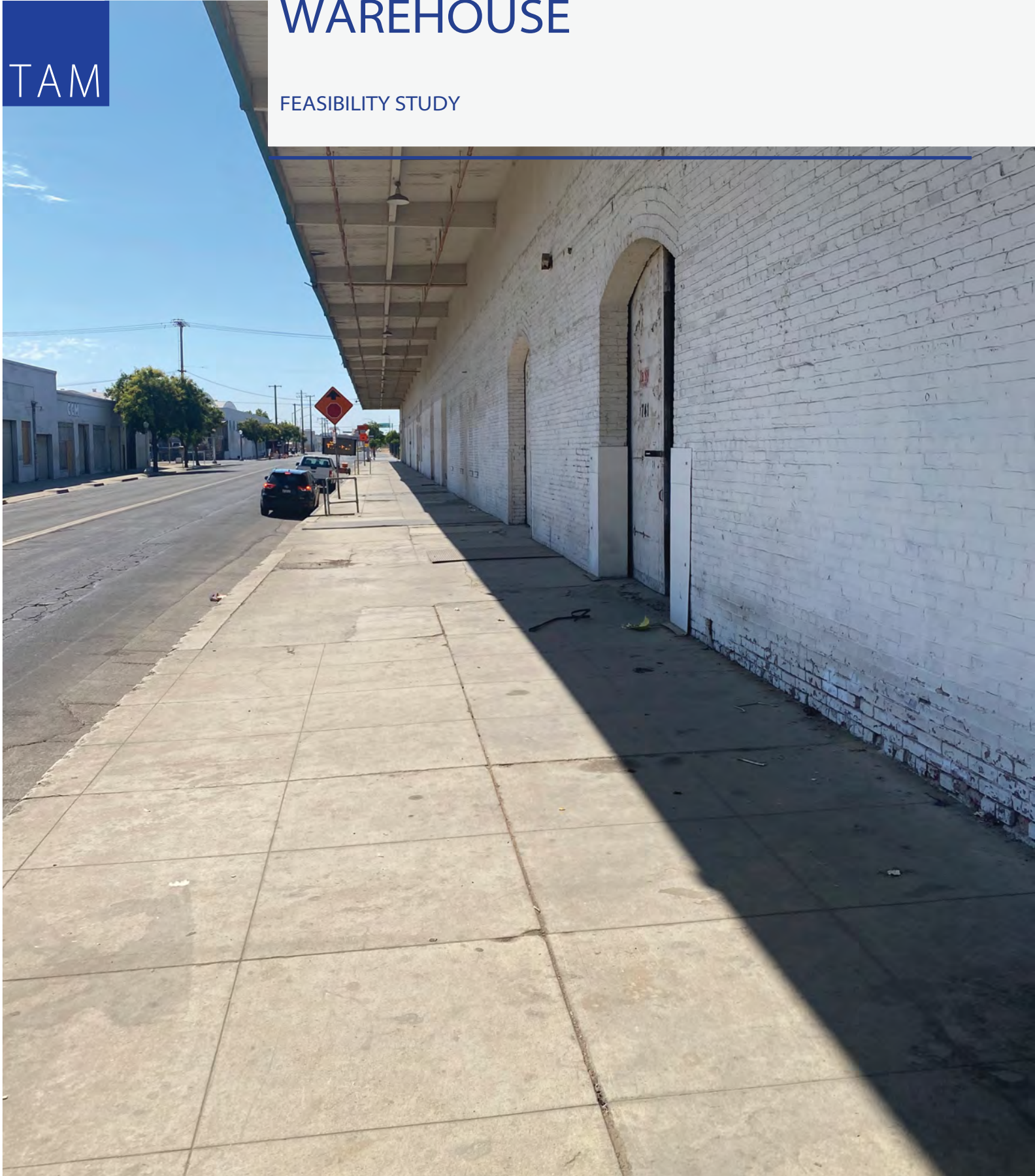







# TABLE OF CONTENTS

**1 EXECUTIVE SUMMARY**

---

**2 PHASE ONE**

---

**3 SITE SURVEY**

---

**4 HAZARDOUS MATERIAL SURVEY**

---

**5 PRELIMINARY STRUCTURAL ASSESSMENT REPORT**

---

**6 ESTIMATES & PROPOSALS**

---

# 1

EXECUTIVE  
SUMMARY

# 1. EXECUTIVE SUMMARY

TAM

Temple Andersen Moore LLP has been retained by the City of Fresno to Evaluate the property located at 735 H Street, including the existing warehouse building, to give information to the City for the possibility of concerting the property to a farmer's market. The evaluation shall include the site visits, field investigations, studies, and property analysis to identify issues and solutions for the conversion. Consultant shall provide Phase One Documents, Site Survey, Hazardous Materials survey, Predesign Structural, Predesign Mechanical, Predesign Electrical, and Predesign Architectural services to identify the needs for demolition, rehabilitation and/or construction. The Predesign services shall include cost analysis and estimate to best identify the route to convert the property into a farmer's market and provide renderings of proposed project.

Phase One Environmental Site Assessment has revealed no evidence of Recognized Environmental Conditions in connection with the Property Except for a few exceptions. (Refer to attached report) The Hazardous Material Report has revealed that there are several materials that contain asbestos. (Refer to attached report) The Structural Assessment Report has revealed that there are numerous conditions that indicate that this structure would be considered extremely 'unsafe' and at 'high risk' of collapse in the event of a minor to moderate seismic event. Significant measures would need to be taken to render the structure safe for occupancy. (Refer to attached report).

After review of the structural assessment and discussions with the City it was determined that the City was looking at demolishing the building, removing debris and grading the site. Attached is an opinion of probable cost for the demolition and grading the site. Also attached is a proposal for creating the documents for bidding out the demolition work.





# Phase I Environmental Site Assessment

735 H Street Property  
APN 467-040-23ST  
Fresno, California 93721

December 23, 2021

**Prepared for:**

TAM+CZ Architects

**Prepared by:**



455 W Fir Avenue  
Clovis, California 93611

---

Stephanie Gillaspay, EIT  
Senior Environmental Professional

---

David Norman  
Principal Environmental Professional

COPYRIGHT 2021 by PROVOST & PRITCHARD CONSULTING GROUP  
ALL RIGHTS RESERVED

Provost & Pritchard Consulting Group expressly reserves its common law copyright and other applicable property rights to this document. This document is not to be reproduced, changed, or copied in any form or manner whatsoever, nor are they to be assigned to a third party without first obtaining the written permission and consent of Provost & Pritchard Consulting Group. In the event of unauthorized reuse of the information contained herein by a third party, the third party shall hold the firm of Provost & Pritchard Consulting Group harmless, and shall bear the cost of Provost & Pritchard Consulting Group's legal fees associated with defending and enforcing these rights.

# Table of Contents

Executive Summary .....	i
1 Introduction .....	1
1.1 Purpose .....	1
1.2 Detailed Scope of Services .....	1
1.3 Common Acronyms .....	1
1.4 Significant Assumptions and Exceptions .....	2
1.5 Limitations .....	2
1.6 User Reliance .....	2
1.7 Site Description .....	2
2 User Provided Information .....	3
2.1 Title Records .....	3
2.2 Environmental Liens or Activity and Use Limitations .....	3
2.3 Specialized Knowledge .....	3
2.4 Valuation Reduction for Environmental Issues .....	3
2.5 Owners, Property Manager, and Occupant Information .....	3
2.6 Reasons for Performing ESA .....	4
3 Records Review .....	4
3.1 Standard Environmental Records Sources .....	4
3.1.1 Federal and State Databases .....	4
3.1.2 Database Findings .....	4
3.1.3 Fresno County Assessor’s Office (Appendix B) .....	5
3.1.4 Vapor Encroachment Screen (Appendix C) .....	5
3.1.5 CalEPA nSite .....	5
3.1.6 Fresno County Certified Unified Program Agency (Appendix D) .....	5
3.1.7 Building Department Records (Appendix E) .....	5
3.1.8 California Geologic Energy Management Division (Appendix F) .....	6
3.1.9 Department of Toxic Substances Control (Appendix G) .....	6
3.1.10 Regional Water Quality Control Board (Appendix H) .....	6
3.1.11 San Joaquin Valley Air Pollution Control District (Appendix I) .....	6
3.2 Physical Setting .....	6
3.2.1 Geological Conditions .....	6
3.2.2 Hydrogeology .....	6
3.2.3 USDA Soil Survey .....	7
3.3 Historical Use Information .....	7
3.3.1 Aerial Photographs (Appendix K) .....	7

- 3.3.2 Topographic Maps (Appendix L) ..... 7
- 3.3.3 City Directories (Appendix C) ..... 7
- 3.3.4 Sanborn Fire Insurance Maps (Appendix C) ..... 7
- 3.4 Historical Use Information on Adjoining Properties..... 8
- 4 Site Reconnaissance..... 8
  - 4.1 Methodology and Limiting Conditions ..... 8
  - 4.2 General Site Setting ..... 8
  - 4.3 Exterior Observations..... 9
  - 4.4 Interior Observations ..... 9
- 5 Interviews ..... 9
  - 5.1 Interview with Owners ..... 9
  - 5.2 Interview with Site Manager ..... 9
  - 5.3 Interviews with Occupants ..... 9
  - 5.4 Interviews with Local Government Officials ..... 9
  - 5.5 Interviews with Others ..... 9
- 6 Findings and Opinion ..... 9
- 7 Data Gaps ..... 10
- 8 Conclusions ..... 10
- 9 Environmental Professional Statement ..... 11
- 10 References ..... 11
- 11 Environmental Professional(s) Resume(s)..... 11

## List of Appendices

- Appendix A
- Appendix B
- Appendix C
- Appendix D
- Appendix E
- Appendix F
- Appendix G
- Appendix H
- Appendix I
- Appendix J
- Appendix K
- Appendix L
- Appendix M



## Executive Summary

- ◆ This Phase I Environmental Site Assessment Report has been prepared for TAM+CZ Architects for the 735 H Street project property (APN 467-040-23ST) located south of H Street between Inyo St and Mono St in Fresno, California (Figure 1).
- ◆ The property is and has historically been occupied by a commercial building since at least 1918.
- ◆ The Property is listed on environmental database US Brownfield. The City of Fresno Redevelopment Agency received a US Brownfield Grant in 2014 for a Phase I Environmental Site Assessment for APNs 467-040-20ST, -22ST, and 23ST. The Phase I report or Lead Based Paint and Asbestos Containing Materials Report were not available to review during the preparation of this report.
- ◆ Site reconnaissance was conducted on December 7, 2021.
- ◆ Interview questionnaires were not returned during the preparation of this report.
- ◆ Provost & Pritchard has performed this ESA in general conformance with the scope and limitations of ASTM E 1527-13. This assessment has revealed no evidence of Recognized Environmental Conditions (RECs) in connection with the Property except for the following:
  - Based on the age of the building and a previous investigation for Lead Based Paint and Asbestos Containing Materials in 2014, an updated investigation report should be completed.
  - Several generations of fluorescent lighting fixtures are present. Some blasts may contain PCB's and should be evaluated and disposed in accordance with State regulations
- ◆ In addition, non-scope considerations that do not meet the ASTM definition of a REC include:
  - The elevator appears to be in good condition considering the age, the motor and pump did not appear to have obvious leaks but the base of the elevator was not visible for observations to evaluate if the apparatus including pistons had leaked.

# 1 Introduction

## 1.1 Purpose

This Phase I Environmental Site Assessment Report (ESA) has been prepared for TAM+CZ Architects (Client) for the 735 H Street project property (Property), located near Mono ST, H Street, and Inyo Street (Figure 1 Appendix A). The Property has Fresno County assessor's parcel number 467-040-23ST. This ESA was performed in accordance with the scope and limitations of the American Society of Testing and Materials (ASTM) Standard Practice for Phase 1 Environmental Site Assessment Process E1527-13. This ESA was conducted to document the general environmental condition. The ESA was limited to the area identified on Figure 2 in Appendix A.

The objective of this ESA is to assist the client in understanding recognized environmental conditions associated with the site's past and current use. Recognized Environmental Condition (REC) is defined as "the presence or likely presence of hazardous substances or petroleum products under conditions that indicate a release into structures on the property or into the ground, groundwater or surface water of the property."

Historical Recognized Environmental Conditions (HREC) are defined by the ASTM Standard Practice E1527-13 as an environmental condition which in the past would have been considered a recognized environmental condition, but which may or may not be considered a recognized environmental condition currently.

Business Environmental Risks (BER) include risks which can have a material environmental or environmentally driven impact on the business associated with the current or planned use of the subject property, not necessarily limited to those environmental issues required to be investigated in the standard ASTM scope. BERs may affect the liabilities and financial obligations of the client, the health and safety of site occupants, and the value and marketability of the subject property.

In addition, this ESA has also noted the presence of housekeeping and other conditions which ASTM identifies as "non-scope considerations" that may create a BER as defined above. Housekeeping conditions, a type of a BER, are generally considered de minimis conditions that in general do not present a threat to human health or the environment and generally would not be the subject of an enforcement action if brought to the attention of government agencies but could require regulatory permitting.

## 1.2 Detailed Scope of Services

The ESA process consisted of:

- a. A review and evaluation of state and federal (i.e., U.S. EPA) environmental databases that list sites of potential impact within specified search distances;
- b. A review and evaluation of reasonably ascertainable local agency records and environmental databases for historical and current documentation pertaining to the site;
- c. A review and evaluation of historical use information, including aerial photographs and maps (e.g., USGS, fire insurance, etc.), tax improvement records, city directories, and building department permit records;
- d. Interviews with clients and government officials, as appropriate;
- e. Site reconnaissance to determine current and past uses and conditions of both the property and adjoining properties;
- f. Preparation of a report detailing findings, and conclusions generated from components 'a' through 'd'.

## 1.3 Common Acronyms

APN: Assessor's parcel number  
AST: Above-ground storage tank

ASTM:	American Society for Testing and Materials
CUPA:	Certified Unified Program Agency
DTSC:	California Department of Toxic Substance Control
DWR:	California Department of Water Resources
EDR:	Environmental Data Resources Inc.
EPA:	United States Environmental Protection Agency
ESA:	Environmental site assessment
P&P:	Provost & Pritchard Consulting Group
REC:	Recognized environmental condition
RWQCB:	Regional Water Quality Control Board
USDA:	United States Department of Agriculture
USGS:	United States Geological Survey
UST:	Underground storage tank

## 1.4 Significant Assumptions and Exceptions

The ESA is designed in principle to be a cost-effective overview of a site, which should identify indications of RECs that are observable, or recorded in readily available public records. Evaluation of the Property is limited to information available through public sources, interviews, and firsthand observation. Judgments leading to opinions and recommendations are made without a complete knowledge of subsurface conditions. Findings and recommendations are made in review of information that was prepared or provided by others. This report assumed that the information provided is accurate and correct. P&P assumes that cases closed by regulatory agencies do not continue to represent a threat of groundwater impacts or vapor migration or intrusion. Additional research beyond that required by ASTM E1527-13 may yield additional information.

## 1.5 Limitations

Land use, site conditions (both onsite and offsite) and other factors will change over time. Since site activities and regulations could change at any time after the completion of this report, the observations, findings, and opinions can be considered valid only as of the date of the site visit.

P&P's professional services were performed consistent with generally accepted environmental principles and practices in California at the time the services were performed. Judgments leading to conclusions and recommendations are made without a complete knowledge of subsurface conditions.

No environmental site assessment can wholly eliminate uncertainty regarding the potential for recognized environmental conditions in connection with a property. Performance of the practice outlined in ASTM E1527-13 is intended to reduce, but not eliminate, uncertainty regarding the potential for recognized environmental conditions in connection with a property, and this practice recognizes reasonable limits of time and cost.

Therefore, no warranty or guarantee is expressed or implied.

## 1.6 User Reliance

This report has been prepared for the sole benefit of TAM+CZ Architects and City of Fresno. Any other person or entity without the express written consent of Provost & Pritchard Consulting Group and/or TAM+CZ Architects and City of Fresno may not rely upon this report.

## 1.7 Site Description

The site description includes information that identifies the physical setting of the site in relation to the surrounding area. Table 1 describes the General Site Characteristics including:

- Site and physical setting
- Descriptions of roads, structures, other improvements
- Current uses of the adjoining properties
- Location of the site and maps included in Appendix A

Table 1. General Site Characteristics

<b>ADDRESS &amp; ASSESSOR'S PARCEL NUMBER</b>	735, 739, 741 H Street, Fresno. 467-040-23ST See Appendix B.
<b>APPROXIMATE SIZE</b>	The project Property is approximately 0.54 acres.
<b>LOCATION</b>	The Property is located primarily within H Street, Mono St, G St, and Inyo St.
<b>ZONING</b>	M-1 Light Manufacturing District
<b>BUSINESS TYPE &amp; YEARS OF OPERATION</b>	Commercial building since 1918.
<b>PRIOR LAND USE</b>	Land use prior to 1918 is unknown.
<b>LEGAL DESCRIPTION</b>	The Property is described as portions of Section 10 in Township 14 South, Range 20 East, Mount Diablo Base and Meridian in the County of Fresno.
<b>ROADS</b>	G Street borders the south end of the property, Inyo Street to the western boundary, H Street to the northern boundary and Mono Street to the eastern boundary.
<b>STRUCTURES</b>	The single story brick and concrete structure with two basements has been on the property since at least 1918. Various businesses have occupied the building since its construction. .
<b>CURRENT USES OF ADJOINING PROPERTIES</b>	
<b>NORTH</b>	Various industrial warehouses, H Street
<b>WEST</b>	Chukchansi Park and parking lot, Inyo Street
<b>EAST</b>	Smart & Final, Mono Street
<b>SOUTH</b>	Southern Pacific Railroad, G Street.

## 2 User Provided Information

### 2.1 Title Records

The Property parcel is owned by City of Fresno. See Appendix B.

### 2.2 Environmental Liens or Activity and Use Limitations

No environmental liens or other activity and use limitations (AULs) were reported in the EDR Environmental Lien and AUL Search. See Appendix C.

### 2.3 Specialized Knowledge

User questionnaires were not returned during the preparation of this report.

### 2.4 Valuation Reduction for Environmental Issues

Not applicable.

### 2.5 Owners, Property Manager, and Occupant Information

There is no property manager.

## 2.6 Reasons for Performing ESA

This ESA was conducted to assist City of Fresno with portions of its due diligence prior to undertaking a repurposing of the structure.

## 3 Records Review

### 3.1 Standard Environmental Records Sources

Federal, state, and local regulatory agencies databases lists were available for review. The purpose of the records review is to obtain and review records that would help to identify recognized environmental conditions in connection with the Property. Provost & Pritchard contracted with a commercial database service, Environmental Data Resources (EDR), to review the regulatory agency lists for reference to the Property and any listings within the appropriate ASTM minimum search distance from the site. The federal and state databases reviewed are listed below with a brief description of the potential environmental risk, if applicable. A copy of the EDR report is included in Appendix C.

The following federal and state databases were reviewed for assessment. The respective search distances are included in the EDR Radius Map Report in the Map Findings Summary.

#### 3.1.1 Federal and State Databases

- National Priority List (NPL), Proposed NPL, and NPL LIENS
- Delisted NPL Site List
- Comprehensive Environmental Response, Compensation, and Liability Information System (CERCLIS), Federal Facility
- CERCLIS No Further Action (CERCLIS-NFRAP)
- Corrective Action Report (CORRACTS)
- Resource Conservation and Recovery Act Information (RCRA) TSDf- RCRA small and large generators
- Federal Institutional Controls/Engineering Controls Registry
- Emergency Response Notification System (ERNS),
- State and Tribal NPL Equivalent-(RESPONSE)
- State and Tribal CERCLIS Equivalent (ENVIROSTOR)
- State and Tribal Landfill or Solid Waste Disposal Site (SWF/LF)
- State and Tribal leaking storage tanks (LUST, SLIC, and INDIAN LUST)
- State and Tribal registered storage tank list (UST, AST, INDIAN UST, FEMA UST)
- State and Tribal Voluntary Cleanup Sites (INDIAN VCP, VCP)
- State Hazardous Waste Information System (HAZNET)
- California Drug Laboratory (CDL)

#### 3.1.2 Database Findings

The Property is listed on the state or federal databases searched by EDR for the US Brownfields database. The City of Fresno Redevelopment Agency received a US Brownfield Grant in 2014 for a Phase I Environmental Site Assessment for APNs 467-040-20ST, -22ST, and 23ST. The Phase I report or Lead Based Paint and Asbestos Containing Materials Report were not available to review during the preparation of this report.

The EDR Radius Map Report states based on the date of construction, the 2014 Phase I ESA requested an asbestos and lead-based paint survey from a private subcontractor, T. Brooks and Associates of Clovis, California, for the warehouse located on parcel APN 467-04-23ST (aka 735, 739, 741 H Street). The methodology and results of the survey are presented under separate cover and entitled Asbestos

Survey & Lead-Based Paint Inspection Report, Commercial Structure 735, 739, & 741 H Street, Fresno, California, dated May 28, 2014. The survey concluded, in part, that 20 samples collected by Brooks for analysis included one or more samples which tested positive for asbestos in amounts greater than 1.0 percent. The samples testing positive included drywall taping mud and texture, drywall texture, wall paneling, 9-inch x 9-inch vinyl floor tile and associated mastic, and vibration damper. The survey concluded, in part, that the majority of testing combinations considered as part of Brooks' investigation were found to contain lead in some amount. A total of 47 testing combinations on the interior surfaces and 4 exterior surfaces were found to include lead in excess of 1.0 milligrams per square centimeter (mg/cm<sup>2</sup>)(0.5), (5,000 parts per million) and would be classified as Lead-Based Paint (LBP) under state and federal regulations. Former Use: Based on a review of historical documents, parcel APN -20ST has been developed as a parking lot for commercial use since the late 1990s. Between the late 1980s and the late 1990s the parcel was vacant. Prior to the 1980s the parcel consisted of several railroad spur lines used to service lumber, paper, and produce warehouses located on parcels APN -22ST and -23ST. Parcel -22ST consisted of warehouses and commercial development until the early 1980s. The parcel was vacant in the 1980s and developed into a parking lot in the late 1990s. The warehouse currently occupying parcel APN -23ST is visible in aerial photographs back to at least 1946 and other historical documents back to at least 1885.

### 3.1.3 Fresno County Assessor's Office (Appendix B)

Information for the Fresno County assessor parcel number (APNs) on the Property are shown in property details from ParcelQuest and tax assessors maps included in Appendix B.

### 3.1.4 Vapor Encroachment Screen (Appendix C)

The EDR Vapor Encroachment Screen was designed to assist parties seeking to meet the search requirements of the ASTM Standard Practice for Assessment of Vapor Encroachment into Structures on Property involved in Real Estate Transactions (E-2600-10). A Vapor Encroachment Screen was prepared using EDR's Vapor Encroachment Worksheet and is included in Appendix C. The Screen indicates that vapor encroachment conditions (VECs) do not exist for the Property. This is based on the presence or absence of hazardous substances, proximity to the Property, groundwater flow, and geologic barriers or pathways. Given there are no hazardous substances identified in the search radius by EDR, the no VEC results seems reasonable.

No vapor encroachment screen can wholly eliminate uncertainty regarding VECs. Screening is intended to reduce, but not eliminate, uncertainty regarding whether a VEC exists in connection with a property. Further, findings regarding VECs do not determine whether a REC is or is not present.

### 3.1.5 CalEPA nSite

The California Environmental Protection Agency (CalEPA) maintains a data warehouse system (nSite) for the California Enviroview program. This data warehouse combines and merges facility and site information from: California Environmental Reporting System (CERS), EnviroStor, GeoTracker, California Integrated Water Quality System (CIWQS), and Toxic Release Inventory (TRI).

### 3.1.6 Fresno County Certified Unified Program Agency (Appendix D)

The Unified Program regulates hazardous waste and hazardous materials by ensuring consistency throughout the state regarding the implementation of administrative requirements, permits, inspections, and enforcement at the local regulatory level. CalEPA oversees the statewide implementation of the Unified Program and its 81 certified local agencies, known as Certified Unified Program Agencies (CUPAs), which apply regulatory standards established by State agencies. The CUPA for the County of Fresno is the Environmental Health Services Division. Records were reviewed from the CalARP facilities in Fresno County and the Property was not listed.

### 3.1.7 Building Department Records (Appendix E)

No building permits were found for the Property in the EDR Building Permit Report. Historic aerial photographs and topographic maps indicate the building has been onsite since at least 1918.

### 3.1.8 California Geologic Energy Management Division (Appendix F)

The State of California Geologic Energy Management Division (CalGEM, formerly DOGGR) maintains the Well Finder web site with maps showing the locations of oil and gas wells the department has records of. A review of the oil and gas maps contains no records of oil or gas wells drilled in the area of the Property.

### 3.1.9 Department of Toxic Substances Control (Appendix G)

EnviroStor is the Department of Toxic Substances Control's (DTSC) data management system for tracking our cleanup, permitting, enforcement and investigation efforts at hazardous waste facilities and sites with known contamination or sites where there may be reasons to investigate further. A review of the EnviroStor website indicates that no records exist for this Property.

### 3.1.10 Regional Water Quality Control Board (Appendix H)

GeoTracker is the California State Water Resources Control Boards' data management system for sites that impact, or have the potential to impact, water quality in California, with emphasis on groundwater. GeoTracker portals retrieve records and view integrated data sets from multiple State Water Board programs and other agencies. A review of the GeoTracker website indicates that no records exist for this Property.

### 3.1.11 San Joaquin Valley Air Pollution Control District (Appendix I)

Records were requested from the San Joaquin Valley Air Pollution Control District. No records were found for the Property.

## 3.2 Physical Setting

The geologic and hydrologic conditions beneath the Property were researched to evaluate whether hazardous substances are likely to migrate into groundwater or soil beneath the site, either from on or off-site sources.

### 3.2.1 Geological Conditions

The site is located in the San Joaquin Valley. The valley is underlain generally by sedimentary deposits of silt, sand, and gravel. The valley is bordered on the east by the Sierra Nevada Mountains whose altitude ranges from less than 1,000 feet in the foothills to more than 14,000 feet above sea level near the crest of the range. The Coast Ranges, bordering the valley on the west, consist of a series of folded and faulted marine and volcanic rocks which rise to about 6,000 feet above sea level (Croft and Gordon, 1968).

The geomorphic province is known as the Great Valley, or Central Valley. The Sacramento Valley makes up the northern third and the San Joaquin Valley makes up the southern two thirds of the geomorphic province. Both valleys are watered by large rivers flowing west from the Sierra Nevada Range, with smaller tributaries flowing east from the Coast Ranges. Gently rolling plains and hills rise from the valley floor along the borders with the surrounding mountainous provinces (Harden, 1998).

Most of the surface of the Great Valley is covered by Quaternary alluvium. Sediments eroded from the Sierra Nevada and Coast Ranges are deposited on the floodplains and bottomlands of the flat-bottomed valley. In the central, lower parts of the Great Valley, young Cenozoic alluvium is underlain by an incredible thickness of older sediments and sedimentary rocks. The basin is deeper on the western side of the valley, where it is filled by as much as 20,000 meters of sediment. Along the eastern margin of the basin, the sedimentary formations are steeply upturned due to the uplifted Sierra Nevada Range (Harden, 1998).

### 3.2.2 Hydrogeology

The Property is within the boundary of the Kings Subbasin of the San Joaquin Valley Groundwater Basin. The Kings Subbasin is drained by the San Joaquin River and its tributaries and is recharged by river and stream seepage, deep percolation of irrigation water, canal seepage, and intentional recharge (DWR, 2003). Groundwater in the subbasin generally flows southwest (DWR, 2003).

The estimated depth to groundwater at the Property is between 90 to 100 feet below the ground surface (bgs) based on the California Department of Water Resources (DWR) Fall 2018 measurements in the area. See map in Appendix J.

### 3.2.3 USDA Soil Survey

The USDA Soil Survey Map indicates that the site's soils are primarily composed of Delhi Loamy sand. This soil type generally has high infiltration rates and tend to be deep, well drained to excessively drained sands and gravels. A soils map and description of the units is included in the GeoCheck section of the EDR Radius Map Report in Appendix C.

## 3.3 Historical Use Information

History of the previous use of the property and surrounding area was researched in order to help identify the likelihood of past uses that may have resulted in RECs in connection with the Property. The following standard historical sources were reviewed to identify past use back to at least 1940, or when first developed.

### 3.3.1 Aerial Photographs (Appendix K)

Years reviewed: 1937, 1942, 1946, 1950, 1957, 1962, 1967, 1973, 1979, 1984, 1987, 1998, 2006, 2009, 2012, 2016

In the aerial photo from 1937 the Property appears to be in the same configuration as currently. The railroad spur in adjacent to the southwest. The railroad appears active through at least 1967. The northwest portion of the building is no longer present after 1987. The area directly southwest of the property has been converted to a parking lot in 2006. Chukchansi Park, a baseball and multi-use stadium, appears visible directly to the north in 2006.

### 3.3.2 Topographic Maps (Appendix L)

USGS 7.5-minute topographic maps of the Fresno North and Fresno South quadrangle from 1923, 1942, 1946, 1963, 1972, 1981 and 2012 were reviewed for the Property and surrounding area.

The Property is relatively flat. The building is developed in the same configuration in 1923 as currently. The railroad tracks and spurs are directly adjacent to the property in 1923 until 1981. Minimal changes occur surrounding the property through the years.

The surrounding property is developed as a downtown area in 1923.

### 3.3.3 City Directories (Appendix C)

The EDR-City Directory Image Report provided directory listings for years 1927, 1932, 1958, 1965, 1970, 1975, 1980, 1986, 1990 and 2004. The Property address is listed in 1927-1932 as Johns Manville Inc (roofing materials), in 1958 as Zellerbach Co Warehouse, in 1965-1970 as Butler Johnson Corp Fresno Wholesale Floor Covering, 1975-1990 as Slater Furniture Co Warehouse, 2004 as unknown.

Other addresses for the building could include 739 and 741 H Street. 739 H Street was listed as vacant in 1952 and 1937-1942 as California Spray Chemical. 741 H Street was listed as Armour & Co Wholesale Meats from 1927-1942, United Fairway Produce Co in 1947, and Brentwood Egg Co from 1952-1958.

### 3.3.4 Sanborn Fire Insurance Maps (Appendix C)

Sanborn Fire Insurance Maps are available for the Property in 1885, 1888, 1898, 1906, 1918, 1948, 1950, and 1970. The property is vacant from 1885 through 1906. In 1906 the property is Madary's Lumber Yard. The existing building is occupying the property in 1918 as wholesale produce, plumbing supplies storage and Valley Lumber Company Office. In 1948 the property is listed a produce wholesale and Valley Lumber Company. In 1950, the property is egg wholesale and Valley Lumber Company. In 1970, the property is listed as wholesale florist supplies.



### 3.4 Historical Use Information on Adjoining Properties

Based on aerial imagery, topographic maps, city directory listings, and database listings reviewed, properties adjoining and surrounding the subject Property have historically been primarily industrial and commercial.

## 4 Site Reconnaissance

### 4.1 Methodology and Limiting Conditions

A City of Fresno staff escorted site reconnaissance was conducted on December 7, 2021 by Stephanie Gillaspay and David Norman of Provost & Pritchard Consulting Group to document the physical setting of the site, verify information obtained from the agency records (if available), and obtain site-specific information where no records were available. The objective of a site reconnaissance is to obtain information indicating the likelihood of identifying RECs in connection with the subject property.

Table 2 lists the observations noted during the site reconnaissance. The photographs of the Property are in Appendix A.

### 4.2 General Site Setting

Table 2 Site Observations

Checked	Observations	Remarks
√	Property boundaries	Approximate Property boundaries are roads.
√	Location and boundaries of onsite operations (present and past)	The property is surrounded by roads and parking lots.
√	Foundations of former structures	None observed.
√	Underground storage tanks	None observed.
√	Aboveground storage tanks	None observed.
√	Storage areas (including empty drum storage)	Two unknown use 55 gallon plastic drums in the basement.
√	Odors	None observed.
√	Pools of liquids (including standing surface water)	None observed.
√	Electrical or hydraulic equipment suspected to contain PCBs	Many generations of florescent lighting is present and ballasts should be evaluated for PCBs
√	Hazardous substances and petroleum products in connections with identified uses	None observed.
√	Hazardous substances and petroleum products in connections with unidentified uses	None observed.
√	Stained soils and pavement, corrosion and degradation of floors and walls	None observed.
√	Drains and sumps	None observed.
√	Pits, ponds, and lagoons	None observed.
√	Surface drainage pathways	No pathways onto or off of Property.
√	Stress vegetation (from something other than insufficient water)	None observed.
√	Solid waste and wastewater	None observed. Debris and human waste was present in the building from previous homeless occupations.
√	Septic system	None observed. Site is on City

Checked	Observations	Remarks
		Sewer
√	Potable water supply	None observed. Site is no City Water.
√	Wells (including dry wells, domestic and irrigation wells, injection wells and monitoring wells)	None observed.

#### 4.3 Exterior Observations

The periphery of the property was observed to evaluate evidence of an avenue for the disposal of hazardous substance or petroleum products. No pathway was observed.

#### 4.4 Interior Observations

The building was built prior to

### 5 Interviews

#### 5.1 Interview with Owners

The user questionnaires were not returned during the preparation of this report.

#### 5.2 Interview with Site Manager

Not applicable as there is no site manager.

#### 5.3 Interviews with Occupants

Not applicable as there are no occupants.

#### 5.4 Interviews with Local Government Officials

Local agencies were contacted for records and not interviewed.

#### 5.5 Interviews with Others

No interviews with others were conducted.

### 6 Findings and Opinion

The Property has been industrial since its construction. The building is currently being used as storage by the City of Fresno. The building has had multiple uses over the years including lumber yard and produce and egg wholesale warehouses. There is a vault and safe in the main floor level in the southwest corner of the building. The basement of the building was accessed in two locations as it is not continuous throughout the building. In the northwest basement of the building, a service elevator was used and still present. No obvious leakages of hydraulic fluid were noted from the motor and pump. The space below the down elevator was not available to be seen so the condition is unknown.

The Property is listed on the state or federal databases searched by EDR for the US Brownfields database. The former City of Fresno Redevelopment Agency received a US Brownfield Grant in 2014 for a Phase I Environmental Site Assessment for APNs 467-040-20ST, -22ST, and 23ST. The Phase I report or Lead Based Paint and Asbestos Containing Materials Report were not available to review during the preparation of this report.

The EDR Radius Map Report states based on the date of construction, the 2014 Phase I ESA requested an asbestos and lead-based paint survey from a private subcontractor, T. Brooks and Associates of Clovis, California, (Now a portion of Provost & Pritchard) for the warehouse located on parcel APN 467-04-23ST (aka 735, 739, 741 H Street). The methodology and results of the survey are presented under separate cover and entitled Asbestos Survey & Lead-Based Paint Inspection Report, Commercial

Structure 735, 739, & 741 H Street, Fresno, California, dated May 28, 2014. The survey concluded, in part, that 20 samples collected by Brooks for analysis included one or more samples which tested positive for asbestos in amounts greater than 1.0 percent. The samples testing positive included drywall taping mud and texture, drywall texture, wall paneling, 9-inch x 9-inch vinyl floor tile and associated mastic, and vibration damper. The survey concluded, in part, that the majority of testing combinations considered as part of Brook's investigation were found to contain lead in some amount. A total of 47 testing combinations on the interior surfaces and 4 exterior surfaces were found to include lead in excess of 1.0 milligrams per square centimeter (mg/cm<sup>2</sup>)(0.5), (5,000 parts per million) and would be classified as Lead-Based Paint (LBP) under state and federal regulations. Former Use: Based on a review of historical documents, parcel APN -20ST has been developed as a parking lot for commercial use since the late 1990s. Between the late 1980s and the late 1990s the parcel was vacant. Prior to the 1980s the parcel consisted of several railroad spur lines used to service lumber, paper, and produce warehouses located on parcels APN -22ST and -23ST. Parcel -22ST consisted of warehouses and commercial development until the early 1980s. The parcel was vacant in the 1980s and developed into a parking lot in the late 1990s. The warehouse currently occupying parcel APN -23ST is visible in aerial photographs back to at least 1946 and other historical documents back to at least 1885.

The user questionnaires were not returned during the preparation of this report.

The EDR Vapor Encroachment Screen was designed to assist parties seeking to meet the search requirements of the ASTM Standard Practice for Assessment of Vapor Encroachment into Structures on Property involved in Real Estate Transactions (E-2600-10). The Screen indicates that vapor encroachment conditions do not exist for the Property.

## 7 Data Gaps

A data gap is a lack of or inability to obtain information required by ASTM E1527-13 despite good faith efforts to gather such information.

Aerial photographs and topographic maps provided were not at an interval of five years. Interviews were not conducted as no one familiar with the Property historic use was identified.

The user questionnaires were not returned during the preparation of this report.

These data gaps are not suspected to be significant.

## 8 Conclusions

We have performed a Phase I Environmental Site Assessment (ESA) in conformance with the scope and limitations of ASTM E 1527-13 of the 735 H Street Property in Fresno County, California. Any exceptions to, or deletions from, this practice are described in Section 1.4 of this report.

- ◆ Provost & Pritchard has performed this ESA in general conformance with the scope and limitations of ASTM E 1527-13. This assessment has revealed no evidence of Recognized Environmental Conditions (RECs) in connection with the Property except for the following:
  - Based on the age of the building and a previous investigation for Lead Based Paint and Asbestos Containing Materials in 2014, an updated investigation report should be completed.
  - Several generations of fluorescent lighting fixtures are present. Some fixtures may contain PCB's and should be evaluated and disposed in accordance with State regulations
- ◆ In addition, non-scope considerations that do not meet the ASTM definition of a REC include:
  - The elevator appears to be in good condition considering the age, the motor and pump did not appear to have obvious leaks but the base of the elevator was not visible for observations to evaluate if the apparatus including pistons had leaked.

## 9 Environmental Professional Statement

Provost & Pritchard Consulting Group declares that, to the best of our professional knowledge and belief, we meet the definition of environmental professional as defined in section 312.10 of 40 CFR Part 312.

Provost & Pritchard Consulting Group has the specific qualifications based on education, training, and experience to assess a property of the nature, history, and setting of the subject property. We have developed and performed all appropriate inquiries in conformance with the standards and practices set forth in 40 CFR Part 312.

## 10 References

California Department of Conservation, Geologic Energy Management Division. Well Finder. <https://www.conservation.ca.gov/calgem/Pages/WellFinder.aspx>

California Department of Water Resources (DWR). 2003. California's Groundwater Bulletin 118, San Joaquin River Hydrologic Region, San Joaquin Valley Groundwater Basin, Delta Mendota Subbasin.

California Department of Toxic Substances Control. EnviroStor. <https://www.envirostor.dtsc.ca.gov/public/>

California State Water Resources Control Board. GeoTracker. <https://geotracker.waterboards.ca.gov/>

CalEPA. Regulated Site Portal, nSite. <https://siteportal.calepa.ca.gov/nsite/map>

Croft, MG, and Gordon, GV. 1968. Geology, Hydrology, and Quality of Water in the Hanford-Visalia Area, San Joaquin Valley, California. USGS Open-File Report.

Environmental Data Resources, Inc. (EDR), 6 Armstrong Road, Shelton, CT 06484.

Harden, DR. 1998. California Geology. Second edition. Prentice Hall.

UC Davis. SoilWeb Apps. <https://casoilresource.lawr.ucdavis.edu/soilweb-apps/>

## 11 Environmental Professional(s) Resume(s)

# Stephanie Gillaspy, EIT

## Project Manager

### Education

- ✓ **Master's in Business Administration,**  
University of Phoenix, Fresno, California
- ✓ B.S. Environmental Engineering,  
University of California, Riverside

### Registration/Certifications

- ✓ Engineer-in-Training, California #122205
- ✓ HAZWOPER (40 hours)

### Areas of Expertise

- ✓ Phase I & II Environmental Site Assessments
- ✓ Groundwater Assessments
- ✓ Remediation Systems
- ✓ Reports of Waste Discharge
- ✓ Site Plan Reviews

## Professional Summary

Stephanie Gillaspy is an assistant engineer and environmental specialist at Provost & Pritchard, with over 16 years of experience in project management, RWQCB compliance and permitting, environmental assessment and remediation field activities. She is knowledgeable of regulatory issues with the RWQCB, the SJVAPCD, and Central Valley cities and counties. Ms. Gillaspy has worked extensively with the RWQCB since the beginning of her career, knows many of the RWQCB staff, and understands how they regulate.

She has completed over 150 Phase I and Phase II environmental site assessments including field experience, and planning experience in the preparation of site plan review documents. Ms. Gillaspy is an excellent project manager with skills in managing schedule, budget, and project teams, and has a great track record of delivering numerous quality deliverables for clients and helping to navigate complex permitting processes.

She also was involved with the creation in 2009 of a weekly training program internal to Provost & Pritchard titled the University of Provost. She has served **as 'chancellor' since its inception, spearheading the scheduling** of presenter and student signups, follow-up class quizzes, and an awards program based on level of participation. The longevity of the program is testament to its popularity among the employees.

## Relevant Experience

Phase I ESA for Future Municipal Well Sites, City of Fresno, California, Project Manager – Ms. Gillaspy was responsible for overseeing the preparation **of four Phase I ESAs for the City of Fresno's Water Division. The property** assessed was for future municipal well sites on San Madele Avenue, Bullard Avenue, Sussex Avenue and Weber Avenue. The San Madele and Bullard Avenue sites contained houses to be demolished if the test well produced sufficient clean water. The houses were in good condition but built in the late 1970s, so lead-based paint and asbestos-containing materials testing was recommended before the demolition of the house. The Sussex Avenue property was an empty lot between businesses. The Weber Avenue property was a gas station constructed in the 1960s. No records indicated that the underground storage tanks were removed. Ground Penetrating Radar (GPR) was recommended to locate underground storage tanks. All four Phase Is were completed within a short time frame and under budget.

Phase I ESA for Treat Property, City of Merced, California, Project Manager – Ms. Gillaspy was responsible for the preparation of an All Appropriate Inquiry (Phase I ESA) for property the City of Merced was in the process of purchasing for the expansion of Yosemite Avenue at the intersection with Highway 59. Multiple APNs assigned to the property over the years made it difficult to track down historical records. An unused water well was located onsite and recommended to be properly destroyed prior to construction of the road expansion.

Phase II & Phase III PCE Remediation System Optimization and Groundwater Monitoring and Reporting in Downtown Turlock, City of Turlock, California, Environmental Specialist – Ms. Gillaspy provided environmental services for this optimization project in order to increase the rate of removal of perchloroethylene (PCE) contamination in the groundwater by **increasing the pump rate of the City's existing remediation system's shallow tray**

air stripper. Further, this project includes associated groundwater monitoring over a three-year period to assess the effectiveness of the remediation system by measuring concentrations of PCE, TCE, and other related breakdown chemicals within downtown Turlock. Provost & Pritchard is currently in the second year of this three-year project.

R Street TPH and Related Compounds Environmental Assessment & Remedial Services, Kosmont Companies, Merced, California, Environmental Specialist – Ms. Gillaspy is currently providing environmental assessment, cost analyses, feasibility and remedial services for the **City of Merced's Redevelopment Agency at the R Street TPH site (including a 1,000 foot MTBE plume)** project. Key tasks included project management; invoicing, scheduling and coordination of subcontractors and field crews, and quarterly reporting. Also included were preparation of water quality studies associated with City Well No. 5; preparation of work plans and permits for drilling and monitoring well installation; health and safety plans; traffic control plans; conducting quarterly groundwater sampling; and air quality sampling. She is also responsible for coordinating communication with the RWQCB, the preparation of a focused feasibility study, the preparation of the Final Remedial Plan (FRP), and implementation of the selected remedial option for the project site.

Hartley Slough Site Mitigation, City of Merced, California, Project Manager – Ms. Gillaspy is leading the environmental mitigation services tasks provided to the City of Merced in connection with the Hartley Slough Solid Waste Facility. The project site is located southeast of the former City of Merced Municipal Dump Site. The dump site ceased operation and was closed over **in the mid 1970's. Today, the dump site is closed and surrounded by a chain-link fence** for site security and is periodically inspected by the Merced County Division of Environmental Health's (MCDEH) Local Enforcement Agency solid waste program staff. MCDEH staff observed debris at the ground surface during a site inspection of the adjacent closed solid waste facility in 2009, prompting the need to construct a cover for the former dump site. The project includes the design of the cover as well as the excavation of the top 12 inches of soil that may have been impacted by debris. An environmental document was also prepared as part of the project to assess the environmental impacts on the site.

Phase I & II Environmental Site Assessments, Industrial Building, Fresno, California, Project Manager – Ms. Gillaspy led the project team responsible for the completion of Phase I and II ESAs of a 50,000-square-foot industrial property located adjacent to railroad tracks in Fresno, California. The owner provided Phase I ESA and Phase II ESA to our client which identified RECs on site that appeared to warrant further investigation. Additional areas of concern were identified after a site visit and review of the Phase I and II. Ms. Gillaspy recommended that soil samples up to 20 feet below ground surface should be collected and analyzed for petroleum hydrocarbons and Stoddard solvents at several locations due to the potential of releases based on the historical use and businesses identified in the area. A lead-based paint and asbestos containing materials survey were also recommended and completed within the project timeline. Additional investigation into the onsite underground storage tank (UST) was completed by discussion closure options with the Fresno County Environmental Health Department. Based on the location of the UST, the best option for abandonment was in-place closure once it has been verified the soil was clean surrounding the UST. Geoprobe drilling down to 20 feet below ground surface soil samples were collected for this investigation. Chemicals of concerns were identified in additional locations identified in the Phase II ESA provided by the owner. Upon receiving the laboratory results for the drilling, our client decided against purchasing the property due to future liability.

Phase I ESA, Academy Ranch, Clovis, California, Project Manager – Ms. Gillaspy conducted a Phase I ESA for property located southeast of McKinley Avenue and Academy Avenue in Fresno County. Academy Ranch is in the process of purchasing the parcel and was in need of a Phase I.

#### Fresno County Environmental Landfill Project, Project Manager

Upon working with Fresno County Environmental Health Division on another project, we were approached by FCEH to develop a database that could easily show the landfills in northeast Fresno near Palm and Nees Ave. Numerous landfills were nearly on top of each other and no historical information was easily accessible. Extensive research was done on each landfill to show maps, project history as well as current APNs that could be impacted by the landfills. P&P staff developed a GIS platform that could easily show if any APN in the area could have been impacted by the landfills in the area. The GIS platform was well received by Fresno County and it now part of their internal website.

#### Palm Bluffs West, TCE Investigation, Project Manager

Upon discovery of the Camp Pinedale incinerator on the property during a Phase I investigation, soil gas sampling was completed to estimate volume and a soil vapor extraction system has been installed and operated to remove Trichloroethylene (TCE) from the site. The incinerator was unknown to the current owner so P&P staff have been working with the owner in the remediation stages.

Phase I ESA for Future Municipal Well Sites, City of Fresno, California, Project Manager – Ms. Gillaspay was responsible for **overseeing the preparation of four Phase I ESAs for the City of Fresno's Water Division. The property assessed was for future municipal well sites on San Madele Avenue, Bullard Avenue, Sussex Avenue and Weber Avenue.** The San Madele and Bullard Avenue sites contained houses to be demolished if the test well produced sufficient clean water. The houses were in good condition but built in the late 1970s, so lead-based paint and asbestos-containing materials testing was recommended before the demolition of the house. The Sussex Avenue property was an empty lot between businesses. The Weber Avenue property was a gas station constructed in the 1960s. No records indicated that the underground storage tanks were removed. Ground Penetrating Radar (GPR) was recommended to locate underground storage tanks. All four Phase Is were completed within a short time frame and under budget.

Phase I ESA for Treat Property, City of Merced, California, Project Manager – Ms. Gillaspay was responsible for the preparation of an All Appropriate Inquiry (Phase I ESA) for property the City of Merced was in the process of purchasing for the expansion of Yosemite Avenue at the intersection with Highway 59. Multiple APNs assigned to the property over the years made it difficult to track down historical records. An unused water well was located onsite and recommended to be properly destroyed prior to construction of the road expansion.

Phase II & Phase III PCE Remediation System Optimization and Groundwater Monitoring and Reporting in Downtown Turlock, City of Turlock, California, Environmental Specialist – Ms. Gillaspay provided environmental services for this optimization project in order to increase the rate of removal of perchloroethylene (PCE) contamination in the groundwater by **increasing the pump rate of the City's existing remediation system's shallow tray air stripper. Further, this project includes** associated groundwater monitoring over a three-year period to assess the effectiveness of the remediation system by measuring concentrations of PCE, TCE, and other related breakdown chemicals within downtown Turlock. Provost & Pritchard is currently in the second year of this three-year project.

Phase I ESA along Dakota Avenue, Community Regional Medical Center, Fresno, California, Project Manager – Ms. Gillaspay was responsible for conducting a Phase I ESA at 1925 E. Dakota Avenue on the Community Regional Medical Center **campus in Fresno. Historical records indicated a UST was onsite in the 1970's but further investigation found the UST had been properly removed with clean soil samples.** An additional lead based paint and asbestos containing materials survey was recommended based on the age of the property.

Phase I & II Environmental Site Assessments, Industrial Building, Fresno, California, Project Manager – Ms. Gillaspay led the project team responsible for the completion of Phase I and II ESAs of a 50,000-square-foot industrial property located adjacent to railroad tracks in Fresno, California. The owner provided Phase I ESA and Phase II ESA to our client which identified RECs on site that appeared to warrant further investigation. Additional areas of concern were identified after a site visit and review of the Phase I and II. Ms. Gillaspay recommended that soil samples up to 20 feet below ground surface should be collected and analyzed for petroleum hydrocarbons and Stoddard solvents at several locations due to the potential of releases based on the historical use and businesses identified in the area. A lead-based paint and asbestos containing materials survey were also recommended and completed within the project timeline. Additional investigation into the onsite underground storage tank (UST) was completed by discussion closure options with the Fresno County Environmental Health Department. Based on the location of the UST, the best option for abandonment was in-place closure once it has been verified the soil was clean surrounding the UST. Geoprobe drilling down to 20 feet below ground surface soil samples were collected for this investigation. Chemicals of concerns were identified in additional locations identified in the Phase II ESA provided by the owner. Upon receiving the laboratory results for the drilling, our client decided against purchasing the property due to future liability.

Phase I Environmental Site Assessment, Gateway Village, Madera, California, Environmental Specialist – Ms. Gillaspay was responsible for the completion of an environmental site assessment for a proposed master-planned community covering over 2,000 acres.

Phase I Environmental Site Assessment, Ito Packing Company, Reedley, California, Environmental Specialist – This project consisted of completing an environmental site assessment for an existing packing plant. Historical underground storage tanks were removed prior to permits. Ms. Gillaspay worked closely with the client to complete the report in a short timeframe.

Phase I Environmental Site Assessment, Kings River Resorts, Inc, Kingsburg, California, Environmental Specialist – Ms. Gillaspay completed an environmental site assessment for an existing recreational vehicle park along the Kings River. She worked closely with the client to complete the report in a short timeframe.

Kings County Site Plan Review, Southeast Ranch, Stratford, California, Environmental Specialist – Ms. Gillaspay was responsible for project planning and completing a site plan review application to Kings County standards. She also completed the report of waste discharge for the client for submittal to the Regional Water Quality Control Board. A preliminary nutrient management plan and a waste management plan were completed. The project included perched groundwater constraints.

Kings County Site Plan Review, John L. Fragoso & Sons Dairy, Hanford, California, Project Manager – Ms. Gillaspay was responsible for project planning and completing a site plan review application for an expanding dairy to the Kings County standards. She also completed the report of waste discharge for the client for submittal to the Regional Water Quality Control Board. During this project, a preliminary nutrient management plan and waste management plan were completed.

Water Supply Study, White Paper, City of Clovis, California, Project Engineer – Ms. Gillaspay assisted the project manager in completing a water supply study report for the City of Clovis. Project responsibilities also included the preparation of Power Point slides for presentations to the City.

Report of Waste Discharge, Riverstone (formerly known as Gateway Village), County of Madera, California, Project Engineer – Ms. Gillaspay prepared a report of waste discharge for submittal to the Regional Water Quality Control Board. The report included water balance calculations to determine nutrient loading, percolation rates, and storage capacities.

Groundwater Monitoring Network Plan, Ito Packing Company, Reedley, California, Project Engineer – Ms. Gillaspay worked with the Regional Water Quality Control Board to obtain approval for a monitoring well network plan for land disposal area. The project included the installation of three monitoring wells on-site, and completion of a post-construction report for the monitoring well.

Phase II Environmental Site Assessment, Rosendahl Dehydrator, Caruthers, California, Environmental Specialist – This project consisted of the completion of an environmental site assessment and **cleanup of diesel impacted soils**. Ms. Gillaspay's project responsibilities included coordination with the Regional Water Quality Control Board to complete cleanup of the site in less than two months.

Report of Waste Discharge, Batth Dehydrator, Caruthers, California, Project Manager – Ms. Gillaspay provided regulatory compliance assistance to the client in a short timeframe in order to guarantee financing for purchase of the dehydrator. In order to achieve this, a new waste discharge permit was needed. While working with the Regional Water Quality Control Board, the report of waste discharge was deemed complete within 30 days of submittal.

Report of Waste Discharge, Sunview Cold Storage, Kern County, California, Project Manager – Ms. Gillaspay was responsible for Regional Water Quality Control Board compliance for adding a reverse osmosis unit to a system operation. The report included water balance calculations to determine nutrient loading rates for associated cropland.

Groundwater Monitoring Network Plan, Del Rey Packing, Del Rey, California, Project Manager – Ms. Gillaspay worked with the Regional Water Quality Control Board to obtain approval for a monitoring well network plan for a land disposal area. The project included installation of three monitoring wells on-site and completion of a post-construction report for the monitoring well.

Kings County Site Plan Review, David teVelde Dairy, Hanford, California, Project Manager – Ms. Gillaspay was responsible for project planning and completing a site plan review application to the Kings County standards. During this project, Ms. Gillaspay completed an updated a report of waste discharge for the client for submittal to the Regional Water Quality Control Board. The project included 100-year flood zone issues. A preliminary nutrient management plan and waste management plan were also completed.

Kings County Site Plan Review, Lakeview Calf Ranch, Hanford, California, Project Manager – Ms. Gillaspay was responsible for project planning and completing a site plan review application to the Kings County standards. As part of this project, a report of waste discharge was completed for client for submittal to the Regional Water Quality Control Board. A preliminary nutrient management plan and waste management plan were also completed.



Underground Storage Tank Cleanup, Redevelopment Agency, City of Merced, California, Project Manager – This project consists of the clean-up of impacted groundwater and soil, and maintenance of the soil vapor extraction (SVE) system operation. Ms. Gillaspay has been responsible for coordination of the installation of a new ozone sparge system with multiple subcontractors. In addition, she has maintained constant contact with the client throughout the process, and performs quarterly groundwater monitoring and prepares reports for the Regional Water Quality Control Board. Ms. Gillaspay also prepared a feasibility study, a final remediation plan, and remediation system updates.

PCE Remediation and Reporting, Seven Dry Cleaners, City of Merced, California, Project Manager – Based on the Regional Water Quality Control Board settlement agreement with the City of Merced, seven different dry cleaner sites were evaluated to determine the level of importance to remediate the impact of perchloroethylene (PCE). Working closely with the City of Merced's annual work plan, Parkway Cleaners was determined to be the highest importance for remediation. The SVE system was upgraded to include more vapor wells, and an ozone sparge system was installed. The SVE wells were added to the operation in December 2009, and ozone sparge wells will be added accordingly. Quarterly monitoring reports and sampling are also coordinated and submitted to the Regional Water Quality Control Board.

Phase I & II Environmental Site Assessments for Crop Dusting Facility, Western Fresno County, California, Technical Reviewer – Ms. Gillaspay is currently providing technical oversight and reviews for a Phase I ESA and a limited Phase II ESA for a western agriculture aviation property in western Fresno County. The property includes a crop dusting airport and runway. Based on the history of the site, soil samples were taken in areas of potential contamination. Significant detections for Toxaphene and Endosulfan were found in various places. Price estimates were calculated to estimate the approximate cost to clean up the contaminants of concern.

Preliminary Environmental Assessment (PEA) for Proposed New Elementary School Site, Sanger Unified School District, Sanger, California, Ms. Gillaspay was involved with the scoping and implementation of a PEA work plan and subsequently prepared the draft PEA for the proposed school site on a rural residence and farm property. This work incorporated Incremental Sampling Mythology (ISM) for former structural areas of the site. Potential chemicals of concern included organochlorine pesticides (OCP) and select metals. Over 545 soil samples were collected on the 12 acres. The draft PEA concluded that the reported chemical concentrations are not at hazardous levels nor do they exceed health-risk based screening levels. Consequently, a No Further Action determination will be pursued from the DTSC. The draft PEA was made available for public review by the School District. A final PEA was submitted to DTSC for their final approval.

Tulare Lakes Basin Water Study, County of Tulare, California, Assistant Engineer – Ms. Gillaspay is providing assistance with the development of pilot reports, including implementation strategies and recommendations for establishing and upgrading water and wastewater infrastructure in disadvantaged communities within the Tulare Lake Basin. The Tulare Lake Basin encompasses disadvantaged communities within the four counties of Kern, Kings, Tulare, and Fresno. The plan addresses various potential solutions to secure safe and affordable drinking water along with adequate and affordable wastewater treatment and disposal systems for these communities.

# David Norman

## Environmental Specialist

### Education

- ✓ B.S. Geology, San Jose State University, California
- ✓ B.A. Management & Organizational Development, Fresno Pacific University, California

### Registration/Certifications

- ✓ HAZWOPER (40 hours)

### Affiliations

- ✓ National Water Well Association
- ✓ Mountain Counties Water Resources Association
- ✓ Groundwater Resources Association

### Areas of Expertise

- ✓ Expert Witness in Site Assessments
- ✓ Groundwater Monitoring
- ✓ Groundwater Quality
- ✓ Environmental Site Assessments
- ✓ Environmental Remediation
- ✓ Brownfields Studies
- ✓ Environmental Science
- ✓ Public Outreach

## Professional Summary

Dave Norman has over 30 years of experience providing environmental and engineering consulting services for clients throughout California. His expertise encompasses regulatory compliance, site assessments, human health risk assessments, and remedial action. In addition, he has managed a wide range of Brownfields and redevelopment projects for many small to medium-sized cities in the central valley. Brownfields projects have ranged from significant gasoline impacts requiring assessment and remediation to the simultaneous assessment and cleanup of seven dry cleaner sites. Mr. Norman has extensive experience with a wide range of environmental assessment and compliance for project sites such as processing locations for a large winery organization, former firing ranges, burn dumps, and landfills. He also has experience with civil and development projects including pavement assessments and management plans for Yosemite National Park.

Mr. Norman has represented clients in front of city councils and county counsels, school boards, and state and federal agencies such as the U.S. Environmental Protection Agency, Regional Water Quality Control Board (RWQCB) and California Department of Toxic Substance Control (DTSC).

## Relevant Experience

### Phase I, Phase II and Risk Assessments

**Phase I Environmental Site Assessment for San Madele Well Site, City of Fresno, California, Technical Reviewer** – Mr. Norman provided technical oversight and reviews for the preparation of a Phase I environmental site assessment (ESA) for the City of Fresno's Water Division. The property assessed was for a new domestic well site on San Madele Avenue. The house was to be demolished if the test well drilled produced sufficient clean water. Recommendations were given based on the plan for the house. The house was in good condition but built in 1979, so lead-based paint and asbestos containing materials testing was recommended before the demolition of the house. The Phase I ESA was completed within a short timeframe and under budget.

**Phase I & II Environmental Site Assessments for Crop Dusting Facility, Western Fresno County, California, Technical Reviewer** – Mr. Norman is currently providing technical oversight and reviews for a Phase I ESA and a limited Phase II ESA for a western agriculture aviation property in western Fresno County. The property includes a crop dusting airport and runway. Based on the history of the site, soil samples were taken in areas of potential contamination. Significant detections for Toxaphene and Endosulfan were found in various places. Price estimates were calculated to estimate the approximate cost to clean up the contaminants of concern.

**Phase I & II Environmental Site Assessments, Marl Springs, Mojave National Preserve, Mojave, California, Project Manager** – Mr. Norman was responsible for completing a Phase I and II ESA and a human health risk assessment of a historic mine. The Marl Springs area of the Mojave National Preserve is the site of the only potable water supply for over 100 miles. The spring was used by early California explorers and mule trains to rest and water horses. Marl Springs is also the site of historic gold and silver mining. The Mojave National Preserve discovered that lead and other heavy metals were present in elevated concentrations requiring further action. The main concerns were whether the concentrations were a human or ecological risk to visitors and

the endangered desert tortoise that occupied the park. A human health risk assessment was conducted. In addition, a visitor study to evaluate the visitor travel patterns through the area was conducted. The combination of both studies was used to develop a site specific exposure scenario which showed that the exposure thresholds for lead and other heavy metals were below human health risk levels, and the ecologic risk was low for the desert tortoise and other animals because the limited uptake of metals by native plants was insignificant.

**Hazardous Waste Evaluations, Red Fir Maintenance Facility, Sequoia National Park, California, Project Manager – Mr. Norman** conducted several soil assessments at the Red Fir facility in support of a waste management program to evaluate potential locations for historic dumping of waste chemicals and hydrocarbons. As a result of the assessments, the area was cleared of potential remediation or other actions.

**Phase II Environmental Site Assessment, Health Risk Assessment and Site Closure, Zymex Industries, Merced, California, Project Manager – Zymex Industries** was interested in purchasing a parcel of land at the Airport Redevelopment Business Park from the City of Merced to construct a new tomato processing plant. The parcel and surrounding area was the location of the former Merced Rod and Game Club. For over 50 years, skeet and trap shooting was conducted at the site. Elevated concentrations of lead from the accumulations of lead shot and bullets were detected at the site after the City had conducted several remediation efforts. Mr. Norman assisted the client with formulating an agreement with the DTSC to provide oversight for a self-directed assessment, human health risk assessment and site closure through the department's voluntary cleanup program. Over 75 samples were collected and analyzed for lead, nickel and other compounds associated with clay pigeons and ammunition. On the basis of the results, a human health risk assessment was prepared finding no significant increase in risk. The DTSC issued a site closure letter free of title restrictions and the tomato packing plant was constructed.

**Pollution Prevention Planning, Sequoia and Kings Canyon National Park, California, Project Manager, Lead Technical Writer –** For this project, Mr. Norman focused on documenting and evaluating the waste streams for the Sequoia and Kings Canyon National Parks and developing waste minimization strategies, recycling opportunities and waste reuse plans. All of the parks' facilities including maintenance, water treatment and wastewater treatment facilities, and former landfill sites were reviewed for chemical and non-chemical waste. The project resulted in the publishing of park-wide Pollution Prevention Opportunity Assessment, and the implementation of new waste minimization programs including a one-pound propane cylinder disposal education program.

**Total Petroleum Hydrocarbon Soil Assessment, Sequoia National Park, Crystal Cave, California, Project Manager–** Crystal Cave is one of many naturally sensitive caves located in the Sequoia and Kings Canyon National Parks, and is one of only two open to the public for guided tours. In the early 1900s, the park installed a generator to provide electric power to a lighting system. Due to its remote location and difficult access all fuel was hand carried to the site. In the 1940s, an in-ground power line was installed and the generator was removed from service but left in place. Over the years the generator deteriorated and the remaining fuel and oil leaked from its tanks. In 2005, the park dismantled the generator and removed it by hand. During the process impacted soil was encountered underneath and surrounding the generator. Mr. Norman assisted the park in assessing the extent of impact and negotiated with the local county to allow for the impacted soil to be removed slowly (bucket by bucket) during the closed season and stored for later use in asphalt for park road projects. Over two closed (winter) seasons the soil was removed and the project was closed by the county. All equipment, including waste, samplers and replacement soil, was hand carried to the site in buckets with a 20 pound weight limit.

**Environmental Assessment & Remedial Services, City of Merced, California, Principal-in-Charge –** Mr. Norman is responsible for overseeing environmental assessment and remedial services for the City of Merced's R Street leaking UST assessment, remediation and site closure project. Project responsibilities include project and funding management (Brownfields Cleanup Grant, UST Fund and city redevelopment funds), quarterly monitoring and reporting, communication with the RWQCB, preparation of a focused feasibility study, groundwater monitoring, and the preparation of the final remedial plan (FRP) and implementation of the selected remedial remedy for the project site. The site is comprised of two gasoline stations and a total petroleum hydrocarbons (TPH) and methyl tert-butyl ether (MTBE) plume over half a mile in length. The remedial action includes the installation and operations of two soil vapor extraction (SVE) and ozone injection systems.

## Appendix A

Vicinity Map

Site Map

Photo Location Map

Site Photographs



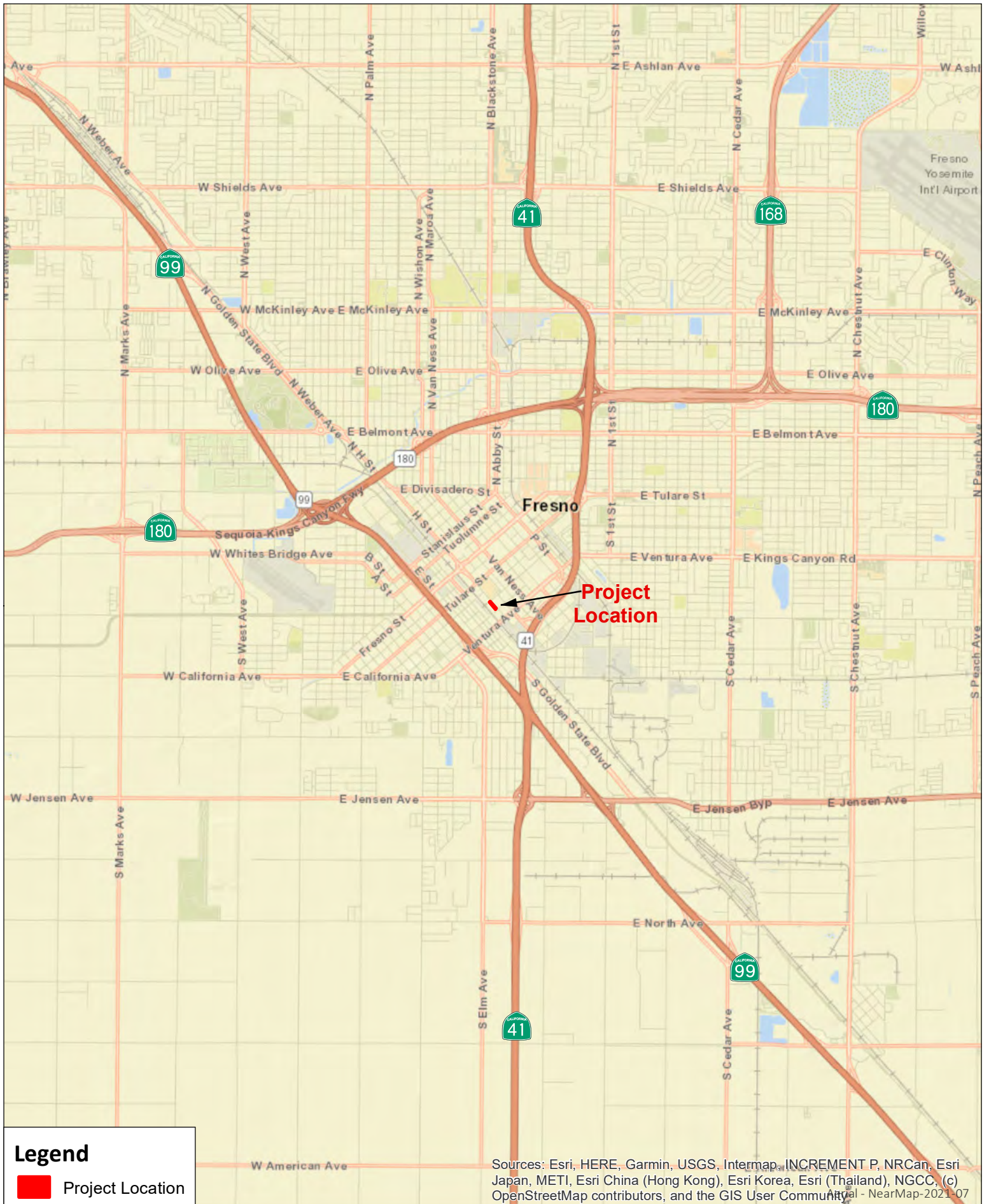

**Legend**

 Project Location

Sources: Esri, HERE, Garmin, USGS, Intermap, INCREMENT P, NRCan, Esri Japan, METI, Esri China (Hong Kong), Esri Korea, Esri (Thailand), NGCC, (c) OpenStreetMap contributors, and the GIS User Community - NearMap-2021-07

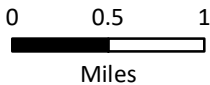

**Vicinity Map**

735 H Street, Fresno, CA - Phase 1 ESA

**PROVOST & PRITCHARD**





H Street

APN 467-040-23ST

Mono Street

**Legend**

 Project Site



0 25 50  
Feet

**Project Site**

735 H Street, Fresno, CA - Phase 1 ESA

**PROVOST &  
PRITCHARD**

Aerial - Near Map - 2021-07





**Legend**

 Project Site



0 25 50  
Feet

**Photo Location**

735 H Street, Fresno, CA - Phase 1 ESA

**PROVOST &  
PRITCHARD**

Aerial - NearMap-2.12-11-17



Overview Map





# TAM+CZ Architects

## 735 H St Phase I ESA

### Attributes

Date/Time	12/7/2021 1:38:54 PM
Latitude	N 36° 43' 47.57"
Longitude	W 119° 47' 24.73"

### 735 H St - Phase I ESA (53).JPG



Title:

### Attributes

Date/Time	12/7/2021 1:41:55 PM
Latitude	N 36° 43' 47.40"
Longitude	W 119° 47' 24.51"

### 735 H St - Phase I ESA (54).JPG

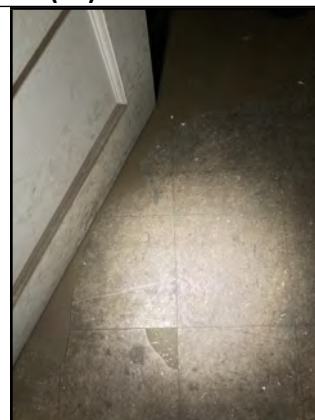
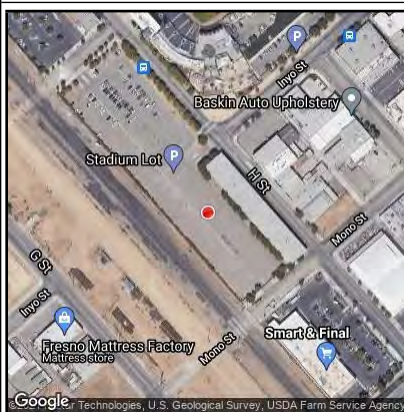

Title:

### Attributes

Date/Time	12/7/2021 1:42:27 PM
Latitude	N 36° 43' 48.05"
Longitude	W 119° 47' 25.29"

### 735 H St - Phase I ESA (50).JPG

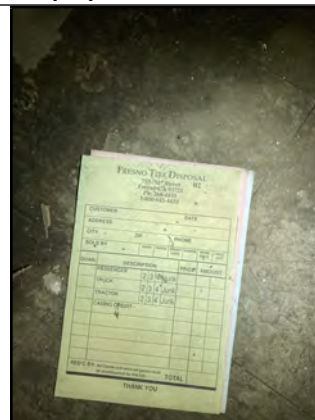
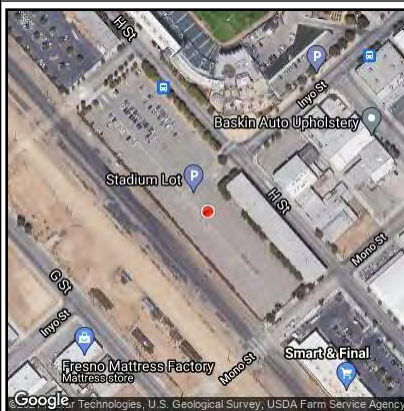

Title:

# TAM+CZ Architects

## 735 H St Phase I ESA

Attributes	
Date/Time	12/7/2021 1:47:43 PM
Latitude	N 36° 43' 48.19"
Longitude	W 119° 47' 25.47"

735 H St - Phase I ESA (49).JPG

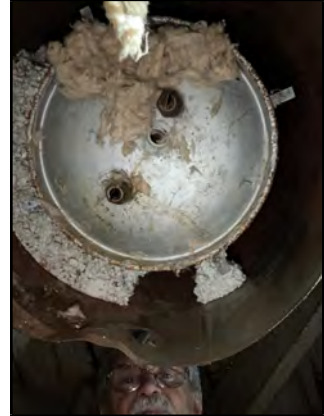
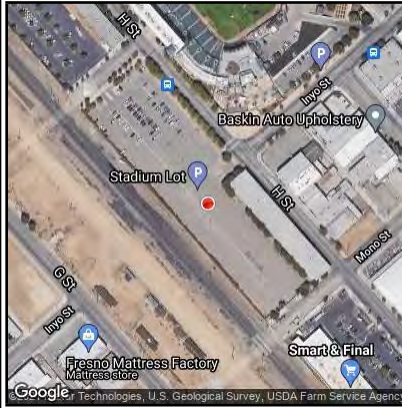

Title:

Attributes	
Date/Time	12/7/2021 1:48:27 PM
Latitude	N 36° 43' 47.09"
Longitude	W 119° 47' 24.17"

735 H St - Phase I ESA (56).JPG

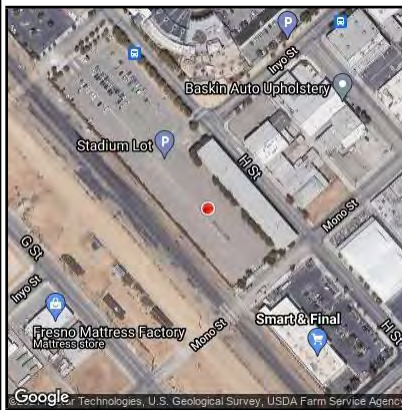

Title:

Attributes	
Date/Time	12/7/2021 1:49:38 PM
Latitude	N 36° 43' 47.24"
Longitude	W 119° 47' 24.32"

735 H St - Phase I ESA (55).JPG

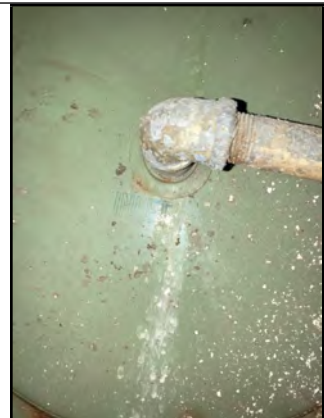
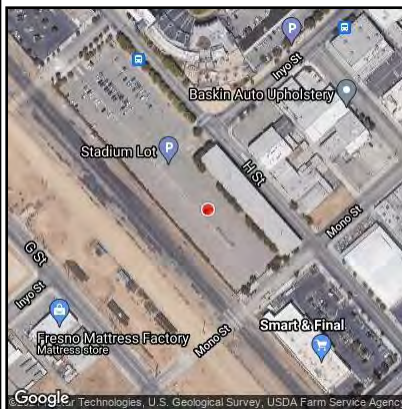

Title:



# TAM+CZ Architects

## 735 H St Phase I ESA

### Attributes

Date/Time	12/7/2021 1:57:54 PM
Latitude	N 36° 43' 47.90"
Longitude	W 119° 47' 25.07"

### 735 H St - Phase I ESA (51).JPG

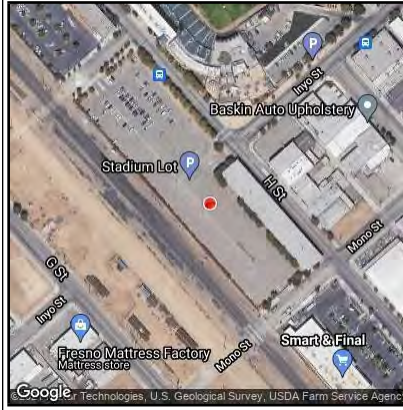

Title:

### Attributes

Date/Time	12/7/2021 2:04:15 PM
Latitude	N 36° 43' 47.74"
Longitude	W 119° 47' 24.89"

### 735 H St - Phase I ESA (52).JPG

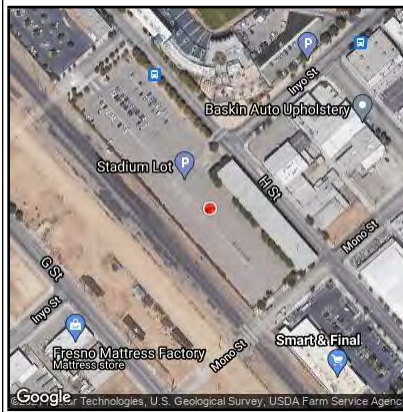

Title:

### Attributes

Date/Time	12/7/2021 2:10:54 PM
Latitude	N 36° 43' 46.93"
Longitude	W 119° 47' 23.98"

### 735 H St - Phase I ESA (57).JPG

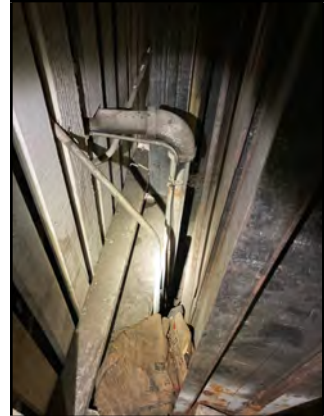
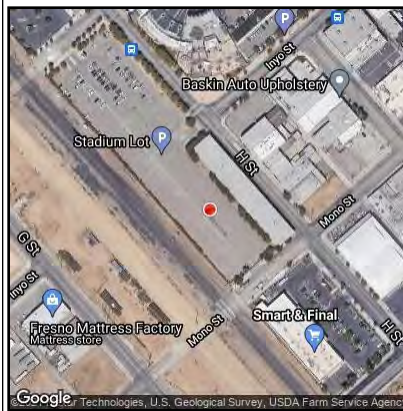

Title:

# TAM+CZ Architects

## 735 H St Phase I ESA

Attributes	
Date/Time	12/7/2021 2:15:38 PM
Latitude	N 36° 43' 46.77"
Longitude	W 119° 47' 23.76"

735 H St - Phase I ESA (58).JPG

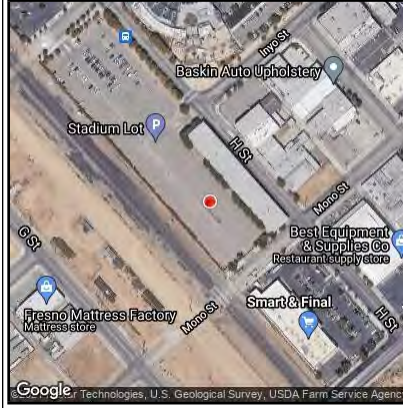

Title:

Attributes	
	Towards Mono Street
Date/Time	12/7/2021 1:27:22 PM
Latitude	N 36° 43' 47.75"
Longitude	W 119° 47' 22.26"

735 H St - Phase I ESA (1).JPG



Title:

Attributes	
	Along H Street
Date/Time	12/7/2021 1:27:49 PM
Latitude	N 36° 43' 47.76"
Longitude	W 119° 47' 22.21"

735 H St - Phase I ESA (2).JPG



Title:



# TAM+CZ Architects

## 735 H St Phase I ESA

### Attributes

	Front curb
Date/Time	12/7/2021 1:28:01 PM
Latitude	N 36° 43' 47.81"
Longitude	W 119° 47' 22.12"

### 735 H St - Phase I ESA (3).JPG

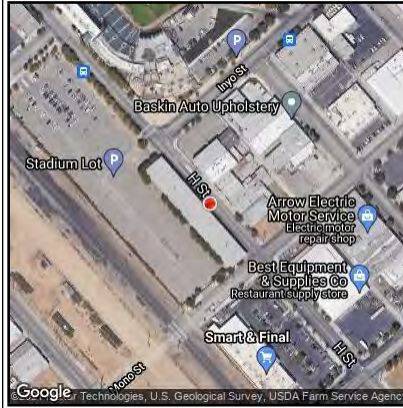

Title:

### Attributes

	Large room
Date/Time	12/7/2021 1:32:08 PM
Latitude	N 36° 43' 47.33"
Longitude	W 119° 47' 22.36"

### 735 H St - Phase I ESA (4).JPG



Title:

### Attributes

	Door to H Street
Date/Time	12/7/2021 1:32:44 PM
Latitude	N 36° 43' 47.20"
Longitude	W 119° 47' 22.20"

### 735 H St - Phase I ESA (5).JPG



Title:

# TAM+CZ Architects

## 735 H St Phase I ESA

### Attributes

	Roofline
Date/Time	12/7/2021 1:33:22 PM
Latitude	N 36° 43' 47.22"
Longitude	W 119° 47' 22.25"

### 735 H St - Phase I ESA (6).JPG



Title:

### Attributes

	Window
Date/Time	12/7/2021 1:34:01 PM
Latitude	N 36° 43' 46.89"
Longitude	W 119° 47' 21.84"

### 735 H St - Phase I ESA (7).JPG

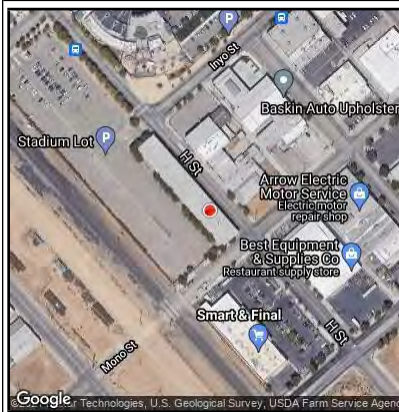

Title:

### Attributes

	Green room
Date/Time	12/7/2021 1:34:41 PM
Latitude	N 36° 43' 46.72"
Longitude	W 119° 47' 21.69"

### 735 H St - Phase I ESA (8).JPG



Title:



# TAM+CZ Architects

## 735 H St Phase I ESA

### Attributes

	Inside
Date/Time	12/7/2021 1:35:14 PM
Latitude	N 36° 43' 46.71"
Longitude	W 119° 47' 21.52"

### 735 H St - Phase I ESA (9).JPG



Title:

### Attributes

	Light fixture
Date/Time	12/7/2021 1:36:12 PM
Latitude	N 36° 43' 46.21"
Longitude	W 119° 47' 21.14"

### 735 H St - Phase I ESA (10).JPG



Title:

### Attributes

	Ceiling
Date/Time	12/7/2021 1:37:18 PM
Latitude	N 36° 43' 46.25"
Longitude	W 119° 47' 21.30"

### 735 H St - Phase I ESA (11).JPG

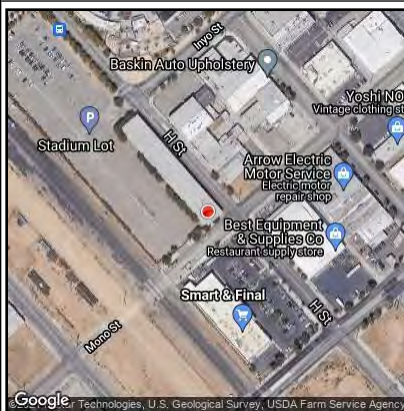

Title:

# TAM+CZ Architects

## 735 H St Phase I ESA

### Attributes

	Room
Date/Time	12/7/2021 1:38:26 PM
Latitude	N 36° 43' 45.81"
Longitude	W 119° 47' 21.34"

### 735 H St - Phase I ESA (12).JPG



Title:

### Attributes

	Doorway
Date/Time	12/7/2021 1:39:02 PM
Latitude	N 36° 43' 45.93"
Longitude	W 119° 47' 21.33"

### 735 H St - Phase I ESA (13).JPG



Title:

### Attributes

	Room debris
Date/Time	12/7/2021 1:39:41 PM
Latitude	N 36° 43' 46.07"
Longitude	W 119° 47' 21.40"

### 735 H St - Phase I ESA (14).JPG

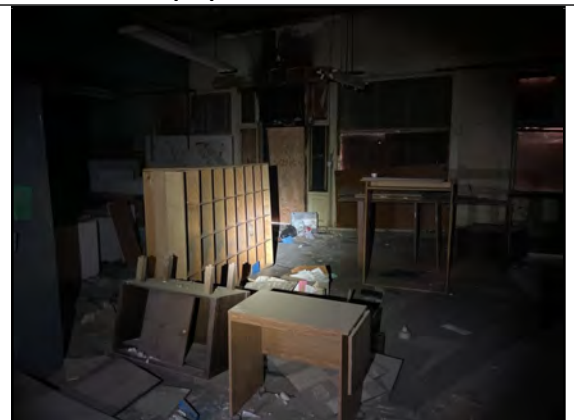

Title:



# TAM+CZ Architects

## 735 H St Phase I ESA

Attributes	
	Storage
Date/Time	12/7/2021 1:40:28 PM
Latitude	N 36° 43' 46.36"
Longitude	W 119° 47' 21.46"

735 H St - Phase I ESA (15).JPG



Title:

Attributes	
	Drum
Date/Time	12/7/2021 1:41:06 PM
Latitude	N 36° 43' 46.23"
Longitude	W 119° 47' 21.57"

735 H St - Phase I ESA (16).JPG



Title:

Attributes	
	Room
Date/Time	12/7/2021 1:42:10 PM
Latitude	N 36° 43' 46.24"
Longitude	W 119° 47' 21.53"

735 H St - Phase I ESA (17).JPG



Title:

# TAM+CZ Architects

## 735 H St Phase I ESA

Attributes	
	Light fixture
Date/Time	12/7/2021 1:43:06 PM
Latitude	N 36° 43' 46.41"
Longitude	W 119° 47' 21.55"

735 H St - Phase I ESA (18).JPG

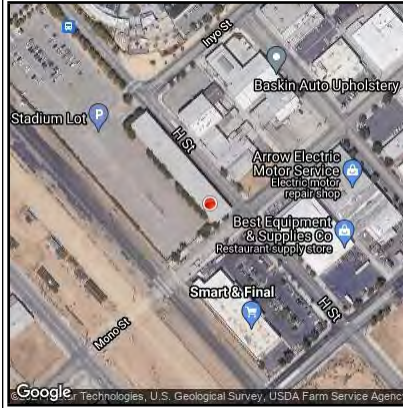

Title:

Attributes	
	Street level access
Date/Time	12/7/2021 1:45:56 PM
Latitude	N 36° 43' 46.37"
Longitude	W 119° 47' 21.21"

735 H St - Phase I ESA (19).JPG



Title:

Attributes	
	Drum
Date/Time	12/7/2021 1:47:29 PM
Latitude	N 36° 43' 46.18"
Longitude	W 119° 47' 21.35"

735 H St - Phase I ESA (20).JPG



Title:



# TAM+CZ Architects

## 735 H St Phase I ESA

### Attributes

	Basement
Date/Time	12/7/2021 1:49:16 PM
Latitude	N 36° 43' 46.08"
Longitude	W 119° 47' 21.35"

### 735 H St - Phase I ESA (21).JPG



Title:

### Attributes

	Tank
Date/Time	12/7/2021 1:51:54 PM
Latitude	N 36° 43' 46.79"
Longitude	W 119° 47' 21.55"

### 735 H St - Phase I ESA (22).JPG

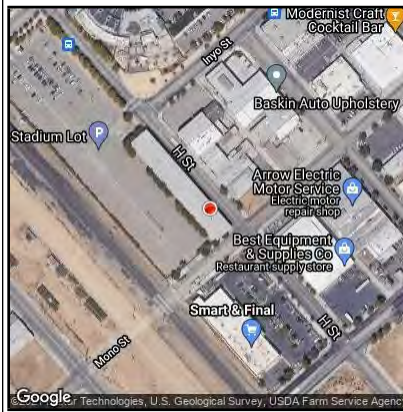

Title:

### Attributes

	Large room
Date/Time	12/7/2021 1:53:59 PM
Latitude	N 36° 43' 46.65"
Longitude	W 119° 47' 22.37"

### 735 H St - Phase I ESA (23).JPG

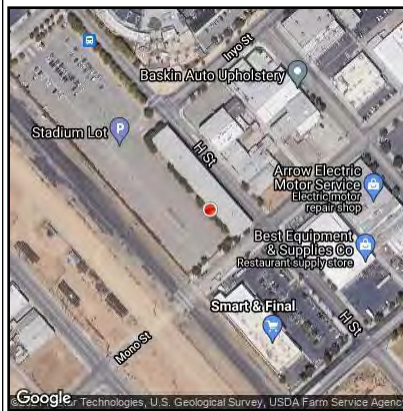

Title:

# TAM+CZ Architects

## 735 H St Phase I ESA

### Attributes

	Front
Date/Time	12/7/2021 1:57:23 PM
Latitude	N 36° 43' 48.49"
Longitude	W 119° 47' 23.28"

### 735 H St - Phase I ESA (24).JPG

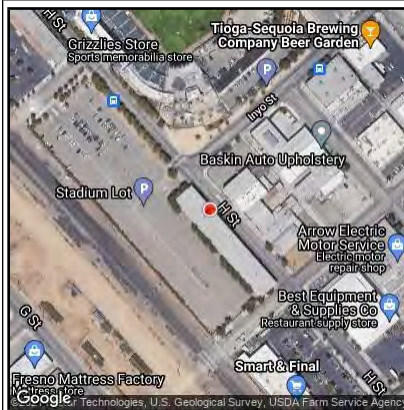

Title:

### Attributes

	North across H Street
Date/Time	12/7/2021 1:57:43 PM
Latitude	N 36° 43' 48.46"
Longitude	W 119° 47' 23.33"

### 735 H St - Phase I ESA (25).JPG

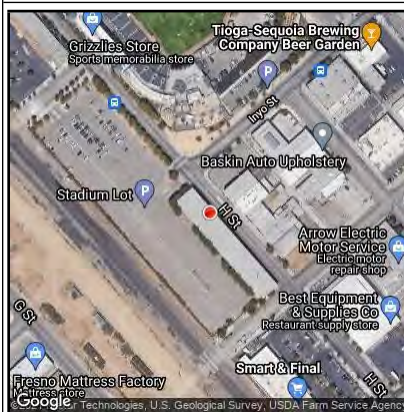

Title:

### Attributes

	End of building
Date/Time	12/7/2021 1:58:48 PM
Latitude	N 36° 43' 49.39"
Longitude	W 119° 47' 24.00"

### 735 H St - Phase I ESA (26).JPG



Title:



# TAM+CZ Architects

## 735 H St Phase I ESA

### Attributes

	End of building large room
Date/Time	12/7/2021 1:59:59 PM
Latitude	N 36° 43' 48.71"
Longitude	W 119° 47' 24.05"

### 735 H St - Phase I ESA (27).JPG

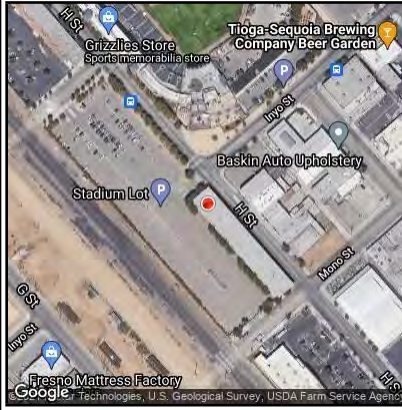

Title:

### Attributes

	Large room
Date/Time	12/7/2021 2:00:20 PM
Latitude	N 36° 43' 48.63"
Longitude	W 119° 47' 24.00"

### 735 H St - Phase I ESA (28).JPG

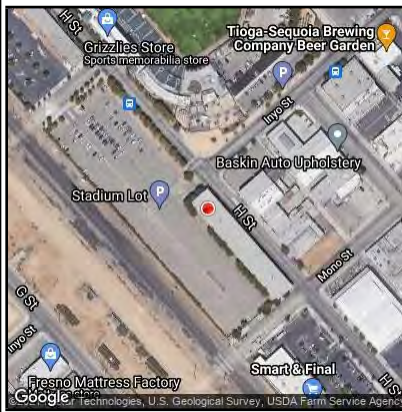

Title:

### Attributes

	Doors
Date/Time	12/7/2021 2:01:27 PM
Latitude	N 36° 43' 48.60"
Longitude	W 119° 47' 23.89"

### 735 H St - Phase I ESA (29).JPG

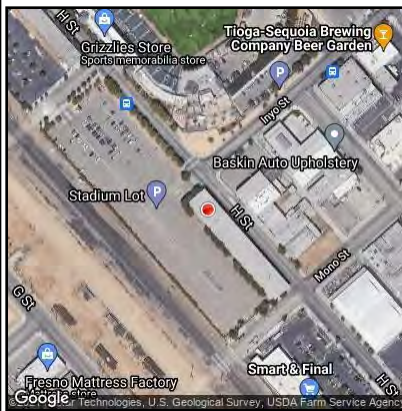

Title:

# TAM+CZ Architects

## 735 H St Phase I ESA

### Attributes

	Service elevator
Date/Time	12/7/2021 2:02:28 PM
Latitude	N 36° 43' 48.81"
Longitude	W 119° 47' 23.84"

### 735 H St - Phase I ESA (30).JPG

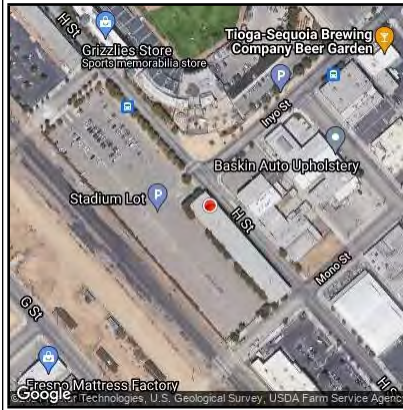

Title:

### Attributes

	H street access
Date/Time	12/7/2021 2:03:27 PM
Latitude	N 36° 43' 47.68"
Longitude	W 119° 47' 23.53"

### 735 H St - Phase I ESA (31).JPG

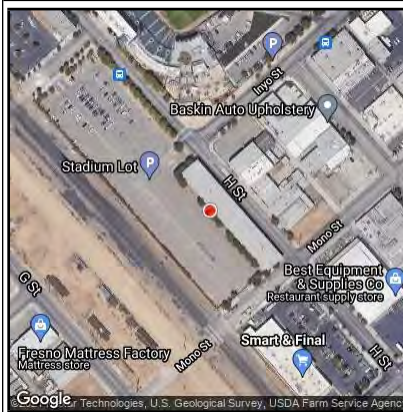

Title:

### Attributes

	Basement
Date/Time	12/7/2021 2:04:37 PM
Latitude	N 36° 43' 47.68"
Longitude	W 119° 47' 23.53"

### 735 H St - Phase I ESA (32).JPG

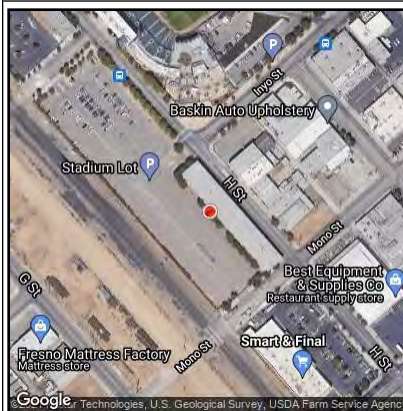

Title:



# TAM+CZ Architects

## 735 H St Phase I ESA

### Attributes

	Basement
Date/Time	12/7/2021 2:05:23 PM
Latitude	N 36° 43' 47.68"
Longitude	W 119° 47' 23.53"

### 735 H St - Phase I ESA (33).JPG

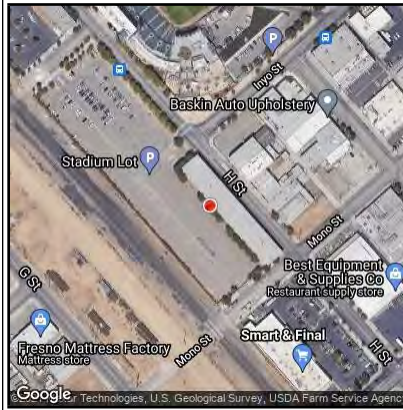

Title:

### Attributes

	Ammonia sign
Date/Time	12/7/2021 2:06:28 PM
Latitude	N 36° 43' 47.68"
Longitude	W 119° 47' 23.53"

### 735 H St - Phase I ESA (34).JPG

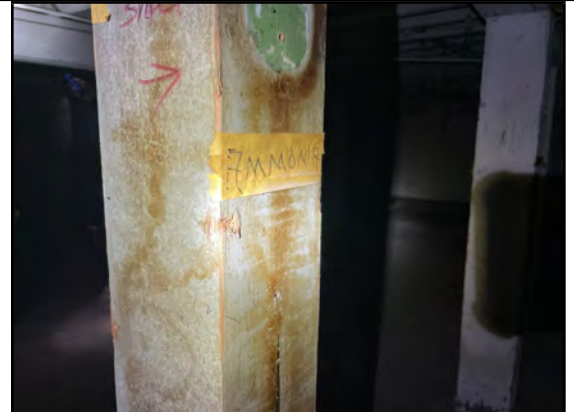
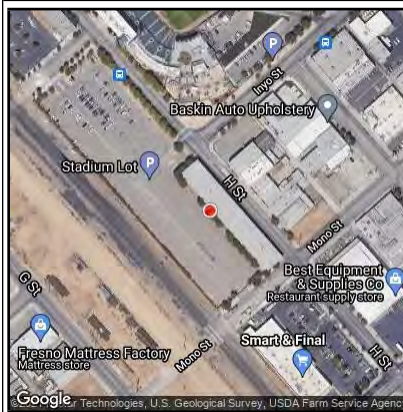

Title:

### Attributes

	Elevator motor
Date/Time	12/7/2021 2:09:09 PM
Latitude	N 36° 43' 47.68"
Longitude	W 119° 47' 23.53"

### 735 H St - Phase I ESA (35).JPG



Title:



# TAM+CZ Architects

## 735 H St Phase I ESA

### Attributes

	Hydraulic Fluid for elevator
Date/Time	12/7/2021 2:09:44 PM
Latitude	N 36° 43' 47.68"
Longitude	W 119° 47' 23.53"

### 735 H St - Phase I ESA (36).JPG

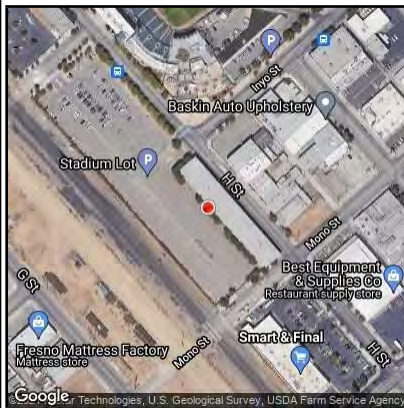

Title:

### Attributes

	Otis Elevator
Date/Time	12/7/2021 2:10:12 PM
Latitude	N 36° 43' 47.68"
Longitude	W 119° 47' 23.53"

### 735 H St - Phase I ESA (37).JPG

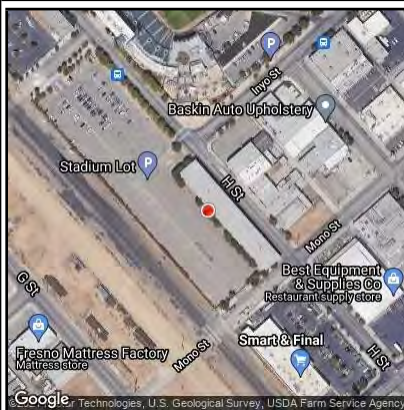

Title:

### Attributes

	Elevator pump
Date/Time	12/7/2021 2:10:49 PM
Latitude	N 36° 43' 48.76"
Longitude	W 119° 47' 23.25"

### 735 H St - Phase I ESA (38).JPG

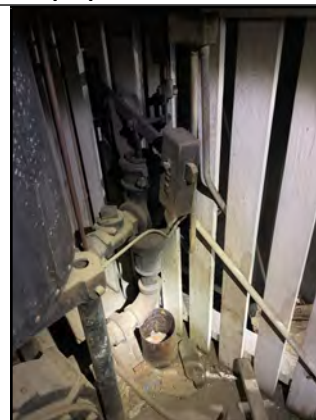
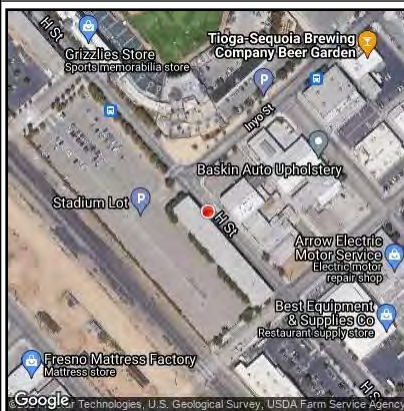

Title:

# TAM+CZ Architects

## 735 H St Phase I ESA

### Attributes

	Large room
Date/Time	12/7/2021 2:14:01 PM
Latitude	N 36° 43' 47.89"
Longitude	W 119° 47' 23.67"

### 735 H St - Phase I ESA (39).JPG

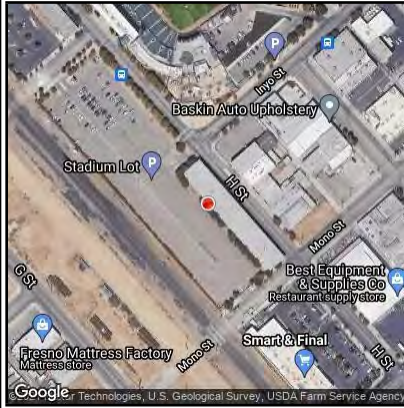

Title:

### Attributes

	Large room
Date/Time	12/7/2021 2:14:19 PM
Latitude	N 36° 43' 48.06"
Longitude	W 119° 47' 23.52"

### 735 H St - Phase I ESA (40).JPG



Title:

### Attributes

	Large room
Date/Time	12/7/2021 2:15:16 PM
Latitude	N 36° 43' 48.45"
Longitude	W 119° 47' 23.83"

### 735 H St - Phase I ESA (41).JPG

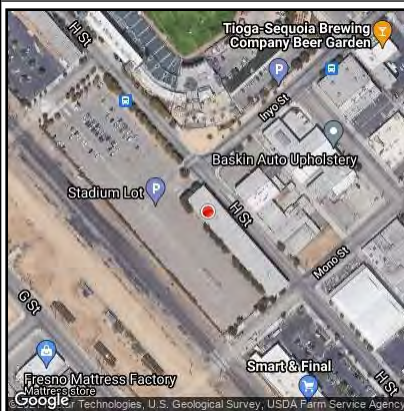

Title:



# TAM+CZ Architects

## 735 H St Phase I ESA

### Attributes

	floor tiles
Date/Time	12/7/2021 2:15:52 PM
Latitude	N 36° 43' 48.86"
Longitude	W 119° 47' 24.09"

### 735 H St - Phase I ESA (42).JPG

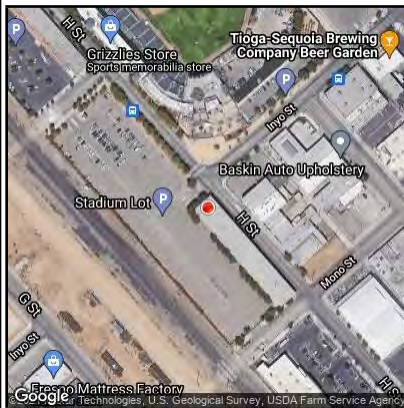

Title:

### Attributes

	End of building
Date/Time	12/7/2021 2:17:00 PM
Latitude	N 36° 43' 49.26"
Longitude	W 119° 47' 24.28"

### 735 H St - Phase I ESA (43).JPG



Title:

### Attributes

	Building
Date/Time	12/7/2021 2:17:21 PM
Latitude	N 36° 43' 48.99"
Longitude	W 119° 47' 24.72"

### 735 H St - Phase I ESA (44).JPG



Title:



# TAM+CZ Architects

## 735 H St Phase I ESA

### Attributes

	Back of building
Date/Time	12/7/2021 2:17:42 PM
Latitude	N 36° 43' 48.75"
Longitude	W 119° 47' 25.00"

### 735 H St - Phase I ESA (45).JPG



Title:

### Attributes

	End of backside building
Date/Time	12/7/2021 2:19:39 PM
Latitude	N 36° 43' 45.77"
Longitude	W 119° 47' 22.05"

### 735 H St - Phase I ESA (46).JPG



Title:

### Attributes

	Fire sprinklers
Date/Time	12/7/2021 2:27:17 PM
Latitude	N 36° 43' 45.77"
Longitude	W 119° 47' 21.51"

### 735 H St - Phase I ESA (47).JPG

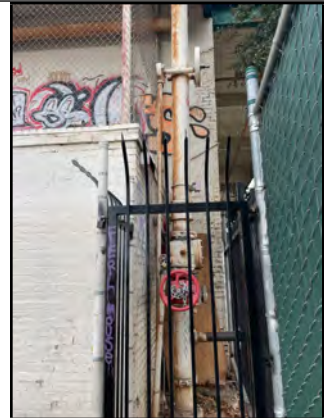

Title:

# TAM+CZ Architects

## 735 H St Phase I ESA

### Attributes

Basement entrance

Date/Time

12/7/2021 2:27:33 PM

Latitude

N 36° 43' 48.93"

Longitude

W 119° 47' 23.40"

### 735 H St - Phase I ESA (48).JPG



Title:

## Appendix B

County Tax Assessor Records  
ParcelQuest Property Detail Report  
EDR Property Tax Map Report

-NOTE-  
This map is for Assessment purposes only.  
It is not to be construed as portraying legal  
ownership or divisions of land for purposes  
of zoning or subdivision law.

**POR 600FT. S.P. CO'S RESV. THRU CITY OF FRESNO, IN SEC.9&10, T.14S.,R.20E., M.D.B.&M. Tax Rate Area**

**467-04**

5-050  
5-216  
5-227  
5-882

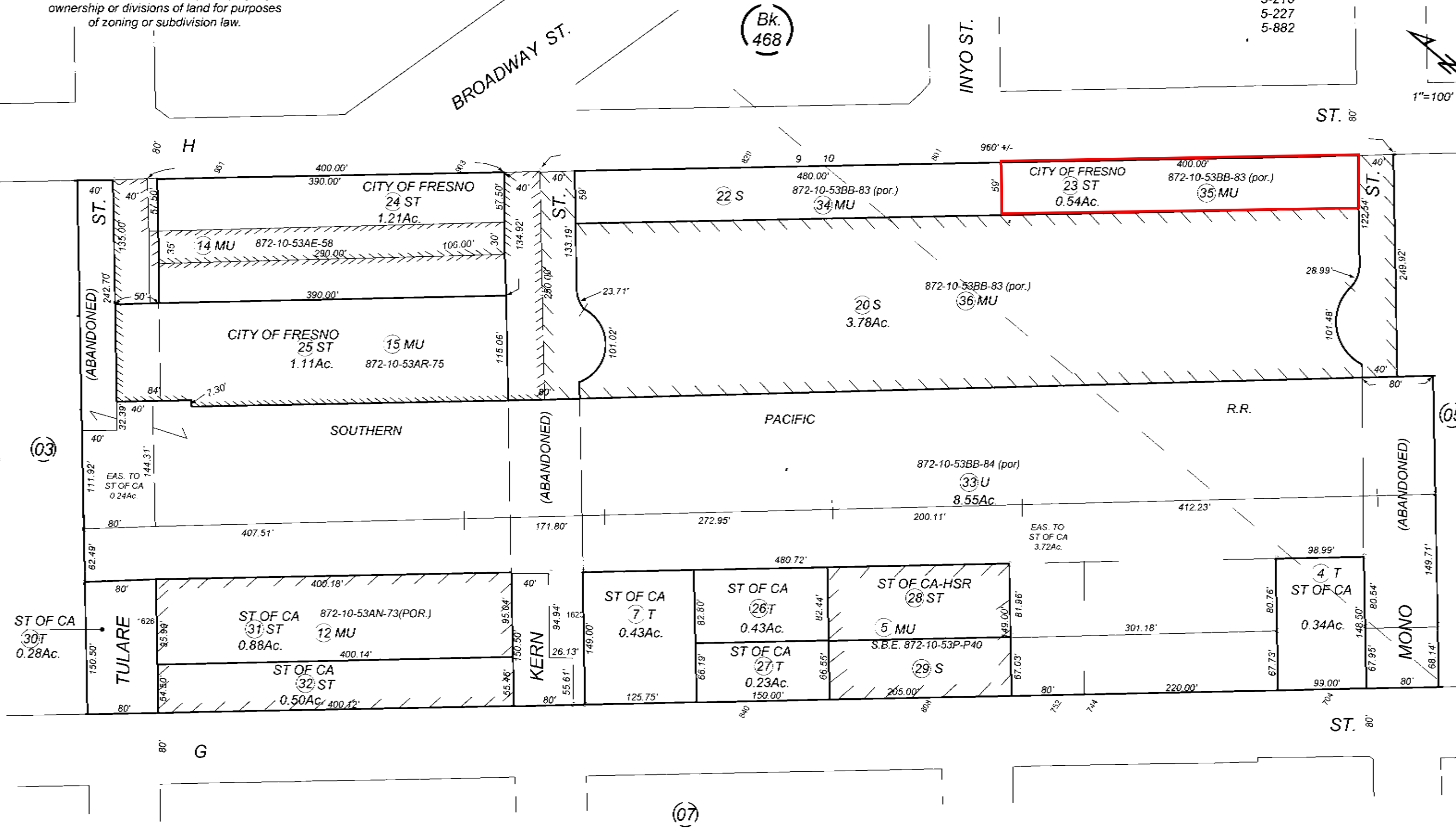



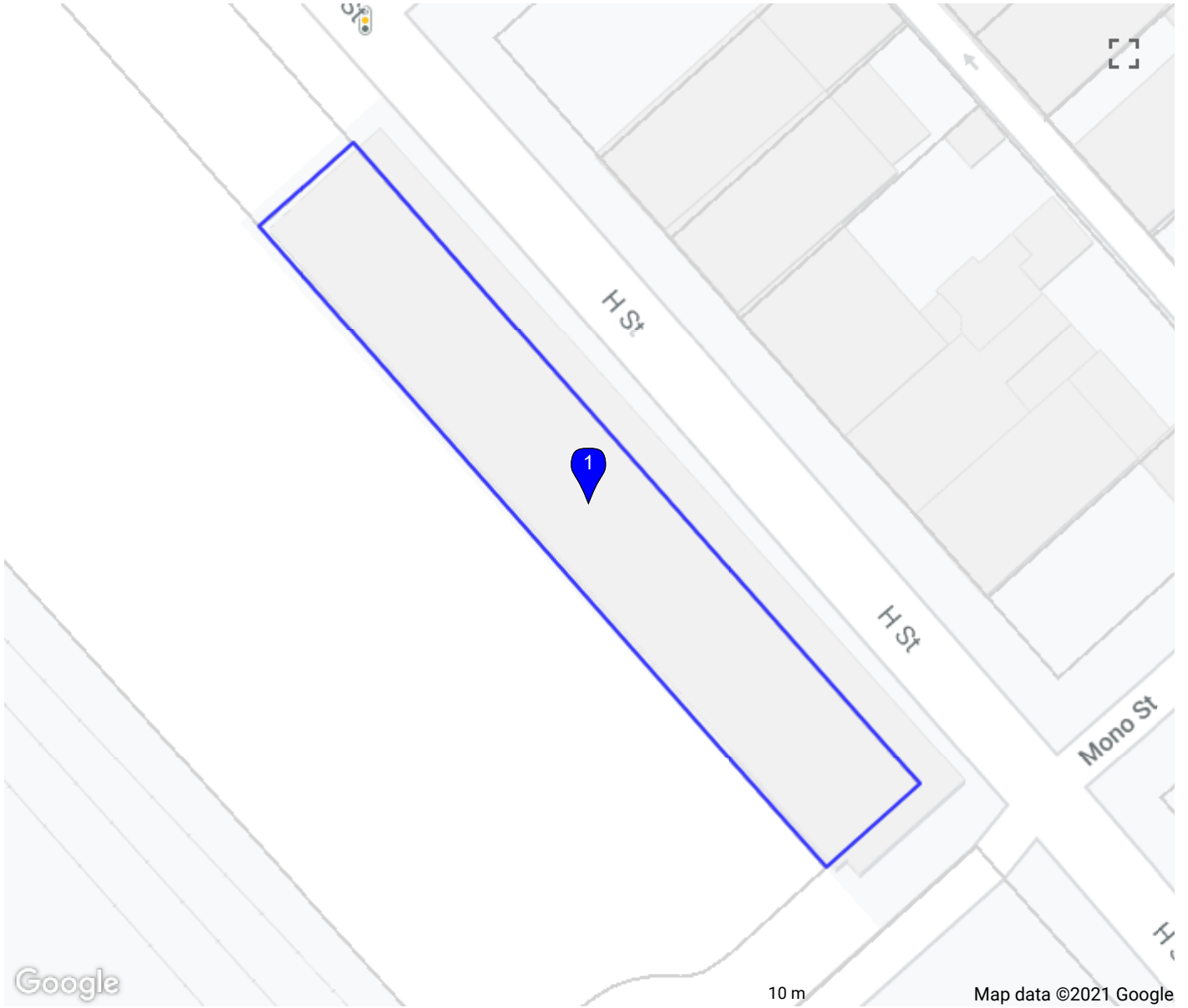



LIST 1  
DETAIL

1 Property Address:

---

### Ownership

---

County: **FRESNO, CA**  
Assessor: **PAUL DICTOS, ASSESSOR**  
Parcel # (APN): **467-040-23ST**  
Parcel Status:  
Owner Name: **FRESNO CITY OF**  
Mailing Address:  
Legal Description:

### Assessment

---

Total Value:	Use Code:	Use Type:
Land Value:	Tax Rate Area: <b>005-882</b>	County Zoning:
Impr Value:	Year Assd:	Census Tract: <b>3.00/2</b>
Other Value:	Property Tax:	Price/SqFt:
% Improved: <b>0%</b>	Delinquent Yr:	
Exempt Amt:	HO Exempt: <b>N</b>	

### Sale History

---

	Sale 1	Sale 2	Sale 3	Transfer
Document Date:				
Document Number:				
Document Type:				
Transfer Amount:				
Seller (Grantor):				

### Property Characteristics

---

Bedrooms:	Fireplace:	Units:
Baths (Full):	A/C:	Stories:
Baths (Half):	Heating:	Quality:
Total Rooms:	Pool:	Building Class:
Bldg/Liv Area:	Park Type:	Condition:
Lot Acres: <b>0.540</b>	Spaces:	Site Influence:
Lot SqFt: <b>23,522</b>	Garage SqFt:	Timber Preserve:
Year Built:		Ag Preserve:
Effective Year:		

**Farmers Market**

735 H Street  
Fresno, CA 93721

Inquiry Number: 6747266.6  
November 12, 2021

# The EDR Property Tax Map Report

## EDR Property Tax Map Report

Environmental Data Resources, Inc.'s EDR Property Tax Map Report is designed to assist environmental professionals in evaluating potential environmental conditions on a target property by understanding property boundaries and other characteristics. The report includes a search of available property tax maps, which include information on boundaries for the target property and neighboring properties, addresses, parcel identification numbers, as well as other data typically used in property location and identification.

## NO COVERAGE

*Thank you for your business.*

Please contact EDR at 1-800-352-0050  
with any questions or comments.

### Disclaimer - Copyright and Trademark Notice

This Report contains certain information obtained from a variety of public and other sources reasonably available to Environmental Data Resources, Inc. It cannot be concluded from this Report that coverage information for the target and surrounding properties does not exist from other sources. **NO WARRANTY EXPRESSED OR IMPLIED, IS MADE WHATSOEVER IN CONNECTION WITH THIS REPORT. ENVIRONMENTAL DATA RESOURCES, INC. SPECIFICALLY DISCLAIMS THE MAKING OF ANY SUCH WARRANTIES, INCLUDING WITHOUT LIMITATION, MERCHANTABILITY OR FITNESS FOR A PARTICULAR USE OR PURPOSE. ALL RISK IS ASSUMED BY THE USER. IN NO EVENT SHALL ENVIRONMENTAL DATA RESOURCES, INC. BE LIABLE TO ANYONE, WHETHER ARISING OUT OF ERRORS OR OMISSIONS, NEGLIGENCE, ACCIDENT OR ANY OTHER CAUSE, FOR ANY LOSS OR DAMAGE, INCLUDING, WITHOUT LIMITATION, SPECIAL, INCIDENTAL, CONSEQUENTIAL, OR EXEMPLARY DAMAGES. ANY LIABILITY ON THE PART OF ENVIRONMENTAL DATA RESOURCES, INC. IS STRICTLY LIMITED TO A REFUND OF THE AMOUNT PAID FOR THIS REPORT.** Purchaser accepts this Report "AS IS". Any analyses, estimates, ratings, environmental risk levels or risk codes provided in this Report are provided for illustrative purposes only, and are not intended to provide, nor should they be interpreted as providing any facts regarding, or prediction or forecast of, any environmental risk for any property. Only a Phase I Environmental Site Assessment performed by an environmental professional can provide information regarding the environmental risk for any property. Additionally, the information provided in this Report is not to be construed as legal advice.

Copyright 2017 by Environmental Data Resources, Inc. All rights reserved. Reproduction in any media or format, in whole or in part, of any report or map of Environmental Data Resources, Inc. or its affiliates is prohibited without prior written permission.

EDR and its logos (including Sanborn and Sanborn Map) are trademarks of Environmental Data Resources, Inc. or its affiliates. All other trademarks used herein are the property of their respective owners.

## Appendix C

EDR Environmental Lien and AUL Search

EDR Radius Map Report

EDR Vapor Encroachment Screen

EDR-City Directory Image Report

EDR Certified Sanborn Map Report

**FARMERS MARKET**  
735 H STREET  
FRESNO, CA 93721

**Inquiry Number: 6747266.7S**  
NOVEMBER 19, 2021

## EDR Environmental Lien and AUL Search



6 Armstrong Road, 4th floor  
Shelton, CT 06484  
Toll Free: 800.352.0050  
[www.edrnet.com](http://www.edrnet.com)

## EDR Environmental Lien and AUL Search

The EDR Environmental Lien Search Report provides results from a search of available current land title records for environmental cleanup liens and other activity and use limitations, such as engineering controls and institutional controls.

A network of professional, trained researchers, following established procedures, uses client supplied address information to:

- search for parcel information and/or legal description;
- search for ownership information;
- research official land title documents recorded at jurisdictional agencies such as recorders' offices, registries of deeds, county clerks' offices, etc.;
- access a copy of the deed;
- search for environmental encumbering instrument(s) associated with the deed;
- provide a copy of any environmental encumbrance(s) based upon a review of key words in the instrument(s) (title, parties involved, and description); and
- provide a copy of the deed or cite documents reviewed.

**Thank you for your business.**  
Please contact EDR at 1-800-352-0050  
with any questions or comments.

### Disclaimer - Copyright and Trademark Notice

This report was prepared for the use of Environmental Data Resources, Inc., and AFX Research, LLC. (AFX) exclusively. This report is neither a guarantee of title, a commitment to insure, or a policy of title insurance. **NO WARRANTY, EXPRESSED OR IMPLIED, IS MADE WHATSOEVER IN CONNECTION WITH THIS REPORT.** Environmental Data Resources, Inc. (EDR) and AFX exclusively specifically disclaim the making of any such warranties, including without limitation, merchantability or fitness for a particular use or purpose. The information contained in this report is retrieved as it is recorded from the various agencies that make it available. The total liability is limited to the fee paid for this report.

Copyright 2021 by Environmental Data Resources, Inc. All rights reserved. Reproduction in any media or format, in whole or in part, of any report or map of Environmental Data Resources, Inc., or its affiliates, is prohibited without prior written permission.

EDR and its logos are trademarks of Environmental Data Resources, Inc. or its affiliates. All other trademarks used herein are the property of their respective owners.



## EDR Environmental Lien and AUL Search

### TARGET PROPERTY INFORMATION

#### ADDRESS

FARMERS MARKET  
735 H STREET  
FRESNO, CA 93721

#### RESEARCH SOURCE

Source 1: FRESNO COUNTY RECORDER'S OFFICE  
Source 2: CALIFORNIA ENVIRONMENTAL PROTECTION AGENCY  
Source 3: UNITED STATES ENVIRONMENTAL PROTECTION AGENCY

### PROPERTY INFORMATION

#### **Deed 1**

Type of Deed: NO DEED FOUND 1980 - PRESENT  
Title is vested in: CITY OF FRESNO  
Title received from: NA  
Date Executed: NA  
Date Recorded: NA  
Book: NA  
Page: NA  
Volume: NA  
Instrument#: NA  
Docket: NA  
Land Record Comments: NA  
Miscellaneous Comments: NO DEED IMAGE

**Legal Description:** AS RECORDED IN THE DEED ATTACHED.

**Current Owner:** CITY OF FRESNO

**Property Identifiers:** 467-040-023ST

**Comments:** NA

## EDR Environmental Lien and AUL Search

### **ENVIRONMENTAL LIEN**

Environmental Lien: Found  Not Found

Comments: NONE IDENTIFIED.

### **OTHER ACTIVITY AND USE LIMITATIONS (AULS)**

Other AUL's: Found  Not Found

Comments: NONE IDENTIFIED.

## EDR Environmental Lien and AUL Search

### **MISCELLANEOUS**

Comments: NONE IDENTIFIED.

**Farmers Market**

735 H Street  
Fresno, CA 93721

Inquiry Number: 6747266.2s  
November 12, 2021

# The EDR Radius Map™ Report with GeoCheck®



6 Armstrong Road, 4th floor  
Shelton, CT 06484  
Toll Free: 800.352.0050  
[www.edrnet.com](http://www.edrnet.com)

# TABLE OF CONTENTS

<u>SECTION</u>	<u>PAGE</u>
Executive Summary .....	ES1
Overview Map .....	2
Detail Map .....	3
Map Findings Summary .....	4
Map Findings .....	9
Orphan Summary .....	501
Government Records Searched/Data Currency Tracking .....	GR-1
 <b><u>GEOCHECK ADDENDUM</u></b>	
Physical Setting Source Addendum .....	A-1
Physical Setting Source Summary .....	A-2
Physical Setting SSURGO Soil Map .....	A-5
Physical Setting Source Map .....	A-12
Physical Setting Source Map Findings .....	A-14
Physical Setting Source Records Searched .....	PSGR-1

*Thank you for your business.*  
Please contact EDR at 1-800-352-0050  
with any questions or comments.

### Disclaimer - Copyright and Trademark Notice

This Report contains certain information obtained from a variety of public and other sources reasonably available to Environmental Data Resources, Inc. It cannot be concluded from this Report that coverage information for the target and surrounding properties does not exist from other sources. **NO WARRANTY EXPRESSED OR IMPLIED, IS MADE WHATSOEVER IN CONNECTION WITH THIS REPORT. ENVIRONMENTAL DATA RESOURCES, INC. SPECIFICALLY DISCLAIMS THE MAKING OF ANY SUCH WARRANTIES, INCLUDING WITHOUT LIMITATION, MERCHANTABILITY OR FITNESS FOR A PARTICULAR USE OR PURPOSE. ALL RISK IS ASSUMED BY THE USER. IN NO EVENT SHALL ENVIRONMENTAL DATA RESOURCES, INC. BE LIABLE TO ANYONE, WHETHER ARISING OUT OF ERRORS OR OMISSIONS, NEGLIGENCE, ACCIDENT OR ANY OTHER CAUSE, FOR ANY LOSS OF DAMAGE, INCLUDING, WITHOUT LIMITATION, SPECIAL, INCIDENTAL, CONSEQUENTIAL, OR EXEMPLARY DAMAGES. ANY LIABILITY ON THE PART OF ENVIRONMENTAL DATA RESOURCES, INC. IS STRICTLY LIMITED TO A REFUND OF THE AMOUNT PAID FOR THIS REPORT.** Purchaser accepts this Report "AS IS". Any analyses, estimates, ratings, environmental risk levels or risk codes provided in this Report are provided for illustrative purposes only, and are not intended to provide, nor should they be interpreted as providing any facts regarding, or prediction or forecast of, any environmental risk for any property. Only a Phase I Environmental Site Assessment performed by an environmental professional can provide information regarding the environmental risk for any property. Additionally, the information provided in this Report is not to be construed as legal advice.

Copyright 2020 by Environmental Data Resources, Inc. All rights reserved. Reproduction in any media or format, in whole or in part, of any report or map of Environmental Data Resources, Inc., or its affiliates, is prohibited without prior written permission.

EDR and its logos (including Sanborn and Sanborn Map) are trademarks of Environmental Data Resources, Inc. or its affiliates. All other trademarks used herein are the property of their respective owners.

# EXECUTIVE SUMMARY

A search of available environmental records was conducted by Environmental Data Resources, Inc (EDR). The report was designed to assist parties seeking to meet the search requirements of EPA's Standards and Practices for All Appropriate Inquiries (40 CFR Part 312), the ASTM Standard Practice for Environmental Site Assessments (E 1527-13), the ASTM Standard Practice for Environmental Site Assessments for Forestland or Rural Property (E 2247-16), the ASTM Standard Practice for Limited Environmental Due Diligence: Transaction Screen Process (E 1528-14) or custom requirements developed for the evaluation of environmental risk associated with a parcel of real estate.

## TARGET PROPERTY INFORMATION

### ADDRESS

735 H STREET  
FRESNO, CA 93721

### COORDINATES

Latitude (North): 36.7297250 - 36° 43' 47.01"  
Longitude (West): 119.7894660 - 119° 47' 22.07"  
Universal Transverse Mercator: Zone 11  
UTM X (Meters): 250894.3  
UTM Y (Meters): 4068316.2  
Elevation: 293 ft. above sea level

## USGS TOPOGRAPHIC MAP ASSOCIATED WITH TARGET PROPERTY

Target Property Map: 12012169 FRESNO SOUTH, CA  
Version Date: 2018

## AERIAL PHOTOGRAPHY IN THIS REPORT

Portions of Photo from: 20140619  
Source: USDA

MAPPED SITES SUMMARY

Target Property Address:  
735 H STREET  
 FRESNO, CA 93721

Click on Map ID to see full detail.

MAP ID	SITE NAME	ADDRESS	DATABASE ACRONYMS	RELATIVE ELEVATION	DIST (ft. & mi.) DIRECTION
<a href="#">A1</a>	PARCELS 467-04-20ST,	801 H STREET	US BROWNFIELDS	Lower	49, 0.009, NW
<a href="#">A2</a>	FRESNO GARAGE	800 H	EDR Hist Auto	Lower	75, 0.014, NNW
<a href="#">A3</a>	NATIONAL RADIATOR WO	802 BROADWAY ST	EDR Hist Auto	Lower	80, 0.015, NNW
<a href="#">B4</a>	WHEEL CREATIONS PLUS	706 H ST	RCRA-SQG, FINDS, ECHO	Lower	84, 0.016, NE
<a href="#">B5</a>	GRAJEDA ROSENDO	714 H ST	EDR Hist Auto	Lower	85, 0.016, NNE
<a href="#">A6</a>	KOHLER STEAM	764 H	EDR Hist Cleaner	Lower	85, 0.016, NNW
<a href="#">A7</a>	KOHLER STEAM LAUNDRY	760 H	EDR Hist Cleaner	Lower	86, 0.016, NNW
<a href="#">A8</a>	FRESNO SPEEDOMETER &	806 BROADWAY ST	EDR Hist Auto	Lower	94, 0.018, NNW
<a href="#">B9</a>	WIRE WHEELS	704 H	EDR Hist Auto	Lower	102, 0.019, NE
<a href="#">A10</a>	CITY OF FRESNO CONST	752 H ST	CUPA Listings	Lower	102, 0.019, North
<a href="#">A11</a>	KAVOIAN H N	827 BROADWAY ST	EDR Hist Cleaner	Lower	165, 0.031, NW
<a href="#">A12</a>	BECKER G E	836 BROADWAY ST	EDR Hist Auto	Lower	218, 0.041, NNW
<a href="#">A13</a>	T & H AUTO SERVICE	844 BROADWAY ST	EDR Hist Auto	Lower	254, 0.048, NNW
<a href="#">A14</a>	CITY OF FRESNO	844 BROADWAY	CUPA Listings	Lower	254, 0.048, NNW
<a href="#">C15</a>	SMART & FINAL # 328	631 H ST	CERS HAZ WASTE, CERS	Higher	258, 0.049, SE
<a href="#">C16</a>	SMART & FINAL #328	631 H ST	CUPA Listings, HAZNET, HWTS	Higher	258, 0.049, SE
<a href="#">C17</a>	SMART & FINAL #328	631 H ST	RCRA NonGen / NLR	Higher	258, 0.049, SE
<a href="#">B18</a>	FRESNO MOTOR CENTER	1826-28 MONO	EDR Hist Auto	Higher	269, 0.051, East
<a href="#">A19</a>	SIMON & SON	853 BROADWAY ST	EDR Hist Cleaner	Lower	284, 0.054, NW
<a href="#">D20</a>	VLACICH WM	1832 MONO	EDR Hist Auto	Lower	285, 0.054, East
<a href="#">E21</a>	LIBERTY LAUNDRY	1830 INYO ST	EDR Hist Cleaner	Lower	289, 0.055, North
<a href="#">C22</a>	XPEDX PAPER & GRAPHI	630 H ST	CUPA Listings	Higher	296, 0.056, ESE
<a href="#">E23</a>	BASKINS AUTO SUPPLY	729 BROADWAY	CUPA Listings	Lower	372, 0.070, NE
<a href="#">C24</a>	ACE SERVICE INC.	BROADWAY & VENTURA	Notify 65	Higher	386, 0.073, ESE
<a href="#">E25</a>	PERACCHI J D	761 BROADWAY	EDR Hist Auto	Lower	388, 0.073, NNE
<a href="#">D26</a>	HEDY S BROADWAY SERV	715 BROADWAY ST	EDR Hist Auto	Lower	389, 0.074, NE
<a href="#">D27</a>	BASKIN H	717 BROADWAY ST	EDR Hist Auto	Lower	389, 0.074, NE
<a href="#">E28</a>	BROADWAY FURNITURE P	755 BROADWAY	LUST	Lower	389, 0.074, NNE
<a href="#">E29</a>	LYNCH S SHELL SERVIC	755 BROADWAY ST	EDR Hist Auto	Lower	389, 0.074, NNE
<a href="#">E30</a>	BROADWAY FURNITURE P	755 BROADWAY	LUST, Cortese, CUPA Listings, CERS	Lower	389, 0.074, NNE
<a href="#">D31</a>	COMMERCIAL BUILDING	721 BROADWAY	US BROWNFIELDS	Lower	389, 0.074, NE
<a href="#">D32</a>	KUYUDJIAN ARACA	651 BROADWAY	EDR Hist Auto	Lower	395, 0.075, East
<a href="#">D33</a>	ARROW ELECTRIC MOTOR	645 BROADWAY ST	CERS HAZ WASTE, CUPA Listings, EMI, CERS	Lower	426, 0.081, East
<a href="#">D34</a>	ARROW ELECTRIC MOTOR	645 BROADWAY	RCRA NonGen / NLR	Lower	426, 0.081, East
<a href="#">D35</a>	HOLLINGSWORTH L A	635 BROADWAY ST	EDR Hist Auto	Lower	459, 0.087, East
<a href="#">D36</a>	INFINITE SPEED PERFO	635 BROADWAY ST	RCRA NonGen / NLR	Lower	459, 0.087, East
<a href="#">F37</a>	MENDIETA LOUIE	1822 KERN	EDR Hist Auto	Lower	463, 0.088, NW
<a href="#">D38</a>	EVANS L E	625 BROADWAY ST	EDR Hist Auto	Lower	466, 0.088, East
<a href="#">D39</a>	DANIELS PAUL	627 BROADWAY	EDR Hist Auto	Lower	474, 0.090, East



MAPPED SITES SUMMARY

Target Property Address:  
735 H STREET  
 FRESNO, CA 93721

Click on Map ID to see full detail.

MAP ID	SITE NAME	ADDRESS	DATABASE ACRONYMS	RELATIVE ELEVATION	DIST (ft. & mi.) DIRECTION
D40	THOMAS RADIATOR MANU	627 BROADWAY	CUPA Listings	Lower	474, 0.090, East
E41	BROADWAY GARAGE	722 BROADWAY	EDR Hist Auto	Lower	487, 0.092, NE
E42	ACME RADIATOR CO	740 BROADWAY ST	EDR Hist Auto	Lower	487, 0.092, NE
G43	PEP BOYS #624	716 BROADWAY	CA FID UST	Lower	503, 0.095, NE
G44	PEP BOYS #624	716 BROADWAY	SWEEPS UST, CUPA Listings, CERS	Lower	503, 0.095, NE
G45	PEP BOYS STORE#0624	716 BROADWAY ST	RCRA NonGen / NLR	Lower	503, 0.095, NE
G46	PEP BOYS-FRESNO 24	716 BROADWAY	HIST UST	Lower	503, 0.095, NE
H47	RPM MERIT AUTOMTC TR	704 G ST	EDR Hist Auto	Higher	514, 0.097, SW
I48	DALE BELCHER AUTO MA	617 BROADWAY	CUPA Listings	Lower	514, 0.097, East
J49	TRIANGLE GRAIN CO.	808 G ST	SWEEPS UST, CA FID UST	Lower	523, 0.099, West
J50	CHRIS MATHYS PROPERT	808 G ST	CUPA Listings	Lower	523, 0.099, West
J51	TRIANGLE GRAIN CO	808 G ST	HIST UST	Lower	523, 0.099, West
F52	PERCH M T	1835 KERN	EDR Hist Cleaner	Lower	566, 0.107, NW
F53	BRENTLINGER H M	1831 KERN	EDR Hist Auto	Lower	567, 0.107, NW
I54	AMERICAN & FOREIGN P	603 BROADWAY	US BROWNFIELDS, FINDS	Higher	568, 0.108, ESE
I55	GEORGE S AUTO CARE &	603 BROADWAY ST	EDR Hist Auto	Higher	568, 0.108, ESE
I56	AMERICAN & FOREIGN	603 BROADWAY ST	LUST, SWEEPS UST, Cortese, CUPA Listings, CERS,...	Higher	568, 0.108, ESE
I57	GEORGES AUTO CARE SM	603 BROADWAY	RCRA NonGen / NLR	Higher	568, 0.108, ESE
F58	KAY S CLEANERS & TAI	1809 KERN	EDR Hist Cleaner	Lower	568, 0.108, NW
I59	SCHEDLER S ART ENGIN	624-626 BROADWAY S	EDR Hist Auto	Lower	575, 0.109, East
I60	SCHEDLER'S ENGINE RE	626 BROADWAY	CUPA Listings	Lower	581, 0.110, East
I61	SHANOIAN J B	620 BROADWAY	EDR Hist Auto	Lower	591, 0.112, East
J62	LAMOURE S PARISIAN C	803 G ST	EDR Hist Cleaner	Lower	602, 0.114, WSW
J63	LIBERTY GARAGE	811 G	EDR Hist Auto	Lower	607, 0.115, WSW
I64	BIXEL J L	601 BROADWAY ST	EDR Hist Auto	Lower	607, 0.115, ESE
I65	BURLEY & WALKER	612 BROADWAY ST	EDR Hist Auto	Lower	622, 0.118, East
I66	MASTER RADIATOR WORK	616 BROADWAY ST	EDR Hist Auto	Lower	623, 0.118, East
I67	MASTER RADIATOR WORK	616 BROADWAY	CUPA Listings	Lower	623, 0.118, East
H68	SUNLAND SERVICE	705 G	EDR Hist Auto	Higher	628, 0.119, SW
H69	NAGEL S SERVICE STAT	665 G	EDR Hist Auto	Higher	637, 0.121, SSW
H70	VALLEY METAL FINISHI	733 G STREET	RCRA NonGen / NLR	Higher	645, 0.122, SW
H71	INDUSTRIAL PLATING	733 G ST	ENVIROSTOR, CERS HAZ WASTE, CUPA Listings, CERS	Higher	645, 0.122, SW
H72	INDUSTRIAL PLATING C	733 G ST	RCRA-SQG, FINDS, ECHO, WDS, CIWQS	Higher	645, 0.122, SW
K73	ABANDONED GAS STATIO	655 G STREET	US BROWNFIELDS, FINDS	Higher	655, 0.124, SSW
K74	CISNEROS EXXON SERVI	655 G ST	EDR Hist Auto	Higher	655, 0.124, SSW
K75	ABANDONED S/S	655 G	LUST, Cortese, CUPA Listings, HIST CORTESE, CERS	Higher	655, 0.124, SSW
J76	HULST HELEN MRS	851 G	EDR Hist Cleaner	Lower	659, 0.125, West
I77	THE MECHANIC SHOP	602 BROADWAY AVE	CUPA Listings	Lower	669, 0.127, East
I78	CENTRAL VALLEY TRANS	602 BROADWAY AVE	CUPA Listings	Lower	669, 0.127, East

MAPPED SITES SUMMARY

Target Property Address:  
735 H STREET  
 FRESNO, CA 93721

Click on Map ID to see full detail.

MAP ID	SITE NAME	ADDRESS	DATABASE ACRONYMS	RELATIVE ELEVATION	DIST (ft. & mi.) DIRECTION
<a href="#">L79</a>	ACE SERVICE TIRE REC	550 H ST	CUPA Listings	Higher	676, 0.128, SE
<a href="#">K80</a>	GLEN ELECTRIC	641 G ST	CUPA Listings	Higher	746, 0.141, SSW
<a href="#">K81</a>	ELECTROHEAT DIV GLEN	641 G STREET	HIST UST	Higher	746, 0.141, SSW
<a href="#">K82</a>	ELECTROHEAT DIV, GLE	641 G ST	SWEEPS UST, CA FID UST	Higher	746, 0.141, SSW
<a href="#">M83</a>	FRESNO CITY FIRE DEP	911 H ST	CUPA Listings	Lower	760, 0.144, NW
<a href="#">N84</a>	WILSHIRE PAINT COMPA	701 FULTON ST	CUPA Listings	Lower	767, 0.145, NE
<a href="#">N85</a>	GOODYEAR TIRE	745 FULTON	CUPA Listings	Lower	771, 0.146, NE
<a href="#">K86</a>	BEACON STATION 460	603 G STREET	HIST UST	Higher	777, 0.147, South
<a href="#">K87</a>	TRINIS OIL INC	603 G ST	SWEEPS UST, CA FID UST	Higher	777, 0.147, South
<a href="#">K88</a>	TRINI'S BEACON	603 G ST	LUST, UST, Cortese	Higher	777, 0.147, South
<a href="#">K89</a>	TRINI'S BEACON	603 G	LUST, CUPA Listings, HIST CORTESE	Higher	777, 0.147, South
<a href="#">K90</a>	BEACON STATION # 460	603 G ST	HIST UST	Higher	777, 0.147, South
<a href="#">N91</a>	CITY OF FRESNO- PARK	665 FULTON ST	RCRA NonGen / NLR	Lower	809, 0.153, ENE
<a href="#">N92</a>	CITY OF FRESNO-PARKS	665 FULTON	CUPA Listings	Lower	809, 0.153, ENE
<a href="#">N93</a>	DENSMORE ENGINE RE-N	665 FULTON ST	RCRA-SQG, FINDS, ECHO	Lower	809, 0.153, ENE
<a href="#">O94</a>	ACE TRANS-STATE TIRE	565 BROADWAY	LUST, Cortese, CUPA Listings	Lower	830, 0.157, ESE
<a href="#">O95</a>	ACE TRANS-STATE TIRE	565 BROADWAY	LUST, CERS	Lower	830, 0.157, ESE
<a href="#">O96</a>	ACE SERVICE INC	565 BROADWAY	HIST UST	Lower	830, 0.157, ESE
<a href="#">O97</a>	ACE S/S	565 BROADWAY	HIST CORTESE	Lower	830, 0.157, ESE
<a href="#">O98</a>	ACE SERVICE, INC.	565 BROADWAY	SWEEPS UST, CA FID UST	Lower	830, 0.157, ESE
<a href="#">P99</a>	PARCEL 468-282-23T	829 FULTON STREET (F	US BROWNFIELDS, FINDS	Lower	831, 0.157, NNE
<a href="#">O100</a>	JAKE'S AUTO BODY	1920 VENTURA	CUPA Listings	Lower	834, 0.158, East
<a href="#">P101</a>	WILSHIRE PAINT CO	701 & 712 FULTON ST	SEMS-ARCHIVE	Lower	844, 0.160, NNE
<a href="#">M102</a>	HOBBS PARSONS COMPAN	951 H STREET	HIST UST	Lower	852, 0.161, NW
<a href="#">M103</a>	HOBBS PARSONS PRODUC	951 H ST	SWEEPS UST, CA FID UST	Lower	852, 0.161, NW
<a href="#">M104</a>	HOBBS PARSON PRODUCE	951 H ST	CUPA Listings	Lower	852, 0.161, NW
<a href="#">M105</a>	HOBBS PARSONS COMPAN	951 H ST	HIST UST	Lower	852, 0.161, NW
<a href="#">Q106</a>	AMINDO CARS	615 FULTON	CUPA Listings, HAZNET, HWTS	Lower	863, 0.163, East
<a href="#">O107</a>	ADRIAN'S AUTO REPAIR	555 BROADWAY	CUPA Listings	Lower	868, 0.164, ESE
<a href="#">N108</a>	ARCHIVES RECORD STOR	742 FULTON ST	LUST, Cortese, CUPA Listings	Lower	886, 0.168, NE
<a href="#">N109</a>	ARCHIVES RECORD STOR	742 FULTON ST	LUST, SWEEPS UST, CA FID UST, HIST CORTESE, CERS	Lower	886, 0.168, NE
<a href="#">N110</a>	WILSHIRE PAINT CO	712 FULTON ST	RCRA-SQG	Lower	899, 0.170, NE
<a href="#">N111</a>	MORRIS P. KIRK & SON	736-742 FULTON ST.	ENVIROSTOR	Lower	901, 0.171, NE
<a href="#">R112</a>	DOWNTOWN AUTO CARE	760 FULTON ST	CERS HAZ WASTE, SWEEPS UST, CA FID UST, CUPA...	Lower	903, 0.171, NE
<a href="#">R113</a>	GOTTSCHALKS AUTO CEN	760 FULTON ST	HIST UST	Lower	903, 0.171, NE
<a href="#">Q114</a>	ADVANTAGE TIRE SERVI	650 FULTON	SWEEPS UST, CA FID UST, CUPA Listings	Lower	916, 0.173, ENE
<a href="#">S115</a>	FELIX AUTO MECHANIC	804 F ST	LUST, CA FID UST, CUPA Listings, HIST CORTESE	Lower	923, 0.175, WSW
<a href="#">S116</a>	DIAZ ARLO	804 F	HIST UST	Lower	923, 0.175, WSW
<a href="#">S117</a>	DIAZ ARCO	804 F ST	HIST UST	Lower	923, 0.175, WSW

MAPPED SITES SUMMARY

Target Property Address:  
735 H STREET  
FRESNO, CA 93721

Click on Map ID to see full detail.

MAP ID	SITE NAME	ADDRESS	DATABASE ACRONYMS	RELATIVE ELEVATION	DIST (ft. & mi.) DIRECTION
S118	FELIX AUTO MECHANIC	804 F ST	LUST, SWEEPS UST, Cortese, CERS	Lower	923, 0.175, WSW
119	CALIFORNIA AUTOMOTIV	730 F ST	CUPA Listings	Higher	930, 0.176, SW
T120	BASIN UU3 PROJECT	550 G ST	CUPA Listings	Higher	946, 0.179, South
L121	PUMP NO 3	NO STREET NUMBER BET	HIST UST	Higher	951, 0.180, SE
M122	CITY OF FRESNO	1800 TULARE ST	CUPA Listings, EMI, CERS	Lower	951, 0.180, NW
U123	VALLEY PIPE & SUPPLY	1801 SANTA CLARA	CUPA Listings, CERS	Higher	961, 0.182, SE
V124	BLUES AUTO	620 F ST	LUST, SWEEPS UST, Cortese, HIST CORTESE, CERS	Lower	982, 0.186, SSW
V125	TOSCANA BAKERY	620 F ST	CA FID UST	Lower	982, 0.186, SSW
V126	FULL CIRCLE BREWING	620 F ST	CUPA Listings	Lower	982, 0.186, SSW
T127	SPRINT CELL SITE SF0	539 G ST	CUPA Listings, CERS	Higher	1014, 0.192, South
S128	DANISH CREAMERY ASSO	755 F ST	HIST UST	Higher	1028, 0.195, WSW
S129	CALIFORNIA DAIRIES	755 F ST	CERS HAZ WASTE, CUPA Listings, CERS	Higher	1028, 0.195, WSW
S130	CALIFORNIA DAIRIES I	755 F ST	RCRA NonGen / NLR	Higher	1028, 0.195, WSW
S131	DANISH CREAMERY ASSO	755 F ST	SWEEPS UST, CHMIRS	Higher	1028, 0.195, WSW
S132	DANISH CREMERY ASSOC	755 F STREET	HIST UST	Higher	1028, 0.195, WSW
S133	CALIFORNIA DAIRIES	745 F ST	UST	Higher	1029, 0.195, SW
W134	DEL MONTE FOODS PARK	1626 TULARE	LUST, Cortese, HIST CORTESE, CERS	Lower	1037, 0.196, WNW
X135	VAN DE POL PETRLEUM	25570 W MCKAMERY AVE	CERS HAZ WASTE, CERS TANKS, CERS	Lower	1127, 0.213, North
X136	VAN DE POL PETRLEUM	25570 W MCKAMERY AVE	AST	Lower	1127, 0.213, North
U137	S & J MINI MART	476 H ST	LUST, Cortese, CUPA Listings, HIST CORTESE, CERS	Higher	1134, 0.215, SE
U138	TRIANGLE STATION #00	476 H ST	SWEEPS UST, CA FID UST	Higher	1134, 0.215, SE
U139	TRIANGLE STATION 000	476 H ST	HIST UST	Higher	1134, 0.215, SE
Y140	PPG ARCHITECTURAL FI	2010 VENTURA	RCRA NonGen / NLR	Lower	1144, 0.217, East
Y141	STANDARD BRANDS PAIN	2010 VENTURA	HIST UST	Lower	1144, 0.217, East
Y142	STANDARD BRANDS PAIN	2010 VENTURA	SWEEPS UST, CA FID UST, CUPA Listings	Lower	1144, 0.217, East
W143	DEL MONTE	1625 TULARE	CUPA Listings, HIST CORTESE	Lower	1156, 0.219, WNW
W144	YORKSHIRE DRIED FRUI	1625 TULARE ST	LUST, Cortese, WDS, CERS	Lower	1156, 0.219, WNW
W145	YORKSHIRE DRIED FRUI	1625 TULARE STREET	LUST, CUPA Listings, EMI, NPDES, CIWQS	Lower	1156, 0.219, WNW
W146	YORKSHIRE DRIED FRUI	1625 TULARE STREET	RCRA-SQG, FINDS, ECHO	Lower	1156, 0.219, WNW
Z147	DAV CHARITIES	701 VAN NESS AVE	RCRA NonGen / NLR	Lower	1167, 0.221, NE
148	540 F STREET, FRESNO	540 F ST.	US BROWNFIELDS	Lower	1180, 0.223, South
AA149	AT&T MOBILITY-BASEBA	801 VAN NESS AVE	CUPA Listings	Lower	1194, 0.226, NNE
AA150	T-MOBILE WEST SC0873	801 VAN NESS	CUPA Listings	Lower	1194, 0.226, NNE
AB151	FRESNO CRANKSHAFT SE	455 BROADWAY	RCRA-SQG, FINDS, ECHO, CUPA Listings, HWTS	Lower	1194, 0.226, ESE
AA152	T-MOBILE CELL SITE S	803 VAN NESS AVE	CUPA Listings	Lower	1195, 0.226, NNE
X153	INNOVATIVE INTEGRATE	2042 KERN ST	RCRA NonGen / NLR	Higher	1216, 0.230, NNE
AC154	GREYHOUND LINES, INC	1033 H STREET	RCRA NonGen / NLR	Lower	1223, 0.232, NW
AC155	GREYHOUND LINES, INC	1033 H ST	CUPA Listings, HAZNET, HWTS	Lower	1223, 0.232, NW
AD156	HAUS TRUCK RENTAL	621 VAN NESS	CUPA Listings	Lower	1225, 0.232, ENE

MAPPED SITES SUMMARY

Target Property Address:  
735 H STREET  
FRESNO, CA 93721

Click on Map ID to see full detail.

MAP ID	SITE NAME	ADDRESS	DATABASE ACRONYMS	RELATIVE ELEVATION	DIST (ft. & mi.) DIRECTION
<a href="#">AD157</a>	HAL'S TRUCK RENTAL	621 VAN NESS	SWEEPS UST, CA FID UST	Lower	1225, 0.232, ENE
<a href="#">AD158</a>	HALS TRUCK RENTAL	621 VAN NESS	HIST UST	Lower	1225, 0.232, ENE
<a href="#">AC159</a>	GREYHOUND LINES INC-	1033 BROADWAY	HIST UST	Lower	1242, 0.235, NW
<a href="#">AC160</a>	GREYHOUND BUS DEPOT	1033 BROADWAY	LUST, SWEEPS UST, Cortese, WDS, CERS	Lower	1242, 0.235, NW
<a href="#">AC161</a>	GREYHOUND BUS DEPOT	1033 BROADWAY	CA FID UST, HIST CORTESE	Lower	1242, 0.235, NW
<a href="#">AB162</a>	WILSONS MOTORCYCLES	443 BROADWAY	SWEEPS UST, CA FID UST	Lower	1260, 0.239, ESE
<a href="#">AB163</a>	WILSON'S MOTORCYCLES	443 BROADWAY	CUPA Listings	Lower	1260, 0.239, ESE
<a href="#">AB164</a>	WILSONS MOTORCYCLES	443 BROADWAY	HIST UST	Lower	1260, 0.239, ESE
<a href="#">Z165</a>	VAN NESS/INYO PARKIN	732 VAN NESS	SWEEPS UST, CUPA Listings	Lower	1284, 0.243, NE
<a href="#">Z166</a>	NAMANS PROPERTY	730 VAN NESS ST	CUPA Listings	Lower	1285, 0.243, NE
<a href="#">Y167</a>	RODS CUSTOM	2048 VENTURA ST	RCRA NonGen / NLR	Lower	1288, 0.244, East
<a href="#">Y168</a>	CITY OF FRESNO	2048 VENTURA ST	CUPA Listings	Lower	1288, 0.244, East
<a href="#">Z169</a>	FRESNO OFFICE MACHIN	660 VAN NESS	SWEEPS UST, CA FID UST, HWTS	Lower	1291, 0.245, ENE
<a href="#">Z170</a>	FRESNO OFFICE MACHIN	660 VAN NESS	HIST UST	Lower	1291, 0.245, ENE
<a href="#">171</a>	FRESNO EXECUTIVE PLA	1900 MARIPOSA MALL	CUPA Listings	Lower	1296, 0.245, NNW
<a href="#">AA172</a>	PARKING LOT	750 VAN NESS AVE	LUST, SWEEPS UST, CA FID UST, Cortese, HIST...	Lower	1303, 0.247, NE
<a href="#">AA173</a>	PARKING LOT	750 VAN NESS AVE	LUST, CUPA Listings	Lower	1303, 0.247, NE
<a href="#">AA174</a>	TUTELIAN & COMPANY	812 VAN NESS AVE	LUST, Cortese, CUPA Listings, CERS	Lower	1304, 0.247, NNE
<a href="#">175</a>	KALASHIAN PACKING CO	401 H ST	LUST, Cortese, HIST CORTESE, NPDES, CIWQS, CERS	Higher	1476, 0.280, SE
<a href="#">AE176</a>	FORMER FRESNO 2 MANU	MARIPOSA STREET BETW	ENVIROSTOR, VCP	Lower	1550, 0.294, WNW
<a href="#">AE177</a>	PG&E MANUFACTURED GA	BLOCK OF F, G, FRESN	ENVIROSTOR	Lower	1608, 0.305, WNW
<a href="#">AE178</a>	PG AND E MANUFACTURE	BLOCK OF F,G, FRESNO	EDR MGP	Lower	1634, 0.309, WNW
<a href="#">AF179</a>	JENSEN AND PILEGARD	1111 G ST	LUST, SWEEPS UST, HIST UST, Cortese, CUPA...	Lower	1705, 0.323, WNW
<a href="#">180</a>	PETERSON INVESTMENTS	850 L ST	LUST, SWEEPS UST, Cortese, CUPA Listings, HIST...	Higher	1740, 0.330, NNE
<a href="#">AE181</a>	PG&E GAS PLANT FRESN	NW COR N THORNE AVE&	SEMS	Lower	1771, 0.335, WNW
<a href="#">AE182</a>	PG & E FRESNO 2	FRESNO & TULARE STRE	SEMS	Lower	1771, 0.335, WNW
<a href="#">AF183</a>	PG&E G STREET SUBSTA	1131 G STREET	ENVIROSTOR, CPS-SLIC, VCP, CUPA Listings, HIST...	Lower	1812, 0.343, WNW
<a href="#">AF184</a>	PG&E G STREET SUBSTA	1131 G STREET	HIST Cal-Sites	Lower	1812, 0.343, WNW
<a href="#">AF185</a>	UNIVAR USA INC.	1152 G ST	ENVIROSTOR, CERS	Lower	1834, 0.347, WNW
<a href="#">AF186</a>	UNIVAR SOLUTIONS USA	1152 G STREET	RCRA-TSDF, RCRA-LQG, SWEEPS UST, HIST UST, CA FID...	Lower	1834, 0.347, WNW
<a href="#">AF187</a>	UNIVAR	1152 G ST	CPS-SLIC, CERS	Lower	1834, 0.347, WNW
<a href="#">AF188</a>	UNIVAR SOLUTIONS USA	1152 G ST	HAZNET, HWP, HWTS	Lower	1834, 0.347, WNW
<a href="#">AG189</a>	HARON MOTOR SALES	2222 VENTURA AVE	LUST, HIST UST, Cortese, HIST CORTESE, CERS	Lower	1861, 0.352, ENE
<a href="#">AG190</a>	HARON MOTOR SALES	2222 VENTURA AVE	LUST	Lower	1861, 0.352, ENE
<a href="#">AH191</a>	FRANKS EXXON	1060 E ST	LUST, CERS	Lower	1921, 0.364, West
<a href="#">AH192</a>	FRANKS EXXON	1060 E ST	CA FID UST, Cortese, HIST CORTESE	Lower	1921, 0.364, West
<a href="#">AH193</a>	FRANKS EXXON	1060 E ST	LUST, CUPA Listings	Lower	1921, 0.364, West
<a href="#">194</a>	PARCEL 466-214-17T	1258 BROADWAY; 1821	US BROWNFIELDS, FINDS	Lower	2143, 0.406, NW
<a href="#">195</a>	WHIRLWIND CAR WASH	225 H	LUST, Cortese, HIST CORTESE, CERS	Lower	2224, 0.421, SE

MAPPED SITES SUMMARY

Target Property Address:  
 735 H STREET  
 FRESNO, CA 93721

Click on Map ID to see full detail.

MAP ID	SITE NAME	ADDRESS	DATABASE ACRONYMS	RELATIVE ELEVATION	DIST (ft. & mi.) DIRECTION
<a href="#">196</a>	SOURCEONE HEATHCARE	223 BROADWAY	SWEEPS UST, HIST UST, CA FID UST, FINDS, CUPA...	Lower	2257, 0.427, SE
<a href="#">AI197</a>	FIRE DEPARTMENT HEAD	450 M ST	LUST, SWEEPS UST, CA FID UST, CUPA Listings, HIST...	Lower	2341, 0.443, East
<a href="#">AI198</a>	FIRE DEPT HEADQUARTE	450 M ST	LUST, Cortese, CERS	Lower	2341, 0.443, East
<a href="#">AJ199</a>	FRESNO FIRE STATION	1406 FRESNO	LUST, HIST UST, Cortese, CUPA Listings, CERS	Lower	2344, 0.444, WNW
<a href="#">AJ200</a>	FIRE STATION #3	1406 FRESNO STREET	LUST, Cortese, CERS	Lower	2344, 0.444, WNW
<a href="#">AJ201</a>	BUY BACK INC	1435 FRESNO ST	SWRCY	Lower	2345, 0.444, WNW
<a href="#">AJ202</a>	GENNUSO'S SERVICE ST	1350 FRESNO ST	LUST, CERS TANKS, Cortese, CUPA Listings, CERS	Lower	2390, 0.453, WNW
<a href="#">AJ203</a>	GENNUSO'S SERVICE ST	1350 FRESNO ST	LUST, CUPA Listings	Lower	2390, 0.453, WNW
<a href="#">AK204</a>	FRESNO COUNTY EMPLOY	2211 MERCED STREET	ENVIROSTOR, LUST, CUPA Listings	Lower	3079, 0.583, North
<a href="#">AK205</a>	FRESNO COUNTY EMPLOY	2211 MERCED STREET	CA BOND EXP. PLAN	Lower	3079, 0.583, North
<a href="#">206</a>	COMMERCIAL ELECTRO P	1937 S. CHERRY AVENU	ENVIROSTOR	Lower	3271, 0.620, SE
<a href="#">207</a>	SAN JOAQUIN VALLEY G	HIGHWAY 99 AND HIGHW	ENVIROSTOR	Lower	3481, 0.659, SSE
<a href="#">208</a>	DILL ELDON PLATING &	1516 H ST	ENVIROSTOR, CUPA Listings, HIST CORTESE	Lower	3569, 0.676, NW
<a href="#">209</a>	CHRIS SORENSEN FACIL	2205 SOUTH VAN NESS	ENVIROSTOR	Lower	4779, 0.905, SE

# EXECUTIVE SUMMARY

## TARGET PROPERTY SEARCH RESULTS

The target property was not listed in any of the databases searched by EDR.

## DATABASES WITH NO MAPPED SITES

No mapped sites were found in EDR's search of available ("reasonably ascertainable ") government records either on the target property or within the search radius around the target property for the following databases:

## STANDARD ENVIRONMENTAL RECORDS

### ***Federal NPL site list***

NPL..... National Priority List  
Proposed NPL..... Proposed National Priority List Sites  
NPL LIENS..... Federal Superfund Liens

### ***Federal Delisted NPL site list***

Delisted NPL..... National Priority List Deletions

### ***Federal CERCLIS list***

FEDERAL FACILITY..... Federal Facility Site Information listing

### ***Federal RCRA CORRACTS facilities list***

CORRACTS..... Corrective Action Report

### ***Federal RCRA generators list***

RCRA-LQG..... RCRA - Large Quantity Generators  
RCRA-VSQG..... RCRA - Very Small Quantity Generators (Formerly Conditionally Exempt Small Quantity Generators)

### ***Federal institutional controls / engineering controls registries***

LUCIS..... Land Use Control Information System  
US ENG CONTROLS..... Engineering Controls Sites List  
US INST CONTROLS..... Institutional Controls Sites List

### ***Federal ERNS list***

ERNS..... Emergency Response Notification System

### ***State- and tribal - equivalent NPL***

RESPONSE..... State Response Sites

# EXECUTIVE SUMMARY

## **State and tribal landfill and/or solid waste disposal site lists**

SWF/LF..... Solid Waste Information System

## **State and tribal leaking storage tank lists**

INDIAN LUST..... Leaking Underground Storage Tanks on Indian Land

## **State and tribal registered storage tank lists**

FEMA UST..... Underground Storage Tank Listing

INDIAN UST..... Underground Storage Tanks on Indian Land

## **State and tribal voluntary cleanup sites**

INDIAN VCP..... Voluntary Cleanup Priority Listing

## **State and tribal Brownfields sites**

BROWNFIELDS..... Considered Brownfields Sites Listing

## **ADDITIONAL ENVIRONMENTAL RECORDS**

### **Local Lists of Landfill / Solid Waste Disposal Sites**

WMUDS/SWAT..... Waste Management Unit Database

HAULERS..... Registered Waste Tire Haulers Listing

INDIAN ODI..... Report on the Status of Open Dumps on Indian Lands

ODI..... Open Dump Inventory

DEBRIS REGION 9..... Torres Martinez Reservation Illegal Dump Site Locations

IHS OPEN DUMPS..... Open Dumps on Indian Land

### **Local Lists of Hazardous waste / Contaminated Sites**

US HIST CDL..... Delisted National Clandestine Laboratory Register

SCH..... School Property Evaluation Program

CDL..... Clandestine Drug Labs

Toxic Pits..... Toxic Pits Cleanup Act Sites

US CDL..... National Clandestine Laboratory Register

AQUEOUS FOAM..... Former Fire Training Facility Assessments Listing

PFAS..... PFAS Contamination Site Location Listing

### **Local Land Records**

LIENS..... Environmental Liens Listing

LIENS 2..... CERCLA Lien Information

DEED..... Deed Restriction Listing

### **Records of Emergency Release Reports**

HMIRS..... Hazardous Materials Information Reporting System

CHMIRS..... California Hazardous Material Incident Report System

LDS..... Land Disposal Sites Listing



## EXECUTIVE SUMMARY

MCS..... Military Cleanup Sites Listing  
SPILLS 90..... SPILLS 90 data from FirstSearch

### **Other Ascertainable Records**

FUDS..... Formerly Used Defense Sites  
DOD..... Department of Defense Sites  
SCRD DRYCLEANERS..... State Coalition for Remediation of Drycleaners Listing  
US FIN ASSUR..... Financial Assurance Information  
EPA WATCH LIST..... EPA WATCH LIST  
2020 COR ACTION..... 2020 Corrective Action Program List  
TSCA..... Toxic Substances Control Act  
TRIS..... Toxic Chemical Release Inventory System  
SSTS..... Section 7 Tracking Systems  
ROD..... Records Of Decision  
RMP..... Risk Management Plans  
RAATS..... RCRA Administrative Action Tracking System  
PRP..... Potentially Responsible Parties  
PADS..... PCB Activity Database System  
ICIS..... Integrated Compliance Information System  
FTTS..... FIFRA/ TSCA Tracking System - FIFRA (Federal Insecticide, Fungicide, & Rodenticide Act)/TSCA (Toxic Substances Control Act)  
MLTS..... Material Licensing Tracking System  
COAL ASH DOE..... Steam-Electric Plant Operation Data  
COAL ASH EPA..... Coal Combustion Residues Surface Impoundments List  
PCB TRANSFORMER..... PCB Transformer Registration Database  
RADINFO..... Radiation Information Database  
HIST FTTS..... FIFRA/TSCA Tracking System Administrative Case Listing  
DOT OPS..... Incident and Accident Data  
CONSENT..... Superfund (CERCLA) Consent Decrees  
INDIAN RESERV..... Indian Reservations  
FUSRAP..... Formerly Utilized Sites Remedial Action Program  
UMTRA..... Uranium Mill Tailings Sites  
LEAD SMELTERS..... Lead Smelter Sites  
US AIRS..... Aerometric Information Retrieval System Facility Subsystem  
US MINES..... Mines Master Index File  
ABANDONED MINES..... Abandoned Mines  
FINDS..... Facility Index System/Facility Registry System  
UXO..... Unexploded Ordnance Sites  
ECHO..... Enforcement & Compliance History Information  
DOCKET HWC..... Hazardous Waste Compliance Docket Listing  
FUELS PROGRAM..... EPA Fuels Program Registered Listing  
DRYCLEANERS..... Cleaner Facilities  
EMI..... Emissions Inventory Data  
ENF..... Enforcement Action Listing  
Financial Assurance..... Financial Assurance Information Listing  
HAZNET..... Facility and Manifest Data  
ICE..... ICE  
HWT..... Registered Hazardous Waste Transporter Database  
MINES..... Mines Site Location Listing  
MWMP..... Medical Waste Management Program Listing  
NPDES..... NPDES Permits Listing  
PEST LIC..... Pesticide Regulation Licenses Listing  
PROC..... Certified Processors Database  
UIC..... UIC Listing

## EXECUTIVE SUMMARY

UIC GEO.....	UIC GEO (GEOTRACKER)
WASTEWATER PITS.....	Oil Wastewater Pits Listing
WDS.....	Waste Discharge System
WIP.....	Well Investigation Program Case List
MILITARY PRIV SITES.....	MILITARY PRIV SITES (GEOTRACKER)
PROJECT.....	PROJECT (GEOTRACKER)
WDR.....	Waste Discharge Requirements Listing
CIWQS.....	California Integrated Water Quality System
CERS.....	CERS
NON-CASE INFO.....	NON-CASE INFO (GEOTRACKER)
OTHER OIL GAS.....	OTHER OIL & GAS (GEOTRACKER)
PROD WATER PONDS.....	PROD WATER PONDS (GEOTRACKER)
SAMPLING POINT.....	SAMPLING POINT (GEOTRACKER)
WELL STIM PROJ.....	Well Stimulation Project (GEOTRACKER)
HWTS.....	Hazardous Waste Tracking System
MINES MRDS.....	Mineral Resources Data System

### EDR RECOVERED GOVERNMENT ARCHIVES

#### ***Exclusive Recovered Govt. Archives***

RGA LF.....	Recovered Government Archive Solid Waste Facilities List
RGA LUST.....	Recovered Government Archive Leaking Underground Storage Tank

### SURROUNDING SITES: SEARCH RESULTS

Surrounding sites were identified in the following databases.

Elevations have been determined from the USGS Digital Elevation Model and should be evaluated on a relative (not an absolute) basis. Relative elevation information between sites of close proximity should be field verified. Sites with an elevation equal to or higher than the target property have been differentiated below from sites with an elevation lower than the target property.

Page numbers and map identification numbers refer to the EDR Radius Map report where detailed data on individual sites can be reviewed.

Sites listed in ***bold italics*** are in multiple databases.

Unmappable (orphan) sites are not considered in the foregoing analysis.

### STANDARD ENVIRONMENTAL RECORDS

#### ***Federal CERCLIS list***

SEMS: SEMS (Superfund Enterprise Management System) tracks hazardous waste sites, potentially hazardous waste sites, and remedial activities performed in support of EPA's Superfund Program across the United States. The list was formerly known as CERCLIS, renamed to SEMS by the EPA in 2015. The list contains data on potentially hazardous waste sites that have been reported to the USEPA by states, municipalities, private companies and private persons, pursuant to Section 103 of the Comprehensive Environmental Response, Compensation, and Liability Act (CERCLA). This dataset also contains sites which are either proposed to or on the National Priorities List (NPL) and the sites which are in the screening and assessment phase for possible inclusion on the NPL.

A review of the SEMS list, as provided by EDR, and dated 07/29/2021 has revealed that there are 2

## EXECUTIVE SUMMARY

SEMS sites within approximately 0.5 miles of the target property.

<u>Lower Elevation</u>	<u>Address</u>	<u>Direction / Distance</u>	<u>Map ID</u>	<u>Page</u>
PG&E GAS PLANT FRESN Site ID: 0902397 EPA Id: CAD981415979	NW COR N THORNE AVE&	WNW 1/4 - 1/2 (0.335 mi.)	AE181	343
PG & E FRESNO 2 Site ID: 0904605 EPA Id: CAD983650102	FRESNO & TULARE STRE	WNW 1/4 - 1/2 (0.335 mi.)	AE182	345

### ***Federal CERCLIS NFRAP site list***

SEMS-ARCHIVE: SEMS-ARCHIVE (Superfund Enterprise Management System Archive) tracks sites that have no further interest under the Federal Superfund Program based on available information. The list was formerly known as the CERCLIS-NFRAP, renamed to SEMS ARCHIVE by the EPA in 2015. EPA may perform a minimal level of assessment work at a site while it is archived if site conditions change and/or new information becomes available. Archived sites have been removed and archived from the inventory of SEMS sites. Archived status indicates that, to the best of EPA's knowledge, assessment at a site has been completed and that EPA has determined no further steps will be taken to list the site on the National Priorities List (NPL), unless information indicates this decision was not appropriate or other considerations require a recommendation for listing at a later time. The decision does not necessarily mean that there is no hazard associated with a given site; it only means that, based upon available information, the location is not judged to be potential NPL site.

A review of the SEMS-ARCHIVE list, as provided by EDR, and dated 07/29/2021 has revealed that there is 1 SEMS-ARCHIVE site within approximately 0.5 miles of the target property.

<u>Lower Elevation</u>	<u>Address</u>	<u>Direction / Distance</u>	<u>Map ID</u>	<u>Page</u>
WILSHIRE PAINT CO Site ID: 0901265 EPA Id: CAD028211076	701 & 712 FULTON ST	NNE 1/8 - 1/4 (0.160 mi.)	P101	164

### ***Federal RCRA non-CORRACTS TSD facilities list***

RCRA-TSDF: RCRAInfo is EPA's comprehensive information system, providing access to data supporting the Resource Conservation and Recovery Act (RCRA) of 1976 and the Hazardous and Solid Waste Amendments (HSWA) of 1984. The database includes selective information on sites which generate, transport, store, treat and/or dispose of hazardous waste as defined by the Resource Conservation and Recovery Act (RCRA). Transporters are individuals or entities that move hazardous waste from the generator offsite to a facility that can recycle, treat, store, or dispose of the waste. TSDFs treat, store, or dispose of the waste.

A review of the RCRA-TSDF list, as provided by EDR, and dated 09/13/2021 has revealed that there is 1 RCRA-TSDF site within approximately 0.5 miles of the target property.

<u>Lower Elevation</u>	<u>Address</u>	<u>Direction / Distance</u>	<u>Map ID</u>	<u>Page</u>
<b>UNIVAR SOLUTIONS USA</b> EPA ID:: CAD047384185	<b>1152 G STREET</b>	<b>WNW 1/4 - 1/2 (0.347 mi.)</b>	<b>AF186</b>	<b>357</b>

## EXECUTIVE SUMMARY

### ***Federal RCRA generators list***

RCRA-SQG: RCRAInfo is EPA's comprehensive information system, providing access to data supporting the Resource Conservation and Recovery Act (RCRA) of 1976 and the Hazardous and Solid Waste Amendments (HSWA) of 1984. The database includes selective information on sites which generate, transport, store, treat and/or dispose of hazardous waste as defined by the Resource Conservation and Recovery Act (RCRA). Small quantity generators (SQGs) generate between 100 kg and 1,000 kg of hazardous waste per month.

A review of the RCRA-SQG list, as provided by EDR, and dated 09/13/2021 has revealed that there are 6 RCRA-SQG sites within approximately 0.25 miles of the target property.

<u>Equal/Higher Elevation</u>	<u>Address</u>	<u>Direction / Distance</u>	<u>Map ID</u>	<u>Page</u>
<b>INDUSTRIAL PLATING C</b> EPA ID:: CAD056183064	<b>733 G ST</b>	<b>SW 0 - 1/8 (0.122 mi.)</b>	<b>H72</b>	<b>109</b>
<u>Lower Elevation</u>	<u>Address</u>	<u>Direction / Distance</u>	<u>Map ID</u>	<u>Page</u>
<b>WHEEL CREATIONS PLUS</b> EPA ID:: CAD982500415	<b>706 H ST</b>	<b>NE 0 - 1/8 (0.016 mi.)</b>	<b>B4</b>	<b>12</b>
<b>DENSMORE ENGINE RE-N</b> EPA ID:: CAD028184281	<b>665 FULTON ST</b>	<b>ENE 1/8 - 1/4 (0.153 mi.)</b>	<b>N93</b>	<b>148</b>
WILSHIRE PAINT CO EPA ID:: CAC002558981	712 FULTON ST	NE 1/8 - 1/4 (0.170 mi.)	N110	177
<b>YORKSHIRE DRIED FRUI</b> EPA ID:: CAD981397193	<b>1625 TULARE STREET</b>	<b>WNW 1/8 - 1/4 (0.219 mi.)</b>	<b>W146</b>	<b>259</b>
<b>FRESNO CRANKSHAFT SE</b> EPA ID:: CAD982373904	<b>455 BROADWAY</b>	<b>ESE 1/8 - 1/4 (0.226 mi.)</b>	<b>AB151</b>	<b>273</b>

### ***State- and tribal - equivalent CERCLIS***

ENVIROSTOR: The Department of Toxic Substances Control's (DTSC's) Site Mitigation and Brownfields Reuse Program's (SMBRP's) EnviroStor database identifies sites that have known contamination or sites for which there may be reasons to investigate further. The database includes the following site types: Federal Superfund sites (National Priorities List (NPL)); State Response, including Military Facilities and State Superfund; Voluntary Cleanup; and School sites. EnviroStor provides similar information to the information that was available in CalSites, and provides additional site information, including, but not limited to, identification of formerly-contaminated properties that have been released for reuse, properties where environmental deed restrictions have been recorded to prevent inappropriate land uses, and risk characterization information that is used to assess potential impacts to public health and the environment at contaminated sites.

A review of the ENVIROSTOR list, as provided by EDR, and dated 07/22/2021 has revealed that there are 11 ENVIROSTOR sites within approximately 1 mile of the target property.

<u>Equal/Higher Elevation</u>	<u>Address</u>	<u>Direction / Distance</u>	<u>Map ID</u>	<u>Page</u>
<b>INDUSTRIAL PLATING</b> Facility Id: 10340009 Status: Refer: Other Agency	<b>733 G ST</b>	<b>SW 0 - 1/8 (0.122 mi.)</b>	<b>H71</b>	<b>105</b>
<u>Lower Elevation</u>	<u>Address</u>	<u>Direction / Distance</u>	<u>Map ID</u>	<u>Page</u>
MORRIS P. KIRK & SON	736-742 FULTON ST.	NE 1/8 - 1/4 (0.171 mi.)	N111	181

## EXECUTIVE SUMMARY

Facility Id: 60002482 Status: No Action Required				
<b>FORMER FRESNO 2 MANU</b>	<b>MARIPOSA STREET BETW</b>	<b>WNW 1/4 - 1/2 (0.294 mi.)</b>	<b>AE176</b>	<b>324</b>
Facility Id: 60001247 Status: Active				
PG&E MANUFACTURED GA	BLOCK OF F, G, FRESN	WNW 1/4 - 1/2 (0.305 mi.)	AE177	334
Facility Id: 10490095 Status: Inactive - Needs Evaluation				
<b>PG&amp;E G STREET SUBSTA</b>	<b>1131 G STREET</b>	<b>WNW 1/4 - 1/2 (0.343 mi.)</b>	<b>AF183</b>	<b>346</b>
Facility Id: 10490101 Status: Certified				
<b>UNIVAR USA INC.</b>	<b>1152 G ST</b>	<b>WNW 1/4 - 1/2 (0.347 mi.)</b>	<b>AF185</b>	<b>354</b>
Facility Id: 80001397 Status: No Action Required				
<b>FRESNO COUNTY EMPLOY</b>	<b>2211 MERCED STREET</b>	<b>N 1/2 - 1 (0.583 mi.)</b>	<b>AK204</b>	<b>491</b>
Facility Id: 10550002 Status: Refer: RWQCB				
COMMERCIAL ELECTRO P	1937 S. CHERRY AVENU	SE 1/2 - 1 (0.620 mi.)	206	494
Facility Id: 71002270 Status: No Action Required				
SAN JOAQUIN VALLEY G	HIGHWAY 99 AND HIGHW	SSE 1/2 - 1 (0.659 mi.)	207	495
Facility Id: 60002061 Status: Inactive - Needs Evaluation				
<b>DILL ELDON PLATING &amp;</b>	<b>1516 H ST</b>	<b>NW 1/2 - 1 (0.676 mi.)</b>	<b>208</b>	<b>497</b>
Facility Id: 10340007 Status: Refer: Other Agency				
CHRIS SORENSEN FACIL	2205 SOUTH VAN NESS	SE 1/2 - 1 (0.905 mi.)	209	499
Facility Id: 60000246 Status: Inactive - Needs Evaluation				

### **State and tribal leaking storage tank lists**

LUST: Leaking Underground Storage Tank (LUST) Sites included in GeoTracker. GeoTracker is the Water Boards data management system for sites that impact, or have the potential to impact, water quality in California, with emphasis on groundwater.

A review of the LUST list, as provided by EDR, has revealed that there are 35 LUST sites within approximately 0.5 miles of the target property.

<u>Equal/Higher Elevation</u>	<u>Address</u>	<u>Direction / Distance</u>	<u>Map ID</u>	<u>Page</u>
<b>AMERICAN &amp; FOREIGN</b>	<b>603 BROADWAY ST</b>	<b>ESE 0 - 1/8 (0.108 mi.)</b>	<b>I56</b>	<b>88</b>
Database: LUST, Date of Government Version: 06/03/2021 Status: Completed - Case Closed Global Id: T10000006592				
<b>ABANDONED S/S</b>	<b>655 G</b>	<b>SSW 0 - 1/8 (0.124 mi.)</b>	<b>K75</b>	<b>125</b>
Database: LUST REG 5, Date of Government Version: 07/01/2008 Database: LUST, Date of Government Version: 06/03/2021 Status: Completed - Case Closed				

## EXECUTIVE SUMMARY

Status: Pollution Characterization  
Global Id: T0601900122

<b>TRINI'S BEACON</b>	<b>603 G ST</b>	<b>S 1/8 - 1/4 (0.147 mi.)</b>	<b>K88</b>	<b>139</b>
Database: LUST REG 5, Date of Government Version: 07/01/2008 Status: Leak being confirmed				
<b>TRINI'S BEACON</b>	<b>603 G</b>	<b>S 1/8 - 1/4 (0.147 mi.)</b>	<b>K89</b>	<b>140</b>
Database: LUST, Date of Government Version: 06/03/2021 Status: Completed - Case Closed Global Id: T0601900669				
<b>S &amp; J MINI MART</b>	<b>476 H ST</b>	<b>SE 1/8 - 1/4 (0.215 mi.)</b>	<b>U137</b>	<b>236</b>
Database: LUST REG 5, Date of Government Version: 07/01/2008 Database: LUST, Date of Government Version: 06/03/2021 Status: Completed - Case Closed Status: Case Closed Global Id: T0601900473				
<b>KALASHIAN PACKING CO</b>	<b>401 H ST</b>	<b>SE 1/4 - 1/2 (0.280 mi.)</b>	<b>175</b>	<b>310</b>
Database: LUST REG 5, Date of Government Version: 07/01/2008 Database: LUST, Date of Government Version: 06/03/2021 Status: Completed - Case Closed Status: Case Closed Global Id: T10000006292 Global Id: T0601900392 Global Id: T10000001126				
<b>PETERSON INVESTMENTS</b>	<b>850 L ST</b>	<b>NNE 1/4 - 1/2 (0.330 mi.)</b>	<b>180</b>	<b>340</b>
Database: LUST REG 5, Date of Government Version: 07/01/2008 Database: LUST, Date of Government Version: 06/03/2021 Status: Completed - Case Closed Status: Case Closed Global Id: T0601900422				

<u>Lower Elevation</u>	<u>Address</u>	<u>Direction / Distance</u>	<u>Map ID</u>	<u>Page</u>
BROADWAY FURNITURE P	755 BROADWAY	NNE 0 - 1/8 (0.074 mi.)	E28	48
Database: LUST REG 5, Date of Government Version: 07/01/2008 Status: Case Closed				
<b>BROADWAY FURNITURE P</b>	<b>755 BROADWAY</b>	<b>NNE 0 - 1/8 (0.074 mi.)</b>	<b>E30</b>	<b>49</b>
Database: LUST, Date of Government Version: 06/03/2021 Status: Completed - Case Closed Global Id: T0601989283				
<b>ACE TRANS-STATE TIRE</b>	<b>565 BROADWAY</b>	<b>ESE 1/8 - 1/4 (0.157 mi.)</b>	<b>O94</b>	<b>151</b>
Database: LUST, Date of Government Version: 06/03/2021 Status: Completed - Case Closed Global Id: T0601900030				
<b>ACE TRANS-STATE TIRE</b>	<b>565 BROADWAY</b>	<b>ESE 1/8 - 1/4 (0.157 mi.)</b>	<b>O95</b>	<b>156</b>
Database: LUST REG 5, Date of Government Version: 07/01/2008 Status: Case Closed				
<b>ARCHIVES RECORD STOR</b>	<b>742 FULTON ST</b>	<b>NE 1/8 - 1/4 (0.168 mi.)</b>	<b>N108</b>	<b>171</b>
Database: LUST, Date of Government Version: 06/03/2021 Status: Completed - Case Closed Global Id: T0601900385				
<b>ARCHIVES RECORD STOR</b>	<b>742 FULTON ST</b>	<b>NE 1/8 - 1/4 (0.168 mi.)</b>	<b>N109</b>	<b>176</b>
Database: LUST REG 5, Date of Government Version: 07/01/2008				

## EXECUTIVE SUMMARY

Status: Leak being confirmed

<b>FELIX AUTO MECHANIC</b>	<b>804 F ST</b>	<b>WSW 1/8 - 1/4 (0.175 mi.)</b>	<b>S115</b>	<b>189</b>
Database: LUST, Date of Government Version: 06/03/2021				
Status: Completed - Case Closed				
Global Id: T0601900246				
<b>FELIX AUTO MECHANIC</b>	<b>804 F ST</b>	<b>WSW 1/8 - 1/4 (0.175 mi.)</b>	<b>S118</b>	<b>193</b>
Database: LUST REG 5, Date of Government Version: 07/01/2008				
Status: Case Closed				
<b>BLUES AUTO</b>	<b>620 F ST</b>	<b>SSW 1/8 - 1/4 (0.186 mi.)</b>	<b>V124</b>	<b>205</b>
Database: LUST REG 5, Date of Government Version: 07/01/2008				
Database: LUST, Date of Government Version: 06/03/2021				
Status: Completed - Case Closed				
Status: Case Closed				
Global Id: T0601900520				
<b>DEL MONTE FOODS PARK</b>	<b>1626 TULARE</b>	<b>WNW 1/8 - 1/4 (0.196 mi.)</b>	<b>W134</b>	<b>228</b>
Database: LUST REG 5, Date of Government Version: 07/01/2008				
Database: LUST, Date of Government Version: 06/03/2021				
Status: Completed - Case Closed				
Status: Case Closed				
Global Id: T0601900610				
<b>YORKSHIRE DRIED FRUI</b>	<b>1625 TULARE ST</b>	<b>WNW 1/8 - 1/4 (0.219 mi.)</b>	<b>W144</b>	<b>248</b>
Database: LUST REG 5, Date of Government Version: 07/01/2008				
Status: Case Closed				
<b>YORKSHIRE DRIED FRUI</b>	<b>1625 TULARE STREET</b>	<b>WNW 1/8 - 1/4 (0.219 mi.)</b>	<b>W145</b>	<b>250</b>
Database: LUST, Date of Government Version: 06/03/2021				
Status: Completed - Case Closed				
Global Id: T0601900175				
<b>GREYHOUND BUS DEPOT</b>	<b>1033 BROADWAY</b>	<b>NW 1/8 - 1/4 (0.235 mi.)</b>	<b>AC160</b>	<b>287</b>
Database: LUST REG 5, Date of Government Version: 07/01/2008				
Database: LUST, Date of Government Version: 06/03/2021				
Status: Completed - Case Closed				
Status: Preliminary site assessment workplan submitted				
Global Id: T0601900447				
<b>PARKING LOT</b>	<b>750 VAN NESS AVE</b>	<b>NE 1/8 - 1/4 (0.247 mi.)</b>	<b>AA172</b>	<b>303</b>
Database: LUST REG 5, Date of Government Version: 07/01/2008				
Status: Case Closed				
<b>PARKING LOT</b>	<b>750 VAN NESS AVE</b>	<b>NE 1/8 - 1/4 (0.247 mi.)</b>	<b>AA173</b>	<b>305</b>
Database: LUST, Date of Government Version: 06/03/2021				
Status: Completed - Case Closed				
Global Id: T0601900053				
<b>TUTELIAN &amp; COMPANY</b>	<b>812 VAN NESS AVE</b>	<b>NNE 1/8 - 1/4 (0.247 mi.)</b>	<b>AA174</b>	<b>307</b>
Database: LUST, Date of Government Version: 06/03/2021				
Status: Completed - Case Closed				
Global Id: T10000001303				
<b>JENSEN AND PILEGARD</b>	<b>1111 G ST</b>	<b>WNW 1/4 - 1/2 (0.323 mi.)</b>	<b>AF179</b>	<b>336</b>
Database: LUST REG 5, Date of Government Version: 07/01/2008				
Database: LUST, Date of Government Version: 06/03/2021				
Status: Completed - Case Closed				
Status: Case Closed				
Global Id: T0601900068				
<b>HARON MOTOR SALES</b>	<b>2222 VENTURA AVE</b>	<b>ENE 1/4 - 1/2 (0.352 mi.)</b>	<b>AG189</b>	<b>442</b>
Database: LUST REG 5, Date of Government Version: 07/01/2008				



## EXECUTIVE SUMMARY

Status: Case Closed				
<b>HARON MOTOR SALES</b>	<b>2222 VENTURA AVE</b>	<b>ENE 1/4 - 1/2 (0.352 mi.)</b>	<b>AG190</b>	<b>444</b>
Database: LUST, Date of Government Version: 06/03/2021				
Status: Completed - Case Closed				
Global Id: T0601900328				
<b>FRANKS EXXON</b>	<b>1060 E ST</b>	<b>W 1/4 - 1/2 (0.364 mi.)</b>	<b>AH191</b>	<b>446</b>
Database: LUST REG 5, Date of Government Version: 07/01/2008				
Status: Case Closed				
<b>FRANKS EXXON</b>	<b>1060 E ST</b>	<b>W 1/4 - 1/2 (0.364 mi.)</b>	<b>AH193</b>	<b>447</b>
Database: LUST, Date of Government Version: 06/03/2021				
Status: Completed - Case Closed				
Global Id: T0601900453				
<b>WHIRLWIND CAR WASH</b>	<b>225 H</b>	<b>SE 1/4 - 1/2 (0.421 mi.)</b>	<b>195</b>	<b>453</b>
Database: LUST REG 5, Date of Government Version: 07/01/2008				
Database: LUST, Date of Government Version: 06/03/2021				
Status: Completed - Case Closed				
Status: Case Closed				
Global Id: T0601900690				
<b>FIRE DEPARTMENT HEAD</b>	<b>450 M ST</b>	<b>E 1/4 - 1/2 (0.443 mi.)</b>	<b>AI197</b>	<b>459</b>
Database: LUST, Date of Government Version: 06/03/2021				
Status: Completed - Case Closed				
Global Id: T0601900121				
<b>FIRE DEPT HEADQUARTE</b>	<b>450 M ST</b>	<b>E 1/4 - 1/2 (0.443 mi.)</b>	<b>AI198</b>	<b>464</b>
Database: LUST REG 5, Date of Government Version: 07/01/2008				
Status: Pollution Characterization				
<b>FRESNO FIRE STATION</b>	<b>1406 FRESNO</b>	<b>WNW 1/4 - 1/2 (0.444 mi.)</b>	<b>AJ199</b>	<b>465</b>
Database: LUST, Date of Government Version: 06/03/2021				
Status: Completed - Case Closed				
Global Id: T10000005542				
<b>FIRE STATION #3</b>	<b>1406 FRESNO STREET</b>	<b>WNW 1/4 - 1/2 (0.444 mi.)</b>	<b>AJ200</b>	<b>470</b>
Database: LUST, Date of Government Version: 06/03/2021				
Status: Completed - Case Closed				
Global Id: T10000001756				
<b>GENNUSO'S SERVICE ST</b>	<b>1350 FRESNO ST</b>	<b>WNW 1/4 - 1/2 (0.453 mi.)</b>	<b>AJ202</b>	<b>475</b>
Database: LUST REG 5, Date of Government Version: 07/01/2008				
Status: Case Closed				
<b>GENNUSO'S SERVICE ST</b>	<b>1350 FRESNO ST</b>	<b>WNW 1/4 - 1/2 (0.453 mi.)</b>	<b>AJ203</b>	<b>485</b>
Database: LUST, Date of Government Version: 06/03/2021				
Status: Completed - Case Closed				
Global Id: T0601993694				

CPS-SLIC: Cleanup Program Sites (CPS; also known as Site Cleanups [SC] and formerly known as Spills, Leaks, Investigations, and Cleanups [SLIC] sites) included in GeoTracker. GeoTracker is the Water Boards data management system for sites that impact, or have the potential to impact, water quality in California, with emphasis on groundwater.

A review of the CPS-SLIC list, as provided by EDR, has revealed that there are 2 CPS-SLIC sites within approximately 0.5 miles of the target property.

<u>Lower Elevation</u>	<u>Address</u>	<u>Direction / Distance</u>	<u>Map ID</u>	<u>Page</u>
<b>PG&amp;E G STREET SUBSTA</b>	<b>1131 G STREET</b>	<b>WNW 1/4 - 1/2 (0.343 mi.)</b>	<b>AF183</b>	<b>346</b>
Database: CPS-SLIC, Date of Government Version: 06/03/2021				

## EXECUTIVE SUMMARY

Facility Status: Completed - Case Closed  
Global Id: SLT5FT504525

**UNIVAR** **1152 G ST** **WNW 1/4 - 1/2 (0.347 mi.) AF187** **406**  
Database: CPS-SLIC, Date of Government Version: 06/03/2021  
Facility Status: Open - Remediation  
Global Id: SL185704255

### State and tribal registered storage tank lists

UST: The Underground Storage Tank database contains registered USTs. USTs are regulated under Subtitle I of the Resource Conservation and Recovery Act (RCRA). The data come from the State Water Resources Control Board's Hazardous Substance Storage Container Database.

A review of the UST list, as provided by EDR, has revealed that there are 2 UST sites within approximately 0.25 miles of the target property.

<u>Equal/Higher Elevation</u>	<u>Address</u>	<u>Direction / Distance</u>	<u>Map ID</u>	<u>Page</u>
<b>TRINI'S BEACON</b> Database: UST, Date of Government Version: 06/03/2021 Facility Id: FA0003738	<b>603 G ST</b>	<b>S 1/8 - 1/4 (0.147 mi.)</b>	<b>K88</b>	<b>139</b>
CALIFORNIA DAIRIES Database: UST, Date of Government Version: 06/03/2021	745 F ST	SW 1/8 - 1/4 (0.195 mi.)	S133	228

AST: A listing of aboveground storage tank petroleum storage tank locations.

A review of the AST list, as provided by EDR, has revealed that there is 1 AST site within approximately 0.25 miles of the target property.

<u>Lower Elevation</u>	<u>Address</u>	<u>Direction / Distance</u>	<u>Map ID</u>	<u>Page</u>
VAN DE POL PETRLEUM Database: AST, Date of Government Version: 07/06/2016	25570 W MCKAMERY AVE	N 1/8 - 1/4 (0.213 mi.)	X136	235

### State and tribal voluntary cleanup sites

VCP: Contains low threat level properties with either confirmed or unconfirmed releases and the project proponents have request that DTSC oversee investigation and/or cleanup activities and have agreed to provide coverage for DTSC's costs.

A review of the VCP list, as provided by EDR, and dated 07/22/2021 has revealed that there are 2 VCP sites within approximately 0.5 miles of the target property.

<u>Lower Elevation</u>	<u>Address</u>	<u>Direction / Distance</u>	<u>Map ID</u>	<u>Page</u>
<b>FORMER FRESNO 2 MANU</b> Status: Active Facility Id: 60001247	<b>MARIPOSA STREET BETW</b>	<b>WNW 1/4 - 1/2 (0.294 mi.)</b>	<b>AE176</b>	<b>324</b>
<b>PG&amp;E G STREET SUBSTA</b>	<b>1131 G STREET</b>	<b>WNW 1/4 - 1/2 (0.343 mi.)</b>	<b>AF183</b>	<b>346</b>

## EXECUTIVE SUMMARY

Status: Certified  
Facility Id: 10490101

### ADDITIONAL ENVIRONMENTAL RECORDS

#### **Local Brownfield lists**

US BROWNFIELDS: The EPA's listing of Brownfields properties from the Cleanups in My Community program, which provides information on Brownfields properties for which information is reported back to EPA, as well as areas served by Brownfields grant programs.

A review of the US BROWNFIELDS list, as provided by EDR, and dated 06/10/2021 has revealed that there are 7 US BROWNFIELDS sites within approximately 0.5 miles of the target property.

<u>Equal/Higher Elevation</u>	<u>Address</u>	<u>Direction / Distance</u>	<u>Map ID</u>	<u>Page</u>
<b>AMERICAN &amp; FOREIGN P</b> ACRES property ID: 205081 Cleanup Completion Date: -	<b>603 BROADWAY</b>	<b>ESE 0 - 1/8 (0.108 mi.)</b>	<b>I54</b>	<b>84</b>
<b>ABANDONED GAS STATIO</b> ACRES property ID: 174501 Cleanup Completion Date: -	<b>655 G STREET</b>	<b>SSW 0 - 1/8 (0.124 mi.)</b>	<b>K73</b>	<b>114</b>

<u>Lower Elevation</u>	<u>Address</u>	<u>Direction / Distance</u>	<u>Map ID</u>	<u>Page</u>
PARCELS 467-04-20ST, ACRES property ID: 176482 Cleanup Completion Date: -	801 H STREET	NW 0 - 1/8 (0.009 mi.)	A1	9
COMMERCIAL BUILDING ACRES property ID: 194901 Cleanup Completion Date: -	721 BROADWAY	NE 0 - 1/8 (0.074 mi.)	D31	51
<b>PARCEL 468-282-23T</b> ACRES property ID: 165001 Cleanup Completion Date: -	<b>829 FULTON STREET (F</b>	<b>NNE 1/8 - 1/4 (0.157 mi.)</b>	<b>P99</b>	<b>160</b>
540 F STREET, FRESNO ACRES property ID: 217181 Cleanup Completion Date: -	540 F ST.	S 1/8 - 1/4 (0.223 mi.)	148	264
<b>PARCEL 466-214-17T</b> ACRES property ID: 164981 Cleanup Completion Date: -	<b>1258 BROADWAY; 1821</b>	<b>NW 1/4 - 1/2 (0.406 mi.)</b>	<b>194</b>	<b>449</b>

#### **Local Lists of Landfill / Solid Waste Disposal Sites**

SWRCY: A listing of recycling facilities in California.

A review of the SWRCY list, as provided by EDR, and dated 06/04/2021 has revealed that there is 1 SWRCY site within approximately 0.5 miles of the target property.

## EXECUTIVE SUMMARY

<u>Lower Elevation</u>	<u>Address</u>	<u>Direction / Distance</u>	<u>Map ID</u>	<u>Page</u>
BUY BACK INC Cert Id: RC14416	1435 FRESNO ST	WNW 1/4 - 1/2 (0.444 mi.)	AJ201	475

### **Local Lists of Hazardous waste / Contaminated Sites**

HIST Cal-Sites: Formerly known as ASPIS, this database contains both known and potential hazardous substance sites. The source is the California Department of Toxic Substance Control. No longer updated by the state agency. It has been replaced by ENVIROSTOR.

A review of the HIST Cal-Sites list, as provided by EDR, and dated 08/08/2005 has revealed that there is 1 HIST Cal-Sites site within approximately 1 mile of the target property.

<u>Lower Elevation</u>	<u>Address</u>	<u>Direction / Distance</u>	<u>Map ID</u>	<u>Page</u>
PG&E G STREET SUBSTA	1131 G STREET	WNW 1/4 - 1/2 (0.343 mi.)	AF184	353

CERS HAZ WASTE: List of sites in the California Environmental Protection Agency (CalEPA) Regulated Site Portal which fall under the Hazardous Chemical Management, Hazardous Waste Onsite Treatment, Household Hazardous Waste Collection, Hazardous Waste Generator, and RCRA LQ HW Generator programs.

A review of the CERS HAZ WASTE list, as provided by EDR, and dated 07/15/2021 has revealed that there are 6 CERS HAZ WASTE sites within approximately 0.25 miles of the target property.

<u>Equal/Higher Elevation</u>	<u>Address</u>	<u>Direction / Distance</u>	<u>Map ID</u>	<u>Page</u>
<b>SMART &amp; FINAL # 328</b>	<b>631 H ST</b>	<b>SE 0 - 1/8 (0.049 mi.)</b>	<b>C15</b>	<b>19</b>
<b>INDUSTRIAL PLATING</b>	<b>733 G ST</b>	<b>SW 0 - 1/8 (0.122 mi.)</b>	<b>H71</b>	<b>105</b>
<b>CALIFORNIA DAIRIES</b>	<b>755 F ST</b>	<b>WSW 1/8 - 1/4 (0.195 mi.)</b>	<b>S129</b>	<b>212</b>
<u>Lower Elevation</u>	<u>Address</u>	<u>Direction / Distance</u>	<u>Map ID</u>	<u>Page</u>
<b>ARROW ELECTRIC MOTOR</b>	<b>645 BROADWAY ST</b>	<b>E 0 - 1/8 (0.081 mi.)</b>	<b>D33</b>	<b>57</b>
<b>DOWNTOWN AUTO CARE</b>	<b>760 FULTON ST</b>	<b>NE 1/8 - 1/4 (0.171 mi.)</b>	<b>R112</b>	<b>182</b>
<b>VAN DE POL PETRLEUM</b>	<b>25570 W MCKAMERY AVE</b>	<b>N 1/8 - 1/4 (0.213 mi.)</b>	<b>X135</b>	<b>231</b>

### **Local Lists of Registered Storage Tanks**

SWEEPS UST: Statewide Environmental Evaluation and Planning System. This underground storage tank listing was updated and maintained by a company contacted by the SWRCB in the early 1990's. The listing is no longer updated or maintained. The local agency is the contact for more information on a site on the SWEEPS list.

A review of the SWEEPS UST list, as provided by EDR, and dated 06/01/1994 has revealed that there are 21 SWEEPS UST sites within approximately 0.25 miles of the target property.

<u>Equal/Higher Elevation</u>	<u>Address</u>	<u>Direction / Distance</u>	<u>Map ID</u>	<u>Page</u>
<b>AMERICAN &amp; FOREIGN</b> Comp Number: 14144	<b>603 BROADWAY ST</b>	<b>ESE 0 - 1/8 (0.108 mi.)</b>	<b>I56</b>	<b>88</b>
<b>ELECTROHEAT DIV, GLE</b>	<b>641 G ST</b>	<b>SSW 1/8 - 1/4 (0.141 mi.)</b>	<b>K82</b>	<b>135</b>

## EXECUTIVE SUMMARY

Comp Number: 37916				
<b>TRINIS OIL INC</b>	<b>603 G ST</b>	<b>S 1/8 - 1/4 (0.147 mi.)</b>	<b>K87</b>	<b>138</b>
Status: A				
Tank Status: A				
Comp Number: 38880				
<b>DANISH CREAMERY ASSO</b>	<b>755 F ST</b>	<b>WSW 1/8 - 1/4 (0.195 mi.)</b>	<b>S131</b>	<b>219</b>
Status: A				
Tank Status: A				
Comp Number: 1241				
<b>TRIANGLE STATION #00</b>	<b>476 H ST</b>	<b>SE 1/8 - 1/4 (0.215 mi.)</b>	<b>U138</b>	<b>238</b>
Status: A				
Tank Status: A				
Comp Number: 21354				
<b>Lower Elevation</b>	<b>Address</b>	<b>Direction / Distance</b>	<b>Map ID</b>	<b>Page</b>
<b>PEP BOYS #624</b>	<b>716 BROADWAY</b>	<b>NE 0 - 1/8 (0.095 mi.)</b>	<b>G44</b>	<b>74</b>
Status: A				
Tank Status: A				
Comp Number: 13452				
<b>TRIANGLE GRAIN CO.</b>	<b>808 G ST</b>	<b>W 0 - 1/8 (0.099 mi.)</b>	<b>J49</b>	<b>82</b>
Status: A				
Tank Status: A				
Comp Number: 37144				
<b>ACE SERVICE, INC.</b>	<b>565 BROADWAY</b>	<b>ESE 1/8 - 1/4 (0.157 mi.)</b>	<b>O98</b>	<b>158</b>
Comp Number: 1325				
<b>HOBBS PARSONS PRODUC</b>	<b>951 H ST</b>	<b>NW 1/8 - 1/4 (0.161 mi.)</b>	<b>M103</b>	<b>165</b>
Comp Number: 10563				
<b>ARCHIVES RECORD STOR</b>	<b>742 FULTON ST</b>	<b>NE 1/8 - 1/4 (0.168 mi.)</b>	<b>N109</b>	<b>176</b>
Comp Number: 2882				
<b>DOWNTOWN AUTO CARE</b>	<b>760 FULTON ST</b>	<b>NE 1/8 - 1/4 (0.171 mi.)</b>	<b>R112</b>	<b>182</b>
Comp Number: 13980				
<b>ADVANTAGE TIRE SERVI</b>	<b>650 FULTON</b>	<b>ENE 1/8 - 1/4 (0.173 mi.)</b>	<b>Q114</b>	<b>188</b>
Comp Number: 31				
<b>FELIX AUTO MECHANIC</b>	<b>804 F ST</b>	<b>WSW 1/8 - 1/4 (0.175 mi.)</b>	<b>S118</b>	<b>193</b>
Status: A				
Tank Status: A				
Comp Number: 40492				
<b>BLUES AUTO</b>	<b>620 F ST</b>	<b>SSW 1/8 - 1/4 (0.186 mi.)</b>	<b>V124</b>	<b>205</b>
Comp Number: 87				
<b>STANDARD BRANDS PAIN</b>	<b>2010 VENTURA</b>	<b>E 1/8 - 1/4 (0.217 mi.)</b>	<b>Y142</b>	<b>246</b>
Status: A				
Tank Status: A				
Comp Number: 3282				
<b>HAL'S TRUCK RENTAL</b>	<b>621 VAN NESS</b>	<b>ENE 1/8 - 1/4 (0.232 mi.)</b>	<b>AD157</b>	<b>284</b>
Comp Number: 49625				
<b>GREYHOUND BUS DEPOT</b>	<b>1033 BROADWAY</b>	<b>NW 1/8 - 1/4 (0.235 mi.)</b>	<b>AC160</b>	<b>287</b>
Status: A				
Tank Status: A				
Comp Number: 10531				
<b>WILSONS MOTORCYCLES</b>	<b>443 BROADWAY</b>	<b>ESE 1/8 - 1/4 (0.239 mi.)</b>	<b>AB162</b>	<b>295</b>

## EXECUTIVE SUMMARY

Comp Number: 59983				
<b>VAN NESS/INYO PARKIN</b>	<b>732 VAN NESS</b>	<b>NE 1/8 - 1/4 (0.243 mi.)</b>	<b>Z165</b>	<b>297</b>
Comp Number: 552				
<b>FRESNO OFFICE MACHIN</b>	<b>660 VAN NESS</b>	<b>ENE 1/8 - 1/4 (0.245 mi.)</b>	<b>Z169</b>	<b>301</b>
Status: A				
Tank Status: A				
Comp Number: 58831				
<b>PARKING LOT</b>	<b>750 VAN NESS AVE</b>	<b>NE 1/8 - 1/4 (0.247 mi.)</b>	<b>AA172</b>	<b>303</b>
Comp Number: 551				

HIST UST: Historical UST Registered Database.

A review of the HIST UST list, as provided by EDR, and dated 10/15/1990 has revealed that there are 20 HIST UST sites within approximately 0.25 miles of the target property.

<u>Equal/Higher Elevation</u>	<u>Address</u>	<u>Direction / Distance</u>	<u>Map ID</u>	<u>Page</u>
ELECTROHEAT DIV GLEN	641 G STREET	SSW 1/8 - 1/4 (0.141 mi.)	K81	134
BEACON STATION 460	603 G STREET	S 1/8 - 1/4 (0.147 mi.)	K86	137
BEACON STATION # 460	603 G ST	S 1/8 - 1/4 (0.147 mi.)	K90	144
Facility Id: 00000038880				
PUMP NO 3	NO STREET NUMBER BET	SE 1/8 - 1/4 (0.180 mi.)	L121	196
Facility Id: 00000030374				
DANISH CREAMERY ASSO	755 F ST	WSW 1/8 - 1/4 (0.195 mi.)	S128	211
Facility Id: 00000001241				
DANISH CREMERY ASSOC	755 F STREET	WSW 1/8 - 1/4 (0.195 mi.)	S132	227
TRIANGLE STATION 000	476 H ST	SE 1/8 - 1/4 (0.215 mi.)	U139	240
Facility Id: 00000021354				
<u>Lower Elevation</u>	<u>Address</u>	<u>Direction / Distance</u>	<u>Map ID</u>	<u>Page</u>
PEP BOYS-FRESNO 24	716 BROADWAY	NE 0 - 1/8 (0.095 mi.)	G46	80
Facility Id: 00000013452				
TRIANGLE GRAIN CO	808 G ST	W 0 - 1/8 (0.099 mi.)	J51	83
Facility Id: 00000037144				
ACE SERVICE INC	565 BROADWAY	ESE 1/8 - 1/4 (0.157 mi.)	O96	157
Facility Id: 00000001325				
HOBBS PARSONS COMPAN	951 H STREET	NW 1/8 - 1/4 (0.161 mi.)	M102	165
HOBBS PARSONS COMPAN	951 H ST	NW 1/8 - 1/4 (0.161 mi.)	M105	168
Facility Id: 00000010563				
GOTTSCHALKS AUTO CEN	760 FULTON ST	NE 1/8 - 1/4 (0.171 mi.)	R113	187
Facility Id: 00000013980				
DIAZ ARLO	804 F	WSW 1/8 - 1/4 (0.175 mi.)	S116	191
Facility Id: 00000040492				
DIAZ ARCO	804 F ST	WSW 1/8 - 1/4 (0.175 mi.)	S117	192
Facility Id: 00000012792				
STANDARD BRANDS PAIN	2010 VENTURA	E 1/8 - 1/4 (0.217 mi.)	Y141	245
Facility Id: 00000003282				
HALS TRUCK RENTAL	621 VAN NESS	ENE 1/8 - 1/4 (0.232 mi.)	AD158	286

## EXECUTIVE SUMMARY

Facility Id: 00000049625				
GREYHOUND LINES INC- Facility Id: 00000010531	1033 BROADWAY	NW 1/8 - 1/4 (0.235 mi.)	AC159	287
WILSONS MOTORCYCLES Facility Id: 00000059983	443 BROADWAY	ESE 1/8 - 1/4 (0.239 mi.)	AB164	296
FRESNO OFFICE MACHIN Facility Id: 00000058831	660 VAN NESS	ENE 1/8 - 1/4 (0.245 mi.)	Z170	302

CERS TANKS: List of sites in the California Environmental Protection Agency (CalEPA) Regulated Site Portal which fall under the Aboveground Petroleum Storage and Underground Storage Tank regulatory programs.

A review of the CERS TANKS list, as provided by EDR, and dated 07/15/2021 has revealed that there is 1 CERS TANKS site within approximately 0.25 miles of the target property.

<u>Lower Elevation</u>	<u>Address</u>	<u>Direction / Distance</u>	<u>Map ID</u>	<u>Page</u>
<b>VAN DE POL PETRLEUM</b>	<b>25570 W MCKAMERY AVE</b>	<b>N 1/8 - 1/4 (0.213 mi.)</b>	<b>X135</b>	<b>231</b>

CA FID UST: The Facility Inventory Database contains active and inactive underground storage tank locations. The source is the State Water Resource Control Board.

A review of the CA FID UST list, as provided by EDR, and dated 10/31/1994 has revealed that there are 18 CA FID UST sites within approximately 0.25 miles of the target property.

<u>Equal/Higher Elevation</u>	<u>Address</u>	<u>Direction / Distance</u>	<u>Map ID</u>	<u>Page</u>
<b>ELECTROHEAT DIV, GLE</b> Facility Id: 10002139 Status: A	<b>641 G ST</b>	<b>SSW 1/8 - 1/4 (0.141 mi.)</b>	<b>K82</b>	<b>135</b>
<b>TRINIS OIL INC</b> Facility Id: 10006996 Status: A	<b>603 G ST</b>	<b>S 1/8 - 1/4 (0.147 mi.)</b>	<b>K87</b>	<b>138</b>
<b>TRIANGLE STATION #00</b> Facility Id: 10005630 Status: A	<b>476 H ST</b>	<b>SE 1/8 - 1/4 (0.215 mi.)</b>	<b>U138</b>	<b>238</b>
<u>Lower Elevation</u>	<u>Address</u>	<u>Direction / Distance</u>	<u>Map ID</u>	<u>Page</u>
PEP BOYS #624 Facility Id: 10001971 Status: A	716 BROADWAY	NE 0 - 1/8 (0.095 mi.)	G43	74
<b>TRIANGLE GRAIN CO.</b> Facility Id: 10006805 Status: A	<b>808 G ST</b>	<b>W 0 - 1/8 (0.099 mi.)</b>	<b>J49</b>	<b>82</b>
<b>ACE SERVICE, INC.</b> Facility Id: 10000045 Status: I	<b>565 BROADWAY</b>	<b>ESE 1/8 - 1/4 (0.157 mi.)</b>	<b>O98</b>	<b>158</b>
<b>HOBBS PARSONS PRODUC</b> Facility Id: 10001022 Status: I	<b>951 H ST</b>	<b>NW 1/8 - 1/4 (0.161 mi.)</b>	<b>M103</b>	<b>165</b>
<b>ARCHIVES RECORD STOR</b>	<b>742 FULTON ST</b>	<b>NE 1/8 - 1/4 (0.168 mi.)</b>	<b>N109</b>	<b>176</b>



## EXECUTIVE SUMMARY

Facility Id: 10000358 Status: I				
<b>DOWNTOWN AUTO CARE</b> Facility Id: 10001568 Status: I	<b>760 FULTON ST</b>	<b>NE 1/8 - 1/4 (0.171 mi.)</b>	<b>R112</b>	<b>182</b>
<b>ADVANTAGE TIRE SERVI</b> Facility Id: 10001514 Status: I	<b>650 FULTON</b>	<b>ENE 1/8 - 1/4 (0.173 mi.)</b>	<b>Q114</b>	<b>188</b>
<b>FELIX AUTO MECHANIC</b> Facility Id: 10000216 Status: A	<b>804 F ST</b>	<b>WSW 1/8 - 1/4 (0.175 mi.)</b>	<b>S115</b>	<b>189</b>
TOSCANA BAKERY Facility Id: 10004819 Status: A	620 F ST	SSW 1/8 - 1/4 (0.186 mi.)	V125	207
<b>STANDARD BRANDS PAIN</b> Facility Id: 10005038 Status: A	<b>2010 VENTURA</b>	<b>E 1/8 - 1/4 (0.217 mi.)</b>	<b>Y142</b>	<b>246</b>
<b>HAL'S TRUCK RENTAL</b> Facility Id: 10001509 Status: I	<b>621 VAN NESS</b>	<b>ENE 1/8 - 1/4 (0.232 mi.)</b>	<b>AD157</b>	<b>284</b>
<b>GREYHOUND BUS DEPOT</b> Facility Id: 10002182 Status: A	<b>1033 BROADWAY</b>	<b>NW 1/8 - 1/4 (0.235 mi.)</b>	<b>AC161</b>	<b>294</b>
<b>WILSONS MOTORCYCLES</b> Facility Id: 10000972 Status: I	<b>443 BROADWAY</b>	<b>ESE 1/8 - 1/4 (0.239 mi.)</b>	<b>AB162</b>	<b>295</b>
<b>FRESNO OFFICE MACHIN</b> Facility Id: 10003747 Status: A	<b>660 VAN NESS</b>	<b>ENE 1/8 - 1/4 (0.245 mi.)</b>	<b>Z169</b>	<b>301</b>
<b>PARKING LOT</b> Facility Id: 10000072 Status: I	<b>750 VAN NESS AVE</b>	<b>NE 1/8 - 1/4 (0.247 mi.)</b>	<b>AA172</b>	<b>303</b>

### **Other Ascertainable Records**

RCRA NonGen / NLR: RCRAInfo is EPA's comprehensive information system, providing access to data supporting the Resource Conservation and Recovery Act (RCRA) of 1976 and the Hazardous and Solid Waste Amendments (HSWA) of 1984. The database includes selective information on sites which generate, transport, store, treat and/or dispose of hazardous waste as defined by the Resource Conservation and Recovery Act (RCRA). Non-Generators do not presently generate hazardous waste.

A review of the RCRA NonGen / NLR list, as provided by EDR, and dated 09/13/2021 has revealed that there are 13 RCRA NonGen / NLR sites within approximately 0.25 miles of the target property.

<u>Equal/Higher Elevation</u>	<u>Address</u>	<u>Direction / Distance</u>	<u>Map ID</u>	<u>Page</u>
SMART & FINAL #328 EPA ID:: CAL000379488	631 H ST	SE 0 - 1/8 (0.049 mi.)	C17	43
GEORGES AUTO CARE SM	603 BROADWAY	ESE 0 - 1/8 (0.108 mi.)	I57	95

## EXECUTIVE SUMMARY

EPA ID:: CAL000061925				
VALLEY METAL FINISHI EPA ID:: CAL000050286	733 G STREET	SW 0 - 1/8 (0.122 mi.)	H70	102
CALIFORNIA DAIRIES I EPA ID:: CAL000218738	755 F ST	WSW 1/8 - 1/4 (0.195 mi.)	S130	217
INNOVATIVE INTEGRATE EPA ID:: CAL000446890	2042 KERN ST	NNE 1/8 - 1/4 (0.230 mi.)	X153	277

<u>Lower Elevation</u>	<u>Address</u>	<u>Direction / Distance</u>	<u>Map ID</u>	<u>Page</u>
ARROW ELECTRIC MOTOR EPA ID:: CAL000000403	645 BROADWAY	E 0 - 1/8 (0.081 mi.)	D34	66
INFINITE SPEED PERFO EPA ID:: CAL000434220	635 BROADWAY ST	E 0 - 1/8 (0.087 mi.)	D36	69
PEP BOYS STORE#0624 EPA ID:: CAD981662505	716 BROADWAY ST	NE 0 - 1/8 (0.095 mi.)	G45	78
CITY OF FRESNO- PARK PPG ARCHITECTURAL FI EPA ID:: CAR000154799	665 FULTON ST 2010 VENTURA	ENE 1/8 - 1/4 (0.153 mi.) E 1/8 - 1/4 (0.217 mi.)	N91 Y140	145 241
DAV CHARITIES EPA ID:: CAC002988161	701 VAN NESS AVE	NE 1/8 - 1/4 (0.221 mi.)	Z147	262
GREYHOUND LINES, INC EPA ID:: CAL000016676	1033 H STREET	NW 1/8 - 1/4 (0.232 mi.)	AC154	280
RODS CUSTOM EPA ID:: CAL000450450	2048 VENTURA ST	E 1/8 - 1/4 (0.244 mi.)	Y167	298

CA BOND EXP. PLAN: Department of Health Services developed a site-specific expenditure plan as the basis for an appropriation of Hazardous Substance Cleanup Bond Act funds. It is not updated.

A review of the CA BOND EXP. PLAN list, as provided by EDR, and dated 01/01/1989 has revealed that there is 1 CA BOND EXP. PLAN site within approximately 1 mile of the target property.

<u>Lower Elevation</u>	<u>Address</u>	<u>Direction / Distance</u>	<u>Map ID</u>	<u>Page</u>
FRESNO COUNTY EMPLOY	2211 MERCED STREET	N 1/2 - 1 (0.583 mi.)	AK205	494

Cortese: The sites for the list are designated by the State Water Resource Control Board (LUST), the Integrated Waste Board (SWF/LS), and the Department of Toxic Substances Control (Cal-Sites).

A review of the Cortese list, as provided by EDR, and dated 06/17/2021 has revealed that there are 24 Cortese sites within approximately 0.5 miles of the target property.

<u>Equal/Higher Elevation</u>	<u>Address</u>	<u>Direction / Distance</u>	<u>Map ID</u>	<u>Page</u>
<b>AMERICAN &amp; FOREIGN</b> Cleanup Status: COMPLETED - CASE CLOSED	<b>603 BROADWAY ST</b>	<b>ESE 0 - 1/8 (0.108 mi.)</b>	<b>I56</b>	<b>88</b>
<b>ABANDONED S/S</b> Cleanup Status: COMPLETED - CASE CLOSED	<b>655 G</b>	<b>SSW 0 - 1/8 (0.124 mi.)</b>	<b>K75</b>	<b>125</b>
<b>TRINI'S BEACON</b>	<b>603 G ST</b>	<b>S 1/8 - 1/4 (0.147 mi.)</b>	<b>K88</b>	<b>139</b>

## EXECUTIVE SUMMARY

Cleanup Status: COMPLETED - CASE CLOSED				
<b>S &amp; J MINI MART</b>	<b>476 H ST</b>	<b>SE 1/8 - 1/4 (0.215 mi.)</b>	<b>U137</b>	<b>236</b>
Cleanup Status: COMPLETED - CASE CLOSED				
<b>KALASHIAN PACKING CO</b>	<b>401 H ST</b>	<b>SE 1/4 - 1/2 (0.280 mi.)</b>	<b>175</b>	<b>310</b>
Cleanup Status: COMPLETED - CASE CLOSED				
<b>PETERSON INVESTMENTS</b>	<b>850 L ST</b>	<b>NNE 1/4 - 1/2 (0.330 mi.)</b>	<b>180</b>	<b>340</b>
Cleanup Status: COMPLETED - CASE CLOSED				
<b>Lower Elevation</b>	<b>Address</b>	<b>Direction / Distance</b>	<b>Map ID</b>	<b>Page</b>
<b>BROADWAY FURNITURE P</b>	<b>755 BROADWAY</b>	<b>NNE 0 - 1/8 (0.074 mi.)</b>	<b>E30</b>	<b>49</b>
Cleanup Status: COMPLETED - CASE CLOSED				
<b>ACE TRANS-STATE TIRE</b>	<b>565 BROADWAY</b>	<b>ESE 1/8 - 1/4 (0.157 mi.)</b>	<b>O94</b>	<b>151</b>
Cleanup Status: COMPLETED - CASE CLOSED				
<b>ARCHIVES RECORD STOR</b>	<b>742 FULTON ST</b>	<b>NE 1/8 - 1/4 (0.168 mi.)</b>	<b>N108</b>	<b>171</b>
Cleanup Status: COMPLETED - CASE CLOSED				
<b>FELIX AUTO MECHANIC</b>	<b>804 F ST</b>	<b>WSW 1/8 - 1/4 (0.175 mi.)</b>	<b>S118</b>	<b>193</b>
Cleanup Status: COMPLETED - CASE CLOSED				
<b>BLUES AUTO</b>	<b>620 F ST</b>	<b>SSW 1/8 - 1/4 (0.186 mi.)</b>	<b>V124</b>	<b>205</b>
Cleanup Status: COMPLETED - CASE CLOSED				
<b>DEL MONTE FOODS PARK</b>	<b>1626 TULARE</b>	<b>WNW 1/8 - 1/4 (0.196 mi.)</b>	<b>W134</b>	<b>228</b>
Cleanup Status: COMPLETED - CASE CLOSED				
<b>YORKSHIRE DRIED FRUI</b>	<b>1625 TULARE ST</b>	<b>WNW 1/8 - 1/4 (0.219 mi.)</b>	<b>W144</b>	<b>248</b>
Cleanup Status: COMPLETED - CASE CLOSED				
<b>GREYHOUND BUS DEPOT</b>	<b>1033 BROADWAY</b>	<b>NW 1/8 - 1/4 (0.235 mi.)</b>	<b>AC160</b>	<b>287</b>
Cleanup Status: COMPLETED - CASE CLOSED				
<b>PARKING LOT</b>	<b>750 VAN NESS AVE</b>	<b>NE 1/8 - 1/4 (0.247 mi.)</b>	<b>AA172</b>	<b>303</b>
Cleanup Status: COMPLETED - CASE CLOSED				
<b>TUTELIAN &amp; COMPANY</b>	<b>812 VAN NESS AVE</b>	<b>NNE 1/8 - 1/4 (0.247 mi.)</b>	<b>AA174</b>	<b>307</b>
Cleanup Status: COMPLETED - CASE CLOSED				
<b>JENSEN AND PILEGARD</b>	<b>1111 G ST</b>	<b>WNW 1/4 - 1/2 (0.323 mi.)</b>	<b>AF179</b>	<b>336</b>
Cleanup Status: COMPLETED - CASE CLOSED				
<b>HARON MOTOR SALES</b>	<b>2222 VENTURA AVE</b>	<b>ENE 1/4 - 1/2 (0.352 mi.)</b>	<b>AG189</b>	<b>442</b>
Cleanup Status: COMPLETED - CASE CLOSED				
<b>FRANKS EXXON</b>	<b>1060 E ST</b>	<b>W 1/4 - 1/2 (0.364 mi.)</b>	<b>AH192</b>	<b>446</b>
Cleanup Status: COMPLETED - CASE CLOSED				
<b>WHIRLWIND CAR WASH</b>	<b>225 H</b>	<b>SE 1/4 - 1/2 (0.421 mi.)</b>	<b>195</b>	<b>453</b>
Cleanup Status: COMPLETED - CASE CLOSED				
<b>FIRE DEPT HEADQUARTE</b>	<b>450 M ST</b>	<b>E 1/4 - 1/2 (0.443 mi.)</b>	<b>AI198</b>	<b>464</b>
Cleanup Status: COMPLETED - CASE CLOSED				
<b>FRESNO FIRE STATION</b>	<b>1406 FRESNO</b>	<b>WNW 1/4 - 1/2 (0.444 mi.)</b>	<b>AJ199</b>	<b>465</b>
Cleanup Status: COMPLETED - CASE CLOSED				
<b>FIRE STATION #3</b>	<b>1406 FRESNO STREET</b>	<b>WNW 1/4 - 1/2 (0.444 mi.)</b>	<b>AJ200</b>	<b>470</b>
Cleanup Status: COMPLETED - CASE CLOSED				
<b>GENNUSO'S SERVICE ST</b>	<b>1350 FRESNO ST</b>	<b>WNW 1/4 - 1/2 (0.453 mi.)</b>	<b>AJ202</b>	<b>475</b>
Cleanup Status: COMPLETED - CASE CLOSED				

## EXECUTIVE SUMMARY

CUPA Listings: A listing of sites included in the county's Certified Unified Program Agency database. California's Secretary for Environmental Protection established the unified hazardous materials and hazardous waste regulatory program as required by chapter 6.11 of the California Health and Safety Code. The Unified Program consolidates the administration, permits, inspections, and enforcement activities.

A review of the CUPA Listings list, as provided by EDR, has revealed that there are 58 CUPA Listings sites within approximately 0.25 miles of the target property.

<u>Equal/Higher Elevation</u>	<u>Address</u>	<u>Direction / Distance</u>	<u>Map ID</u>	<u>Page</u>
<b>SMART &amp; FINAL #328</b> Database: CUPA FRESNO, Date of Government Version: 04/09/2021 Facility Id: FA0269382	<b>631 H ST</b>	<b>SE 0 - 1/8 (0.049 mi.)</b>	<b>C16</b>	<b>21</b>
XPEDX PAPER & GRAPHI Database: CUPA FRESNO, Date of Government Version: 04/09/2021 Facility Id: FA0275402	630 H ST	ESE 0 - 1/8 (0.056 mi.)	C22	47
<b>AMERICAN &amp; FOREIGN</b> Database: CUPA FRESNO, Date of Government Version: 04/09/2021 Facility Id: FA0169027	<b>603 BROADWAY ST</b>	<b>ESE 0 - 1/8 (0.108 mi.)</b>	<b>I56</b>	<b>88</b>
<b>INDUSTRIAL PLATING</b> Database: CUPA FRESNO, Date of Government Version: 04/09/2021 Facility Id: FA0271822	<b>733 G ST</b>	<b>SW 0 - 1/8 (0.122 mi.)</b>	<b>H71</b>	<b>105</b>
<b>ABANDONED S/S</b> Database: CUPA FRESNO, Date of Government Version: 04/09/2021 Facility Id: FA0269407	<b>655 G</b>	<b>SSW 0 - 1/8 (0.124 mi.)</b>	<b>K75</b>	<b>125</b>
ACE SERVICE TIRE REC Database: CUPA FRESNO, Date of Government Version: 04/09/2021 Facility Id: FA0169728	550 H ST	SE 1/8 - 1/4 (0.128 mi.)	L79	134
GLEN ELECTRIC Database: CUPA FRESNO, Date of Government Version: 04/09/2021 Facility Id: FA0269711	641 G ST	SSW 1/8 - 1/4 (0.141 mi.)	K80	134
<b>TRINI'S BEACON</b> Database: CUPA FRESNO, Date of Government Version: 04/09/2021 Facility Id: FA0003738	<b>603 G</b>	<b>S 1/8 - 1/4 (0.147 mi.)</b>	<b>K89</b>	<b>140</b>
CALIFORNIA AUTOMOTIV Database: CUPA FRESNO, Date of Government Version: 04/09/2021 Facility Id: FA0283975	730 F ST	SW 1/8 - 1/4 (0.176 mi.)	119	196
BASIN UU3 PROJECT Database: CUPA FRESNO, Date of Government Version: 04/09/2021 Facility Id: FA0286382	550 G ST	S 1/8 - 1/4 (0.179 mi.)	T120	196
<b>VALLEY PIPE &amp; SUPPLY</b> Database: CUPA FRESNO, Date of Government Version: 04/09/2021 Facility Id: FA0269952	<b>1801 SANTA CLARA</b>	<b>SE 1/8 - 1/4 (0.182 mi.)</b>	<b>U123</b>	<b>202</b>
<b>SPRINT CELL SITE SF0</b> Database: CUPA FRESNO, Date of Government Version: 04/09/2021 Facility Id: FA0283231	<b>539 G ST</b>	<b>S 1/8 - 1/4 (0.192 mi.)</b>	<b>T127</b>	<b>208</b>
<b>CALIFORNIA DAIRIES</b> Database: CUPA FRESNO, Date of Government Version: 04/09/2021 Facility Id: FA0004671	<b>755 F ST</b>	<b>WSW 1/8 - 1/4 (0.195 mi.)</b>	<b>S129</b>	<b>212</b>
<b>S &amp; J MINI MART</b> Database: CUPA FRESNO, Date of Government Version: 04/09/2021	<b>476 H ST</b>	<b>SE 1/8 - 1/4 (0.215 mi.)</b>	<b>U137</b>	<b>236</b>

## EXECUTIVE SUMMARY

Facility Id: FA0269426

<u>Lower Elevation</u>	<u>Address</u>	<u>Direction / Distance</u>	<u>Map ID</u>	<u>Page</u>
CITY OF FRESNO CONST Database: CUPA FRESNO, Date of Government Version: 04/09/2021 Facility Id: FA0275125	752 H ST	N 0 - 1/8 (0.019 mi.)	A10	17
CITY OF FRESNO Database: CUPA FRESNO, Date of Government Version: 04/09/2021 Facility Id: FA0272857	844 BROADWAY	NNW 0 - 1/8 (0.048 mi.)	A14	19
BASKINS AUTO SUPPLY Database: CUPA FRESNO, Date of Government Version: 04/09/2021 Facility Id: FA0271552	729 BROADWAY	NE 0 - 1/8 (0.070 mi.)	E23	47
<b>BROADWAY FURNITURE P</b> Database: CUPA FRESNO, Date of Government Version: 04/09/2021 Facility Id: FA0277130	<b>755 BROADWAY</b>	<b>NNE 0 - 1/8 (0.074 mi.)</b>	<b>E30</b>	<b>49</b>
<b>ARROW ELECTRIC MOTOR</b> Database: CUPA FRESNO, Date of Government Version: 04/09/2021 Facility Id: FA0276007	<b>645 BROADWAY ST</b>	<b>E 0 - 1/8 (0.081 mi.)</b>	<b>D33</b>	<b>57</b>
THOMAS RADIATOR MANU Database: CUPA FRESNO, Date of Government Version: 04/09/2021 Facility Id: FA0271551	627 BROADWAY	E 0 - 1/8 (0.090 mi.)	D40	73
<b>PEP BOYS #624</b> Database: CUPA FRESNO, Date of Government Version: 04/09/2021 Facility Id: FA0169028	<b>716 BROADWAY</b>	<b>NE 0 - 1/8 (0.095 mi.)</b>	<b>G44</b>	<b>74</b>
DALE BELCHER AUTO MA Database: CUPA FRESNO, Date of Government Version: 04/09/2021 Facility Id: FA0277702	617 BROADWAY	E 0 - 1/8 (0.097 mi.)	I48	81
CHRIS MATHYS PROPERT Database: CUPA FRESNO, Date of Government Version: 04/09/2021 Facility Id: FA0273918	808 G ST	W 0 - 1/8 (0.099 mi.)	J50	83
SCHEDLER'S ENGINE RE Database: CUPA FRESNO, Date of Government Version: 04/09/2021 Facility Id: FA0271550	626 BROADWAY	E 0 - 1/8 (0.110 mi.)	I60	98
MASTER RADIATOR WORK Database: CUPA FRESNO, Date of Government Version: 04/09/2021 Facility Id: FA0270130	616 BROADWAY	E 0 - 1/8 (0.118 mi.)	I67	101
THE MECHANIC SHOP Database: CUPA FRESNO, Date of Government Version: 04/09/2021 Facility Id: FA0277685	602 BROADWAY AVE	E 1/8 - 1/4 (0.127 mi.)	I77	133
CENTRAL VALLEY TRANS Database: CUPA FRESNO, Date of Government Version: 04/09/2021 Facility Id: FA0278172	602 BROADWAY AVE	E 1/8 - 1/4 (0.127 mi.)	I78	133
FRESNO CITY FIRE DEP Database: CUPA FRESNO, Date of Government Version: 04/09/2021 Facility Id: FA0280779	911 H ST	NW 1/8 - 1/4 (0.144 mi.)	M83	136
WILSHIRE PAINT COMPA Database: CUPA FRESNO, Date of Government Version: 04/09/2021 Facility Id: FA0169665	701 FULTON ST	NE 1/8 - 1/4 (0.145 mi.)	N84	136
GOODYEAR TIRE Database: CUPA FRESNO, Date of Government Version: 04/09/2021	745 FULTON	NE 1/8 - 1/4 (0.146 mi.)	N85	137

## EXECUTIVE SUMMARY

Facility Id: FA0266885				
CITY OF FRESNO-PARKS	665 FULTON	ENE 1/8 - 1/4 (0.153 mi.)	N92	148
Database: CUPA FRESNO, Date of Government Version: 04/09/2021				
Facility Id: FA0271732				
<b>ACE TRANS-STATE TIRE</b>	<b>565 BROADWAY</b>	<b>ESE 1/8 - 1/4 (0.157 mi.)</b>	<b>O94</b>	<b>151</b>
Database: CUPA FRESNO, Date of Government Version: 04/09/2021				
Facility Id: FA0169025				
JAKE'S AUTO BODY	1920 VENTURA	E 1/8 - 1/4 (0.158 mi.)	O100	163
Database: CUPA FRESNO, Date of Government Version: 04/09/2021				
Facility Id: FA0272173				
HOBBS PARSON PRODUCE	951 H ST	NW 1/8 - 1/4 (0.161 mi.)	M104	167
Database: CUPA FRESNO, Date of Government Version: 04/09/2021				
Facility Id: FA0169730				
<b>AMINDO CARS</b>	<b>615 FULTON</b>	<b>E 1/8 - 1/4 (0.163 mi.)</b>	<b>Q106</b>	<b>169</b>
Database: CUPA FRESNO, Date of Government Version: 04/09/2021				
Facility Id: FA0283816				
ADRIAN'S AUTO REPAIR	555 BROADWAY	ESE 1/8 - 1/4 (0.164 mi.)	O107	170
Database: CUPA FRESNO, Date of Government Version: 04/09/2021				
Facility Id: FA0278088				
<b>ARCHIVES RECORD STOR</b>	<b>742 FULTON ST</b>	<b>NE 1/8 - 1/4 (0.168 mi.)</b>	<b>N108</b>	<b>171</b>
Database: CUPA FRESNO, Date of Government Version: 04/09/2021				
Facility Id: FA0268373				
<b>DOWNTOWN AUTO CARE</b>	<b>760 FULTON ST</b>	<b>NE 1/8 - 1/4 (0.171 mi.)</b>	<b>R112</b>	<b>182</b>
Database: CUPA FRESNO, Date of Government Version: 04/09/2021				
Facility Id: FA0268384				
<b>ADVANTAGE TIRE SERVI</b>	<b>650 FULTON</b>	<b>ENE 1/8 - 1/4 (0.173 mi.)</b>	<b>Q114</b>	<b>188</b>
Database: CUPA FRESNO, Date of Government Version: 04/09/2021				
Facility Id: FA0268280				
<b>FELIX AUTO MECHANIC</b>	<b>804 F ST</b>	<b>WSW 1/8 - 1/4 (0.175 mi.)</b>	<b>S115</b>	<b>189</b>
Database: CUPA FRESNO, Date of Government Version: 04/09/2021				
Facility Id: FA0269415				
<b>CITY OF FRESNO</b>	<b>1800 TULARE ST</b>	<b>NW 1/8 - 1/4 (0.180 mi.)</b>	<b>M122</b>	<b>197</b>
Database: CUPA FRESNO, Date of Government Version: 04/09/2021				
Facility Id: FA0274930				
FULL CIRCLE BREWING	620 F ST	SSW 1/8 - 1/4 (0.186 mi.)	V126	208
Database: CUPA FRESNO, Date of Government Version: 04/09/2021				
Facility Id: FA0169534				
<b>STANDARD BRANDS PAIN</b>	<b>2010 VENTURA</b>	<b>E 1/8 - 1/4 (0.217 mi.)</b>	<b>Y142</b>	<b>246</b>
Database: CUPA FRESNO, Date of Government Version: 04/09/2021				
Facility Id: FA0280789				
<b>DEL MONTE</b>	<b>1625 TULARE</b>	<b>WNW 1/8 - 1/4 (0.219 mi.)</b>	<b>W143</b>	<b>247</b>
Database: CUPA FRESNO, Date of Government Version: 04/09/2021				
Facility Id: FA0266637				
<b>YORKSHIRE DRIED FRUI</b>	<b>1625 TULARE STREET</b>	<b>WNW 1/8 - 1/4 (0.219 mi.)</b>	<b>W145</b>	<b>250</b>
Database: CUPA FRESNO, Date of Government Version: 04/09/2021				
Facility Id: FA0270445				
AT&T MOBILITY-BASEBA	801 VAN NESS AVE	NNE 1/8 - 1/4 (0.226 mi.)	AA149	272
Database: CUPA FRESNO, Date of Government Version: 04/09/2021				
Facility Id: FA0283725				
T-MOBILE WEST SC0873	801 VAN NESS	NNE 1/8 - 1/4 (0.226 mi.)	AA150	273
Database: CUPA FRESNO, Date of Government Version: 04/09/2021				

## EXECUTIVE SUMMARY

Facility Id: FA0286937				
<b>FRESNO CRANKSHAFT SE</b>	<b>455 BROADWAY</b>	<b>ESE 1/8 - 1/4 (0.226 mi.)</b>	<b>AB151</b>	<b>273</b>
Database: CUPA FRESNO, Date of Government Version: 04/09/2021 Facility Id: FA0271580				
T-MOBILE CELL SITE S	803 VAN NESS AVE	NNE 1/8 - 1/4 (0.226 mi.)	AA152	277
Database: CUPA FRESNO, Date of Government Version: 04/09/2021 Facility Id: FA0281522				
<b>GREYHOUND LINES, INC</b>	<b>1033 H ST</b>	<b>NW 1/8 - 1/4 (0.232 mi.)</b>	<b>AC155</b>	<b>282</b>
Database: CUPA FRESNO, Date of Government Version: 04/09/2021 Facility Id: FA0169029				
HAUS TRUCK RENTAL	621 VAN NESS	ENE 1/8 - 1/4 (0.232 mi.)	AD156	284
Database: CUPA FRESNO, Date of Government Version: 04/09/2021 Facility Id: FA0268256				
WILSON'S MOTORCYCLES	443 BROADWAY	ESE 1/8 - 1/4 (0.239 mi.)	AB163	295
Database: CUPA FRESNO, Date of Government Version: 04/09/2021 Facility Id: FA0169024				
<b>VAN NESS/INYO PARKIN</b>	<b>732 VAN NESS</b>	<b>NE 1/8 - 1/4 (0.243 mi.)</b>	<b>Z165</b>	<b>297</b>
Database: CUPA FRESNO, Date of Government Version: 04/09/2021 Facility Id: FA0272706				
NAMANS PROPERTY	730 VAN NESS ST	NE 1/8 - 1/4 (0.243 mi.)	Z166	297
Database: CUPA FRESNO, Date of Government Version: 04/09/2021 Facility Id: FA0273312				
CITY OF FRESNO	2048 VENTURA ST	E 1/8 - 1/4 (0.244 mi.)	Y168	300
Database: CUPA FRESNO, Date of Government Version: 04/09/2021 Facility Id: FA0270934				
FRESNO EXECUTIVE PLA	1900 MARIPOSA MALL	NNW 1/8 - 1/4 (0.245 mi.)	171	303
Database: CUPA FRESNO, Date of Government Version: 04/09/2021 Facility Id: FA0273420				
<b>PARKING LOT</b>	<b>750 VAN NESS AVE</b>	<b>NE 1/8 - 1/4 (0.247 mi.)</b>	<b>AA173</b>	<b>305</b>
Database: CUPA FRESNO, Date of Government Version: 04/09/2021 Facility Id: FA0170337				
<b>TUTELIAN &amp; COMPANY</b>	<b>812 VAN NESS AVE</b>	<b>NNE 1/8 - 1/4 (0.247 mi.)</b>	<b>AA174</b>	<b>307</b>
Database: CUPA FRESNO, Date of Government Version: 04/09/2021 Facility Id: FA0280879				

HIST CORTESE: The sites for the list are designated by the State Water Resource Control Board [LUST], the Integrated Waste Board [SWF/LS], and the Department of Toxic Substances Control [CALSTATES]. This listing is no longer updated by the state agency.

A review of the HIST CORTESE list, as provided by EDR, and dated 04/01/2001 has revealed that there are 19 HIST CORTESE sites within approximately 0.5 miles of the target property.

<u>Equal/Higher Elevation</u>	<u>Address</u>	<u>Direction / Distance</u>	<u>Map ID</u>	<u>Page</u>
<b>ABANDONED S/S</b> Reg Id: 5T10000124	<b>655 G</b>	<b>SSW 0 - 1/8 (0.124 mi.)</b>	<b>K75</b>	<b>125</b>
<b>TRINI'S BEACON</b> Reg Id: 5T10000690	<b>603 G</b>	<b>S 1/8 - 1/4 (0.147 mi.)</b>	<b>K89</b>	<b>140</b>
<b>S &amp; J MINI MART</b>	<b>476 H ST</b>	<b>SE 1/8 - 1/4 (0.215 mi.)</b>	<b>U137</b>	<b>236</b>



## EXECUTIVE SUMMARY

Reg Id: 5T10000489				
<b>KALASHIAN PACKING CO</b>	<b>401 H ST</b>	<b>SE 1/4 - 1/2 (0.280 mi.)</b>	<b>175</b>	<b>310</b>
Reg Id: 5T10000401				
<b>PETERSON INVESTMENTS</b>	<b>850 L ST</b>	<b>NNE 1/4 - 1/2 (0.330 mi.)</b>	<b>180</b>	<b>340</b>
Reg Id: 5T10000431				
<b>Lower Elevation</b>	<b>Address</b>	<b>Direction / Distance</b>	<b>Map ID</b>	<b>Page</b>
ACE S/S	565 BROADWAY	ESE 1/8 - 1/4 (0.157 mi.)	O97	158
Reg Id: 5T10000031				
<b>ARCHIVES RECORD STOR</b>	<b>742 FULTON ST</b>	<b>NE 1/8 - 1/4 (0.168 mi.)</b>	<b>N109</b>	<b>176</b>
Reg Id: 5T10000394				
<b>FELIX AUTO MECHANIC</b>	<b>804 F ST</b>	<b>WSW 1/8 - 1/4 (0.175 mi.)</b>	<b>S115</b>	<b>189</b>
Reg Id: 5T10000248				
<b>BLUES AUTO</b>	<b>620 F ST</b>	<b>SSW 1/8 - 1/4 (0.186 mi.)</b>	<b>V124</b>	<b>205</b>
Reg Id: 5T10000537				
<b>DEL MONTE FOODS PARK</b>	<b>1626 TULARE</b>	<b>WNW 1/8 - 1/4 (0.196 mi.)</b>	<b>W134</b>	<b>228</b>
Reg Id: 5T10000630				
<b>DEL MONTE</b>	<b>1625 TULARE</b>	<b>WNW 1/8 - 1/4 (0.219 mi.)</b>	<b>W143</b>	<b>247</b>
Reg Id: 5T10000177				
<b>GREYHOUND BUS DEPOT</b>	<b>1033 BROADWAY</b>	<b>NW 1/8 - 1/4 (0.235 mi.)</b>	<b>AC161</b>	<b>294</b>
Reg Id: 5T10000457				
<b>PARKING LOT</b>	<b>750 VAN NESS AVE</b>	<b>NE 1/8 - 1/4 (0.247 mi.)</b>	<b>AA172</b>	<b>303</b>
Reg Id: 5T10000054				
<b>JENSEN AND PILEGARD</b>	<b>1111 G ST</b>	<b>WNW 1/4 - 1/2 (0.323 mi.)</b>	<b>AF179</b>	<b>336</b>
Reg Id: 5T10000069				
<b>PG&amp;E G STREET SUBSTA</b>	<b>1131 G STREET</b>	<b>WNW 1/4 - 1/2 (0.343 mi.)</b>	<b>AF183</b>	<b>346</b>
Reg Id: 10490101				
<b>HARON MOTOR SALES</b>	<b>2222 VENTURA AVE</b>	<b>ENE 1/4 - 1/2 (0.352 mi.)</b>	<b>AG189</b>	<b>442</b>
Reg Id: 5T10000335				
<b>FRANKS EXXON</b>	<b>1060 E ST</b>	<b>W 1/4 - 1/2 (0.364 mi.)</b>	<b>AH192</b>	<b>446</b>
Reg Id: 5T10000466				
<b>WHIRLWIND CAR WASH</b>	<b>225 H</b>	<b>SE 1/4 - 1/2 (0.421 mi.)</b>	<b>195</b>	<b>453</b>
Reg Id: 5T10000711				
<b>FIRE DEPARTMENT HEAD</b>	<b>450 M ST</b>	<b>E 1/4 - 1/2 (0.443 mi.)</b>	<b>AI197</b>	<b>459</b>
Reg Id: 5T10000123				

HWP: Detailed information on permitted hazardous waste facilities and corrective action ("cleanups") tracked in EnviroStor.

A review of the HWP list, as provided by EDR, and dated 08/13/2021 has revealed that there are 2 HWP sites within approximately 1 mile of the target property.

<b>Lower Elevation</b>	<b>Address</b>	<b>Direction / Distance</b>	<b>Map ID</b>	<b>Page</b>
<b>UNIVAR SOLUTIONS USA</b>	<b>1152 G ST</b>	<b>WNW 1/4 - 1/2 (0.347 mi.)</b>	<b>AF188</b>	<b>407</b>
EPA ID: CAD047384185				
Cleanup Status: PROTECTIVE FILER				
<b>SOURCEONE HEATHCARE</b>	<b>223 BROADWAY</b>	<b>SE 1/4 - 1/2 (0.427 mi.)</b>	<b>196</b>	<b>455</b>

## EXECUTIVE SUMMARY

EPA ID: CAD982041980  
Cleanup Status: CLOSED

Notify 65: Listings of all Proposition 65 incidents reported to counties by the State Water Resources Control Board and the Regional Water Quality Control Board. This database is no longer updated by the reporting agency.

A review of the Notify 65 list, as provided by EDR, and dated 03/12/2021 has revealed that there is 1 Notify 65 site within approximately 1 mile of the target property.

<u>Equal/Higher Elevation</u>	<u>Address</u>	<u>Direction / Distance</u>	<u>Map ID</u>	<u>Page</u>
ACE SERVICE INC.	BROADWAY & VENTURA	ESE 0 - 1/8 (0.073 mi.)	C24	47

### EDR HIGH RISK HISTORICAL RECORDS

#### ***EDR Exclusive Records***

EDR MGP: The EDR Proprietary Manufactured Gas Plant Database includes records of coal gas plants (manufactured gas plants) compiled by EDR's researchers. Manufactured gas sites were used in the United States from the 1800's to 1950's to produce a gas that could be distributed and used as fuel. These plants used whale oil, rosin, coal, or a mixture of coal, oil, and water that also produced a significant amount of waste. Many of the byproducts of the gas production, such as coal tar (oily waste containing volatile and non-volatile chemicals), sludges, oils and other compounds are potentially hazardous to human health and the environment. The byproduct from this process was frequently disposed of directly at the plant site and can remain or spread slowly, serving as a continuous source of soil and groundwater contamination.

A review of the EDR MGP list, as provided by EDR, has revealed that there is 1 EDR MGP site within approximately 1 mile of the target property.

<u>Lower Elevation</u>	<u>Address</u>	<u>Direction / Distance</u>	<u>Map ID</u>	<u>Page</u>
PG AND E MANUFACTURE	BLOCK OF F,G, FRESNO	WNW 1/4 - 1/2 (0.309 mi.)	AE178	336

EDR Hist Auto: EDR has searched selected national collections of business directories and has collected listings of potential gas station/filling station/service station sites that were available to EDR researchers. EDR's review was limited to those categories of sources that might, in EDR's opinion, include gas station/filling station/service station establishments. The categories reviewed included, but were not limited to gas, gas station, gasoline station, filling station, auto, automobile repair, auto service station, service station, etc. This database falls within a category of information EDR classifies as "High Risk Historical Records", or HRHR. EDR's HRHR effort presents unique and sometimes proprietary data about past sites and operations that typically create environmental concerns, but may not show up in current government records searches.

A review of the EDR Hist Auto list, as provided by EDR, has revealed that there are 32 EDR Hist Auto sites within approximately 0.125 miles of the target property.

<u>Equal/Higher Elevation</u>	<u>Address</u>	<u>Direction / Distance</u>	<u>Map ID</u>	<u>Page</u>
FRESNO MOTOR CENTER	1826-28 MONO	E 0 - 1/8 (0.051 mi.)	B18	46
RPM MERIT AUTOMTC TR	704 G ST	SW 0 - 1/8 (0.097 mi.)	H47	81
GEORGE S AUTO CARE & SUNLAND SERVICE	603 BROADWAY ST 705 G	ESE 0 - 1/8 (0.108 mi.) SW 0 - 1/8 (0.119 mi.)	I55 H68	87 102

## EXECUTIVE SUMMARY

<u>Equal/Higher Elevation</u>	<u>Address</u>	<u>Direction / Distance</u>	<u>Map ID</u>	<u>Page</u>
NAGEL S SERVICE STAT	665 G	SSW 0 - 1/8 (0.121 mi.)	H69	102
CISNEROS EXXON SERVI	655 G ST	SSW 0 - 1/8 (0.124 mi.)	K74	124

<u>Lower Elevation</u>	<u>Address</u>	<u>Direction / Distance</u>	<u>Map ID</u>	<u>Page</u>
FRESNO GARAGE	800 H	NNW 0 - 1/8 (0.014 mi.)	A2	12
NATIONAL RADIATOR WO	802 BROADWAY ST	NNW 0 - 1/8 (0.015 mi.)	A3	12
GRAJEDA ROSENDO	714 H ST	NNE 0 - 1/8 (0.016 mi.)	B5	15
FRESNO SPEEDOMETER & WIRE WHEELS	806 BROADWAY ST 704 H	NNW 0 - 1/8 (0.018 mi.) NE 0 - 1/8 (0.019 mi.)	A8 B9	16 17
BECKER G E	836 BROADWAY ST	NNW 0 - 1/8 (0.041 mi.)	A12	18
T & H AUTO SERVICE	844 BROADWAY ST	NNW 0 - 1/8 (0.048 mi.)	A13	18
VLACICH WM	1832 MONO	E 0 - 1/8 (0.054 mi.)	D20	46
PERACCHI J D	761 BROADWAY	NNE 0 - 1/8 (0.073 mi.)	E25	48
HEDY S BROADWAY SERV	715 BROADWAY ST	NE 0 - 1/8 (0.074 mi.)	D26	48
BASKIN H	717 BROADWAY ST	NE 0 - 1/8 (0.074 mi.)	D27	48
LYNCH S SHELL SERVIC	755 BROADWAY ST	NNE 0 - 1/8 (0.074 mi.)	E29	49
KUYUDJIAN ARACA	651 BROADWAY	E 0 - 1/8 (0.075 mi.)	D32	57
HOLLINGSWORTH L A	635 BROADWAY ST	E 0 - 1/8 (0.087 mi.)	D35	69
MENDIETA LOUIE	1822 KERN	NW 0 - 1/8 (0.088 mi.)	F37	72
EVANS L E	625 BROADWAY ST	E 0 - 1/8 (0.088 mi.)	D38	72
DANIELS PAUL	627 BROADWAY	E 0 - 1/8 (0.090 mi.)	D39	72
BROADWAY GARAGE	722 BROADWAY	NE 0 - 1/8 (0.092 mi.)	E41	73
ACME RADIATOR CO	740 BROADWAY ST	NE 0 - 1/8 (0.092 mi.)	E42	74
BRENTLINGER H M	1831 KERN	NW 0 - 1/8 (0.107 mi.)	F53	84
SCHEDLER S ART ENGIN	624-626 BROADWAY S	E 0 - 1/8 (0.109 mi.)	I59	98
SHANOIAN J B	620 BROADWAY	E 0 - 1/8 (0.112 mi.)	I61	99
LIBERTY GARAGE	811 G	WSW 0 - 1/8 (0.115 mi.)	J63	99
BIXEL J L	601 BROADWAY ST	ESE 0 - 1/8 (0.115 mi.)	I64	100
BURLEY & WALKER	612 BROADWAY ST	E 0 - 1/8 (0.118 mi.)	I65	100
MASTER RADIATOR WORK	616 BROADWAY ST	E 0 - 1/8 (0.118 mi.)	I66	100

EDR Hist Cleaner: EDR has searched selected national collections of business directories and has collected listings of potential dry cleaner sites that were available to EDR researchers. EDR's review was limited to those categories of sources that might, in EDR's opinion, include dry cleaning establishments. The categories reviewed included, but were not limited to dry cleaners, cleaners, laundry, laundromat, cleaning/laundry, wash & dry etc. This database falls within a category of information EDR classifies as "High Risk Historical Records", or HRHR. EDR's HRHR effort presents unique and sometimes proprietary data about past sites and operations that typically create environmental concerns, but may not show up in current government records searches.

A review of the EDR Hist Cleaner list, as provided by EDR, has revealed that there are 9 EDR Hist Cleaner sites within approximately 0.125 miles of the target property.

<u>Lower Elevation</u>	<u>Address</u>	<u>Direction / Distance</u>	<u>Map ID</u>	<u>Page</u>
KOHLER STEAM	764 H	NNW 0 - 1/8 (0.016 mi.)	A6	16
KOHLER STEAM LAUNDRY	760 H	NNW 0 - 1/8 (0.016 mi.)	A7	16
KAVOIAN H N	827 BROADWAY ST	NW 0 - 1/8 (0.031 mi.)	A11	17
SIMON & SON	853 BROADWAY ST	NW 0 - 1/8 (0.054 mi.)	A19	46
LIBERTY LAUNDRY	1830 INYO ST	N 0 - 1/8 (0.055 mi.)	E21	46
PERCH M T	1835 KERN	NW 0 - 1/8 (0.107 mi.)	F52	84
KAY S CLEANERS & TAI	1809 KERN	NW 0 - 1/8 (0.108 mi.)	F58	97
LAMOURE S PARISIAN C	803 G ST	WSW 0 - 1/8 (0.114 mi.)	J62	99
HULST HELEN MRS	851 G	W 0 - 1/8 (0.125 mi.)	J76	132

## EXECUTIVE SUMMARY

Due to poor or inadequate address information, the following sites were not mapped. Count: 2 records.

<u>Site Name</u>	<u>Database(s)</u>
FRESNO UNIFIED SCHOOL DISTRICT	PRP CDL







# DETAIL MAP - 6747266.2S



Target Property

Sites at elevations higher than or equal to the target property

Sites at elevations lower than the target property

Manufactured Gas Plants

Sensitive Receptors

National Priority List Sites

Dept. Defense Sites

Indian Reservations BIA

Special Flood Hazard Area (1%)

0.2% Annual Chance Flood Hazard

National Wetland Inventory

State Wetlands

Areas of Concern

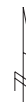
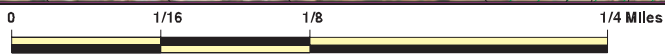

This report includes Interactive Map Layers to display and/or hide map information. The legend includes only those icons for the default map view.

SITE NAME: Farmers Market  
 ADDRESS: 735 H Street  
 Fresno CA 93721  
 LAT/LONG: 36.729725 / 119.789466

CLIENT: Provost & Pritchard Eng. Group  
 CONTACT: Stephanie Gillaspay  
 INQUIRY #: 6747266.2s  
 DATE: November 12, 2021 11:09 am



## MAP FINDINGS SUMMARY

Database	Search Distance (Miles)	Target Property	< 1/8	1/8 - 1/4	1/4 - 1/2	1/2 - 1	> 1	Total Plotted
<b>STANDARD ENVIRONMENTAL RECORDS</b>								
<b><i>Federal NPL site list</i></b>								
NPL	1.000		0	0	0	0	NR	0
Proposed NPL	1.000		0	0	0	0	NR	0
NPL LIENS	1.000		0	0	0	0	NR	0
<b><i>Federal Delisted NPL site list</i></b>								
Delisted NPL	1.000		0	0	0	0	NR	0
<b><i>Federal CERCLIS list</i></b>								
FEDERAL FACILITY	0.500		0	0	0	NR	NR	0
SEMS	0.500		0	0	2	NR	NR	2
<b><i>Federal CERCLIS NFRAP site list</i></b>								
SEMS-ARCHIVE	0.500		0	1	0	NR	NR	1
<b><i>Federal RCRA CORRACTS facilities list</i></b>								
CORRACTS	1.000		0	0	0	0	NR	0
<b><i>Federal RCRA non-CORRACTS TSD facilities list</i></b>								
RCRA-TSDF	0.500		0	0	1	NR	NR	1
<b><i>Federal RCRA generators list</i></b>								
RCRA-LQG	0.250		0	0	NR	NR	NR	0
RCRA-SQG	0.250		2	4	NR	NR	NR	6
RCRA-VSQG	0.250		0	0	NR	NR	NR	0
<b><i>Federal institutional controls / engineering controls registries</i></b>								
LUCIS	0.500		0	0	0	NR	NR	0
US ENG CONTROLS	0.500		0	0	0	NR	NR	0
US INST CONTROLS	0.500		0	0	0	NR	NR	0
<b><i>Federal ERNS list</i></b>								
ERNS	0.001		0	NR	NR	NR	NR	0
<b><i>State- and tribal - equivalent NPL RESPONSE</i></b>								
RESPONSE	1.000		0	0	0	0	NR	0
<b><i>State- and tribal - equivalent CERCLIS</i></b>								
ENVIROSTOR	1.000		1	1	4	5	NR	11
<b><i>State and tribal landfill and/or solid waste disposal site lists</i></b>								
SWF/LF	0.500		0	0	0	NR	NR	0
<b><i>State and tribal leaking storage tank lists</i></b>								
LUST	0.500		4	17	14	NR	NR	35



## MAP FINDINGS SUMMARY

Database	Search Distance (Miles)	Target Property	< 1/8	1/8 - 1/4	1/4 - 1/2	1/2 - 1	> 1	Total Plotted
INDIAN LUST	0.500		0	0	0	NR	NR	0
CPS-SLIC	0.500		0	0	2	NR	NR	2
<b>State and tribal registered storage tank lists</b>								
FEMA UST	0.250		0	0	NR	NR	NR	0
UST	0.250		0	2	NR	NR	NR	2
AST	0.250		0	1	NR	NR	NR	1
INDIAN UST	0.250		0	0	NR	NR	NR	0
<b>State and tribal voluntary cleanup sites</b>								
INDIAN VCP	0.500		0	0	0	NR	NR	0
VCP	0.500		0	0	2	NR	NR	2
<b>State and tribal Brownfields sites</b>								
BROWNFIELDS	0.500		0	0	0	NR	NR	0
<b>ADDITIONAL ENVIRONMENTAL RECORDS</b>								
<b>Local Brownfield lists</b>								
US BROWNFIELDS	0.500		4	2	1	NR	NR	7
<b>Local Lists of Landfill / Solid Waste Disposal Sites</b>								
WMUDS/SWAT	0.500		0	0	0	NR	NR	0
SWRCY	0.500		0	0	1	NR	NR	1
HAULERS	0.001		0	NR	NR	NR	NR	0
INDIAN ODI	0.500		0	0	0	NR	NR	0
ODI	0.500		0	0	0	NR	NR	0
DEBRIS REGION 9	0.500		0	0	0	NR	NR	0
IHS OPEN DUMPS	0.500		0	0	0	NR	NR	0
<b>Local Lists of Hazardous waste / Contaminated Sites</b>								
US HIST CDL	0.001		0	NR	NR	NR	NR	0
HIST Cal-Sites	1.000		0	0	1	0	NR	1
SCH	0.250		0	0	NR	NR	NR	0
CDL	0.001		0	NR	NR	NR	NR	0
CERS HAZ WASTE	0.250		3	3	NR	NR	NR	6
Toxic Pits	1.000		0	0	0	0	NR	0
US CDL	0.001		0	NR	NR	NR	NR	0
AQUEOUS FOAM	TP		NR	NR	NR	NR	NR	0
PFAS	0.500		0	0	0	NR	NR	0
<b>Local Lists of Registered Storage Tanks</b>								
SWEEPS UST	0.250		3	18	NR	NR	NR	21
HIST UST	0.250		2	18	NR	NR	NR	20
CERS TANKS	0.250		0	1	NR	NR	NR	1
CA FID UST	0.250		2	16	NR	NR	NR	18
<b>Local Land Records</b>								
LIENS	0.001		0	NR	NR	NR	NR	0

## MAP FINDINGS SUMMARY

Database	Search Distance (Miles)	Target Property	< 1/8	1/8 - 1/4	1/4 - 1/2	1/2 - 1	> 1	Total Plotted
LIENS 2	0.001		0	NR	NR	NR	NR	0
DEED	0.500		0	0	0	NR	NR	0
<b>Records of Emergency Release Reports</b>								
HMIRS	0.001		0	NR	NR	NR	NR	0
CHMIRS	0.001		0	NR	NR	NR	NR	0
LDS	0.001		0	NR	NR	NR	NR	0
MCS	0.001		0	NR	NR	NR	NR	0
SPILLS 90	0.001		0	NR	NR	NR	NR	0
<b>Other Ascertainable Records</b>								
RCRA NonGen / NLR	0.250		6	7	NR	NR	NR	13
FUDS	1.000		0	0	0	0	NR	0
DOD	1.000		0	0	0	0	NR	0
SCRD DRYCLEANERS	0.500		0	0	0	NR	NR	0
US FIN ASSUR	0.001		0	NR	NR	NR	NR	0
EPA WATCH LIST	0.001		0	NR	NR	NR	NR	0
2020 COR ACTION	0.250		0	0	NR	NR	NR	0
TSCA	0.001		0	NR	NR	NR	NR	0
TRIS	0.001		0	NR	NR	NR	NR	0
SSTS	0.001		0	NR	NR	NR	NR	0
ROD	1.000		0	0	0	0	NR	0
RMP	0.001		0	NR	NR	NR	NR	0
RAATS	0.001		0	NR	NR	NR	NR	0
PRP	0.001		0	NR	NR	NR	NR	0
PADS	0.001		0	NR	NR	NR	NR	0
ICIS	0.001		0	NR	NR	NR	NR	0
FTTS	0.001		0	NR	NR	NR	NR	0
MLTS	0.001		0	NR	NR	NR	NR	0
COAL ASH DOE	0.001		0	NR	NR	NR	NR	0
COAL ASH EPA	0.500		0	0	0	NR	NR	0
PCB TRANSFORMER	0.001		0	NR	NR	NR	NR	0
RADINFO	0.001		0	NR	NR	NR	NR	0
HIST FTTS	0.001		0	NR	NR	NR	NR	0
DOT OPS	0.001		0	NR	NR	NR	NR	0
CONSENT	1.000		0	0	0	0	NR	0
INDIAN RESERV	1.000		0	0	0	0	NR	0
FUSRAP	1.000		0	0	0	0	NR	0
UMTRA	0.500		0	0	0	NR	NR	0
LEAD SMELTERS	0.001		0	NR	NR	NR	NR	0
US AIRS	0.001		0	NR	NR	NR	NR	0
US MINES	0.250		0	0	NR	NR	NR	0
ABANDONED MINES	0.250		0	0	NR	NR	NR	0
FINDS	0.001		0	NR	NR	NR	NR	0
UXO	1.000		0	0	0	0	NR	0
ECHO	0.001		0	NR	NR	NR	NR	0
DOCKET HWC	0.001		0	NR	NR	NR	NR	0
FUELS PROGRAM	0.250		0	0	NR	NR	NR	0
CA BOND EXP. PLAN	1.000		0	0	0	1	NR	1
Cortese	0.500		3	11	10	NR	NR	24
CUPA Listings	0.250		16	42	NR	NR	NR	58



## MAP FINDINGS SUMMARY

<u>Database</u>	<u>Search Distance (Miles)</u>	<u>Target Property</u>	<u>&lt; 1/8</u>	<u>1/8 - 1/4</u>	<u>1/4 - 1/2</u>	<u>1/2 - 1</u>	<u>&gt; 1</u>	<u>Total Plotted</u>
-----------------	--	----------------------------	-----------------	------------------	------------------	----------------	---------------	--------------------------

NOTES:

TP = Target Property

NR = Not Requested at this Search Distance

Sites may be listed in more than one database

Map ID  
 Direction  
 Distance  
 Elevation

MAP FINDINGS

Site

Database(s)

EDR ID Number  
 EPA ID Number

**A1**  
**NW**  
 < 1/8  
 0.009 mi.  
 49 ft.

**PARCELS 467-04-20ST, -22ST, -23ST**  
**801 H STREET**  
**FRESNO, CA 93721**

**US BROWNFIELDS**    **1016952206**  
 N/A

**Site 1 of 12 in cluster A**

**Relative:**  
**Lower**  
**Actual:**  
**291 ft.**

**US BROWNFIELDS:**

Name: PARCELS 467-04-20ST, -22ST, -23ST  
 Address: 801 H STREET  
 City,State,Zip: FRESNO, CA 93721  
 Recipient Name: Fresno Redevelopment Agency  
 Grant Type: Assessment  
 Property Number: 467-04-20ST, -22ST, -23ST  
 Parcel size: 5.5  
 Latitude: 36.7302000  
 Longitude: -119.7904000  
 HCM Label: Global Positioning Method-Unspecified Parameters  
 Map Scale: -  
 Point of Reference: Center of a Facility or Station  
 Highlights:

Based on the date of construction, URS requested an asbestos and lead-based paint survey from a private subcontractor, T. Brooks and Associates of Clovis, California, for the warehouse located on parcel APN 467-04-23ST (aka 735, 739, 741 H Street). The methodology and results of the survey are presented under separate cover and entitled Asbestos Survey & Lead-Based Paint Inspection Report, Commercial Structure 735, 739, & 741 H Street, Fresno, California, dated May 28, 2014. The survey concluded, in part, that 20 samples collected by Brooks for analysis included one or more s which tested positive for asbestos in amounts greater than 1.0 percent. The samples testing positive included drywall taping mud and texture, drywall texture, wall paneling, 9-inch x 9-inch vinyl floor tile and associated mastic, and vibration damper. The survey concluded, in part, that the majority of testing combinations considered as part of Brook s investigation were found to contain lead in some amount. A total of 47 testing combinations on the interior surfaces and 4 exterior surfaces were found to include lead in excess of 1.0 milligrams per square centimeter (mg/cm2)(0.5), (5,000 parts per million) and would be classified as Lead-Based Paint (LBP) under state and federal regulations. Former Use: Based on a review of historical documents, parcel APN -20ST has been developed as a parking lot for commercial use since the late 1990s. Between the late 1980s and the late 1990s the parcel was vacant. Prior to the 1980s the parcel consisted of several railroad spur lines used to service lumber, paper, and produce warehouses located on parcels APN -22ST and -23ST. Parcel -22ST consisted of warehouses and commercial development until the early 1980s. The parcel was vacant in the 1980s and developed into a parking lot in the late 1990s. The warehouse currently occupying parcel APN -23ST is visible in aerial photographs back to at least 1946 and other historical documents back to at least 1885.

Datum: North American Datum of 1983  
 Acres Property ID: 176482  
 IC Data Access: -  
 Start Date: -  
 Redev Completion Date: -  
 Completed Date: -  
 Acres Cleaned Up: -  
 Cleanup Funding: -  
 Cleanup Funding Source: -  
 Assessment Funding: 5190

Map ID  
Direction  
Distance  
Elevation

MAP FINDINGS

Site

Database(s)

EDR ID Number  
EPA ID Number

**PARCELS 467-04-20ST, -22ST, -23ST (Continued)**

**1016952206**

Assessment Funding Source:	EPA
Redevelopment Funding:	-
Redev. Funding Source:	-
Redev. Funding Entity Name:	-
Redevelopment Start Date:	-
Assessment Funding Entity:	US EPA - Brownfields Assessment Cooperative Agreement
Cleanup Funding Entity:	-
Grant Type:	Hazardous
Accomplishment Type:	Phase I Environmental Assessment
Accomplishment Count:	Y
Cooperative Agreement Number:	00T71101
Start Date:	03/25/2014
Ownership Entity:	-
Completion Date:	05/28/2014
Current Owner:	City of Fresno
Did Owner Change:	N
Cleanup Required:	Y
Video Available:	N
Photo Available:	Y
Institutional Controls Required:	U
IC Category Proprietary Controls:	-
IC Cat. Info. Devices:	-
IC Cat. Gov. Controls:	-
IC Cat. Enforcement Permit Tools:	-
IC in place date:	-
IC in place:	-
State/tribal program date:	-
State/tribal program ID:	-
State/tribal NFA date:	-
Air cleaned:	-
Asbestos found:	Y
Asbestos cleaned:	-
Controlled substance found:	-
Controlled substance cleaned:	-
Drinking water affected:	-
Drinking water cleaned:	-
Groundwater affected:	-
Groundwater cleaned:	-
Lead contaminant found:	Y
Lead cleaned up:	-
No media affected:	Not reported
Unknown media affected:	-
Other cleaned up:	-
Other metals found:	-
Other metals cleaned:	-
Other contaminants found:	-
Other contams found description:	-
PAHs found:	-
PAHs cleaned up:	-
PCBs found:	-
PCBs cleaned up:	-
Petro products found:	-
Petro products cleaned:	-
Sediments found:	-
Sediments cleaned:	-
Soil affected:	-
Soil cleaned up:	-

Map ID  
 Direction  
 Distance  
 Elevation

MAP FINDINGS

Site

Database(s)

EDR ID Number  
 EPA ID Number

**PARCELS 467-04-20ST, -22ST, -23ST (Continued)**

**1016952206**

Surface water cleaned:	-	
VOCs found:	-	
VOCs cleaned:	-	
Cleanup other description:	-	
Num. of cleanup and re-dev. jobs:	-	
Past use greenspace acreage:	-	
Past use residential acreage:	-	
Surface Water:	-	
Past use commercial acreage:	5.5	
Past use industrial acreage:	-	
Future use greenspace acreage:	-	
Future use residential acreage:	-	
Future use commercial acreage:	-	
Future use industrial acreage:	-	
Superfund Fed. landowner flag:	-	
Arsenic cleaned up:	-	
Cadmium cleaned up:	-	
Chromium cleaned up:	-	
Copper cleaned up:	-	
Iron cleaned up:	-	
mercury cleaned up:	-	
Nickel Cleaned Up:	-	
No clean up:	-	
Pesticides cleaned up:	-	
Selenium cleaned up:	-	
SVOCs cleaned up:	-	
Unknown clean up:	-	
Arsenic contaminant found:	-	
Cadmium contaminant found:	-	
Chromium contaminant found:	-	
Copper contaminant found:	-	
Iron contaminant found:	-	
Mercury contaminant found:	-	
Nickel contaminant found:	-	
No contaminant found:	-	
Pesticides contaminant found:	-	
Selenium contaminant found:	-	
SVOCs contaminant found:	-	
Unknown contaminant found:	-	
Future Use: Multistory	-	
Media affected Bluiding Material:	Y	
Media affected indoor air:	-	
Building material media cleaned up:	-	
Indoor air media cleaned up:	-	
Unknown media cleaned up:	-	
Past Use: Multistory	-	Not reported
Property Description:		Based on a review of historical documents, parcel APN -20ST has been developed as a parking lot for commercial use since the late 1990s. Between the late 1980s and the late 1990s the parcel was vacant. Prior to the 1980s the parcel consisted of several railroad spur lines used to service lumber, paper, and produce warehouses located on parcels APN -22ST and -23ST. Parcel -22ST consisted of warehouses and commercial development until the early 1980s. The parcel was vacant in the 1980s and developed into a parking lot in the late 1990s. The warehouse currently occupying parcel APN -23ST is visible in aerial photographs back to at least 1946 and other historical documents back to at least 1885.



Map ID  
 Direction  
 Distance  
 Elevation

MAP FINDINGS

Site

Database(s)

EDR ID Number  
 EPA ID Number

**PARCELS 467-04-20ST, -22ST, -23ST (Continued)**

**1016952206**

Below Poverty Number:	796
Below Poverty Percent:	39.52
Meidan Income:	2638
Meidan Income Number:	1219
Meidan Income Percent:	60.53
Vacant Housing Number:	36
Vacant Housing Percent:	8.59
Unemployed Number:	34
Unemployed Percent:	1.69

**A2**  
**NNW**  
 < 1/8  
 0.014 mi.  
 75 ft.

**FRESNO GARAGE**  
**800 H**  
**FRESNO, CA**  
 Site 2 of 12 in cluster A

**EDR Hist Auto**    **1009077209**  
 N/A

**Relative:**  
**Lower**

EDR Hist Auto

**Actual:**  
 291 ft.

Year:	Name:
1932	FRESNO GARAGE

Type:  
 AUTOMOBILE GARAGES

**A3**  
**NNW**  
 < 1/8  
 0.015 mi.  
 80 ft.

**NATIONAL RADIATOR WORKS**  
**802 BROADWAY ST**  
**FRESNO, CA**  
 Site 3 of 12 in cluster A

**EDR Hist Auto**    **1009077268**  
 N/A

**Relative:**  
**Lower**

EDR Hist Auto

**Actual:**  
 291 ft.

Year:	Name:
1932	BAKALIAN JACK
1958	NATIONAL RADIATOR WORKS
1962	NATIONAL RADIATOR WORKS

Type:  
 RADIATOR REPAIRS AUTOMOBILE  
 AUTOMOBILE RADIATOR REPAIRING  
 AUTOMOBILE RADIATOR REPAIRERS

**B4**  
**NE**  
 < 1/8  
 0.016 mi.  
 84 ft.

**WHEEL CREATIONS PLUS**  
**706 H ST**  
**FRESNO, CA 93721**  
 Site 1 of 4 in cluster B

**RCRA-SQG**    **1000203476**  
**FINDS**    **CAD982500415**  
**ECHO**

**Relative:**  
**Lower**

RCRA-SQG:

**Actual:**  
 292 ft.

Date Form Received by Agency:	19900306
Handler Name:	WHEEL CREATIONS PLUS
Handler Address:	706 H ST
Handler City,State,Zip:	FRESNO, CA 93721
EPA ID:	CAD982500415
Contact Name:	ENVIRONMENTAL MANAGER
Contact Address:	706 H ST
Contact City,State,Zip:	FRESNO, CA 93721
Contact Telephone:	209-233-3654
Contact Fax:	Not reported
Contact Email:	Not reported
Contact Title:	Not reported
EPA Region:	09
Land Type:	Other

Map ID  
Direction  
Distance  
Elevation

MAP FINDINGS

Site

Database(s)

EDR ID Number  
EPA ID Number

**WHEEL CREATIONS PLUS (Continued)**

**1000203476**

Federal Waste Generator Description:	Small Quantity Generator
Non-Notifier:	Not reported
Biennial Report Cycle:	Not reported
Accessibility:	Not reported
Active Site Indicator:	Handler Activities
State District Owner:	CA
State District:	5
Mailing Address:	706 H ST
Mailing City,State,Zip:	FRESNO, CA 93721
Owner Name:	WHEEL CREATIONS INC
Owner Type:	Private
Operator Name:	NOT REQUIRED
Operator Type:	Private
Short-Term Generator Activity:	No
Importer Activity:	No
Mixed Waste Generator:	No
Transporter Activity:	No
Transfer Facility Activity:	No
Recycler Activity with Storage:	No
Small Quantity On-Site Burner Exemption:	No
Smelting Melting and Refining Furnace Exemption:	No
Underground Injection Control:	No
Off-Site Waste Receipt:	No
Universal Waste Indicator:	No
Universal Waste Destination Facility:	No
Federal Universal Waste:	No
Active Site Fed-Reg Treatment Storage and Disposal Facility:	Not reported
Active Site Converter Treatment storage and Disposal Facility:	Not reported
Active Site State-Reg Treatment Storage and Disposal Facility:	Not reported
Active Site State-Reg Handler:	---
Federal Facility Indicator:	Not reported
Hazardous Secondary Material Indicator:	NN
Sub-Part K Indicator:	Not reported
Commercial TSD Indicator:	No
Treatment Storage and Disposal Type:	Not reported
2018 GPRA Permit Baseline:	Not on the Baseline
2018 GPRA Renewals Baseline:	Not on the Baseline
Permit Renewals Workload Universe:	Not reported
Permit Workload Universe:	Not reported
Permit Progress Universe:	Not reported
Post-Closure Workload Universe:	Not reported
Closure Workload Universe:	Not reported
202 GPRA Corrective Action Baseline:	No
Corrective Action Workload Universe:	No
Subject to Corrective Action Universe:	No
Non-TSDFs Where RCRA CA has Been Imposed Universe:	No
TSDFs Potentially Subject to CA Under 3004 (u)/(v) Universe:	No
TSDFs Only Subject to CA under Discretionary Auth Universe:	No
Corrective Action Priority Ranking:	No NCAPS ranking
Environmental Control Indicator:	No
Institutional Control Indicator:	No
Human Exposure Controls Indicator:	N/A
Groundwater Controls Indicator:	N/A
Operating TSDF Universe:	Not reported
Full Enforcement Universe:	Not reported
Significant Non-Complier Universe:	No
Unaddressed Significant Non-Complier Universe:	No

Map ID  
Direction  
Distance  
Elevation

MAP FINDINGS

Site

Database(s)

EDR ID Number  
EPA ID Number

**WHEEL CREATIONS PLUS (Continued)**

**1000203476**

Addressed Significant Non-Complier Universe: No  
Significant Non-Complier With a Compliance Schedule Universe: No  
Financial Assurance Required: Not reported  
Handler Date of Last Change: 20020627  
Recognized Trader-Importer: No  
Recognized Trader-Exporter: No  
Importer of Spent Lead Acid Batteries: No  
Exporter of Spent Lead Acid Batteries: No  
Recycler Activity Without Storage: Not reported  
Manifest Broker: Not reported  
Sub-Part P Indicator: No

Handler - Owner Operator:

Owner/Operator Indicator: Operator  
Owner/Operator Name: NOT REQUIRED  
Legal Status: Private  
Date Became Current: Not reported  
Date Ended Current: Not reported  
Owner/Operator Address: NOT REQUIRED  
Owner/Operator City,State,Zip: NOT REQUIRED, ME 99999  
Owner/Operator Telephone: 415-555-1212  
Owner/Operator Telephone Ext: Not reported  
Owner/Operator Fax: Not reported  
Owner/Operator Email: Not reported

Owner/Operator Indicator: Owner  
Owner/Operator Name: WHEEL CREATIONS INC  
Legal Status: Private  
Date Became Current: Not reported  
Date Ended Current: Not reported  
Owner/Operator Address: NOT REQUIRED  
Owner/Operator City,State,Zip: NOT REQUIRED, ME 99999  
Owner/Operator Telephone: 415-555-1212  
Owner/Operator Telephone Ext: Not reported  
Owner/Operator Fax: Not reported  
Owner/Operator Email: Not reported

Historic Generators:

Receive Date: 19900306  
Handler Name: WHEEL CREATIONS PLUS  
Federal Waste Generator Description: Small Quantity Generator  
State District Owner: CA  
Large Quantity Handler of Universal Waste: No  
Recognized Trader Importer: No  
Recognized Trader Exporter: No  
Spent Lead Acid Battery Importer: No  
Spent Lead Acid Battery Exporter: No  
Current Record: Yes  
Non Storage Recycler Activity: Not reported  
Electronic Manifest Broker: Not reported

List of NAICS Codes and Descriptions:

NAICS Code: 44131  
NAICS Description: AUTOMOTIVE PARTS AND ACCESSORIES STORES

Map ID  
 Direction  
 Distance  
 Elevation

MAP FINDINGS

Site

Database(s)

EDR ID Number  
 EPA ID Number

**WHEEL CREATIONS PLUS (Continued)**

**1000203476**

Facility Has Received Notices of Violations:  
 Violations: No Violations Found

Evaluation Action Summary:  
 Evaluations: No Evaluations Found

FINDS:  
 Registry ID: 110002833630

Click Here:

Environmental Interest/Information System:

RCRAInfo is a national information system that supports the Resource Conservation and Recovery Act (RCRA) program through the tracking of events and activities related to facilities that generate, transport, and treat, store, or dispose of hazardous waste. RCRAInfo allows RCRA program staff to track the notification, permit, compliance, and corrective action activities required under RCRA.

[Click this hyperlink](#) while viewing on your computer to access additional FINDS: detail in the EDR Site Report.

ECHO:  
 Envid: 1000203476  
 Registry ID: 110002833630  
 DFR URL: <http://echo.epa.gov/detailed-facility-report?fid=110002833630>  
 Name: WHEEL CREATIONS PLUS  
 Address: 706 H ST  
 City,State,Zip: FRESNO, CA 93721

**B5**  
**NNE**  
 < 1/8  
 0.016 mi.  
 85 ft.

**GRAJEDA ROSENDO**  
**714 H ST**  
**FRESNO, CA 93721**  
 Site 2 of 4 in cluster B

**EDR Hist Auto 1021676952**  
**N/A**

**Relative:**  
**Lower**

EDR Hist Auto

**Actual:**  
**292 ft.**

Year:	Name:	Type:
1994	GRAJEDA ROSENDO	General Automotive Repair Shops
1995	GRAJEDA ROSENDO	General Automotive Repair Shops
1996	GRAJEDA ROSENDO	General Automotive Repair Shops
1997	ANTHONY MARK TRANSMISSION	Automotive Transmission Repair Shops
1997	GRAJEDA ROSENDO	General Automotive Repair Shops

MAP FINDINGS

Map ID  
Direction  
Distance  
Elevation

Site

Database(s)

EDR ID Number  
EPA ID Number

<p><b>A6</b> NNW &lt; 1/8 0.016 mi. 85 ft.</p>	<p><b>KOHLER STEAM</b> 764 H FRESNO, CA</p> <p><b>Site 4 of 12 in cluster A</b></p> <p>Relative: EDR Hist Cleaner Lower</p> <p>Actual: 292 ft.</p>	<p>EDR Hist Cleaner</p>	<p>1009192893 N/A</p>						
	<table border="0" style="width: 100%;"> <tr> <td style="width: 15%;">Year:</td> <td style="width: 30%;">Name:</td> <td style="width: 45%;">Type:</td> </tr> <tr> <td>1922</td> <td>KOHLER STEAM</td> <td>LAUNDRIES</td> </tr> </table>	Year:	Name:	Type:	1922	KOHLER STEAM	LAUNDRIES		
Year:	Name:	Type:							
1922	KOHLER STEAM	LAUNDRIES							

<p><b>A7</b> NNW &lt; 1/8 0.016 mi. 86 ft.</p>	<p><b>KOHLER STEAM LAUNDRY</b> 760 H FRESNO, CA</p> <p><b>Site 5 of 12 in cluster A</b></p> <p>Relative: EDR Hist Cleaner Lower</p> <p>Actual: 292 ft.</p>	<p>EDR Hist Cleaner</p>	<p>1009183419 N/A</p>																								
	<table border="0" style="width: 100%;"> <tr> <td style="width: 15%;">Year:</td> <td style="width: 30%;">Name:</td> <td style="width: 45%;">Type:</td> </tr> <tr> <td>1927</td> <td>KOHLER STEAM LAUNDRY</td> <td>LAUNDRIES STEAM</td> </tr> <tr> <td>1937</td> <td>KOHLER STEAM LAUNDRY</td> <td>LAUNDRIES STEAM</td> </tr> <tr> <td>1947</td> <td>LIBERTY LINEN &amp; TOWEL CO</td> <td>LAUNDRIES-STEAM</td> </tr> <tr> <td>1947</td> <td>FRESNO STEAM LAUNDRY</td> <td>LAUNDRIES-STEAM</td> </tr> <tr> <td>1958</td> <td>LIBERTY TOWEL AND LINEN SUPPLY</td> <td>LAUNDRIES</td> </tr> <tr> <td>1958</td> <td>FRESNO LIBERTY LAUNDRIES</td> <td>LAUNDRIES</td> </tr> <tr> <td>1962</td> <td>FRESNO LIBERTY LAUNDRIES</td> <td>LAUNDRIES</td> </tr> </table>	Year:	Name:	Type:	1927	KOHLER STEAM LAUNDRY	LAUNDRIES STEAM	1937	KOHLER STEAM LAUNDRY	LAUNDRIES STEAM	1947	LIBERTY LINEN & TOWEL CO	LAUNDRIES-STEAM	1947	FRESNO STEAM LAUNDRY	LAUNDRIES-STEAM	1958	LIBERTY TOWEL AND LINEN SUPPLY	LAUNDRIES	1958	FRESNO LIBERTY LAUNDRIES	LAUNDRIES	1962	FRESNO LIBERTY LAUNDRIES	LAUNDRIES		
Year:	Name:	Type:																									
1927	KOHLER STEAM LAUNDRY	LAUNDRIES STEAM																									
1937	KOHLER STEAM LAUNDRY	LAUNDRIES STEAM																									
1947	LIBERTY LINEN & TOWEL CO	LAUNDRIES-STEAM																									
1947	FRESNO STEAM LAUNDRY	LAUNDRIES-STEAM																									
1958	LIBERTY TOWEL AND LINEN SUPPLY	LAUNDRIES																									
1958	FRESNO LIBERTY LAUNDRIES	LAUNDRIES																									
1962	FRESNO LIBERTY LAUNDRIES	LAUNDRIES																									

<p><b>A8</b> NNW &lt; 1/8 0.018 mi. 94 ft.</p>	<p><b>FRESNO SPEEDOMETER &amp; ELECTRIC SHOP</b> 806 BROADWAY ST FRESNO, CA</p> <p><b>Site 6 of 12 in cluster A</b></p> <p>Relative: EDR Hist Auto Lower</p> <p>Actual: 291 ft.</p>	<p>EDR Hist Auto</p>	<p>1009074596 N/A</p>																														
	<table border="0" style="width: 100%;"> <tr> <td style="width: 15%;">Year:</td> <td style="width: 30%;">Name:</td> <td style="width: 45%;">Type:</td> </tr> <tr> <td>1932</td> <td>JORGENSEN &amp; OLDDHAM</td> <td>AUTOMOBILE REPAIRING</td> </tr> <tr> <td>1947</td> <td>CHITTUM W A</td> <td>AUTOMOBILE REPAIRING</td> </tr> <tr> <td>1947</td> <td>BAKALIAN JACK</td> <td>RADIATOR REPAIRERS-AUTOMOBILE</td> </tr> <tr> <td>1958</td> <td>FRESNO SPEEDOMETER &amp; ELECTRIC S</td> <td>AUTOMOBILE REPAIRING</td> </tr> <tr> <td>1958</td> <td>SCHWARZ GARAGE</td> <td>AUTOMOBILE REPAIRING</td> </tr> <tr> <td>1958</td> <td>ANGELO S BRAKE SERVICE</td> <td>AUTOMOBILE REPAIRING</td> </tr> <tr> <td>1962</td> <td>FRESNO SPEEDOMETER &amp; ELECTRIC S</td> <td>AUTOMOBILE REPAIRING</td> </tr> <tr> <td>1962</td> <td>ANGELO S BRAKE SERVICE</td> <td>AUTOMOBILE REPAIRING</td> </tr> <tr> <td>1962</td> <td>SCHWARZ GARAGE</td> <td>AUTOMOBILE REPAIRING</td> </tr> </table>	Year:	Name:	Type:	1932	JORGENSEN & OLDDHAM	AUTOMOBILE REPAIRING	1947	CHITTUM W A	AUTOMOBILE REPAIRING	1947	BAKALIAN JACK	RADIATOR REPAIRERS-AUTOMOBILE	1958	FRESNO SPEEDOMETER & ELECTRIC S	AUTOMOBILE REPAIRING	1958	SCHWARZ GARAGE	AUTOMOBILE REPAIRING	1958	ANGELO S BRAKE SERVICE	AUTOMOBILE REPAIRING	1962	FRESNO SPEEDOMETER & ELECTRIC S	AUTOMOBILE REPAIRING	1962	ANGELO S BRAKE SERVICE	AUTOMOBILE REPAIRING	1962	SCHWARZ GARAGE	AUTOMOBILE REPAIRING		
Year:	Name:	Type:																															
1932	JORGENSEN & OLDDHAM	AUTOMOBILE REPAIRING																															
1947	CHITTUM W A	AUTOMOBILE REPAIRING																															
1947	BAKALIAN JACK	RADIATOR REPAIRERS-AUTOMOBILE																															
1958	FRESNO SPEEDOMETER & ELECTRIC S	AUTOMOBILE REPAIRING																															
1958	SCHWARZ GARAGE	AUTOMOBILE REPAIRING																															
1958	ANGELO S BRAKE SERVICE	AUTOMOBILE REPAIRING																															
1962	FRESNO SPEEDOMETER & ELECTRIC S	AUTOMOBILE REPAIRING																															
1962	ANGELO S BRAKE SERVICE	AUTOMOBILE REPAIRING																															
1962	SCHWARZ GARAGE	AUTOMOBILE REPAIRING																															

MAP FINDINGS

Map ID  
Direction  
Distance  
Elevation

Site

Database(s)

EDR ID Number  
EPA ID Number

**B9**  
**NE**  
**< 1/8**  
**0.019 mi.**  
**102 ft.**

**WIRE WHEELS**  
**704 H**  
**FRESNO, CA 93721**  
**Site 3 of 4 in cluster B**

**EDR Hist Auto**    **1020216890**  
**N/A**

**Relative:**    EDR Hist Auto  
**Lower**

**Actual:**  
**292 ft.**

Year:	Name:	Type:
1990	WIRE WHEELS	General Automotive Repair Shops
1991	WIRE WHEELS	General Automotive Repair Shops
1992	WIRE WHEELS	General Automotive Repair Shops
1993	WIRE WHEELS	General Automotive Repair Shops
1994	WIRE WHEELS	General Automotive Repair Shops
1996	ANTHONY MARK TRANSMISSION	Automotive Transmission Repair Shops
1997	CALIFORNIA AUTO REPAIR	General Automotive Repair Shops
1998	CALIFORNIA AUTO REPAIR	General Automotive Repair Shops
1999	CALIFORNIA AUTO REPAIR	General Automotive Repair Shops
2000	CALIFORNIA AUTO REPAIR	General Automotive Repair Shops
2001	CALIFORNIA AUTO REPAIR	General Automotive Repair Shops
2004	FINISH LINE TRANSMISSION	General Automotive Repair Shops
2005	FINISH LINE TRANSMISSION	General Automotive Repair Shops
2006	FINISH LINE TRANSMISSION	General Automotive Repair Shops
2007	FINISH LINE TRANSMISSION	General Automotive Repair Shops
2008	FINISH LINE TRANSMISSION	General Automotive Repair Shops

**A10**  
**North**  
**< 1/8**  
**0.019 mi.**  
**102 ft.**

**CITY OF FRESNO CONSTRUCTION TRAILER**  
**752 H ST**  
**FRESNO, CA 93721**  
**Site 7 of 12 in cluster A**

**CUPA Listings**    **S105047383**  
**N/A**

**Relative:**  
**Lower**

**CUPA FRESNO:**  
Name:                    CITY OF FRESNO CONSTRUCTION TRAILER  
Address:                752 H ST  
City,State,Zip:        FRESNO, CA 93721  
Region:                    FRESNO  
Cross Street:            Not reported  
Facility ID:              FA0275125  
APM Number:            46828610  
Program Element:      UST REMOVAL/CLOSURE W/1 TANK

**A11**  
**NW**  
**< 1/8**  
**0.031 mi.**  
**165 ft.**

**KAVOIAN H N**  
**827 BROADWAY ST**  
**FRESNO, CA**  
**Site 8 of 12 in cluster A**

**EDR Hist Cleaner**    **1009188244**  
**N/A**

**Relative:**    EDR Hist Cleaner  
**Lower**

**Actual:**  
**291 ft.**

Year:	Name:	Type:
1927	KAVOIAN H N	CLOTHES PRESSERS CLEANERS AND REPAIRERS

Map ID  
 Direction  
 Distance  
 Elevation

MAP FINDINGS

Site

Database(s)

EDR ID Number  
 EPA ID Number

**A12**  
**NNW**  
**< 1/8**  
**0.041 mi.**  
**218 ft.**

**BECKER G E**  
**836 BROADWAY ST**  
**FRESNO, CA**  
**Site 9 of 12 in cluster A**

**EDR Hist Auto**    **1009075683**  
**N/A**

**Relative:**    EDR Hist Auto  
**Lower**

Actual:	Year:	Name:	Type:
291 ft.	1927	LEAVITT T P	AUTOMOBILE REPAIRING AND SERVICE STATIONS
	1932	BECKER G E	AUTOMOBILE GARAGES
	1947	CENTRAL CITY GARAGE	AUTOMOBILE GARAGES
	1958	CENTRAL CITY GARAGE	AUTOMOBILE REPAIRING
	1962	CENTRAL CITY GARAGE	AUTOMOBILE REPAIRING

**A13**  
**NNW**  
**< 1/8**  
**0.048 mi.**  
**254 ft.**

**T & H AUTO SERVICE**  
**844 BROADWAY ST**  
**FRESNO, CA**  
**Site 10 of 12 in cluster A**

**EDR Hist Auto**    **1009075545**  
**N/A**

**Relative:**    EDR Hist Auto  
**Lower**

Actual:	Year:	Name:	Type:
291 ft.	1971	BEEBE KENT	Gasoline Service Stations
	1972	BEEBE KENT	Gasoline Service Stations
	1985	CUSTOM TRANSMISSION	Automotive Repair Shops, NEC
	1986	T & H AUTO SERVICE	AUTOMOBILE REPAIRING
	1986	CUSTOM TRANSMISSION	Automotive Repair Shops, NEC
	1987	CUSTOM TRANSMISSION	Automotive Repair Shops, NEC
	1989	SEVEN DAY CAR CARE	General Automotive Repair Shops
	1989	T&H AUTO SERVICE	General Automotive Repair Shops
	1990	T&H AUTO SERVICE	General Automotive Repair Shops
	1991	T&H AUTO SERVICE	General Automotive Repair Shops
	1992	T&H AUTO SERVICE	General Automotive Repair Shops
	1993	T&H AUTO SERVICE	General Automotive Repair Shops
	1994	T&H AUTO SERVICE	General Automotive Repair Shops
	1995	T&H AUTO SERVICE	General Automotive Repair Shops
	1996	T&H AUTO SERVICE	General Automotive Repair Shops
	1997	T&H AUTO SERVICE	General Automotive Repair Shops
	1998	T&H AUTO SERVICE	General Automotive Repair Shops
	1999	T&H AUTO SERVICE	General Automotive Repair Shops
	2000	T&H AUTO SERVICE	General Automotive Repair Shops
	2001	T&H AUTO SERVICE	General Automotive Repair Shops
	2002	T&H AUTO SERVICE	General Automotive Repair Shops
	2003	T&H AUTO SERVICE	General Automotive Repair Shops
	2004	T&H AUTO SERVICE	General Automotive Repair Shops
	2005	T&H AUTO SERVICE	General Automotive Repair Shops
	2006	T&H AUTO SERVICE	General Automotive Repair Shops
	2007	T&H AUTO SERVICE	General Automotive Repair Shops
	2008	T&H AUTO SERVICE	General Automotive Repair Shops
	2009	T&H AUTO SERVICE	General Automotive Repair Shops
	2010	T&H AUTO SERVICE	General Automotive Repair Shops
	2011	T&H AUTO SERVICE	General Automotive Repair Shops
	2012	T&H AUTO SERVICE	General Automotive Repair Shops



MAP FINDINGS

Map ID  
Direction  
Distance  
Elevation

Site

Database(s)

EDR ID Number  
EPA ID Number

**A14**  
**NNW**  
**< 1/8**  
**0.048 mi.**  
**254 ft.**  
**Site 11 of 12 in cluster A**

**CUPA Listings**    **U003788745**  
**N/A**

**Relative:**    CUPA FRESNO:  
**Lower**        Name:                    CITY OF FRESNO  
                  Address:                844 BROADWAY  
**Actual:**       City,State,Zip:        FRESNO, CA 93721  
**291 ft.**        Region:                 FRESNO  
                  Cross Street:         Not reported  
                  Facility ID:            FA0272857  
                  APM Number:         46828444T  
                  Program Element:    UST REMOVAL/CLOSURE W/1 TANK

**C15**  
**SE**  
**< 1/8**  
**0.049 mi.**  
**258 ft.**  
**Site 1 of 5 in cluster C**

**CERS HAZ WASTE**    **S121747067**  
**CERS**                **N/A**

**Relative:**    CERS HAZ WASTE:  
**Higher**        Name:                    SMART & FINAL # 328  
                  Address:                631 H ST  
**Actual:**       City,State,Zip:        FRESNO, CA 93721  
**293 ft.**        Site ID:                 154166  
                  CERS ID:              10445968  
                  CERS Description:    Hazardous Waste Generator

CERS:  
Name:                    SMART & FINAL # 328  
Address:                631 H ST  
City,State,Zip:        FRESNO, CA 93721  
Site ID:                 154166  
CERS ID:              10445968  
CERS Description:    Chemical Storage Facilities

Evaluation:  
Eval General Type:    Compliance Evaluation Inspection  
Eval Date:             06-25-2014  
Violations Found:    No  
Eval Type:             Routine done by local agency  
Eval Notes:            Haz waste inspection  
Eval Division:         Fresno County Department of Public Health  
Eval Program:         HW  
Eval Source:            CERS

Eval General Type:    Compliance Evaluation Inspection  
Eval Date:             07-19-2017  
Violations Found:    No  
Eval Type:             Routine done by local agency  
Eval Notes:            BP inspection  
Eval Division:         Fresno County Department of Public Health  
Eval Program:         HMRRP  
Eval Source:            CERS

Eval General Type:    Compliance Evaluation Inspection  
Eval Date:             07-19-2017  
Violations Found:    No

Map ID  
Direction  
Distance  
Elevation

MAP FINDINGS

Site

Database(s)

EDR ID Number  
EPA ID Number

**SMART & FINAL # 328 (Continued)**

**S121747067**

Eval Type: Routine done by local agency  
Eval Notes: Haz waste inspection  
Eval Division: Fresno County Department of Public Health  
Eval Program: HW  
Eval Source: CERS

Coordinates:  
Site ID: 154166  
Facility Name: Smart & Final # 328  
Env Int Type Code: HWG  
Program ID: 10445968  
Coord Name: Not reported  
Ref Point Type Desc: Unknown  
Latitude: 36.728733  
Longitude: -119.788849

Affiliation:  
Affiliation Type Desc: CUPA District  
Entity Name: Fresno County Community Health Department  
Entity Title: Not reported  
Affiliation Address: 1221 Fulton St., 3rd Floor P.O. Box 11867  
Affiliation City: Fresno  
Affiliation State: CA  
Affiliation Country: Not reported  
Affiliation Zip: 93775  
Affiliation Phone: (559) 600-3271

Affiliation Type Desc: Document Preparer  
Entity Name: Darryl Dinson  
Entity Title: Not reported  
Affiliation Address: Not reported  
Affiliation City: Not reported  
Affiliation State: Not reported  
Affiliation Country: Not reported  
Affiliation Zip: Not reported  
Affiliation Phone: Not reported

Affiliation Type Desc: Identification Signer  
Entity Name: Darryl Dinson  
Entity Title: Environmental Health Compliance Manager  
Affiliation Address: Not reported  
Affiliation City: Not reported  
Affiliation State: Not reported  
Affiliation Country: Not reported  
Affiliation Zip: Not reported  
Affiliation Phone: Not reported

Affiliation Type Desc: Legal Owner  
Entity Name: SMART & FINAL STORES LLC  
Entity Title: Not reported  
Affiliation Address: P.O. Box 512377  
Affiliation City: Los Angeles  
Affiliation State: CA  
Affiliation Country: United States  
Affiliation Zip: 90051-0377  
Affiliation Phone: (323) 869-7500

Map ID  
 Direction  
 Distance  
 Elevation

MAP FINDINGS

Site

Database(s)

EDR ID Number  
 EPA ID Number

**SMART & FINAL # 328 (Continued)**

**S121747067**

Affiliation Type Desc: Parent Corporation  
 Entity Name: Smart and Final Stores  
 Entity Title: Not reported  
 Affiliation Address: Not reported  
 Affiliation City: Not reported  
 Affiliation State: Not reported  
 Affiliation Country: Not reported  
 Affiliation Zip: Not reported  
 Affiliation Phone: Not reported

Affiliation Type Desc: Facility Mailing Address  
 Entity Name: Mailing Address  
 Entity Title: Not reported  
 Affiliation Address: P.O. Box 512377  
 Affiliation City: Los Angeles  
 Affiliation State: CA  
 Affiliation Country: Not reported  
 Affiliation Zip: 90051-0377  
 Affiliation Phone: Not reported

Affiliation Type Desc: Environmental Contact  
 Entity Name: Darryl Dinson  
 Entity Title: Not reported  
 Affiliation Address: P.O. Box 512377  
 Affiliation City: Los Angeles  
 Affiliation State: CA  
 Affiliation Country: Not reported  
 Affiliation Zip: 90051-0377  
 Affiliation Phone: Not reported

Affiliation Type Desc: Operator  
 Entity Name: Smart & Final #328  
 Entity Title: Not reported  
 Affiliation Address: Not reported  
 Affiliation City: Not reported  
 Affiliation State: Not reported  
 Affiliation Country: Not reported  
 Affiliation Zip: Not reported  
 Affiliation Phone: (559) 264-3514

**C16**  
**SE**  
 < 1/8  
 0.049 mi.  
 258 ft.

**SMART & FINAL #328**  
**631 H ST**  
**FRESNO, CA 93721**  
 Site 2 of 5 in cluster C

**CUPA Listings** S116348169  
**HAZNET** N/A  
**HWTS**

**Relative:**  
**Higher**  
**Actual:**  
 293 ft.

CUPA FRESNO:  
 Name: SMART & FINAL #328  
 Address: 631 H ST  
 City,State,Zip: FRESNO, CA 93721  
 Region: FRESNO  
 Cross Street: Not reported  
 Facility ID: FA0269382  
 APM Number: 46705028S  
 Program Element: MV FUEL/OIL/PROPANE ONLY IN AGST/UST MODEL PL  
 Name: SMART & FINAL #328

Map ID  
Direction  
Distance  
Elevation

MAP FINDINGS

Site

Database(s)

EDR ID Number  
EPA ID Number

SMART & FINAL #328 (Continued)

S116348169

Address: 631 H ST  
City,State,Zip: FRESNO, CA 93721  
Region: FRESNO  
Cross Street: Not reported  
Facility ID: FA0269382  
APM Number: 46705028S  
Program Element: HAZARDOUS WASTE GENERATOR (CESQG)

HAZNET:

Name: SMART & FINAL #328  
Address: 631 H ST  
Address 2: Not reported  
City,State,Zip: FRESNO, CA 900510000  
Contact: DARRYL DINSON  
Telephone: 3238697704  
Mailing Name: Not reported  
Mailing Address: PO BOX 512377

Year: 2019  
Gepaid: CAL000379488  
TSD EPA ID: NVT330010000  
CA Waste Code: 331 - Off-specification, aged or surplus organics  
Disposal Method: H141 - Storage, Bulking, And/Or Transfer Off Site--No Treatment/Reovery (H010-H129) Or (H131-H135)  
Tons: 0.01850

Year: 2019  
Gepaid: CAL000379488  
TSD EPA ID: CAD008364432  
CA Waste Code: 214 - Unspecified solvent mixture  
Disposal Method: H141 - Storage, Bulking, And/Or Transfer Off Site--No Treatment/Reovery (H010-H129) Or (H131-H135)  
Tons: 0.00750

Year: 2019  
Gepaid: CAL000379488  
TSD EPA ID: IDD073114654  
CA Waste Code: 122 - Alkaline solution without metals pH >= 12.5  
Disposal Method: H132 - Landfill Or Surface Impoundment That Will Be Closed As Landfill( To Include On-Site Treatment And/Or Stabilization)  
Tons: 0.04100

Year: 2019  
Gepaid: CAL000379488  
TSD EPA ID: IDD073114654  
CA Waste Code: 331 - Off-specification, aged or surplus organics  
Disposal Method: H132 - Landfill Or Surface Impoundment That Will Be Closed As Landfill( To Include On-Site Treatment And/Or Stabilization)  
Tons: 0.02750

Year: 2019  
Gepaid: CAL000379488  
TSD EPA ID: NVT330010000  
CA Waste Code: 331 - Off-specification, aged or surplus organics  
Disposal Method: H039 - Other Recovery Of Reclamation For Reuse Including Acid Regeneration, Organics Recovery Ect  
Tons: 0.04350

Map ID  
Direction  
Distance  
Elevation

MAP FINDINGS

Site

Database(s)

EDR ID Number  
EPA ID Number

SMART & FINAL #328 (Continued)

S116348169

Year: 2019  
Gepaid: CAL000379488  
TSD EPA ID: NVT330010000  
CA Waste Code: 122 - Alkaline solution without metals pH >= 12.5  
Disposal Method: H039 - Other Recovery Of Reclamation For Reuse Including Acid  
Regeneration, Organics Recovery Ect  
Tons: 0.05550

Year: 2019  
Gepaid: CAL000379488  
TSD EPA ID: IDD073114654  
CA Waste Code: 331 - Off-specification, aged or surplus organics  
Disposal Method: H141 - Storage, Bulking, And/Or Transfer Off Site--No  
Treatment/Reovery (H010-H129) Or (H131-H135)  
Tons: 0.01550

Year: 2019  
Gepaid: CAL000379488  
TSD EPA ID: CAD008364432  
CA Waste Code: 331 - Off-specification, aged or surplus organics  
Disposal Method: H141 - Storage, Bulking, And/Or Transfer Off Site--No  
Treatment/Reovery (H010-H129) Or (H131-H135)  
Tons: 0.24350

Year: 2019  
Gepaid: CAL000379488  
TSD EPA ID: CAD008364432  
CA Waste Code: 122 - Alkaline solution without metals pH >= 12.5  
Disposal Method: H141 - Storage, Bulking, And/Or Transfer Off Site--No  
Treatment/Reovery (H010-H129) Or (H131-H135)  
Tons: 0.07750

Year: 2019  
Gepaid: CAL000379488  
TSD EPA ID: NVD980895338  
CA Waste Code: 214 - Unspecified solvent mixture  
Disposal Method: H141 - Storage, Bulking, And/Or Transfer Off Site--No  
Treatment/Reovery (H010-H129) Or (H131-H135)  
Tons: 0.01150

[Click this hyperlink](#) while viewing on your computer to access  
30 additional CA HAZNET: record(s) in the EDR Site Report.

Additional Info:

Year: 2016  
Gen EPA ID: CAL000379488

Shipment Date: 20151209  
Creation Date: 3/25/2016 22:15:42  
Receipt Date: 20160105  
Manifest ID: 008532851FLE  
Trans EPA ID: MNS000110924  
Trans Name: STERICYCLE SPECIALTY WASTE SOLUTIONS INC  
Trans 2 EPA ID: CAR000210617  
Trans 2 Name: 21ST CENTURY ENVIRONMENTAL OF CALIFORNIA  
TSDF EPA ID: CAD980884183

Map ID  
Direction  
Distance  
Elevation

MAP FINDINGS

Site

Database(s)

EDR ID Number  
EPA ID Number

SMART & FINAL #328 (Continued)

S116348169

Trans Name: GENERAL ENVIRONMENTAL MGT LLC  
TSDF Alt EPA ID: Not reported  
TSDF Alt Name: Not reported  
Waste Code Description: 214 - Unspecified solvent mixture  
RCRA Code: D001  
Meth Code: H141 - Storage, Bulking, And/Or Transfer Off Site--No Treatment/Reovery (H010-H129) Or (H131-H135)  
Quantity Tons: 0.0015  
Waste Quantity: 3  
Quantity Unit: P  
Additional Code 1: Not reported  
Additional Code 2: Not reported  
Additional Code 3: Not reported  
Additional Code 4: Not reported  
Additional Code 5: Not reported

Shipment Date: 20151209  
Creation Date: 3/25/2016 22:15:42  
Receipt Date: 20160105  
Manifest ID: 008532851FLE  
Trans EPA ID: MNS000110924  
Trans Name: STERICYCLE SPECIALTY WASTE SOLUTIONS INC  
Trans 2 EPA ID: CAR000210617  
Trans 2 Name: 21ST CENTURY ENVIRONMENTAL OF CALIFORNIA  
TSDF EPA ID: CAD980884183  
Trans Name: GENERAL ENVIRONMENTAL MGT LLC  
TSDF Alt EPA ID: Not reported  
TSDF Alt Name: Not reported  
Waste Code Description: 214 - Unspecified solvent mixture  
RCRA Code: D001  
Meth Code: H141 - Storage, Bulking, And/Or Transfer Off Site--No Treatment/Reovery (H010-H129) Or (H131-H135)

Quantity Tons: 0.0015  
Waste Quantity: 3  
Quantity Unit: P  
Additional Code 1: Not reported  
Additional Code 2: Not reported  
Additional Code 3: Not reported  
Additional Code 4: Not reported  
Additional Code 5: Not reported

Shipment Date: 20151209  
Creation Date: 3/25/2016 22:15:42  
Receipt Date: 20160105  
Manifest ID: 008532851FLE  
Trans EPA ID: MNS000110924  
Trans Name: STERICYCLE SPECIALTY WASTE SOLUTIONS INC  
Trans 2 EPA ID: CAR000210617  
Trans 2 Name: 21ST CENTURY ENVIRONMENTAL OF CALIFORNIA  
TSDF EPA ID: CAD980884183  
Trans Name: GENERAL ENVIRONMENTAL MGT LLC  
TSDF Alt EPA ID: Not reported  
TSDF Alt Name: Not reported  
Waste Code Description: 214 - Unspecified solvent mixture  
RCRA Code: D001  
Meth Code: H141 - Storage, Bulking, And/Or Transfer Off Site--No Treatment/Reovery (H010-H129) Or (H131-H135)

Map ID  
Direction  
Distance  
Elevation

MAP FINDINGS

Site

Database(s)

EDR ID Number  
EPA ID Number

**SMART & FINAL #328 (Continued)**

**S116348169**

Quantity Tons:	0.001
Waste Quantity:	2
Quantity Unit:	P
Additional Code 1:	Not reported
Additional Code 2:	Not reported
Additional Code 3:	Not reported
Additional Code 4:	Not reported
Additional Code 5:	Not reported
Shipment Date:	20151209
Creation Date:	3/25/2016 22:15:42
Receipt Date:	20160105
Manifest ID:	008532851FLE
Trans EPA ID:	MNS000110924
Trans Name:	STERICYCLE SPECIALTY WASTE SOLUTIONS INC
Trans 2 EPA ID:	CAR000210617
Trans 2 Name:	21ST CENTURY ENVIRONMENTAL OF CALIFORNIA
TSDf EPA ID:	CAD980884183
Trans Name:	GENERAL ENVIRONMENTAL MGT LLC
TSDf Alt EPA ID:	Not reported
TSDf Alt Name:	Not reported
Waste Code Description:	122 - Alkaline solution without metals (pH > 12.5
RCRA Code:	D002
Meth Code:	H141 - Storage, Bulking, And/Or Transfer Off Site--No Treatment/Reovery (H010-H129) Or (H131-H135)
Quantity Tons:	0.0165
Waste Quantity:	33
Quantity Unit:	P
Additional Code 1:	Not reported
Additional Code 2:	Not reported
Additional Code 3:	Not reported
Additional Code 4:	Not reported
Additional Code 5:	Not reported
Shipment Date:	20151209
Creation Date:	10/17/2016 18:31:58
Receipt Date:	20160121
Manifest ID:	008532852FLE
Trans EPA ID:	MNS000110924
Trans Name:	STERICYCLE SPECIALTY WASTE SOLUTIONS INC
Trans 2 EPA ID:	CAR000210617
Trans 2 Name:	21ST CENTURY ENVIRONMENTAL OF CALIFORNIA
TSDf EPA ID:	NVD980895338
Trans Name:	21ST CENTURY EMN LLC
TSDf Alt EPA ID:	Not reported
TSDf Alt Name:	Not reported
Waste Code Description:	331 - Off-specification, aged, or surplus organics
RCRA Code:	Not reported
Meth Code:	H141 - Storage, Bulking, And/Or Transfer Off Site--No Treatment/Reovery (H010-H129) Or (H131-H135)
Quantity Tons:	0.0015
Waste Quantity:	3
Quantity Unit:	P
Additional Code 1:	Not reported
Additional Code 2:	Not reported
Additional Code 3:	Not reported
Additional Code 4:	Not reported



Map ID  
Direction  
Distance  
Elevation

MAP FINDINGS

Site

Database(s)

EDR ID Number  
EPA ID Number

SMART & FINAL #328 (Continued)

S116348169

Additional Code 5:	Not reported
Shipment Date:	20151209
Creation Date:	Not reported
Receipt Date:	Not reported
Manifest ID:	008532851FLE
Trans EPA ID:	MNS000110924
Trans Name:	STERICYCLE SPECIALTY WASTE SOLUTIONS INC
Trans 2 EPA ID:	CAR000210617
Trans 2 Name:	21ST CENTURY ENVIRONMENTAL OF CALIFORNIA
TSDf EPA ID:	CAD980884183
Trans Name:	GENERAL ENVIRONMENTAL MGT LLC
TSDf Alt EPA ID:	Not reported
TSDf Alt Name:	Not reported
Waste Code Description:	122 - Alkaline solution without metals (pH > 12.5
RCRA Code:	D002
Meth Code:	H141 - Storage, Bulking, And/Or Transfer Off Site--No Treatment/Reovery (H010-H129) Or (H131-H135)
Quantity Tons:	0.027
Waste Quantity:	54
Quantity Unit:	P
Additional Code 1:	Not reported
Additional Code 2:	Not reported
Additional Code 3:	Not reported
Additional Code 4:	Not reported
Additional Code 5:	Not reported
Shipment Date:	20151209
Creation Date:	Not reported
Receipt Date:	Not reported
Manifest ID:	008532851FLE
Trans EPA ID:	MNS000110924
Trans Name:	STERICYCLE SPECIALTY WASTE SOLUTIONS INC
Trans 2 EPA ID:	CAR000210617
Trans 2 Name:	21ST CENTURY ENVIRONMENTAL OF CALIFORNIA
TSDf EPA ID:	CAD980884183
Trans Name:	GENERAL ENVIRONMENTAL MGT LLC
TSDf Alt EPA ID:	Not reported
TSDf Alt Name:	Not reported
Waste Code Description:	331 - Off-specification, aged, or surplus organics
RCRA Code:	Not reported
Meth Code:	H141 - Storage, Bulking, And/Or Transfer Off Site--No Treatment/Reovery (H010-H129) Or (H131-H135)
Quantity Tons:	0.087
Waste Quantity:	174
Quantity Unit:	P
Additional Code 1:	Not reported
Additional Code 2:	Not reported
Additional Code 3:	Not reported
Additional Code 4:	Not reported
Additional Code 5:	Not reported
Shipment Date:	20151005
Creation Date:	12/18/2015 22:15:09
Receipt Date:	20151023
Manifest ID:	008488760FLE
Trans EPA ID:	MNS000110924

Map ID  
Direction  
Distance  
Elevation

MAP FINDINGS

Site

Database(s)

EDR ID Number  
EPA ID Number

SMART & FINAL #328 (Continued)

S116348169

Trans Name: STERICYCLE SPECIALTY WASTE SOLUTIONS INC  
Trans 2 EPA ID: CAR000210617  
Trans 2 Name: 21ST CENTURY ENVIRONMENTAL OF CALIFORNIA  
TSDf EPA ID: CAD980884183  
Trans Name: GENERAL ENVIRONMENTAL MGT LLC  
TSDf Alt EPA ID: Not reported  
TSDf Alt Name: Not reported  
Waste Code Description: 122 - Alkaline solution without metals (pH > 12.5  
RCRA Code: D002  
Meth Code: H141 - Storage, Bulking, And/Or Transfer Off Site--No  
Treatment/Reovery (H010-H129) Or (H131-H135)  
  
Quantity Tons: 0.075  
Waste Quantity: 150  
Quantity Unit: P  
Additional Code 1: Not reported  
Additional Code 2: Not reported  
Additional Code 3: Not reported  
Additional Code 4: Not reported  
Additional Code 5: Not reported  
  
Shipment Date: 20151005  
Creation Date: 12/18/2015 22:15:09  
Receipt Date: 20151023  
Manifest ID: 008488760FLE  
Trans EPA ID: MNS000110924  
Trans Name: STERICYCLE SPECIALTY WASTE SOLUTIONS INC  
Trans 2 EPA ID: CAR000210617  
Trans 2 Name: 21ST CENTURY ENVIRONMENTAL OF CALIFORNIA  
TSDf EPA ID: CAD980884183  
Trans Name: GENERAL ENVIRONMENTAL MGT LLC  
TSDf Alt EPA ID: Not reported  
TSDf Alt Name: Not reported  
Waste Code Description: 181 - Other inorganic solid waste Organics  
RCRA Code: Not reported  
Meth Code: H141 - Storage, Bulking, And/Or Transfer Off Site--No  
Treatment/Reovery (H010-H129) Or (H131-H135)  
  
Quantity Tons: 0.0005  
Waste Quantity: 1  
Quantity Unit: P  
Additional Code 1: Not reported  
Additional Code 2: Not reported  
Additional Code 3: Not reported  
Additional Code 4: Not reported  
Additional Code 5: Not reported  
  
Shipment Date: 20151005  
Creation Date: 12/18/2015 22:15:09  
Receipt Date: 20151023  
Manifest ID: 008488760FLE  
Trans EPA ID: MNS000110924  
Trans Name: STERICYCLE SPECIALTY WASTE SOLUTIONS INC  
Trans 2 EPA ID: CAR000210617  
Trans 2 Name: 21ST CENTURY ENVIRONMENTAL OF CALIFORNIA  
TSDf EPA ID: CAD980884183  
Trans Name: GENERAL ENVIRONMENTAL MGT LLC  
TSDf Alt EPA ID: Not reported  
TSDf Alt Name: Not reported

Map ID  
Direction  
Distance  
Elevation

MAP FINDINGS

Site

Database(s)

EDR ID Number  
EPA ID Number

**SMART & FINAL #328 (Continued)**

**S116348169**

Waste Code Description: 122 - Alkaline solution without metals (pH > 12.5)  
RCRA Code: D002  
Meth Code: H141 - Storage, Bulking, And/Or Transfer Off Site--No Treatment/Reovery (H010-H129) Or (H131-H135)

Quantity Tons: 0.04  
Waste Quantity: 80  
Quantity Unit: P  
Additional Code 1: Not reported  
Additional Code 2: Not reported  
Additional Code 3: Not reported  
Additional Code 4: Not reported  
Additional Code 5: Not reported

Additional Info:  
Year: 2014  
Gen EPA ID: CAL000379488

Shipment Date: 20140715  
Creation Date: 6/24/2015 22:15:06  
Receipt Date: 20140728  
Manifest ID: 007222919FLE  
Trans EPA ID: MNS000110924  
Trans Name: STERICYCLE SPECIALTY WASTE SOLUTIONS INC  
Trans 2 EPA ID: NED986382133  
Trans 2 Name: SMITH SYSTEMS TRANSPORTATION INC  
TSDf EPA ID: CAD008364432  
Trans Name: RHO CHEM LLC  
TSDf Alt EPA ID: Not reported  
TSDf Alt Name: Not reported  
Waste Code Description: 791 - Liquids with pH < 2 792 Liquids with pH < 2 with metals  
RCRA Code: D002  
Meth Code: H141 - Storage, Bulking, And/Or Transfer Off Site--No Treatment/Reovery (H010-H129) Or (H131-H135)

Quantity Tons: 0.0095  
Waste Quantity: 19  
Quantity Unit: P  
Additional Code 1: Not reported  
Additional Code 2: Not reported  
Additional Code 3: Not reported  
Additional Code 4: Not reported  
Additional Code 5: Not reported

Shipment Date: 20140715  
Creation Date: 6/24/2015 22:15:06  
Receipt Date: 20140728  
Manifest ID: 007222919FLE  
Trans EPA ID: MNS000110924  
Trans Name: STERICYCLE SPECIALTY WASTE SOLUTIONS INC  
Trans 2 EPA ID: NED986382133  
Trans 2 Name: SMITH SYSTEMS TRANSPORTATION INC  
TSDf EPA ID: CAD008364432  
Trans Name: RHO CHEM LLC  
TSDf Alt EPA ID: Not reported  
TSDf Alt Name: Not reported  
Waste Code Description: 311 - Pharmaceutical waste  
RCRA Code: Not reported  
Meth Code: H141 - Storage, Bulking, And/Or Transfer Off Site--No

Map ID  
Direction  
Distance  
Elevation

MAP FINDINGS

Site

Database(s)

EDR ID Number  
EPA ID Number

SMART & FINAL #328 (Continued)

S116348169

Quantity Tons:	Treatment/Reovery (H010-H129) Or (H131-H135) 0.0025
Waste Quantity:	5
Quantity Unit:	P
Additional Code 1:	Not reported
Additional Code 2:	Not reported
Additional Code 3:	Not reported
Additional Code 4:	Not reported
Additional Code 5:	Not reported
Shipment Date:	20140715
Creation Date:	6/24/2015 22:15:06
Receipt Date:	20140728
Manifest ID:	007222919FLE
Trans EPA ID:	MNS000110924
Trans Name:	STERICYCLE SPECIALTY WASTE SOLUTIONS INC
Trans 2 EPA ID:	NED986382133
Trans 2 Name:	SMITH SYSTEMS TRANSPORTATION INC
TSDf EPA ID:	CAD008364432
Trans Name:	RHO CHEM LLC
TSDf Alt EPA ID:	Not reported
TSDf Alt Name:	Not reported
Waste Code Description:	214 - Unspecified solvent mixture
RCRA Code:	D001
Meth Code:	H141 - Storage, Bulking, And/Or Transfer Off Site--No Treatment/Reovery (H010-H129) Or (H131-H135)
Quantity Tons:	0.0175
Waste Quantity:	35
Quantity Unit:	P
Additional Code 1:	Not reported
Additional Code 2:	Not reported
Additional Code 3:	Not reported
Additional Code 4:	Not reported
Additional Code 5:	Not reported
Shipment Date:	20140715
Creation Date:	6/24/2015 22:15:06
Receipt Date:	20140728
Manifest ID:	007222919FLE
Trans EPA ID:	MNS000110924
Trans Name:	STERICYCLE SPECIALTY WASTE SOLUTIONS INC
Trans 2 EPA ID:	NED986382133
Trans 2 Name:	SMITH SYSTEMS TRANSPORTATION INC
TSDf EPA ID:	CAD008364432
Trans Name:	RHO CHEM LLC
TSDf Alt EPA ID:	Not reported
TSDf Alt Name:	Not reported
Waste Code Description:	561 - Not reported
RCRA Code:	Not reported
Meth Code:	H141 - Storage, Bulking, And/Or Transfer Off Site--No Treatment/Reovery (H010-H129) Or (H131-H135)
Quantity Tons:	0.0185
Waste Quantity:	37
Quantity Unit:	P
Additional Code 1:	Not reported
Additional Code 2:	Not reported
Additional Code 3:	Not reported

Map ID  
Direction  
Distance  
Elevation

MAP FINDINGS

Site

Database(s)

EDR ID Number  
EPA ID Number

SMART & FINAL #328 (Continued)

S116348169

Additional Code 4:	Not reported
Additional Code 5:	Not reported
Shipment Date:	20140117
Creation Date:	6/13/2014 22:15:06
Receipt Date:	20140211
Manifest ID:	006263435FLE
Trans EPA ID:	MNS000110924
Trans Name:	STERICYCLE SPECIALTY WASTE SOLUTIONS INC
Trans 2 EPA ID:	NED986382133
Trans 2 Name:	SMITH SYSTEMS
TSDf EPA ID:	INR000110197
Trans Name:	STERICYCLE INC
TSDf Alt EPA ID:	Not reported
TSDf Alt Name:	Not reported
Waste Code Description:	561 - Not reported
RCRA Code:	Not reported
Meth Code:	- Not reported
Quantity Tons:	0.0095
Waste Quantity:	19
Quantity Unit:	P
Additional Code 1:	Not reported
Additional Code 2:	Not reported
Additional Code 3:	Not reported
Additional Code 4:	Not reported
Additional Code 5:	Not reported
Shipment Date:	20140117
Creation Date:	6/13/2014 22:15:06
Receipt Date:	20140211
Manifest ID:	006263435FLE
Trans EPA ID:	MNS000110924
Trans Name:	STERICYCLE SPECIALTY WASTE SOLUTIONS INC
Trans 2 EPA ID:	NED986382133
Trans 2 Name:	SMITH SYSTEMS
TSDf EPA ID:	INR000110197
Trans Name:	STERICYCLE INC
TSDf Alt EPA ID:	Not reported
TSDf Alt Name:	Not reported
Waste Code Description:	214 - Unspecified solvent mixture
RCRA Code:	D001
Meth Code:	H141 - Storage, Bulking, And/Or Transfer Off Site--No Treatment/Reovery (H010-H129) Or (H131-H135)
Quantity Tons:	0.002
Waste Quantity:	4
Quantity Unit:	P
Additional Code 1:	Not reported
Additional Code 2:	Not reported
Additional Code 3:	Not reported
Additional Code 4:	Not reported
Additional Code 5:	Not reported
Shipment Date:	20140117
Creation Date:	6/13/2014 22:15:06
Receipt Date:	20140211
Manifest ID:	006263435FLE
Trans EPA ID:	MNS000110924

Map ID  
Direction  
Distance  
Elevation

MAP FINDINGS

Site

Database(s)

EDR ID Number  
EPA ID Number

**SMART & FINAL #328 (Continued)**

**S116348169**

Trans Name:	STERICYCLE SPECIALTY WASTE SOLUTIONS INC
Trans 2 EPA ID:	NED986382133
Trans 2 Name:	SMITH SYSTEMS
TSDf EPA ID:	INR000110197
Trans Name:	STERICYCLE INC
TSDf Alt EPA ID:	Not reported
TSDf Alt Name:	Not reported
Waste Code Description:	791 - Liquids with pH < 2 792 Liquids with pH < 2 with metals
RCRA Code:	D002
Meth Code:	H141 - Storage, Bulking, And/Or Transfer Off Site--No Treatment/Reovery (H010-H129) Or (H131-H135)
Quantity Tons:	0.0055
Waste Quantity:	11
Quantity Unit:	P
Additional Code 1:	Not reported
Additional Code 2:	Not reported
Additional Code 3:	Not reported
Additional Code 4:	Not reported
Additional Code 5:	Not reported
Additional Info:	
Year:	2013
Gen EPA ID:	CAL000379488
Shipment Date:	20130723
Creation Date:	Not reported
Receipt Date:	Not reported
Manifest ID:	006228599FLE
Trans EPA ID:	MNS000110924
Trans Name:	STERICYCLE SPECIALTY WASTE SOLUTIONS INC
Trans 2 EPA ID:	NED986382133
Trans 2 Name:	SMITH SYSTEMS
TSDf EPA ID:	INR000110197
Trans Name:	STERICYCLE INC
TSDf Alt EPA ID:	Not reported
TSDf Alt Name:	Not reported
Waste Code Description:	311 - Pharmaceutical waste
RCRA Code:	Not reported
Meth Code:	- Not reported
Quantity Tons:	0.004
Waste Quantity:	8
Quantity Unit:	P
Additional Code 1:	Not reported
Additional Code 2:	Not reported
Additional Code 3:	Not reported
Additional Code 4:	Not reported
Additional Code 5:	Not reported
Shipment Date:	20130723
Creation Date:	Not reported
Receipt Date:	Not reported
Manifest ID:	006228599FLE
Trans EPA ID:	MNS000110924
Trans Name:	STERICYCLE SPECIALTY WASTE SOLUTIONS INC
Trans 2 EPA ID:	NED986382133
Trans 2 Name:	SMITH SYSTEMS
TSDf EPA ID:	INR000110197

Map ID  
Direction  
Distance  
Elevation

MAP FINDINGS

Site

Database(s)

EDR ID Number  
EPA ID Number

SMART & FINAL #328 (Continued)

S116348169

Trans Name:	STERICYCLE INC
TSDF Alt EPA ID:	Not reported
TSDF Alt Name:	Not reported
Waste Code Description:	- Not reported
RCRA Code:	Not reported
Meth Code:	- Not reported
Quantity Tons:	0.0055
Waste Quantity:	11
Quantity Unit:	P
Additional Code 1:	Not reported
Additional Code 2:	Not reported
Additional Code 3:	Not reported
Additional Code 4:	Not reported
Additional Code 5:	Not reported
Shipment Date:	20130723
Creation Date:	11/21/2013 22:15:08
Receipt Date:	20130807
Manifest ID:	006228599FLE
Trans EPA ID:	MNS000110924
Trans Name:	STERICYCLE SPECIALTY WASTE SOLUTIONS INC
Trans 2 EPA ID:	NED986382133
Trans 2 Name:	SMITH SYSTEMS
TSDF EPA ID:	INR000110197
Trans Name:	STERICYCLE INC
TSDF Alt EPA ID:	Not reported
TSDF Alt Name:	Not reported
Waste Code Description:	561 - Not reported
RCRA Code:	Not reported
Meth Code:	- Not reported
Quantity Tons:	0.0465
Waste Quantity:	93
Quantity Unit:	P
Additional Code 1:	Not reported
Additional Code 2:	Not reported
Additional Code 3:	Not reported
Additional Code 4:	Not reported
Additional Code 5:	Not reported
Shipment Date:	20130723
Creation Date:	11/21/2013 22:15:08
Receipt Date:	20130807
Manifest ID:	006228599FLE
Trans EPA ID:	MNS000110924
Trans Name:	STERICYCLE SPECIALTY WASTE SOLUTIONS INC
Trans 2 EPA ID:	NED986382133
Trans 2 Name:	SMITH SYSTEMS
TSDF EPA ID:	INR000110197
Trans Name:	STERICYCLE INC
TSDF Alt EPA ID:	Not reported
TSDF Alt Name:	Not reported
Waste Code Description:	791 - Liquids with pH < 2 792 Liquids with pH < 2 with metals
RCRA Code:	D002
Meth Code:	H141 - Storage, Bulking, And/Or Transfer Off Site--No Treatment/Reovery (H010-H129) Or (H131-H135)
Quantity Tons:	0.001
Waste Quantity:	2



Map ID  
Direction  
Distance  
Elevation

MAP FINDINGS

Site

Database(s)

EDR ID Number  
EPA ID Number

SMART & FINAL #328 (Continued)

S116348169

Quantity Unit:	P
Additional Code 1:	Not reported
Additional Code 2:	Not reported
Additional Code 3:	Not reported
Additional Code 4:	Not reported
Additional Code 5:	Not reported
Shipment Date:	20130723
Creation Date:	11/21/2013 22:15:08
Receipt Date:	20130807
Manifest ID:	006228599FLE
Trans EPA ID:	MNS000110924
Trans Name:	STERICYCLE SPECIALTY WASTE SOLUTIONS INC
Trans 2 EPA ID:	NED986382133
Trans 2 Name:	SMITH SYSTEMS
TSDf EPA ID:	INR000110197
Trans Name:	STERICYCLE INC
TSDf Alt EPA ID:	Not reported
TSDf Alt Name:	Not reported
Waste Code Description:	122 - Alkaline solution without metals (pH > 12.5
RCRA Code:	D002
Meth Code:	H141 - Storage, Bulking, And/Or Transfer Off Site--No Treatment/Reovery (H010-H129) Or (H131-H135)
Quantity Tons:	0.0335
Waste Quantity:	67
Quantity Unit:	P
Additional Code 1:	Not reported
Additional Code 2:	Not reported
Additional Code 3:	Not reported
Additional Code 4:	Not reported
Additional Code 5:	Not reported
Shipment Date:	20130723
Creation Date:	11/21/2013 22:15:08
Receipt Date:	20130807
Manifest ID:	006228599FLE
Trans EPA ID:	MNS000110924
Trans Name:	STERICYCLE SPECIALTY WASTE SOLUTIONS INC
Trans 2 EPA ID:	NED986382133
Trans 2 Name:	SMITH SYSTEMS
TSDf EPA ID:	INR000110197
Trans Name:	STERICYCLE INC
TSDf Alt EPA ID:	Not reported
TSDf Alt Name:	Not reported
Waste Code Description:	214 - Unspecified solvent mixture
RCRA Code:	D001
Meth Code:	H141 - Storage, Bulking, And/Or Transfer Off Site--No Treatment/Reovery (H010-H129) Or (H131-H135)
Quantity Tons:	0.007
Waste Quantity:	14
Quantity Unit:	P
Additional Code 1:	Not reported
Additional Code 2:	Not reported
Additional Code 3:	Not reported
Additional Code 4:	Not reported
Additional Code 5:	Not reported

Map ID  
Direction  
Distance  
Elevation

MAP FINDINGS

Site

Database(s)

EDR ID Number  
EPA ID Number

SMART & FINAL #328 (Continued)

S116348169

Additional Info:

Year: 2015  
Gen EPA ID: CAL000379488

Shipment Date: 20151209  
Creation Date: 3/25/2016 22:15:42  
Receipt Date: 20160105  
Manifest ID: 008532851FLE  
Trans EPA ID: MNS000110924  
Trans Name: STERICYCLE SPECIALTY WASTE SOLUTIONS INC  
Trans 2 EPA ID: CAR000210617  
Trans 2 Name: 21ST CENTURY ENVIRONMENTAL OF CALIFORNIA  
TSDf EPA ID: CAD980884183  
Trans Name: GENERAL ENVIRONMENTAL MGT LLC  
TSDf Alt EPA ID: Not reported  
TSDf Alt Name: Not reported  
Waste Code Description: 122 - Alkaline solution without metals (pH > 12.5  
RCRA Code: D002  
Meth Code: H141 - Storage, Bulking, And/Or Transfer Off Site--No Treatment/Reovery (H010-H129) Or (H131-H135)

Quantity Tons: 0.0165  
Waste Quantity: 33  
Quantity Unit: P  
Additional Code 1: Not reported  
Additional Code 2: Not reported  
Additional Code 3: Not reported  
Additional Code 4: Not reported  
Additional Code 5: Not reported

Shipment Date: 20151209  
Creation Date: Not reported  
Receipt Date: Not reported  
Manifest ID: 008532851FLE  
Trans EPA ID: MNS000110924  
Trans Name: STERICYCLE SPECIALTY WASTE SOLUTIONS INC  
Trans 2 EPA ID: CAR000210617  
Trans 2 Name: 21ST CENTURY ENVIRONMENTAL OF CALIFORNIA  
TSDf EPA ID: CAD980884183  
Trans Name: GENERAL ENVIRONMENTAL MGT LLC  
TSDf Alt EPA ID: Not reported  
TSDf Alt Name: Not reported  
Waste Code Description: 331 - Off-specification, aged, or surplus organics  
RCRA Code: Not reported  
Meth Code: H141 - Storage, Bulking, And/Or Transfer Off Site--No Treatment/Reovery (H010-H129) Or (H131-H135)

Quantity Tons: 0.087  
Waste Quantity: 174  
Quantity Unit: P  
Additional Code 1: Not reported  
Additional Code 2: Not reported  
Additional Code 3: Not reported  
Additional Code 4: Not reported  
Additional Code 5: Not reported

Shipment Date: 20151209  
Creation Date: Not reported  
Receipt Date: Not reported

Map ID  
Direction  
Distance  
Elevation

MAP FINDINGS

Site

Database(s)

EDR ID Number  
EPA ID Number

SMART & FINAL #328 (Continued)

S116348169

Manifest ID: 008532851FLE  
Trans EPA ID: MNS000110924  
Trans Name: STERICYCLE SPECIALTY WASTE SOLUTIONS INC  
Trans 2 EPA ID: CAR000210617  
Trans 2 Name: 21ST CENTURY ENVIRONMENTAL OF CALIFORNIA  
TSDf EPA ID: CAD980884183  
Trans Name: GENERAL ENVIRONMENTAL MGT LLC  
TSDf Alt EPA ID: Not reported  
TSDf Alt Name: Not reported  
Waste Code Description: 122 - Alkaline solution without metals (pH > 12.5  
RCRA Code: D002  
Meth Code: H141 - Storage, Bulking, And/Or Transfer Off Site--No  
Treatment/Reovery (H010-H129) Or (H131-H135)  
Quantity Tons: 0.027  
Waste Quantity: 54  
Quantity Unit: P  
Additional Code 1: Not reported  
Additional Code 2: Not reported  
Additional Code 3: Not reported  
Additional Code 4: Not reported  
Additional Code 5: Not reported  
Shipment Date: 20151209  
Creation Date: 10/17/2016 18:31:58  
Receipt Date: 20160121  
Manifest ID: 008532852FLE  
Trans EPA ID: MNS000110924  
Trans Name: STERICYCLE SPECIALTY WASTE SOLUTIONS INC  
Trans 2 EPA ID: CAR000210617  
Trans 2 Name: 21ST CENTURY ENVIRONMENTAL OF CALIFORNIA  
TSDf EPA ID: NVD980895338  
Trans Name: 21ST CENTURY EMN LLC  
TSDf Alt EPA ID: Not reported  
TSDf Alt Name: Not reported  
Waste Code Description: 331 - Off-specification, aged, or surplus organics  
RCRA Code: Not reported  
Meth Code: H141 - Storage, Bulking, And/Or Transfer Off Site--No  
Treatment/Reovery (H010-H129) Or (H131-H135)  
Quantity Tons: 0.0015  
Waste Quantity: 3  
Quantity Unit: P  
Additional Code 1: Not reported  
Additional Code 2: Not reported  
Additional Code 3: Not reported  
Additional Code 4: Not reported  
Additional Code 5: Not reported  
Shipment Date: 20151209  
Creation Date: 3/25/2016 22:15:42  
Receipt Date: 20160105  
Manifest ID: 008532851FLE  
Trans EPA ID: MNS000110924  
Trans Name: STERICYCLE SPECIALTY WASTE SOLUTIONS INC  
Trans 2 EPA ID: CAR000210617  
Trans 2 Name: 21ST CENTURY ENVIRONMENTAL OF CALIFORNIA  
TSDf EPA ID: CAD980884183  
Trans Name: GENERAL ENVIRONMENTAL MGT LLC

Map ID  
Direction  
Distance  
Elevation

MAP FINDINGS

Site

Database(s)

EDR ID Number  
EPA ID Number

**SMART & FINAL #328 (Continued)**

**S116348169**

TSDF Alt EPA ID:	Not reported
TSDF Alt Name:	Not reported
Waste Code Description:	214 - Unspecified solvent mixture
RCRA Code:	D001
Meth Code:	H141 - Storage, Bulking, And/Or Transfer Off Site--No Treatment/Reovery (H010-H129) Or (H131-H135)
Quantity Tons:	0.001
Waste Quantity:	2
Quantity Unit:	P
Additional Code 1:	Not reported
Additional Code 2:	Not reported
Additional Code 3:	Not reported
Additional Code 4:	Not reported
Additional Code 5:	Not reported
Shipment Date:	20151209
Creation Date:	3/25/2016 22:15:42
Receipt Date:	20160105
Manifest ID:	008532851FLE
Trans EPA ID:	MNS000110924
Trans Name:	STERICYCLE SPECIALTY WASTE SOLUTIONS INC
Trans 2 EPA ID:	CAR000210617
Trans 2 Name:	21ST CENTURY ENVIRONMENTAL OF CALIFORNIA
TSDF EPA ID:	CAD980884183
Trans Name:	GENERAL ENVIRONMENTAL MGT LLC
TSDF Alt EPA ID:	Not reported
TSDF Alt Name:	Not reported
Waste Code Description:	214 - Unspecified solvent mixture
RCRA Code:	D001
Meth Code:	H141 - Storage, Bulking, And/Or Transfer Off Site--No Treatment/Reovery (H010-H129) Or (H131-H135)
Quantity Tons:	0.0015
Waste Quantity:	3
Quantity Unit:	P
Additional Code 1:	Not reported
Additional Code 2:	Not reported
Additional Code 3:	Not reported
Additional Code 4:	Not reported
Additional Code 5:	Not reported
Shipment Date:	20151209
Creation Date:	3/25/2016 22:15:42
Receipt Date:	20160105
Manifest ID:	008532851FLE
Trans EPA ID:	MNS000110924
Trans Name:	STERICYCLE SPECIALTY WASTE SOLUTIONS INC
Trans 2 EPA ID:	CAR000210617
Trans 2 Name:	21ST CENTURY ENVIRONMENTAL OF CALIFORNIA
TSDF EPA ID:	CAD980884183
Trans Name:	GENERAL ENVIRONMENTAL MGT LLC
TSDF Alt EPA ID:	Not reported
TSDF Alt Name:	Not reported
Waste Code Description:	214 - Unspecified solvent mixture
RCRA Code:	D001
Meth Code:	H141 - Storage, Bulking, And/Or Transfer Off Site--No Treatment/Reovery (H010-H129) Or (H131-H135)
Quantity Tons:	0.0015

Map ID  
Direction  
Distance  
Elevation

MAP FINDINGS

Site

Database(s)

EDR ID Number  
EPA ID Number

**SMART & FINAL #328 (Continued)**

**S116348169**

Waste Quantity:	3
Quantity Unit:	P
Additional Code 1:	Not reported
Additional Code 2:	Not reported
Additional Code 3:	Not reported
Additional Code 4:	Not reported
Additional Code 5:	Not reported
Shipment Date:	20151005
Creation Date:	12/18/2015 22:15:09
Receipt Date:	20151023
Manifest ID:	008488760FLE
Trans EPA ID:	MNS000110924
Trans Name:	STERICYCLE SPECIALTY WASTE SOLUTIONS INC
Trans 2 EPA ID:	CAR000210617
Trans 2 Name:	21ST CENTURY ENVIRONMENTAL OF CALIFORNIA
TSDf EPA ID:	CAD980884183
Trans Name:	GENERAL ENVIRONMENTAL MGT LLC
TSDf Alt EPA ID:	Not reported
TSDf Alt Name:	Not reported
Waste Code Description:	122 - Alkaline solution without metals (pH > 12.5
RCRA Code:	D002
Meth Code:	H141 - Storage, Bulking, And/Or Transfer Off Site--No Treatment/Reovery (H010-H129) Or (H131-H135)
Quantity Tons:	0.04
Waste Quantity:	80
Quantity Unit:	P
Additional Code 1:	Not reported
Additional Code 2:	Not reported
Additional Code 3:	Not reported
Additional Code 4:	Not reported
Additional Code 5:	Not reported
Shipment Date:	20151005
Creation Date:	12/18/2015 22:15:09
Receipt Date:	20151023
Manifest ID:	008488760FLE
Trans EPA ID:	MNS000110924
Trans Name:	STERICYCLE SPECIALTY WASTE SOLUTIONS INC
Trans 2 EPA ID:	CAR000210617
Trans 2 Name:	21ST CENTURY ENVIRONMENTAL OF CALIFORNIA
TSDf EPA ID:	CAD980884183
Trans Name:	GENERAL ENVIRONMENTAL MGT LLC
TSDf Alt EPA ID:	Not reported
TSDf Alt Name:	Not reported
Waste Code Description:	181 - Other inorganic solid waste Organics
RCRA Code:	Not reported
Meth Code:	H141 - Storage, Bulking, And/Or Transfer Off Site--No Treatment/Reovery (H010-H129) Or (H131-H135)
Quantity Tons:	0.0005
Waste Quantity:	1
Quantity Unit:	P
Additional Code 1:	Not reported
Additional Code 2:	Not reported
Additional Code 3:	Not reported
Additional Code 4:	Not reported
Additional Code 5:	Not reported

Map ID  
Direction  
Distance  
Elevation

MAP FINDINGS

Site

Database(s)

EDR ID Number  
EPA ID Number

**SMART & FINAL #328 (Continued)**

**S116348169**

Shipment Date: 20151005  
Creation Date: 12/18/2015 22:15:09  
Receipt Date: 20151023  
Manifest ID: 008488760FLE  
Trans EPA ID: MNS000110924  
Trans Name: STERICYCLE SPECIALTY WASTE SOLUTIONS INC  
Trans 2 EPA ID: CAR000210617  
Trans 2 Name: 21ST CENTURY ENVIRONMENTAL OF CALIFORNIA  
TSDf EPA ID: CAD980884183  
Trans Name: GENERAL ENVIRONMENTAL MGT LLC  
TSDf Alt EPA ID: Not reported  
TSDf Alt Name: Not reported  
Waste Code Description: 122 - Alkaline solution without metals (pH > 12.5  
RCRA Code: D002  
Meth Code: H141 - Storage, Bulking, And/Or Transfer Off Site--No  
Treatment/Reovery (H010-H129) Or (H131-H135)  
  
Quantity Tons: 0.075  
Waste Quantity: 150  
Quantity Unit: P  
Additional Code 1: Not reported  
Additional Code 2: Not reported  
Additional Code 3: Not reported  
Additional Code 4: Not reported  
Additional Code 5: Not reported

Additional Info:

Year: 2017  
Gen EPA ID: CAL000379488

Shipment Date: 20171221  
Creation Date: 10/29/2018 18:30:22  
Receipt Date: 20180123  
Manifest ID: 009173851FLE  
Trans EPA ID: MNS000110924  
Trans Name: STERICYCLE SPECIALTY WASTE SOLUTIONS INC  
Trans 2 EPA ID: NED986382133  
Trans 2 Name: SMITH SYSTEMS  
TSDf EPA ID: AZR000515924  
Trans Name: YUMA YES LLC  
TSDf Alt EPA ID: Not reported  
TSDf Alt Name: Not reported  
Waste Code Description: 331 - Off-specification, aged, or surplus organics  
RCRA Code: Not reported  
Meth Code: H141 - Storage, Bulking, And/Or Transfer Off Site--No  
Treatment/Reovery (H010-H129) Or (H131-H135)  
  
Quantity Tons: 0.0305  
Waste Quantity: 61  
Quantity Unit: P  
Additional Code 1: Not reported  
Additional Code 2: Not reported  
Additional Code 3: Not reported  
Additional Code 4: Not reported  
Additional Code 5: Not reported

Shipment Date: 20171221  
Creation Date: 9/14/2018 18:31:06  
Receipt Date: 20180123

Map ID  
Direction  
Distance  
Elevation

MAP FINDINGS

Site

Database(s)

EDR ID Number  
EPA ID Number

**SMART & FINAL #328 (Continued)**

**S116348169**

Manifest ID:	009173850FLE
Trans EPA ID:	MNS000110924
Trans Name:	STERICYCLE SPECIALTY WASTE SOLUTIONS INC
Trans 2 EPA ID:	NED986382133
Trans 2 Name:	SMITH SYSTEMS
TSDf EPA ID:	CAD008364432
Trans Name:	RHO CHEM LLC
TSDf Alt EPA ID:	Not reported
TSDf Alt Name:	Not reported
Waste Code Description:	214 - Unspecified solvent mixture
RCRA Code:	D001
Meth Code:	H141 - Storage, Bulking, And/Or Transfer Off Site--No Treatment/Reovery (H010-H129) Or (H131-H135)
Quantity Tons:	0.008
Waste Quantity:	16
Quantity Unit:	P
Additional Code 1:	Not reported
Additional Code 2:	Not reported
Additional Code 3:	Not reported
Additional Code 4:	Not reported
Additional Code 5:	Not reported
Shipment Date:	20171221
Creation Date:	9/14/2018 18:31:06
Receipt Date:	20180123
Manifest ID:	009173850FLE
Trans EPA ID:	MNS000110924
Trans Name:	STERICYCLE SPECIALTY WASTE SOLUTIONS INC
Trans 2 EPA ID:	NED986382133
Trans 2 Name:	SMITH SYSTEMS
TSDf EPA ID:	CAD008364432
Trans Name:	RHO CHEM LLC
TSDf Alt EPA ID:	Not reported
TSDf Alt Name:	Not reported
Waste Code Description:	214 - Unspecified solvent mixture
RCRA Code:	D001
Meth Code:	H141 - Storage, Bulking, And/Or Transfer Off Site--No Treatment/Reovery (H010-H129) Or (H131-H135)
Quantity Tons:	0.057
Waste Quantity:	114
Quantity Unit:	P
Additional Code 1:	Not reported
Additional Code 2:	Not reported
Additional Code 3:	Not reported
Additional Code 4:	Not reported
Additional Code 5:	Not reported
Shipment Date:	20171221
Creation Date:	9/14/2018 18:31:06
Receipt Date:	20180123
Manifest ID:	009173850FLE
Trans EPA ID:	MNS000110924
Trans Name:	STERICYCLE SPECIALTY WASTE SOLUTIONS INC
Trans 2 EPA ID:	NED986382133
Trans 2 Name:	SMITH SYSTEMS
TSDf EPA ID:	CAD008364432
Trans Name:	RHO CHEM LLC



Map ID  
Direction  
Distance  
Elevation

MAP FINDINGS

Site

Database(s)

EDR ID Number  
EPA ID Number

SMART & FINAL #328 (Continued)

S116348169

TSDf Alt EPA ID:	Not reported
TSDf Alt Name:	Not reported
Waste Code Description:	122 - Alkaline solution without metals (pH > 12.5
RCRA Code:	D002
Meth Code:	H141 - Storage, Bulking, And/Or Transfer Off Site--No Treatment/Reovery (H010-H129) Or (H131-H135)
Quantity Tons:	0.017
Waste Quantity:	34
Quantity Unit:	P
Additional Code 1:	Not reported
Additional Code 2:	Not reported
Additional Code 3:	Not reported
Additional Code 4:	Not reported
Additional Code 5:	Not reported
Shipment Date:	20171221
Creation Date:	10/29/2018 18:30:22
Receipt Date:	20180123
Manifest ID:	009173851FLE
Trans EPA ID:	MNS000110924
Trans Name:	STERICYCLE SPECIALTY WASTE SOLUTIONS INC
Trans 2 EPA ID:	NED986382133
Trans 2 Name:	SMITH SYSTEMS
TSDf EPA ID:	AZR000515924
Trans Name:	YUMA YES LLC
TSDf Alt EPA ID:	Not reported
TSDf Alt Name:	Not reported
Waste Code Description:	331 - Off-specification, aged, or surplus organics
RCRA Code:	Not reported
Meth Code:	H141 - Storage, Bulking, And/Or Transfer Off Site--No Treatment/Reovery (H010-H129) Or (H131-H135)
Quantity Tons:	0.0815
Waste Quantity:	163
Quantity Unit:	P
Additional Code 1:	Not reported
Additional Code 2:	Not reported
Additional Code 3:	Not reported
Additional Code 4:	Not reported
Additional Code 5:	Not reported
Shipment Date:	20170906
Creation Date:	8/1/2018 18:30:51
Receipt Date:	20171019
Manifest ID:	009382724FLE
Trans EPA ID:	MNS000110924
Trans Name:	STERICYCLE SPECIALTY WASTE SOLUTIONS INC
Trans 2 EPA ID:	NED986382133
Trans 2 Name:	SMITH SYSTEMS
TSDf EPA ID:	NVD980895338
Trans Name:	21ST CENTURY EMN LLC
TSDf Alt EPA ID:	Not reported
TSDf Alt Name:	Not reported
Waste Code Description:	331 - Off-specification, aged, or surplus organics
RCRA Code:	Not reported
Meth Code:	H141 - Storage, Bulking, And/Or Transfer Off Site--No Treatment/Reovery (H010-H129) Or (H131-H135)
Quantity Tons:	0.006

Map ID  
Direction  
Distance  
Elevation

MAP FINDINGS

Site

Database(s)

EDR ID Number  
EPA ID Number

SMART & FINAL #328 (Continued)

S116348169

Waste Quantity: 12  
Quantity Unit: P  
Additional Code 1: Not reported  
Additional Code 2: Not reported  
Additional Code 3: Not reported  
Additional Code 4: Not reported  
Additional Code 5: Not reported

Shipment Date: 20170906  
Creation Date: 5/30/2018 18:32:07  
Receipt Date: 20170928  
Manifest ID: 009382723FLE  
Trans EPA ID: MNS000110924  
Trans Name: STERICYCLE SPECIALTY WASTE SOLUTIONS INC  
Trans 2 EPA ID: Not reported  
Trans 2 Name: Not reported  
TSDf EPA ID: CAD980884183  
Trans Name: GENERAL ENVIRONMENTAL MGT LLC  
TSDf Alt EPA ID: Not reported  
TSDf Alt Name: Not reported  
Waste Code Description: 331 - Off-specification, aged, or surplus organics  
RCRA Code: Not reported  
Meth Code: H141 - Storage, Bulking, And/Or Transfer Off Site--No Treatment/Reovery (H010-H129) Or (H131-H135)

Quantity Tons: 0.1435  
Waste Quantity: 287  
Quantity Unit: P  
Additional Code 1: Not reported  
Additional Code 2: Not reported  
Additional Code 3: Not reported  
Additional Code 4: Not reported  
Additional Code 5: Not reported

Shipment Date: 20170906  
Creation Date: 5/30/2018 18:32:07  
Receipt Date: 20170928  
Manifest ID: 009382723FLE  
Trans EPA ID: MNS000110924  
Trans Name: STERICYCLE SPECIALTY WASTE SOLUTIONS INC  
Trans 2 EPA ID: Not reported  
Trans 2 Name: Not reported  
TSDf EPA ID: CAD980884183  
Trans Name: GENERAL ENVIRONMENTAL MGT LLC  
TSDf Alt EPA ID: Not reported  
TSDf Alt Name: Not reported  
Waste Code Description: 214 - Unspecified solvent mixture  
RCRA Code: D001  
Meth Code: H141 - Storage, Bulking, And/Or Transfer Off Site--No Treatment/Reovery (H010-H129) Or (H131-H135)

Quantity Tons: 0.001  
Waste Quantity: 2  
Quantity Unit: P  
Additional Code 1: Not reported  
Additional Code 2: Not reported  
Additional Code 3: Not reported  
Additional Code 4: Not reported  
Additional Code 5: Not reported

Map ID  
Direction  
Distance  
Elevation

MAP FINDINGS

Site

Database(s)

EDR ID Number  
EPA ID Number

**SMART & FINAL #328 (Continued)**

**S116348169**

Shipment Date: 20170906  
Creation Date: 5/30/2018 18:32:07  
Receipt Date: 20170928  
Manifest ID: 009382723FLE  
Trans EPA ID: MNS000110924  
Trans Name: STERICYCLE SPECIALTY WASTE SOLUTIONS INC  
Trans 2 EPA ID: Not reported  
Trans 2 Name: Not reported  
TSDf EPA ID: CAD980884183  
Trans Name: GENERAL ENVIRONMENTAL MGT LLC  
TSDf Alt EPA ID: Not reported  
TSDf Alt Name: Not reported  
Waste Code Description: 122 - Alkaline solution without metals (pH > 12.5  
RCRA Code: D002  
Meth Code: H141 - Storage, Bulking, And/Or Transfer Off Site--No  
Treatment/Reovery (H010-H129) Or (H131-H135)  
  
Quantity Tons: 0.0235  
Waste Quantity: 47  
Quantity Unit: P  
Additional Code 1: Not reported  
Additional Code 2: Not reported  
Additional Code 3: Not reported  
Additional Code 4: Not reported  
Additional Code 5: Not reported

Shipment Date: 20170713  
Creation Date: 7/16/2018 18:30:53  
Receipt Date: 20170803  
Manifest ID: 009382532FLE  
Trans EPA ID: MNS000110924  
Trans Name: STERICYCLE SPECIALTY WASTE SOLUTIONS INC  
Trans 2 EPA ID: NED986382133  
Trans 2 Name: SMITH SYSTEMS TRANSPORTATION  
TSDf EPA ID: NVD980895338  
Trans Name: 21ST CENTURY EMN LLC  
TSDf Alt EPA ID: Not reported  
TSDf Alt Name: Not reported  
Waste Code Description: 331 - Off-specification, aged, or surplus organics  
RCRA Code: Not reported  
Meth Code: H141 - Storage, Bulking, And/Or Transfer Off Site--No  
Treatment/Reovery (H010-H129) Or (H131-H135)  
  
Quantity Tons: 0.003  
Waste Quantity: 6  
Quantity Unit: P  
Additional Code 1: Not reported  
Additional Code 2: Not reported  
Additional Code 3: Not reported  
Additional Code 4: Not reported  
Additional Code 5: Not reported

**HWTS:**

Name: SMART & FINAL #328  
Address: 631 H ST  
Address 2: Not reported  
City,State,Zip: FRESNO, CA 93721  
EPA ID: CAL000379488  
Inactive Date: Not reported

Map ID  
 Direction  
 Distance  
 Elevation

MAP FINDINGS

Site

Database(s)

EDR ID Number  
 EPA ID Number

**SMART & FINAL #328 (Continued)**

**S116348169**

Create Date: 11/05/2012  
 Last Act Date: 07/31/2020  
 Mailing Name: Not reported  
 Mailing Address: PO BOX 512377  
 Mailing Address 2: Not reported  
 Mailing City,State,Zip: LOS ANGELES, CA 900510000  
 Owner Name: SMART & FINAL STORES CORP  
 Owner Address: 600 CITADEL DR  
 Owner Address 2: Not reported  
 Owner City,State,Zip: COMMERCE, CA 900400000  
 Contact Name: DARRYL DINSON  
 Contact Address: 600 CITADEL DR  
 Contact Address 2: Not reported  
 City,State,Zip: COMMERCE, CA 900401562

NAICS:  
 EPA ID: CAL000379488  
 Create Date: 2012-11-05 09:50:14.553  
 NAICS Code: 45291  
 NAICS Description: Warehouse Clubs and Superstores  
 Issued EPA ID Date: 2012-11-05 09:50:14.54300  
 Inactive Date: Not reported  
 Facility Name: SMART & FINAL #328  
 Facility Address: 631 H ST  
 Facility Address 2: Not reported  
 Facility City: FRESNO  
 Facility County: Not reported  
 Facility State: CA  
 Facility Zip: 93721

**C17**  
**SE**  
**< 1/8**  
**0.049 mi.**  
**258 ft.**

**SMART & FINAL #328**  
**631 H ST**  
**FRESNO, CA 93721**  
**Site 3 of 5 in cluster C**

**RCRA NonGen / NLR 1024836340**  
**CAL000379488**

**Relative:**  
**Higher**  
**Actual:**  
**293 ft.**

RCRA NonGen / NLR:  
 Date Form Received by Agency: 20121105  
 Handler Name: SMART & FINAL #328  
 Handler Address: 631 H ST  
 Handler City,State,Zip: FRESNO, CA 93721  
 EPA ID: CAL000379488  
 Contact Name: DARRYL DINSON  
 Contact Address: 600 CITADEL DR  
 Contact City,State,Zip: COMMERCE, CA 90040-1562  
 Contact Telephone: 323-869-7704  
 Contact Fax: 323-869-7864  
 Contact Email: DARRYL.DINSON@SMARTANDFINAL.COM  
 Contact Title: Not reported  
 EPA Region: 09  
 Land Type: Not reported  
 Federal Waste Generator Description: Not a generator, verified  
 Non-Notifier: Not reported  
 Biennial Report Cycle: Not reported  
 Accessibility: Not reported  
 Active Site Indicator: Handler Activities  
 State District Owner: Not reported

Map ID  
 Direction  
 Distance  
 Elevation

MAP FINDINGS

Site

Database(s)

EDR ID Number  
 EPA ID Number

**SMART & FINAL #328 (Continued)**

**1024836340**

State District:	Not reported
Mailing Address:	PO BOX 512377
Mailing City, State, Zip:	LOS ANGELES, CA 90051-0000
Owner Name:	SMART & FINAL STORES CORP
Owner Type:	Other
Operator Name:	DARRYL DINSON
Operator Type:	Other
Short-Term Generator Activity:	No
Importer Activity:	No
Mixed Waste Generator:	No
Transporter Activity:	No
Transfer Facility Activity:	No
Recycler Activity with Storage:	No
Small Quantity On-Site Burner Exemption:	No
Smelting Melting and Refining Furnace Exemption:	No
Underground Injection Control:	No
Off-Site Waste Receipt:	No
Universal Waste Indicator:	Yes
Universal Waste Destination Facility:	Yes
Federal Universal Waste:	No
Active Site Fed-Reg Treatment Storage and Disposal Facility:	Not reported
Active Site Converter Treatment storage and Disposal Facility:	Not reported
Active Site State-Reg Treatment Storage and Disposal Facility:	Not reported
Active Site State-Reg Handler:	---
Federal Facility Indicator:	Not reported
Hazardous Secondary Material Indicator:	N
Sub-Part K Indicator:	Not reported
Commercial TSD Indicator:	No
Treatment Storage and Disposal Type:	Not reported
2018 GPRA Permit Baseline:	Not on the Baseline
2018 GPRA Renewals Baseline:	Not on the Baseline
Permit Renewals Workload Universe:	Not reported
Permit Workload Universe:	Not reported
Permit Progress Universe:	Not reported
Post-Closure Workload Universe:	Not reported
Closure Workload Universe:	Not reported
202 GPRA Corrective Action Baseline:	No
Corrective Action Workload Universe:	No
Subject to Corrective Action Universe:	No
Non-TSDFs Where RCRA CA has Been Imposed Universe:	No
TSDFs Potentially Subject to CA Under 3004 (u)/(v) Universe:	No
TSDFs Only Subject to CA under Discretionary Auth Universe:	No
Corrective Action Priority Ranking:	No NCAPS ranking
Environmental Control Indicator:	No
Institutional Control Indicator:	No
Human Exposure Controls Indicator:	N/A
Groundwater Controls Indicator:	N/A
Operating TSDF Universe:	Not reported
Full Enforcement Universe:	Not reported
Significant Non-Complier Universe:	No
Unaddressed Significant Non-Complier Universe:	No
Addressed Significant Non-Complier Universe:	No
Significant Non-Complier With a Compliance Schedule Universe:	No
Financial Assurance Required:	Not reported
Handler Date of Last Change:	20180906
Recognized Trader-Importer:	No
Recognized Trader-Exporter:	No

Map ID  
Direction  
Distance  
Elevation

MAP FINDINGS

Site

Database(s)

EDR ID Number  
EPA ID Number

**SMART & FINAL #328 (Continued)**

**1024836340**

Importer of Spent Lead Acid Batteries: No  
Exporter of Spent Lead Acid Batteries: No  
Recycler Activity Without Storage: No  
Manifest Broker: No  
Sub-Part P Indicator: No

Handler - Owner Operator:

Owner/Operator Indicator: Owner  
Owner/Operator Name: SMART & FINAL STORES CORP  
Legal Status: Other  
Date Became Current: Not reported  
Date Ended Current: Not reported  
Owner/Operator Address: 600 CITADEL DR  
Owner/Operator City,State,Zip: COMMERCE, CA 90040-0000  
Owner/Operator Telephone: 323-869-6210  
Owner/Operator Telephone Ext: Not reported  
Owner/Operator Fax: Not reported  
Owner/Operator Email: Not reported

Owner/Operator Indicator: Operator  
Owner/Operator Name: DARRYL DINSON  
Legal Status: Other  
Date Became Current: Not reported  
Date Ended Current: Not reported  
Owner/Operator Address: 600 CITADEL DR  
Owner/Operator City,State,Zip: COMMERCE, CA 90040-1562  
Owner/Operator Telephone: 323-869-7704  
Owner/Operator Telephone Ext: Not reported  
Owner/Operator Fax: Not reported  
Owner/Operator Email: Not reported

Historic Generators:

Receive Date: 20121105  
Handler Name: SMART & FINAL #328  
Federal Waste Generator Description: Not a generator, verified  
State District Owner: Not reported  
Large Quantity Handler of Universal Waste: No  
Recognized Trader Importer: No  
Recognized Trader Exporter: No  
Spent Lead Acid Battery Importer: No  
Spent Lead Acid Battery Exporter: No  
Current Record: Yes  
Non Storage Recycler Activity: Not reported  
Electronic Manifest Broker: Not reported

List of NAICS Codes and Descriptions:

NAICS Code: 45291  
NAICS Description: WAREHOUSE CLUBS AND SUPERCENTERS

Facility Has Received Notices of Violations:

Violations: No Violations Found

Evaluation Action Summary:

Evaluations: No Evaluations Found

MAP FINDINGS

Map ID Direction Distance Elevation	Site	Database(s)	EDR ID Number EPA ID Number
<b>B18</b> East < 1/8 0.051 mi. 269 ft.	<b>FRESNO MOTOR CENTER</b> 1826-28 MONO FRESNO, CA  Site 4 of 4 in cluster B	<b>EDR Hist Auto</b>	<b>1009075808</b> N/A
<b>Relative: Higher</b>	EDR Hist Auto		
<b>Actual: 293 ft.</b>	Year: Name: 1958 FRESNO MOTOR CENTER	Type: AUTOMOBILE REPAIRING	
<b>A19</b> NW < 1/8 0.054 mi. 284 ft.	<b>SIMON &amp; SON</b> 853 BROADWAY ST FRESNO, CA  Site 12 of 12 in cluster A	<b>EDR Hist Cleaner</b>	<b>1009183545</b> N/A
<b>Relative: Lower</b>	EDR Hist Cleaner		
<b>Actual: 291 ft.</b>	Year: Name: 1947 SIMON & SON 1958 SIMON & SON 1962 SIMON & SON 1965 SIMON & SON 1969 SIMON & SON CLEANERS	Type: CLOTHES PRESSERS AND CLEANERS CLEANERS AND DYERS CLEANERS AND DYERS CLEANERS AND DYERS Drycleaning Plants, Except Rugs	
<b>D20</b> East < 1/8 0.054 mi. 285 ft.	<b>VLACICH WM</b> 1832 MONO FRESNO, CA  Site 1 of 12 in cluster D	<b>EDR Hist Auto</b>	<b>1009075679</b> N/A
<b>Relative: Lower</b>	EDR Hist Auto		
<b>Actual: 292 ft.</b>	Year: Name: 1927 VLACICH WM	Type: AUTOMOBILE REPAIRING AND SERVICE STATIONS	
<b>E21</b> North < 1/8 0.055 mi. 289 ft.	<b>LIBERTY LAUNDRY</b> 1830 INYO ST FRESNO, CA  Site 1 of 8 in cluster E	<b>EDR Hist Cleaner</b>	<b>1009190184</b> N/A
<b>Relative: Lower</b>	EDR Hist Cleaner		
<b>Actual: 291 ft.</b>	Year: Name: 1937 LIBERTY LAUNDRY 1958 FRESNO STEAM LAUNDRY	Type: LAUNDRIES STEAM LAUNDRIES	

MAP FINDINGS

Map ID			EDR ID Number
Direction			EPA ID Number
Distance			
Elevation	Site	Database(s)	

---

<b>C22</b>	<b>XPEDX PAPER &amp; GRAPHICS #329</b>	<b>CUPA Listings</b>	<b>S105418707</b>
<b>ESE</b>	<b>630 H ST</b>		<b>N/A</b>
<b>&lt; 1/8</b>	<b>FRESNO, CA 93721</b>		
<b>0.056 mi.</b>			
<b>296 ft.</b>	<b>Site 4 of 5 in cluster C</b>		

<b>Relative:</b>	CUPA FRESNO:		
<b>Higher</b>	Name:	XPEDX PAPER & GRAPHICS #329	
	Address:	630 H ST	
<b>Actual:</b>	City,State,Zip:	FRESNO, CA 93721	
<b>293 ft.</b>	Region:	FRESNO	
	Cross Street:	Not reported	
	Facility ID:	FA0275402	
	APM Number:	46829406	
	Program Element:	HAZ MAT DISCLOSURE-BELOW REPORTING QUANTITY	

---

<b>E23</b>	<b>BASKINS AUTO SUPPLY</b>	<b>CUPA Listings</b>	<b>S104867715</b>
<b>NE</b>	<b>729 BROADWAY</b>		<b>N/A</b>
<b>&lt; 1/8</b>	<b>FRESNO, CA 93721</b>		
<b>0.070 mi.</b>			
<b>372 ft.</b>	<b>Site 2 of 8 in cluster E</b>		

<b>Relative:</b>	CUPA FRESNO:		
<b>Lower</b>	Name:	BASKINS AUTO SUPPLY	
	Address:	729 BROADWAY	
<b>Actual:</b>	City,State,Zip:	FRESNO, CA 93721	
<b>291 ft.</b>	Region:	FRESNO	
	Cross Street:	Not reported	
	Facility ID:	FA0271552	
	APM Number:	46828604	
	Program Element:	HAZ MAT DISCLOSURE-BELOW REPORTING QUANTITY	

---

<b>C24</b>	<b>ACE SERVICE INC.</b>	<b>Notify 65</b>	<b>U000050461</b>
<b>ESE</b>	<b>BROADWAY &amp; VENTURA</b>		<b>N/A</b>
<b>&lt; 1/8</b>	<b>FRESNO, CA 92028</b>		
<b>0.073 mi.</b>			
<b>386 ft.</b>	<b>Site 5 of 5 in cluster C</b>		

<b>Relative:</b>	NOTIFY 65:		
<b>Higher</b>	Name:	ACE SERVICE INC.	
	Address:	BROADWAY & VENTURA	
<b>Actual:</b>	City,State,Zip:	FRESNO, CA 92028	
<b>293 ft.</b>	Date Reported:	Not reported	
	Staff Initials:	Not reported	
	Board File Number:	Not reported	
	Facility Type:	Not reported	
	Discharge Date:	Not reported	
	Issue Date:	Not reported	
	Incident Description:	Not reported	
	Global ID:	Not reported	
	Status:	Not reported	



MAP FINDINGS

Map ID Direction Distance Elevation	Site	Database(s)	EDR ID Number EPA ID Number
<b>E25</b> <b>NNE</b> <b>&lt; 1/8</b> <b>0.073 mi.</b> <b>388 ft.</b>	<b>PERACCHI J D</b> <b>761 BROADWAY</b> <b>FRESNO, CA</b>  <b>Site 3 of 8 in cluster E</b>	<b>EDR Hist Auto</b>	<b>1009074789</b> <b>N/A</b>
<b>Relative:</b> <b>Lower</b>	EDR Hist Auto		
<b>Actual:</b> <b>291 ft.</b>	Year: Name: 1947 PERACCHI J D	Type: GASOLINE AND OIL SERVICE STATIONS	
<b>D26</b> <b>NE</b> <b>&lt; 1/8</b> <b>0.074 mi.</b> <b>389 ft.</b>	<b>HEDY S BROADWAY SERVICE</b> <b>715 BROADWAY ST</b> <b>FRESNO, CA</b>  <b>Site 2 of 12 in cluster D</b>	<b>EDR Hist Auto</b>	<b>1009078506</b> <b>N/A</b>
<b>Relative:</b> <b>Lower</b>	EDR Hist Auto		
<b>Actual:</b> <b>292 ft.</b>	Year: Name: 1965 HEDY S BROADWAY SERVICE 1969 HEDIGER ERVINE A 1970 HEDIGER ERVINE A 1971 HEDIGER ERVINE A 1972 HEDIGER ERVINE A	Type: GASOLINE STATIONS Gasoline Service Stations Gasoline Service Stations Gasoline Service Stations Gasoline Service Stations	
<b>D27</b> <b>NE</b> <b>&lt; 1/8</b> <b>0.074 mi.</b> <b>389 ft.</b>	<b>BASKIN H</b> <b>717 BROADWAY ST</b> <b>FRESNO, CA</b>  <b>Site 3 of 12 in cluster D</b>	<b>EDR Hist Auto</b>	<b>1009077204</b> <b>N/A</b>
<b>Relative:</b> <b>Lower</b>	EDR Hist Auto		
<b>Actual:</b> <b>292 ft.</b>	Year: Name: 1932 BASKIN H	Type: AUTOMOBILE REPAIRING	
<b>E28</b> <b>NNE</b> <b>&lt; 1/8</b> <b>0.074 mi.</b> <b>389 ft.</b>	<b>BROADWAY FURNITURE PARKING LOT (FORMER SERVICE STA</b> <b>755 BROADWAY</b> <b>FRESNO, CA 93721</b>  <b>Site 4 of 8 in cluster E</b>	<b>LUST</b>	<b>S106567719</b> <b>N/A</b>
<b>Relative:</b> <b>Lower</b>	LUST REG 5: Name: BROADWAY FURNITURE PARKING LOT (FORMER SERVICE STA Address: 755 BROADWAY City: FRESNO Region: 5 Status: Case Closed Case Number: 5T10000837 Case Type: Soil only Substance: Not reported Staff Initials: DAM Lead Agency: Local Program: LUST MTBE Code: N/A		

MAP FINDINGS

Map ID  
Direction  
Distance  
Elevation

Site

Database(s)

EDR ID Number  
EPA ID Number

**E29**      **LYNCH S SHELL SERVICE**  
**NNE**      **755 BROADWAY ST**  
**< 1/8**      **FRESNO, CA**  
**0.074 mi.**  
**389 ft.**      **Site 5 of 8 in cluster E**

**EDR Hist Auto**      **1009076363**  
**N/A**

**Relative:**      EDR Hist Auto  
**Lower**

<b>Actual:</b> <b>291 ft.</b>	Year:    Name:	Type:
	1958    LYNCH S SHELL SERVICE	GASOLINE STATIONS
	1962    LYNCH SHELL SERVICE	GASOLINE STATIONS
	1965    _YNCH S SHELL SERVICE	GASOLINE STATIONS

**E30**      **BROADWAY FURNITURE PARKING LOT (FORMER SERVICE STA**  
**NNE**      **755 BROADWAY**  
**< 1/8**      **FRESNO, CA 93721**  
**0.074 mi.**  
**389 ft.**      **Site 6 of 8 in cluster E**

**LUST**      **S106487465**  
**Cortese**      **N/A**  
**CUPA Listings**  
**CERS**

**Relative:**      LUST:  
**Lower**      Name:      BROADWAY FURNITURE PARKING LOT (FORMER SERVICE STATION)

**Actual:**      Address:      755 BROADWAY  
**291 ft.**      City,State,Zip:      FRESNO, CA 93721  
Lead Agency:      FRESNO COUNTY  
Case Type:      LUST Cleanup Site  
Geo Track:      [http://geotracker.waterboards.ca.gov/profile\\_report.asp?global\\_id=T0601989283](http://geotracker.waterboards.ca.gov/profile_report.asp?global_id=T0601989283)  
Global Id:      T0601989283  
Latitude:      36.7309129  
Longitude:      -119.7887012  
Status:      Completed - Case Closed  
Status Date:      10/06/2004  
Case Worker:      EHD  
RB Case Number:      5T10000837  
Local Agency:      FRESNO COUNTY  
File Location:      Not reported  
Local Case Number:      FA0277130  
Potential Media Affect:      Soil  
Potential Contaminants of Concern:      Gasoline, Diesel  
Site History:      Not reported

LUST:  
Global Id:      T0601989283  
Contact Type:      Local Agency Caseworker  
Contact Name:      FRESNO COUNTY DPH, ENVIRONMENTAL HEALTH DIV  
Organization Name:      FRESNO COUNTY  
Address:      1221 Fulton Street  
City:      Fresno  
Email:      environmentalhealth@fresnocountyca.gov  
Phone Number:      Not reported

LUST:  
Global Id:      T0601989283  
Action Type:      Other  
Date:      07/27/2004  
Action:      Leak Discovery

Global Id:      T0601989283  
Action Type:      ENFORCEMENT  
Date:      10/06/2004  
Action:      Closure/No Further Action Letter

Map ID  
Direction  
Distance  
Elevation

MAP FINDINGS

Site

Database(s)

EDR ID Number  
EPA ID Number

**BROADWAY FURNITURE PARKING LOT (FORMER SERVICE STATION) (Continued)**

**S106487465**

Global Id: T0601989283  
Action Type: Other  
Date: 07/27/2004  
Action: Leak Reported

Global Id: T0601989283  
Action Type: REMEDIATION  
Date: 07/29/2004  
Action: Not reported

**LUST:**

Global Id: T0601989283  
Status: Open - Case Begin Date  
Status Date: 07/27/2004

Global Id: T0601989283  
Status: Open - Site Assessment  
Status Date: 07/29/2004

Global Id: T0601989283  
Status: Completed - Case Closed  
Status Date: 10/06/2004

**CORTESE:**

Name: BROADWAY FURNITURE PARKING LOT (FORMER SERVICE STATION)  
Address: 755 BROADWAY  
City,State,Zip: FRESNO, CA 93721  
Region: CORTESE  
Envirostor Id: Not reported  
Global ID: T0601989283  
Site/Facility Type: LUST CLEANUP SITE  
Cleanup Status: COMPLETED - CASE CLOSED  
Status Date: Not reported  
Site Code: Not reported  
Latitude: Not reported  
Longitude: Not reported  
Owner: Not reported  
Enf Type: Not reported  
Swat R: Not reported  
Flag: active  
Order No: Not reported  
Waste Discharge System No: Not reported  
Effective Date: Not reported  
Region 2: Not reported  
WID Id: Not reported  
Solid Waste Id No: Not reported  
Waste Management Uit Name: Not reported  
File Name: Active Open

**CUPA FRESNO:**

Name: BROADWAY FURNITURE  
Address: 755 BROADWAY  
City,State,Zip: FRESNO, CA 93721  
Region: FRESNO  
Cross Street: Not reported

Map ID  
 Direction  
 Distance  
 Elevation

MAP FINDINGS

Site

Database(s)

EDR ID Number  
 EPA ID Number

**BROADWAY FURNITURE PARKING LOT (FORMER SERVICE STATION) (Continued)**

**S106487465**

Facility ID: FA0277130  
 APM Number: 46828603  
 Program Element: MISCELLANEOUS SITE ASSESSMENT

Name: BROADWAY FURNITURE  
 Address: 755 BROADWAY  
 City,State,Zip: FRESNO, CA 93721  
 Region: FRESNO  
 Cross Street: Not reported  
 Facility ID: FA0277130  
 APM Number: 46828603  
 Program Element: FORMER CONTAMINATED SITE/NO FURTHER ACTION

**CERS:**

Name: BROADWAY FURNITURE PARKING LOT (FORMER SERVICE STATION)  
 Address: 755 BROADWAY  
 City,State,Zip: FRESNO, CA 93721  
 Site ID: 241989  
 CERS ID: T0601989283  
 CERS Description: Leaking Underground Storage Tank Cleanup Site

**Affiliation:**

Affiliation Type Desc: Local Agency Caseworker  
 Entity Name: FRESNO COUNTY DPH, ENVIRONMENTAL HEALTH DIV - FRESNO COUNTY  
 Entity Title: Not reported  
 Affiliation Address: 1221 Fulton Street  
 Affiliation City: Fresno  
 Affiliation State: CA  
 Affiliation Country: Not reported  
 Affiliation Zip: Not reported  
 Affiliation Phone: Not reported

**D31  
 NE  
 < 1/8  
 0.074 mi.  
 389 ft.**

**COMMERCIAL BUILDING  
 721 BROADWAY  
 FRESNO, CA 93721  
 Site 4 of 12 in cluster D**

**US BROWNFIELDS 1018125167  
 N/A**

**Relative:  
 Lower  
 Actual:  
 292 ft.**

**US BROWNFIELDS:**  
 Name: COMMERCIAL BUILDING  
 Address: 721 BROADWAY  
 City,State,Zip: FRESNO, CA 93721  
 Recipient Name: Fresno Redevelopment Agency  
 Grant Type: Assessment  
 Property Number: 468-286-05T  
 Parcel size: .26  
 Latitude: 36.7304309  
 Longitude: -119.7886293  
 HCM Label: Address Matching-House Number  
 Map Scale: -  
 Point of Reference: Entrance Point of a Facility or Station  
 Highlights: Based on a review of historical documents, the subject property and adjacent parcels have been developed for commercial use in a well-established portion of downtown Fresno since back to at least 1918. Prior to 1918, the subject property was developed as a single-family residence with appurtenant structures in a commercial district of downtown Fresno back to at least 1885. Based on the age

Map ID  
Direction  
Distance  
Elevation

MAP FINDINGS

Site

Database(s)

EDR ID Number  
EPA ID Number

COMMERCIAL BUILDING (Continued)

1018125167

of the structure dating back to at least 1946, building materials may contain asbestos. There is also the possible presence of lead-based paint. According to the best recollection of the subject property tenant, there has never been an asbestos or lead-based paint survey performed on the subject property structure. Former Use: In 1918, the subject property parcel contained Zibbell's Auto Exchange Garage in the general configuration as the present day structure. In 1948, the subject property parcel contained a wholesale beer distributorship, apparently part of the Richter Bottling Company located to the southeast. In 1950, the subject property parcel contained an auto brake shop. The subject property was identified with several different auto parts stores up to 2008, when the Fresno RDA took possession and the current tenant, Pool Tables R Us, occupied the site.

Datum:	North American Datum of 1983
Acres Property ID:	194901
IC Data Access:	-
Start Date:	-
Redev Completion Date:	-
Completed Date:	-
Acres Cleaned Up:	-
Cleanup Funding:	-
Cleanup Funding Source:	-
Assessment Funding:	-
Assessment Funding Source:	-
Redevelopment Funding:	-
Redev. Funding Source:	-
Redev. Funding Entity Name:	-
Redevelopment Start Date:	-
Assessment Funding Entity:	-
Cleanup Funding Entity:	-
Grant Type:	Hazardous
Accomplishment Type:	-
Accomplishment Count:	-
Cooperative Agreement Number:	00T71101
Start Date:	-
Ownership Entity:	Government
Completion Date:	-
Current Owner:	Successor Agency to the Redevelopment Agency of the City of Fresno
Did Owner Change:	N
Cleanup Required:	N
Video Available:	-
Photo Available:	Y
Institutional Controls Required:	U
IC Category Proprietary Controls:	-
IC Cat. Info. Devices:	-
IC Cat. Gov. Controls:	-
IC Cat. Enforcement Permit Tools:	-
IC in place date:	-
IC in place:	-
State/tribal program date:	-
State/tribal program ID:	-
State/tribal NFA date:	-
Air cleaned:	-
Asbestos found:	-
Asbestos cleaned:	-
Controlled substance found:	-

Map ID  
Direction  
Distance  
Elevation

MAP FINDINGS

Site

Database(s)

EDR ID Number  
EPA ID Number

**COMMERCIAL BUILDING (Continued)**

**1018125167**

Controlled substance cleaned:	-
Drinking water affected:	-
Drinking water cleaned:	-
Groundwater affected:	-
Groundwater cleaned:	-
Lead contaminant found:	-
Lead cleaned up:	-
No media affected:	Not reported
Unknown media affected:	-
Other cleaned up:	-
Other metals found:	-
Other metals cleaned:	-
Other contaminants found:	-
Other contams found description:	-
PAHs found:	-
PAHs cleaned up:	-
PCBs found:	-
PCBs cleaned up:	-
Petro products found:	-
Petro products cleaned:	-
Sediments found:	-
Sediments cleaned:	-
Soil affected:	-
Soil cleaned up:	-
Surface water cleaned:	-
VOCs found:	-
VOCs cleaned:	-
Cleanup other description:	-
Num. of cleanup and re-dev. jobs:	-
Past use greenspace acreage:	-
Past use residential acreage:	-
Surface Water:	-
Past use commercial acreage:	.26
Past use industrial acreage:	-
Future use greenspace acreage:	-
Future use residential acreage:	-
Future use commercial acreage:	.26
Future use industrial acreage:	-
Superfund Fed. landowner flag:	-
Arsenic cleaned up:	-
Cadmium cleaned up:	-
Chromium cleaned up:	-
Copper cleaned up:	-
Iron cleaned up:	-
mercury cleaned up:	-
Nickel Cleaned Up:	-
No clean up:	-
Pesticides cleaned up:	-
Selenium cleaned up:	-
SVOCs cleaned up:	-
Unknown clean up:	-
Arsenic contaminant found:	-
Cadmium contaminant found:	-
Chromium contaminant found:	-
Copper contaminant found:	-
Iron contaminant found:	-
Mercury contaminant found:	-

Map ID  
 Direction  
 Distance  
 Elevation

MAP FINDINGS

Site

Database(s)

EDR ID Number  
 EPA ID Number

**COMMERCIAL BUILDING (Continued)**

**1018125167**

Nickel contaminant found:	-
No contaminant found:	-
Pesticides contaminant found:	-
Selenium contaminant found:	-
SVOCs contaminant found:	-
Unknown contaminant found:	-
Future Use: Multistory	-
Media affected Bluiding Material:	Y
Media affected indoor air:	-
Building material media cleaned up:	-
Indoor air media cleaned up:	-
Unknown media cleaned up:	-
Past Use: Multistory	Not reported
Property Description:	In 1918, the subject property parcel contained Zibbell s Auto Exchange Garage in the general configuration as the present day structure. In 1948, the subject property parcel contained a wholesale beer distributorship, apparently part of the Richter Bottling Company located to the southeast. In 1950, the subject property parcel contained an auto brake shop. The subject property was identified with several different auto parts stores up to 2008, when the Fresno RDA took possession and the current tenant, Pool Tables R Us, occupied the site.
Below Poverty Number:	562
Below Poverty Percent:	39.38
Meidan Income:	2223
Meidan Income Number:	832
Meidan Income Percent:	58.3
Vacant Housing Number:	18
Vacant Housing Percent:	6.17
Unemployed Number:	31
Unemployed Percent:	2.17
Name:	COMMERCIAL BUILDING
Address:	721 BROADWAY
City,State,Zip:	FRESNO, CA 93721
Recipient Name:	Fresno Redevelopment Agency
Grant Type:	Assessment
Property Number:	468-286-05T
Parcel size:	.26
Latitude:	36.7304309
Longitude:	-119.7886293
HCM Label:	Address Matching-House Number
Map Scale:	-
Point of Reference:	Entrance Point of a Facility or Station
Highlights:	Based on a review of historical documents, the subject property and adjacent parcels have been developed for commercial use in a well-established portion of downtown Fresno since back to at least 1918. Prior to 1918, the subject property was developed as a single-family residence with appurtenant structures in a commercial district of downtown Fresno back to at least 1885. Based on the age of the structure dating back to at least 1946, building materials may contain asbestos. There is also the possible presence of lead-based paint. According to the best recollection of the subject property tenant, there has never been an asbestos or lead-based paint survey performed on the subject property structure. Former Use: In 1918, the subject property parcel contained Zibbell s Auto Exchange Garage in the general configuration as the present day structure. In 1948, the

Map ID  
Direction  
Distance  
Elevation

MAP FINDINGS

Site

Database(s)

EDR ID Number  
EPA ID Number

**COMMERCIAL BUILDING (Continued)**

**1018125167**

subject property parcel contained a wholesale beer distributorship, apparently part of the Richter Bottling Company located to the southeast. In 1950, the subject property parcel contained an auto brake shop. The subject property was identified with several different auto parts stores up to 2008, when the Fresno RDA took possession and the current tenant, Pool Tables R Us, occupied the site.

Datum:	North American Datum of 1983
Acres Property ID:	194901
IC Data Access:	-
Start Date:	-
Redev Completion Date:	-
Completed Date:	-
Acres Cleaned Up:	-
Cleanup Funding:	-
Cleanup Funding Source:	-
Assessment Funding:	1850
Assessment Funding Source:	EPA
Redevelopment Funding:	-
Redev. Funding Source:	-
Redev. Funding Entity Name:	-
Redevelopment Start Date:	-
Assessment Funding Entity:	US EPA - Brownfields Assessment Cooperative Agreement
Cleanup Funding Entity:	-
Grant Type:	Hazardous
Accomplishment Type:	Phase I Environmental Assessment
Accomplishment Count:	Y
Cooperative Agreement Number:	00T71101
Start Date:	03/11/2015
Ownership Entity:	Government
Completion Date:	06/19/2015
Current Owner:	Successor Agency to the Redevelopment Agency of the City of Fresno
Did Owner Change:	N
Cleanup Required:	N
Video Available:	-
Photo Available:	Y
Institutional Controls Required:	U
IC Category Proprietary Controls:	-
IC Cat. Info. Devices:	-
IC Cat. Gov. Controls:	-
IC Cat. Enforcement Permit Tools:	-
IC in place date:	-
IC in place:	-
State/tribal program date:	-
State/tribal program ID:	-
State/tribal NFA date:	-
Air cleaned:	-
Asbestos found:	-
Asbestos cleaned:	-
Controlled substance found:	-
Controlled substance cleaned:	-
Drinking water affected:	-
Drinking water cleaned:	-
Groundwater affected:	-
Groundwater cleaned:	-
Lead contaminant found:	-
Lead cleaned up:	-



Map ID  
 Direction  
 Distance  
 Elevation

MAP FINDINGS

Site

Database(s)

EDR ID Number  
 EPA ID Number

**COMMERCIAL BUILDING (Continued)**

**1018125167**

No media affected:	Not reported
Unknown media affected:	-
Other cleaned up:	-
Other metals found:	-
Other metals cleaned:	-
Other contaminants found:	-
Other contams found description:	-
PAHs found:	-
PAHs cleaned up:	-
PCBs found:	-
PCBs cleaned up:	-
Petro products found:	-
Petro products cleaned:	-
Sediments found:	-
Sediments cleaned:	-
Soil affected:	-
Soil cleaned up:	-
Surface water cleaned:	-
VOCs found:	-
VOCs cleaned:	-
Cleanup other description:	-
Num. of cleanup and re-dev. jobs:	-
Past use greenspace acreage:	-
Past use residential acreage:	-
Surface Water:	-
Past use commercial acreage:	.26
Past use industrial acreage:	-
Future use greenspace acreage:	-
Future use residential acreage:	-
Future use commercial acreage:	.26
Future use industrial acreage:	-
Superfund Fed. landowner flag:	-
Arsenic cleaned up:	-
Cadmium cleaned up:	-
Chromium cleaned up:	-
Copper cleaned up:	-
Iron cleaned up:	-
mercury cleaned up:	-
Nickel Cleaned Up:	-
No clean up:	-
Pesticides cleaned up:	-
Selenium cleaned up:	-
SVOCs cleaned up:	-
Unknown clean up:	-
Arsenic contaminant found:	-
Cadmium contaminant found:	-
Chromium contaminant found:	-
Copper contaminant found:	-
Iron contaminant found:	-
Mercury contaminant found:	-
Nickel contaminant found:	-
No contaminant found:	-
Pesticides contaminant found:	-
Selenium contaminant found:	-
SVOCs contaminant found:	-
Unknown contaminant found:	-
Future Use: Multistory	-

Map ID  
 Direction  
 Distance  
 Elevation

MAP FINDINGS

Site

Database(s)

EDR ID Number  
 EPA ID Number

**COMMERCIAL BUILDING (Continued)**

**1018125167**

Media affected Bluiding Material:	Y
Media affected indoor air:	-
Building material media cleaned up:	-
Indoor air media cleaned up:	-
Unknown media cleaned up:	-
Past Use: Multistory	Not reported
Property Description:	In 1918, the subject property parcel contained Zibbell s Auto Exchange Garage in the general configuration as the present day structure. In 1948, the subject property parcel contained a wholesale beer distributorship, apparently part of the Richter Bottling Company located to the southeast. In 1950, the subject property parcel contained an auto brake shop. The subject property was identified with several different auto parts stores up to 2008, when the Fresno RDA took possession and the current tenant, Pool Tables R Us, occupied the site.
Below Poverty Number:	562
Below Poverty Percent:	39.38
Meidan Income:	2223
Meidan Income Number:	832
Meidan Income Percent:	58.3
Vacant Housing Number:	18
Vacant Housing Percent:	6.17
Unemployed Number:	31
Unemployed Percent:	2.17

**D32**  
**East**  
**< 1/8**  
**0.075 mi.**  
**395 ft.**

**KUYUDJIAN ARACA**  
**651 BROADWAY**  
**FRESNO, CA**  
**Site 5 of 12 in cluster D**

**EDR Hist Auto**    **1009074599**  
**N/A**

**Relative:**  
**Lower**

EDR Hist Auto

**Actual:**  
**292 ft.**

Year: Name:  
 1947 KUYUDJIAN ARACA

Type:  
 RADIATOR REPAIRERS-AUTOMOBILE

**D33**  
**East**  
**< 1/8**  
**0.081 mi.**  
**426 ft.**

**ARROW ELECTRIC MOTOR SERVICE**  
**645 BROADWAY ST**  
**FRESNO, CA 93721**  
**Site 6 of 12 in cluster D**

**CERS HAZ WASTE**    **S104575213**  
**CUPA Listings**    **N/A**  
**EMI**  
**CERS**

**Relative:**  
**Lower**

CERS HAZ WASTE:

**Actual:**  
**292 ft.**

Name:	ARROW ELECTRIC MOTOR SERVICE
Address:	645 BROADWAY ST
City,State,Zip:	FRESNO, CA 93721
Site ID:	517601
CERS ID:	10691371
CERS Description:	Hazardous Waste Generator

CUPA FRESNO:

Name:	ARROW ELECTRIC MOTOR SERVICE
Address:	645 BROADWAY ST
City,State,Zip:	FRESNO, CA 93721
Region:	FRESNO
Cross Street:	Not reported

Map ID  
Direction  
Distance  
Elevation

MAP FINDINGS

Site

Database(s)

EDR ID Number  
EPA ID Number

**ARROW ELECTRIC MOTOR SERVICE (Continued)**

**S104575213**

Facility ID: FA0276007  
APM Number: 46829402  
Program Element: SMALL HAZARDOUS MATERIALS HANDLER

Name: ARROW ELECTRIC MOTOR SERVICE  
Address: 645 BROADWAY ST  
City,State,Zip: FRESNO, CA 93721  
Region: FRESNO  
Cross Street: Not reported  
Facility ID: FA0276007  
APM Number: 46829402  
Program Element: HAZARDOUS WASTE GENERATOR (SQG)

EMI:

Name: ARROW ELECTRIC  
Address: 645 BROADWAY  
City,State,Zip: FRESNO, CA 937210000  
Year: 2002  
County Code: 10  
Air Basin: SJV  
Facility ID: 61  
Air District Name: SJU  
SIC Code: 7629  
Air District Name: SAN JOAQUIN VALLEY UNIFIED APCD  
Community Health Air Pollution Info System: Not reported  
Consolidated Emission Reporting Rule: Not reported  
Total Organic Hydrocarbon Gases Tons/Yr: 1  
Reactive Organic Gases Tons/Yr: 1  
Carbon Monoxide Emissions Tons/Yr: 0  
NOX - Oxides of Nitrogen Tons/Yr: 0  
SOX - Oxides of Sulphur Tons/Yr: 0  
Particulate Matter Tons/Yr: 0  
Part. Matter 10 Micrometers and Smllr Tons/Yr:0

Name: ARROW ELECTRIC  
Address: 645 BROADWAY  
City,State,Zip: FRESNO, CA 937210000  
Year: 2005  
County Code: 10  
Air Basin: SJV  
Facility ID: 61  
Air District Name: SJU  
SIC Code: 7629  
Air District Name: SAN JOAQUIN VALLEY UNIFIED APCD  
Community Health Air Pollution Info System: Not reported  
Consolidated Emission Reporting Rule: Not reported  
Total Organic Hydrocarbon Gases Tons/Yr: .7900159406407009887  
Reactive Organic Gases Tons/Yr: .550399639958143236  
Carbon Monoxide Emissions Tons/Yr: 0  
NOX - Oxides of Nitrogen Tons/Yr: .1149819979071617  
SOX - Oxides of Sulphur Tons/Yr: .000492779991030693  
Particulate Matter Tons/Yr: 0  
Part. Matter 10 Micrometers and Smllr Tons/Yr:0

Name: ARROW ELECTRIC  
Address: 645 BROADWAY  
City,State,Zip: FRESNO, CA 937210000

Map ID  
Direction  
Distance  
Elevation

MAP FINDINGS

Site

Database(s)

EDR ID Number  
EPA ID Number

**ARROW ELECTRIC MOTOR SERVICE (Continued)**

**S104575213**

Year: 2006  
County Code: 10  
Air Basin: SJV  
Facility ID: 61  
Air District Name: SJU  
SIC Code: 7629  
Air District Name: SAN JOAQUIN VALLEY UNIFIED APCD  
Community Health Air Pollution Info System: Not reported  
Consolidated Emission Reporting Rule: Not reported  
Total Organic Hydrocarbon Gases Tons/Yr: .7900159406407009887  
Reactive Organic Gases Tons/Yr: .550399639958143236  
Carbon Monoxide Emissions Tons/Yr: 0  
NOX - Oxides of Nitrogen Tons/Yr: .1149819979071617  
SOX - Oxides of Sulphur Tons/Yr: .000492779991030693  
Particulate Matter Tons/Yr: 0  
Part. Matter 10 Micrometers and Smlr Tons/Yr:0

Name: ARROW ELECTRIC  
Address: 645 BROADWAY  
City,State,Zip: FRESNO, CA 937210000  
Year: 2007  
County Code: 10  
Air Basin: SJV  
Facility ID: 61  
Air District Name: SJU  
SIC Code: 7629  
Air District Name: SAN JOAQUIN VALLEY UNIFIED APCD  
Community Health Air Pollution Info System: Not reported  
Consolidated Emission Reporting Rule: Not reported  
Total Organic Hydrocarbon Gases Tons/Yr: .7900159406407009887  
Reactive Organic Gases Tons/Yr: .550399639958143236  
Carbon Monoxide Emissions Tons/Yr: 0  
NOX - Oxides of Nitrogen Tons/Yr: .1149819979071617  
SOX - Oxides of Sulphur Tons/Yr: .000492779991030693  
Particulate Matter Tons/Yr: 0  
Part. Matter 10 Micrometers and Smlr Tons/Yr:0

Name: ARROW ELECTRIC  
Address: 645 BROADWAY  
City,State,Zip: FRESNO, CA 0  
Year: 2008  
County Code: 10  
Air Basin: SJV  
Facility ID: 61  
Air District Name: SJU  
SIC Code: 7629  
Air District Name: SAN JOAQUIN VALLEY UNIFIED APCD  
Community Health Air Pollution Info System: Not reported  
Consolidated Emission Reporting Rule: Not reported  
Total Organic Hydrocarbon Gases Tons/Yr: .7900159406407009887  
Reactive Organic Gases Tons/Yr: .550399639958143236  
Carbon Monoxide Emissions Tons/Yr: 0  
NOX - Oxides of Nitrogen Tons/Yr: .1149819979071617  
SOX - Oxides of Sulphur Tons/Yr: .000492779991030693  
Particulate Matter Tons/Yr: 0  
Part. Matter 10 Micrometers and Smlr Tons/Yr:0

Map ID  
Direction  
Distance  
Elevation

MAP FINDINGS

Site

Database(s)

EDR ID Number  
EPA ID Number

**ARROW ELECTRIC MOTOR SERVICE (Continued)**

**S104575213**

Name: ARROW ELECTRIC  
Address: 645 BROADWAY  
City,State,Zip: FRESNO, CA 93721  
Year: 2011  
County Code: 10  
Air Basin: SJV  
Facility ID: 61  
Air District Name: SJU  
SIC Code: 7629  
Air District Name: SAN JOAQUIN VALLEY UNIFIED APCD  
Community Health Air Pollution Info System: Not reported  
Consolidated Emission Reporting Rule: Not reported  
Total Organic Hydrocarbon Gases Tons/Yr: 0.15019518154  
Reactive Organic Gases Tons/Yr: 0.10149356797  
Carbon Monoxide Emissions Tons/Yr: 0.080092319544  
NOX - Oxides of Nitrogen Tons/Yr: 0.095349247457  
SOX - Oxides of Sulphur Tons/Yr: 0.0012307200238  
Particulate Matter Tons/Yr: 0.0072462399587  
Part. Matter 10 Micrometers and Smlr Tons/Yr:0.0072462399587

Name: ARROW ELECTRIC  
Address: 645 BROADWAY  
City,State,Zip: FRESNO, CA 93721  
Year: 2012  
County Code: 10  
Air Basin: SJV  
Facility ID: 61  
Air District Name: SJU  
SIC Code: 7629  
Air District Name: SAN JOAQUIN VALLEY UNIFIED APCD  
Community Health Air Pollution Info System: Not reported  
Consolidated Emission Reporting Rule: Not reported  
Total Organic Hydrocarbon Gases Tons/Yr: 0.17903996538  
Reactive Organic Gases Tons/Yr: 0.12128806817  
Carbon Monoxide Emissions Tons/Yr: 0.088408322628  
NOX - Oxides of Nitrogen Tons/Yr: 0.10524925113  
SOX - Oxides of Sulphur Tons/Yr: 0.0012901200458  
Particulate Matter Tons/Yr: 0.0079986402377  
Part. Matter 10 Micrometers and Smlr Tons/Yr:0.0079986402377

Name: ARROW ELECTRIC  
Address: 645 BROADWAY  
City,State,Zip: FRESNO, CA 93721  
Year: 2013  
County Code: 10  
Air Basin: SJV  
Facility ID: 61  
Air District Name: SJU  
SIC Code: 7629  
Air District Name: SAN JOAQUIN VALLEY UNIFIED APCD  
Community Health Air Pollution Info System: Not reported  
Consolidated Emission Reporting Rule: Not reported  
Total Organic Hydrocarbon Gases Tons/Yr: 0.17769429769  
Reactive Organic Gases Tons/Yr: 0.12094  
Carbon Monoxide Emissions Tons/Yr: 0.082999001  
NOX - Oxides of Nitrogen Tons/Yr: 0.098675001  
SOX - Oxides of Sulphur Tons/Yr: 0.001251

Map ID  
Direction  
Distance  
Elevation

MAP FINDINGS

Site

Database(s)

EDR ID Number  
EPA ID Number

**ARROW ELECTRIC MOTOR SERVICE (Continued)**

**S104575213**

Particulate Matter Tons/Yr: 0.00751  
Part. Matter 10 Micrometers and Smlr Tons/Yr:0.00751

Name: ARROW ELECTRIC  
Address: 645 BROADWAY  
City,State,Zip: FRESNO, CA 93721  
Year: 2014  
County Code: 10  
Air Basin: SJV  
Facility ID: 61  
Air District Name: SJU  
SIC Code: 7629  
Air District Name: SAN JOAQUIN VALLEY APCD  
Community Health Air Pollution Info System: Not reported  
Consolidated Emission Reporting Rule: Not reported  
Total Organic Hydrocarbon Gases Tons/Yr: 0.15478650102  
Reactive Organic Gases Tons/Yr: 0.10373481796  
Carbon Monoxide Emissions Tons/Yr: 0.11432231944  
NOX - Oxides of Nitrogen Tons/Yr: 0.13609924734  
SOX - Oxides of Sulphur Tons/Yr: 0.0014752200231  
Particulate Matter Tons/Yr: 0.01034323995  
Part. Matter 10 Micrometers and Smlr Tons/Yr:0.01034323995

Name: ARROW ELECTRIC  
Address: 645 BROADWAY  
City,State,Zip: FRESNO, CA 93721  
Year: 2015  
County Code: 10  
Air Basin: SJV  
Facility ID: 61  
Air District Name: SJU  
SIC Code: 7629  
Air District Name: SAN JOAQUIN VALLEY APCD  
Community Health Air Pollution Info System: Not reported  
Consolidated Emission Reporting Rule: Not reported  
Total Organic Hydrocarbon Gases Tons/Yr: 0.21503716524  
Reactive Organic Gases Tons/Yr: 0.14644  
Carbon Monoxide Emissions Tons/Yr: 0.0984  
NOX - Oxides of Nitrogen Tons/Yr: 0.1171  
SOX - Oxides of Sulphur Tons/Yr: 0.001362  
Particulate Matter Tons/Yr: 0.0089  
Part. Matter 10 Micrometers and Smlr Tons/Yr:0.0089

Name: ARROW ELECTRIC  
Address: 645 BROADWAY  
City,State,Zip: FRESNO, CA 93721  
Year: 2016  
County Code: 10  
Air Basin: SJV  
Facility ID: 61  
Air District Name: SJU  
SIC Code: 7629  
Air District Name: SAN JOAQUIN VALLEY APCD  
Community Health Air Pollution Info System: Not reported  
Consolidated Emission Reporting Rule: Not reported  
Total Organic Hydrocarbon Gases Tons/Yr: 0.15300282383  
Reactive Organic Gases Tons/Yr: 0.10295

Map ID  
Direction  
Distance  
Elevation

MAP FINDINGS

Site

Database(s)

EDR ID Number  
EPA ID Number

**ARROW ELECTRIC MOTOR SERVICE (Continued)**

**S104575213**

Carbon Monoxide Emissions Tons/Yr: 0.1023  
NOX - Oxides of Nitrogen Tons/Yr: 0.1218  
SOX - Oxides of Sulphur Tons/Yr: 0.00139  
Particulate Matter Tons/Yr: 0.00926  
Part. Matter 10 Micrometers and Smllr Tons/Yr:0.00926

Name: ARROW ELECTRIC  
Address: 645 BROADWAY  
City,State,Zip: FRESNO, CA 93721  
Year: 2017  
County Code: 10  
Air Basin: SJV  
Facility ID: 61  
Air District Name: SJU  
SIC Code: 7629  
Air District Name: SAN JOAQUIN VALLEY APCD  
Community Health Air Pollution Info System: Not reported  
Consolidated Emission Reporting Rule: Not reported  
Total Organic Hydrocarbon Gases Tons/Yr: 0.12371816815  
Reactive Organic Gases Tons/Yr: 0.082939  
Carbon Monoxide Emissions Tons/Yr: 0.0907  
NOX - Oxides of Nitrogen Tons/Yr: 0.1079  
SOX - Oxides of Sulphur Tons/Yr: 0.0013068  
Particulate Matter Tons/Yr: 0.0082  
Part. Matter 10 Micrometers and Smllr Tons/Yr:0.0082

Name: ARROW ELECTRIC  
Address: 645 BROADWAY  
City,State,Zip: FRESNO, CA 93721  
Year: 2018  
County Code: 10  
Air Basin: SJV  
Facility ID: 61  
Air District Name: SJU  
SIC Code: 7629  
Air District Name: SAN JOAQUIN VALLEY APCD  
Community Health Air Pollution Info System: Not reported  
Consolidated Emission Reporting Rule: Not reported  
Total Organic Hydrocarbon Gases Tons/Yr: 0.12569771361  
Reactive Organic Gases Tons/Yr: 0.08381  
Carbon Monoxide Emissions Tons/Yr: 0.1041  
NOX - Oxides of Nitrogen Tons/Yr: 0.1238425  
SOX - Oxides of Sulphur Tons/Yr: 0.001402  
Particulate Matter Tons/Yr: 0.00941  
Part. Matter 10 Micrometers and Smllr Tons/Yr:0.00941

Name: ARROW ELECTRIC  
Address: 645 BROADWAY  
City,State,Zip: FRESNO, CA 93721  
Year: 2019  
County Code: 10  
Air Basin: SJV  
Facility ID: 61  
Air District Name: SJU  
SIC Code: 7629  
Air District Name: SAN JOAQUIN VALLEY APCD  
Community Health Air Pollution Info System: Not reported

Map ID  
Direction  
Distance  
Elevation

MAP FINDINGS

Site

Database(s)

EDR ID Number  
EPA ID Number

**ARROW ELECTRIC MOTOR SERVICE (Continued)**

**S104575213**

Consolidated Emission Reporting Rule: Not reported  
Total Organic Hydrocarbon Gases Tons/Yr: 0.1792374795  
Reactive Organic Gases Tons/Yr: 0.121619  
Carbon Monoxide Emissions Tons/Yr: 0.0935  
NOX - Oxides of Nitrogen Tons/Yr: 0.1113  
SOX - Oxides of Sulphur Tons/Yr: 0.001326  
Particulate Matter Tons/Yr: 0.00846  
Part. Matter 10 Micrometers and Smllr Tons/Yr:0.00846

**CERS:**

Name: ARROW ELECTRIC MOTOR SERVICE  
Address: 645 BROADWAY ST  
City,State,Zip: FRESNO, CA 93721  
Site ID: 517601  
CERS ID: 10691371  
CERS Description: Chemical Storage Facilities

**Violations:**

Site ID: 517601  
Site Name: ARROW ELECTRIC MOTOR SERVICE  
Violation Date: 05-30-2014  
Citation: HSC 6.95 25504(a) - California Health and Safety Code, Chapter 6.95, Section(s) 25504(a)  
Violation Description: Failure to complete and/or submit hazardous material inventory forms for all reportable hazardous materials on site.  
Violation Notes: Returned to compliance on 10/30/2014.  
Violation Division: Fresno County Department of Public Health  
Violation Program: HMRRP  
Violation Source: CERS

Site ID: 517601  
Site Name: ARROW ELECTRIC MOTOR SERVICE  
Violation Date: 05-30-2014  
Citation: 19 CCR 4 2729.2(a)(3) - California Code of Regulations, Title 19, Chapter 4, Section(s) 2729.2(a)(3)  
Violation Description: Failure to complete and/or submit an annotated site map if required by CUPA.  
Violation Notes: Returned to compliance on 10/30/2014.  
Violation Division: Fresno County Department of Public Health  
Violation Program: HMRRP  
Violation Source: CERS

Site ID: 517601  
Site Name: ARROW ELECTRIC MOTOR SERVICE  
Violation Date: 05-30-2014  
Citation: HSC 6.95 25504(b) - California Health and Safety Code, Chapter 6.95, Section(s) 25504(b)  
Violation Description: Failure to include adequate emergency response procedures in the business plan for a release or threatened release.  
Violation Notes: Returned to compliance on 07/29/2014.  
Violation Division: Fresno County Department of Public Health  
Violation Program: HMRRP  
Violation Source: CERS

Site ID: 517601  
Site Name: ARROW ELECTRIC MOTOR SERVICE  
Violation Date: 05-30-2014



Map ID  
Direction  
Distance  
Elevation

MAP FINDINGS

Site

Database(s)

EDR ID Number  
EPA ID Number

**ARROW ELECTRIC MOTOR SERVICE (Continued)**

**S104575213**

Citation: HSC 6.95 25510 - California Health and Safety Code, Chapter 6.95, Section(s) 25510

Violation Description: Failure to update hazardous material inventory within 30 days when one of the following occurs: A 100 percent or more increase in the quantity of a previously disclosed material. Any handling of a previously undisclosed hazardous materials A change of business address, business ownership, or business name.

Violation Notes: Returned to compliance on 07/29/2014. Annual update has not been submitted.

Violation Division: Fresno County Department of Public Health

Violation Program: HMRRP

Violation Source: CERS

Site ID: 517601

Site Name: ARROW ELECTRIC MOTOR SERVICE

Violation Date: 05-30-2014

Citation: HSC 6.95 25503.5(a) - California Health and Safety Code, Chapter 6.95, Section(s) 25503.5(a)

Violation Description: Owner/Operator failed to establish and implement a Hazardous Materials Business Plan when storing hazardous materials at or above the thresholds quantities of 55 gallons/500 lbs/200 cubic feet.

Violation Notes: Returned to compliance on 10/30/2014. HMBP has not been submitted electronically.

Violation Division: Fresno County Department of Public Health

Violation Program: HMRRP

Violation Source: CERS

Evaluation:

Eval General Type: Compliance Evaluation Inspection

Eval Date: 05-30-2014

Violations Found: Yes

Eval Type: Routine done by local agency

Eval Notes: BP inspection

Eval Division: Fresno County Department of Public Health

Eval Program: HMRRP

Eval Source: CERS

Eval General Type: Compliance Evaluation Inspection

Eval Date: 05-30-2014

Violations Found: No

Eval Type: Routine done by local agency

Eval Notes: Haz waste inspection

Eval Division: Fresno County Department of Public Health

Eval Program: HW

Eval Source: CERS

Eval General Type: Compliance Evaluation Inspection

Eval Date: 08-17-2017

Violations Found: No

Eval Type: Routine done by local agency

Eval Notes: BP inspection & assisting operator with updating their HMBP and submitted while during inspection, etc.

Eval Division: Fresno County Department of Public Health

Eval Program: HMRRP

Eval Source: CERS

Eval General Type: Compliance Evaluation Inspection

Map ID  
Direction  
Distance  
Elevation

MAP FINDINGS

Site

Database(s)

EDR ID Number  
EPA ID Number

**ARROW ELECTRIC MOTOR SERVICE (Continued)**

**S104575213**

Eval Date: 08-17-2017  
Violations Found: No  
Eval Type: Routine done by local agency  
Eval Notes: Haz waste inspection  
Eval Division: Fresno County Department of Public Health  
Eval Program: HW  
Eval Source: CERS

Coordinates:

Site ID: 517601  
Facility Name: ARROW ELECTRIC MOTOR SERVICE  
Env Int Type Code: HMBP  
Program ID: 10691371  
Coord Name: Not reported  
Ref Point Type Desc: Entrance point of a facility or station  
Latitude: 36.729665  
Longitude: -119.787820

Affiliation:

Affiliation Type Desc: Document Preparer  
Entity Name: CATHY KNOTT  
Entity Title: Not reported  
Affiliation Address: Not reported  
Affiliation City: Not reported  
Affiliation State: Not reported  
Affiliation Country: Not reported  
Affiliation Zip: Not reported  
Affiliation Phone: Not reported

Affiliation Type Desc: Parent Corporation  
Entity Name: ARROW ELECTRIC MOTOR SERVICE  
Entity Title: Not reported  
Affiliation Address: Not reported  
Affiliation City: Not reported  
Affiliation State: Not reported  
Affiliation Country: Not reported  
Affiliation Zip: Not reported  
Affiliation Phone: Not reported

Affiliation Type Desc: Environmental Contact  
Entity Name: LARRY KRAGH  
Entity Title: Not reported  
Affiliation Address: 5737 N EIGHTH STREET  
Affiliation City: FRESNO  
Affiliation State: CA  
Affiliation Country: Not reported  
Affiliation Zip: 93721  
Affiliation Phone: Not reported

Affiliation Type Desc: Legal Owner  
Entity Name: ARROW ELECTRIC MOTOR SVC INC  
Entity Title: Not reported  
Affiliation Address: 645 BROADWAY ST  
Affiliation City: FRESNO  
Affiliation State: CA  
Affiliation Country: United States

Map ID  
 Direction  
 Distance  
 Elevation

MAP FINDINGS

Site

Database(s)

EDR ID Number  
 EPA ID Number

**ARROW ELECTRIC MOTOR SERVICE (Continued)**

**S104575213**

Affiliation Zip: 93721  
 Affiliation Phone: (559) 266-0104

Affiliation Type Desc: Operator  
 Entity Name: LARRY KRAGH  
 Entity Title: Not reported  
 Affiliation Address: Not reported  
 Affiliation City: Not reported  
 Affiliation State: Not reported  
 Affiliation Country: Not reported  
 Affiliation Zip: Not reported  
 Affiliation Phone: (559) 266-0104

Affiliation Type Desc: CUPA District  
 Entity Name: Fresno County Community Health Department  
 Entity Title: Not reported  
 Affiliation Address: 1221 Fulton St., 3rd Floor P.O. Box 11867  
 Affiliation City: Fresno  
 Affiliation State: CA  
 Affiliation Country: Not reported  
 Affiliation Zip: 93775  
 Affiliation Phone: (559) 600-3271

Affiliation Type Desc: Facility Mailing Address  
 Entity Name: Mailing Address  
 Entity Title: Not reported  
 Affiliation Address: 5737 N EIGHTH ST  
 Affiliation City: FRESNO  
 Affiliation State: CA  
 Affiliation Country: Not reported  
 Affiliation Zip: 93710  
 Affiliation Phone: Not reported

Affiliation Type Desc: Identification Signer  
 Entity Name: LARRY KRAGH  
 Entity Title: PRESIDENT  
 Affiliation Address: Not reported  
 Affiliation City: Not reported  
 Affiliation State: Not reported  
 Affiliation Country: Not reported  
 Affiliation Zip: Not reported  
 Affiliation Phone: Not reported

**D34**  
**East**  
**< 1/8**  
**0.081 mi.**  
**426 ft.**

**ARROW ELECTRIC MOTOR SERVICE**  
**645 BROADWAY**  
**FRESNO, CA 93721**

**RCRA NonGen / NLR**

**1024785381**  
**CAL000000403**

**Site 7 of 12 in cluster D**

**Relative:**  
**Lower**  
**Actual:**  
**292 ft.**

RCRA NonGen / NLR:  
 Date Form Received by Agency: 19891114  
 Handler Name: ARROW ELECTRIC MOTOR SERVICE  
 Handler Address: 645 BROADWAY  
 Handler City, State, Zip: FRESNO, CA 93721-0000  
 EPA ID: CAL000000403  
 Contact Name: LARRY KRAGH  
 Contact Address: 645 BROADWAY ST

Map ID  
Direction  
Distance  
Elevation

MAP FINDINGS

Site

Database(s)

EDR ID Number  
EPA ID Number

**ARROW ELECTRIC MOTOR SERVICE (Continued)**

**1024785381**

Contact City,State,Zip:	FRESNO, CA 93721
Contact Telephone:	559-266-0104
Contact Fax:	000-000-0000
Contact Email:	CATHY@ARROWELECTRICMOTOR.COM
Contact Title:	Not reported
EPA Region:	09
Land Type:	Not reported
Federal Waste Generator Description:	Not a generator, verified
Non-Notifier:	Not reported
Biennial Report Cycle:	Not reported
Accessibility:	Not reported
Active Site Indicator:	Handler Activities
State District Owner:	Not reported
State District:	Not reported
Mailing Address:	645 BROADWAY ST
Mailing City,State,Zip:	FRESNO, CA 93721-2805
Owner Name:	LARRY KRAGH
Owner Type:	Other
Operator Name:	LARRY KRAGH
Operator Type:	Other
Short-Term Generator Activity:	No
Importer Activity:	No
Mixed Waste Generator:	No
Transporter Activity:	No
Transfer Facility Activity:	No
Recycler Activity with Storage:	No
Small Quantity On-Site Burner Exemption:	No
Smelting Melting and Refining Furnace Exemption:	No
Underground Injection Control:	No
Off-Site Waste Receipt:	No
Universal Waste Indicator:	Yes
Universal Waste Destination Facility:	Yes
Federal Universal Waste:	No
Active Site Fed-Reg Treatment Storage and Disposal Facility:	Not reported
Active Site Converter Treatment storage and Disposal Facility:	Not reported
Active Site State-Reg Treatment Storage and Disposal Facility:	Not reported
Active Site State-Reg Handler:	---
Federal Facility Indicator:	Not reported
Hazardous Secondary Material Indicator:	N
Sub-Part K Indicator:	Not reported
Commercial TSD Indicator:	No
Treatment Storage and Disposal Type:	Not reported
2018 GPRA Permit Baseline:	Not on the Baseline
2018 GPRA Renewals Baseline:	Not on the Baseline
Permit Renewals Workload Universe:	Not reported
Permit Workload Universe:	Not reported
Permit Progress Universe:	Not reported
Post-Closure Workload Universe:	Not reported
Closure Workload Universe:	Not reported
202 GPRA Corrective Action Baseline:	No
Corrective Action Workload Universe:	No
Subject to Corrective Action Universe:	No
Non-TSDs Where RCRA CA has Been Imposed Universe:	No
TSDs Potentially Subject to CA Under 3004 (u)/(v) Universe:	No
TSDs Only Subject to CA under Discretionary Auth Universe:	No
Corrective Action Priority Ranking:	No NCAPS ranking
Environmental Control Indicator:	No

Map ID  
Direction  
Distance  
Elevation

MAP FINDINGS

Site

Database(s)

EDR ID Number  
EPA ID Number

**ARROW ELECTRIC MOTOR SERVICE (Continued)**

**1024785381**

Institutional Control Indicator: No  
Human Exposure Controls Indicator: N/A  
Groundwater Controls Indicator: N/A  
Operating TSDU Universe: Not reported  
Full Enforcement Universe: Not reported  
Significant Non-Complier Universe: No  
Unaddressed Significant Non-Complier Universe: No  
Addressed Significant Non-Complier Universe: No  
Significant Non-Complier With a Compliance Schedule Universe: No  
Financial Assurance Required: Not reported  
Handler Date of Last Change: 20180905  
Recognized Trader-Importer: No  
Recognized Trader-Exporter: No  
Importer of Spent Lead Acid Batteries: No  
Exporter of Spent Lead Acid Batteries: No  
Recycler Activity Without Storage: No  
Manifest Broker: No  
Sub-Part P Indicator: No

Handler - Owner Operator:

Owner/Operator Indicator: Owner  
Owner/Operator Name: LARRY KRAGH  
Legal Status: Other  
Date Became Current: Not reported  
Date Ended Current: Not reported  
Owner/Operator Address: 645 BROADWAY ST  
Owner/Operator City,State,Zip: FRESNO, CA 93721-2805  
Owner/Operator Telephone: 559-266-0104  
Owner/Operator Telephone Ext: Not reported  
Owner/Operator Fax: Not reported  
Owner/Operator Email: Not reported

Owner/Operator Indicator: Operator  
Owner/Operator Name: LARRY KRAGH  
Legal Status: Other  
Date Became Current: Not reported  
Date Ended Current: Not reported  
Owner/Operator Address: 645 BROADWAY ST  
Owner/Operator City,State,Zip: FRESNO, CA 93721  
Owner/Operator Telephone: 559-266-0104  
Owner/Operator Telephone Ext: Not reported  
Owner/Operator Fax: Not reported  
Owner/Operator Email: Not reported

Historic Generators:

Receive Date: 19891114  
Handler Name: ARROW ELECTRIC MOTOR SERVICE  
Federal Waste Generator Description: Not a generator, verified  
State District Owner: Not reported  
Large Quantity Handler of Universal Waste: No  
Recognized Trader Importer: No  
Recognized Trader Exporter: No  
Spent Lead Acid Battery Importer: No  
Spent Lead Acid Battery Exporter: No  
Current Record: Yes

Map ID  
 Direction  
 Distance  
 Elevation

MAP FINDINGS

Site

Database(s)

EDR ID Number  
 EPA ID Number

**ARROW ELECTRIC MOTOR SERVICE (Continued)**

**1024785381**

Non Storage Recycler Activity: Not reported  
 Electronic Manifest Broker: Not reported

List of NAICS Codes and Descriptions:

NAICS Code: 335312  
 NAICS Description: MOTOR AND GENERATOR MANUFACTURING

NAICS Code: 81131  
 NAICS Description: COMMERCIAL AND INDUSTRIAL MACHINERY AND EQUIPMENT (EXCEPT AUTOMOTIVE AND ELECTRONIC) REPAIR AND MAINTENANCE

Facility Has Received Notices of Violations:

Violations: No Violations Found

Evaluation Action Summary:

Evaluations: No Evaluations Found

**D35**  
**East**  
**< 1/8**  
**0.087 mi.**  
**459 ft.**

**HOLLINGSWORTH L A**  
**635 BROADWAY ST**  
**FRESNO, CA**  
**Site 8 of 12 in cluster D**

**EDR Hist Auto** **1009075201**  
**N/A**

**Relative:**  
**Lower**

EDR Hist Auto

**Actual:**  
**292 ft.**

Year:	Name:	Type:
1932	HOLLINGSWORTH L A	AUTOMOBILE REPAIRING
1958	VOLPA S GARAGE & BODY WORKS	AUTOMOBILE REPAIRING

**D36**  
**East**  
**< 1/8**  
**0.087 mi.**  
**459 ft.**

**INFINITE SPEED PERFORMANCE & AUTO REPAIR**  
**635 BROADWAY ST**  
**FRESNO, CA 93721**  
**Site 9 of 12 in cluster D**

**RCRA NonGen / NLR** **1024865644**  
**CAL000434220**

**Relative:**  
**Lower**

RCRA NonGen / NLR:

**Actual:**  
**292 ft.**

Date Form Received by Agency:	20180314
Handler Name:	INFINITE SPEED PERFORMANCE & AUTO REPAIR
Handler Address:	635 BROADWAY ST
Handler City,State,Zip:	FRESNO, CA 93721
EPA ID:	CAL000434220
Contact Name:	ALLEN CHEA
Contact Address:	635 BROADWAY ST
Contact City,State,Zip:	FRESNO, CA 93721
Contact Telephone:	559-515-6553
Contact Fax:	Not reported
Contact Email:	INFINITESPEED@YMAIL.CC
Contact Title:	Not reported
EPA Region:	09
Land Type:	Not reported
Federal Waste Generator Description:	Not a generator, verified
Non-Notifier:	Not reported
Biennial Report Cycle:	Not reported
Accessibility:	Not reported

Map ID  
 Direction  
 Distance  
 Elevation

MAP FINDINGS

Site

Database(s)

EDR ID Number  
 EPA ID Number

**INFINITE SPEED PERFORMANCE & AUTO REPAIR (Continued)**

**1024865644**

Active Site Indicator:	Handler Activities
State District Owner:	Not reported
State District:	Not reported
Mailing Address:	635 BROADWAY ST
Mailing City,State,Zip:	FRESNO, CA 93721
Owner Name:	ALLEN CHEA
Owner Type:	Other
Operator Name:	ALLEN CHEA
Operator Type:	Other
Short-Term Generator Activity:	No
Importer Activity:	No
Mixed Waste Generator:	No
Transporter Activity:	No
Transfer Facility Activity:	No
Recycler Activity with Storage:	No
Small Quantity On-Site Burner Exemption:	No
Smelting Melting and Refining Furnace Exemption:	No
Underground Injection Control:	No
Off-Site Waste Receipt:	No
Universal Waste Indicator:	Yes
Universal Waste Destination Facility:	Yes
Federal Universal Waste:	No
Active Site Fed-Reg Treatment Storage and Disposal Facility:	Not reported
Active Site Converter Treatment storage and Disposal Facility:	Not reported
Active Site State-Reg Treatment Storage and Disposal Facility:	Not reported
Active Site State-Reg Handler:	---
Federal Facility Indicator:	Not reported
Hazardous Secondary Material Indicator:	N
Sub-Part K Indicator:	Not reported
Commercial TSD Indicator:	No
Treatment Storage and Disposal Type:	Not reported
2018 GPRA Permit Baseline:	Not on the Baseline
2018 GPRA Renewals Baseline:	Not on the Baseline
Permit Renewals Workload Universe:	Not reported
Permit Workload Universe:	Not reported
Permit Progress Universe:	Not reported
Post-Closure Workload Universe:	Not reported
Closure Workload Universe:	Not reported
202 GPRA Corrective Action Baseline:	No
Corrective Action Workload Universe:	No
Subject to Corrective Action Universe:	No
Non-TSDs Where RCRA CA has Been Imposed Universe:	No
TSDs Potentially Subject to CA Under 3004 (u)/(v) Universe:	No
TSDs Only Subject to CA under Discretionary Auth Universe:	No
Corrective Action Priority Ranking:	No NCAPS ranking
Environmental Control Indicator:	No
Institutional Control Indicator:	No
Human Exposure Controls Indicator:	N/A
Groundwater Controls Indicator:	N/A
Operating TSDF Universe:	Not reported
Full Enforcement Universe:	Not reported
Significant Non-Complier Universe:	No
Unaddressed Significant Non-Complier Universe:	No
Addressed Significant Non-Complier Universe:	No
Significant Non-Complier With a Compliance Schedule Universe:	No
Financial Assurance Required:	Not reported
Handler Date of Last Change:	20180907

Map ID  
Direction  
Distance  
Elevation

MAP FINDINGS

Site

Database(s)

EDR ID Number  
EPA ID Number

**INFINITE SPEED PERFORMANCE & AUTO REPAIR (Continued)**

**1024865644**

Recognized Trader-Importer: No  
Recognized Trader-Exporter: No  
Importer of Spent Lead Acid Batteries: No  
Exporter of Spent Lead Acid Batteries: No  
Recycler Activity Without Storage: No  
Manifest Broker: No  
Sub-Part P Indicator: No

Handler - Owner Operator:

Owner/Operator Indicator: Owner  
Owner/Operator Name: ALLEN CHEA  
Legal Status: Other  
Date Became Current: Not reported  
Date Ended Current: Not reported  
Owner/Operator Address: 635 BROADWAY ST  
Owner/Operator City,State,Zip: FRESNO, CA 93721  
Owner/Operator Telephone: 559-515-6553  
Owner/Operator Telephone Ext: Not reported  
Owner/Operator Fax: Not reported  
Owner/Operator Email: Not reported

Owner/Operator Indicator: Operator  
Owner/Operator Name: ALLEN CHEA  
Legal Status: Other  
Date Became Current: Not reported  
Date Ended Current: Not reported  
Owner/Operator Address: 635 BROADWAY ST  
Owner/Operator City,State,Zip: FRESNO, CA 93721  
Owner/Operator Telephone: 559-515-6553  
Owner/Operator Telephone Ext: Not reported  
Owner/Operator Fax: Not reported  
Owner/Operator Email: Not reported

Historic Generators:

Receive Date: 20180314  
Handler Name: INFINITE SPEED PERFORMANCE & AUTO REPAIR  
Federal Waste Generator Description: Not a generator, verified  
State District Owner: Not reported  
Large Quantity Handler of Universal Waste: No  
Recognized Trader Importer: No  
Recognized Trader Exporter: No  
Spent Lead Acid Battery Importer: No  
Spent Lead Acid Battery Exporter: No  
Current Record: Yes  
Non Storage Recycler Activity: Not reported  
Electronic Manifest Broker: Not reported

List of NAICS Codes and Descriptions:

NAICS Code: 811111  
NAICS Description: GENERAL AUTOMOTIVE REPAIR

Facility Has Received Notices of Violations:

Violations: No Violations Found



Map ID  
 Direction  
 Distance  
 Elevation

MAP FINDINGS

Site

Database(s)

EDR ID Number  
 EPA ID Number

**INFINITE SPEED PERFORMANCE & AUTO REPAIR (Continued)**

**1024865644**

Evaluation Action Summary:  
 Evaluations:

No Evaluations Found

<b>F37</b> <b>NW</b> < 1/8 0.088 mi. 463 ft.	<b>MENDIETA LOUIE</b> <b>1822 KERN</b> <b>FRESNO, CA</b>  Site 1 of 4 in cluster F  Relative: EDR Hist Auto Lower  Actual: 290 ft. Year: Name: 1947 MENDIETA LOUIE 1958 HUGHES SERVICE STATION 1962 HUGHES SERVICE STATION	<b>EDR Hist Auto</b>           <b>1009074775</b> <b>N/A</b>
--	---	---

<b>D38</b> <b>East</b> < 1/8 0.088 mi. 466 ft.	<b>EVANS L E</b> <b>625 BROADWAY ST</b> <b>FRESNO, CA</b>  Site 10 of 12 in cluster D  Relative: EDR Hist Auto Lower  Actual: 292 ft. Year: Name: 1932 EVANS L E	<b>EDR Hist Auto</b>           <b>1009077714</b> <b>N/A</b>
--	---	---

<b>D39</b> <b>East</b> < 1/8 0.090 mi. 474 ft.	<b>DANIELS PAUL</b> <b>627 BROADWAY</b> <b>FRESNO, CA</b>  Site 11 of 12 in cluster D  Relative: EDR Hist Auto Lower  Actual: 292 ft. Year: Name: 1947 DANIELS PAUL 1958 THOMAS RADIATOR WORKS 1962 THOMAS RADIATOR WORKS 1965 THOMAS RADIATOR WORKS 1969 THOMAS RADIATOR MFG CO 1970 THOMAS RADIATOR WORKS 1970 THOMAS RADIATOR MFG CO 1971 THOMAS RADIATOR MFG CO 1972 THOMAS RADIATOR MFG CO 1973 THOMAS RADIATOR MFG CO 1974 THOMAS RADIATOR MFG CO 1975 THOMAS RADIATOR MFG CO 1975 THOMAS RADIATOR MFG CO 1976 THOMAS RADIATOR MFG CO 1977 THOMAS RADIATOR MFG CO 1980 THOMAS RADIATOR MFG CO 1985 THOMAS RADIATOR WORKS	<b>EDR Hist Auto</b>           <b>1009074597</b> <b>N/A</b>
--	---	---

Map ID  
 Direction  
 Distance  
 Elevation

MAP FINDINGS

Site

Database(s)

EDR ID Number  
 EPA ID Number

**DANIELS PAUL (Continued)**

**1009074597**

1986	THOMAS RADIATOR MFG CO	AUTOMOBILE RADIATOR REPAIRERS
1986	THOMAS RADIATOR WORKS	Automotive Repair Shops, NEC
1987	THOMAS RADIATOR WORKS	Automotive Repair Shops, NEC
1988	THOMAS RADIATOR WORKS	Automotive Repair Shops, NEC
1989	THOMAS RADIATOR WORKS	Powertrain Components Repair Services
1990	THOMAS RADIATOR MANUFACTURING C	AUTOMOBILE RADIATOR REPAIRERS
1990	THOMAS RADIATOR WORKS	Powertrain Components Repair Services
1991	THOMAS RADIATOR WORKS	Powertrain Components Repair Services
1992	THOMAS RADIATOR WORKS	Powertrain Components Repair Services
1993	THOMAS RADIATOR WORKS	Powertrain Components Repair Services
1994	THOMAS RADIATOR WORKS	Powertrain Components Repair Services
1995	THOMAS RADIATOR WORKS	Powertrain Components Repair Services
1996	THOMAS RADIATOR WORKS	Powertrain Components Repair Services
1997	THOMAS RADIATOR WORKS	Powertrain Components Repair Services
1998	THOMAS RADIATOR WORKS	Powertrain Components Repair Services
1999	THOMAS RADIATOR WORKS	Powertrain Components Repair Services
2000	THOMAS RADIATOR WORKS	Powertrain Components Repair Services
2001	THOMAS RADIATOR WORKS	Powertrain Components Repair Services
2002	THOMAS RADIATOR WORKS	Powertrain Components Repair Services
2003	THOMAS RADIATOR WORKS	Powertrain Components Repair Services
2004	THOMAS RADIATOR WORKS	Powertrain Components Repair Services
2005	THOMAS RADIATOR WORKS	Powertrain Components Repair Services

**D40**  
**East**  
**< 1/8**  
**0.090 mi.**  
**474 ft.**

**THOMAS RADIATOR MANUFACTURING**  
**627 BROADWAY**  
**FRESNO, CA 93721**  
**Site 12 of 12 in cluster D**

**CUPA Listings S102815640**  
**N/A**

**Relative:**  
**Lower**  
**Actual:**  
**292 ft.**

CUPA FRESNO:  
 Name: THOMAS RADIATOR MANUFACTURING  
 Address: 627 BROADWAY  
 City,State,Zip: FRESNO, CA 93721  
 Region: FRESNO  
 Cross Street: Not reported  
 Facility ID: FA0271551  
 APM Number: 46829403  
 Program Element: HAZ MAT DISCLOSURE-BELOW REPORTING QUANTITY

**E41**  
**NE**  
**< 1/8**  
**0.092 mi.**  
**487 ft.**

**BROADWAY GARAGE**  
**722 BROADWAY**  
**FRESNO, CA**  
**Site 7 of 8 in cluster E**

**EDR Hist Auto 1009076830**  
**N/A**

**Relative:**  
**Lower**  
**Actual:**  
**291 ft.**

EDR Hist Auto  
 Year: Name: Type:  
 1947 BROADWAY GARAGE AUTOMOBILE GARAGES

MAP FINDINGS

Map ID  
Direction  
Distance  
Elevation

Site

Database(s)

EDR ID Number  
EPA ID Number

**E42**      **ACME RADIATOR CO**      **EDR Hist Auto**      **1009115335**  
**NE**      **740 BROADWAY ST**      **N/A**  
**< 1/8**      **FRESNO, CA**  
**0.092 mi.**  
**487 ft.**      **Site 8 of 8 in cluster E**  
**Relative:**      EDR Hist Auto  
**Lower**  
**Actual:**      Year:      Name:      Type:  
**291 ft.**      1958      ACME RADIATOR CO      AUTOMOBILE RADIATOR REPAIRING

**G43**      **PEP BOYS #624**      **CA FID UST**      **S101581544**  
**NE**      **716 BROADWAY**      **N/A**  
**< 1/8**      **FRESNO, CA 93721**  
**0.095 mi.**  
**503 ft.**      **Site 1 of 4 in cluster G**  
**Relative:**      CA FID UST:  
**Lower**      Facility ID:      10001971  
**Actual:**      Regulated By:      UTNKA  
**291 ft.**      Regulated ID:      00013452  
                  Cortese Code:      Not reported  
                  SIC Code:      Not reported  
                  Facility Phone:      2092643029  
                  Mail To:      Not reported  
                  Mailing Address:      3111 W ALLEGHENY AVE  
                  Mailing Address 2:      Not reported  
                  Mailing City,St,Zip:      FRESNO 93721  
                  Contact:      Not reported  
                  Contact Phone:      Not reported  
                  DUNs Number:      Not reported  
                  NPDES Number:      Not reported  
                  EPA ID:      Not reported  
                  Comments:      Not reported  
                  Status:      Active

**G44**      **PEP BOYS #624**      **SWEEPS UST**      **U003941078**  
**NE**      **716 BROADWAY**      **CUPA Listings**      **N/A**  
**< 1/8**      **FRESNO, CA 93721**      **CERS**  
**0.095 mi.**  
**503 ft.**      **Site 2 of 4 in cluster G**  
**Relative:**      SWEEPS UST:  
**Lower**      Name:      PEP BOYS #624  
**Actual:**      Address:      716 BROADWAY  
**291 ft.**      City:      FRESNO  
                  Status:      Active  
                  Comp Number:      13452  
                  Number:      1  
                  Board Of Equalization:      44-003742  
                  Referral Date:      07-28-92  
                  Action Date:      01-29-93  
                  Created Date:      02-29-88  
                  Owner Tank Id:      Not reported  
                  SWRCB Tank Id:      10-000-013452-000001  
                  Tank Status:      A  
                  Capacity:      550  
                  Active Date:      07-28-92

Map ID  
Direction  
Distance  
Elevation

MAP FINDINGS

Site

Database(s)

EDR ID Number  
EPA ID Number

**PEP BOYS #624 (Continued)**

**U003941078**

Tank Use: OIL  
STG: W  
Content: WASTE OIL  
Number Of Tanks: 1

**CUPA FRESNO:**

Name: PEP BOYS #0624  
Address: 716 BROADWAY ST  
City,State,Zip: FRESNO, CA 93721  
Region: FRESNO  
Cross Street: INYO  
Facility ID: FA0169028  
APM Number: 46828315  
Program Element: UST REMOVAL/CLOSURE W/1 TANK

Name: PEP BOYS #0624  
Address: 716 BROADWAY ST  
City,State,Zip: FRESNO, CA 93721  
Region: FRESNO  
Cross Street: INYO  
Facility ID: FA0169028  
APM Number: 46828315  
Program Element: HAZ MAT DISCLOSURE/CLOSED SITE

Name: PEP BOYS #0624  
Address: 716 BROADWAY ST  
City,State,Zip: FRESNO, CA 93721  
Region: FRESNO  
Cross Street: INYO  
Facility ID: FA0169028  
APM Number: 46828315  
Program Element: HAZARDOUS WASTE GENERATOR (SQG)

Name: PEP BOYS #0624  
Address: 716 BROADWAY ST  
City,State,Zip: FRESNO, CA 93721  
Region: FRESNO  
Cross Street: INYO  
Facility ID: FA0169028  
APM Number: 46828315  
Program Element: UST REMOVAL/CLOSURE W/1 TANK

Name: PEP BOYS #0624  
Address: 716 BROADWAY ST  
City,State,Zip: FRESNO, CA 93721  
Region: FRESNO  
Cross Street: INYO  
Facility ID: FA0169028  
APM Number: 46828315  
Program Element: USED OIL COLLECTION CENTER

**CERS:**

Name: PEP BOYS #0624  
Address: 716 BROADWAY ST  
City,State,Zip: FRESNO, CA 93721  
Site ID: 142355

Map ID  
Direction  
Distance  
Elevation

MAP FINDINGS

Site

Database(s)

EDR ID Number  
EPA ID Number

**PEP BOYS #624 (Continued)**

**U003941078**

CERS ID: 10414354  
CERS Description: Chemical Storage Facilities  
Evaluation:  
Eval General Type: Compliance Evaluation Inspection  
Eval Date: 09-24-2014  
Violations Found: No  
Eval Type: Routine done by local agency  
Eval Notes: BP inspection  
Eval Division: Fresno County Department of Public Health  
Eval Program: HMRRP  
Eval Source: CERS

Eval General Type: Compliance Evaluation Inspection  
Eval Date: 05-17-2018  
Violations Found: No  
Eval Type: Routine done by local agency  
Eval Notes: Routine  
Eval Division: Fresno County Department of Public Health  
Eval Program: HW  
Eval Source: CERS

Eval General Type: Compliance Evaluation Inspection  
Eval Date: 09-24-2014  
Violations Found: No  
Eval Type: Routine done by local agency  
Eval Notes: Hazardous waste inspection  
Eval Division: Fresno County Department of Public Health  
Eval Program: HW  
Eval Source: CERS

Eval General Type: Compliance Evaluation Inspection  
Eval Date: 09-24-2014  
Violations Found: No  
Eval Type: Routine done by local agency  
Eval Notes: Haz waste inspection  
Eval Division: Fresno County Department of Public Health  
Eval Program: HMRRP  
Eval Source: CERS

Coordinates:  
Site ID: 142355  
Facility Name: Pep Boys #0624  
Env Int Type Code: HMBP  
Program ID: 10414354  
Coord Name: Not reported  
Ref Point Type Desc: Center of a facility or station.  
Latitude: 36.730720  
Longitude: -119.787920

Affiliation:  
Affiliation Type Desc: Document Preparer  
Entity Name: Alana Persad  
Entity Title: Not reported  
Affiliation Address: Not reported  
Affiliation City: Not reported  
Affiliation State: Not reported

Map ID  
Direction  
Distance  
Elevation

MAP FINDINGS

Site

Database(s)

EDR ID Number  
EPA ID Number

**PEP BOYS #624 (Continued)**

**U003941078**

Affiliation Country: Not reported  
Affiliation Zip: Not reported  
Affiliation Phone: Not reported

Affiliation Type Desc: Facility Mailing Address  
Entity Name: Mailing Address  
Entity Title: Not reported  
Affiliation Address: 3111 W Allegheny Avenue, Attn: Environmental Department  
Affiliation City: Philadelphia  
Affiliation State: PA  
Affiliation Country: Not reported  
Affiliation Zip: 19132  
Affiliation Phone: Not reported

Affiliation Type Desc: Legal Owner  
Entity Name: Pep Boys - Manny, Moe & Jack  
Entity Title: Not reported  
Affiliation Address: 3111 W Allegheny Avenue, Attn: Environmental Department  
Affiliation City: Philadelphia  
Affiliation State: PA  
Affiliation Country: United States  
Affiliation Zip: 19132  
Affiliation Phone: (215) 430-9095

Affiliation Type Desc: Identification Signer  
Entity Name: Alana Persad  
Entity Title: Environmental Coordinator  
Affiliation Address: Not reported  
Affiliation City: Not reported  
Affiliation State: Not reported  
Affiliation Country: Not reported  
Affiliation Zip: Not reported  
Affiliation Phone: Not reported

Affiliation Type Desc: Operator  
Entity Name: Pep Boys - Manny, Moe & Jack  
Entity Title: Not reported  
Affiliation Address: Not reported  
Affiliation City: Not reported  
Affiliation State: Not reported  
Affiliation Country: Not reported  
Affiliation Zip: Not reported  
Affiliation Phone: (215) 430-9226

Affiliation Type Desc: Parent Corporation  
Entity Name: Pep Boys- Manny, Moe & Jack  
Entity Title: Not reported  
Affiliation Address: Not reported  
Affiliation City: Not reported  
Affiliation State: Not reported  
Affiliation Country: Not reported  
Affiliation Zip: Not reported  
Affiliation Phone: Not reported

Affiliation Type Desc: CUPA District  
Entity Name: Fresno County Community Health Department  
Entity Title: Not reported

Map ID  
Direction  
Distance  
Elevation

MAP FINDINGS

Site

Database(s)

EDR ID Number  
EPA ID Number

**PEP BOYS #624 (Continued)**

**U003941078**

Affiliation Address: 1221 Fulton St., 3rd Floor P.O. Box 11867  
Affiliation City: Fresno  
Affiliation State: CA  
Affiliation Country: Not reported  
Affiliation Zip: 93775  
Affiliation Phone: (559) 600-3271

Affiliation Type Desc: Environmental Contact  
Entity Name: David Abraham  
Entity Title: Not reported  
Affiliation Address: 3111 W. Allegheny Ave, Attn: Environmental Department  
Affiliation City: Philadelphia  
Affiliation State: PA  
Affiliation Country: Not reported  
Affiliation Zip: 19132  
Affiliation Phone: Not reported

**G45  
NE  
< 1/8  
0.095 mi.  
503 ft.**

**PEP BOYS STORE#0624  
716 BROADWAY ST  
FRESNO, CA 93721**

**RCRA NonGen / NLR 1024783238  
CAD981662505**

**Site 3 of 4 in cluster G**

**Relative:  
Lower  
Actual:  
291 ft.**

RCRA NonGen / NLR:  
Date Form Received by Agency: 19870410  
Handler Name: PEP BOYS STORE#0624  
Handler Address: 716 BROADWAY ST  
Handler City,State,Zip: FRESNO, CA 93721-2808  
EPA ID: CAD981662505  
Contact Name: ALANA PERSAD  
Contact Address: PEP BOYS -MANNY, MOE & JACK  
Contact City,State,Zip: PHILADELPHIA, PA 19132  
Contact Telephone: 215-430-9226  
Contact Fax: 215-430-4639  
Contact Email: ALANA\_PERSAD@PEPBOYS.COM  
Contact Title: Not reported  
EPA Region: 09  
Land Type: Not reported  
Federal Waste Generator Description: Not a generator, verified  
Non-Notifier: Not reported  
Biennial Report Cycle: Not reported  
Accessibility: Not reported  
Active Site Indicator: Handler Activities  
State District Owner: Not reported  
State District: Not reported  
Mailing Address: 3111 W ALLEGHENY AVE  
Mailing City,State,Zip: PHILADELPHIA, PA 19132-1116  
Owner Name: THE PEP BOYS MANNY MOE & JACK OF CA  
Owner Type: Other  
Operator Name: ALANA PERSAD  
Operator Type: Other  
Short-Term Generator Activity: No  
Importer Activity: No  
Mixed Waste Generator: No  
Transporter Activity: No  
Transfer Facility Activity: No  
Recycler Activity with Storage: No

Map ID  
 Direction  
 Distance  
 Elevation

MAP FINDINGS

Site

Database(s)

EDR ID Number  
 EPA ID Number

**PEP BOYS STORE#0624 (Continued)**

**1024783238**

Small Quantity On-Site Burner Exemption:	No
Smelting Melting and Refining Furnace Exemption:	No
Underground Injection Control:	No
Off-Site Waste Receipt:	No
Universal Waste Indicator:	Yes
Universal Waste Destination Facility:	Yes
Federal Universal Waste:	No
Active Site Fed-Reg Treatment Storage and Disposal Facility:	Not reported
Active Site Converter Treatment storage and Disposal Facility:	Not reported
Active Site State-Reg Treatment Storage and Disposal Facility:	Not reported
Active Site State-Reg Handler:	---
Federal Facility Indicator:	Not reported
Hazardous Secondary Material Indicator:	N
Sub-Part K Indicator:	Not reported
Commercial TSD Indicator:	No
Treatment Storage and Disposal Type:	Not reported
2018 GPRA Permit Baseline:	Not on the Baseline
2018 GPRA Renewals Baseline:	Not on the Baseline
Permit Renewals Workload Universe:	Not reported
Permit Workload Universe:	Not reported
Permit Progress Universe:	Not reported
Post-Closure Workload Universe:	Not reported
Closure Workload Universe:	Not reported
202 GPRA Corrective Action Baseline:	No
Corrective Action Workload Universe:	No
Subject to Corrective Action Universe:	No
Non-TSDFs Where RCRA CA has Been Imposed Universe:	No
TSDFs Potentially Subject to CA Under 3004 (u)/(v) Universe:	No
TSDFs Only Subject to CA under Discretionary Auth Universe:	No
Corrective Action Priority Ranking:	No NCAPS ranking
Environmental Control Indicator:	No
Institutional Control Indicator:	No
Human Exposure Controls Indicator:	N/A
Groundwater Controls Indicator:	N/A
Operating TSDF Universe:	Not reported
Full Enforcement Universe:	Not reported
Significant Non-Complier Universe:	No
Unaddressed Significant Non-Complier Universe:	No
Addressed Significant Non-Complier Universe:	No
Significant Non-Complier With a Compliance Schedule Universe:	No
Financial Assurance Required:	Not reported
Handler Date of Last Change:	20180905
Recognized Trader-Importer:	No
Recognized Trader-Exporter:	No
Importer of Spent Lead Acid Batteries:	No
Exporter of Spent Lead Acid Batteries:	No
Recycler Activity Without Storage:	No
Manifest Broker:	No
Sub-Part P Indicator:	No

Handler - Owner Operator:

Owner/Operator Indicator:	Owner
Owner/Operator Name:	THE PEP BOYS MANNY MOE & JACK OF CA
Legal Status:	Other
Date Became Current:	Not reported
Date Ended Current:	Not reported



Map ID  
 Direction  
 Distance  
 Elevation

MAP FINDINGS

Site

Database(s)

EDR ID Number  
 EPA ID Number

**PEP BOYS STORE#0624 (Continued)**

**1024783238**

Owner/Operator Address:	3111 WEST ALLEGHENY AVE
Owner/Operator City,State,Zip:	PHILADELPHIA, PA 19132-0000
Owner/Operator Telephone:	215-430-9226
Owner/Operator Telephone Ext:	Not reported
Owner/Operator Fax:	Not reported
Owner/Operator Email:	Not reported
Owner/Operator Indicator:	Operator
Owner/Operator Name:	ALANA PERSAD
Legal Status:	Other
Date Became Current:	Not reported
Date Ended Current:	Not reported
Owner/Operator Address:	PEP BOYS -MANNY, MOE & JACK
Owner/Operator City,State,Zip:	PHILADELPHIA, PA 19132
Owner/Operator Telephone:	215-430-9226
Owner/Operator Telephone Ext:	Not reported
Owner/Operator Fax:	Not reported
Owner/Operator Email:	Not reported

Historic Generators:

Receive Date:	19870410
Handler Name:	PEP BOYS STORE#0624
Federal Waste Generator Description:	Not a generator, verified
State District Owner:	Not reported
Large Quantity Handler of Universal Waste:	No
Recognized Trader Importer:	No
Recognized Trader Exporter:	No
Spent Lead Acid Battery Importer:	No
Spent Lead Acid Battery Exporter:	No
Current Record:	Yes
Non Storage Recycler Activity:	Not reported
Electronic Manifest Broker:	Not reported

List of NAICS Codes and Descriptions:

NAICS Code:	811111
NAICS Description:	GENERAL AUTOMOTIVE REPAIR

Facility Has Received Notices of Violations:

Violations:	No Violations Found
-------------	---------------------

Evaluation Action Summary:

Evaluations:	No Evaluations Found
--------------	----------------------

**G46**  
**NE**  
 < 1/8  
 0.095 mi.  
 503 ft.

**PEP BOYS-FRESNO 24**  
**716 BROADWAY**  
**FRESNO, CA 93721**  
**Site 4 of 4 in cluster G**

**HIST UST**    **1000105164**  
**N/A**

**Relative:**  
**Lower**  
**Actual:**  
**291 ft.**

HIST UST:	
Name:	PEP BOYS-FRESNO 24
Address:	716 BROADWAY
City,State,Zip:	FRESNO, CA 93721
File Number:	00024F53
URL:	<a href="http://geotracker.waterboards.ca.gov/ustpdfs/pdf/00024F53.pdf">http://geotracker.waterboards.ca.gov/ustpdfs/pdf/00024F53.pdf</a>

Map ID  
 Direction  
 Distance  
 Elevation

MAP FINDINGS

Site

Database(s)

EDR ID Number  
 EPA ID Number

**PEP BOYS-FRESNO 24 (Continued)**

**1000105164**

Region: STATE  
 Facility ID: 00000013452  
 Facility Type: Other  
 Other Type: WASTE TANK  
 Contact Name: DWAIN RAGSDALE  
 Telephone: 2137485751  
 Owner Name: PEP BOYS-MANNY, MOE & JACK  
 Owner Address: 1124 W. WASHINGTON BLVD.  
 Owner City,St,Zip: LOS ANGELES, CA 90015  
 Total Tanks: 0002

Tank Num: 001  
 Container Num: 1  
 Year Installed: Not reported  
 Tank Capacity: 00000550  
 Tank Used for: WASTE  
 Type of Fuel: WASTE OIL  
 Container Construction Thickness: Not reported  
 Leak Detection: Visual

Tank Num: 002  
 Container Num: 1  
 Year Installed: Not reported  
 Tank Capacity: 00000550  
 Tank Used for: WASTE  
 Type of Fuel: WASTE OIL  
 Container Construction Thickness: Not reported  
 Leak Detection: Visual

[Click here for Geo Tracker PDF:](#)

**H47**  
**SW**  
 < 1/8  
 0.097 mi.  
 514 ft.

**RPM MERIT AUTOMTC TRANS PARTS**  
**704 G ST**  
**FRESNO, CA 93706**

**EDR Hist Auto**    **1009077518**  
 N/A

**Site 1 of 6 in cluster H**

**Relative:**  
**Higher**

EDR Hist Auto

**Actual:**  
**293 ft.**

Year:	Name:	Type:
1975	MOTOR RIM & WHEEL SERVICE	AUTOMOBILE REPAIRING
1995	RPM MERIT AUTOMTC TRANS PARTS	Automotive Transmission Repair Shops

**I48**  
**East**  
 < 1/8  
 0.097 mi.  
 514 ft.

**DALE BELCHER AUTO MACHINE**  
**617 BROADWAY**  
**FRESNO, CA 93721**

**CUPA Listings**    **S106953034**  
 N/A

**Site 1 of 14 in cluster I**

**Relative:**  
**Lower**

CUPA FRESNO:

**Actual:**  
**292 ft.**

Name:	DALE BELCHER AUTO MACHINE
Address:	617 BROADWAY
City,State,Zip:	FRESNO, CA 93721
Region:	FRESNO
Cross Street:	Not reported
Facility ID:	FA0277702

Map ID  
Direction  
Distance  
Elevation

MAP FINDINGS

Site

Database(s)

EDR ID Number  
EPA ID Number

**DALE BELCHER AUTO MACHINE (Continued)**

**S106953034**

APM Number: 46829404  
Program Element: HAZ MAT DISCLOSURE-BELOW REPORTING QUANTITY

**J49**  
**West**  
**< 1/8**  
**0.099 mi.**  
**523 ft.**

**TRIANGLE GRAIN CO.**  
**808 G ST**  
**FRESNO, CA 93706**

**SWEEPS UST**  
**CA FID UST**

**S101621838**  
**N/A**

**Site 1 of 6 in cluster J**

**Relative:**  
**Lower**

**SWEEPS UST:**  
Name: TRIANGLE GRAIN CO.  
Address: 808 G ST  
City: FRESNO  
Status: Active  
Comp Number: 37144  
Number: 9  
Board Of Equalization: 44-004107  
Referral Date: 07-01-85  
Action Date: Not reported  
Created Date: 02-29-88  
Owner Tank Id: 1  
SWRCB Tank Id: 10-000-037144-000001  
Tank Status: A  
Capacity: 1000  
Active Date: 07-01-85  
Tank Use: M.V. FUEL  
STG: P  
Content: REG UNLEADED  
Number Of Tanks: 2

**Actual:**  
**292 ft.**

Name: TRIANGLE GRAIN CO.  
Address: 808 G ST  
City: FRESNO  
Status: Active  
Comp Number: 37144  
Number: 9  
Board Of Equalization: 44-004107  
Referral Date: 07-01-85  
Action Date: Not reported  
Created Date: 02-29-88  
Owner Tank Id: 2  
SWRCB Tank Id: 10-000-037144-000002  
Tank Status: A  
Capacity: 8000  
Active Date: 07-01-85  
Tank Use: M.V. FUEL  
STG: P  
Content: DIESEL  
Number Of Tanks: Not reported

**CA FID UST:**

Facility ID: 10006805  
Regulated By: UTNKA  
Regulated ID: 00037144  
Cortese Code: Not reported  
SIC Code: Not reported  
Facility Phone: 2094858150

Map ID  
 Direction  
 Distance  
 Elevation

MAP FINDINGS

Site

Database(s)

EDR ID Number  
 EPA ID Number

**TRIANGLE GRAIN CO. (Continued)**

**S101621838**

Mail To: Not reported  
 Mailing Address: P O BOX  
 Mailing Address 2: Not reported  
 Mailing City,St,Zip: FRESNO 93706  
 Contact: Not reported  
 Contact Phone: Not reported  
 DUNs Number: Not reported  
 NPDES Number: Not reported  
 EPA ID: Not reported  
 Comments: Not reported  
 Status: Active

**J50**  
**West**  
**< 1/8**  
**0.099 mi.**  
**523 ft.**

**CHRIS MATHYS PROPERTY**  
**808 G ST**  
**FRESNO, CA 93721**

**CUPA Listings S104869039**  
**N/A**

**Site 2 of 6 in cluster J**

**Relative:**  
**Lower**

CUPA FRESNO:  
 Name: CHRIS MATHYS PROPERTY  
 Address: 808 G ST  
 City,State,Zip: FRESNO, CA 93721  
 Region: FRESNO  
 Cross Street: INYO  
 Facility ID: FA0273918  
 APM Number: 46704005S  
 Program Element: UST REMOVAL/CLOSURE W/2 TANKS

**Actual:**  
**292 ft.**

**J51**  
**West**  
**< 1/8**  
**0.099 mi.**  
**523 ft.**

**TRIANGLE GRAIN CO**  
**808 G ST**  
**FRESNO, CA 93706**

**HIST UST U001591898**  
**N/A**

**Site 3 of 6 in cluster J**

**Relative:**  
**Lower**

HIST UST:  
 Name: TRIANGLE GRAIN CO  
 Address: 808 G ST  
 City,State,Zip: FRESNO, CA 93706  
 File Number: 0002560A  
 URL: <http://geotracker.waterboards.ca.gov/ustpdfs/pdf/0002560A.pdf>  
 Region: STATE  
 Facility ID: 00000037144  
 Facility Type: Other  
 Other Type: MFG DAIRY FEED  
 Contact Name: WILLIAM LA PLANTE  
 Telephone: 2094858150  
 Owner Name: TRIANGLE GRAIN CO.  
 Owner Address: 808 G STREET  
 Owner City,St,Zip: FRESNO, CA 93706  
 Total Tanks: 0002

**Actual:**  
**292 ft.**

Tank Num: 001  
 Container Num: 1  
 Year Installed: Not reported  
 Tank Capacity: 00001000  
 Tank Used for: PRODUCT

Map ID  
 Direction  
 Distance  
 Elevation

MAP FINDINGS

Site

Database(s)

EDR ID Number  
 EPA ID Number

**TRIANGLE GRAIN CO (Continued)**

**U001591898**

Type of Fuel: UNLEADED  
 Container Construction Thickness: Not reported  
 Leak Detection: Stock Inventor

Tank Num: 002  
 Container Num: 2  
 Year Installed: Not reported  
 Tank Capacity: 00008000  
 Tank Used for: PRODUCT  
 Type of Fuel: DIESEL  
 Container Construction Thickness: Not reported  
 Leak Detection: Stock Inventor

[Click here for Geo Tracker PDF:](#)

**F52  
 NW  
 < 1/8  
 0.107 mi.  
 566 ft.**

**PERCH M T  
 1835 KERN  
 FRESNO, CA  
 Site 2 of 4 in cluster F**

**EDR Hist Cleaner 1009185356  
 N/A**

**Relative:  
 Lower**

EDR Hist Cleaner

**Actual:  
 289 ft.**

Year: Name:  
 1927 PERCH M T

Type:  
 CLOTHES PRESSERS CLEANERS AND REPAIRERS

**F53  
 NW  
 < 1/8  
 0.107 mi.  
 567 ft.**

**BRENTLINGER H M  
 1831 KERN  
 FRESNO, CA  
 Site 3 of 4 in cluster F**

**EDR Hist Auto 1009076815  
 N/A**

**Relative:  
 Lower**

EDR Hist Auto

**Actual:  
 289 ft.**

Year: Name:  
 1927 BRENTLINGER H M  
 1932 FITZGERALD D W  
 1937 JERGENSON HAROLD  
 1947 DOWNTOWN GARAGE

Type:  
 AUTOMOBILE GARAGES  
 AUTOMOBILE REPAIRING  
 AUTOMOBILE REPAIRING  
 AUTOMOBILE GARAGES

**I54  
 ESE  
 < 1/8  
 0.108 mi.  
 568 ft.**

**AMERICAN & FOREIGN PROPERTY  
 603 BROADWAY  
 FRESNO, CA 93721  
 Site 2 of 14 in cluster I**

**US BROWNFIELDS 1023619083  
 FINDS N/A**

**Relative:  
 Higher**

US BROWNFIELDS:

**Actual:  
 293 ft.**

Name: AMERICAN & FOREIGN PROPERTY  
 Address: 603 BROADWAY  
 City,State,Zip: FRESNO, CA 93721  
 Recipient Name: R9 TBA - California (STAG Funded)  
 Grant Type: TBA  
 Property Number: 468-294-05  
 Parcel size: .35  
 Latitude: 36.729203

Map ID  
Direction  
Distance  
Elevation

MAP FINDINGS

Site

Database(s)

EDR ID Number  
EPA ID Number

**AMERICAN & FOREIGN PROPERTY (Continued)**

**1023619083**

Longitude: -119.787318  
HCM Label: Address Matching-House Number  
Map Scale: -  
Point of Reference: Entrance Point of a Facility or Station  
Highlights: Subsurface soil contamination from benzene, xylene, and 2-methylnaphthalene has been identified at one location on the property parcel at concentrations greater than the site screening levels and ESL benchmarks. The contamination is most likely associated with historical leaking of a dispenser pipe. Contamination was not found at any other sampled subsurface location. The identified contamination is not believed to be a threat to groundwater based upon the estimated quantity of soil affected, the contaminant concentrations, and depth to groundwater. The identified contamination is not likely to pose any risk to human health. Former Use: Property is an automotive repair facility. Property has operated as a gas station/auto care since 1937. All USTs were removed in 2014.  
Datum: North American Datum of 1983  
Acres Property ID: 205081  
IC Data Access: -  
Start Date: -  
Redev Completion Date: -  
Completed Date: -  
Acres Cleaned Up: -  
Cleanup Funding: -  
Cleanup Funding Source: -  
Assessment Funding: -  
Assessment Funding Source: -  
Redevelopment Funding: -  
Redev. Funding Source: -  
Redev. Funding Entity Name: -  
Redevelopment Start Date: -  
Assessment Funding Entity: -  
Cleanup Funding Entity: -  
Grant Type: Petroleum  
Accomplishment Type: -  
Accomplishment Count: -  
Cooperative Agreement Number: n/a  
Start Date: -  
Ownership Entity: Private  
Completion Date: -  
Current Owner: Kevork Guzellian  
Did Owner Change: N  
Cleanup Required: U  
Video Available: -  
Photo Available: Y  
Institutional Controls Required: U  
IC Category Proprietary Controls: -  
IC Cat. Info. Devices: -  
IC Cat. Gov. Controls: -  
IC Cat. Enforcement Permit Tools: -  
IC in place date: -  
IC in place: N  
State/tribal program date: -  
State/tribal program ID: -  
State/tribal NFA date: -  
Air cleaned: -  
Asbestos found: -

Map ID  
Direction  
Distance  
Elevation

MAP FINDINGS

Site

Database(s)

EDR ID Number  
EPA ID Number

AMERICAN & FOREIGN PROPERTY (Continued)

1023619083

Asbestos cleaned:	-
Controlled substance found:	-
Controlled substance cleaned:	-
Drinking water affected:	-
Drinking water cleaned:	-
Groundwater affected:	-
Groundwater cleaned:	-
Lead contaminant found:	-
Lead cleaned up:	-
No media affected:	Not reported
Unknown media affected:	-
Other cleaned up:	-
Other metals found:	-
Other metals cleaned:	-
Other contaminants found:	-
Other contaminants found description:	-
PAHs found:	-
PAHs cleaned up:	-
PCBs found:	-
PCBs cleaned up:	-
Petro products found:	Y
Petro products cleaned:	-
Sediments found:	-
Sediments cleaned:	-
Soil affected:	Y
Soil cleaned up:	-
Surface water cleaned:	-
VOCs found:	Y
VOCs cleaned:	-
Cleanup other description:	-
Num. of cleanup and re-dev. jobs:	-
Past use greenspace acreage:	-
Past use residential acreage:	-
Surface Water:	-
Past use commercial acreage:	.35
Past use industrial acreage:	-
Future use greenspace acreage:	-
Future use residential acreage:	-
Future use commercial acreage:	.35
Future use industrial acreage:	-
Superfund Fed. landowner flag:	-
Arsenic cleaned up:	-
Cadmium cleaned up:	-
Chromium cleaned up:	-
Copper cleaned up:	-
Iron cleaned up:	-
mercury cleaned up:	-
Nickel Cleaned Up:	-
No clean up:	-
Pesticides cleaned up:	-
Selenium cleaned up:	-
SVOCs cleaned up:	-
Unknown clean up:	-
Arsenic contaminant found:	-
Cadmium contaminant found:	-
Chromium contaminant found:	-
Copper contaminant found:	-

Map ID  
 Direction  
 Distance  
 Elevation

MAP FINDINGS

Site

Database(s)

EDR ID Number  
 EPA ID Number

**AMERICAN & FOREIGN PROPERTY (Continued)**

**1023619083**

Iron contaminant found: -  
 Mercury contaminant found: -  
 Nickel contaminant found: -  
 No contaminant found: -  
 Pesticides contaminant found: -  
 Selenium contaminant found: -  
 SVOCs contaminant found: -  
 Unknown contaminant found: -  
 Future Use: Multistory -  
 Media affected Bluiding Material: -  
 Media affected indoor air: -  
 Building material media cleaned up: -  
 Indoor air media cleaned up: -  
 Unknown media cleaned up: -  
 Past Use: Multistory Not reported  
 Property Description: Property is an automotive repair facility. Property has operated as a gas station/auto care since 1937. All USTs were removed in 2014.  
 Below Poverty Number: 596  
 Below Poverty Percent: 38.55  
 Meidan Income: 1687  
 Meidan Income Number: 863  
 Meidan Income Percent: 55.82  
 Vacant Housing Number: 14  
 Vacant Housing Percent: 4.5  
 Unemployed Number: 38  
 Unemployed Percent: 2.46

**FINDS:**

Registry ID: 110070068958

Click Here:

**Environmental Interest/Information System:**

US EPA Assessment, Cleanup and Redevelopment Exchange System (ACRES) is an federal online database for Brownfields Grantees to electronically submit data directly to EPA.

[Click this hyperlink](#) while viewing on your computer to access additional FINDS: detail in the EDR Site Report.

155  
 ESE  
 < 1/8  
 0.108 mi.  
 568 ft.

**GEORGE S AUTO CARE & SMOG CANTER**  
**603 BROADWAY ST**  
**FRESNO, CA**  
**Site 3 of 14 in cluster I**

**EDR Hist Auto 1009074907**  
**N/A**

**Relative:  
 Higher**

EDR Hist Auto

**Actual:  
 293 ft.**

Year:	Name:	Type:
1947	STROHMEIER E T	GASOLINE AND OIL SERVICE STATIONS
1958	TOM S FLYING A SERVICE	GASOLINE STATIONS
1962	VIC S FLYING A SERVICE	GASOLINE STATIONS
1965	ED	GASOLINE STATIONS
1975	EXCEL SELF SERVICE	GASOLINE STATIONS
1980	EXCEL SELF SERVICE	GASOLINE STATIONS
1986	GEORGE S AUTO CARE & SMOG CANTE	GASOLINE STATIONS
1989	GEORGES AUTO CARE & SMOG	Gasoline Service Stations
1990	GEORGE S AUTO CARE & SMOG CENTE	GASOLINE STATIONS
1990	GEORGES AUTO CARE & SMOG	Gasoline Service Stations



Map ID  
 Direction  
 Distance  
 Elevation

MAP FINDINGS

Site

Database(s)

EDR ID Number  
 EPA ID Number

**GEORGE S AUTO CARE & SMOG CANTER (Continued)**

**1009074907**

1991	GEORGES AUTO CARE & SMOG	Gasoline Service Stations
1992	GEORGES AUTO CARE & SMOG	Gasoline Service Stations
1993	GEORGES AUTO CARE & SMOG	General Automotive Repair Shops
1994	GEORGES AUTO CARE & SMOG	General Automotive Repair Shops
1995	GEORGES AUTO CARE & SMOG	General Automotive Repair Shops
1996	GEORGES AUTO CARE & SMOG	General Automotive Repair Shops
1997	GEORGES AUTO CARE & SMOG	General Automotive Repair Shops
1998	GEORGES AUTO CARE & SMOG	General Automotive Repair Shops
1999	GEORGES AUTO CARE & SMOG	General Automotive Repair Shops
2000	GEORGES AUTO CARE & SMOG	General Automotive Repair Shops
2001	GEORGES AUTO CARE & SMOG	General Automotive Repair Shops
2002	GEORGES AUTO CARE & SMOG	General Automotive Repair Shops
2003	GEORGES AUTO CARE & SMOG	General Automotive Repair Shops
2004	GEORGES AUTO CARE & SMOG	General Automotive Repair Shops
2005	GEORGES AUTO CARE & SMOG	General Automotive Repair Shops
2006	GEORGES AUTO CARE & SMOG	General Automotive Repair Shops
2007	GEORGES AUTO CARE & SMOG	General Automotive Repair Shops
2008	GEORGES AUTO CARE & SMOG	General Automotive Repair Shops
2009	GEORGES AUTO CARE & SMOG	General Automotive Repair Shops
2010	GEORGES AUTO CARE & SMOG	General Automotive Repair Shops
2011	GEORGES AUTO CARE & SMOG	General Automotive Repair Shops
2012	GEORGES AUTO CARE & SMOG	General Automotive Repair Shops
2013	GEORGES AUTO CARE & SMOG	General Automotive Repair Shops
2014	GEORGES AUTO CARE & SMOG	General Automotive Repair Shops

**I56**  
**ESE**  
 < 1/8  
 0.108 mi.  
 568 ft.

**AMERICAN & FOREIGN**  
**603 BROADWAY ST**  
**FRESNO, CA 93721**  
 Site 4 of 14 in cluster I

**LUST** **S106175404**  
**SWEEPS UST** **N/A**  
 Cortese  
 CUPA Listings  
 CERS  
 HWTS

**Relative:**  
 Higher  
**Actual:**  
 293 ft.

**LUST:**  
 Name: AMERICAN & FOREIGN  
 Address: 603 BROADWAY  
 City,State,Zip: FRESNO, CA 93721  
 Lead Agency: CENTRAL VALLEY RWQCB (REGION 5F)  
 Case Type: LUST Cleanup Site  
 Geo Track: [http://geotracker.waterboards.ca.gov/profile\\_report.asp?global\\_id=T10000006592](http://geotracker.waterboards.ca.gov/profile_report.asp?global_id=T10000006592)  
 Global Id: T10000006592  
 Latitude: 36.7295641508631  
 Longitude: -119.786845931213  
 Status: Completed - Case Closed  
 Status Date: 07/07/2016  
 Case Worker: MLE  
 RB Case Number: 5T10000922  
 Local Agency: Not reported  
 File Location: Not reported  
 Local Case Number: Not reported  
 Potential Media Affect: Aquifer used for drinking water supply, Soil, Soil Vapor  
 Potential Contaminants of Concern: Benzene, Ethylbenzene, Gasoline, Toluene, Xylene  
 Site History: Release of Petroleum Product constituents discovered at the Site during UST removal. Investigation of the extent of the release is ongoing.

**LUST:**  
 Global Id: T10000006592  
 Contact Type: Regional Board Caseworker

Map ID  
Direction  
Distance  
Elevation

MAP FINDINGS

Site

Database(s)

EDR ID Number  
EPA ID Number

**AMERICAN & FOREIGN (Continued)**

**S106175404**

Contact Name: MICHEALE EASLEY  
Organization Name: CENTRAL VALLEY RWQCB (REGION 5F)  
Address: 1685 E Street  
City: FRESNO  
Email: micheale.easley@waterboards.ca.gov  
Phone Number: 5594884391

**LUST:**

Global Id: T10000006592  
Action Type: RESPONSE  
Date: 09/29/2015  
Action: Site Investigation Workplan - Regulator Responded

Global Id: T10000006592  
Action Type: RESPONSE  
Date: 01/21/2016  
Action: Request for Closure - Regulator Responded

Global Id: T10000006592  
Action Type: RESPONSE  
Date: 03/16/2016  
Action: Request for Closure - Regulator Responded

Global Id: T10000006592  
Action Type: ENFORCEMENT  
Date: 10/07/2015  
Action: Staff Letter

Global Id: T10000006592  
Action Type: ENFORCEMENT  
Date: 08/19/2014  
Action: Other Report - #0169027

Global Id: T10000006592  
Action Type: ENFORCEMENT  
Date: 03/24/2016  
Action: Notification - Preclosure

Global Id: T10000006592  
Action Type: ENFORCEMENT  
Date: 08/27/2014  
Action: Site Visit / Inspection / Sampling - #0169027

Global Id: T10000006592  
Action Type: ENFORCEMENT  
Date: 10/01/2014  
Action: Other Report - #SDG: 14240A

Global Id: T10000006592  
Action Type: ENFORCEMENT  
Date: 03/23/2015  
Action: Other Report - #FA0169027

Global Id: T10000006592  
Action Type: ENFORCEMENT  
Date: 04/06/2015  
Action: Staff Letter

Map ID  
Direction  
Distance  
Elevation

MAP FINDINGS

Site

Database(s)

EDR ID Number  
EPA ID Number

**AMERICAN & FOREIGN (Continued)**

**S106175404**

Global Id:	T1000006592
Action Type:	ENFORCEMENT
Date:	06/03/2015
Action:	Meeting
Global Id:	T1000006592
Action Type:	Other
Date:	03/23/2015
Action:	Leak Reported
Global Id:	T1000006592
Action Type:	REMEDIATION
Date:	02/09/2016
Action:	Monitored Natural Attenuation
Global Id:	T1000006592
Action Type:	Other
Date:	12/22/2014
Action:	Leak Discovery
Global Id:	T1000006592
Action Type:	RESPONSE
Date:	09/15/2015
Action:	Preliminary Site Assessment Workplan
Global Id:	T1000006592
Action Type:	RESPONSE
Date:	12/10/2015
Action:	Site Assessment Report
Global Id:	T1000006592
Action Type:	Other
Date:	08/27/2014
Action:	Leak Stopped
Global Id:	T1000006592
Action Type:	RESPONSE
Date:	12/31/2014
Action:	Tank Removal Report / UST Sampling Report
Global Id:	T1000006592
Action Type:	RESPONSE
Date:	04/18/2016
Action:	Other Report / Document
Global Id:	T1000006592
Action Type:	ENFORCEMENT
Date:	02/16/2016
Action:	Staff Letter
Global Id:	T1000006592
Action Type:	ENFORCEMENT
Date:	03/24/2016
Action:	Staff Letter
Global Id:	T1000006592
Action Type:	ENFORCEMENT

Map ID  
Direction  
Distance  
Elevation

MAP FINDINGS

Site

Database(s)

EDR ID Number  
EPA ID Number

**AMERICAN & FOREIGN (Continued)**

**S106175404**

Date: 07/07/2016  
Action: Closure/No Further Action Letter

Global Id: T10000006592  
Action Type: Other  
Date: 12/22/2014  
Action: Leak Began

Global Id: T10000006592  
Action Type: ENFORCEMENT  
Date: 03/27/2015  
Action: Referral to Regional Board - #FA0169027

**LUST:**

Global Id: T10000006592  
Status: Open - Case Begin Date  
Status Date: 08/19/2014

Global Id: T10000006592  
Status: Open - Site Assessment  
Status Date: 03/24/2015

Global Id: T10000006592  
Status: Open - Remediation  
Status Date: 02/09/2016

Global Id: T10000006592  
Status: Completed - Case Closed  
Status Date: 07/07/2016

**SWEEPS UST:**

Name: GEORGES AUTO CARE & SMOG  
Address: 603 BROADWAY  
City: FRESNO  
Status: Not reported  
Comp Number: 14144  
Number: Not reported  
Board Of Equalization: Not reported  
Referral Date: Not reported  
Action Date: Not reported  
Created Date: Not reported  
Owner Tank Id: Not reported  
SWRCB Tank Id: 10-000-014144-000001  
Tank Status: Not reported  
Capacity: 250  
Active Date: Not reported  
Tank Use: M.V. FUEL  
STG: WASTE  
Content: UNKNOWN  
Number Of Tanks: 4

Name: GEORGES AUTO CARE & SMOG  
Address: 603 BROADWAY  
City: FRESNO  
Status: Not reported

Map ID  
Direction  
Distance  
Elevation

MAP FINDINGS

Site

Database(s)

EDR ID Number  
EPA ID Number

**AMERICAN & FOREIGN (Continued)**

**S106175404**

Comp Number: 14144  
Number: Not reported  
Board Of Equalization: Not reported  
Referral Date: Not reported  
Action Date: Not reported  
Created Date: Not reported  
Owner Tank Id: Not reported  
SWRCB Tank Id: 10-000-014144-000002  
Tank Status: Not reported  
Capacity: 3000  
Active Date: Not reported  
Tank Use: M.V. FUEL  
STG: PRODUCT  
Content: UNKNOWN  
Number Of Tanks: Not reported

Name: GEORGES AUTO CARE & SMOG  
Address: 603 BROADWAY  
City: FRESNO  
Status: Not reported  
Comp Number: 14144  
Number: Not reported  
Board Of Equalization: Not reported  
Referral Date: Not reported  
Action Date: Not reported  
Created Date: Not reported  
Owner Tank Id: Not reported  
SWRCB Tank Id: 10-000-014144-000003  
Tank Status: Not reported  
Capacity: 3000  
Active Date: Not reported  
Tank Use: M.V. FUEL  
STG: PRODUCT  
Content: UNKNOWN  
Number Of Tanks: Not reported

Name: GEORGES AUTO CARE & SMOG  
Address: 603 BROADWAY  
City: FRESNO  
Status: Not reported  
Comp Number: 14144  
Number: Not reported  
Board Of Equalization: Not reported  
Referral Date: Not reported  
Action Date: Not reported  
Created Date: Not reported  
Owner Tank Id: Not reported  
SWRCB Tank Id: 10-000-014144-000004  
Tank Status: Not reported  
Capacity: 4000  
Active Date: Not reported  
Tank Use: M.V. FUEL  
STG: PRODUCT  
Content: UNKNOWN  
Number Of Tanks: Not reported

Map ID  
Direction  
Distance  
Elevation

MAP FINDINGS

Site

Database(s)

EDR ID Number  
EPA ID Number

AMERICAN & FOREIGN (Continued)

S106175404

CORTESE:

Name: AMERICAN & FOREIGN  
Address: 603 BROADWAY  
City,State,Zip: FRESNO, CA 93721  
Region: CORTESE  
Envirostor Id: Not reported  
Global ID: T10000006592  
Site/Facility Type: LUST CLEANUP SITE  
Cleanup Status: COMPLETED - CASE CLOSED  
Status Date: Not reported  
Site Code: Not reported  
Latitude: Not reported  
Longitude: Not reported  
Owner: Not reported  
Enf Type: Not reported  
Swat R: Not reported  
Flag: active  
Order No: Not reported  
Waste Discharge System No: Not reported  
Effective Date: Not reported  
Region 2: Not reported  
WID Id: Not reported  
Solid Waste Id No: Not reported  
Waste Management Uit Name: Not reported  
File Name: Active Open

CUPA FRESNO:

Name: AMERICAN & FOREIGN  
Address: 603 BROADWAY ST  
City,State,Zip: FRESNO, CA 93721  
Region: FRESNO  
Cross Street: Not reported  
Facility ID: FA0169027  
APM Number: 46829405  
Program Element: UST REMOVAL/CLOSURE W/4 TANKS

Name: AMERICAN & FOREIGN  
Address: 603 BROADWAY ST  
City,State,Zip: FRESNO, CA 93721  
Region: FRESNO  
Cross Street: Not reported  
Facility ID: FA0169027  
APM Number: 46829405  
Program Element: HAZARDOUS WASTE GENERATOR (CESQG)

Name: AMERICAN & FOREIGN  
Address: 603 BROADWAY ST  
City,State,Zip: FRESNO, CA 93721  
Region: FRESNO  
Cross Street: Not reported  
Facility ID: FA0169027  
APM Number: 46829405  
Program Element: HAZ MAT DISCLOSURE-BELOW REPORTING QUANTITY

Name: AMERICAN & FOREIGN  
Address: 603 BROADWAY ST

Map ID  
Direction  
Distance  
Elevation

MAP FINDINGS

Site

Database(s)

EDR ID Number  
EPA ID Number

**AMERICAN & FOREIGN (Continued)**

**S106175404**

City,State,Zip: FRESNO, CA 93721  
Region: FRESNO  
Cross Street: Not reported  
Facility ID: FA0169027  
APM Number: 46829405  
Program Element: FORMER CONTAMINATED SITE/NO FURTHER ACTION

**CERS:**

Name: AMERICAN & FOREIGN  
Address: 603 BROADWAY  
City,State,Zip: FRESNO, CA 93721  
Site ID: 275171  
CERS ID: T10000006592  
CERS Description: Leaking Underground Storage Tank Cleanup Site

**Affiliation:**

Affiliation Type Desc: Regional Board Caseworker  
Entity Name: MICHEALE EASLEY - CENTRAL VALLEY RWQCB (REGION 5F)  
Entity Title: Not reported  
Affiliation Address: 1685 E Street  
Affiliation City: FRESNO  
Affiliation State: CA  
Affiliation Country: Not reported  
Affiliation Zip: Not reported  
Affiliation Phone: 5594884391

**HWTS:**

Name: AMERICAN & FOREIGN  
Address: 603 BROADWAY ST  
Address 2: Not reported  
City,State,Zip: FRESNO, CA 937212805  
EPA ID: CAL000343996  
Inactive Date: 06/30/2015  
Create Date: 06/16/2009  
Last Act Date: 01/27/2016  
Mailing Name: Not reported  
Mailing Address: 603 BROADWAY ST  
Mailing Address 2: Not reported  
Mailing City,State,Zip: FRESNO, CA 937212805  
Owner Name: ARA NAZARIAN  
Owner Address: 3091 W MESA AVE  
Owner Address 2: Not reported  
Owner City,State,Zip: FRESNO, CA 937111654  
Contact Name: ARA NAZARIAN  
Contact Address: 3091 W MESA AVE  
Contact Address 2: Not reported  
City,State,Zip: FRESNO, CA 937111654

**NAICS:**

EPA ID: CAL000343996  
Create Date: 2009-06-16 16:02:33.187  
NAICS Code: 811111  
NAICS Description: General Automotive Repair  
Issued EPA ID Date: 2009-06-16 16:02:33.14000  
Inactive Date: 2015-06-30 00:00:00  
Facility Name: AMERICAN & FOREIGN

Map ID  
 Direction  
 Distance  
 Elevation

MAP FINDINGS

Site

Database(s)

EDR ID Number  
 EPA ID Number

**AMERICAN & FOREIGN (Continued)**

**S106175404**

Facility Address: 603 BROADWAY ST  
 Facility Address 2: Not reported  
 Facility City: FRESNO  
 Facility County: Not reported  
 Facility State: CA  
 Facility Zip: 937212805

**I57**  
**ESE**  
**< 1/8**  
**0.108 mi.**  
**568 ft.**

**GEORGES AUTO CARE SMOG CENTER**  
**603 BROADWAY**  
**FRESNO, CA 93721**

**RCRA NonGen / NLR**

**1024789250**  
**CAL000061925**

**Site 5 of 14 in cluster I**

**Relative:**  
**Higher**  
**Actual:**  
**293 ft.**

RCRA NonGen / NLR:  
 Date Form Received by Agency: 19920311  
 Handler Name: GEORGES AUTO CARE SMOG CENTER  
 Handler Address: 603 BROADWAY  
 Handler City,State,Zip: FRESNO, CA 93721-0000  
 EPA ID: CAL000061925  
 Contact Name: KEVORK GEORGE GUZELION  
 Contact Address: 603 BROADWAY ST  
 Contact City,State,Zip: FRESNO, CA 93721-0000  
 Contact Telephone: 559-237-0644  
 Contact Fax: Not reported  
 Contact Email: GKEVORK57@GMAIL.COM  
 Contact Title: Not reported  
 EPA Region: 09  
 Land Type: Not reported  
 Federal Waste Generator Description: Not a generator, verified  
 Non-Notifier: Not reported  
 Biennial Report Cycle: Not reported  
 Accessibility: Not reported  
 Active Site Indicator: Handler Activities  
 State District Owner: Not reported  
 State District: Not reported  
 Mailing Address: 603 BROADWAY ST  
 Mailing City,State,Zip: FRESNO, CA 93721-0000  
 Owner Name: WARTAN DORANIAN PARTNER  
 Owner Type: Other  
 Operator Name: KEVORK GEORGE GUZELION  
 Operator Type: Other  
 Short-Term Generator Activity: No  
 Importer Activity: No  
 Mixed Waste Generator: No  
 Transporter Activity: No  
 Transfer Facility Activity: No  
 Recycler Activity with Storage: No  
 Small Quantity On-Site Burner Exemption: No  
 Smelting Melting and Refining Furnace Exemption: No  
 Underground Injection Control: No  
 Off-Site Waste Receipt: No  
 Universal Waste Indicator: Yes  
 Universal Waste Destination Facility: Yes  
 Federal Universal Waste: No  
 Active Site Fed-Reg Treatment Storage and Disposal Facility: Not reported  
 Active Site Converter Treatment storage and Disposal Facility: Not reported  
 Active Site State-Reg Treatment Storage and Disposal Facility: Not reported



Map ID  
 Direction  
 Distance  
 Elevation

MAP FINDINGS

Site

Database(s)

EDR ID Number  
 EPA ID Number

**GEORGES AUTO CARE SMOG CENTER (Continued)**

**1024789250**

Active Site State-Reg Handler:	---
Federal Facility Indicator:	Not reported
Hazardous Secondary Material Indicator:	N
Sub-Part K Indicator:	Not reported
Commercial TSD Indicator:	No
Treatment Storage and Disposal Type:	Not reported
2018 GPRA Permit Baseline:	Not on the Baseline
2018 GPRA Renewals Baseline:	Not on the Baseline
Permit Renewals Workload Universe:	Not reported
Permit Workload Universe:	Not reported
Permit Progress Universe:	Not reported
Post-Closure Workload Universe:	Not reported
Closure Workload Universe:	Not reported
202 GPRA Corrective Action Baseline:	No
Corrective Action Workload Universe:	No
Subject to Corrective Action Universe:	No
Non-TSDs Where RCRA CA has Been Imposed Universe:	No
TSDs Potentially Subject to CA Under 3004 (u)/(v) Universe:	No
TSDs Only Subject to CA under Discretionary Auth Universe:	No
Corrective Action Priority Ranking:	No NCAPS ranking
Environmental Control Indicator:	No
Institutional Control Indicator:	No
Human Exposure Controls Indicator:	N/A
Groundwater Controls Indicator:	N/A
Operating TSDF Universe:	Not reported
Full Enforcement Universe:	Not reported
Significant Non-Complier Universe:	No
Unaddressed Significant Non-Complier Universe:	No
Addressed Significant Non-Complier Universe:	No
Significant Non-Complier With a Compliance Schedule Universe:	No
Financial Assurance Required:	Not reported
Handler Date of Last Change:	20181120
Recognized Trader-Importer:	No
Recognized Trader-Exporter:	No
Importer of Spent Lead Acid Batteries:	No
Exporter of Spent Lead Acid Batteries:	No
Recycler Activity Without Storage:	No
Manifest Broker:	No
Sub-Part P Indicator:	No

Handler - Owner Operator:

Owner/Operator Indicator:	Owner
Owner/Operator Name:	WARTAN DORANIAN PARTNER
Legal Status:	Other
Date Became Current:	Not reported
Date Ended Current:	Not reported
Owner/Operator Address:	603 BROADWAY ST
Owner/Operator City,State,Zip:	FRESNO, CA 93721-0000
Owner/Operator Telephone:	209-237-0644
Owner/Operator Telephone Ext:	Not reported
Owner/Operator Fax:	Not reported
Owner/Operator Email:	Not reported

Owner/Operator Indicator:	Operator
Owner/Operator Name:	KEVORK GEORGE GUZELION
Legal Status:	Other

Map ID  
Direction  
Distance  
Elevation

MAP FINDINGS

Site

Database(s)

EDR ID Number  
EPA ID Number

**GEORGES AUTO CARE SMOG CENTER (Continued)**

**1024789250**

Date Became Current: Not reported  
Date Ended Current: Not reported  
Owner/Operator Address: 603 BROADWAY ST  
Owner/Operator City,State,Zip: FRESNO, CA 93721-0000  
Owner/Operator Telephone: 559-237-0644  
Owner/Operator Telephone Ext: Not reported  
Owner/Operator Fax: Not reported  
Owner/Operator Email: Not reported

Historic Generators:

Receive Date: 19920311  
Handler Name: GEORGES AUTO CARE SMOG CENTER  
Federal Waste Generator Description: Not a generator, verified  
State District Owner: Not reported  
Large Quantity Handler of Universal Waste: No  
Recognized Trader Importer: Not reported  
Recognized Trader Exporter: Not reported  
Spent Lead Acid Battery Importer: Not reported  
Spent Lead Acid Battery Exporter: Not reported  
Current Record: Yes  
Non Storage Recycler Activity: Not reported  
Electronic Manifest Broker: Not reported

List of NAICS Codes and Descriptions:

NAICS Code: 56299  
NAICS Description: ALL OTHER WASTE MANAGEMENT SERVICES

Facility Has Received Notices of Violations:

Violations: No Violations Found

Evaluation Action Summary:

Evaluations: No Evaluations Found

**F58  
NW  
< 1/8  
0.108 mi.  
568 ft.**

**KAY S CLEANERS & TAILORS  
1809 KERN  
FRESNO, CA**

**EDR Hist Cleaner 1009187128  
N/A**

**Site 4 of 4 in cluster F**

**Relative:  
Lower** EDR Hist Cleaner

**Actual:  
289 ft.** Year: Name: Type:  
1958 KAY S CLEANERS & TAILORS CLEANERS AND DYERS  
1962 KAY S CLEANER & TAILORS CLEANERS AND DYERS

Map ID  
 Direction  
 Distance  
 Elevation

MAP FINDINGS

Site

Database(s)

EDR ID Number  
 EPA ID Number

**159**                    **SCHEDLER S ART ENGINE REBUILDING & SUPPLY**                    **EDR Hist Auto**                    **1009077810**  
**East**                    **624-626 BROADWAY ST**  
**< 1/8**                    **FRESNO, CA**  
**0.109 mi.**  
**575 ft.**                    **Site 6 of 14 in cluster I**

**Relative:**                    EDR Hist Auto  
**Lower**

Actual: 292 ft.	Year:	Name:	Type:
	1965	SCHEDLER S ART ENGINE REBUILDIN	AUTOMOBILE REPAIRING
	1969	SCHEDLERS ART ENG REBUILDING	Automotive Repair Shops, NEC
	1970	SCHEDLERS ART ENG REBUILDING	Automotive Repair Shops, NEC
	1982	SCHEDLERS ENGINE RBLDRS & SUPS	General Automotive Repair Shops
	1988	SCHEDLERS ENG REBUILDING & SUP	General Automotive Repair Shops
	1989	SCHEDLERS ENG REBUILDING & SUP	Automotive Repair Shops, NEC, NEC
	1990	SCHEDLERS ENG REBUILDING & SUP	Automotive Repair Shops, NEC, NEC
	1991	SCHEDLERS ENG REBUILDING & SUP	Automotive Repair Shops, NEC, NEC
	1992	SCHEDLERS ENG REBUILDING & SUP	Automotive Repair Shops, NEC, NEC
	1993	SCHEDLERS ENG REBUILDING & SUP	Automotive Repair Shops, NEC, NEC
	1994	SCHEDLERS ENG REBUILDING & SUP	Automotive Repair Shops, NEC, NEC
	1995	SCHEDLERS ENG REBUILDING & SUP	Automotive Repair Shops, NEC, NEC
	1996	SCHEDLERS ENG REBUILDING & SUP	Automotive Repair Shops, NEC, NEC
	1997	SCHEDLERS ENG REBUILDING & SUP	Automotive Repair Shops, NEC, NEC
	1998	SCHEDLERS ENG REBUILDING & SUP	Automotive Repair Shops, NEC, NEC
	1999	SCHEDLERS ENG REBUILDING & SUP	Automotive Repair Shops, NEC, NEC
	2000	SCHEDLERS ENG REBUILDING & SUP	Automotive Repair Shops, NEC, NEC
	2001	SCHEDLERS ENG REBUILDING & SUP	Automotive Repair Shops, NEC, NEC
	2002	SCHEDLERS ENG REBUILDING & SUP	Automotive Repair Shops, NEC, NEC
	2003	SCHEDLERS ENG REBUILDING SUP	Automotive Repair Shops, NEC, NEC

**160**                    **SCHEDLER'S ENGINE REBUILDING & SUPL**                    **CUPA Listings**                    **S104867713**  
**East**                    **626 BROADWAY**  
**< 1/8**                    **FRESNO, CA 93721**  
**0.110 mi.**  
**581 ft.**                    **Site 7 of 14 in cluster I**

**Relative:**                    CUPA FRESNO:  
**Lower**

**Actual:**                    Name:                    SCHEDLER'S ENGINE REBUILDING & SUPL  
**292 ft.**                    Address:                    626 BROADWAY  
    City,State,Zip:                    FRESNO, CA 93721  
    Region:                    FRESNO  
    Cross Street:                    Not reported  
    Facility ID:                    FA0271550  
    APM Number:                    46829109  
    Program Element:                    HAZ MAT DISCLOSURE-BELOW REPORTING QUANTITY

Name:                    SCHEDLER'S ENGINE REBUILDING & SUPL  
 Address:                    626 BROADWAY  
 City,State,Zip:                    FRESNO, CA 93721  
 Region:                    FRESNO  
 Cross Street:                    Not reported  
 Facility ID:                    FA0271550  
 APM Number:                    46829109  
 Program Element:                    HAZARDOUS WASTE GENERATOR (CESQG)

MAP FINDINGS

Map ID Direction Distance Elevation	Site	Database(s)	EDR ID Number EPA ID Number
--	------	-------------	--------------------------------

<b>I61</b> East < 1/8 0.112 mi. 591 ft. Relative: Lower Actual: 292 ft.	SHANOIAN J B 620 BROADWAY FRESNO, CA Site 8 of 14 in cluster I EDR Hist Auto Year: Name: Type: 1947 SHANOIAN J B AUTOMOBILE REPAIRING	EDR Hist Auto	1009075757 N/A
---	---	---------------	-------------------

<b>J62</b> WSW < 1/8 0.114 mi. 602 ft. Relative: Lower Actual: 292 ft.	LAMOURE S PARISIAN CLEANERS 803 G ST FRESNO, CA Site 4 of 6 in cluster J EDR Hist Cleaner Year: Name: Type: 1927 PARISIAN CLEANERS & DYERS CLEANERS & DYERS 1937 PARISIAN CLEANERS & DYERS CLOTHES PRESSERS AND CLEANERS 1942 PARISIAN CLEANERS & DYERS CLOTHES PRESSERS AND CLEANERS 1947 PARISIAN CLEANERS & DYERS CLOTHES PRESSERS AND CLEANERS 1965 LAMOURE S PARISIAN CLEANERS CLEANERS AND DYERS 1969 LAMOURES INC Drycleaning Plants, Except Rugs 1970 LAMOURE S CLEANERS & LAUNDRY CLEANERS AND DYERS 1970 LAMOURES INC Drycleaning Plants, Except Rugs 1971 LAMOURES INC Drycleaning Plants, Except Rugs 1972 LAMOURES INC Drycleaning Plants, Except Rugs 1973 LAMOURES INC Drycleaning Plants, Except Rugs 1974 LAMOURES INC Drycleaning Plants, Except Rugs 1975 LAMOURES INC Drycleaning Plants, Except Rugs 1976 LAMOURES INC Drycleaning Plants, Except Rugs 1977 LAMOURES INC Drycleaning Plants, Except Rugs 1978 LAMOURES INC Drycleaning Plants, Except Rugs 1979 LAMOURES INC Drycleaning Plants, Except Rugs 1980 LAMOURE S CLEANERS & LAUNDRY CLEANERS AND DYERS 1980 LAMOURES INC Drycleaning Plants, Except Rugs	EDR Hist Cleaner	1009183533 N/A
--	--	------------------	-------------------

<b>J63</b> WSW < 1/8 0.115 mi. 607 ft. Relative: Lower Actual: 292 ft.	LIBERTY GARAGE 811 G FRESNO, CA Site 5 of 6 in cluster J EDR Hist Auto Year: Name: Type: 1927 LIBERTY GARAGE AUTOMOBILE GARAGES 1932 HAMASUMI S AUTOMOBILE REPAIRING 1937 HAMASUMI S AUTOMOBILE REPAIRING	EDR Hist Auto	1009077111 N/A
--	---	---------------	-------------------

Map ID  
 Direction  
 Distance  
 Elevation

MAP FINDINGS

Site

Database(s)

EDR ID Number  
 EPA ID Number

**I64**      **BIXEL J L**      **EDR Hist Auto**      **1009077063**  
**ESE**      **601 BROADWAY ST**      **N/A**  
**< 1/8**      **FRESNO, CA**  
**0.115 mi.**  
**607 ft.**      **Site 9 of 14 in cluster I**  
**Relative:**      EDR Hist Auto  
**Lower**  
**Actual:**      Year:    Name:      Type:  
**292 ft.**      1927    BIXEL J L      GASOLINE AND OIL SERVICE STATIONS

**I65**      **BURLEY & WALKER**      **EDR Hist Auto**      **1009077483**  
**East**      **612 BROADWAY ST**      **N/A**  
**< 1/8**      **FRESNO, CA**  
**0.118 mi.**  
**622 ft.**      **Site 10 of 14 in cluster I**  
**Relative:**      EDR Hist Auto  
**Lower**  
**Actual:**      Year:    Name:      Type:  
**292 ft.**      1927    BURLEY & WALKER      AUTOMOBILE REPAIRING AND SERVICE STATIONS

**I66**      **MASTER RADIATOR WORKS**      **EDR Hist Auto**      **1009074600**  
**East**      **616 BROADWAY ST**      **N/A**  
**< 1/8**      **FRESNO, CA**  
**0.118 mi.**  
**623 ft.**      **Site 11 of 14 in cluster I**  
**Relative:**      EDR Hist Auto  
**Lower**  
**Actual:**      Year:    Name:      Type:  
**292 ft.**      1932    TERZIAN NISHAN      RADIATOR REPAIRS AUTOMOBILE  
                  1947    MASTER RADIATOR WORKS      RADIATOR REPAIRERS-AUTOMOBILE  
                  1958    MASTER RADIATOR WORKS      AUTOMOBILE RADIATOR REPAIRING  
                  1962    MASTER RADIATOR WORKS      AUTOMOBILE RADIATOR REPAIRERS  
                  1965    MASTER RADIATOR WORKS      AUTOMOBILE RADIATOR REPAIRERS  
                  1969    MASTER RADIATOR WORKS      Automotive Repair Shops, NEC  
                  1970    MASTER RADIATOR WORKS      AUTOMOBILE RADIATOR REPAIRERS  
                  1970    MASTER RADIATOR WORKS      Automotive Repair Shops, NEC  
                  1971    MASTER RADIATOR WORKS      Automotive Repair Shops, NEC  
                  1972    MASTER RADIATOR WORKS      Automotive Repair Shops, NEC  
                  1973    MASTER RADIATOR WORKS      Automotive Repair Shops, NEC  
                  1974    MASTER RADIATOR WORKS      Automotive Repair Shops, NEC  
                  1975    MASTER RADIATOR WORKS      AUTOMOBILE RADIATOR REPAIRERS  
                  1975    MASTER RADIATOR WORKS      Automotive Repair Shops, NEC  
                  1976    MASTER RADIATOR WORKS      Automotive Repair Shops, NEC  
                  1977    MASTER RADIATOR WORKS      Automotive Repair Shops, NEC  
                  1978    MASTER RADIATOR WORKS      Automotive Repair Shops, NEC  
                  1979    MASTER RADIATOR WORKS      Automotive Repair Shops, NEC  
                  1980    MASTER RADIATOR WORKS      AUTOMOBILE RADIATOR REPAIRERS  
                  1980    MASTER RADIATOR WORKS      Automotive Repair Shops, NEC  
                  1982    MASTER RADIATOR WORKS      Automotive Repair Shops, NEC  
                  1983    MASTER RADIATOR WORKS      Automotive Repair Shops, NEC  
                  1985    MASTER RADIATOR WORKS      Automotive Repair Shops, NEC  
                  1986    MASTER RADIATOR WORKS      AUTOMOBILE RADIATOR REPAIRERS  
                  1986    MASTER RADIATOR WORKS      Automotive Repair Shops, NEC  
                  1987    MASTER RADIATOR WORKS      Automotive Repair Shops, NEC  
                  1988    MASTER RADIATOR WORKS      Automotive Repair Shops, NEC

Map ID  
 Direction  
 Distance  
 Elevation

MAP FINDINGS

Site

Database(s)

EDR ID Number  
 EPA ID Number

**MASTER RADIATOR WORKS (Continued)**

**1009074600**

1989	MASTER RADIATOR WORKS	Powertrain Components Repair Services
1990	MASTER RADIATOR WORKS	AUTOMOBILE RADIATOR REPAIRERS
1990	MASTER RADIATOR WORKS	Powertrain Components Repair Services
1991	MASTER RADIATOR WORKS	Powertrain Components Repair Services
1992	MASTER RADIATOR WORKS	Powertrain Components Repair Services
1993	MASTER RADIATOR WORKS	Powertrain Components Repair Services
1994	MASTER RADIATOR WORKS	Powertrain Components Repair Services
1995	MASTER RADIATOR WORKS	Powertrain Components Repair Services
1996	MASTER RADIATOR WORKS	Powertrain Components Repair Services
1997	MASTER RADIATOR WORKS	Powertrain Components Repair Services
1998	MASTER RADIATOR WORKS	Powertrain Components Repair Services
1999	MASTER RADIATOR WORKS	Powertrain Components Repair Services
2000	MASTER RADIATOR WORKS	Powertrain Components Repair Services
2001	MASTER RADIATOR WORKS	Powertrain Components Repair Services
2002	MASTER RADIATOR WORKS	Powertrain Components Repair Services
2003	MASTER RADIATOR WORKS	Powertrain Components Repair Services
2004	MASTER RADIATOR WORKS	Powertrain Components Repair Services
2005	MASTER RADIATOR WORKS	Powertrain Components Repair Services
2006	MASTER RADIATOR WORKS	Powertrain Components Repair Services
2007	MASTER RADIATOR WORKS	Powertrain Components Repair Services
2008	MASTER RADIATOR WORKS	Powertrain Components Repair Services
2009	MASTER RADIATOR WORKS	Powertrain Components Repair Services
2010	MASTER RADIATOR WORKS	Powertrain Components Repair Services
2011	MASTER RADIATOR WORKS	Powertrain Components Repair Services
2012	MASTER RADIATOR WORKS	Powertrain Components Repair Services
2013	MASTER RADIATOR WORKS	Powertrain Components Repair Services
2014	MASTER RADIATOR WORKS	Powertrain Components Repair Services

**I67**  
**East**  
**< 1/8**  
**0.118 mi.**  
**623 ft.**

**MASTER RADIATOR WORKS**  
**616 BROADWAY**  
**FRESNO, CA 93721**  
**Site 12 of 14 in cluster I**

**CUPA Listings S100867648**  
**N/A**

**Relative:**  
**Lower**  
**Actual:**  
**292 ft.**

CUPA FRESNO:

Name:	MASTER RADIATOR WORKS
Address:	616 BROADWAY
City,State,Zip:	FRESNO, CA 93721
Region:	FRESNO
Cross Street:	Not reported
Facility ID:	FA0270130
APM Number:	46829108
Program Element:	HAZ MAT DISCLOSURE/CLOSED SITE

Name:	MASTER RADIATOR WORKS
Address:	616 BROADWAY
City,State,Zip:	FRESNO, CA 93721
Region:	FRESNO
Cross Street:	Not reported
Facility ID:	FA0270130
APM Number:	46829108
Program Element:	HAZARDOUS WASTE GENERATOR (CESQG)

MAP FINDINGS

Map ID Direction Distance Elevation	Site	Database(s)	EDR ID Number EPA ID Number
<b>H68</b> <b>SW</b> < 1/8 0.119 mi. 628 ft.	<b>SUNLAND SERVICE</b> <b>705 G</b> <b>FRESNO, CA</b>  <b>Site 2 of 6 in cluster H</b>	<b>EDR Hist Auto</b>	<b>1009075198</b> <b>N/A</b>
<b>Relative:</b> <b>Higher</b>	EDR Hist Auto		
<b>Actual:</b> 293 ft.	Year: Name: 1958 PAY LESS SERVICE 1962 SUNLAND SERVICE 1965 JIMINEZ SUNLANO SERVICE	Type: GASOLINE STATIONS GASOLINE STATIONS AUTOMOBILE REPAIRING	
<b>H69</b> <b>SSW</b> < 1/8 0.121 mi. 637 ft.	<b>NAGEL S SERVICE STATION</b> <b>665 G</b> <b>FRESNO, CA</b>  <b>Site 3 of 6 in cluster H</b>	<b>EDR Hist Auto</b>	<b>1009074984</b> <b>N/A</b>
<b>Relative:</b> <b>Higher</b>	EDR Hist Auto		
<b>Actual:</b> 293 ft.	Year: Name: 1958 NAGEL SERVICE STATION 1962 NAGEL S SERVICE STATION	Type: GASOLINE STATIONS GASOLINE STATIONS	
<b>H70</b> <b>SW</b> < 1/8 0.122 mi. 645 ft.	<b>VALLEY METAL FINISHING COMPANY</b> <b>733 G STREET</b> <b>FRESNO, CA 93704</b>  <b>Site 4 of 6 in cluster H</b>	<b>RCRA NonGen / NLR</b>	<b>1024788798</b> <b>CAL000050286</b>
<b>Relative:</b> <b>Higher</b>	RCRA NonGen / NLR:		
<b>Actual:</b> 293 ft.	Date Form Received by Agency: Handler Name: Handler Address: Handler City,State,Zip: EPA ID: Contact Name: Contact Address: Contact City,State,Zip: Contact Telephone: Contact Fax: Contact Email: Contact Title: EPA Region: Land Type: Federal Waste Generator Description: Non-Notifier: Biennial Report Cycle: Accessibility: Active Site Indicator: State District Owner: State District: Mailing Address: Mailing City,State,Zip: Owner Name: Owner Type: Operator Name:	19941005 VALLEY METAL FINISHING COMPANY 733 G STREET FRESNO, CA 93704-0000 CAL000050286 NORMAN HODGES 733 G ST FRESNO, CA 93706 559-268-1523 559-268-4271 PAIN@VALLEYMETALFINISHING.COM Not reported 09 Not reported Not a generator, verified Not reported Not reported Not reported Handler Activities Not reported Not reported 733 G ST FRESNO, CA 93706-3427 NORMAN D HODGES Other NORMAN HODGES	

Map ID  
 Direction  
 Distance  
 Elevation

MAP FINDINGS

Site

Database(s)

EDR ID Number  
 EPA ID Number

**VALLEY METAL FINISHING COMPANY (Continued)**

**1024788798**

Operator Type:	Other
Short-Term Generator Activity:	No
Importer Activity:	No
Mixed Waste Generator:	No
Transporter Activity:	No
Transfer Facility Activity:	No
Recycler Activity with Storage:	No
Small Quantity On-Site Burner Exemption:	No
Smelting Melting and Refining Furnace Exemption:	No
Underground Injection Control:	No
Off-Site Waste Receipt:	No
Universal Waste Indicator:	Yes
Universal Waste Destination Facility:	Yes
Federal Universal Waste:	No
Active Site Fed-Reg Treatment Storage and Disposal Facility:	Not reported
Active Site Converter Treatment storage and Disposal Facility:	Not reported
Active Site State-Reg Treatment Storage and Disposal Facility:	Not reported
Active Site State-Reg Handler:	---
Federal Facility Indicator:	Not reported
Hazardous Secondary Material Indicator:	N
Sub-Part K Indicator:	Not reported
Commercial TSD Indicator:	No
Treatment Storage and Disposal Type:	Not reported
2018 GPRA Permit Baseline:	Not on the Baseline
2018 GPRA Renewals Baseline:	Not on the Baseline
Permit Renewals Workload Universe:	Not reported
Permit Workload Universe:	Not reported
Permit Progress Universe:	Not reported
Post-Closure Workload Universe:	Not reported
Closure Workload Universe:	Not reported
202 GPRA Corrective Action Baseline:	No
Corrective Action Workload Universe:	No
Subject to Corrective Action Universe:	No
Non-TSDs Where RCRA CA has Been Imposed Universe:	No
TSDs Potentially Subject to CA Under 3004 (u)/(v) Universe:	No
TSDs Only Subject to CA under Discretionary Auth Universe:	No
Corrective Action Priority Ranking:	No NCAPS ranking
Environmental Control Indicator:	No
Institutional Control Indicator:	No
Human Exposure Controls Indicator:	N/A
Groundwater Controls Indicator:	N/A
Operating TSDF Universe:	Not reported
Full Enforcement Universe:	Not reported
Significant Non-Complier Universe:	No
Unaddressed Significant Non-Complier Universe:	No
Addressed Significant Non-Complier Universe:	No
Significant Non-Complier With a Compliance Schedule Universe:	No
Financial Assurance Required:	Not reported
Handler Date of Last Change:	20180905
Recognized Trader-Importer:	No
Recognized Trader-Exporter:	No
Importer of Spent Lead Acid Batteries:	No
Exporter of Spent Lead Acid Batteries:	No
Recycler Activity Without Storage:	No
Manifest Broker:	No
Sub-Part P Indicator:	No



Map ID  
Direction  
Distance  
Elevation

MAP FINDINGS

Site

Database(s)

EDR ID Number  
EPA ID Number

**VALLEY METAL FINISHING COMPANY (Continued)**

**1024788798**

Handler - Owner Operator:

Owner/Operator Indicator: Owner  
Owner/Operator Name: NORMAN D HODGES  
Legal Status: Other  
Date Became Current: Not reported  
Date Ended Current: Not reported  
Owner/Operator Address: 733 G ST  
Owner/Operator City,State,Zip: FRESNO, CA 93706-3427  
Owner/Operator Telephone: 559-268-1523  
Owner/Operator Telephone Ext: Not reported  
Owner/Operator Fax: Not reported  
Owner/Operator Email: Not reported

Owner/Operator Indicator: Operator  
Owner/Operator Name: NORMAN HODGES  
Legal Status: Other  
Date Became Current: Not reported  
Date Ended Current: Not reported  
Owner/Operator Address: 733 G ST  
Owner/Operator City,State,Zip: FRESNO, CA 93706  
Owner/Operator Telephone: 559-268-1523  
Owner/Operator Telephone Ext: Not reported  
Owner/Operator Fax: Not reported  
Owner/Operator Email: Not reported

Historic Generators:

Receive Date: 19941005  
Handler Name: VALLEY METAL FINISHING COMPANY  
Federal Waste Generator Description: Not a generator, verified  
State District Owner: Not reported  
Large Quantity Handler of Universal Waste: No  
Recognized Trader Importer: No  
Recognized Trader Exporter: No  
Spent Lead Acid Battery Importer: No  
Spent Lead Acid Battery Exporter: No  
Current Record: Yes  
Non Storage Recycler Activity: Not reported  
Electronic Manifest Broker: Not reported

List of NAICS Codes and Descriptions:

NAICS Code: 332813  
NAICS Description: ELECTROPLATING, PLATING, POLISHING, ANODIZING, AND COLORING

Facility Has Received Notices of Violations:

Violations: No Violations Found

Evaluation Action Summary:

Evaluations: No Evaluations Found

MAP FINDINGS

Map ID  
Direction  
Distance  
Elevation

Site

Database(s)

EDR ID Number  
EPA ID Number

**H71**  
**SW**  
**< 1/8**  
**0.122 mi.**  
**645 ft.**

**INDUSTRIAL PLATING**  
**733 G ST**  
**FRESNO, CA 93706**  
**Site 5 of 6 in cluster H**

**ENVIROSTOR**  
**CERS HAZ WASTE**  
**CUPA Listings**  
**CERS**

**S104869037**  
**N/A**

**Relative:**  
**Higher**  
**Actual:**  
**293 ft.**

**ENVIROSTOR:**  
Name: INDUSTRIAL PLATING  
Address: 733 G ST  
City,State,Zip: FRESNO, CA 93706  
Facility ID: 10340009  
Status: Refer: Other Agency  
Status Date: 11/16/1994  
Site Code: Not reported  
Site Type: Historical  
Site Type Detailed: \* Historical  
Acres: Not reported  
NPL: NO  
Regulatory Agencies: NONE SPECIFIED  
Lead Agency: NONE SPECIFIED  
Program Manager: Not reported  
Supervisor: Referred - Not Assigned  
Division Branch: Cleanup Sacramento  
Assembly: 31  
Senate: 14  
Special Program: Not reported  
Restricted Use: NO  
Site Mgmt Req: NONE SPECIFIED  
Funding: Not reported  
Latitude: 36.72853  
Longitude: -119.7915  
APN: NONE SPECIFIED  
Past Use: NONE SPECIFIED  
Potential COC: NONE SPECIFIED  
Confirmed COC: NONE SPECIFIED  
Potential Description: NONE SPECIFIED  
Alias Name: 110002650667  
Alias Type: EPA (FRS #)  
Alias Name: CAD056183064  
Alias Type: HWTS Identification Code  
Alias Name: 10340009  
Alias Type: Envirostor ID Number

**Completed Info:**  
Completed Area Name: PROJECT WIDE  
Completed Sub Area Name: Not reported  
Completed Document Type: \* Discovery  
Completed Date: 01/04/1982  
Comments: FACILITY IDENTIFIED FROM PHONE BOOK.  
  
Future Area Name: Not reported  
Future Sub Area Name: Not reported  
Future Document Type: Not reported  
Future Due Date: Not reported  
Schedule Area Name: Not reported  
Schedule Sub Area Name: Not reported  
Schedule Document Type: Not reported  
Schedule Due Date: Not reported  
Schedule Revised Date: Not reported

Map ID  
Direction  
Distance  
Elevation

MAP FINDINGS

Site

Database(s)

EDR ID Number  
EPA ID Number

**INDUSTRIAL PLATING (Continued)**

**S104869037**

**CERS HAZ WASTE:**

Name: VALLEY METAL FINISHING  
Address: 733 G ST  
City,State,Zip: FRESNO, CA 93706  
Site ID: 447844  
CERS ID: 10704232  
CERS Description: Hazardous Waste Generator

**CUPA FRESNO:**

Name: VALLEY METAL FINISHING  
Address: 733 G ST  
City,State,Zip: FRESNO, CA 93706  
Region: FRESNO  
Cross Street: Not reported  
Facility ID: FA0271822  
APM Number: 46707303  
Program Element: MEDIUM HAZARDOUS MATERIALS HANDLER

Name: VALLEY METAL FINISHING  
Address: 733 G ST  
City,State,Zip: FRESNO, CA 93706  
Region: FRESNO  
Cross Street: Not reported  
Facility ID: FA0271822  
APM Number: 46707303  
Program Element: MISCELLANEOUS SITE ASSESSMENT

Name: VALLEY METAL FINISHING  
Address: 733 G ST  
City,State,Zip: FRESNO, CA 93706  
Region: FRESNO  
Cross Street: Not reported  
Facility ID: FA0271822  
APM Number: 46707303  
Program Element: HAZARDOUS WASTE GENERATOR (CESQG)

**CERS:**

Name: VALLEY METAL FINISHING  
Address: 733 G ST  
City,State,Zip: FRESNO, CA 93706  
Site ID: 447844  
CERS ID: 10704232  
CERS Description: Chemical Storage Facilities

**Violations:**

Site ID: 447844  
Site Name: VALLEY METAL FINISHING  
Violation Date: 07-19-2017  
Citation: HSC 6.95 25508(a)(1) - California Health and Safety Code, Chapter 6.95, Section(s) 25508(a)(1)  
Violation Description: Failure to establish and electronically submit an adequate training program in safety procedures in the event of a release or threatened release of a hazardous material.  
Violation Notes: Returned to compliance on 08/18/2017.  
Violation Division: Fresno County Department of Public Health  
Violation Program: HMRRP

Map ID  
Direction  
Distance  
Elevation

MAP FINDINGS

Site

Database(s)

EDR ID Number  
EPA ID Number

**INDUSTRIAL PLATING (Continued)**

**S104869037**

Violation Source: CERS

Site ID: 447844  
Site Name: VALLEY METAL FINISHING  
Violation Date: 07-19-2017  
Citation: HSC 6.95 25508(a)(1) - California Health and Safety Code, Chapter 6.95, Section(s) 25508(a)(1)  
Violation Description: Failure to annually review and electronically certify that the business plan is complete and accurate on or before the annual due date.  
Violation Notes: Returned to compliance on 08/18/2017.  
Violation Division: Fresno County Department of Public Health  
Violation Program: HMRRP  
Violation Source: CERS

Evaluation:  
Eval General Type: Compliance Evaluation Inspection  
Eval Date: 04-29-2014  
Violations Found: No  
Eval Type: Routine done by local agency  
Eval Notes: BP inspection/Portal Consultation  
Eval Division: Fresno County Department of Public Health  
Eval Program: HMRRP  
Eval Source: CERS

Eval General Type: Compliance Evaluation Inspection  
Eval Date: 07-19-2017  
Violations Found: Yes  
Eval Type: Routine done by local agency  
Eval Notes: BP inspection, assist operator with Portal submittal, etc.  
Eval Division: Fresno County Department of Public Health  
Eval Program: HMRRP  
Eval Source: CERS

Eval General Type: Compliance Evaluation Inspection  
Eval Date: 07-19-2017  
Violations Found: No  
Eval Type: Routine done by local agency  
Eval Notes: Haz waste inspection, etc.  
Eval Division: Fresno County Department of Public Health  
Eval Program: HW  
Eval Source: CERS

Coordinates:  
Site ID: 447844  
Facility Name: VALLEY METAL FINISHING  
Env Int Type Code: HMBP  
Program ID: 10704232  
Coord Name: Not reported  
Ref Point Type Desc: Entrance point of a facility or station  
Latitude: 36.728531  
Longitude: -119.791500

Affiliation:  
Affiliation Type Desc: Document Preparer  
Entity Name: Dwayne Hodges

Map ID  
Direction  
Distance  
Elevation

MAP FINDINGS

Site

Database(s)

EDR ID Number  
EPA ID Number

**INDUSTRIAL PLATING (Continued)**

**S104869037**

Entity Title:	Not reported
Affiliation Address:	Not reported
Affiliation City:	Not reported
Affiliation State:	Not reported
Affiliation Country:	Not reported
Affiliation Zip:	Not reported
Affiliation Phone:	Not reported
Affiliation Type Desc:	Environmental Contact
Entity Name:	Dwayne Hodges
Entity Title:	Not reported
Affiliation Address:	733 G Street
Affiliation City:	Fresno
Affiliation State:	CA
Affiliation Country:	Not reported
Affiliation Zip:	93706
Affiliation Phone:	Not reported
Affiliation Type Desc:	Operator
Entity Name:	Dwayne Hodges
Entity Title:	Not reported
Affiliation Address:	Not reported
Affiliation City:	Not reported
Affiliation State:	Not reported
Affiliation Country:	Not reported
Affiliation Zip:	Not reported
Affiliation Phone:	(559) 246-8053
Affiliation Type Desc:	Property Owner
Entity Name:	Norm Garabedian
Entity Title:	Not reported
Affiliation Address:	733 G ST
Affiliation City:	FRESNO
Affiliation State:	CA
Affiliation Country:	United States
Affiliation Zip:	93706
Affiliation Phone:	(559) 268-1523
Affiliation Type Desc:	Identification Signer
Entity Name:	Dwayne Hodges
Entity Title:	President
Affiliation Address:	Not reported
Affiliation City:	Not reported
Affiliation State:	Not reported
Affiliation Country:	Not reported
Affiliation Zip:	Not reported
Affiliation Phone:	Not reported
Affiliation Type Desc:	Legal Owner
Entity Name:	Dwayne Hodges
Entity Title:	Not reported
Affiliation Address:	733 G Street
Affiliation City:	Fresno
Affiliation State:	CA
Affiliation Country:	United States
Affiliation Zip:	93706
Affiliation Phone:	(559) 268-1523

Map ID  
Direction  
Distance  
Elevation

MAP FINDINGS

Site

Database(s)

EDR ID Number  
EPA ID Number

**INDUSTRIAL PLATING (Continued)**

**S104869037**

Affiliation Type Desc: Facility Mailing Address  
Entity Name: Mailing Address  
Entity Title: Not reported  
Affiliation Address: 733 G Street  
Affiliation City: Fresno  
Affiliation State: CA  
Affiliation Country: Not reported  
Affiliation Zip: 93706  
Affiliation Phone: Not reported

Affiliation Type Desc: Parent Corporation  
Entity Name: VALLEY METAL FINISHING  
Entity Title: Not reported  
Affiliation Address: Not reported  
Affiliation City: Not reported  
Affiliation State: Not reported  
Affiliation Country: Not reported  
Affiliation Zip: Not reported  
Affiliation Phone: Not reported

Affiliation Type Desc: CUPA District  
Entity Name: Fresno County Community Health Department  
Entity Title: Not reported  
Affiliation Address: 1221 Fulton St., 3rd Floor P.O. Box 11867  
Affiliation City: Fresno  
Affiliation State: CA  
Affiliation Country: Not reported  
Affiliation Zip: 93775  
Affiliation Phone: (559) 600-3271

**H72**  
**SW**  
**< 1/8**  
**0.122 mi.**  
**645 ft.**

**INDUSTRIAL PLATING CO**  
**733 G ST**  
**FRESNO, CA 93706**  
**Site 6 of 6 in cluster H**

**RCRA-SQG 1000428520**  
**FINDS CAD056183064**  
**ECHO**  
**WDS**  
**CIWQS**

**Relative:**  
**Higher**

RCRA-SQG:

**Actual:**  
**293 ft.**

Date Form Received by Agency: 19960901  
Handler Name: INDUSTRIAL PLATING CO  
Handler Address: 733 G ST  
Handler City,State,Zip: FRESNO, CA 93706  
EPA ID: CAD056183064  
Contact Name: Not reported  
Contact Address: Not reported  
Contact City,State,Zip: Not reported  
Contact Telephone: Not reported  
Contact Fax: Not reported  
Contact Email: Not reported  
Contact Title: Not reported  
EPA Region: 09  
Land Type: Not reported  
Federal Waste Generator Description: Small Quantity Generator  
Non-Notifier: Not reported  
Biennial Report Cycle: Not reported  
Accessibility: Not reported  
Active Site Indicator: Handler Activities  
State District Owner: CA

Map ID  
 Direction  
 Distance  
 Elevation

MAP FINDINGS

Site

Database(s)

EDR ID Number  
 EPA ID Number

**INDUSTRIAL PLATING CO (Continued)**

**1000428520**

State District:	5
Mailing Address:	P O BOX 12545
Mailing City, State, Zip:	FRESNO, CA 93778
Owner Name:	Not reported
Owner Type:	Not reported
Operator Name:	NOT REQUIRED
Operator Type:	Private
Short-Term Generator Activity:	No
Importer Activity:	No
Mixed Waste Generator:	No
Transporter Activity:	No
Transfer Facility Activity:	No
Recycler Activity with Storage:	No
Small Quantity On-Site Burner Exemption:	No
Smelting Melting and Refining Furnace Exemption:	No
Underground Injection Control:	No
Off-Site Waste Receipt:	No
Universal Waste Indicator:	No
Universal Waste Destination Facility:	No
Federal Universal Waste:	No
Active Site Fed-Reg Treatment Storage and Disposal Facility:	Not reported
Active Site Converter Treatment storage and Disposal Facility:	Not reported
Active Site State-Reg Treatment Storage and Disposal Facility:	Not reported
Active Site State-Reg Handler:	---
Federal Facility Indicator:	Not reported
Hazardous Secondary Material Indicator:	NN
Sub-Part K Indicator:	Not reported
Commercial TSD Indicator:	No
Treatment Storage and Disposal Type:	Not reported
2018 GPRA Permit Baseline:	Not on the Baseline
2018 GPRA Renewals Baseline:	Not on the Baseline
Permit Renewals Workload Universe:	Not reported
Permit Workload Universe:	Not reported
Permit Progress Universe:	Not reported
Post-Closure Workload Universe:	Not reported
Closure Workload Universe:	Not reported
202 GPRA Corrective Action Baseline:	No
Corrective Action Workload Universe:	No
Subject to Corrective Action Universe:	No
Non-TSDFs Where RCRA CA has Been Imposed Universe:	No
TSDFs Potentially Subject to CA Under 3004 (u)/(v) Universe:	No
TSDFs Only Subject to CA under Discretionary Auth Universe:	No
Corrective Action Priority Ranking:	No NCAPS ranking
Environmental Control Indicator:	No
Institutional Control Indicator:	No
Human Exposure Controls Indicator:	N/A
Groundwater Controls Indicator:	N/A
Operating TSDF Universe:	Not reported
Full Enforcement Universe:	Not reported
Significant Non-Complier Universe:	No
Unaddressed Significant Non-Complier Universe:	No
Addressed Significant Non-Complier Universe:	No
Significant Non-Complier With a Compliance Schedule Universe:	No
Financial Assurance Required:	Not reported
Handler Date of Last Change:	20020627
Recognized Trader-Importer:	No
Recognized Trader-Exporter:	No

Map ID  
Direction  
Distance  
Elevation

MAP FINDINGS

Site

Database(s)

EDR ID Number  
EPA ID Number

**INDUSTRIAL PLATING CO (Continued)**

**1000428520**

Importer of Spent Lead Acid Batteries: No  
Exporter of Spent Lead Acid Batteries: No  
Recycler Activity Without Storage: Not reported  
Manifest Broker: Not reported  
Sub-Part P Indicator: No

Handler - Owner Operator:

Owner/Operator Indicator: Owner  
Owner/Operator Name: ROBERT SIMPSON  
Legal Status: Private  
Date Became Current: Not reported  
Date Ended Current: Not reported  
Owner/Operator Address: NOT REQUIRED  
Owner/Operator City,State,Zip: NOT REQUIRED, ME 99999  
Owner/Operator Telephone: 415-555-1212  
Owner/Operator Telephone Ext: Not reported  
Owner/Operator Fax: Not reported  
Owner/Operator Email: Not reported

Owner/Operator Indicator: Operator  
Owner/Operator Name: NOT REQUIRED  
Legal Status: Private  
Date Became Current: Not reported  
Date Ended Current: Not reported  
Owner/Operator Address: NOT REQUIRED  
Owner/Operator City,State,Zip: NOT REQUIRED, ME 99999  
Owner/Operator Telephone: 415-555-1212  
Owner/Operator Telephone Ext: Not reported  
Owner/Operator Fax: Not reported  
Owner/Operator Email: Not reported

Historic Generators:

Receive Date: 19960901  
Handler Name: INDUSTRIAL PLATING CO  
Federal Waste Generator Description: Small Quantity Generator  
State District Owner: CA  
Large Quantity Handler of Universal Waste: No  
Recognized Trader Importer: No  
Recognized Trader Exporter: No  
Spent Lead Acid Battery Importer: No  
Spent Lead Acid Battery Exporter: No  
Current Record: Yes  
Non Storage Recycler Activity: Not reported  
Electronic Manifest Broker: Not reported

Receive Date: 19800806  
Handler Name: INDUSTRIAL PLATING CO  
Federal Waste Generator Description: Large Quantity Generator  
State District Owner: CA  
Large Quantity Handler of Universal Waste: No  
Recognized Trader Importer: No  
Recognized Trader Exporter: No  
Spent Lead Acid Battery Importer: No  
Spent Lead Acid Battery Exporter: No  
Current Record: No



Map ID  
Direction  
Distance  
Elevation

MAP FINDINGS

Site

Database(s)

EDR ID Number  
EPA ID Number

**INDUSTRIAL PLATING CO (Continued)**

**1000428520**

Non Storage Recycler Activity: Not reported  
Electronic Manifest Broker: Not reported

List of NAICS Codes and Descriptions:

NAICS Code: 332813  
NAICS Description: ELECTROPLATING, PLATING, POLISHING, ANODIZING, AND COLORING

Facility Has Received Notices of Violations:

Violations: No Violations Found

Evaluation Action Summary:

Evaluations: No Evaluations Found

FINDS:

Registry ID: 110002650667

Click Here:

Environmental Interest/Information System:

RCRAInfo is a national information system that supports the Resource Conservation and Recovery Act (RCRA) program through the tracking of events and activities related to facilities that generate, transport, and treat, store, or dispose of hazardous waste. RCRAInfo allows RCRA program staff to track the notification, permit, compliance, and corrective action activities required under RCRA.

[Click this hyperlink](#) while viewing on your computer to access additional FINDS: detail in the EDR Site Report.

ECHO:

Envid: 1000428520  
Registry ID: 110002650667  
DFR URL: <http://echo.epa.gov/detailed-facility-report?fid=110002650667>  
Name: INDUSTRIAL PLATING CO  
Address: 733 G ST  
City,State,Zip: FRESNO, CA 93706

WDS:

Name: VALLEY METAL FINISHING CO  
Address: 733 G ST  
City: FRESNO  
Facility ID: 5F 10I001317  
Facility Type: Not reported  
Facility Status: Active - Any facility with a continuous or seasonal discharge that is under Waste Discharge Requirements.  
NPDES Number: CAS000001 The 1st 2 characters designate the state. The remaining 7 are assigned by the Regional Board  
Subregion: 0  
Facility Telephone: Not reported  
Facility Contact: Not reported  
Agency Name: NORMAN D HODGES  
Agency Address: Not reported  
Agency City,St,Zip: 0  
Agency Contact: Not reported  
Agency Telephone: Not reported

Map ID  
Direction  
Distance  
Elevation

MAP FINDINGS

Site

Database(s)

EDR ID Number  
EPA ID Number

**INDUSTRIAL PLATING CO (Continued)**

**1000428520**

Agency Type: Not reported  
SIC Code: 0  
SIC Code 2: Not reported  
Primary Waste Type: Not reported  
Primary Waste: Not reported  
Waste Type2: Not reported  
Waste2: Not reported  
Primary Waste Type: Not reported  
Secondary Waste: Not reported  
Secondary Waste Type: Not reported  
Design Flow: 0  
Baseline Flow: 0  
Reclamation: Not reported  
POTW: Not reported  
Treat To Water: Minor Threat to Water Quality. A violation of a regional board order should cause a relatively minor impairment of beneficial uses compared to a major or minor threat. Not: All nurds without a TTWQ will be considered a minor threat to water quality unless coded at a higher Level. A Zero (0) may be used to code those NURDS that are found to represent no threat to water quality.  
Complexity: Category C - Facilities having no waste treatment systems, such as cooling water dischargers or those who must comply through best management practices, facilities with passive waste treatment and disposal systems, such as septic systems with subsurface disposal, or dischargers having waste storage systems with land disposal such as dairy waste ponds.

**CIWQS:**

Name: VALLEY METAL FINISHING CO  
Address: 733 G ST  
City,State,Zip: FRESNO, CA 93706  
Agency: Hodges, Norman D  
Agency Address: 5539 N Maroa Ave, Fresno, CA 93704  
Place/Project Type: Industrial - Special Industry Machinery, NEC  
SIC/NAICS: 3559  
Region: 5F  
Program: INDSTW  
Regulatory Measure Status: Terminated  
Regulatory Measure Type: Storm water industrial  
Order Number: 2014-0057-DWQ  
WDID: 5F10I001317  
NPDES Number: CAS000001  
Adoption Date: Not reported  
Effective Date: 03/27/1992  
Termination Date: 01/28/2008  
Expiration/Review Date: Not reported  
Design Flow: Not reported  
Major/Minor: Not reported  
Complexity: Not reported  
TTWQ: Not reported  
Enforcement Actions within 5 years: 0  
Violations within 5 years: 0  
Latitude: 36.72857  
Longitude: -119.79103

Map ID  
 Direction  
 Distance  
 Elevation

MAP FINDINGS

Site

Database(s)

EDR ID Number  
 EPA ID Number

**K73**  
**SSW**  
 < 1/8  
 0.124 mi.  
 655 ft.

**ABANDONED GAS STATION**  
**655 G STREET**  
**FRESNO, CA 93706**

**US BROWNFIELDS** 1017782283  
**FINDS** N/A

**Site 1 of 11 in cluster K**

**Relative:**  
**Higher**  
**Actual:**  
**293 ft.**

**US BROWNFIELDS:**

**Name:** ABANDONED GAS STATION  
**Address:** 655 G STREET  
**City,State,Zip:** FRESNO, CA 93706  
**Recipient Name:** Fresno Redevelopment Agency  
**Grant Type:** Assessment  
**Property Number:** 467-081-16T  
**Parcel size:** .3  
**Latitude:** 36.727856  
**Longitude:** -119.790762  
**HCM Label:** Global Positioning Method-Unspecified Parameters  
**Map Scale:** -  
**Point of Reference:** Center of a Facility or Station  
**Highlights:** In an October 7, 2004 letter to the City of Fresno, the Fresno County Environmental Health System (EHS) referred the case to the RWQCB for regulatory oversight. In a letter dated November 2, 2004, the RWQCB directed the City to submit a work plan to assess petroleum hydrocarbon impacts to soil beneath the site. Former Use: The site is the location of a former gasoline station at the south corner of Mono and G Streets in downtown Fresno, California. The site has no existing structures and is entirely paved with remnant concrete slabs from structures previously occupying the site.  
**Datum:** North American Datum of 1983  
**Acres Property ID:** 174501  
**IC Data Access:** -  
**Start Date:** -  
**Redev Completion Date:** -  
**Completed Date:** -  
**Acres Cleaned Up:** -  
**Cleanup Funding:** -  
**Cleanup Funding Source:** -  
**Assessment Funding:** 62917  
**Assessment Funding Source:** EPA  
**Redevelopment Funding:** 44861  
**Redev. Funding Source:** Housing Successor Agency  
**Redev. Funding Entity Name:** Local Funding  
**Redevelopment Start Date:** 10/29/2015  
**Assessment Funding Entity:** US EPA - Brownfields Assessment Cooperative Agreement  
**Cleanup Funding Entity:** -  
**Grant Type:** Petroleum  
**Accomplishment Type:** Phase II Environmental Assessment  
**Accomplishment Count:** Y  
**Cooperative Agreement Number:** 00T71101  
**Start Date:** 01/21/2014  
**Ownership Entity:** Government  
**Completion Date:** 05/01/2014  
**Current Owner:** Successor Agency to the redevelopment Agency of Fresno, California  
**Did Owner Change:** N  
**Cleanup Required:** Y  
**Video Available:** N  
**Photo Available:** Y  
**Institutional Controls Required:** Y  
**IC Category Proprietary Controls:** -

Map ID  
Direction  
Distance  
Elevation

MAP FINDINGS

Site

Database(s)

EDR ID Number  
EPA ID Number

**ABANDONED GAS STATION (Continued)**

1017782283

IC Cat. Info. Devices:	Y
IC Cat. Gov. Controls:	-
IC Cat. Enforcement Permit Tools:	-
IC in place date:	-
IC in place:	N
State/tribal program date:	-
State/tribal program ID:	-
State/tribal NFA date:	-
Air cleaned:	-
Asbestos found:	-
Asbestos cleaned:	-
Controlled substance found:	-
Controlled substance cleaned:	-
Drinking water affected:	-
Drinking water cleaned:	-
Groundwater affected:	Y
Groundwater cleaned:	-
Lead contaminant found:	-
Lead cleaned up:	-
No media affected:	Not reported
Unknown media affected:	-
Other cleaned up:	-
Other metals found:	-
Other metals cleaned:	-
Other contaminants found:	Y
Other contams found description:	Chlorinated Solvents (PCE)
PAHs found:	-
PAHs cleaned up:	-
PCBs found:	-
PCBs cleaned up:	-
Petro products found:	Y
Petro products cleaned:	-
Sediments found:	-
Sediments cleaned:	-
Soil affected:	Y
Soil cleaned up:	-
Surface water cleaned:	-
VOCs found:	Y
VOCs cleaned:	-
Cleanup other description:	-
Num. of cleanup and re-dev. jobs:	-
Past use greenspace acreage:	-
Past use residential acreage:	-
Surface Water:	-
Past use commercial acreage:	.3
Past use industrial acreage:	-
Future use greenspace acreage:	-
Future use residential acreage:	-
Future use commercial acreage:	-
Future use industrial acreage:	-
Superfund Fed. landowner flag:	-
Arsenic cleaned up:	-
Cadmium cleaned up:	-
Chromium cleaned up:	-
Copper cleaned up:	-
Iron cleaned up:	-
mercury cleaned up:	-

Map ID  
 Direction  
 Distance  
 Elevation

MAP FINDINGS

Site

Database(s)

EDR ID Number  
 EPA ID Number

**ABANDONED GAS STATION (Continued)**

**1017782283**

Nickel Cleaned Up:	-	
No clean up:	-	
Pesticides cleaned up:	-	
Selenium cleaned up:	-	
SVOCs cleaned up:	-	
Unknown clean up:	-	
Arsenic contaminant found:	-	
Cadmium contaminant found:	-	
Chromium contaminant found:	-	
Copper contaminant found:	-	
Iron contaminant found:	-	
Mercury contaminant found:	-	
Nickel contaminant found:	-	
No contaminant found:	-	
Pesticides contaminant found:	-	
Selenium contaminant found:	-	
SVOCs contaminant found:	-	
Unknown contaminant found:	-	
Future Use: Multistory	-	
Media affected Bluiding Material:	-	
Media affected indoor air:	-	
Building material media cleaned up:	-	
Indoor air media cleaned up:	-	
Unknown media cleaned up:	-	
Past Use: Multistory	Not reported	
Property Description:	The site is the location of a former gasoline station at the south corner of Mono and G Streets in downtown Fresno, California. The site has no existing structures and is entirely paved with remnant concrete slabs from structures previously occupying the site.	
Below Poverty Number:	1399	
Below Poverty Percent:	44.78	
Meidan Income:	1729	
Meidan Income Number:	2136	
Meidan Income Percent:	68.37	
Vacant Housing Number:	57	
Vacant Housing Percent:	8.46	
Unemployed Number:	87	
Unemployed Percent:	2.78	
Name:	ABANDONED GAS STATION	
Address:	655 G STREET	
City,State,Zip:	FRESNO, CA 93706	
Recipient Name:	Fresno Redevelopment Agency	
Grant Type:	Assessment	
Property Number:	467-081-16T	
Parcel size:	.3	
Latitude:	36.727856	
Longitude:	-119.790762	
HCM Label:	Global Positioning Method-Unspecified Parameters	
Map Scale:	-	
Point of Reference:	Center of a Facility or Station	
Highlights:	In an October 7, 2004 letter to the City of Fresno, the Fresno County Environmental Health System (EHS) referred the case to the RWQCB for regulatory oversight. In a letter dated November 2, 2004, the RWQCB directed the City to submit a work plan to assess petroleum hydrocarbon impacts to soil beneath the site. Former Use: The site is the location of a former gasoline station at the south corner of Mono	

Map ID  
 Direction  
 Distance  
 Elevation

MAP FINDINGS

Site

Database(s)

EDR ID Number  
 EPA ID Number

**ABANDONED GAS STATION (Continued)**

**1017782283**

and G Streets in downtown Fresno, California. The site has no existing structures and is entirely paved with remnant concrete slabs from structures previously occupying the site.

Datum:	North American Datum of 1983
Acres Property ID:	174501
IC Data Access:	-
Start Date:	-
Redev Completion Date:	-
Completed Date:	-
Acres Cleaned Up:	-
Cleanup Funding:	-
Cleanup Funding Source:	-
Assessment Funding:	1912
Assessment Funding Source:	EPA
Redevelopment Funding:	44861
Redev. Funding Source:	Housing Successor Agency
Redev. Funding Entity Name:	Local Funding
Redevelopment Start Date:	10/29/2015
Assessment Funding Entity:	US EPA - Brownfields Assessment Cooperative Agreement
Cleanup Funding Entity:	-
Grant Type:	Petroleum
Accomplishment Type:	Supplemental Assessment
Accomplishment Count:	N
Cooperative Agreement Number:	00T71101
Start Date:	12/01/2014
Ownership Entity:	Government
Completion Date:	12/22/2014
Current Owner:	Successor Agency to the redevelopment Agency of Fresno, California
Did Owner Change:	N
Cleanup Required:	Y
Video Available:	N
Photo Available:	Y
Institutional Controls Required:	Y
IC Category Proprietary Controls:	-
IC Cat. Info. Devices:	Y
IC Cat. Gov. Controls:	-
IC Cat. Enforcement Permit Tools:	-
IC in place date:	-
IC in place:	N
State/tribal program date:	-
State/tribal program ID:	-
State/tribal NFA date:	-
Air cleaned:	-
Asbestos found:	-
Asbestos cleaned:	-
Controlled substance found:	-
Controlled substance cleaned:	-
Drinking water affected:	-
Drinking water cleaned:	-
Groundwater affected:	Y
Groundwater cleaned:	-
Lead contaminant found:	-
Lead cleaned up:	-
No media affected:	Not reported
Unknown media affected:	-
Other cleaned up:	-
Other metals found:	-

Map ID  
 Direction  
 Distance  
 Elevation

MAP FINDINGS

Site

Database(s)

EDR ID Number  
 EPA ID Number

**ABANDONED GAS STATION (Continued)**

**1017782283**

Other metals cleaned:	-
Other contaminants found:	Y
Other contams found description:	Chlorinated Solvents (PCE)
PAHs found:	-
PAHs cleaned up:	-
PCBs found:	-
PCBs cleaned up:	-
Petro products found:	Y
Petro products cleaned:	-
Sediments found:	-
Sediments cleaned:	-
Soil affected:	Y
Soil cleaned up:	-
Surface water cleaned:	-
VOCs found:	Y
VOCs cleaned:	-
Cleanup other description:	-
Num. of cleanup and re-dev. jobs:	-
Past use greenspace acreage:	-
Past use residential acreage:	-
Surface Water:	-
Past use commercial acreage:	.3
Past use industrial acreage:	-
Future use greenspace acreage:	-
Future use residential acreage:	-
Future use commercial acreage:	-
Future use industrial acreage:	-
Superfund Fed. landowner flag:	-
Arsenic cleaned up:	-
Cadmium cleaned up:	-
Chromium cleaned up:	-
Copper cleaned up:	-
Iron cleaned up:	-
mercury cleaned up:	-
Nickel Cleaned Up:	-
No clean up:	-
Pesticides cleaned up:	-
Selenium cleaned up:	-
SVOCs cleaned up:	-
Unknown clean up:	-
Arsenic contaminant found:	-
Cadmium contaminant found:	-
Chromium contaminant found:	-
Copper contaminant found:	-
Iron contaminant found:	-
Mercury contaminant found:	-
Nickel contaminant found:	-
No contaminant found:	-
Pesticides contaminant found:	-
Selenium contaminant found:	-
SVOCs contaminant found:	-
Unknown contaminant found:	-
Future Use: Multistory	-
Media affected Bluiding Material:	-
Media affected indoor air:	-
Building material media cleaned up:	-
Indoor air media cleaned up:	-

Map ID  
 Direction  
 Distance  
 Elevation

MAP FINDINGS

Site

Database(s)

EDR ID Number  
 EPA ID Number

**ABANDONED GAS STATION (Continued)**

**1017782283**

<p>Unknown media cleaned up:          Past Use: Multistory          Property Description:           Below Poverty Number:          Below Poverty Percent:          Meidan Income:          Meidan Income Number:          Meidan Income Percent:          Vacant Housing Number:          Vacant Housing Percent:          Unemployed Number:          Unemployed Percent:           Name:          Address:          City,State,Zip:          Recipient Name:          Grant Type:          Property Number:          Parcel size:          Latitude:          Longitude:          HCM Label:          Map Scale:          Point of Reference:          Highlights:           Datum:          Acres Property ID:          IC Data Access:          Start Date:          Redev Completion Date:          Completed Date:          Acres Cleaned Up:          Cleanup Funding:          Cleanup Funding Source:          Assessment Funding:          Assessment Funding Source:          Redevelopment Funding:          Redev. Funding Source:          Redev. Funding Entity Name:          Redevelopment Start Date:          Assessment Funding Entity:          Cleanup Funding Entity:          Grant Type:          Accomplishment Type:          Accomplishment Count:</p>	<p>-          Not reported          The site is the location of a former gasoline station at the south corner of Mono and G Streets in downtown Fresno, California. The site has no existing structures and is entirely paved with remnant concrete slabs from structures previously occupying the site.           1399          44.78          1729          2136          68.37          57          8.46          87          2.78           ABANDONED GAS STATION          655 G STREET          FRESNO, CA 93706          Fresno Redevelopment Agency          Assessment          467-081-16T          .3          36.727856          -119.790762          Global Positioning Method-Unspecified Parameters          -          Center of a Facility or Station          In an October 7, 2004 letter to the City of Fresno, the Fresno County Environmental Health System (EHS) referred the case to the RWQCB for regulatory oversight. In a letter dated November 2, 2004, the RWQCB directed the City to submit a work plan to assess petroleum hydrocarbon impacts to soil beneath the site. Former Use: The site is the location of a former gasoline station at the south corner of Mono and G Streets in downtown Fresno, California. The site has no existing structures and is entirely paved with remnant concrete slabs from structures previously occupying the site.           North American Datum of 1983          174501          -          -          -          -          -          -          -          -          1912          EPA          44861          Housing Successor Agency          Local Funding          10/29/2015          US EPA - Brownfields Assessment Cooperative Agreement          -          Petroleum          Supplemental Assessment          N</p>
--	---



Map ID  
Direction  
Distance  
Elevation

MAP FINDINGS

Site

Database(s)

EDR ID Number  
EPA ID Number

**ABANDONED GAS STATION (Continued)**

**1017782283**

Cooperative Agreement Number:	00T71101
Start Date:	12/01/2014
Ownership Entity:	Government
Completion Date:	12/22/2014
Current Owner:	Successor Agency to the redevelopment Agency of Fresno, California
Did Owner Change:	N
Cleanup Required:	Y
Video Available:	N
Photo Available:	Y
Institutional Controls Required:	Y
IC Category Proprietary Controls:	-
IC Cat. Info. Devices:	Y
IC Cat. Gov. Controls:	-
IC Cat. Enforcement Permit Tools:	-
IC in place date:	-
IC in place:	N
State/tribal program date:	-
State/tribal program ID:	-
State/tribal NFA date:	-
Air cleaned:	-
Asbestos found:	-
Asbestos cleaned:	-
Controlled substance found:	-
Controlled substance cleaned:	-
Drinking water affected:	-
Drinking water cleaned:	-
Groundwater affected:	Y
Groundwater cleaned:	-
Lead contaminant found:	-
Lead cleaned up:	-
No media affected:	Not reported
Unknown media affected:	-
Other cleaned up:	-
Other metals found:	-
Other metals cleaned:	-
Other contaminants found:	Y
Other contams found description:	Chlorinated Solvents (PCE)
PAHs found:	-
PAHs cleaned up:	-
PCBs found:	-
PCBs cleaned up:	-
Petro products found:	Y
Petro products cleaned:	-
Sediments found:	-
Sediments cleaned:	-
Soil affected:	Y
Soil cleaned up:	-
Surface water cleaned:	-
VOCs found:	Y
VOCs cleaned:	-
Cleanup other description:	-
Num. of cleanup and re-dev. jobs:	-
Past use greenspace acreage:	-
Past use residential acreage:	-
Surface Water:	-
Past use commercial acreage:	.3
Past use industrial acreage:	-

Map ID  
 Direction  
 Distance  
 Elevation

MAP FINDINGS

Site

Database(s)

EDR ID Number  
 EPA ID Number

**ABANDONED GAS STATION (Continued)**

**1017782283**

<p>Future use greenspace acreage: -          Future use residential acreage: -          Future use commercial acreage: -          Future use industrial acreage: -          Superfund Fed. landowner flag: -          Arsenic cleaned up: -          Cadmium cleaned up: -          Chromium cleaned up: -          Copper cleaned up: -          Iron cleaned up: -          mercury cleaned up: -          Nickel Cleaned Up: -          No clean up: -          Pesticides cleaned up: -          Selenium cleaned up: -          SVOCs cleaned up: -          Unknown clean up: -          Arsenic contaminant found: -          Cadmium contaminant found: -          Chromium contaminant found: -          Copper contaminant found: -          Iron contaminant found: -          Mercury contaminant found: -          Nickel contaminant found: -          No contaminant found: -          Pesticides contaminant found: -          Selenium contaminant found: -          SVOCs contaminant found: -          Unknown contaminant found: -          Future Use: Multistory -          Media affected Bluiding Material: -          Media affected indoor air: -          Building material media cleaned up: -          Indoor air media cleaned up: -          Unknown media cleaned up: -          Past Use: Multistory          Property Description:</p>	<p>Not reported          The site is the location of a former gasoline station at the south corner of Mono and G Streets in downtown Fresno, California. The site has no existing structures and is entirely paved with remnant concrete slabs from structures previously occupying the site.</p>
<p>Below Poverty Number: 1399          Below Poverty Percent: 44.78          Meidan Income: 1729          Meidan Income Number: 2136          Meidan Income Percent: 68.37          Vacant Housing Number: 57          Vacant Housing Percent: 8.46          Unemployed Number: 87          Unemployed Percent: 2.78</p>	
<p>Name:          Address:          City,State,Zip:          Recipient Name:          Grant Type:          Property Number:          Parcel size:</p>	<p>ABANDONED GAS STATION          655 G STREET          FRESNO, CA 93706          Fresno Redevelopment Agency          Assessment          467-081-16T          .3</p>

Map ID  
 Direction  
 Distance  
 Elevation

MAP FINDINGS

Site

Database(s)

EDR ID Number  
 EPA ID Number

**ABANDONED GAS STATION (Continued)**

**1017782283**

Latitude:	36.727856
Longitude:	-119.790762
HCM Label:	Global Positioning Method-Unspecified Parameters
Map Scale:	-
Point of Reference:	Center of a Facility or Station
Highlights:	In an October 7, 2004 letter to the City of Fresno, the Fresno County Environmental Health System (EHS) referred the case to the RWQCB for regulatory oversight. In a letter dated November 2, 2004, the RWQCB directed the City to submit a work plan to assess petroleum hydrocarbon impacts to soil beneath the site. Former Use: The site is the location of a former gasoline station at the south corner of Mono and G Streets in downtown Fresno, California. The site has no existing structures and is entirely paved with remnant concrete slabs from structures previously occupying the site.
Datum:	North American Datum of 1983
Acres Property ID:	174501
IC Data Access:	-
Start Date:	-
Redev Completion Date:	-
Completed Date:	-
Acres Cleaned Up:	-
Cleanup Funding:	-
Cleanup Funding Source:	-
Assessment Funding:	62917
Assessment Funding Source:	EPA
Redevelopment Funding:	44861
Redev. Funding Source:	Housing Successor Agency
Redev. Funding Entity Name:	Local Funding
Redevelopment Start Date:	10/29/2015
Assessment Funding Entity:	US EPA - Brownfields Assessment Cooperative Agreement
Cleanup Funding Entity:	-
Grant Type:	Petroleum
Accomplishment Type:	Phase II Environmental Assessment
Accomplishment Count:	Y
Cooperative Agreement Number:	00T71101
Start Date:	01/21/2014
Ownership Entity:	Government
Completion Date:	05/01/2014
Current Owner:	Successor Agency to the redevelopment Agency of Fresno, California
Did Owner Change:	N
Cleanup Required:	Y
Video Available:	N
Photo Available:	Y
Institutional Controls Required:	Y
IC Category Proprietary Controls:	-
IC Cat. Info. Devices:	Y
IC Cat. Gov. Controls:	-
IC Cat. Enforcement Permit Tools:	-
IC in place date:	-
IC in place:	N
State/tribal program date:	-
State/tribal program ID:	-
State/tribal NFA date:	-
Air cleaned:	-
Asbestos found:	-
Asbestos cleaned:	-
Controlled substance found:	-

Map ID  
 Direction  
 Distance  
 Elevation

MAP FINDINGS

Site

Database(s)

EDR ID Number  
 EPA ID Number

**ABANDONED GAS STATION (Continued)**

**1017782283**

Controlled substance cleaned:	-
Drinking water affected:	-
Drinking water cleaned:	-
Groundwater affected:	Y
Groundwater cleaned:	-
Lead contaminant found:	-
Lead cleaned up:	-
No media affected:	Not reported
Unknown media affected:	-
Other cleaned up:	-
Other metals found:	-
Other metals cleaned:	-
Other contaminants found:	Y
Other contams found description:	Chlorinated Solvents (PCE)
PAHs found:	-
PAHs cleaned up:	-
PCBs found:	-
PCBs cleaned up:	-
Petro products found:	Y
Petro products cleaned:	-
Sediments found:	-
Sediments cleaned:	-
Soil affected:	Y
Soil cleaned up:	-
Surface water cleaned:	-
VOCs found:	Y
VOCs cleaned:	-
Cleanup other description:	-
Num. of cleanup and re-dev. jobs:	-
Past use greenspace acreage:	-
Past use residential acreage:	-
Surface Water:	-
Past use commercial acreage:	.3
Past use industrial acreage:	-
Future use greenspace acreage:	-
Future use residential acreage:	-
Future use commercial acreage:	-
Future use industrial acreage:	-
Superfund Fed. landowner flag:	-
Arsenic cleaned up:	-
Cadmium cleaned up:	-
Chromium cleaned up:	-
Copper cleaned up:	-
Iron cleaned up:	-
mercury cleaned up:	-
Nickel Cleaned Up:	-
No clean up:	-
Pesticides cleaned up:	-
Selenium cleaned up:	-
SVOCs cleaned up:	-
Unknown clean up:	-
Arsenic contaminant found:	-
Cadmium contaminant found:	-
Chromium contaminant found:	-
Copper contaminant found:	-
Iron contaminant found:	-
Mercury contaminant found:	-

Map ID  
 Direction  
 Distance  
 Elevation

MAP FINDINGS

Site

Database(s)

EDR ID Number  
 EPA ID Number

**ABANDONED GAS STATION (Continued)**

**1017782283**

Nickel contaminant found:	-	
No contaminant found:	-	
Pesticides contaminant found:	-	
Selenium contaminant found:	-	
SVOCs contaminant found:	-	
Unknown contaminant found:	-	
Future Use: Multistory	-	
Media affected Bluiding Material:	-	
Media affected indoor air:	-	
Building material media cleaned up:	-	
Indoor air media cleaned up:	-	
Unknown media cleaned up:	-	
Past Use: Multistory	Not reported	
Property Description:	The site is the location of a former gasoline station at the south corner of Mono and G Streets in downtown Fresno, California. The site has no existing structures and is entirely paved with remnant concrete slabs from structures previously occupying the site.	
Below Poverty Number:	1399	
Below Poverty Percent:	44.78	
Meidan Income:	1729	
Meidan Income Number:	2136	
Meidan Income Percent:	68.37	
Vacant Housing Number:	57	
Vacant Housing Percent:	8.46	
Unemployed Number:	87	
Unemployed Percent:	2.78	

**FINDS:**

Registry ID: 110064402196

Click Here:

**Environmental Interest/Information System:**

US EPA Assessment, Cleanup and Redevelopment Exchange System (ACRES) is an federal online database for Brownfields Grantees to electronically submit data directly to EPA.  
 STATE MASTER

Click this hyperlink while viewing on your computer to access additional FINDS: detail in the EDR Site Report.

**K74**  
**SSW**  
**< 1/8**  
**0.124 mi.**  
**655 ft.**

**CISNEROS EXXON SERVICE**  
**655 G ST**  
**FRESNO, CA**  
**Site 2 of 11 in cluster K**

**EDR Hist Auto**    **1009074779**  
**N/A**

**Relative:**  
**Higher**

EDR Hist Auto

**Actual:**  
**293 ft.**

Year:    Name:  
 1947    NAGEL BROS  
 1965    CISNEROS NORWALK SERV  
 1975    CISNEROS EXXON SERVICE

Type:  
 GASOLINE AND OIL SERVICE STATIONS  
 GASOLINE STATIONS  
 GASOLINE STATIONS

Map ID  
Direction  
Distance  
Elevation

MAP FINDINGS

Site

Database(s)

EDR ID Number  
EPA ID Number

**K75** **ABANDONED S/S**  
**SSW** **655 G**  
**< 1/8** **FRESNO, CA 93721**  
**0.124 mi.**  
**655 ft.** **Site 3 of 11 in cluster K**

**LUST** **S104869033**  
**Cortese** **N/A**  
**CUPA Listings**  
**HIST CORTESE**  
**CERS**

**Relative:**  
**Higher**  
**Actual:**  
**293 ft.**

**LUST:**  
Name: ABANDONED SERVICE STATION  
Address: 655 G ST  
City,State,Zip: FRESNO, CA 93721  
Lead Agency: CENTRAL VALLEY RWQCB (REGION 5F)  
Case Type: LUST Cleanup Site  
Geo Track: [http://geotracker.waterboards.ca.gov/profile\\_report.asp?global\\_id=T0601900122](http://geotracker.waterboards.ca.gov/profile_report.asp?global_id=T0601900122)  
Global Id: T0601900122  
Latitude: 36.727977763  
Longitude: -119.7906971  
Status: Completed - Case Closed  
Status Date: 09/14/2018  
Case Worker: MLE  
RB Case Number: 5T10000124  
Local Agency: Not reported  
File Location: Regional Board  
Local Case Number: Not reported  
Potential Media Affect: Aquifer used for drinking water supply  
Potential Contaminants of Concern: Gasoline  
Site History: The case was opened following an unauthorized release from an underground storage tank system at the subject site. Corrective action is underway as directed by the CVRWQCB. Corrective action may consist of preliminary site investigation, planning and implementation of remedial action, verification monitoring, or a combination thereof. A summary of the site history is available by clicking on either the "Cleanup Status History", "Regulatory Activities" or the "Site Maps/Documents" tab. For a complete site history the case file at the CVRWQCB should be consulted.

**LUST:**  
Global Id: T0601900122  
Contact Type: Regional Board Caseworker  
Contact Name: MICHEALE EASLEY  
Organization Name: CENTRAL VALLEY RWQCB (REGION 5F)  
Address: 1685 E Street  
City: FRESNO  
Email: [micheale.easley@waterboards.ca.gov](mailto:micheale.easley@waterboards.ca.gov)  
Phone Number: 5594884391

**LUST:**  
Global Id: T0601900122  
Action Type: RESPONSE  
Date: 12/22/2014  
Action: Well Installation Workplan - Regulator Responded

Global Id: T0601900122  
Action Type: ENFORCEMENT  
Date: 05/23/2017  
Action: Notification - Preclosure

Global Id: T0601900122  
Action Type: Other  
Date: 09/06/1988

Map ID  
Direction  
Distance  
Elevation

MAP FINDINGS

Site

Database(s)

EDR ID Number  
EPA ID Number

**ABANDONED S/S (Continued)**

**S104869033**

Action: Leak Discovery

Global Id: T0601900122  
Action Type: ENFORCEMENT  
Date: 11/02/2004  
Action: Staff Letter

Global Id: T0601900122  
Action Type: ENFORCEMENT  
Date: 05/07/2007  
Action: Technical Correspondence / Assistance / Other

Global Id: T0601900122  
Action Type: ENFORCEMENT  
Date: 10/22/2008  
Action: Staff Letter

Global Id: T0601900122  
Action Type: RESPONSE  
Date: 04/25/2014  
Action: Site Assessment Report

Global Id: T0601900122  
Action Type: ENFORCEMENT  
Date: 04/11/2016  
Action: Staff Letter

Global Id: T0601900122  
Action Type: ENFORCEMENT  
Date: 01/12/2015  
Action: Staff Letter

Global Id: T0601900122  
Action Type: RESPONSE  
Date: 11/24/2008  
Action: Other Report / Document - Regulator Responded

Global Id: T0601900122  
Action Type: RESPONSE  
Date: 10/30/2007  
Action: Soil and Water Investigation Report - Regulator Responded

Global Id: T0601900122  
Action Type: RESPONSE  
Date: 03/05/2007  
Action: Other Report / Document - Regulator Responded

Global Id: T0601900122  
Action Type: RESPONSE  
Date: 11/01/2016  
Action: Monitoring Report - Quarterly

Global Id: T0601900122  
Action Type: ENFORCEMENT  
Date: 07/21/2014  
Action: Staff Letter

Map ID  
Direction  
Distance  
Elevation

MAP FINDINGS

Site

Database(s)

EDR ID Number  
EPA ID Number

**ABANDONED S/S (Continued)**

**S104869033**

Global Id: T0601900122  
Action Type: RESPONSE  
Date: 01/22/2014  
Action: Soil and Water Investigation Workplan - Regulator Responded

Global Id: T0601900122  
Action Type: ENFORCEMENT  
Date: 01/26/2016  
Action: Staff Letter

Global Id: T0601900122  
Action Type: ENFORCEMENT  
Date: 01/09/2017  
Action: Notification - Preclosure

Global Id: T0601900122  
Action Type: ENFORCEMENT  
Date: 01/12/2007  
Action: Verbal Communication

Global Id: T0601900122  
Action Type: RESPONSE  
Date: 01/07/2005  
Action: Preliminary Site Assessment Workplan

Global Id: T0601900122  
Action Type: ENFORCEMENT  
Date: 01/25/2006  
Action: Staff Letter

Global Id: T0601900122  
Action Type: ENFORCEMENT  
Date: 10/07/2004  
Action: \* Referral to Regional Board or Another State Agency

Global Id: T0601900122  
Action Type: ENFORCEMENT  
Date: 07/08/2009  
Action: Technical Correspondence / Assistance / Other

Global Id: T0601900122  
Action Type: RESPONSE  
Date: 05/05/2017  
Action: Request for Closure - Regulator Responded

Global Id: T0601900122  
Action Type: ENFORCEMENT  
Date: 08/09/2017  
Action: Staff Letter

Global Id: T0601900122  
Action Type: Other  
Date: 09/06/1988  
Action: Leak Stopped

Global Id: T0601900122  
Action Type: RESPONSE



Map ID  
Direction  
Distance  
Elevation

MAP FINDINGS

Site

Database(s)

EDR ID Number  
EPA ID Number

**ABANDONED S/S (Continued)**

**S104869033**

Date: 03/10/2006  
Action: Soil and Water Investigation Workplan

Global Id: T0601900122  
Action Type: RESPONSE  
Date: 03/10/2006  
Action: CAP/RAP - Feasibility Study Report

Global Id: T0601900122  
Action Type: ENFORCEMENT  
Date: 08/28/2007  
Action: Verbal Communication

Global Id: T0601900122  
Action Type: RESPONSE  
Date: 04/15/2011  
Action: Correspondence

Global Id: T0601900122  
Action Type: ENFORCEMENT  
Date: 01/19/2005  
Action: \* Verbal Communication

Global Id: T0601900122  
Action Type: RESPONSE  
Date: 12/01/2016  
Action: Request for Closure - Regulator Responded

Global Id: T0601900122  
Action Type: ENFORCEMENT  
Date: 01/09/2017  
Action: Staff Letter

Global Id: T0601900122  
Action Type: ENFORCEMENT  
Date: 09/14/2018  
Action: Staff Letter

Global Id: T0601900122  
Action Type: Other  
Date: 10/10/1988  
Action: Leak Reported

Global Id: T0601900122  
Action Type: RESPONSE  
Date: 01/07/2005  
Action: Other Report / Document

Global Id: T0601900122  
Action Type: ENFORCEMENT  
Date: 05/20/2005  
Action: Staff Letter

Global Id: T0601900122  
Action Type: RESPONSE  
Date: 05/01/2016  
Action: Monitoring Report - Quarterly

Map ID  
Direction  
Distance  
Elevation

MAP FINDINGS

Site

Database(s)

EDR ID Number  
EPA ID Number

**ABANDONED S/S (Continued)**

**S104869033**

Global Id:	T0601900122
Action Type:	ENFORCEMENT
Date:	05/04/2012
Action:	Letter - Notice
Global Id:	T0601900122
Action Type:	ENFORCEMENT
Date:	07/07/2010
Action:	Staff Letter
Global Id:	T0601900122
Action Type:	RESPONSE
Date:	10/10/2017
Action:	Well Destruction Report
Global Id:	T0601900122
Action Type:	ENFORCEMENT
Date:	03/15/2011
Action:	Notice of Violation
Global Id:	T0601900122
Action Type:	RESPONSE
Date:	10/01/2014
Action:	Other Workplan - Regulator Responded
Global Id:	T0601900122
Action Type:	RESPONSE
Date:	05/04/2015
Action:	Well Installation Report - Regulator Responded
Global Id:	T0601900122
Action Type:	ENFORCEMENT
Date:	07/19/2016
Action:	Staff Letter
Global Id:	T0601900122
Action Type:	ENFORCEMENT
Date:	02/08/2018
Action:	Staff Letter
Global Id:	T0601900122
Action Type:	ENFORCEMENT
Date:	06/19/2006
Action:	Verbal Communication
Global Id:	T0601900122
Action Type:	RESPONSE
Date:	07/22/2005
Action:	Preliminary Site Assessment Report
Global Id:	T0601900122
Action Type:	ENFORCEMENT
Date:	03/24/2005
Action:	* Verbal Communication
Global Id:	T0601900122
Action Type:	ENFORCEMENT

Map ID  
Direction  
Distance  
Elevation

MAP FINDINGS

Site

Database(s)

EDR ID Number  
EPA ID Number

**ABANDONED S/S (Continued)**

**S104869033**

Date: 05/17/2006  
Action: Verbal Communication

Global Id: T0601900122  
Action Type: RESPONSE  
Date: 08/09/2010  
Action: Other Report / Document

Global Id: T0601900122  
Action Type: ENFORCEMENT  
Date: 02/05/2007  
Action: Technical Correspondence / Assistance / Other

Global Id: T0601900122  
Action Type: RESPONSE  
Date: 08/01/2016  
Action: Monitoring Report - Quarterly

Global Id: T0601900122  
Action Type: RESPONSE  
Date: 03/31/2017  
Action: Sensitive Receptor Survey Report

Global Id: T0601900122  
Action Type: ENFORCEMENT  
Date: 01/21/2014  
Action: Staff Letter

Global Id: T0601900122  
Action Type: ENFORCEMENT  
Date: 10/07/2013  
Action: Verbal Enforcement

Global Id: T0601900122  
Action Type: ENFORCEMENT  
Date: 11/14/2013  
Action: Site Visit / Inspection / Sampling

**LUST:**

Global Id: T0601900122  
Status: Open - Case Begin Date  
Status Date: 09/06/1988

Global Id: T0601900122  
Status: Open - Site Assessment  
Status Date: 10/10/1988

Global Id: T0601900122  
Status: Open - Site Assessment  
Status Date: 05/03/2005

Global Id: T0601900122  
Status: Open - Site Assessment  
Status Date: 11/18/2005

Global Id: T0601900122  
Status: Open - Site Assessment

Map ID  
Direction  
Distance  
Elevation

MAP FINDINGS

Site

Database(s)

EDR ID Number  
EPA ID Number

**ABANDONED S/S (Continued)**

**S104869033**

Status Date: 01/03/2007  
  
Global Id: T0601900122  
Status: Open - Eligible for Closure  
Status Date: 01/09/2017  
  
Global Id: T0601900122  
Status: Completed - Case Closed  
Status Date: 09/14/2018

**LUST REG 5:**

Name: ABANDONED SERVICE STATION  
Address: 655 G ST  
City: FRESNO  
Region: 5  
Status: Pollution Characterization  
Case Number: 5T10000124  
Case Type: Drinking Water Aquifer affected  
Substance: GASOLINE  
Staff Initials: WWG  
Lead Agency: Regional  
Program: LUST  
MTBE Code: N/A

**CORTESE:**

Name: ABANDONED SERVICE STATION  
Address: 655 G ST  
City,State,Zip: FRESNO, CA 93721  
Region: CORTESE  
Envirostor Id: Not reported  
Global ID: T0601900122  
Site/Facility Type: LUST CLEANUP SITE  
Cleanup Status: COMPLETED - CASE CLOSED  
Status Date: Not reported  
Site Code: Not reported  
Latitude: Not reported  
Longitude: Not reported  
Owner: Not reported  
Enf Type: Not reported  
Swat R: Not reported  
Flag: active  
Order No: Not reported  
Waste Discharge System No: Not reported  
Effective Date: Not reported  
Region 2: Not reported  
WID Id: Not reported  
Solid Waste Id No: Not reported  
Waste Management Uit Name: Not reported  
File Name: Active Open

**CUPA FRESNO:**

Name: ABANDONED GAS STATION  
Address: 655 G ST  
City,State,Zip: FRESNO, CA 93706  
Region: FRESNO

Map ID  
 Direction  
 Distance  
 Elevation

MAP FINDINGS

Site

Database(s)

EDR ID Number  
 EPA ID Number

**ABANDONED S/S (Continued)**

**S104869033**

Cross Street: MONO  
 Facility ID: FA0269407  
 APM Number: 46708116T  
 Program Element: UST REMOVAL/CLOSURE W/3 TANKS

Name: ABANDONED GAS STATION  
 Address: 655 G ST  
 City,State,Zip: FRESNO, CA 93706  
 Region: FRESNO  
 Cross Street: MONO  
 Facility ID: FA0269407  
 APM Number: 46708116T  
 Program Element: FORMER CONTAMINATED SITE/NO FURTHER ACTION

HIST CORTESE:  
 edr\_fname: ABANDONED S/S  
 edr\_fadd1: 655 G  
 City,State,Zip: FRESNO, CA 93721  
 Region: CORTESE  
 Facility County Code: 10  
 Reg By: LTNKA  
 Reg Id: 5T10000124

CERS:  
 Name: ABANDONED SERVICE STATION  
 Address: 655 G ST  
 City,State,Zip: FRESNO, CA 93721  
 Site ID: 196414  
 CERS ID: T0601900122  
 CERS Description: Leaking Underground Storage Tank Cleanup Site

Affiliation:  
 Affiliation Type Desc: Regional Board Caseworker  
 Entity Name: MICHEALE EASLEY - CENTRAL VALLEY RWQCB (REGION 5F)  
 Entity Title: Not reported  
 Affiliation Address: 1685 E Street  
 Affiliation City: FRESNO  
 Affiliation State: CA  
 Affiliation Country: Not reported  
 Affiliation Zip: Not reported  
 Affiliation Phone: 5594884391

**J76**  
**West**  
**< 1/8**  
**0.125 mi.**  
**659 ft.**

**HULST HELEN MRS**  
**851 G**  
**FRESNO, CA**  
**Site 6 of 6 in cluster J**

**EDR Hist Cleaner**    **1009185608**  
**N/A**

**Relative:**  
**Lower**

EDR Hist Cleaner

**Actual:**  
**291 ft.**

Year: Name:  
 1947 HULST HELEN MRS

Type:  
 LAUNDRIES-HAND

MAP FINDINGS

Map ID  
Direction  
Distance  
Elevation

Site

Database(s)

EDR ID Number  
EPA ID Number

**I77**  
**East**  
**1/8-1/4**  
**0.127 mi.**  
**669 ft.**

**THE MECHANIC SHOP**  
**602 BROADWAY AVE**  
**FRESNO, CA 93721**

**Site 13 of 14 in cluster I**

**CUPA Listings**    **S120043238**  
**N/A**

**Relative:**    CUPA FRESNO:  
**Lower**        Name:                    THE MECHANIC SHOP  
                  Address:                602 BROADWAY AVE  
**Actual:**       City,State,Zip:        FRESNO, CA 93721  
**292 ft.**        Region:                 FRESNO  
                  Cross Street:         VENTURA  
                  Facility ID:            FA0277685  
                  APM Number:         46829107  
                  Program Element:    HAZARDOUS WASTE GENERATOR (CESQG)

                  Name:                    THE MECHANIC SHOP  
                  Address:                602 BROADWAY AVE  
                  City,State,Zip:        FRESNO, CA 93721  
                  Region:                 FRESNO  
                  Cross Street:         VENTURA  
                  Facility ID:            FA0277685  
                  APM Number:         46829107  
                  Program Element:    HAZ MAT DISCLOSURE/CLOSED SITE

**I78**  
**East**  
**1/8-1/4**  
**0.127 mi.**  
**669 ft.**

**CENTRAL VALLEY TRANSMISSION**  
**602 BROADWAY AVE**  
**FRESNO, CA 93721**

**Site 14 of 14 in cluster I**

**CUPA Listings**    **S107257249**  
**N/A**

**Relative:**    CUPA FRESNO:  
**Lower**        Name:                    CENTRAL VALLEY TRANSMISSION  
                  Address:                602 BROADWAY AVE  
**Actual:**       City,State,Zip:        FRESNO, CA 93721  
**292 ft.**        Region:                 FRESNO  
                  Cross Street:         Not reported  
                  Facility ID:            FA0278172  
                  APM Number:         46829107  
                  Program Element:    HAZ MAT DISCLOSURE/CLOSED SITE

                  Name:                    CENTRAL VALLEY TRANSMISSION  
                  Address:                602 BROADWAY AVE  
                  City,State,Zip:        FRESNO, CA 93721  
                  Region:                 FRESNO  
                  Cross Street:         Not reported  
                  Facility ID:            FA0278172  
                  APM Number:         46829107  
                  Program Element:    HAZARDOUS WASTE GENERATOR (CESQG)

MAP FINDINGS

Map ID  
Direction  
Distance  
Elevation

Site

Database(s)

EDR ID Number  
EPA ID Number

**L79**      **ACE SERVICE TIRE RECAP SHOP**  
**SE**        **550 H ST**  
**1/8-1/4**    **FRESNO, CA 93721**  
**0.128 mi.**  
**676 ft.**     **Site 1 of 2 in cluster L**

**CUPA Listings**    **S104869183**  
                                 **N/A**

**Relative:**      CUPA FRESNO:  
**Higher**        Name:                    ACE SERVICE TIRE RECAP SHOP  
                     Address:                550 H ST  
**Actual:**        City,State,Zip:        FRESNO, CA 93721  
**293 ft.**         Region:                 FRESNO  
                     Cross Street:         Not reported  
                     Facility ID:            FA0169728  
                     APM Number:         46705013S  
                     Program Element:    UST REMOVAL/CLOSURE W/1 TANK

**K80**        **GLEN ELECTRIC**  
**SSW**       **641 G ST**  
**1/8-1/4**    **FRESNO, CA 93721**  
**0.141 mi.**  
**746 ft.**     **Site 4 of 11 in cluster K**

**CUPA Listings**    **S104869032**  
                                 **N/A**

**Relative:**      CUPA FRESNO:  
**Higher**        Name:                    GLEN ELECTRIC  
                     Address:                641 G ST  
**Actual:**        City,State,Zip:        FRESNO, CA 93721  
**293 ft.**         Region:                 FRESNO  
                     Cross Street:         Not reported  
                     Facility ID:            FA0269711  
                     APM Number:         46708118  
                     Program Element:    UST REMOVAL/CLOSURE W/1 TANK

**K81**        **ELECTROHEAT DIV GLENN ELECTRI**  
**SSW**       **641 G STREET**  
**1/8-1/4**    **FRESNO, CA 93706**  
**0.141 mi.**  
**746 ft.**     **Site 5 of 11 in cluster K**

**HIST UST**        **S118409680**  
                                 **N/A**

**Relative:**      HIST UST:  
**Higher**        Name:                    ELECTROHEAT DIV GLENN ELECTRI  
                     Address:                641 G STREET  
**Actual:**        City,State,Zip:        FRESNO, CA 93706  
**293 ft.**         File Number:           000242F2  
                     URL:                    <http://geotracker.waterboards.ca.gov/ustpdfs/pdf/000242F2.pdf>  
                     Region:                 Not reported  
                     Facility ID:            Not reported  
                     Facility Type:         Not reported  
                     Other Type:           Not reported  
                     Contact Name:        Not reported  
                     Telephone:            Not reported  
                     Owner Name:          Not reported  
                     Owner Address:       Not reported  
                     Owner City,St,Zip:   Not reported  
                     Total Tanks:           Not reported  
  
                     Tank Num:             Not reported  
                     Container Num:        Not reported  
                     Year Installed:        Not reported

Map ID  
Direction  
Distance  
Elevation

MAP FINDINGS

Site

Database(s)

EDR ID Number  
EPA ID Number

**ELECTROHEAT DIV GLENN ELECTRI (Continued)**

**S118409680**

Tank Capacity: Not reported  
Tank Used for: Not reported  
Type of Fuel: Not reported  
Container Construction Thickness: Not reported  
Leak Detection: Not reported

[Click here for Geo Tracker PDF:](#)

**K82**  
**SSW**  
**1/8-1/4**  
**0.141 mi.**  
**746 ft.**

**ELECTROHEAT DIV, GLENN ELECTRI**  
**641 G ST**  
**FRESNO, CA 93706**  
**Site 6 of 11 in cluster K**

**SWEEPS UST S101621591**  
**CA FID UST N/A**

**Relative:**  
**Higher**  
**Actual:**  
**293 ft.**

**SWEEPS UST:**  
Name: GLENN ELECTRIC HEATER CORP  
Address: 641 G ST  
City: FRESNO  
Status: Not reported  
Comp Number: 37916  
Number: Not reported  
Board Of Equalization: 44-004128  
Referral Date: Not reported  
Action Date: Not reported  
Created Date: Not reported  
Owner Tank Id: Not reported  
SWRCB Tank Id: 10-000-037916-000001  
Tank Status: Not reported  
Capacity: 2000  
Active Date: Not reported  
Tank Use: M.V. FUEL  
STG: PRODUCT  
Content: LEADED  
Number Of Tanks: 1

**CA FID UST:**  
Facility ID: 10002139  
Regulated By: UTNKA  
Regulated ID: 00037916  
Cortese Code: Not reported  
SIC Code: Not reported  
Facility Phone: 2092660137  
Mail To: Not reported  
Mailing Address: 641 G ST  
Mailing Address 2: Not reported  
Mailing City, St, Zip: FRESNO 93706  
Contact: Not reported  
Contact Phone: Not reported  
DUNS Number: Not reported  
NPDES Number: Not reported  
EPA ID: Not reported  
Comments: Not reported  
Status: Active



MAP FINDINGS

Map ID  
Direction  
Distance  
Elevation

Site

Database(s)

EDR ID Number  
EPA ID Number

**M83**  
**NW**  
**1/8-1/4**  
**0.144 mi.**  
**760 ft.**

**FRESNO CITY FIRE DEPARTMENT HQ**  
**911 H ST**  
**FRESNO, CA 93721**

**CUPA Listings**    **S109280384**  
**N/A**

**Site 1 of 6 in cluster M**

**Relative:**  
**Lower**  
**Actual:**  
**289 ft.**

CUPA FRESNO:  
Name: FRESNO CITY FIRE DEPARTMENT HQ  
Address: 911 H ST  
City,State,Zip: FRESNO, CA 93721  
Region: FRESNO  
Cross Street: TULARE  
Facility ID: FA0280779  
APM Number: 46704024S  
Program Element: HAZ MAT DISCLOSURE-BELOW REPORTING QUANTITY

**N84**  
**NE**  
**1/8-1/4**  
**0.145 mi.**  
**767 ft.**

**WILSHIRE PAINT COMPANY**  
**701 FULTON ST**  
**FRESNO, CA 93721**

**CUPA Listings**    **1002850499**  
**N/A**

**Site 1 of 9 in cluster N**

**Relative:**  
**Lower**  
**Actual:**  
**291 ft.**

CUPA FRESNO:  
Name: WILSHIRE PAINT COMPANY  
Address: 701 FULTON ST  
City,State,Zip: FRESNO, CA 93721  
Region: FRESNO  
Cross Street: MONO  
Facility ID: FA0169665  
APM Number: 46828304  
Program Element: UST REMOVAL/CLOSURE W/1 TANK

Name: WILSHIRE PAINT COMPANY  
Address: 701 FULTON ST  
City,State,Zip: FRESNO, CA 93721  
Region: FRESNO  
Cross Street: MONO  
Facility ID: FA0169665  
APM Number: 46828304  
Program Element: HAZ MAT DISCLOSURE/CLOSED SITE

Name: WILSHIRE PAINT COMPANY  
Address: 701 FULTON ST  
City,State,Zip: FRESNO, CA 93721  
Region: FRESNO  
Cross Street: MONO  
Facility ID: FA0169665  
APM Number: 46828304  
Program Element: HAZARDOUS WASTE GENERATOR (CESQG)

MAP FINDINGS

Map ID  
Direction  
Distance  
Elevation

Site

Database(s)

EDR ID Number  
EPA ID Number

**N85**  
**NE**  
**1/8-1/4**  
**0.146 mi.**  
**771 ft.**

**GOODYEAR TIRE**  
**745 FULTON**  
**FRESNO, CA 93721**  
**Site 2 of 9 in cluster N**

**CUPA Listings**    **S106175441**  
**N/A**

**Relative:**  
**Lower**  
**Actual:**  
**291 ft.**

CUPA FRESNO:  
Name: GOODYEAR TIRE  
Address: 745 FULTON  
City,State,Zip: FRESNO, CA 93721  
Region: FRESNO  
Cross Street: Not reported  
Facility ID: FA0266885  
APM Number: 46828314  
Program Element: UST REMOVAL/CLOSURE W/1 TANK

**K86**  
**South**  
**1/8-1/4**  
**0.147 mi.**  
**777 ft.**

**BEACON STATION 460**  
**603 G STREET**  
**FRESNO, CA 93706**  
**Site 7 of 11 in cluster K**

**HIST UST**    **S118407813**  
**N/A**

**Relative:**  
**Higher**  
**Actual:**  
**293 ft.**

HIST UST:  
Name: BEACON STATION 460  
Address: 603 G STREET  
City,State,Zip: FRESNO, CA 93706  
File Number: 00023863  
URL: <http://geotracker.waterboards.ca.gov/ustpdfs/pdf/00023863.pdf>  
Region: Not reported  
Facility ID: Not reported  
Facility Type: Not reported  
Other Type: Not reported  
Contact Name: Not reported  
Telephone: Not reported  
Owner Name: Not reported  
Owner Address: Not reported  
Owner City,St,Zip: Not reported  
Total Tanks: Not reported  
  
Tank Num: Not reported  
Container Num: Not reported  
Year Installed: Not reported  
Tank Capacity: Not reported  
Tank Used for: Not reported  
Type of Fuel: Not reported  
Container Construction Thickness: Not reported  
Leak Detection: Not reported

Click here for Geo Tracker PDF:

Map ID  
Direction  
Distance  
Elevation

MAP FINDINGS

Site

Database(s)

EDR ID Number  
EPA ID Number

**K87**  
**South**  
**1/8-1/4**  
**0.147 mi.**  
**777 ft.**

**TRINIS OIL INC**  
**603 G ST**  
**FRESNO, CA 93706**  
**Site 8 of 11 in cluster K**

**SWEEPS UST**    **S101581949**  
**CA FID UST**    **N/A**

**Relative:**  
**Higher**  
**Actual:**  
**293 ft.**

**SWEEPS UST:**  
Name: TRINIS OIL INC  
Address: 603 G ST  
City: FRESNO  
Status: Active  
Comp Number: 38880  
Number: 1  
Board Of Equalization: 44-000030  
Referral Date: 11-07-92  
Action Date: 02-09-93  
Created Date: 02-29-88  
Owner Tank Id: Not reported  
SWRCB Tank Id: 10-000-038880-000001  
Tank Status: A  
Capacity: 10000  
Active Date: 11-07-92  
Tank Use: M.V. FUEL  
STG: P  
Content: LEADED  
Number Of Tanks: 3

Name: TRINIS OIL INC  
Address: 603 G ST  
City: FRESNO  
Status: Active  
Comp Number: 38880  
Number: 1  
Board Of Equalization: 44-000030  
Referral Date: 11-07-92  
Action Date: 02-09-93  
Created Date: 02-29-88  
Owner Tank Id: Not reported  
SWRCB Tank Id: 10-000-038880-000002  
Tank Status: A  
Capacity: 10000  
Active Date: 11-07-92  
Tank Use: M.V. FUEL  
STG: P  
Content: REG UNLEADED  
Number Of Tanks: Not reported

Name: TRINIS OIL INC  
Address: 603 G ST  
City: FRESNO  
Status: Active  
Comp Number: 38880  
Number: 1  
Board Of Equalization: 44-000030  
Referral Date: 11-07-92  
Action Date: 02-09-93  
Created Date: 02-29-88  
Owner Tank Id: Not reported  
SWRCB Tank Id: 10-000-038880-000003

Map ID  
Direction  
Distance  
Elevation

MAP FINDINGS

Site

Database(s)

EDR ID Number  
EPA ID Number

**TRINIS OIL INC (Continued)**

**S101581949**

Tank Status: A  
Capacity: 8000  
Active Date: 11-07-92  
Tank Use: M.V. FUEL  
STG: P  
Content: PRM UNLEADED  
Number Of Tanks: Not reported

CA FID UST:

Facility ID: 10006996  
Regulated By: UTNKA  
Regulated ID: 00038880  
Cortese Code: Not reported  
SIC Code: Not reported  
Facility Phone: 2092684852  
Mail To: Not reported  
Mailing Address: 603 G ST  
Mailing Address 2: Not reported  
Mailing City,St,Zip: FRESNO 93706  
Contact: Not reported  
Contact Phone: Not reported  
DUNs Number: Not reported  
NPDES Number: Not reported  
EPA ID: Not reported  
Comments: Not reported  
Status: Active

**K88**  
**South**  
**1/8-1/4**  
**0.147 mi.**  
**777 ft.**

**TRINI'S BEACON**  
**603 G ST**  
**FRESNO, CA 93706**

**LUST** **U003971430**  
**UST** **N/A**  
**Cortese**

**Site 9 of 11 in cluster K**

**Relative:**  
**Higher**  
**Actual:**  
**293 ft.**

LUST REG 5:  
Name: TRINI'S BEACON  
Address: 603 G ST  
City: FRESNO  
Region: 5  
Status: Leak being confirmed  
Case Number: 5T10000690  
Case Type: Undefined  
Substance: GASOLINE  
Staff Initials: JDW  
Lead Agency: Regional  
Program: LUST  
MTBE Code: N/A

UST:

Name: TRINI'S BEACON  
Address: 603 G ST  
City,State,Zip: FRESNO, CA 93706  
Facility ID: FA0003738  
Permitting Agency: FRESNO COUNTY  
Latitude: 36.728583  
Longitude: -119.78872

Map ID  
 Direction  
 Distance  
 Elevation

MAP FINDINGS

Site

Database(s)

EDR ID Number  
 EPA ID Number

**TRINI'S BEACON (Continued)**

**U003971430**

**CORTESE:**  
 Name: TRINI'S BEACON  
 Address: 603 G ST  
 City,State,Zip: FRESNO, CA 93706  
 Region: CORTESE  
 Envirostor Id: Not reported  
 Global ID: T0601900669  
 Site/Facility Type: LUST CLEANUP SITE  
 Cleanup Status: COMPLETED - CASE CLOSED  
 Status Date: Not reported  
 Site Code: Not reported  
 Latitude: Not reported  
 Longitude: Not reported  
 Owner: Not reported  
 Enf Type: Not reported  
 Swat R: Not reported  
 Flag: active  
 Order No: Not reported  
 Waste Discharge System No: Not reported  
 Effective Date: Not reported  
 Region 2: Not reported  
 WID Id: Not reported  
 Solid Waste Id No: Not reported  
 Waste Management Uit Name: Not reported  
 File Name: Active Open

**K89**  
**South**  
**1/8-1/4**  
**0.147 mi.**  
**777 ft.**

**TRINI'S BEACON**  
**603 G**  
**FRESNO, CA 93706**  
**Site 10 of 11 in cluster K**

**LUST** **S103891853**  
**CUPA Listings**  
**HIST CORTESE** **N/A**

**Relative:**  
**Higher**  
**Actual:**  
**293 ft.**

**LUST:**  
 Name: TRINI'S BEACON  
 Address: 603 G ST  
 City,State,Zip: FRESNO, CA 93706  
 Lead Agency: CENTRAL VALLEY RWQCB (REGION 5F)  
 Case Type: LUST Cleanup Site  
 Geo Track: [http://geotracker.waterboards.ca.gov/profile\\_report.asp?global\\_id=T0601900669](http://geotracker.waterboards.ca.gov/profile_report.asp?global_id=T0601900669)  
 Global Id: T0601900669  
 Latitude: 36.7272590645789  
 Longitude: -119.790053665638  
 Status: Completed - Case Closed  
 Status Date: 03/27/2012  
 Case Worker: JDW  
 RB Case Number: 5T10000690  
 Local Agency: FRESNO COUNTY  
 File Location: Not reported  
 Local Case Number: FA0003738  
 Potential Media Affect: Under Investigation  
 Potential Contaminants of Concern: Gasoline  
 Site History: The case was opened following an unauthorized release from an underground storage tank system at the subject site. Corrective action is underway as directed by the CVRWQCB. Corrective action may consist of preliminary site investigation, planning and implementation of remedial action, verification monitoring, or a combination thereof. A summary of the site history is available by

Map ID  
Direction  
Distance  
Elevation

MAP FINDINGS

Site

Database(s)

EDR ID Number  
EPA ID Number

**TRINI'S BEACON (Continued)**

**S103891853**

clicking on either the "Cleanup Status History", "Regulatory Activities" or the "Site Maps/Documents" tab. For a complete site history the case file at the CVRWQCB should be consulted.

LUST:

Global Id: T0601900669  
Contact Type: Local Agency Caseworker  
Contact Name: FRESNO COUNTY DPH, ENVIRONMENTAL HEALTH DIV  
Organization Name: FRESNO COUNTY  
Address: 1221 Fulton Street  
City: Fresno  
Email: environmentalhealth@fresnocountyca.gov  
Phone Number: Not reported

Global Id: T0601900669  
Contact Type: Regional Board Caseworker  
Contact Name: JOHN WHITING  
Organization Name: CENTRAL VALLEY RWQCB (REGION 5F)  
Address: 1685 E STREET  
City: FRESNO  
Email: john.whiting@waterboards.ca.gov  
Phone Number: Not reported

LUST:

Global Id: T0601900669  
Action Type: ENFORCEMENT  
Date: 01/12/2010  
Action: Staff Letter

Global Id: T0601900669  
Action Type: ENFORCEMENT  
Date: 07/31/2008  
Action: Staff Letter

Global Id: T0601900669  
Action Type: Other  
Date: 11/04/1998  
Action: Leak Discovery

Global Id: T0601900669  
Action Type: RESPONSE  
Date: 08/18/2008  
Action: Preliminary Site Assessment Workplan

Global Id: T0601900669  
Action Type: RESPONSE  
Date: 08/18/2008  
Action: Other Report / Document

Global Id: T0601900669  
Action Type: ENFORCEMENT  
Date: 09/08/2008  
Action: Staff Letter

Global Id: T0601900669  
Action Type: ENFORCEMENT  
Date: 01/27/2009

Map ID  
Direction  
Distance  
Elevation

MAP FINDINGS

Site

Database(s)

EDR ID Number  
EPA ID Number

**TRINI'S BEACON (Continued)**

**S103891853**

Action:	Staff Letter
Global Id:	T0601900669
Action Type:	ENFORCEMENT
Date:	09/10/2009
Action:	Staff Letter
Global Id:	T0601900669
Action Type:	RESPONSE
Date:	10/23/2008
Action:	Preliminary Site Assessment Workplan
Global Id:	T0601900669
Action Type:	RESPONSE
Date:	05/27/2009
Action:	Other Report / Document
Global Id:	T0601900669
Action Type:	ENFORCEMENT
Date:	03/01/2010
Action:	Staff Letter
Global Id:	T0601900669
Action Type:	ENFORCEMENT
Date:	08/28/2008
Action:	Staff Letter
Global Id:	T0601900669
Action Type:	ENFORCEMENT
Date:	03/26/2008
Action:	Staff Letter
Global Id:	T0601900669
Action Type:	Other
Date:	11/04/1998
Action:	Leak Stopped
Global Id:	T0601900669
Action Type:	ENFORCEMENT
Date:	08/10/2011
Action:	Staff Letter
Global Id:	T0601900669
Action Type:	Other
Date:	11/30/1998
Action:	Leak Reported
Global Id:	T0601900669
Action Type:	ENFORCEMENT
Date:	02/22/2008
Action:	Referral to Regional Board
Global Id:	T0601900669
Action Type:	ENFORCEMENT
Date:	04/24/2008
Action:	File review

Map ID  
Direction  
Distance  
Elevation

MAP FINDINGS

Site

Database(s)

EDR ID Number  
EPA ID Number

**TRINI'S BEACON (Continued)**

**S103891853**

Global Id: T0601900669  
Action Type: RESPONSE  
Date: 09/29/2011  
Action: Other Report / Document

Global Id: T0601900669  
Action Type: ENFORCEMENT  
Date: 06/07/2010  
Action: Staff Letter

Global Id: T0601900669  
Action Type: ENFORCEMENT  
Date: 03/27/2012  
Action: Closure/No Further Action Letter

Global Id: T0601900669  
Action Type: ENFORCEMENT  
Date: 11/23/2011  
Action: Notification - Preclosure

Global Id: T0601900669  
Action Type: ENFORCEMENT  
Date: 07/29/2011  
Action: Technical Correspondence / Assistance / Other

Global Id: T0601900669  
Action Type: ENFORCEMENT  
Date: 05/13/2008  
Action: Staff Letter

**LUST:**

Global Id: T0601900669  
Status: Open - Case Begin Date  
Status Date: 11/04/1998

Global Id: T0601900669  
Status: Open - Site Assessment  
Status Date: 11/04/1998

Global Id: T0601900669  
Status: Completed - Case Closed  
Status Date: 03/27/2012

**CUPA FRESNO:**

Name: FORMER TRINI'S BEACON  
Address: 603 G ST  
City,State,Zip: FRESNO, CA 93706  
Region: FRESNO  
Cross Street: VENTURA  
Facility ID: FA0003738  
APM Number: 46708119  
Program Element: UST REMOVAL/CLOSURE W/2 TANKS

Name: FORMER TRINI'S BEACON  
Address: 603 G ST



Map ID  
Direction  
Distance  
Elevation

MAP FINDINGS

Site

Database(s)

EDR ID Number  
EPA ID Number

**TRINI'S BEACON (Continued)**

**S103891853**

City,State,Zip: FRESNO, CA 93706  
Region: FRESNO  
Cross Street: VENTURA  
Facility ID: FA0003738  
APM Number: 46708119  
Program Element: HAZ MAT DISCLOSURE/CLOSED SITE

Name: FORMER TRINI'S BEACON  
Address: 603 G ST  
City,State,Zip: FRESNO, CA 93706  
Region: FRESNO  
Cross Street: VENTURA  
Facility ID: FA0003738  
APM Number: 46708119  
Program Element: FORMER CONTAMINATED SITE/NO FURTHER ACTION

Name: FORMER TRINI'S BEACON  
Address: 603 G ST  
City,State,Zip: FRESNO, CA 93706  
Region: FRESNO  
Cross Street: VENTURA  
Facility ID: FA0003738  
APM Number: 46708119  
Program Element: UST REMOVAL/CLOSURE W/3 TANKS

HIST CORTESE:  
edr\_fname: TRINI'S BEACON  
edr\_fadd1: 603 G  
City,State,Zip: FRESNO, CA 93706  
Region: CORTESE  
Facility County Code: 10  
Reg By: LTNKA  
Reg Id: 5T10000690

**K90 BEACON STATION # 460**  
**South 603 G ST**  
**1/8-1/4 FRESNO, CA 93706**  
**0.147 mi.**  
**777 ft. Site 11 of 11 in cluster K**

**HIST UST U001591511**  
**N/A**

**Relative:** HIST UST:  
**Higher** Name: BEACON STATION # 460  
Address: 603 G ST  
**Actual:** City,State,Zip: FRESNO, CA 93706  
**293 ft.** File Number: Not reported  
URL: Not reported  
Region: STATE  
Facility ID: 0000038880  
Facility Type: Gas Station  
Other Type: Not reported  
Contact Name: TRINIDAD TORRES  
Telephone: 2095820241  
Owner Name: ARTHUR & MARGARET ROTT  
Owner Address: 1045 YALE STREET  
Owner City,St,Zip: SANTA MONICA, CA 90403  
Total Tanks: 0003

Map ID  
Direction  
Distance  
Elevation

MAP FINDINGS

Site

Database(s)

EDR ID Number  
EPA ID Number

**BEACON STATION # 460 (Continued)**

**U001591511**

Tank Num: 001  
Container Num: 460-2  
Year Installed: 1964  
Tank Capacity: 00010000  
Tank Used for: PRODUCT  
Type of Fuel: REGULAR  
Container Construction Thickness: .025  
Leak Detection: Stock Inventor, Sensor Instrument

Tank Num: 002  
Container Num: 460-3  
Year Installed: 1964  
Tank Capacity: 00010000  
Tank Used for: PRODUCT  
Type of Fuel: UNLEADED  
Container Construction Thickness: .025  
Leak Detection: Stock Inventor, Sensor Instrument

Tank Num: 003  
Container Num: 460-4  
Year Installed: 1964  
Tank Capacity: 00008000  
Tank Used for: PRODUCT  
Type of Fuel: PREMIUM  
Container Construction Thickness: .025  
Leak Detection: Stock Inventor, Sensor Instrument

**N91  
ENE  
1/8-1/4  
0.153 mi.  
809 ft.**

**CITY OF FRESNO- PARKS DEPARTMENT  
665 FULTON ST  
FRESNO, CA 93721**

**RCRA NonGen / NLR 1026490952  
CAL000455691**

**Site 3 of 9 in cluster N**

**Relative:  
Lower  
Actual:  
291 ft.**

RCRA NonGen / NLR:  
Date Form Received by Agency: 20200720  
Handler Name: CITY OF FRESNO- PARKS DEPARTMENT  
Handler Address: 665 FULTON ST  
Handler City,State,Zip: FRESNO, CA 93721  
EPA ID: CAL000455691  
Contact Name: LEVI WINEBRENNER  
Contact Address: 665 FULTON ST  
Contact City,State,Zip: FRESNO, CA 93721  
Contact Telephone: 559-621-5762  
Contact Fax: Not reported  
Contact Email: LEVI.WINEBRENNER@FRESNO.GOV  
Contact Title: Not reported  
EPA Region: 09  
Land Type: Not reported  
Federal Waste Generator Description: Not a generator, verified  
Non-Notifier: Not reported  
Biennial Report Cycle: Not reported  
Accessibility: Not reported  
Active Site Indicator: Not reported  
State District Owner: Not reported  
State District: Not reported  
Mailing Address: 665 FULTON ST  
Mailing City,State,Zip: FRESNO, CA 93721  
Owner Name: CITY OF FRESNO

Map ID  
Direction  
Distance  
Elevation

MAP FINDINGS

Site

Database(s)

EDR ID Number  
EPA ID Number

CITY OF FRESNO- PARKS DEPARTMENT (Continued)

1026490952

Owner Type:	Other
Operator Name:	LEVI WINEBRENNER
Operator Type:	Other
Short-Term Generator Activity:	No
Importer Activity:	No
Mixed Waste Generator:	No
Transporter Activity:	No
Transfer Facility Activity:	No
Recycler Activity with Storage:	No
Small Quantity On-Site Burner Exemption:	No
Smelting Melting and Refining Furnace Exemption:	No
Underground Injection Control:	No
Off-Site Waste Receipt:	No
Universal Waste Indicator:	No
Universal Waste Destination Facility:	No
Federal Universal Waste:	No
Active Site Fed-Reg Treatment Storage and Disposal Facility:	Not reported
Active Site Converter Treatment storage and Disposal Facility:	Not reported
Active Site State-Reg Treatment Storage and Disposal Facility:	Not reported
Active Site State-Reg Handler:	---
Federal Facility Indicator:	Not reported
Hazardous Secondary Material Indicator:	N
Sub-Part K Indicator:	Not reported
Commercial TSD Indicator:	No
Treatment Storage and Disposal Type:	Not reported
2018 GPRA Permit Baseline:	Not on the Baseline
2018 GPRA Renewals Baseline:	Not on the Baseline
Permit Renewals Workload Universe:	Not reported
Permit Workload Universe:	Not reported
Permit Progress Universe:	Not reported
Post-Closure Workload Universe:	Not reported
Closure Workload Universe:	Not reported
202 GPRA Corrective Action Baseline:	No
Corrective Action Workload Universe:	No
Subject to Corrective Action Universe:	No
Non-TSDs Where RCRA CA has Been Imposed Universe:	No
TSDs Potentially Subject to CA Under 3004 (u)/(v) Universe:	No
TSDs Only Subject to CA under Discretionary Auth Universe:	No
Corrective Action Priority Ranking:	No NCAPS ranking
Environmental Control Indicator:	No
Institutional Control Indicator:	No
Human Exposure Controls Indicator:	N/A
Groundwater Controls Indicator:	N/A
Operating TSD Universe:	Not reported
Full Enforcement Universe:	Not reported
Significant Non-Complier Universe:	No
Unaddressed Significant Non-Complier Universe:	No
Addressed Significant Non-Complier Universe:	No
Significant Non-Complier With a Compliance Schedule Universe:	No
Financial Assurance Required:	Not reported
Handler Date of Last Change:	20200814
Recognized Trader-Importer:	No
Recognized Trader-Exporter:	No
Importer of Spent Lead Acid Batteries:	No
Exporter of Spent Lead Acid Batteries:	No
Recycler Activity Without Storage:	No
Manifest Broker:	No

Map ID  
Direction  
Distance  
Elevation

MAP FINDINGS

Site

Database(s)

EDR ID Number  
EPA ID Number

**CITY OF FRESNO- PARKS DEPARTMENT (Continued)**

**1026490952**

Sub-Part P Indicator: No

Handler - Owner Operator:  
Owner/Operator Indicator: Owner  
Owner/Operator Name: CITY OF FRESNO  
Legal Status: Other  
Date Became Current: Not reported  
Date Ended Current: Not reported  
Owner/Operator Address: 665 FULTON ST  
Owner/Operator City,State,Zip: FRESNO, CA 93721  
Owner/Operator Telephone: 559-621-5762  
Owner/Operator Telephone Ext: Not reported  
Owner/Operator Fax: Not reported  
Owner/Operator Email: Not reported

Owner/Operator Indicator: Operator  
Owner/Operator Name: LEVI WINEBRENNER  
Legal Status: Other  
Date Became Current: Not reported  
Date Ended Current: Not reported  
Owner/Operator Address: 665 FULTON ST  
Owner/Operator City,State,Zip: FRESNO, CA 93721  
Owner/Operator Telephone: 559-621-5762  
Owner/Operator Telephone Ext: Not reported  
Owner/Operator Fax: Not reported  
Owner/Operator Email: Not reported

Historic Generators:  
Receive Date: 20200720  
Handler Name: CITY OF FRESNO- PARKS DEPARTMENT  
Federal Waste Generator Description: Not a generator, verified  
State District Owner: Not reported  
Large Quantity Handler of Universal Waste: No  
Recognized Trader Importer: No  
Recognized Trader Exporter: No  
Spent Lead Acid Battery Importer: No  
Spent Lead Acid Battery Exporter: No  
Current Record: Yes  
Non Storage Recycler Activity: Not reported  
Electronic Manifest Broker: Not reported

List of NAICS Codes and Descriptions:  
NAICS Code: 812990  
NAICS Description: ALL OTHER PERSONAL SERVICES

Facility Has Received Notices of Violations:  
Violations: No Violations Found

Evaluation Action Summary:  
Evaluations: No Evaluations Found

MAP FINDINGS

Map ID			EDR ID Number
Direction			EPA ID Number
Distance			
Elevation	Site	Database(s)	

<b>N92</b> <b>ENE</b> <b>1/8-1/4</b> <b>0.153 mi.</b> <b>809 ft.</b>	<b>CITY OF FRESNO-PARKS DIVISION</b> <b>665 FULTON</b> <b>FRESNO, CA 93721</b>  <b>Site 4 of 9 in cluster N</b>	<b>CUPA Listings</b>	<b>S104868998</b> <b>N/A</b>
--	---	----------------------	---------------------------------

<b>Relative:</b> <b>Lower</b>  <b>Actual:</b> <b>291 ft.</b>	<b>CUPA FRESNO:</b> Name: CITY OF FRESNO-PARKS DIVISION Address: 665 FULTON City,State,Zip: FRESNO, CA 93721 Region: FRESNO Cross Street: Not reported Facility ID: FA0271732 APM Number: 46829113T Program Element: HAZ MAT DISCLOSURE-BELOW REPORTING QUANTITY  Name: CITY OF FRESNO-PARKS DIVISION Address: 665 FULTON City,State,Zip: FRESNO, CA 93721 Region: FRESNO Cross Street: Not reported Facility ID: FA0271732 APM Number: 46829113T Program Element: HAZARDOUS WASTE GENERATOR (SQG)	
--	---	--

<b>N93</b> <b>ENE</b> <b>1/8-1/4</b> <b>0.153 mi.</b> <b>809 ft.</b>	<b>DENSMORE ENGINE RE-NU &amp; SUPPLY</b> <b>665 FULTON ST</b> <b>FRESNO, CA 93721</b>  <b>Site 5 of 9 in cluster N</b>	<b>RCRA-SQG</b> <b>FINDS</b> <b>ECHO</b>	<b>1000383454</b> <b>CAD028184281</b>
--	---	--	--

<b>Relative:</b> <b>Lower</b>  <b>Actual:</b> <b>291 ft.</b>	<b>RCRA-SQG:</b> Date Form Received by Agency: 19860514 Handler Name: DENSMORE ENGINE RE-NU & SUPPLY Handler Address: 665 FULTON ST Handler City,State,Zip: FRESNO, CA 93721 EPA ID: CAD028184281 Contact Name: ENVIRONMENTAL MANAGER Contact Address: 665 FULTON ST Contact City,State,Zip: FRESNO, CA 93721 Contact Telephone: 209-233-0764 Contact Fax: Not reported Contact Email: Not reported Contact Title: Not reported EPA Region: 09 Land Type: Other Federal Waste Generator Description: Small Quantity Generator Non-Notifier: Not reported Biennial Report Cycle: Not reported Accessibility: Not reported Active Site Indicator: Handler Activities State District Owner: CA State District: 5 Mailing Address: 665 FULTON ST Mailing City,State,Zip: FRESNO, CA 93721 Owner Name: DENSMORE Owner Type: Private Operator Name: NOT REQUIRED Operator Type: Private Short-Term Generator Activity: No	
--	---	--

Map ID  
Direction  
Distance  
Elevation

MAP FINDINGS

Site

Database(s)

EDR ID Number  
EPA ID Number

**DENSMORE ENGINE RE-NU & SUPPLY (Continued)**

**1000383454**

Importer Activity:	No
Mixed Waste Generator:	No
Transporter Activity:	No
Transfer Facility Activity:	No
Recycler Activity with Storage:	No
Small Quantity On-Site Burner Exemption:	No
Smelting Melting and Refining Furnace Exemption:	No
Underground Injection Control:	No
Off-Site Waste Receipt:	No
Universal Waste Indicator:	No
Universal Waste Destination Facility:	No
Federal Universal Waste:	No
Active Site Fed-Reg Treatment Storage and Disposal Facility:	Not reported
Active Site Converter Treatment storage and Disposal Facility:	Not reported
Active Site State-Reg Treatment Storage and Disposal Facility:	Not reported
Active Site State-Reg Handler:	---
Federal Facility Indicator:	Not reported
Hazardous Secondary Material Indicator:	NN
Sub-Part K Indicator:	Not reported
Commercial TSD Indicator:	No
Treatment Storage and Disposal Type:	Not reported
2018 GPRA Permit Baseline:	Not on the Baseline
2018 GPRA Renewals Baseline:	Not on the Baseline
Permit Renewals Workload Universe:	Not reported
Permit Workload Universe:	Not reported
Permit Progress Universe:	Not reported
Post-Closure Workload Universe:	Not reported
Closure Workload Universe:	Not reported
202 GPRA Corrective Action Baseline:	No
Corrective Action Workload Universe:	No
Subject to Corrective Action Universe:	No
Non-TSDFs Where RCRA CA has Been Imposed Universe:	No
TSDFs Potentially Subject to CA Under 3004 (u)/(v) Universe:	No
TSDFs Only Subject to CA under Discretionary Auth Universe:	No
Corrective Action Priority Ranking:	No NCAPS ranking
Environmental Control Indicator:	No
Institutional Control Indicator:	No
Human Exposure Controls Indicator:	N/A
Groundwater Controls Indicator:	N/A
Operating TSDF Universe:	Not reported
Full Enforcement Universe:	Not reported
Significant Non-Complier Universe:	No
Unaddressed Significant Non-Complier Universe:	No
Addressed Significant Non-Complier Universe:	No
Significant Non-Complier With a Compliance Schedule Universe:	No
Financial Assurance Required:	Not reported
Handler Date of Last Change:	20020627
Recognized Trader-Importer:	No
Recognized Trader-Exporter:	No
Importer of Spent Lead Acid Batteries:	No
Exporter of Spent Lead Acid Batteries:	No
Recycler Activity Without Storage:	Not reported
Manifest Broker:	Not reported
Sub-Part P Indicator:	No

Map ID  
Direction  
Distance  
Elevation

MAP FINDINGS

Site

Database(s)

EDR ID Number  
EPA ID Number

**DENSMORE ENGINE RE-NU & SUPPLY (Continued)**

**1000383454**

Handler - Owner Operator:

Owner/Operator Indicator: Operator  
Owner/Operator Name: NOT REQUIRED  
Legal Status: Private  
Date Became Current: Not reported  
Date Ended Current: Not reported  
Owner/Operator Address: NOT REQUIRED  
Owner/Operator City,State,Zip: NOT REQUIRED, ME 99999  
Owner/Operator Telephone: 415-555-1212  
Owner/Operator Telephone Ext: Not reported  
Owner/Operator Fax: Not reported  
Owner/Operator Email: Not reported

Owner/Operator Indicator: Owner  
Owner/Operator Name: DENSMORE  
Legal Status: Private  
Date Became Current: Not reported  
Date Ended Current: Not reported  
Owner/Operator Address: NOT REQUIRED  
Owner/Operator City,State,Zip: NOT REQUIRED, ME 99999  
Owner/Operator Telephone: 415-555-1212  
Owner/Operator Telephone Ext: Not reported  
Owner/Operator Fax: Not reported  
Owner/Operator Email: Not reported

Historic Generators:

Receive Date: 19860514  
Handler Name: DENSMORE ENGINE RE-NU & SUPPLY  
Federal Waste Generator Description: Small Quantity Generator  
State District Owner: CA  
Large Quantity Handler of Universal Waste: No  
Recognized Trader Importer: No  
Recognized Trader Exporter: No  
Spent Lead Acid Battery Importer: No  
Spent Lead Acid Battery Exporter: No  
Current Record: Yes  
Non Storage Recycler Activity: Not reported  
Electronic Manifest Broker: Not reported

List of NAICS Codes and Descriptions:

NAICS Code: 44131  
NAICS Description: AUTOMOTIVE PARTS AND ACCESSORIES STORES

Facility Has Received Notices of Violations:

Violations: No Violations Found

Evaluation Action Summary:

Evaluations: No Evaluations Found

FINDS:

Registry ID: 110002640125

Map ID  
Direction  
Distance  
Elevation

MAP FINDINGS

Site

Database(s)

EDR ID Number  
EPA ID Number

**DENSMORE ENGINE RE-NU & SUPPLY (Continued)**

**1000383454**

Click Here:

Environmental Interest/Information System:

California Hazardous Waste Tracking System - Datamart (HWTS-DATAMART) provides California with information on hazardous waste shipments for generators, transporters, and treatment, storage, and disposal facilities.

RCRAInfo is a national information system that supports the Resource Conservation and Recovery Act (RCRA) program through the tracking of events and activities related to facilities that generate, transport, and treat, store, or dispose of hazardous waste. RCRAInfo allows RCRA program staff to track the notification, permit, compliance, and corrective action activities required under RCRA.

Registry ID: 110070849287

Click Here:

Environmental Interest/Information System:

RCRAInfo is a national information system that supports the Resource Conservation and Recovery Act (RCRA) program through the tracking of events and activities related to facilities that generate, transport, and treat, store, or dispose of hazardous waste. RCRAInfo allows RCRA program staff to track the notification, permit, compliance, and corrective action activities required under RCRA.

[Click this hyperlink](#) while viewing on your computer to access additional FINDS: detail in the EDR Site Report.

ECHO:

Envid: 1000383454  
Registry ID: 110070849287  
DFR URL: <http://echo.epa.gov/detailed-facility-report?fid=110070849287>  
Name: CITY OF FRESNO- PARKS DEPARTMENT  
Address: 665 FULTON ST  
City,State,Zip: FRESNO, CA 93721

Envid: 1000383454  
Registry ID: 110002640125  
DFR URL: <http://echo.epa.gov/detailed-facility-report?fid=110002640125>  
Name: DENSMORE ENGINE RE-NU & SUPPLY  
Address: 665 FULTON ST  
City,State,Zip: FRESNO, CA 93721

**O94**  
**ESE**  
**1/8-1/4**  
**0.157 mi.**  
**830 ft.**

**ACE TRANS-STATE TIRES**  
**565 BROADWAY**  
**FRESNO, CA 93721**  
**Site 1 of 7 in cluster O**

**LUST** **S105773307**  
**Cortese** **N/A**  
**CUPA Listings**

**Relative:**  
**Lower**  
**Actual:**  
**292 ft.**

LUST:  
Name: ACE TRANS-STATE TIRES  
Address: 565 BROADWAY  
City,State,Zip: FRESNO, CA 93721  
Lead Agency: CENTRAL VALLEY RWQCB (REGION 5F)  
Case Type: LUST Cleanup Site  
Geo Track: [http://geotracker.waterboards.ca.gov/profile\\_report.asp?global\\_id=T0601900030](http://geotracker.waterboards.ca.gov/profile_report.asp?global_id=T0601900030)  
Global Id: T0601900030  
Latitude: 36.728813



Map ID  
Direction  
Distance  
Elevation

MAP FINDINGS

Site

Database(s)

EDR ID Number  
EPA ID Number

ACE TRANS-STATE TIRES (Continued)

S105773307

Longitude: -119.7863929  
Status: Completed - Case Closed  
Status Date: 03/04/2004  
Case Worker: Not reported  
RB Case Number: 5T1000031  
Local Agency: FRESNO COUNTY  
File Location: Regional Board  
Local Case Number: FA0169025  
Potential Media Affect: Aquifer used for drinking water supply  
Potential Contaminants of Concern: Gasoline  
Site History: Not reported

LUST:

Global Id: T0601900030  
Contact Type: Local Agency Caseworker  
Contact Name: FRESNO COUNTY DPH, ENVIRONMENTAL HEALTH DIV  
Organization Name: FRESNO COUNTY  
Address: 1221 Fulton Street  
City: Fresno  
Email: environmentalhealth@fresnocountyca.gov  
Phone Number: Not reported

LUST:

Global Id: T0601900030  
Action Type: Other  
Date: 04/09/1986  
Action: Leak Discovery

Global Id: T0601900030  
Action Type: ENFORCEMENT  
Date: 05/22/2003  
Action: \* Verbal Communication

Global Id: T0601900030  
Action Type: ENFORCEMENT  
Date: 03/10/2003  
Action: Site Visit / Inspection / Sampling

Global Id: T0601900030  
Action Type: ENFORCEMENT  
Date: 01/30/2003  
Action: Meeting

Global Id: T0601900030  
Action Type: ENFORCEMENT  
Date: 12/22/2003  
Action: Staff Letter

Global Id: T0601900030  
Action Type: RESPONSE  
Date: 10/19/2001  
Action: Monitoring Report - Quarterly

Global Id: T0601900030  
Action Type: RESPONSE  
Date: 10/19/2001  
Action: CAP/RAP - Feasibility Study Report

Map ID  
Direction  
Distance  
Elevation

MAP FINDINGS

Site

Database(s)

EDR ID Number  
EPA ID Number

ACE TRANS-STATE TIRES (Continued)

S105773307

Global Id: T0601900030  
Action Type: RESPONSE  
Date: 10/19/2001  
Action: Other Report / Document

Global Id: T0601900030  
Action Type: RESPONSE  
Date: 04/30/2002  
Action: Monitoring Report - Quarterly

Global Id: T0601900030  
Action Type: RESPONSE  
Date: 10/30/2002  
Action: Monitoring Report - Quarterly

Global Id: T0601900030  
Action Type: RESPONSE  
Date: 05/30/2003  
Action: Monitoring Report - Quarterly

Global Id: T0601900030  
Action Type: ENFORCEMENT  
Date: 06/04/2003  
Action: \* Verbal Communication

Global Id: T0601900030  
Action Type: RESPONSE  
Date: 10/31/2003  
Action: Monitoring Report - Quarterly

Global Id: T0601900030  
Action Type: ENFORCEMENT  
Date: 07/15/2002  
Action: Staff Letter

Global Id: T0601900030  
Action Type: ENFORCEMENT  
Date: 07/03/2003  
Action: Staff Letter

Global Id: T0601900030  
Action Type: ENFORCEMENT  
Date: 06/12/2003  
Action: \* Verbal Communication

Global Id: T0601900030  
Action Type: ENFORCEMENT  
Date: 03/04/2004  
Action: Closure/No Further Action Letter

Global Id: T0601900030  
Action Type: Other  
Date: 04/09/1986  
Action: Leak Reported

Global Id: T0601900030  
Action Type: ENFORCEMENT

Map ID  
Direction  
Distance  
Elevation

MAP FINDINGS

Site

Database(s)

EDR ID Number  
EPA ID Number

ACE TRANS-STATE TIRES (Continued)

S105773307

Date: 01/01/2002  
Action: \* No Action

Global Id: T0601900030  
Action Type: RESPONSE  
Date: 11/15/2002  
Action: CAP/RAP - Feasibility Study Report

Global Id: T0601900030  
Action Type: RESPONSE  
Date: 11/15/2002  
Action: CAP/RAP - Feasibility Study Report

Global Id: T0601900030  
Action Type: ENFORCEMENT  
Date: 08/13/2001  
Action: Staff Letter

Global Id: T0601900030  
Action Type: ENFORCEMENT  
Date: 01/01/2003  
Action: \* No Action

Global Id: T0601900030  
Action Type: ENFORCEMENT  
Date: 03/13/2003  
Action: Site Visit / Inspection / Sampling

Global Id: T0601900030  
Action Type: ENFORCEMENT  
Date: 03/05/2003  
Action: \* Verbal Communication

Global Id: T0601900030  
Action Type: ENFORCEMENT  
Date: 09/30/2002  
Action: Staff Letter

Global Id: T0601900030  
Action Type: RESPONSE  
Date: 02/23/2007  
Action: Unknown

Global Id: T0601900030  
Action Type: ENFORCEMENT  
Date: 02/01/2007  
Action: Technical Correspondence / Assistance / Other

LUST:  
Global Id: T0601900030  
Status: Open - Case Begin Date  
Status Date: 04/09/1986

Global Id: T0601900030  
Status: Open - Site Assessment  
Status Date: 04/22/1986

Map ID  
Direction  
Distance  
Elevation

MAP FINDINGS

Site

Database(s)

EDR ID Number  
EPA ID Number

ACE TRANS-STATE TIRES (Continued)

S105773307

Global Id: T0601900030  
Status: Open - Site Assessment  
Status Date: 09/21/1987

Global Id: T0601900030  
Status: Open - Remediation  
Status Date: 06/01/1994

Global Id: T0601900030  
Status: Open - Verification Monitoring  
Status Date: 10/01/1996

Global Id: T0601900030  
Status: Completed - Case Closed  
Status Date: 03/04/2004

CORTESE:

Name: ACE TRANS-STATE TIRES  
Address: 565 BROADWAY  
City,State,Zip: FRESNO, CA 93721  
Region: CORTESE  
Envirostor Id: Not reported  
Global ID: T0601900030  
Site/Facility Type: LUST CLEANUP SITE  
Cleanup Status: COMPLETED - CASE CLOSED  
Status Date: Not reported  
Site Code: Not reported  
Latitude: Not reported  
Longitude: Not reported  
Owner: Not reported  
Enf Type: Not reported  
Swat R: Not reported  
Flag: active  
Order No: Not reported  
Waste Discharge System No: Not reported  
Effective Date: Not reported  
Region 2: Not reported  
WID Id: Not reported  
Solid Waste Id No: Not reported  
Waste Management Uit Name: Not reported  
File Name: Active Open

CUPA FRESNO:

Name: ORTIZ AUTO BODY  
Address: 565 BROADWAY  
City,State,Zip: FRESNO, CA 93701  
Region: FRESNO  
Cross Street: Not reported  
Facility ID: FA0169025  
APM Number: 46829501  
Program Element: UST REMOVAL/CLOSURE W/5 TANKS

Name: ORTIZ AUTO BODY  
Address: 565 BROADWAY  
City,State,Zip: FRESNO, CA 93701

Map ID  
Direction  
Distance  
Elevation

MAP FINDINGS

Site

Database(s)

EDR ID Number  
EPA ID Number

ACE TRANS-STATE TIRES (Continued)

S105773307

Region: FRESNO  
Cross Street: Not reported  
Facility ID: FA0169025  
APM Number: 46829501  
Program Element: FORMER CONTAMINATED SITE/NO FURTHER ACTION

Name: ORTIZ AUTO BODY  
Address: 565 BROADWAY  
City,State,Zip: FRESNO, CA 93701  
Region: FRESNO  
Cross Street: Not reported  
Facility ID: FA0169025  
APM Number: 46829501  
Program Element: HAZARDOUS WASTE GENERATOR (CESQG)

Name: ORTIZ AUTO BODY  
Address: 565 BROADWAY  
City,State,Zip: FRESNO, CA 93701  
Region: FRESNO  
Cross Street: Not reported  
Facility ID: FA0169025  
APM Number: 46829501  
Program Element: HAZ MAT DISCLOSURE/CLOSED SITE

O95  
ESE  
1/8-1/4  
0.157 mi.  
830 ft.

ACE TRANS-STATE TIRES  
565 BROADWAY  
FRESNO, CA 93721

LUST S105109515  
CERS N/A

Site 2 of 7 in cluster O

Relative:  
Lower  
Actual:  
292 ft.

LUST REG 5:  
Name: ACE TRANS-STATE TIRES  
Address: 565 BROADWAY  
City: FRESNO  
Region: 5  
Status: Case Closed  
Case Number: 5T10000031  
Case Type: Drinking Water Aquifer affected  
Substance: GASOLINE  
Staff Initials: DAM  
Lead Agency: Regional  
Program: LUST  
MTBE Code: 2

CERS:  
Name: ACE TRANS-STATE TIRES  
Address: 565 BROADWAY  
City,State,Zip: FRESNO, CA 93721  
Site ID: 240108  
CERS ID: T0601900030  
CERS Description: Leaking Underground Storage Tank Cleanup Site

Affiliation:  
Affiliation Type Desc: Local Agency Caseworker  
Entity Name: FRESNO COUNTY DPH, ENVIRONMENTAL HEALTH DIV - FRESNO COUNTY  
Entity Title: Not reported  
Affiliation Address: 1221 Fulton Street  
Affiliation City: Fresno

Map ID  
Direction  
Distance  
Elevation

MAP FINDINGS

Site

Database(s)

EDR ID Number  
EPA ID Number

ACE TRANS-STATE TIRES (Continued)

S105109515

Affiliation State: CA  
Affiliation Country: Not reported  
Affiliation Zip: Not reported  
Affiliation Phone: Not reported

O96  
ESE  
1/8-1/4  
0.157 mi.  
830 ft.

ACE SERVICE INC  
565 BROADWAY  
FRESNO, CA 93721

HIST UST U001592341  
N/A

Site 3 of 7 in cluster O

Relative:  
Lower

HIST UST:

Actual:  
292 ft.

Name: ACE SERVICE INC  
Address: 565 BROADWAY  
City,State,Zip: FRESNO, CA 93721  
File Number: 00024F0C  
URL: <http://geotracker.waterboards.ca.gov/ustpdfs/pdf/00024F0C.pdf>  
Region: STATE  
Facility ID: 00000001325  
Facility Type: Gas Station  
Other Type: Not reported  
Contact Name: C. S. PASHAYAN  
Telephone: 2094868880  
Owner Name: PASHAYAN PROPERTIES  
Owner Address: 565 BROADWAY  
Owner City,St,Zip: FRESNO, CA 93712  
Total Tanks: 0004

Tank Num: 001  
Container Num: 1  
Year Installed: 1949  
Tank Capacity: 00000500  
Tank Used for: WASTE  
Type of Fuel: WASTE OIL  
Container Construction Thickness: Not reported  
Leak Detection: Visual

Tank Num: 002  
Container Num: 2  
Year Installed: 1949  
Tank Capacity: 00010000  
Tank Used for: PRODUCT  
Type of Fuel: UNLEADED  
Container Construction Thickness: Not reported  
Leak Detection: Stock Inventor

Tank Num: 003  
Container Num: 3  
Year Installed: 1949  
Tank Capacity: 00010000  
Tank Used for: PRODUCT  
Type of Fuel: REGULAR  
Container Construction Thickness: Not reported  
Leak Detection: Stock Inventor

Tank Num: 004  
Container Num: 4

Map ID  
Direction  
Distance  
Elevation

MAP FINDINGS

Site

Database(s)

EDR ID Number  
EPA ID Number

**ACE SERVICE INC (Continued)**

**U001592341**

Year Installed: 1949  
Tank Capacity: 00010000  
Tank Used for: PRODUCT  
Type of Fuel: DIESEL  
Container Construction Thickness: Not reported  
Leak Detection: Stock Inventor

[Click here for Geo Tracker PDF:](#)

**O97  
ESE  
1/8-1/4  
0.157 mi.  
830 ft.**

**ACE S/S  
565 BROADWAY  
FRESNO, CA 93721  
Site 4 of 7 in cluster O**

**HIST CORTESE S104161613  
N/A**

**Relative:  
Lower  
Actual:  
292 ft.**

HIST CORTESE:  
edr\_fname: ACE S/S  
edr\_fadd1: 565 BROADWAY  
City,State,Zip: FRESNO, CA 93721  
Region: CORTESE  
Facility County Code: 10  
Reg By: LTNKA  
Reg Id: 5T10000031

**O98  
ESE  
1/8-1/4  
0.157 mi.  
830 ft.**

**ACE SERVICE, INC.  
565 BROADWAY  
FRESNO, CA 93721  
Site 5 of 7 in cluster O**

**SWEEPS UST S101622161  
CA FID UST N/A**

**Relative:  
Lower  
Actual:  
292 ft.**

SWEEPS UST:  
Name: ACE SERVICE, INC.  
Address: 565 BROADWAY  
City: FRESNO  
Status: Not reported  
Comp Number: 1325  
Number: Not reported  
Board Of Equalization: Not reported  
Referral Date: Not reported  
Action Date: Not reported  
Created Date: Not reported  
Owner Tank Id: Not reported  
SWRCB Tank Id: 10-000-001325-000001  
Tank Status: Not reported  
Capacity: 500  
Active Date: Not reported  
Tank Use: OIL  
STG: WASTE  
Content: WASTE OIL  
Number Of Tanks: 4  
  
Name: ACE SERVICE, INC.  
Address: 565 BROADWAY  
City: FRESNO  
Status: Not reported  
Comp Number: 1325

Map ID  
Direction  
Distance  
Elevation

MAP FINDINGS

Site

Database(s)

EDR ID Number  
EPA ID Number

ACE SERVICE, INC. (Continued)

S101622161

Number: Not reported  
Board Of Equalization: Not reported  
Referral Date: Not reported  
Action Date: Not reported  
Created Date: Not reported  
Owner Tank Id: Not reported  
SWRCB Tank Id: 10-000-001325-000002  
Tank Status: Not reported  
Capacity: 10000  
Active Date: Not reported  
Tank Use: M.V. FUEL  
STG: PRODUCT  
Content: REG UNLEADED  
Number Of Tanks: Not reported

Name: ACE SERVICE, INC.  
Address: 565 BROADWAY  
City: FRESNO  
Status: Not reported  
Comp Number: 1325  
Number: Not reported  
Board Of Equalization: Not reported  
Referral Date: Not reported  
Action Date: Not reported  
Created Date: Not reported  
Owner Tank Id: Not reported  
SWRCB Tank Id: 10-000-001325-000003  
Tank Status: Not reported  
Capacity: 10000  
Active Date: Not reported  
Tank Use: M.V. FUEL  
STG: PRODUCT  
Content: LEADED  
Number Of Tanks: Not reported

Name: ACE SERVICE, INC.  
Address: 565 BROADWAY  
City: FRESNO  
Status: Not reported  
Comp Number: 1325  
Number: Not reported  
Board Of Equalization: Not reported  
Referral Date: Not reported  
Action Date: Not reported  
Created Date: Not reported  
Owner Tank Id: Not reported  
SWRCB Tank Id: 10-000-001325-000004  
Tank Status: Not reported  
Capacity: 10000  
Active Date: Not reported  
Tank Use: M.V. FUEL  
STG: PRODUCT  
Content: DIESEL  
Number Of Tanks: Not reported

CA FID UST:  
Facility ID: 10000045



Map ID  
 Direction  
 Distance  
 Elevation

MAP FINDINGS

Site

Database(s)

EDR ID Number  
 EPA ID Number

**ACE SERVICE, INC. (Continued)**

**S101622161**

Regulated By: UTNKI  
 Regulated ID: 00001325  
 Cortese Code: Not reported  
 SIC Code: Not reported  
 Facility Phone: Not reported  
 Mail To: Not reported  
 Mailing Address: PO BOX 11488  
 Mailing Address 2: Not reported  
 Mailing City, St, Zip: FRESNO 93721  
 Contact: Not reported  
 Contact Phone: Not reported  
 DUNS Number: Not reported  
 NPDES Number: Not reported  
 EPA ID: Not reported  
 Comments: Not reported  
 Status: Inactive

**P99**  
**NNE**  
**1/8-1/4**  
**0.157 mi.**  
**831 ft.**

**PARCEL 468-282-23T**  
**829 FULTON STREET (FULTON MALL)**  
**FRESNO, CA 93721**

**US BROWNFIELDS** **1016457028**  
**FINDS** **N/A**

**Site 1 of 2 in cluster P**

**Relative:**  
**Lower**  
**Actual:**  
**291 ft.**

**US BROWNFIELDS:**

Name: PARCEL 468-282-23T  
 Address: 829 FULTON STREET (FULTON MALL)  
 City, State, Zip: FRESNO, CA 93721  
 Recipient Name: Fresno Redevelopment Agency  
 Grant Type: Assessment  
 Property Number: 468-282-23T  
 Parcel size: .61  
 Latitude: 36.73216  
 Longitude: -119.78792  
 HCM Label: Global Positioning Method-Unspecified Parameters  
 Map Scale: -  
 Point of Reference: Center of a Facility or Station  
 Highlights:

The subject property is a commercial parking lot with no significant improvements other than a guard shack, asphalt pavement, parking stall stripping, parking meters, and several lighting fixtures with a chain-link fence along the southwest side. Former Use: Based on review of historical documents, the subject property appears to have been located in an area of downtown Fresno urban development dating back to 1885. The first developments occurred in the forms of private residences in about 1888. The subject property was occupied by single-family residences and boarding houses with stables through the early 1900s giving way to retail and commercial development during the mid-1900s. By the mid-1960s, all the structures had been removed and the site was developed as a paved parking facility similar to present-day configuration. This assessment identified no Recognized Environmental Conditions (RECs) in connection with the subject property. For the reasons discussed in Section 8.2 of the ESA, it is URS opinion that there is a low likelihood that significant environmental liability exists regulated to the New York Hatters Hat Cleaners and Blockers, or Victor Kuljian, clothes cleaner; and additionally it is URS opinion that there is a low likelihood that significant environmental liability exists regulated to the presence of lead-based paint on the subject property parcel as a result of sloughing from neighboring site structure and no further

Map ID  
 Direction  
 Distance  
 Elevation

MAP FINDINGS

Site

Database(s)

EDR ID Number  
 EPA ID Number

**PARCEL 468-282-23T (Continued)**

**1016457028**

	investigations appear warranted.
Datum:	North American Datum of 1983
Acres Property ID:	165001
IC Data Access:	-
Start Date:	-
Redev Completion Date:	-
Completed Date:	-
Acres Cleaned Up:	-
Cleanup Funding:	-
Cleanup Funding Source:	-
Assessment Funding:	2000
Assessment Funding Source:	EPA
Redevelopment Funding:	-
Redev. Funding Source:	-
Redev. Funding Entity Name:	-
Redevelopment Start Date:	-
Assessment Funding Entity:	US EPA - Brownfields Assessment Cooperative Agreement
Cleanup Funding Entity:	-
Grant Type:	Hazardous
Accomplishment Type:	Phase I Environmental Assessment
Accomplishment Count:	Y
Cooperative Agreement Number:	00T71101
Start Date:	05/20/2013
Ownership Entity:	Government
Completion Date:	07/31/2013
Current Owner:	Successor Agency to the Redevelopment Agency of the City of Fresno
Did Owner Change:	N
Cleanup Required:	N
Video Available:	-
Photo Available:	Y
Institutional Controls Required:	U
IC Category Proprietary Controls:	-
IC Cat. Info. Devices:	-
IC Cat. Gov. Controls:	-
IC Cat. Enforcement Permit Tools:	-
IC in place date:	-
IC in place:	-
State/tribal program date:	-
State/tribal program ID:	-
State/tribal NFA date:	-
Air cleaned:	-
Asbestos found:	-
Asbestos cleaned:	-
Controlled substance found:	-
Controlled substance cleaned:	-
Drinking water affected:	-
Drinking water cleaned:	-
Groundwater affected:	-
Groundwater cleaned:	-
Lead contaminant found:	-
Lead cleaned up:	-
No media affected:	Not reported
Unknown media affected:	-
Other cleaned up:	-
Other metals found:	-
Other metals cleaned:	-
Other contaminants found:	-

Map ID  
 Direction  
 Distance  
 Elevation

MAP FINDINGS

Site

Database(s)

EDR ID Number  
 EPA ID Number

**PARCEL 468-282-23T (Continued)**

**1016457028**

Other contams found description:	-
PAHs found:	-
PAHs cleaned up:	-
PCBs found:	-
PCBs cleaned up:	-
Petro products found:	-
Petro products cleaned:	-
Sediments found:	-
Sediments cleaned:	-
Soil affected:	-
Soil cleaned up:	-
Surface water cleaned:	-
VOCs found:	-
VOCs cleaned:	-
Cleanup other description:	-
Num. of cleanup and re-dev. jobs:	-
Past use greenspace acreage:	-
Past use residential acreage:	-
Surface Water:	-
Past use commercial acreage:	.61
Past use industrial acreage:	-
Future use greenspace acreage:	-
Future use residential acreage:	-
Future use commercial acreage:	-
Future use industrial acreage:	-
Superfund Fed. landowner flag:	-
Arsenic cleaned up:	-
Cadmium cleaned up:	-
Chromium cleaned up:	-
Copper cleaned up:	-
Iron cleaned up:	-
mercury cleaned up:	-
Nickel Cleaned Up:	-
No clean up:	-
Pesticides cleaned up:	-
Selenium cleaned up:	-
SVOCs cleaned up:	-
Unknown clean up:	-
Arsenic contaminant found:	-
Cadmium contaminant found:	-
Chromium contaminant found:	-
Copper contaminant found:	-
Iron contaminant found:	-
Mercury contaminant found:	-
Nickel contaminant found:	-
No contaminant found:	-
Pesticides contaminant found:	-
Selenium contaminant found:	-
SVOCs contaminant found:	-
Unknown contaminant found:	-
Future Use: Multistory	-
Media affected Bluiding Material:	-
Media affected indoor air:	-
Building material media cleaned up:	-
Indoor air media cleaned up:	-
Unknown media cleaned up:	-
Past Use: Multistory	Not reported

Map ID  
 Direction  
 Distance  
 Elevation

MAP FINDINGS

Site

Database(s)

EDR ID Number  
 EPA ID Number

**PARCEL 468-282-23T (Continued)**

**1016457028**

Property Description:

Based on review of historical documents, the subject property appears to have been located in an area of downtown Fresno urban development dating back to 1885. The first developments occurred in the forms of private residences in about 1888. The subject property was occupied by single-family residences and boarding houses with stables through the early 1900s giving way to retail and commercial development during the mid-1900s. By the mid-1960s, all the structures had been removed and the site was developed as a paved parking facility similar to present-day configuration. This assessment identified no Recognized Environmental Conditions (RECs) in connection with the subject property. For the reasons discussed in Section 8.2 of the ESA, it is URS opinion that there is a low likelihood that significant environmental liability exists regulated to the New York Hatters Hat Cleaners and Blockers, or Victor Kuljian, clothes cleaner; and additionally it is URS opinion that there is a low likelihood that significant environmental liability exists regulated to the presence of lead-based paint on the subject property parcel as a result of sloughing from neighboring site structure and no further investigations appear warranted.

Below Poverty Number: 2196  
 Below Poverty Percent: 34.27  
 Meidan Income: 5708  
 Meidan Income Number: 4243  
 Meidan Income Percent: 66.21  
 Vacant Housing Number: 320  
 Vacant Housing Percent: 12.05  
 Unemployed Number: 639  
 Unemployed Percent: 9.97

**FINDS:**

Registry ID: 110056364009

Click Here:

**Environmental Interest/Information System:**

US EPA Assessment, Cleanup and Redevelopment Exchange System (ACRES) is an federal online database for Brownfields Grantees to electronically submit data directly to EPA.

[Click this hyperlink](#) while viewing on your computer to access additional FINDS: detail in the EDR Site Report.

**O100**  
**East**  
**1/8-1/4**  
**0.158 mi.**  
**834 ft.**

**JAKE'S AUTO BODY**  
**1920 VENTURA**  
**FRESNO, CA 93721**  
**Site 6 of 7 in cluster O**

**CUPA Listings S104871537**  
**N/A**

**Relative:**  
**Lower**  
**Actual:**  
**292 ft.**

CUPA FRESNO:  
 Name: JAKE'S AUTO BODY  
 Address: 1920 VENTURA  
 City,State,Zip: FRESNO, CA 93721  
 Region: FRESNO  
 Cross Street: Not reported  
 Facility ID: FA0272173  
 APM Number: 46829207  
 Program Element: HAZ MAT DISCLOSURE/CLOSED SITE

Map ID  
Direction  
Distance  
Elevation

MAP FINDINGS

Site

Database(s)

EDR ID Number  
EPA ID Number

**P101**  
**NNE**  
**1/8-1/4**  
**0.160 mi.**  
**844 ft.**

**WILSHIRE PAINT CO**  
**701 & 712 FULTON ST**  
**FRESNO, CA 93721**  
**Site 2 of 2 in cluster P**

**SEMS-ARCHIVE** **1004654693**  
**CAD028211076**

**Relative:**  
**Lower**  
**Actual:**  
**291 ft.**

SEMS Archive:  
Site ID: 0901265  
EPA ID: CAD028211076  
Name: WILSHIRE PAINT CO  
Address: 701 & 712 FULTON ST  
Address 2: Not reported  
City,State,Zip: FRESNO, CA 93721  
Cong District: 18  
FIPS Code: 06019  
FF: N  
NPL: Not on the NPL  
Non NPL Status: NFRAP-Site does not qualify for the NPL based on existing information

SEMS Archive Detail:

Region: 09  
Site ID: 0901265  
EPA ID: CAD028211076  
Site Name: WILSHIRE PAINT CO  
NPL: N  
FF: N  
OU: 00  
Action Code: VS  
Action Name: ARCH SITE  
SEQ: 1  
Start Date: Not reported  
Finish Date: 1986-11-01 05:00:00  
Qual: Not reported  
Current Action Lead: EPA Perf In-Hse

Region: 09  
Site ID: 0901265  
EPA ID: CAD028211076  
Site Name: WILSHIRE PAINT CO  
NPL: N  
FF: N  
OU: 00  
Action Code: DS  
Action Name: DISCVRY  
SEQ: 1  
Start Date: 1986-04-01 05:00:00  
Finish Date: 1986-04-01 05:00:00  
Qual: Not reported  
Current Action Lead: EPA Perf

Region: 09  
Site ID: 0901265  
EPA ID: CAD028211076  
Site Name: WILSHIRE PAINT CO  
NPL: N  
FF: N  
OU: 00  
Action Code: PA  
Action Name: PA  
SEQ: 1

Map ID  
 Direction  
 Distance  
 Elevation

MAP FINDINGS

Site

Database(s)

EDR ID Number  
 EPA ID Number

**WILSHIRE PAINT CO (Continued)**

**1004654693**

Start Date: Not reported  
 Finish Date: 1986-11-01 05:00:00  
 Qual: N  
 Current Action Lead: EPA Perf

**M102  
 NW  
 1/8-1/4  
 0.161 mi.  
 852 ft.**

**HOBBS PARSONS COMPANY  
 951 H STREET  
 FRESNO, CA 93721**

**HIST UST S118411155  
 N/A**

**Site 2 of 6 in cluster M**

**Relative:  
 Lower**

HIST UST:

**Actual:  
 289 ft.**

Name: HOBBS PARSONS COMPANY  
 Address: 951 H STREET  
 City,State,Zip: FRESNO, CA 93721  
 File Number: 000244E3  
 URL: <http://geotracker.waterboards.ca.gov/ustpdfs/pdf/000244E3.pdf>  
 Region: Not reported  
 Facility ID: Not reported  
 Facility Type: Not reported  
 Other Type: Not reported  
 Contact Name: Not reported  
 Telephone: Not reported  
 Owner Name: Not reported  
 Owner Address: Not reported  
 Owner City,St,Zip: Not reported  
 Total Tanks: Not reported

Tank Num: Not reported  
 Container Num: Not reported  
 Year Installed: Not reported  
 Tank Capacity: Not reported  
 Tank Used for: Not reported  
 Type of Fuel: Not reported  
 Container Construction Thickness: Not reported  
 Leak Detection: Not reported

[Click here for Geo Tracker PDF:](#)

**M103  
 NW  
 1/8-1/4  
 0.161 mi.  
 852 ft.**

**HOBBS PARSONS PRODUCE  
 951 H ST  
 FRESNO, CA 93721**

**SWEEPS UST S101622184  
 CA FID UST N/A**

**Site 3 of 6 in cluster M**

**Relative:  
 Lower**

SWEEPS UST:

**Actual:  
 289 ft.**

Name: HOBBS PARSONS PRODUCE  
 Address: 951 H ST  
 City: FRESNO  
 Status: Not reported  
 Comp Number: 10563  
 Number: Not reported  
 Board Of Equalization: 44-003646  
 Referral Date: Not reported  
 Action Date: Not reported

Map ID  
Direction  
Distance  
Elevation

MAP FINDINGS

Site

Database(s)

EDR ID Number  
EPA ID Number

**HOBBS PARSONS PRODUCE (Continued)**

**S101622184**

Created Date: Not reported  
Owner Tank Id: Not reported  
SWRCB Tank Id: 10-000-010563-000001  
Tank Status: Not reported  
Capacity: 10000  
Active Date: Not reported  
Tank Use: M.V. FUEL  
STG: PRODUCT  
Content: DIESEL  
Number Of Tanks: 4

Name: HOBBS PARSONS PRODUCE  
Address: 951 H ST  
City: FRESNO  
Status: Not reported  
Comp Number: 10563  
Number: Not reported  
Board Of Equalization: 44-003646  
Referral Date: Not reported  
Action Date: Not reported  
Created Date: Not reported  
Owner Tank Id: Not reported  
SWRCB Tank Id: 10-000-010563-000002  
Tank Status: Not reported  
Capacity: 2000  
Active Date: Not reported  
Tank Use: M.V. FUEL  
STG: PRODUCT  
Content: GASOLINE  
Number Of Tanks: Not reported

Name: HOBBS PARSONS PRODUCE  
Address: 951 H ST  
City: FRESNO  
Status: Not reported  
Comp Number: 10563  
Number: Not reported  
Board Of Equalization: 44-003646  
Referral Date: Not reported  
Action Date: Not reported  
Created Date: Not reported  
Owner Tank Id: Not reported  
SWRCB Tank Id: 10-000-010563-000003  
Tank Status: Not reported  
Capacity: 1000  
Active Date: Not reported  
Tank Use: M.V. FUEL  
STG: PRODUCT  
Content: GASOLINE  
Number Of Tanks: Not reported

Name: HOBBS PARSONS PRODUCE  
Address: 951 H ST  
City: FRESNO  
Status: Not reported  
Comp Number: 10563  
Number: Not reported

Map ID  
Direction  
Distance  
Elevation

MAP FINDINGS

Site

Database(s)

EDR ID Number  
EPA ID Number

**HOBBS PARSONS PRODUCE (Continued)**

**S101622184**

Board Of Equalization: 44-003646  
Referral Date: Not reported  
Action Date: Not reported  
Created Date: Not reported  
Owner Tank Id: Not reported  
SWRCB Tank Id: 10-000-010563-000004  
Tank Status: Not reported  
Capacity: 500  
Active Date: Not reported  
Tank Use: OIL  
STG: WASTE  
Content: WASTE OIL  
Number Of Tanks: Not reported

**CA FID UST:**

Facility ID: 10001022  
Regulated By: UTKNI  
Regulated ID: 00010563  
Cortese Code: Not reported  
SIC Code: Not reported  
Facility Phone: 2092376111  
Mail To: Not reported  
Mailing Address: 951 H ST  
Mailing Address 2: Not reported  
Mailing City,St,Zip: FRESNO 93721  
Contact: Not reported  
Contact Phone: Not reported  
DUNs Number: Not reported  
NPDES Number: Not reported  
EPA ID: Not reported  
Comments: Not reported  
Status: Inactive

**M104  
NW  
1/8-1/4  
0.161 mi.  
852 ft.**

**HOBBS PARSON PRODUCE  
951 H ST  
FRESNO, CA 93721  
Site 4 of 6 in cluster M**

**CUPA Listings S110653439  
N/A**

**Relative:  
Lower  
Actual:  
289 ft.**

**CUPA FRESNO:**  
Name: HOBBS PARSON PRODUCE  
Address: 951 H ST  
City,State,Zip: FRESNO, CA 93721  
Region: FRESNO  
Cross Street: Not reported  
Facility ID: FA0169730  
APM Number: 46704024S  
Program Element: UST REMOVAL/CLOSURE W/4 TANKS



Map ID  
Direction  
Distance  
Elevation

MAP FINDINGS

Site

Database(s) EDR ID Number  
EPA ID Number

**M105**  
**NW**  
**1/8-1/4**  
**0.161 mi.**  
**852 ft.**

**HOBBS PARSONS COMPANY**  
**951 H ST**  
**FRESNO, CA 93721**  
**Site 5 of 6 in cluster M**

**HIST UST** **U001592380**  
**N/A**

**Relative:**  
**Lower**  
**Actual:**  
**289 ft.**

**HIST UST:**  
Name: HOBBS PARSONS COMPANY  
Address: 951 H ST  
City,State,Zip: FRESNO, CA 93721  
File Number: Not reported  
URL: Not reported  
Region: STATE  
Facility ID: 00000010563  
Facility Type: Other  
Other Type: Not reported  
Contact Name: RICHARD GRIFFIN  
Telephone: 2092376111  
Owner Name: HOBBS PARSONS COMPANY  
Owner Address: 951 H STREET  
Owner City,St,Zip: FRESNO, CA 93721  
Total Tanks: 0003

Tank Num: 001  
Container Num: 3  
Year Installed: 1976  
Tank Capacity: 00010000  
Tank Used for: PRODUCT  
Type of Fuel: DIESEL  
Container Construction Thickness: Not reported  
Leak Detection: None

Tank Num: 002  
Container Num: 2  
Year Installed: Not reported  
Tank Capacity: 00002000  
Tank Used for: PRODUCT  
Type of Fuel: REGULAR  
Container Construction Thickness: Not reported  
Leak Detection: None

Tank Num: 003  
Container Num: 1  
Year Installed: Not reported  
Tank Capacity: 00001000  
Tank Used for: PRODUCT  
Type of Fuel: UNLEADED  
Container Construction Thickness: Not reported  
Leak Detection: None

MAP FINDINGS

Map ID  
 Direction  
 Distance  
 Elevation

Site

Database(s)

EDR ID Number  
 EPA ID Number

**Q106**      **AMINDO CARS**  
**East**      **615 FULTON**  
**1/8-1/4**    **FRESNO, CA 93721**  
**0.163 mi.**  
**863 ft.**      **Site 1 of 2 in cluster Q**

**CUPA Listings**    **S113067098**  
**HAZNET**            **N/A**  
**HWTS**

**Relative:**  
**Lower**  
**Actual:**  
**292 ft.**

**CUPA FRESNO:**  
 Name:                            ORTIZ AUTO REPAIR  
 Address:                        615 FULTON ST  
 City,State,Zip:                FRESNO, CA 93721  
 Region:                         FRESNO  
 Cross Street:                 Not reported  
 Facility ID:                     FA0283816  
 APM Number:                 46829116  
 Program Element:            HAZARDOUS WASTE GENERATOR (CESQG)

Name:                            ORTIZ AUTO REPAIR  
 Address:                        615 FULTON ST  
 City,State,Zip:                FRESNO, CA 93721  
 Region:                         FRESNO  
 Cross Street:                 Not reported  
 Facility ID:                     FA0283816  
 APM Number:                 46829116  
 Program Element:            HAZ MAT DISCLOSURE-HAZ WASTE ONLY

**HAZNET:**  
 Name:                            AMINDO CARS  
 Address:                        615 FULTON  
 Address 2:                      Not reported  
 City,State,Zip:                FRESNO, CA 937210000  
 Contact:                        UNDELIVERABLE PER VF97 AH  
 Telephone:                      2092331112  
 Mailing Name:                 Not reported  
 Mailing Address:              615 FULTON ST

Year:                              1994  
 Gepaid:                         CAL000117522  
 TSD EPA ID:                    CAT080013352  
 CA Waste Code:                221 - Waste oil and mixed oil  
 Disposal Method:              -  
 Tons:                             0.532

**Additional Info:**  
 Year:                              1994  
 Gen EPA ID:                    CAL000117522

Shipment Date:                19940510  
 Creation Date:                10/5/1995 0:00:00  
 Receipt Date:                 Not reported  
 Manifest ID:                    93704803  
 Trans EPA ID:                 CAD980673842  
 Trans Name:                    Not reported  
 Trans 2 EPA ID:                Not reported  
 Trans 2 Name:                 Not reported  
 TSDF EPA ID:                 CAT080013352  
 Trans Name:                    Not reported  
 TSDF Alt EPA ID:              Not reported

Map ID  
 Direction  
 Distance  
 Elevation

MAP FINDINGS

Site

Database(s)

EDR ID Number  
 EPA ID Number

**AMINDO CARS (Continued)**

**S113067098**

TSDf Alt Name: Not reported  
 Waste Code Description: 221 - Waste oil and mixed oil  
 RCRA Code: Not reported  
 Meth Code: - Not reported  
 Quantity Tons: 0.532  
 Waste Quantity: 140  
 Quantity Unit: G  
 Additional Code 1: Not reported  
 Additional Code 2: Not reported  
 Additional Code 3: Not reported  
 Additional Code 4: Not reported  
 Additional Code 5: Not reported

**HWTS:**

Name: AMINDO CARS  
 Address: 615 FULTON  
 Address 2: Not reported  
 City,State,Zip: FRESNO, CA 937210000  
 EPA ID: CAL000117522  
 Inactive Date: 06/30/1997  
 Create Date: 05/05/1994  
 Last Act Date: 11/21/1997  
 Mailing Name: Not reported  
 Mailing Address: 615 FULTON ST  
 Mailing Address 2: Not reported  
 Mailing City,State,Zip: FRESNO, CA 937212812  
 Owner Name: RONGGUR SIREGAR  
 Owner Address: 615 FULTON ST  
 Owner Address 2: Not reported  
 Owner City,State,Zip: FRESNO, CA 937212812  
 Contact Name: UNDELIVERABLE PER VF97 AH  
 Contact Address: 615 FULTON ST  
 Contact Address 2: Not reported  
 City,State,Zip: FRESNO, CA 937212812

**O107**  
**ESE**  
**1/8-1/4**  
**0.164 mi.**  
**868 ft.**

**ADRIAN'S AUTO REPAIR**  
**555 BROADWAY**  
**FRESNO, CA 93721**  
**Site 7 of 7 in cluster O**

**CUPA Listings S107257230**  
**N/A**

**Relative:**  
**Lower**  
**Actual:**  
**292 ft.**

**CUPA FRESNO:**  
 Name: ADRIAN'S AUTO REPAIR  
 Address: 555 BROADWAY  
 City,State,Zip: FRESNO, CA 93721  
 Region: FRESNO  
 Cross Street: Not reported  
 Facility ID: FA0278088  
 APM Number: 46829501  
 Program Element: HAZARDOUS WASTE GENERATOR (CESQG)

Name: ADRIAN'S AUTO REPAIR  
 Address: 555 BROADWAY  
 City,State,Zip: FRESNO, CA 93721  
 Region: FRESNO  
 Cross Street: Not reported  
 Facility ID: FA0278088

Map ID  
 Direction  
 Distance  
 Elevation

MAP FINDINGS

Site

Database(s)

EDR ID Number  
 EPA ID Number

**ADRIAN'S AUTO REPAIR (Continued)**

**S107257230**

APM Number: 46829501  
 Program Element: HAZ MAT DISCLOSURE/CLOSED SITE

**N108  
 NE  
 1/8-1/4  
 0.168 mi.  
 886 ft.**

**ARCHIVES RECORD STORAGE BLDG.  
 742 FULTON ST  
 FRESNO, CA 93721  
 Site 6 of 9 in cluster N**

**LUST  
 Cortese  
 CUPA Listings**

**S106174622  
 N/A**

**Relative:  
 Lower  
 Actual:  
 291 ft.**

**LUST:**  
 Name: ARCHIVES RECORD STORAGE BLDG.  
 Address: 742 FULTON ST  
 City,State,Zip: FRESNO, CA 93721  
 Lead Agency: CENTRAL VALLEY RWQCB (REGION 5F)  
 Case Type: LUST Cleanup Site  
 Geo Track: [http://geotracker.waterboards.ca.gov/profile\\_report.asp?global\\_id=T0601900385](http://geotracker.waterboards.ca.gov/profile_report.asp?global_id=T0601900385)  
 Global Id: T0601900385  
 Latitude: 36.7314331  
 Longitude: -119.7871946  
 Status: Completed - Case Closed  
 Status Date: 10/18/2016  
 Case Worker: MLE  
 RB Case Number: 5T10000394  
 Local Agency: Not reported  
 File Location: Regional Board  
 Local Case Number: FA0268373  
 Potential Media Affect: Under Investigation  
 Potential Contaminants of Concern: Diesel  
 Site History: The case was opened following an unauthorized release from an underground storage tank system at the subject site. The case was referred to CVRWQCB by Fresno County Environmental Health Division on 2/22/2008. CVRWQCB has directed a preliminary site investigation. A summary of the site history is available by clicking on either the "Cleanup Status History", "Regulatory Activities" or the "Site Maps/Documents" tab. For a complete site history the case file at the CVRWQCB should be consulted

**LUST:**  
 Global Id: T0601900385  
 Contact Type: Regional Board Caseworker  
 Contact Name: MICHEALE EASLEY  
 Organization Name: CENTRAL VALLEY RWQCB (REGION 5F)  
 Address: 1685 E Street  
 City: FRESNO  
 Email: micheale.easley@waterboards.ca.gov  
 Phone Number: 5594884391

**LUST:**  
 Global Id: T0601900385  
 Action Type: ENFORCEMENT  
 Date: 10/18/2016  
 Action: Closure/No Further Action Letter

**LUST:**  
 Global Id: T0601900385  
 Action Type: RESPONSE  
 Date: 01/19/2016  
 Action: Site Investigation Workplan - Regulator Responded

Map ID  
Direction  
Distance  
Elevation

MAP FINDINGS

Site

Database(s)

EDR ID Number  
EPA ID Number

**ARCHIVES RECORD STORAGE BLDG. (Continued)**

**S106174622**

Global Id:	T0601900385
Action Type:	RESPONSE
Date:	07/25/2016
Action:	Other Report / Document - Regulator Responded
Global Id:	T0601900385
Action Type:	RESPONSE
Date:	05/16/2016
Action:	Request for Closure - Regulator Responded
Global Id:	T0601900385
Action Type:	Other
Date:	09/04/1992
Action:	Leak Discovery
Global Id:	T0601900385
Action Type:	RESPONSE
Date:	02/06/2012
Action:	Correspondence
Global Id:	T0601900385
Action Type:	ENFORCEMENT
Date:	09/09/2008
Action:	Staff Letter
Global Id:	T0601900385
Action Type:	ENFORCEMENT
Date:	06/21/2016
Action:	Staff Letter
Global Id:	T0601900385
Action Type:	ENFORCEMENT
Date:	08/02/2016
Action:	Notification - Preclosure
Global Id:	T0601900385
Action Type:	ENFORCEMENT
Date:	08/02/2016
Action:	Staff Letter
Global Id:	T0601900385
Action Type:	ENFORCEMENT
Date:	03/25/2015
Action:	Verbal Communication
Global Id:	T0601900385
Action Type:	RESPONSE
Date:	05/20/2010
Action:	Corrective Action Plan / Remedial Action Plan - Regulator Responded
Global Id:	T0601900385
Action Type:	ENFORCEMENT
Date:	02/24/2015
Action:	Verbal Communication
Global Id:	T0601900385
Action Type:	ENFORCEMENT

Map ID  
Direction  
Distance  
Elevation

MAP FINDINGS

Site

Database(s)

EDR ID Number  
EPA ID Number

**ARCHIVES RECORD STORAGE BLDG. (Continued)**

**S106174622**

Date: 06/02/2014  
Action: Staff Letter

Global Id: T0601900385  
Action Type: ENFORCEMENT  
Date: 02/09/2016  
Action: Staff Letter

Global Id: T0601900385  
Action Type: ENFORCEMENT  
Date: 10/29/2015  
Action: Warning Letter

Global Id: T0601900385  
Action Type: RESPONSE  
Date: 09/15/2008  
Action: Preliminary Site Assessment Workplan

Global Id: T0601900385  
Action Type: RESPONSE  
Date: 09/15/2008  
Action: Other Report / Document

Global Id: T0601900385  
Action Type: ENFORCEMENT  
Date: 03/05/2008  
Action: File review

Global Id: T0601900385  
Action Type: RESPONSE  
Date: 08/10/2016  
Action: Request for Closure - Regulator Responded

Global Id: T0601900385  
Action Type: Other  
Date: 08/10/1992  
Action: Leak Stopped

Global Id: T0601900385  
Action Type: RESPONSE  
Date: 09/14/2009  
Action: Other Report / Document

Global Id: T0601900385  
Action Type: RESPONSE  
Date: 12/09/2008  
Action: Preliminary Site Assessment Report

Global Id: T0601900385  
Action Type: RESPONSE  
Date: 04/11/2016  
Action: Other Report / Document

Global Id: T0601900385  
Action Type: REMEDIATION  
Date: 08/02/2016  
Action: Monitored Natural Attenuation

Map ID  
Direction  
Distance  
Elevation

MAP FINDINGS

Site

Database(s)

EDR ID Number  
EPA ID Number

**ARCHIVES RECORD STORAGE BLDG. (Continued)**

**S106174622**

Global Id: T0601900385  
Action Type: Other  
Date: 09/15/1992  
Action: Leak Reported

Global Id: T0601900385  
Action Type: RESPONSE  
Date: 02/25/2009  
Action: Other Workplan

Global Id: T0601900385  
Action Type: ENFORCEMENT  
Date: 02/22/2008  
Action: Referral to Regional Board

Global Id: T0601900385  
Action Type: ENFORCEMENT  
Date: 05/13/2009  
Action: Staff Letter

Global Id: T0601900385  
Action Type: ENFORCEMENT  
Date: 03/10/2010  
Action: Staff Letter

Global Id: T0601900385  
Action Type: ENFORCEMENT  
Date: 05/13/2008  
Action: Technical Correspondence / Assistance / Other

Global Id: T0601900385  
Action Type: ENFORCEMENT  
Date: 11/25/2008  
Action: Staff Letter

Global Id: T0601900385  
Action Type: ENFORCEMENT  
Date: 01/05/2012  
Action: Notice of Violation

Global Id: T0601900385  
Action Type: ENFORCEMENT  
Date: 11/14/2013  
Action: Site Visit / Inspection / Sampling

**LUST:**

Global Id: T0601900385  
Status: Open - Case Begin Date  
Status Date: 08/10/1992

Global Id: T0601900385  
Status: Open - Site Assessment  
Status Date: 09/04/1992

Global Id: T0601900385  
Status: Open - Site Assessment  
Status Date: 05/13/2008

Map ID  
Direction  
Distance  
Elevation

MAP FINDINGS

Site

Database(s)

EDR ID Number  
EPA ID Number

**ARCHIVES RECORD STORAGE BLDG. (Continued)**

**S106174622**

Global Id: T0601900385  
Status: Open - Inactive  
Status Date: 02/06/2012

Global Id: T0601900385  
Status: Open - Site Assessment  
Status Date: 02/07/2012

Global Id: T0601900385  
Status: Open - Remediation  
Status Date: 08/02/2016

Global Id: T0601900385  
Status: Completed - Case Closed  
Status Date: 10/18/2016

**CORTESE:**

Name: ARCHIVES RECORD STORAGE BLDG.  
Address: 742 FULTON ST  
City,State,Zip: FRESNO, CA 93721  
Region: CORTESE  
Envirostor Id: Not reported  
Global ID: T0601900385  
Site/Facility Type: LUST CLEANUP SITE  
Cleanup Status: COMPLETED - CASE CLOSED  
Status Date: Not reported  
Site Code: Not reported  
Latitude: Not reported  
Longitude: Not reported  
Owner: Not reported  
Enf Type: Not reported  
Swat R: Not reported  
Flag: active  
Order No: Not reported  
Waste Discharge System No: Not reported  
Effective Date: Not reported  
Region 2: Not reported  
WID Id: Not reported  
Solid Waste Id No: Not reported  
Waste Management Uit Name: Not reported  
File Name: Active Open

**CUPA FRESNO:**

Name: ARCHIVES RECORD STORAGE  
Address: 742 FULTON  
City,State,Zip: FRESNO, CA 93721  
Region: FRESNO  
Cross Street: Not reported  
Facility ID: FA0268373  
APM Number: 46825608  
Program Element: UST REMOVAL/CLOSURE W/1 TANK

Name: ARCHIVES RECORD STORAGE  
Address: 742 FULTON  
City,State,Zip: FRESNO, CA 93721



Map ID  
Direction  
Distance  
Elevation

MAP FINDINGS

Site

Database(s)

EDR ID Number  
EPA ID Number

**ARCHIVES RECORD STORAGE BLDG. (Continued)**

**S106174622**

Region: FRESNO  
Cross Street: Not reported  
Facility ID: FA0268373  
APM Number: 46825608  
Program Element: FORMER CONTAMINATED SITE/NO FURTHER ACTION

**N109  
NE  
1/8-1/4  
0.168 mi.  
886 ft.**

**ARCHIVES RECORD STORAGE  
742 FULTON ST  
FRESNO, CA 93721**

**LUST  
SWEEPS UST  
CA FID UST  
HIST CORTESE  
CERS**

**S101581369  
N/A**

**Site 7 of 9 in cluster N**

**Relative:  
Lower  
Actual:  
291 ft.**

**LUST REG 5:**  
Name: ARCHIVES RECORD STORAGE BLDG.  
Address: 742 FULTON ST  
City: FRESNO  
Region: 5  
Status: Leak being confirmed  
Case Number: 5T10000394  
Case Type: Undefined  
Substance: DIESEL  
Staff Initials: JDW  
Lead Agency: Regional  
Program: LUST  
MTBE Code: N/A

**SWEEPS UST:**  
Name: ARCHIVES RECORD STORAGE  
Address: 742 FULTON ST  
City: FRESNO  
Status: Not reported  
Comp Number: 2882  
Number: Not reported  
Board Of Equalization: Not reported  
Referral Date: Not reported  
Action Date: Not reported  
Created Date: Not reported  
Owner Tank Id: Not reported  
SWRCB Tank Id: 10-000-002882-000001  
Tank Status: Not reported  
Capacity: 300  
Active Date: Not reported  
Tank Use: UNKNOWN  
STG: PRODUCT  
Content: Not reported  
Number Of Tanks: 1

**CA FID UST:**  
Facility ID: 10000358  
Regulated By: UTKNI  
Regulated ID: Not reported  
Cortese Code: Not reported  
SIC Code: Not reported  
Facility Phone: Not reported  
Mail To: Not reported  
Mailing Address: 103 S ACADEMY  
Mailing Address 2: Not reported

Map ID  
Direction  
Distance  
Elevation

MAP FINDINGS

Site

Database(s)

EDR ID Number  
EPA ID Number

**ARCHIVES RECORD STORAGE (Continued)**

**S101581369**

Mailing City,St,Zip: FRESNO 93721  
Contact: Not reported  
Contact Phone: Not reported  
DUNs Number: Not reported  
NPDES Number: Not reported  
EPA ID: Not reported  
Comments: Not reported  
Status: Inactive

**HIST CORTESE:**

edr\_fname: ARCHIVES RECORD STORAGE B  
edr\_fadd1: 742 FULTON  
City,State,Zip: FRESNO, CA 93721  
Region: CORTESE  
Facility County Code: 10  
Reg By: LTNKA  
Reg Id: 5T10000394

**CERS:**

Name: ARCHIVES RECORD STORAGE BLDG.  
Address: 742 FULTON ST  
City,State,Zip: FRESNO, CA 93721  
Site ID: 197152  
CERS ID: T0601900385  
CERS Description: Leaking Underground Storage Tank Cleanup Site

**Affiliation:**

Affiliation Type Desc: Regional Board Caseworker  
Entity Name: MICHEALE EASLEY - CENTRAL VALLEY RWQCB (REGION 5F)  
Entity Title: Not reported  
Affiliation Address: 1685 E Street  
Affiliation City: FRESNO  
Affiliation State: CA  
Affiliation Country: Not reported  
Affiliation Zip: Not reported  
Affiliation Phone: 5594884391

**N110**  
**NE**  
**1/8-1/4**  
**0.170 mi.**  
**899 ft.**

**WILSHIRE PAINT CO**  
**712 FULTON ST**  
**FRESNO, CA 93721**  
**Site 8 of 9 in cluster N**

**RCRA-SQG 1008194340**  
**CAC002558981**

**Relative:**  
**Lower**  
**Actual:**  
**291 ft.**

RCRA-SQG:  
Date Form Received by Agency: 20040305  
Handler Name: WILSHIRE PAINT CO  
Handler Address: 712 FULTON ST  
Handler City,State,Zip: FRESNO, CA 93721  
EPA ID: CAC002558981  
Contact Name: DARRELL EDWARDS  
Contact Address: Not reported  
Contact City,State,Zip: Not reported  
Contact Telephone: 559-240-8002  
Contact Fax: Not reported  
Contact Email: Not reported  
Contact Title: Not reported

Map ID  
 Direction  
 Distance  
 Elevation

MAP FINDINGS

Site

Database(s)

EDR ID Number  
 EPA ID Number

**WILSHIRE PAINT CO (Continued)**

**1008194340**

EPA Region:	09
Land Type:	Private
Federal Waste Generator Description:	Small Quantity Generator
Non-Notifier:	Not reported
Biennial Report Cycle:	Not reported
Accessibility:	Not reported
Active Site Indicator:	Handler Activities
State District Owner:	Not reported
State District:	Not reported
Mailing Address:	745 FULTON ST
Mailing City,State,Zip:	FRESNO, CA 93721
Owner Name:	DARRELL EDWARDS
Owner Type:	Private
Operator Name:	DARRELL EDWARDS
Operator Type:	Private
Short-Term Generator Activity:	No
Importer Activity:	No
Mixed Waste Generator:	No
Transporter Activity:	No
Transfer Facility Activity:	No
Recycler Activity with Storage:	No
Small Quantity On-Site Burner Exemption:	No
Smelting Melting and Refining Furnace Exemption:	No
Underground Injection Control:	No
Off-Site Waste Receipt:	No
Universal Waste Indicator:	No
Universal Waste Destination Facility:	No
Federal Universal Waste:	No
Active Site Fed-Reg Treatment Storage and Disposal Facility:	Not reported
Active Site Converter Treatment storage and Disposal Facility:	Not reported
Active Site State-Reg Treatment Storage and Disposal Facility:	Not reported
Active Site State-Reg Handler:	---
Federal Facility Indicator:	Not reported
Hazardous Secondary Material Indicator:	NN
Sub-Part K Indicator:	Not reported
Commercial TSD Indicator:	No
Treatment Storage and Disposal Type:	Not reported
2018 GPRC Permit Baseline:	Not on the Baseline
2018 GPRC Renewals Baseline:	Not on the Baseline
Permit Renewals Workload Universe:	Not reported
Permit Workload Universe:	Not reported
Permit Progress Universe:	Not reported
Post-Closure Workload Universe:	Not reported
Closure Workload Universe:	Not reported
202 GPRC Corrective Action Baseline:	No
Corrective Action Workload Universe:	No
Subject to Corrective Action Universe:	No
Non-TSDs Where RCRA CA has Been Imposed Universe:	No
TSDs Potentially Subject to CA Under 3004 (u)/(v) Universe:	No
TSDs Only Subject to CA under Discretionary Auth Universe:	No
Corrective Action Priority Ranking:	No NCAPS ranking
Environmental Control Indicator:	No
Institutional Control Indicator:	No
Human Exposure Controls Indicator:	N/A
Groundwater Controls Indicator:	N/A
Operating TSD Universe:	Not reported
Full Enforcement Universe:	Not reported

Map ID  
Direction  
Distance  
Elevation

MAP FINDINGS

Site

Database(s)

EDR ID Number  
EPA ID Number

**WILSHIRE PAINT CO (Continued)**

**1008194340**

Significant Non-Complier Universe:	No
Unaddressed Significant Non-Complier Universe:	No
Addressed Significant Non-Complier Universe:	No
Significant Non-Complier With a Compliance Schedule Universe:	No
Financial Assurance Required:	Not reported
Handler Date of Last Change:	20060905
Recognized Trader-Importer:	No
Recognized Trader-Exporter:	No
Importer of Spent Lead Acid Batteries:	No
Exporter of Spent Lead Acid Batteries:	No
Recycler Activity Without Storage:	Not reported
Manifest Broker:	Not reported
Sub-Part P Indicator:	No

Biennial: List of Years

Year: 2003

[Click Here for Biennial Reporting System Data:](#)

Hazardous Waste Summary:

Waste Code: D001  
Waste Description: IGNITABLE WASTE

Waste Code: D002  
Waste Description: CORROSIVE WASTE

Waste Code: D005  
Waste Description: BARIUM

Waste Code: D007  
Waste Description: CHROMIUM

Waste Code: D008  
Waste Description: LEAD

Waste Code: F003  
Waste Description: THE FOLLOWING SPENT NONHALOGENATED SOLVENTS: XYLENE, ACETONE, ETHYL ACETATE, ETHYL BENZENE, ETHYL ETHER, METHYL ISOBUTYL KETONE, N-BUTYL ALCOHOL, CYCLOHEXANONE, AND METHANOL; ALL SPENT SOLVENT MIXTURES/BLENDS CONTAINING, BEFORE USE, ONLY THE ABOVE SPENT NONHALOGENATED SOLVENTS; AND ALL SPENT SOLVENT MIXTURES/BLENDS CONTAINING, BEFORE USE, ONE OR MORE OF THE ABOVE NONHALOGENATED SOLVENTS, AND A TOTAL OF TEN PERCENT OR MORE (BY VOLUME) OF ONE OR MORE OF THOSE SOLVENTS LISTED IN F001, F002, F004, AND F005; AND STILL BOTTOMS FROM THE RECOVERY OF THESE SPENT SOLVENTS AND SPENT SOLVENT MIXTURES.

Waste Code: F005  
Waste Description: THE FOLLOWING SPENT NONHALOGENATED SOLVENTS: TOLUENE, METHYL ETHYL KETONE, CARBON DISULFIDE, ISOBUTANOL, PYRIDINE, BENZENE, 2-ETHOXYETHANOL, AND 2-NITROPROPANE; ALL SPENT SOLVENT MIXTURES/BLENDS CONTAINING, BEFORE USE, A TOTAL OF TEN PERCENT OR MORE (BY VOLUME) OF ONE OR MORE OF THE ABOVE NONHALOGENATED SOLVENTS OR THOSE SOLVENTS LISTED IN F001, F002, OR F004; AND STILL BOTTOMS FROM THE RECOVERY OF THESE SPENT SOLVENTS AND SPENT SOLVENT MIXTURES.

Map ID  
Direction  
Distance  
Elevation

MAP FINDINGS

Site

Database(s)

EDR ID Number  
EPA ID Number

**WILSHIRE PAINT CO (Continued)**

**1008194340**

Handler - Owner Operator:

Owner/Operator Indicator:	Operator
Owner/Operator Name:	DARRELL EDWARDS
Legal Status:	Private
Date Became Current:	19990115
Date Ended Current:	Not reported
Owner/Operator Address:	Not reported
Owner/Operator City,State,Zip:	Not reported
Owner/Operator Telephone:	Not reported
Owner/Operator Telephone Ext:	Not reported
Owner/Operator Fax:	Not reported
Owner/Operator Email:	Not reported

Owner/Operator Indicator:	Owner
Owner/Operator Name:	DARRELL EDWARDS
Legal Status:	Private
Date Became Current:	19990115
Date Ended Current:	Not reported
Owner/Operator Address:	745 FULTON ST
Owner/Operator City,State,Zip:	FRESNO, CA 93721
Owner/Operator Telephone:	Not reported
Owner/Operator Telephone Ext:	Not reported
Owner/Operator Fax:	Not reported
Owner/Operator Email:	Not reported

Owner/Operator Indicator:	Operator
Owner/Operator Name:	DARRELL EDWARDS
Legal Status:	Private
Date Became Current:	19990115
Date Ended Current:	Not reported
Owner/Operator Address:	Not reported
Owner/Operator City,State,Zip:	Not reported
Owner/Operator Telephone:	Not reported
Owner/Operator Telephone Ext:	Not reported
Owner/Operator Fax:	Not reported
Owner/Operator Email:	Not reported

Owner/Operator Indicator:	Owner
Owner/Operator Name:	DARRELL EDWARDS
Legal Status:	Private
Date Became Current:	19990115
Date Ended Current:	Not reported
Owner/Operator Address:	745 FULTON ST
Owner/Operator City,State,Zip:	FRESNO, CA 93721
Owner/Operator Telephone:	Not reported
Owner/Operator Telephone Ext:	Not reported
Owner/Operator Fax:	Not reported
Owner/Operator Email:	Not reported

Historic Generators:

Receive Date:	20040305
Handler Name:	WILSHIRE PAINT CO
Federal Waste Generator Description:	Large Quantity Generator
State District Owner:	Not reported
Large Quantity Handler of Universal Waste:	No
Recognized Trader Importer:	No

Map ID  
 Direction  
 Distance  
 Elevation

MAP FINDINGS

Site

Database(s)

EDR ID Number  
 EPA ID Number

**WILSHIRE PAINT CO (Continued)**

**1008194340**

Recognized Trader Exporter:	No
Spent Lead Acid Battery Importer:	No
Spent Lead Acid Battery Exporter:	No
Current Record:	No
Non Storage Recycler Activity:	Not reported
Electronic Manifest Broker:	Not reported
Receive Date:	20040305
Handler Name:	WILSHIRE PAINT CO
Federal Waste Generator Description:	Small Quantity Generator
State District Owner:	Not reported
Large Quantity Handler of Universal Waste:	No
Recognized Trader Importer:	No
Recognized Trader Exporter:	No
Spent Lead Acid Battery Importer:	No
Spent Lead Acid Battery Exporter:	No
Current Record:	Yes
Non Storage Recycler Activity:	Not reported
Electronic Manifest Broker:	Not reported

List of NAICS Codes and Descriptions:

NAICS Code:	32551
NAICS Description:	PAINT AND COATING MANUFACTURING

Facility Has Received Notices of Violations:

Violations:	No Violations Found
-------------	---------------------

Evaluation Action Summary:

Evaluations:	No Evaluations Found
--------------	----------------------

**N111**  
**NE**  
**1/8-1/4**  
**0.171 mi.**  
**901 ft.**

**MORRIS P. KIRK & SON (NATIONAL LEAD)**  
**736-742 FULTON ST.**  
**FRESNO, CA 93721**  
**Site 9 of 9 in cluster N**

**ENVIROSTOR** **S120714326**  
**N/A**

**Relative:**  
**Lower**  
**Actual:**  
**291 ft.**

ENVIROSTOR:

Name:	MORRIS P. KIRK & SON (NATIONAL LEAD)
Address:	736-742 FULTON ST.
City,State,Zip:	FRESNO, CA 93721
Facility ID:	60002482
Status:	No Action Required
Status Date:	06/13/2017
Site Code:	102333
Site Type:	Evaluation
Site Type Detailed:	Evaluation
Acres:	0.5
NPL:	NO
Regulatory Agencies:	SMBRP
Lead Agency:	SMBRP
Program Manager:	Not reported
Supervisor:	Kevin Shaddy
Division Branch:	Cleanup San Joaquin
Assembly:	31
Senate:	14

Map ID  
 Direction  
 Distance  
 Elevation

MAP FINDINGS

Site

Database(s)

EDR ID Number  
 EPA ID Number

**MORRIS P. KIRK & SON (NATIONAL LEAD) (Continued)**

**S120714326**

Special Program: EPA - PASI  
 Restricted Use: NO  
 Site Mgmt Req: NONE SPECIFIED  
 Funding: EPA Grant  
 Latitude: 36.73164  
 Longitude: -119.7874  
 APN: NONE SPECIFIED  
 Past Use: UNKNOWN  
 Potential COC: Lead  
 Confirmed COC: 30013-NO  
 Potential Description: UE  
 Alias Name: CAN000909463  
 Alias Type: EPA Identification Number  
 Alias Name: 102333  
 Alias Type: Project Code (Site Code)  
 Alias Name: 60002482  
 Alias Type: Envirostor ID Number

Completed Info:

Completed Area Name: PROJECT WIDE  
 Completed Sub Area Name: Not reported  
 Completed Document Type: PA/SI Site Screening  
 Completed Date: 06/13/2017  
 Comments: Not reported

Future Area Name: Not reported  
 Future Sub Area Name: Not reported  
 Future Document Type: Not reported  
 Future Due Date: Not reported  
 Schedule Area Name: Not reported  
 Schedule Sub Area Name: Not reported  
 Schedule Document Type: Not reported  
 Schedule Due Date: Not reported  
 Schedule Revised Date: Not reported

**R112**  
**NE**  
**1/8-1/4**  
**0.171 mi.**  
**903 ft.**

**DOWNTOWN AUTO CARE**  
**760 FULTON ST**  
**FRESNO, CA 93721**

**Site 1 of 2 in cluster R**

**Relative:**  
**Lower**  
**Actual:**  
**291 ft.**

**CERS HAZ WASTE:**  
 Name: DOWNTOWN AUTO CARE  
 Address: 760 FULTON ST  
 City,State,Zip: FRESNO, CA 93721  
 Site ID: 517693  
 CERS ID: 10695700  
 CERS Description: Hazardous Waste Generator

**SWEEPS UST:**

Name: GOTTSCHALKS  
 Address: 760 FULTON MALL  
 City: FRESNO  
 Status: Not reported  
 Comp Number: 13980  
 Number: Not reported  
 Board Of Equalization: 44-003752

**CERS HAZ WASTE**  
**SWEEPS UST**  
**CA FID UST**  
**CUPA Listings**  
**CERS**  
**HWTS**

**S101630133**  
**N/A**

Map ID  
Direction  
Distance  
Elevation

MAP FINDINGS

Site

Database(s)

EDR ID Number  
EPA ID Number

**DOWNTOWN AUTO CARE (Continued)**

**S101630133**

Referral Date: Not reported  
Action Date: Not reported  
Created Date: Not reported  
Owner Tank Id: Not reported  
SWRCB Tank Id: 10-000-013980-000001  
Tank Status: Not reported  
Capacity: 500  
Active Date: Not reported  
Tank Use: OIL  
STG: WASTE  
Content: WASTE OIL  
Number Of Tanks: 3

Name: GOTTSCHALKS  
Address: 760 FULTON MALL  
City: FRESNO  
Status: Not reported  
Comp Number: 13980  
Number: Not reported  
Board Of Equalization: 44-003752  
Referral Date: Not reported  
Action Date: Not reported  
Created Date: Not reported  
Owner Tank Id: Not reported  
SWRCB Tank Id: 10-000-013980-000002  
Tank Status: Not reported  
Capacity: 1000  
Active Date: Not reported  
Tank Use: M.V. FUEL  
STG: PRODUCT  
Content: PRM UNLEADED  
Number Of Tanks: Not reported

Name: GOTTSCHALKS  
Address: 760 FULTON MALL  
City: FRESNO  
Status: Not reported  
Comp Number: 13980  
Number: Not reported  
Board Of Equalization: 44-003752  
Referral Date: Not reported  
Action Date: Not reported  
Created Date: Not reported  
Owner Tank Id: Not reported  
SWRCB Tank Id: 10-000-013980-000003  
Tank Status: Not reported  
Capacity: 1000  
Active Date: Not reported  
Tank Use: M.V. FUEL  
STG: PRODUCT  
Content: REG UNLEADED  
Number Of Tanks: Not reported

CA FID UST:  
Facility ID: 10001568  
Regulated By: UTKI  
Regulated ID: 00013980



Map ID  
Direction  
Distance  
Elevation

MAP FINDINGS

Site

Database(s)

EDR ID Number  
EPA ID Number

**DOWNTOWN AUTO CARE (Continued)**

**S101630133**

Cortese Code: Not reported  
SIC Code: Not reported  
Facility Phone: Not reported  
Mail To: Not reported  
Mailing Address: PO BOX  
Mailing Address 2: Not reported  
Mailing City,St,Zip: FRESNO 93721  
Contact: Not reported  
Contact Phone: Not reported  
DUNs Number: Not reported  
NPDES Number: Not reported  
EPA ID: Not reported  
Comments: Not reported  
Status: Inactive

**CUPA FRESNO:**

Name: DOWNTOWN AUTO CARE  
Address: 760 FULTON ST  
City,State,Zip: FRESNO, CA 93721  
Region: FRESNO  
Cross Street: Not reported  
Facility ID: FA0268384  
APM Number: 46825610  
Program Element: UST REMOVAL/CLOSURE W/3 TANKS

Name: DOWNTOWN AUTO CARE  
Address: 760 FULTON ST  
City,State,Zip: FRESNO, CA 93721  
Region: FRESNO  
Cross Street: Not reported  
Facility ID: FA0268384  
APM Number: 46825610  
Program Element: HAZARDOUS WASTE GENERATOR (CESQG)

Name: DOWNTOWN AUTO CARE  
Address: 760 FULTON ST  
City,State,Zip: FRESNO, CA 93721  
Region: FRESNO  
Cross Street: Not reported  
Facility ID: FA0268384  
APM Number: 46825610  
Program Element: HAZ MAT DISCLOSURE-HAZ WASTE ONLY

**CERS:**

Name: DOWNTOWN AUTO CARE  
Address: 760 FULTON ST  
City,State,Zip: FRESNO, CA 93721  
Site ID: 517693  
CERS ID: 10695700  
CERS Description: Chemical Storage Facilities

**Evaluation:**

Eval General Type: Compliance Evaluation Inspection  
Eval Date: 02-11-2019  
Violations Found: No  
Eval Type: Routine done by local agency  
Eval Notes: Assist with CERS

Map ID  
Direction  
Distance  
Elevation

MAP FINDINGS

Site

Database(s)

EDR ID Number  
EPA ID Number

**DOWNTOWN AUTO CARE (Continued)**

**S101630133**

Eval Division: Fresno County Department of Public Health  
Eval Program: HW  
Eval Source: CERS

Coordinates:

Site ID: 517693  
Facility Name: DOWNTOWN AUTO CARE  
Env Int Type Code: HMBP  
Program ID: 10695700  
Coord Name: Not reported  
Ref Point Type Desc: Entrance point of a facility or station  
Latitude: 36.731979  
Longitude: -119.787500

Affiliation:

Affiliation Type Desc: Document Preparer  
Entity Name: Diran Berberian  
Entity Title: Not reported  
Affiliation Address: Not reported  
Affiliation City: Not reported  
Affiliation State: Not reported  
Affiliation Country: Not reported  
Affiliation Zip: Not reported  
Affiliation Phone: Not reported

Affiliation Type Desc: Facility Mailing Address  
Entity Name: Mailing Address  
Entity Title: Not reported  
Affiliation Address: 760 Fulton St  
Affiliation City: Fresno  
Affiliation State: CA  
Affiliation Country: Not reported  
Affiliation Zip: 93721  
Affiliation Phone: Not reported

Affiliation Type Desc: Parent Corporation  
Entity Name: Downtown Auto Care  
Entity Title: Not reported  
Affiliation Address: Not reported  
Affiliation City: Not reported  
Affiliation State: Not reported  
Affiliation Country: Not reported  
Affiliation Zip: Not reported  
Affiliation Phone: Not reported

Affiliation Type Desc: Identification Signer  
Entity Name: Diran Berberian  
Entity Title: Not reported  
Affiliation Address: Not reported  
Affiliation City: Not reported  
Affiliation State: Not reported  
Affiliation Country: Not reported  
Affiliation Zip: Not reported  
Affiliation Phone: Not reported

Affiliation Type Desc: Operator

Map ID  
Direction  
Distance  
Elevation

MAP FINDINGS

Site

Database(s)

EDR ID Number  
EPA ID Number

**DOWNTOWN AUTO CARE (Continued)**

**S101630133**

Entity Name: Downtown Auto Care  
Entity Title: Not reported  
Affiliation Address: Not reported  
Affiliation City: Not reported  
Affiliation State: Not reported  
Affiliation Country: Not reported  
Affiliation Zip: Not reported  
Affiliation Phone: (559) 445-0829

Affiliation Type Desc: Legal Owner  
Entity Name: Agop Yaacoubian  
Entity Title: Not reported  
Affiliation Address: 760 FULTON ST  
Affiliation City: FRESNO  
Affiliation State: CA  
Affiliation Country: United States  
Affiliation Zip: 93721  
Affiliation Phone: (559) 445-0829

Affiliation Type Desc: CUPA District  
Entity Name: Fresno County Community Health Department  
Entity Title: Not reported  
Affiliation Address: 1221 Fulton St., 3rd FloorP.O. Box 11867  
Affiliation City: Fresno  
Affiliation State: CA  
Affiliation Country: Not reported  
Affiliation Zip: 93775  
Affiliation Phone: (559) 600-3271

Affiliation Type Desc: Environmental Contact  
Entity Name: Agop Yaacoubian  
Entity Title: Not reported  
Affiliation Address: 760 FULTON ST  
Affiliation City: FRESNO  
Affiliation State: CA  
Affiliation Country: Not reported  
Affiliation Zip: 93721  
Affiliation Phone: Not reported

**HWTS:**

Name: DOWNTOWN AUTO CARE  
Address: 760 FULTON ST  
Address 2: Not reported  
City,State,Zip: FRESNO, CA 93721  
EPA ID: CAL000248332  
Inactive Date: 06/30/2016  
Create Date: 03/20/2002  
Last Act Date: 01/12/2017  
Mailing Name: Not reported  
Mailing Address: 760 FULTON ST  
Mailing Address 2: Not reported  
Mailing City,State,Zip: FRESNO, CA 93721  
Owner Name: AGOP YAACOUVIAN  
Owner Address: 760 FULTON ST  
Owner Address 2: Not reported  
Owner City,State,Zip: FRESNO, CA 93721

Map ID  
Direction  
Distance  
Elevation

MAP FINDINGS

Site

Database(s)

EDR ID Number  
EPA ID Number

**DOWNTOWN AUTO CARE (Continued)**

**S101630133**

Contact Name: AGOP YAACOUVIAN  
Contact Address: 760 FULTON ST  
Contact Address 2: Not reported  
City,State,Zip: FRESNO, CA 93721  
NAICS:  
EPA ID: CAL000248332  
Create Date: 2002-03-20 13:54:12.047  
NAICS Code: 811111  
NAICS Description: General Automotive Repair  
Issued EPA ID Date: 2002-03-20 13:54:12.01300  
Inactive Date: 2016-06-30 00:00:00  
Facility Name: DOWNTOWN AUTO CARE  
Facility Address: 760 FULTON ST  
Facility Address 2: Not reported  
Facility City: FRESNO  
Facility County: Not reported  
Facility State: CA  
Facility Zip: 93721

R113  
NE  
1/8-1/4  
0.171 mi.  
903 ft.

**GOTTSCHALKS AUTO CENTER**  
**760 FULTON ST**  
**FRESNO, CA 93718**  
**Site 2 of 2 in cluster R**

**HIST UST U001592335**  
**N/A**

**Relative:**  
**Lower**  
**Actual:**  
**291 ft.**

HIST UST:  
Name: GOTTSCHALKS AUTO CENTER  
Address: 760 FULTON ST  
City,State,Zip: FRESNO, CA 93718  
File Number: 00023E0B  
URL: <http://geotracker.waterboards.ca.gov/ustpdfs/pdf/00023E0B.pdf>  
Region: STATE  
Facility ID: 00000013980  
Facility Type: Other  
Other Type: TBA TIRE CENTER  
Contact Name: FRANK RUEGERO  
Telephone: 2092379178  
Owner Name: E. GOTTSCHALKS CO. INC.  
Owner Address: P.O. BOX 1872  
Owner City,St,Zip: FRESNO, CA 93718  
Total Tanks: 0003  
  
Tank Num: 001  
Container Num: 1-001  
Year Installed: 1979  
Tank Capacity: 00000500  
Tank Used for: WASTE  
Type of Fuel: WASTE OIL  
Container Construction Thickness: 1/4  
Leak Detection: None  
  
Tank Num: 002  
Container Num: 1-003  
Year Installed: 1982  
Tank Capacity: 00010000  
Tank Used for: PRODUCT

Map ID  
Direction  
Distance  
Elevation

MAP FINDINGS

Site

Database(s)

EDR ID Number  
EPA ID Number

**GOTTSCHALKS AUTO CENTER (Continued)**

**U001592335**

Type of Fuel: REGULAR  
Container Construction Thickness: 1/4  
Leak Detection: Stock Inventor  
  
Tank Num: 003  
Container Num: 1-002  
Year Installed: 1982  
Tank Capacity: 00001000  
Tank Used for: PRODUCT  
Type of Fuel: UNLEADED  
Container Construction Thickness: 1/4  
Leak Detection: Stock Inventor

[Click here for Geo Tracker PDF:](#)

**Q114**  
**ENE**  
**1/8-1/4**  
**0.173 mi.**  
**916 ft.**

**ADVANTAGE TIRE SERVICE**  
**650 FULTON**  
**FRESNO, CA 93721**  
**Site 2 of 2 in cluster Q**

**SWEEPS UST** **S101581488**  
**CA FID UST** **N/A**  
**CUPA Listings**

**Relative:**  
**Lower**  
  
**Actual:**  
**291 ft.**

**SWEEPS UST:**  
Name: ADVANTAGE TIRE SERVICE  
Address: 650 FULTON  
City: FRESNO  
Status: Not reported  
Comp Number: 31  
Number: Not reported  
Board Of Equalization: Not reported  
Referral Date: Not reported  
Action Date: Not reported  
Created Date: Not reported  
Owner Tank Id: Not reported  
SWRCB Tank Id: 10-000-000031-000001  
Tank Status: Not reported  
Capacity: 1000  
Active Date: Not reported  
Tank Use: OIL  
STG: WASTE  
Content: WASTE OIL  
Number Of Tanks: 1

**CA FID UST:**  
Facility ID: 10001514  
Regulated By: UTKNI  
Regulated ID: Not reported  
Cortese Code: Not reported  
SIC Code: Not reported  
Facility Phone: Not reported  
Mail To: Not reported  
Mailing Address: 1555 ELSON  
Mailing Address 2: Not reported  
Mailing City,St,Zip: FRESNO 93721  
Contact: Not reported  
Contact Phone: Not reported  
DUNs Number: Not reported  
NPDES Number: Not reported

Map ID  
Direction  
Distance  
Elevation

MAP FINDINGS

Site

Database(s)

EDR ID Number  
EPA ID Number

**ADVANTAGE TIRE SERVICE (Continued)**

**S101581488**

EPA ID: Not reported  
Comments: Not reported  
Status: Inactive

**CUPA FRESNO:**

Name: ADVANTAGE TIRE SERVICE  
Address: 650 FULTON ST  
City,State,Zip: FRESNO, CA 93721  
Region: FRESNO  
Cross Street: Not reported  
Facility ID: FA0268280  
APM Number: 46826412  
Program Element: UST REMOVAL/CLOSURE W/1 TANK

**S115  
WSW  
1/8-1/4  
0.175 mi.  
923 ft.**

**FELIX AUTO MECHANIC  
804 F ST  
FRESNO, CA 93706  
Site 1 of 10 in cluster S**

**LUST S101581334  
CA FID UST N/A  
CUPA Listings  
HIST CORTESE**

**Relative:  
Lower  
Actual:  
292 ft.**

**LUST:**

Name: FELIX AUTO MECHANIC  
Address: 804 F ST  
City,State,Zip: FRESNO, CA 93706  
Lead Agency: FRESNO COUNTY  
Case Type: LUST Cleanup Site  
Geo Track: [http://geotracker.waterboards.ca.gov/profile\\_report.asp?global\\_id=T0601900246](http://geotracker.waterboards.ca.gov/profile_report.asp?global_id=T0601900246)  
Global Id: T0601900246  
Latitude: 36.728898  
Longitude: -119.792691  
Status: Completed - Case Closed  
Status Date: 03/22/2001  
Case Worker: EHD  
RB Case Number: 5T10000248  
Local Agency: FRESNO COUNTY  
File Location: Not reported  
Local Case Number: FA0269415  
Potential Media Affect: Soil  
Potential Contaminants of Concern: Waste Oil / Motor / Hydraulic / Lubricating  
Site History: Not reported

**LUST:**

Global Id: T0601900246  
Contact Type: Local Agency Caseworker  
Contact Name: FRESNO COUNTY DPH, ENVIRONMENTAL HEALTH DIV  
Organization Name: FRESNO COUNTY  
Address: 1221 Fulton Street  
City: Fresno  
Email: environmentalhealth@fresnocountyca.gov  
Phone Number: Not reported

**LUST:**

Global Id: T0601900246  
Action Type: Other  
Date: 07/24/1990  
Action: Leak Discovery

Map ID  
Direction  
Distance  
Elevation

MAP FINDINGS

Site

Database(s)

EDR ID Number  
EPA ID Number

**FELIX AUTO MECHANIC (Continued)**

**S101581334**

Global Id: T0601900246  
Action Type: Other  
Date: 06/28/1990  
Action: Leak Stopped

Global Id: T0601900246  
Action Type: Other  
Date: 08/27/1990  
Action: Leak Reported

**LUST:**

Global Id: T0601900246  
Status: Open - Case Begin Date  
Status Date: 06/28/1990

Global Id: T0601900246  
Status: Completed - Case Closed  
Status Date: 03/22/2001

**CA FID UST:**

Facility ID: 10000216  
Regulated By: UTNKA  
Regulated ID: 00040492  
Cortese Code: Not reported  
SIC Code: Not reported  
Facility Phone: 2092333271  
Mail To: Not reported  
Mailing Address: 3474 W JENSEN  
Mailing Address 2: Not reported  
Mailing City,St,Zip: FRESNO 93706  
Contact: Not reported  
Contact Phone: Not reported  
DUNs Number: Not reported  
NPDES Number: Not reported  
EPA ID: Not reported  
Comments: Not reported  
Status: Active

**CUPA FRESNO:**

Name: FELIX AUTO MECHANIC  
Address: 804 F ST  
City,State,Zip: FRESNO, CA 93706  
Region: FRESNO  
Cross Street: Not reported  
Facility ID: FA0269415  
APM Number: 46707203  
Program Element: UST REMOVAL/CLOSURE W/4 TANKS

Name: FELIX AUTO MECHANIC  
Address: 804 F ST  
City,State,Zip: FRESNO, CA 93706  
Region: FRESNO  
Cross Street: Not reported  
Facility ID: FA0269415  
APM Number: 46707203

Map ID  
Direction  
Distance  
Elevation

MAP FINDINGS

Site

Database(s)

EDR ID Number  
EPA ID Number

**FELIX AUTO MECHANIC (Continued)**

**S101581334**

Program Element: FORMER CONTAMINATED SITE/NO FURTHER ACTION

HIST CORTESE:

edr\_fname: FELIX AUTO MECHANIC  
edr\_fadd1: 804 F  
City,State,Zip: FRESNO, CA 93706  
Region: CORTESE  
Facility County Code: 10  
Reg By: LTNKA  
Reg Id: 5T10000248

**S116**  
**WSW**  
**1/8-1/4**  
**0.175 mi.**  
**923 ft.**

**DIAZ ARLO**  
**804 F**  
**FRESNO, CA 93706**  
**Site 2 of 10 in cluster S**

**HIST UST** **U001591569**  
**N/A**

**Relative:**  
**Lower**  
**Actual:**  
**292 ft.**

HIST UST:

Name: DIAZ ARLO  
Address: 804 F  
City,State,Zip: FRESNO, CA 93706  
File Number: 00023C43  
URL: <http://geotracker.waterboards.ca.gov/ustpdfs/pdf/00023C43.pdf>  
Region: STATE  
Facility ID: 00000040492  
Facility Type: Gas Station  
Other Type: Not reported  
Contact Name: JIM DIAZ  
Telephone: 2092370411  
Owner Name: CHLOE PARENTI  
Owner Address: 3474 W JENSEN  
Owner City,St,Zip: FRESNO, CA 93706  
Total Tanks: 0004

Tank Num: 001  
Container Num: 1  
Year Installed: 1948  
Tank Capacity: 00004000  
Tank Used for: PRODUCT  
Type of Fuel: REGULAR  
Container Construction Thickness: Not reported  
Leak Detection: None

Tank Num: 002  
Container Num: 2  
Year Installed: 1948  
Tank Capacity: 00004000  
Tank Used for: PRODUCT  
Type of Fuel: UNLEADED  
Container Construction Thickness: Not reported  
Leak Detection: None

Tank Num: 003  
Container Num: 3  
Year Installed: 1948  
Tank Capacity: 00004000  
Tank Used for: PRODUCT



Map ID  
Direction  
Distance  
Elevation

MAP FINDINGS

Site

Database(s)

EDR ID Number  
EPA ID Number

**DIAZ ARLO (Continued)**

**U001591569**

Type of Fuel: DIESEL  
Container Construction Thickness: Not reported  
Leak Detection: None

Tank Num: 004  
Container Num: 4  
Year Installed: 1948  
Tank Capacity: 00000900  
Tank Used for: PRODUCT  
Type of Fuel: WASTE OIL  
Container Construction Thickness: Not reported  
Leak Detection: None

[Click here for Geo Tracker PDF:](#)

**S117**  
**WSW**  
**1/8-1/4**  
**0.175 mi.**  
**923 ft.**

**DIAZ ARCO**  
**804 F ST**  
**FRESNO, CA 93706**  
**Site 3 of 10 in cluster S**

**HIST UST** **U001591568**  
**N/A**

**Relative:**  
**Lower**

HIST UST:

**Actual:**  
**292 ft.**

Name: DIAZ ARCO  
Address: 804 F ST  
City,State,Zip: FRESNO, CA 93706  
File Number: 0002464F  
URL: <http://geotracker.waterboards.ca.gov/ustpdfs/pdf/0002464F.pdf>  
Region: STATE  
Facility ID: 00000012792  
Facility Type: Gas Station  
Other Type: Not reported  
Contact Name: DEALER  
Telephone: 2092370411  
Owner Name: JAMES JOHN DIAZ  
Owner Address: 804 F STREET  
Owner City,St,Zip: FRESNO, CA 93706  
Total Tanks: 0004

Tank Num: 001  
Container Num: 1  
Year Installed: Not reported  
Tank Capacity: 00000900  
Tank Used for: WASTE  
Type of Fuel: WASTE OIL  
Container Construction Thickness: Not reported  
Leak Detection: Groundwater Monitoring Well

Tank Num: 002  
Container Num: 2  
Year Installed: Not reported  
Tank Capacity: 00000400  
Tank Used for: PRODUCT  
Type of Fuel: DIESEL  
Container Construction Thickness: Not reported  
Leak Detection: Visual, Stock Inventor

Tank Num: 003  
Container Num: 3

Map ID  
Direction  
Distance  
Elevation

MAP FINDINGS

Site

Database(s)

EDR ID Number  
EPA ID Number

**DIAZ ARCO (Continued)**

**U001591568**

Year Installed: Not reported  
Tank Capacity: 00004000  
Tank Used for: PRODUCT  
Type of Fuel: REGULAR  
Container Construction Thickness: Not reported  
Leak Detection: Visual, Stock Inventor

Tank Num: 004  
Container Num: 4  
Year Installed: Not reported  
Tank Capacity: 00004000  
Tank Used for: PRODUCT  
Type of Fuel: UNLEADED  
Container Construction Thickness: Not reported  
Leak Detection: Visual, Stock Inventor

[Click here for Geo Tracker PDF:](#)

**S118**  
**WSW**  
**1/8-1/4**  
**0.175 mi.**  
**923 ft.**

**FELIX AUTO MECHANIC**  
**804 F ST**  
**FRESNO, CA 93706**  
**Site 4 of 10 in cluster S**

**LUST** **S106175227**  
**SWEEPS UST** **N/A**  
**Cortese**  
**CERS**

**Relative:**  
**Lower**  
**Actual:**  
**292 ft.**

**LUST REG 5:**  
Name: FELIX AUTO MECHANIC  
Address: 804 F ST  
City: FRESNO  
Region: 5  
Status: Case Closed  
Case Number: 5T10000248  
Case Type: Soil only  
Substance: WASTE OIL  
Staff Initials: DAM  
Lead Agency: Local  
Program: LUST  
MTBE Code: N/A

**SWEEPS UST:**  
Name: FELIX AUTO MECHANIC  
Address: 804 F ST  
City: FRESNO  
Status: Not reported  
Comp Number: 40492  
Number: Not reported  
Board Of Equalization: 44-004162  
Referral Date: Not reported  
Action Date: Not reported  
Created Date: Not reported  
Owner Tank Id: Not reported  
SWRCB Tank Id: 10-000-040492-000001  
Tank Status: Not reported  
Capacity: 4000  
Active Date: Not reported  
Tank Use: M.V. FUEL  
STG: PRODUCT  
Content: LEADED

Map ID  
Direction  
Distance  
Elevation

MAP FINDINGS

Site

Database(s)

EDR ID Number  
EPA ID Number

**FELIX AUTO MECHANIC (Continued)**

**S106175227**

Number Of Tanks: 3

Name: FELIX AUTO MECHANIC  
Address: 804 F ST  
City: FRESNO  
Status: Not reported  
Comp Number: 40492  
Number: Not reported  
Board Of Equalization: 44-004162  
Referral Date: Not reported  
Action Date: Not reported  
Created Date: Not reported  
Owner Tank Id: Not reported  
SWRCB Tank Id: 10-000-040492-000002  
Tank Status: Not reported  
Capacity: 4000  
Active Date: Not reported  
Tank Use: M.V. FUEL  
STG: PRODUCT  
Content: REG UNLEADED  
Number Of Tanks: Not reported

Name: FELIX AUTO MECHANIC  
Address: 804 F ST  
City: FRESNO  
Status: Not reported  
Comp Number: 40492  
Number: Not reported  
Board Of Equalization: 44-004162  
Referral Date: Not reported  
Action Date: Not reported  
Created Date: Not reported  
Owner Tank Id: Not reported  
SWRCB Tank Id: 10-000-040492-000004  
Tank Status: Not reported  
Capacity: 500  
Active Date: Not reported  
Tank Use: OIL  
STG: WASTE  
Content: WASTE OIL  
Number Of Tanks: Not reported

Name: FELIX AUTO MECHANIC  
Address: 804 F ST  
City: FRESNO  
Status: Active  
Comp Number: 40492  
Number: 2  
Board Of Equalization: 44-004162  
Referral Date: 10-24-90  
Action Date: 10-24-90  
Created Date: 02-29-88  
Owner Tank Id: Not reported  
SWRCB Tank Id: 10-000-040492-000003  
Tank Status: A  
Capacity: 4000  
Active Date: 10-24-90

Map ID  
Direction  
Distance  
Elevation

MAP FINDINGS

Site

Database(s)

EDR ID Number  
EPA ID Number

**FELIX AUTO MECHANIC (Continued)**

**S106175227**

Tank Use: M.V. FUEL  
STG: P  
Content: DIESEL  
Number Of Tanks: 1

**CORTESE:**

Name: FELIX AUTO MECHANIC  
Address: 804 F ST  
City,State,Zip: FRESNO, CA 93706  
Region: CORTESE  
Envirostor Id: Not reported  
Global ID: T0601900246  
Site/Facility Type: LUST CLEANUP SITE  
Cleanup Status: COMPLETED - CASE CLOSED  
Status Date: Not reported  
Site Code: Not reported  
Latitude: Not reported  
Longitude: Not reported  
Owner: Not reported  
Enf Type: Not reported  
Swat R: Not reported  
Flag: active  
Order No: Not reported  
Waste Discharge System No: Not reported  
Effective Date: Not reported  
Region 2: Not reported  
WID Id: Not reported  
Solid Waste Id No: Not reported  
Waste Management Uit Name: Not reported  
File Name: Active Open

**CERS:**

Name: FELIX AUTO MECHANIC  
Address: 804 F ST  
City,State,Zip: FRESNO, CA 93706  
Site ID: 223386  
CERS ID: T0601900246  
CERS Description: Leaking Underground Storage Tank Cleanup Site

**Affiliation:**

Affiliation Type Desc: Local Agency Caseworker  
Entity Name: FRESNO COUNTY DPH, ENVIRONMENTAL HEALTH DIV - FRESNO COUNTY  
Entity Title: Not reported  
Affiliation Address: 1221 Fulton Street  
Affiliation City: Fresno  
Affiliation State: CA  
Affiliation Country: Not reported  
Affiliation Zip: Not reported  
Affiliation Phone: Not reported

MAP FINDINGS

Map ID			EDR ID Number
Direction			EPA ID Number
Distance			
Elevation	Site	Database(s)	

---

<b>119</b> <b>SW</b> <b>1/8-1/4</b> <b>0.176 mi.</b> <b>930 ft.</b>	<b>CALIFORNIA AUTOMOTIVE</b> <b>730 F ST</b> <b>FRESNO, CA 93706</b>	<b>CUPA Listings</b>	<b>S117399114</b> <b>N/A</b>
---	--	----------------------	---------------------------------

<b>Relative:</b> <b>Higher</b>  <b>Actual:</b> <b>294 ft.</b>	<b>CUPA FRESNO:</b> Name: CALIFORNIA AUTOMOTIVE Address: 730 F ST City,State,Zip: FRESNO, CA 93706 Region: FRESNO Cross Street: KERN Facility ID: FA0283975 APM Number: 46707113 Program Element: MISCELLANEOUS SITE ASSESSMENT	
---	---	--

---

<b>T120</b> <b>South</b> <b>1/8-1/4</b> <b>0.179 mi.</b> <b>946 ft.</b>	<b>BASIN UU3 PROJECT</b> <b>550 G ST</b> <b>FRESNO, CA 93706</b>  <b>Site 1 of 2 in cluster T</b>	<b>CUPA Listings</b>	<b>S125159395</b> <b>N/A</b>
---	---	----------------------	---------------------------------

<b>Relative:</b> <b>Higher</b>  <b>Actual:</b> <b>293 ft.</b>	<b>CUPA FRESNO:</b> Name: BASIN UU3 PROJECT Address: 550 G ST City,State,Zip: FRESNO, CA 93706 Region: FRESNO Cross Street: VENTURA Facility ID: FA0286382 APM Number: 46705023 Program Element: MISCELLANEOUS SITE ASSESSMENT	
---	--	--

---

<b>L121</b> <b>SE</b> <b>1/8-1/4</b> <b>0.180 mi.</b> <b>951 ft.</b>	<b>PUMP NO 3</b> <b>NO STREET NUMBER BETWEEN</b> <b>FRESNO, CA 93721</b>  <b>Site 2 of 2 in cluster L</b>	<b>HIST UST</b>	<b>U001592398</b> <b>N/A</b>
--	---	-----------------	---------------------------------

<b>Relative:</b> <b>Higher</b>  <b>Actual:</b> <b>293 ft.</b>	<b>HIST UST:</b> Name: PUMP NO 3 Address: NO STREET NUMBER--BETWEEN City,State,Zip: FRESNO, CA 93721 File Number: 00024139 URL: <a href="http://geotracker.waterboards.ca.gov/ustpdfs/pdf/00024139.pdf">http://geotracker.waterboards.ca.gov/ustpdfs/pdf/00024139.pdf</a> Region: STATE Facility ID: 00000030374 Facility Type: Other Other Type: WATER UTILITY Contact Name: JOHN TIREY Telephone: 2092370266 Owner Name: FRESNO COUNTY WATERWORKS DIST. Owner Address: 1111 FULTON MALL--811 HELM BLD Owner City,St,Zip: FRESNO, CA 93721 Total Tanks: 0001  Tank Num: 001 Container Num: 1 Year Installed: 1964	
---	---	--

Map ID  
Direction  
Distance  
Elevation

MAP FINDINGS

Site

Database(s)

EDR ID Number  
EPA ID Number

**PUMP NO 3 (Continued)**

**U001592398**

Tank Capacity: 00000350  
Tank Used for: PRODUCT  
Type of Fuel: DIESEL  
Container Construction Thickness: Not reported  
Leak Detection: Stock Inventor

[Click here for Geo Tracker PDF:](#)

**M122  
NW  
1/8-1/4  
0.180 mi.  
951 ft.**

**CITY OF FRESNO  
1800 TULARE ST  
FRESNO, CA 93721**

**CUPA Listings S106920462  
EMI N/A  
CERS**

**Site 6 of 6 in cluster M**

**Relative:  
Lower  
Actual:  
290 ft.**

CUPA FRESNO:  
Name: FRESNO AAA BALLPARK\*  
Address: 1800 TULARE ST  
City,State,Zip: FRESNO, CA 93721  
Region: FRESNO  
Cross Street: Not reported  
Facility ID: FA0274930  
APM Number: 46828444T  
Program Element: HAZ MAT DISCLOSURE-BELOW REPORTING QUANTITY

**EMI:**

Name: CITY OF FRESNO  
Address: 1800 TULARE ST  
City,State,Zip: FRESNO, CA 93721  
Year: 2003  
County Code: 10  
Air Basin: SJV  
Facility ID: 4020  
Air District Name: SJU  
SIC Code: 7941  
Air District Name: SAN JOAQUIN VALLEY UNIFIED APCD  
Community Health Air Pollution Info System: Not reported  
Consolidated Emission Reporting Rule: Not reported  
Total Organic Hydrocarbon Gases Tons/Yr: 0  
Reactive Organic Gases Tons/Yr: 0  
Carbon Monoxide Emissions Tons/Yr: 0  
NOX - Oxides of Nitrogen Tons/Yr: 0  
SOX - Oxides of Sulphur Tons/Yr: 0  
Particulate Matter Tons/Yr: 0  
Part. Matter 10 Micrometers and Smlr Tons/Yr:0

Name: CITY OF FRESNO  
Address: 1800 TULARE ST  
City,State,Zip: FRESNO, CA 93721  
Year: 2007  
County Code: 10  
Air Basin: SJV  
Facility ID: 4020  
Air District Name: SJU  
SIC Code: 7941  
Air District Name: SAN JOAQUIN VALLEY UNIFIED APCD  
Community Health Air Pollution Info System: Not reported  
Consolidated Emission Reporting Rule: Not reported

Map ID  
Direction  
Distance  
Elevation

MAP FINDINGS

Site

Database(s)

EDR ID Number  
EPA ID Number

**CITY OF FRESNO (Continued)**

**S106920462**

Total Organic Hydrocarbon Gases Tons/Yr: .0045673540279445559  
Reactive Organic Gases Tons/Yr: .00382150511518121  
Carbon Monoxide Emissions Tons/Yr: .0121431003659964  
NOX - Oxides of Nitrogen Tons/Yr: .0558344516828656  
SOX - Oxides of Sulphur Tons/Yr: .00371436011195183  
Particulate Matter Tons/Yr: .0040862450002097233  
Part. Matter 10 Micrometers and Smlr Tons/Yr:.00398817512020469

Name: CITY OF FRESNO  
Address: 1800 TULARE ST  
City,State,Zip: FRESNO, CA 93721  
Year: 2008  
County Code: 10  
Air Basin: SJV  
Facility ID: 4020  
Air District Name: SJU  
SIC Code: 7941  
Air District Name: SAN JOAQUIN VALLEY UNIFIED APCD  
Community Health Air Pollution Info System: Not reported  
Consolidated Emission Reporting Rule: Not reported  
Total Organic Hydrocarbon Gases Tons/Yr: .0000041018288038930  
Reactive Organic Gases Tons/Yr: .0000034320001602172  
Carbon Monoxide Emissions Tons/Yr: .00184470008611679  
NOX - Oxides of Nitrogen Tons/Yr: .0157557407355309  
SOX - Oxides of Sulphur Tons/Yr: .000508365023732185  
Particulate Matter Tons/Yr: .0001523770562938002  
Part. Matter 10 Micrometers and Smlr Tons/Yr:.000148720006942749

Name: CITY OF FRESNO  
Address: 1800 TULARE ST  
City,State,Zip: FRESNO, CA 93771  
Year: 2009  
County Code: 10  
Air Basin: SJV  
Facility ID: 4020  
Air District Name: SJU  
SIC Code: 7941  
Air District Name: SAN JOAQUIN VALLEY UNIFIED APCD  
Community Health Air Pollution Info System: Not reported  
Consolidated Emission Reporting Rule: Not reported  
Total Organic Hydrocarbon Gases Tons/Yr: 2.1248476645902901E-4  
Reactive Organic Gases Tons/Yr: 1.7778600409626999E-4  
Carbon Monoxide Emissions Tons/Yr: 0.00184069204241037  
NOX - Oxides of Nitrogen Tons/Yr: 1.5733704362511602E-2  
SOX - Oxides of Sulphur Tons/Yr: 1.51368003487587E-5  
Particulate Matter Tons/Yr: 1.5216393793215401E-4  
Part. Matter 10 Micrometers and Smlr Tons/Yr:1.4851200342178299E-4

Name: CITY OF FRESNO  
Address: 1800 TULARE ST  
City,State,Zip: FRESNO, CA 93771  
Year: 2010  
County Code: 10  
Air Basin: SJV  
Facility ID: 4020  
Air District Name: SJU  
SIC Code: 7941

Map ID  
Direction  
Distance  
Elevation

MAP FINDINGS

Site

Database(s)

EDR ID Number  
EPA ID Number

CITY OF FRESNO (Continued)

S106920462

Air District Name: SAN JOAQUIN VALLEY UNIFIED APCD  
Community Health Air Pollution Info System: Not reported  
Consolidated Emission Reporting Rule: Not reported  
Total Organic Hydrocarbon Gases Tons/Yr: 2.1274052826580599E-4  
Reactive Organic Gases Tons/Yr: 1.7799999999999999E-4  
Carbon Monoxide Emissions Tons/Yr: 1.8400000000000001E-3  
NOX - Oxides of Nitrogen Tons/Yr: 1.5699999999999999E-2  
SOX - Oxides of Sulphur Tons/Yr: 1.5099999999999999E-5  
Particulate Matter Tons/Yr: 1.5266393442622901E-4  
Part. Matter 10 Micrometers and Smlr Tons/Yr:1.4899999999999999E-4

Name: CITY OF FRESNO  
Address: 1800 TULARE ST  
City,State,Zip: FRESNO, CA 93721  
Year: 2012  
County Code: 10  
Air Basin: SJV  
Facility ID: 4020  
Air District Name: SJU  
SIC Code: 7941  
Air District Name: SAN JOAQUIN VALLEY UNIFIED APCD  
Community Health Air Pollution Info System: Not reported  
Consolidated Emission Reporting Rule: Not reported  
Total Organic Hydrocarbon Gases Tons/Yr: 7.0858011326e-005  
Reactive Organic Gases Tons/Yr: 5.9286898077e-005  
Carbon Monoxide Emissions Tons/Yr: 0.00061382178009  
NOX - Oxides of Nitrogen Tons/Yr: 0.0052467714298  
SOX - Oxides of Sulphur Tons/Yr: 5.0477198362e-006  
Particulate Matter Tons/Yr: 5.0742621305e-005  
Part. Matter 10 Micrometers and Smlr Tons/Yr:4.9524798393e-005

Name: CITY OF FRESNO  
Address: 1800 TULARE ST  
City,State,Zip: FRESNO, CA 93721  
Year: 2013  
County Code: 10  
Air Basin: SJV  
Facility ID: 4020  
Air District Name: SJU  
SIC Code: 7941  
Air District Name: SAN JOAQUIN VALLEY UNIFIED APCD  
Community Health Air Pollution Info System: Not reported  
Consolidated Emission Reporting Rule: Not reported  
Total Organic Hydrocarbon Gases Tons/Yr: 6.750142288e-005  
Reactive Organic Gases Tons/Yr: 5.93e-005  
Carbon Monoxide Emissions Tons/Yr: 0.000614  
NOX - Oxides of Nitrogen Tons/Yr: 0.00525  
SOX - Oxides of Sulphur Tons/Yr: 5.05e-006  
Particulate Matter Tons/Yr: 5.0717213115e-005  
Part. Matter 10 Micrometers and Smlr Tons/Yr:4.95e-005

Name: CITY OF FRESNO  
Address: 1800 TULARE ST  
City,State,Zip: FRESNO, CA 93721  
Year: 2014  
County Code: 10  
Air Basin: SJV



Map ID  
Direction  
Distance  
Elevation

MAP FINDINGS

Site

Database(s)

EDR ID Number  
EPA ID Number

CITY OF FRESNO (Continued)

S106920462

Facility ID: 4020  
Air District Name: SJU  
SIC Code: 7941  
Air District Name: SAN JOAQUIN VALLEY APCD  
Community Health Air Pollution Info System: Not reported  
Consolidated Emission Reporting Rule: Not reported  
Total Organic Hydrocarbon Gases Tons/Yr: 0.00040491906401  
Reactive Organic Gases Tons/Yr: 0.00035572139774  
Carbon Monoxide Emissions Tons/Yr: 0.0036829307766  
NOX - Oxides of Nitrogen Tons/Yr: 0.0314806294  
SOX - Oxides of Sulphur Tons/Yr: 3.0286319807e-005  
Particulate Matter Tons/Yr: 0.00030445573577  
Part. Matter 10 Micrometers and Smlr Tons/Yr:0.00029714879811

Name: CITY OF FRESNO  
Address: 1800 TULARE ST  
City,State,Zip: FRESNO, CA 93721  
Year: 2015  
County Code: 10  
Air Basin: SJV  
Facility ID: 4020  
Air District Name: SJU  
SIC Code: 7941  
Air District Name: SAN JOAQUIN VALLEY APCD  
Community Health Air Pollution Info System: Not reported  
Consolidated Emission Reporting Rule: Not reported  
Total Organic Hydrocarbon Gases Tons/Yr: 0.00010119521912  
Reactive Organic Gases Tons/Yr: 8.89e-005  
Carbon Monoxide Emissions Tons/Yr: 0.000921  
NOX - Oxides of Nitrogen Tons/Yr: 0.00787  
SOX - Oxides of Sulphur Tons/Yr: 7.57e-006  
Particulate Matter Tons/Yr: 7.612704918e-005  
Part. Matter 10 Micrometers and Smlr Tons/Yr:7.43e-005

Name: CITY OF FRESNO  
Address: 1800 TULARE ST  
City,State,Zip: FRESNO, CA 93721  
Year: 2016  
County Code: 10  
Air Basin: SJV  
Facility ID: 4020  
Air District Name: SJU  
SIC Code: 7941  
Air District Name: SAN JOAQUIN VALLEY APCD  
Community Health Air Pollution Info System: Not reported  
Consolidated Emission Reporting Rule: Not reported  
Total Organic Hydrocarbon Gases Tons/Yr: 0.00019464997154  
Reactive Organic Gases Tons/Yr: 0.000171  
Carbon Monoxide Emissions Tons/Yr: 0.00177  
NOX - Oxides of Nitrogen Tons/Yr: 0.0151  
SOX - Oxides of Sulphur Tons/Yr: 1.46e-005  
Particulate Matter Tons/Yr: 0.00014651639344  
Part. Matter 10 Micrometers and Smlr Tons/Yr:0.000143

Name: CITY OF FRESNO  
Address: 1800 TULARE ST  
City,State,Zip: FRESNO, CA 93721

Map ID  
Direction  
Distance  
Elevation

MAP FINDINGS

Site

Database(s)

EDR ID Number  
EPA ID Number

**CITY OF FRESNO (Continued)**

**S106920462**

Year: 2017  
County Code: 10  
Air Basin: SJV  
Facility ID: 4020  
Air District Name: SJU  
SIC Code: 7941  
Air District Name: SAN JOAQUIN VALLEY APCD  
Community Health Air Pollution Info System: Not reported  
Consolidated Emission Reporting Rule: Not reported  
Total Organic Hydrocarbon Gases Tons/Yr: 0.00019464997154  
Reactive Organic Gases Tons/Yr: 0.000684  
Carbon Monoxide Emissions Tons/Yr: 0.00708  
NOX - Oxides of Nitrogen Tons/Yr: 0.0605  
SOX - Oxides of Sulphur Tons/Yr: 5.83e-005  
Particulate Matter Tons/Yr: 0.00014651639344  
Part. Matter 10 Micrometers and Smlr Tons/Yr:0.000572

Name: CITY OF FRESNO  
Address: 1800 TULARE ST  
City,State,Zip: FRESNO, CA 93721  
Year: 2018  
County Code: 10  
Air Basin: SJV  
Facility ID: 4020  
Air District Name: SJU  
SIC Code: 7941  
Air District Name: SAN JOAQUIN VALLEY APCD  
Community Health Air Pollution Info System: Not reported  
Consolidated Emission Reporting Rule: Not reported  
Total Organic Hydrocarbon Gases Tons/Yr: 0.00029197495731  
Reactive Organic Gases Tons/Yr: 0.0002565  
Carbon Monoxide Emissions Tons/Yr: 0.002656  
NOX - Oxides of Nitrogen Tons/Yr: 0.02267  
SOX - Oxides of Sulphur Tons/Yr: 2.188e-005  
Particulate Matter Tons/Yr: 0.00021569416499  
Part. Matter 10 Micrometers and Smlr Tons/Yr:0.0002144

Name: CITY OF FRESNO  
Address: 1800 TULARE ST  
City,State,Zip: FRESNO, CA 93721  
Year: 2019  
County Code: 10  
Air Basin: SJV  
Facility ID: 4020  
Air District Name: SJU  
SIC Code: 7941  
Air District Name: SAN JOAQUIN VALLEY APCD  
Community Health Air Pollution Info System: Not reported  
Consolidated Emission Reporting Rule: Not reported  
Total Organic Hydrocarbon Gases Tons/Yr: 0.00032441661924  
Reactive Organic Gases Tons/Yr: 0.000285  
Carbon Monoxide Emissions Tons/Yr: 0.00295  
NOX - Oxides of Nitrogen Tons/Yr: 0.02525  
SOX - Oxides of Sulphur Tons/Yr: 2.425e-005  
Particulate Matter Tons/Yr: 0.00024004024145  
Part. Matter 10 Micrometers and Smlr Tons/Yr:0.0002386

Map ID  
Direction  
Distance  
Elevation

MAP FINDINGS

Site

Database(s)

EDR ID Number  
EPA ID Number

CITY OF FRESNO (Continued)

S106920462

CERS:

Name: CITY OF FRESNO  
Address: 1800 TULARE ST  
City,State,Zip: FRESNO, CA 93721  
Site ID: 460098  
CERS ID: 110054315237  
CERS Description: US EPA Air Emission Inventory System (EIS)

U123  
SE  
1/8-1/4  
0.182 mi.  
961 ft.

VALLEY PIPE & SUPPLY  
1801 SANTA CLARA  
FRESNO, CA 93721  
Site 1 of 4 in cluster U

CUPA Listings S104870879  
CERS N/A

Relative:  
Higher  
Actual:  
293 ft.

CUPA FRESNO:

Name: VALLEY PIPE & SUPPLY  
Address: 1801 SANTA CLARA  
City,State,Zip: FRESNO, CA 93721  
Region: FRESNO  
Cross Street: Not reported  
Facility ID: FA0269952  
APM Number: 46829505  
Program Element: MV FUEL/OIL/PROPANE ONLY IN AGST/UST MODEL PL

Name: VALLEY PIPE & SUPPLY  
Address: 1801 SANTA CLARA  
City,State,Zip: FRESNO, CA 93721  
Region: FRESNO  
Cross Street: Not reported  
Facility ID: FA0269952  
APM Number: 46829505  
Program Element: HAZARDOUS WASTE GENERATOR-NO ONSITE STORAGE

CERS:

Name: VALLEY PIPE & SUPPLY  
Address: 1801 SANTA CLARA  
City,State,Zip: FRESNO, CA 93721  
Site ID: 379070  
CERS ID: 10704244  
CERS Description: Chemical Storage Facilities

Violations:

Site ID: 379070  
Site Name: VALLEY PIPE & SUPPLY  
Violation Date: 05-15-2014  
Citation: HSC 6.95 25504(a) - California Health and Safety Code, Chapter 6.95, Section(s) 25504(a)  
Violation Description: Failure to complete and/or submit hazardous material inventory forms for all reportable hazardous materials on site.  
Violation Notes: Returned to compliance on 07/14/2014.  
Violation Division: Fresno County Department of Public Health  
Violation Program: HMRRP  
Violation Source: CERS

Evaluation:

Eval General Type: Compliance Evaluation Inspection  
Eval Date: 05-15-2014

Map ID  
Direction  
Distance  
Elevation

MAP FINDINGS

Site

Database(s)

EDR ID Number  
EPA ID Number

**VALLEY PIPE & SUPPLY (Continued)**

**S104870879**

Violations Found: Yes  
Eval Type: Routine done by local agency  
Eval Notes: BP inspection and Portal assistant  
Eval Division: Fresno County Department of Public Health  
Eval Program: HMRRP  
Eval Source: CERS

Eval General Type: Compliance Evaluation Inspection  
Eval Date: 05-15-2014  
Violations Found: No  
Eval Type: Routine done by local agency  
Eval Notes: Operator no longer stored used oil on site, he had a company come in to service the machine and they take the used oil with them, etc.

Eval Division: Fresno County Department of Public Health  
Eval Program: HW  
Eval Source: CERS

Eval General Type: Compliance Evaluation Inspection  
Eval Date: 07-18-2017  
Violations Found: No  
Eval Type: Routine done by local agency  
Eval Notes: BP inspection & assist with HMBP Annual Updates, etc.  
Eval Division: Fresno County Department of Public Health  
Eval Program: HMRRP  
Eval Source: CERS

**Affiliation:**

Affiliation Type Desc: Environmental Contact  
Entity Name: MITCHELL J. LONG  
Entity Title: Not reported  
Affiliation Address: PO BOX 551  
Affiliation City: FRESNO  
Affiliation State: CA  
Affiliation Country: Not reported  
Affiliation Zip: 93709  
Affiliation Phone: Not reported

Affiliation Type Desc: Facility Mailing Address  
Entity Name: Mailing Address  
Entity Title: Not reported  
Affiliation Address: 1801 SANTA CLARA  
Affiliation City: FRESNO  
Affiliation State: CA  
Affiliation Country: Not reported  
Affiliation Zip: 93721  
Affiliation Phone: Not reported

Affiliation Type Desc: Identification Signer  
Entity Name: MITCHELL J LONG  
Entity Title: PRESIDENT  
Affiliation Address: Not reported  
Affiliation City: Not reported  
Affiliation State: Not reported  
Affiliation Country: Not reported  
Affiliation Zip: Not reported  
Affiliation Phone: Not reported

Map ID  
Direction  
Distance  
Elevation

MAP FINDINGS

Site

Database(s)

EDR ID Number  
EPA ID Number

**VALLEY PIPE & SUPPLY (Continued)**

**S104870879**

Affiliation Type Desc: Operator  
Entity Name: MITCHELL J. LONG  
Entity Title: Not reported  
Affiliation Address: Not reported  
Affiliation City: Not reported  
Affiliation State: Not reported  
Affiliation Country: Not reported  
Affiliation Zip: Not reported  
Affiliation Phone: (559) 233-0321

Affiliation Type Desc: CUPA District  
Entity Name: Fresno County Community Health Department  
Entity Title: Not reported  
Affiliation Address: 1221 Fulton St., 3rd FloorP.O. Box 11867  
Affiliation City: Fresno  
Affiliation State: CA  
Affiliation Country: Not reported  
Affiliation Zip: 93775  
Affiliation Phone: (559) 600-3271

Affiliation Type Desc: Document Preparer  
Entity Name: MITCHELL J. LONG  
Entity Title: Not reported  
Affiliation Address: Not reported  
Affiliation City: Not reported  
Affiliation State: Not reported  
Affiliation Country: Not reported  
Affiliation Zip: Not reported  
Affiliation Phone: Not reported

Affiliation Type Desc: Legal Owner  
Entity Name: VALLEY PIPE & SUPPLY INC  
Entity Title: Not reported  
Affiliation Address: 1801 SANTA CLARA  
Affiliation City: FRESNO  
Affiliation State: CA  
Affiliation Country: United States  
Affiliation Zip: 93721  
Affiliation Phone: (559) 233-0321

Affiliation Type Desc: Parent Corporation  
Entity Name: VALLEY PIPE & SUPPLY  
Entity Title: Not reported  
Affiliation Address: Not reported  
Affiliation City: Not reported  
Affiliation State: Not reported  
Affiliation Country: Not reported  
Affiliation Zip: Not reported  
Affiliation Phone: Not reported

MAP FINDINGS

Map ID  
Direction  
Distance  
Elevation

Site

Database(s)

EDR ID Number  
EPA ID Number

**V124**      **BLUES AUTO**  
**SSW**        **620 F ST**  
**1/8-1/4**     **FRESNO, CA 93721**  
**0.186 mi.**  
**982 ft.**      **Site 1 of 3 in cluster V**

**LUST**      **S104868689**  
**SWEEPS UST**      **N/A**  
**Cortese**  
**HIST CORTESE**  
**CERS**

**Relative:**  
**Lower**  
**Actual:**  
**292 ft.**

**LUST:**  
Name:                      BLUES AUTO  
Address:                    620 F ST  
City,State,Zip:            FRESNO, CA 93721  
Lead Agency:              FRESNO COUNTY  
Case Type:                LUST Cleanup Site  
Geo Track:                [http://geotracker.waterboards.ca.gov/profile\\_report.asp?global\\_id=T0601900520](http://geotracker.waterboards.ca.gov/profile_report.asp?global_id=T0601900520)  
Global Id:                 T0601900520  
Latitude:                  36.727071  
Longitude:                -119.790665  
Status:                    Completed - Case Closed  
Status Date:              08/05/2003  
Case Worker:              EHD  
RB Case Number:         5T10000537  
Local Agency:            FRESNO COUNTY  
File Location:            Not reported  
Local Case Number:      FA0169534  
Potential Media Affect:   Soil  
Potential Contaminants of Concern: Gasoline  
Site History:              Not reported

**LUST:**  
Global Id:                 T0601900520  
Contact Type:             Local Agency Caseworker  
Contact Name:            FRESNO COUNTY DPH, ENVIRONMENTAL HEALTH DIV  
Organization Name:      FRESNO COUNTY  
Address:                  1221 Fulton Street  
City:                        Fresno  
Email:                      environmentalhealth@fresnocountyca.gov  
Phone Number:            Not reported

**LUST:**  
Global Id:                 T0601900520  
Action Type:              Other  
Date:                        06/28/1993  
Action:                    Leak Discovery  
  
Global Id:                 T0601900520  
Action Type:              Other  
Date:                        03/31/1993  
Action:                    Leak Stopped  
  
Global Id:                 T0601900520  
Action Type:              Other  
Date:                        07/07/1993  
Action:                    Leak Reported  
  
Global Id:                 T0601900520  
Action Type:              ENFORCEMENT  
Date:                        08/05/2003  
Action:                    Closure/No Further Action Letter

Map ID  
Direction  
Distance  
Elevation

MAP FINDINGS

Site

Database(s)

EDR ID Number  
EPA ID Number

**BLUES AUTO (Continued)**

**S104868689**

LUST:

Global Id: T0601900520  
Status: Open - Case Begin Date  
Status Date: 03/31/1993

Global Id: T0601900520  
Status: Completed - Case Closed  
Status Date: 08/05/2003

LUST REG 5:

Name: BLUES AUTO  
Address: 620 F ST  
City: FRESNO  
Region: 5  
Status: Case Closed  
Case Number: 5T10000537  
Case Type: Soil only  
Substance: GASOLINE  
Staff Initials: DAM  
Lead Agency: Local  
Program: LUST  
MTBE Code: N/A

SWEEPS UST:

Name: BLUES AUTO  
Address: 620 F ST  
City: FRESNO  
Status: Not reported  
Comp Number: 87  
Number: Not reported  
Board Of Equalization: 44-003204  
Referral Date: Not reported  
Action Date: Not reported  
Created Date: Not reported  
Owner Tank Id: Not reported  
SWRCB Tank Id: 10-000-000087-000001  
Tank Status: Not reported  
Capacity: 600  
Active Date: Not reported  
Tank Use: OIL  
STG: WASTE  
Content: WASTE OIL  
Number Of Tanks: 1

CORTESE:

Name: BLUES AUTO  
Address: 620 F ST  
City,State,Zip: FRESNO, CA 93721  
Region: CORTESE  
Envirostor Id: Not reported  
Global ID: T0601900520  
Site/Facility Type: LUST CLEANUP SITE  
Cleanup Status: COMPLETED - CASE CLOSED  
Status Date: Not reported

Map ID  
Direction  
Distance  
Elevation

MAP FINDINGS

Site

Database(s)

EDR ID Number  
EPA ID Number

**BLUES AUTO (Continued)**

**S104868689**

Site Code: Not reported  
Latitude: Not reported  
Longitude: Not reported  
Owner: Not reported  
Enf Type: Not reported  
Swat R: Not reported  
Flag: active  
Order No: Not reported  
Waste Discharge System No: Not reported  
Effective Date: Not reported  
Region 2: Not reported  
WID Id: Not reported  
Solid Waste Id No: Not reported  
Waste Management Uit Name: Not reported  
File Name: Active Open

**HIST CORTESE:**

edr\_fname: BLUES AUTO  
edr\_fadd1: 620 F  
City,State,Zip: FRESNO, CA 93711  
Region: CORTESE  
Facility County Code: 10  
Reg By: LTNKA  
Reg Id: 5T10000537

**CERS:**

Name: BLUES AUTO  
Address: 620 F ST  
City,State,Zip: FRESNO, CA 93721  
Site ID: 191133  
CERS ID: T0601900520  
CERS Description: Leaking Underground Storage Tank Cleanup Site

**Affiliation:**

Affiliation Type Desc: Local Agency Caseworker  
Entity Name: FRESNO COUNTY DPH, ENVIRONMENTAL HEALTH DIV - FRESNO COUNTY  
Entity Title: Not reported  
Affiliation Address: 1221 Fulton Street  
Affiliation City: Fresno  
Affiliation State: CA  
Affiliation Country: Not reported  
Affiliation Zip: Not reported  
Affiliation Phone: Not reported

V125  
SSW  
1/8-1/4  
0.186 mi.  
982 ft.

**TOSCANA BAKERY**  
**620 F ST**  
**FRESNO, CA 93711**

**CA FID UST S101581788**  
**N/A**

**Site 2 of 3 in cluster V**

**Relative:**  
**Lower**  
**Actual:**  
**292 ft.**

CA FID UST:  
Facility ID: 10004819  
Regulated By: UTNKA  
Regulated ID: Not reported  
Cortese Code: Not reported  
SIC Code: Not reported



Map ID  
Direction  
Distance  
Elevation

MAP FINDINGS

Site

Database(s)

EDR ID Number  
EPA ID Number

**TOSCANA BAKERY (Continued)**

**S101581788**

Facility Phone: Not reported  
Mail To: Not reported  
Mailing Address: 7801 EDGEWATER  
Mailing Address 2: Not reported  
Mailing City,St,Zip: FRESNO 93711  
Contact: Not reported  
Contact Phone: Not reported  
DUNs Number: Not reported  
NPDES Number: Not reported  
EPA ID: Not reported  
Comments: Not reported  
Status: Active

V126  
SSW  
1/8-1/4  
0.186 mi.  
982 ft.

**FULL CIRCLE BREWING  
620 F ST  
FRESNO, CA 93721**

**CUPA Listings S120043213  
N/A**

**Site 3 of 3 in cluster V**

**Relative:  
Lower  
Actual:  
292 ft.**

CUPA FRESNO:  
Name: FULL CIRCLE BREWING  
Address: 620 F ST  
City,State,Zip: FRESNO, CA 93721  
Region: FRESNO  
Cross Street: Not reported  
Facility ID: FA0169534  
APM Number: 46708109  
Program Element: UST REMOVAL/CLOSURE W/1 TANK

Name: FULL CIRCLE BREWING  
Address: 620 F ST  
City,State,Zip: FRESNO, CA 93721  
Region: FRESNO  
Cross Street: Not reported  
Facility ID: FA0169534  
APM Number: 46708109  
Program Element: FORMER CONTAMINATED SITE/NO FURTHER ACTION

T127  
South  
1/8-1/4  
0.192 mi.  
1014 ft.

**SPRINT CELL SITE SF03UB012  
539 G ST  
FRESNO, CA 93706**

**CUPA Listings S114562000  
CERS N/A**

**Site 2 of 2 in cluster T**

**Relative:  
Higher  
Actual:  
293 ft.**

CUPA FRESNO:  
Name: SPRINT CELL SITE SF03UB012  
Address: 539 G ST  
City,State,Zip: FRESNO, CA 93706  
Region: FRESNO  
Cross Street: Not reported  
Facility ID: FA0283231  
APM Number: 46708201T  
Program Element: SMALL HAZARDOUS MATERIALS HANDLER

CERS:  
Name: SPRINT CELL SITE SF03UB012

Map ID  
Direction  
Distance  
Elevation

MAP FINDINGS

Site

Database(s)

EDR ID Number  
EPA ID Number

**SPRINT CELL SITE SF03UB012 (Continued)**

**S114562000**

Address: 539 G ST  
City,State,Zip: FRESNO, CA 93706  
Site ID: 156051  
CERS ID: 10450132  
CERS Description: Chemical Storage Facilities

Evaluation:  
Eval General Type: Other/Unknown  
Eval Date: 03-19-2018  
Violations Found: No  
Eval Type: Other, not routine, done by local agency  
Eval Notes: Not reported  
Eval Division: Fresno County Department of Public Health  
Eval Program: HMRRP  
Eval Source: CERS

Eval General Type: Compliance Evaluation Inspection  
Eval Date: 03-19-2018  
Violations Found: No  
Eval Type: Routine done by local agency  
Eval Notes: Not reported  
Eval Division: Fresno County Department of Public Health  
Eval Program: HMRRP  
Eval Source: CERS

Eval General Type: Compliance Evaluation Inspection  
Eval Date: 07-29-2014  
Violations Found: No  
Eval Type: Routine done by local agency  
Eval Notes: BP inspection  
Eval Division: Fresno County Department of Public Health  
Eval Program: HMRRP  
Eval Source: CERS

Coordinates:  
Site ID: 156051  
Facility Name: Sprint Cell Site SF03UB012  
Env Int Type Code: HMBP  
Program ID: 10450132  
Coord Name: Not reported  
Ref Point Type Desc: Center of a facility or station.  
Latitude: 36.726620  
Longitude: -119.788990

Affiliation:  
Affiliation Type Desc: Parent Corporation  
Entity Name: Sprint United Management Co.  
Entity Title: Not reported  
Affiliation Address: Not reported  
Affiliation City: Not reported  
Affiliation State: Not reported  
Affiliation Country: Not reported  
Affiliation Zip: Not reported  
Affiliation Phone: Not reported  
  
Affiliation Type Desc: CUPA District  
Entity Name: Fresno County Community Health Department

Map ID  
Direction  
Distance  
Elevation

MAP FINDINGS

Site

Database(s)

EDR ID Number  
EPA ID Number

**SPRINT CELL SITE SF03UB012 (Continued)**

**S114562000**

Entity Title: Not reported  
Affiliation Address: 1221 Fulton St., 3rd Floor P.O. Box 11867  
Affiliation City: Fresno  
Affiliation State: CA  
Affiliation Country: Not reported  
Affiliation Zip: 93775  
Affiliation Phone: (559) 600-3271

Affiliation Type Desc: Environmental Contact  
Entity Name: EHS Territory Manager  
Entity Title: Not reported  
Affiliation Address: P.O. Box 7994  
Affiliation City: Shwnee Mission  
Affiliation State: KS  
Affiliation Country: Not reported  
Affiliation Zip: 66207-0994  
Affiliation Phone: Not reported

Affiliation Type Desc: Facility Mailing Address  
Entity Name: Mailing Address  
Entity Title: Not reported  
Affiliation Address: P.O. Box 7994  
Affiliation City: Shawnee Mission  
Affiliation State: KS  
Affiliation Country: Not reported  
Affiliation Zip: 66207-0994  
Affiliation Phone: Not reported

Affiliation Type Desc: Operator  
Entity Name: Sprint United Management Co.  
Entity Title: Not reported  
Affiliation Address: Not reported  
Affiliation City: Not reported  
Affiliation State: Not reported  
Affiliation Country: Not reported  
Affiliation Zip: Not reported  
Affiliation Phone: (877) 347-4457

Affiliation Type Desc: Document Preparer  
Entity Name: John Denholm  
Entity Title: Not reported  
Affiliation Address: Not reported  
Affiliation City: Not reported  
Affiliation State: Not reported  
Affiliation Country: Not reported  
Affiliation Zip: Not reported  
Affiliation Phone: Not reported

Affiliation Type Desc: Identification Signer  
Entity Name: John Denholm  
Entity Title: EHS Engineer III  
Affiliation Address: Not reported  
Affiliation City: Not reported  
Affiliation State: Not reported  
Affiliation Country: Not reported  
Affiliation Zip: Not reported  
Affiliation Phone: Not reported

Map ID  
Direction  
Distance  
Elevation

MAP FINDINGS

Site

Database(s)

EDR ID Number  
EPA ID Number

**SPRINT CELL SITE SF03UB012 (Continued)**

**S114562000**

Affiliation Type Desc: Legal Owner  
Entity Name: Sprint United Management Co  
Entity Title: Not reported  
Affiliation Address: P.O. Box 7994  
Affiliation City: Shawnee Mission  
Affiliation State: KS  
Affiliation Country: United States  
Affiliation Zip: 66207-0994  
Affiliation Phone: (877) 347-4457

**S128**  
**WSW**  
**1/8-1/4**  
**0.195 mi.**  
**1028 ft.**

**DANISH CREAMERY ASSOCIATION**  
**755 F ST**  
**FRESNO, CA 93706**

**HIST UST** **U001591560**  
**N/A**

**Site 5 of 10 in cluster S**

**Relative:**  
**Higher**  
**Actual:**  
**294 ft.**

HIST UST:  
Name: DANISH CREAMERY ASSOCIATION  
Address: 755 F ST  
City,State,Zip: FRESNO, CA 93706  
File Number: Not reported  
URL: Not reported  
Region: STATE  
Facility ID: 00000001241  
Facility Type: Other  
Other Type: CREAMERY  
Contact Name: Not reported  
Telephone: 2092335154  
Owner Name: DANISH CREAMERY ASSOCIATION  
Owner Address: 755 F STREET  
Owner City,St,Zip: FRESNO, CA 93706  
Total Tanks: 0007

Tank Num: 001  
Container Num: 1  
Year Installed: 1947  
Tank Capacity: 00010000  
Tank Used for: PRODUCT  
Type of Fuel: Not reported  
Container Construction Thickness: Not reported  
Leak Detection: Stock Inventor

Tank Num: 002  
Container Num: 2  
Year Installed: 1977  
Tank Capacity: 00012000  
Tank Used for: PRODUCT  
Type of Fuel: Not reported  
Container Construction Thickness: 1/4  
Leak Detection: Stock Inventor

Tank Num: 003  
Container Num: 3  
Year Installed: 1977  
Tank Capacity: 00012000  
Tank Used for: PRODUCT  
Type of Fuel: Not reported

Map ID  
 Direction  
 Distance  
 Elevation

MAP FINDINGS

Site

Database(s)

EDR ID Number  
 EPA ID Number

**DANISH CREAMERY ASSOCIATION (Continued)**

**U001591560**

Container Construction Thickness: 1/4  
 Leak Detection: Stock Inventor

Tank Num: 004  
 Container Num: 4  
 Year Installed: 1969  
 Tank Capacity: 00010000  
 Tank Used for: PRODUCT  
 Type of Fuel: DIESEL  
 Container Construction Thickness: Not reported  
 Leak Detection: Stock Inventor

Tank Num: 005  
 Container Num: 5  
 Year Installed: 1969  
 Tank Capacity: 00005000  
 Tank Used for: PRODUCT  
 Type of Fuel: DIESEL  
 Container Construction Thickness: Not reported  
 Leak Detection: Stock Inventor

Tank Num: 006  
 Container Num: 6  
 Year Installed: 1969  
 Tank Capacity: 00005000  
 Tank Used for: PRODUCT  
 Type of Fuel: REGULAR  
 Container Construction Thickness: Not reported  
 Leak Detection: Stock Inventor

Tank Num: 007  
 Container Num: 7  
 Year Installed: 1969  
 Tank Capacity: 00000000  
 Tank Used for: WASTE  
 Type of Fuel: WASTE OIL  
 Container Construction Thickness: Not reported  
 Leak Detection: Stock Inventor

**S129**  
**WSW**  
**1/8-1/4**  
**0.195 mi.**  
**1028 ft.**

**CALIFORNIA DAIRIES**  
**755 F ST**  
**FRESNO, CA 93706**  
**Site 6 of 10 in cluster S**

**CERS HAZ WASTE** **1003888588**  
**CUPA Listings** **N/A**  
**CERS**

**Relative:**  
**Higher**

**CERS HAZ WASTE:**  
 Name: CALIFORNIA DAIRIES  
 Address: 755 F ST  
 City,State,Zip: FRESNO, CA 93706  
 Site ID: 517634  
 CERS ID: 10692274  
 CERS Description: Hazardous Chemical Management

**Actual:**  
**294 ft.**

Name: CALIFORNIA DAIRIES  
 Address: 755 F ST  
 City,State,Zip: FRESNO, CA 93706  
 Site ID: 517634  
 CERS ID: 10692274

Map ID  
Direction  
Distance  
Elevation

MAP FINDINGS

Site

Database(s)

EDR ID Number  
EPA ID Number

**CALIFORNIA DAIRIES (Continued)**

**1003888588**

CERS Description: Hazardous Waste Generator

CUPA FRESNO:

Name: CALIFORNIA DAIRIES  
Address: 755 F ST  
City,State,Zip: FRESNO, CA 93706  
Region: FRESNO  
Cross Street: Not reported  
Facility ID: FA0004671  
APM Number: 46707617  
Program Element: UST REMOVAL/CLOSURE W/4 TANKS

Name: CALIFORNIA DAIRIES  
Address: 755 F ST  
City,State,Zip: FRESNO, CA 93706  
Region: FRESNO  
Cross Street: Not reported  
Facility ID: FA0004671  
APM Number: 46707617  
Program Element: HAZ MAT DISCLOSURE/CLOSED SITE

Name: CALIFORNIA DAIRIES  
Address: 755 F ST  
City,State,Zip: FRESNO, CA 93706  
Region: FRESNO  
Cross Street: Not reported  
Facility ID: FA0004671  
APM Number: 46707617  
Program Element: EXTREMELY HAZARDOUS SUBSTANCE HANDLER (EPCRA)

Name: CALIFORNIA DAIRIES  
Address: 755 F ST  
City,State,Zip: FRESNO, CA 93706  
Region: FRESNO  
Cross Street: Not reported  
Facility ID: FA0004671  
APM Number: 46707617  
Program Element: RMP PROCESS - PROGRAM LEVEL 3

Name: CALIFORNIA DAIRIES  
Address: 755 F ST  
City,State,Zip: FRESNO, CA 93706  
Region: FRESNO  
Cross Street: Not reported  
Facility ID: FA0004671  
APM Number: 46707617  
Program Element: HAZARDOUS WASTE GENERATOR (SQG)

CERS:

Name: CALIFORNIA DAIRIES  
Address: 755 F ST  
City,State,Zip: FRESNO, CA 93706  
Site ID: 517634  
CERS ID: 10692274  
CERS Description: Chemical Storage Facilities

Map ID  
Direction  
Distance  
Elevation

MAP FINDINGS

Site

Database(s)

EDR ID Number  
EPA ID Number

**CALIFORNIA DAIRIES (Continued)**

**1003888588**

Violations:

Site ID: 517634  
Site Name: CALIFORNIA DAIRIES  
Violation Date: 03-26-2014  
Citation: 22 CCR 15 66265.174 - California Code of Regulations, Title 22, Chapter 15, Section(s) 66265.174  
Violation Description: Failure to inspect hazardous waste storage areas at least weekly.  
Violation Notes: Returned to compliance on 05/25/2014. Used oil spillage observed around 300 gallon tank. Facility need to improve transfer of used oil into the tank without spilling waste.  
Violation Division: Fresno County Department of Public Health  
Violation Program: HW  
Violation Source: CERS

Evaluation:

Eval General Type: Compliance Evaluation Inspection  
Eval Date: 02-27-2015  
Violations Found: No  
Eval Type: Routine done by local agency  
Eval Notes: BP insp  
Eval Division: Fresno County Department of Public Health  
Eval Program: HMRRP  
Eval Source: CERS

Eval General Type: Compliance Evaluation Inspection  
Eval Date: 05-03-2018  
Violations Found: No  
Eval Type: Routine done by local agency  
Eval Notes: RMP inspection -- zero time for tracking 101.  
Eval Division: Fresno County Department of Public Health  
Eval Program: CalARP  
Eval Source: CERS

Eval General Type: Other/Unknown  
Eval Date: 09-06-2013  
Violations Found: No  
Eval Type: Other, not routine, done by local agency  
Eval Notes: Site visit for paperwork, report  
Eval Division: Fresno County Department of Public Health  
Eval Program: HW  
Eval Source: CERS

Eval General Type: Compliance Evaluation Inspection  
Eval Date: 02-27-2015  
Violations Found: No  
Eval Type: Routine done by local agency  
Eval Notes: RMP inspection -- 101 to track inspection  
Eval Division: Fresno County Department of Public Health  
Eval Program: CalARP  
Eval Source: CERS

Eval General Type: Compliance Evaluation Inspection  
Eval Date: 03-26-2014  
Violations Found: Yes  
Eval Type: Routine done by local agency  
Eval Notes: Haz-waste inspection.

Map ID  
Direction  
Distance  
Elevation

MAP FINDINGS

Site

Database(s)

EDR ID Number  
EPA ID Number

**CALIFORNIA DAIRIES (Continued)**

**1003888588**

Eval Division: Fresno County Department of Public Health  
Eval Program: HW  
Eval Source: CERS

Eval General Type: Compliance Evaluation Inspection  
Eval Date: 02-27-2015  
Violations Found: No  
Eval Type: Routine done by local agency  
Eval Notes: Haz-waste inseption  
Eval Division: Fresno County Department of Public Health  
Eval Program: HW  
Eval Source: CERS

Eval General Type: Other/Unknown  
Eval Date: 08-12-2013  
Violations Found: No  
Eval Type: Other, not routine, done by local agency  
Eval Notes: Not reported  
Eval Division: Fresno County Department of Public Health  
Eval Program: HW  
Eval Source: CERS

Eval General Type: Compliance Evaluation Inspection  
Eval Date: 03-26-2014  
Violations Found: No  
Eval Type: Routine done by local agency  
Eval Notes: BP inspection  
Eval Division: Fresno County Department of Public Health  
Eval Program: HMRRP  
Eval Source: CERS

Eval General Type: Other/Unknown  
Eval Date: 07-11-2013  
Violations Found: No  
Eval Type: Other, not routine, done by local agency  
Eval Notes: Facility insp follow-up, meet with Felecia Nedley  
Eval Division: Fresno County Department of Public Health  
Eval Program: HW  
Eval Source: CERS

Coordinates:  
Site ID: 517634  
Facility Name: CALIFORNIA DAIRIES  
Env Int Type Code: CalARP  
Program ID: 10692274  
Coord Name: Not reported  
Ref Point Type Desc: Entrance point of a facility or station  
Latitude: 36.727604  
Longitude: -119.792700

Affiliation:  
Affiliation Type Desc: Environmental Contact  
Entity Name: TOM WILLIAMS  
Entity Title: Not reported  
Affiliation Address: P O BOX 11865  
Affiliation City: FRESNO



Map ID  
Direction  
Distance  
Elevation

MAP FINDINGS

Site

Database(s)

EDR ID Number  
EPA ID Number

**CALIFORNIA DAIRIES (Continued)**

**1003888588**

Affiliation State:	CA
Affiliation Country:	Not reported
Affiliation Zip:	93775-1865
Affiliation Phone:	Not reported
Affiliation Type Desc:	Identification Signer
Entity Name:	Stan Geist
Entity Title:	Director of Safety
Affiliation Address:	Not reported
Affiliation City:	Not reported
Affiliation State:	Not reported
Affiliation Country:	Not reported
Affiliation Zip:	Not reported
Affiliation Phone:	Not reported
Affiliation Type Desc:	Operator
Entity Name:	CALIFORNIA DAIRIES
Entity Title:	Not reported
Affiliation Address:	Not reported
Affiliation City:	Not reported
Affiliation State:	Not reported
Affiliation Country:	Not reported
Affiliation Zip:	Not reported
Affiliation Phone:	(559) 233-2154
Affiliation Type Desc:	Parent Corporation
Entity Name:	CALIFORNIA DAIRIES
Entity Title:	Not reported
Affiliation Address:	Not reported
Affiliation City:	Not reported
Affiliation State:	Not reported
Affiliation Country:	Not reported
Affiliation Zip:	Not reported
Affiliation Phone:	Not reported
Affiliation Type Desc:	CUPA District
Entity Name:	Fresno County Community Health Department
Entity Title:	Not reported
Affiliation Address:	1221 Fulton St., 3rd FloorP.O. Box 11867
Affiliation City:	Fresno
Affiliation State:	CA
Affiliation Country:	Not reported
Affiliation Zip:	93775
Affiliation Phone:	(559) 600-3271
Affiliation Type Desc:	Document Preparer
Entity Name:	Felecia Nedley
Entity Title:	Not reported
Affiliation Address:	Not reported
Affiliation City:	Not reported
Affiliation State:	Not reported
Affiliation Country:	Not reported
Affiliation Zip:	Not reported
Affiliation Phone:	Not reported
Affiliation Type Desc:	Facility Mailing Address
Entity Name:	Mailing Address

Map ID  
 Direction  
 Distance  
 Elevation

MAP FINDINGS

Site

Database(s)

EDR ID Number  
 EPA ID Number

**CALIFORNIA DAIRIES (Continued)**

**1003888588**

Entity Title: Not reported  
 Affiliation Address: P O BOX 11865  
 Affiliation City: FRESNO  
 Affiliation State: CA  
 Affiliation Country: Not reported  
 Affiliation Zip: 937751865  
 Affiliation Phone: Not reported

Affiliation Type Desc: Legal Owner  
 Entity Name: California Dairies Inc  
 Entity Title: Not reported  
 Affiliation Address: 11709 ARTESIA  
 Affiliation City: ARTESIA  
 Affiliation State: CA  
 Affiliation Country: United States  
 Affiliation Zip: 907013803  
 Affiliation Phone: (559) 865-1291

**S130**  
**WSW**  
**1/8-1/4**  
**0.195 mi.**  
**1028 ft.**

**CALIFORNIA DAIRIES INC**  
**755 F ST**  
**FRESNO, CA 93760**

**RCRA NonGen / NLR**

**1024800203**  
**CAL000218738**

**Site 7 of 10 in cluster S**

**Relative:**  
**Higher**  
**Actual:**  
**294 ft.**

RCRA NonGen / NLR:  
 Date Form Received by Agency: 20001012  
 Handler Name: CALIFORNIA DAIRIES INC  
 Handler Address: 755 F ST  
 Handler City,State,Zip: FRESNO, CA 93760-0000  
 EPA ID: CAL000218738  
 Contact Name: THOMAS WILLIAMS  
 Contact Address: PO BOX 11865  
 Contact City,State,Zip: FRESNO, CA 93775-1865  
 Contact Telephone: 559-233-5154  
 Contact Fax: 559-268-5101  
 Contact Email: TWILLIAMS@CALIFORNIADAIRIES.COM  
 Contact Title: Not reported  
 EPA Region: 09  
 Land Type: Not reported  
 Federal Waste Generator Description: Not a generator, verified  
 Non-Notifier: Not reported  
 Biennial Report Cycle: Not reported  
 Accessibility: Not reported  
 Active Site Indicator: Handler Activities  
 State District Owner: Not reported  
 State District: Not reported  
 Mailing Address: 2000 N PLAZA DR  
 Mailing City,State,Zip: VISALIA, CA 93291-9358  
 Owner Name: CALIFORNIA DAIRIES, INC.  
 Owner Type: Other  
 Operator Name: THOMAS WILLIAMS  
 Operator Type: Other  
 Short-Term Generator Activity: No  
 Importer Activity: No  
 Mixed Waste Generator: No  
 Transporter Activity: No  
 Transfer Facility Activity: No

Map ID  
 Direction  
 Distance  
 Elevation

MAP FINDINGS

Site

Database(s)

EDR ID Number  
 EPA ID Number

**CALIFORNIA DAIRIES INC (Continued)**

**1024800203**

Recycler Activity with Storage:	No
Small Quantity On-Site Burner Exemption:	No
Smelting Melting and Refining Furnace Exemption:	No
Underground Injection Control:	No
Off-Site Waste Receipt:	No
Universal Waste Indicator:	Yes
Universal Waste Destination Facility:	Yes
Federal Universal Waste:	No
Active Site Fed-Reg Treatment Storage and Disposal Facility:	Not reported
Active Site Converter Treatment storage and Disposal Facility:	Not reported
Active Site State-Reg Treatment Storage and Disposal Facility:	Not reported
Active Site State-Reg Handler:	---
Federal Facility Indicator:	Not reported
Hazardous Secondary Material Indicator:	N
Sub-Part K Indicator:	Not reported
Commercial TSD Indicator:	No
Treatment Storage and Disposal Type:	Not reported
2018 GPRA Permit Baseline:	Not on the Baseline
2018 GPRA Renewals Baseline:	Not on the Baseline
Permit Renewals Workload Universe:	Not reported
Permit Workload Universe:	Not reported
Permit Progress Universe:	Not reported
Post-Closure Workload Universe:	Not reported
Closure Workload Universe:	Not reported
202 GPRA Corrective Action Baseline:	No
Corrective Action Workload Universe:	No
Subject to Corrective Action Universe:	No
Non-TSDFs Where RCRA CA has Been Imposed Universe:	No
TSDFs Potentially Subject to CA Under 3004 (u)/(v) Universe:	No
TSDFs Only Subject to CA under Discretionary Auth Universe:	No
Corrective Action Priority Ranking:	No NCAPS ranking
Environmental Control Indicator:	No
Institutional Control Indicator:	No
Human Exposure Controls Indicator:	N/A
Groundwater Controls Indicator:	N/A
Operating TSDF Universe:	Not reported
Full Enforcement Universe:	Not reported
Significant Non-Complier Universe:	No
Unaddressed Significant Non-Complier Universe:	No
Addressed Significant Non-Complier Universe:	No
Significant Non-Complier With a Compliance Schedule Universe:	No
Financial Assurance Required:	Not reported
Handler Date of Last Change:	20180905
Recognized Trader-Importer:	No
Recognized Trader-Exporter:	No
Importer of Spent Lead Acid Batteries:	No
Exporter of Spent Lead Acid Batteries:	No
Recycler Activity Without Storage:	No
Manifest Broker:	No
Sub-Part P Indicator:	No

Handler - Owner Operator:

Owner/Operator Indicator:	Operator
Owner/Operator Name:	THOMAS WILLIAMS
Legal Status:	Other
Date Became Current:	Not reported

Map ID  
 Direction  
 Distance  
 Elevation

MAP FINDINGS

Site

Database(s)

EDR ID Number  
 EPA ID Number

**CALIFORNIA DAIRIES INC (Continued)**

**1024800203**

Date Ended Current:	Not reported
Owner/Operator Address:	PO BOX 11865
Owner/Operator City,State,Zip:	FRESNO, CA 93775-1865
Owner/Operator Telephone:	559-233-5154
Owner/Operator Telephone Ext:	Not reported
Owner/Operator Fax:	Not reported
Owner/Operator Email:	Not reported
Owner/Operator Indicator:	Owner
Owner/Operator Name:	CALIFORNIA DAIRIES, INC.
Legal Status:	Other
Date Became Current:	Not reported
Date Ended Current:	Not reported
Owner/Operator Address:	2000 N PLAZA DR
Owner/Operator City,State,Zip:	VISALIA, CA 93291-9358
Owner/Operator Telephone:	559-625-2200
Owner/Operator Telephone Ext:	Not reported
Owner/Operator Fax:	Not reported
Owner/Operator Email:	Not reported

Historic Generators:	
Receive Date:	20001012
Handler Name:	CALIFORNIA DAIRIES INC
Federal Waste Generator Description:	Not a generator, verified
State District Owner:	Not reported
Large Quantity Handler of Universal Waste:	No
Recognized Trader Importer:	No
Recognized Trader Exporter:	No
Spent Lead Acid Battery Importer:	No
Spent Lead Acid Battery Exporter:	No
Current Record:	Yes
Non Storage Recycler Activity:	Not reported
Electronic Manifest Broker:	Not reported

List of NAICS Codes and Descriptions:	
NAICS Code:	311514
NAICS Description:	DRY, CONDENSED, AND EVAPORATED DAIRY PRODUCT MANUFACTURING

Facility Has Received Notices of Violations:	
Violations:	No Violations Found

Evaluation Action Summary:	
Evaluations:	No Evaluations Found

**S131**  
**WSW**  
**1/8-1/4**  
**0.195 mi.**  
**1028 ft.**

**DANISH CREAMERY ASSOCIATION**  
**755 F ST**  
**FRESNO, CA 93706**  
**Site 8 of 10 in cluster S**

**SWEEPS UST** **S106925154**  
**CHMIRS** **N/A**

<b>Relative:</b>	<b>SWEEPS UST:</b>	
<b>Higher</b>	Name:	DANISH CREAMERY ASSOCIATION
<b>Actual:</b>	Address:	755 F ST
<b>294 ft.</b>	City:	FRESNO
	Status:	Active

Map ID  
Direction  
Distance  
Elevation

MAP FINDINGS

Site

Database(s)

EDR ID Number  
EPA ID Number

**DANISH CREAMERY ASSOCIATION (Continued)**

**S106925154**

Comp Number: 1241  
Number: 1  
Board Of Equalization: 44-003240  
Referral Date: 09-25-92  
Action Date: 02-01-93  
Created Date: 02-29-88  
Owner Tank Id: 1  
SWRCB Tank Id: 10-000-001241-000001  
Tank Status: A  
Capacity: 10000  
Active Date: 07-01-85  
Tank Use: UNKNOWN  
STG: P  
Content: Not reported  
Number Of Tanks: 7

Name: DANISH CREAMERY ASSOCIATION  
Address: 755 F ST  
City: FRESNO  
Status: Active  
Comp Number: 1241  
Number: 1  
Board Of Equalization: 44-003240  
Referral Date: 09-25-92  
Action Date: 02-01-93  
Created Date: 02-29-88  
Owner Tank Id: 1  
SWRCB Tank Id: 10-000-001241-000002  
Tank Status: A  
Capacity: 12000  
Active Date: 09-25-92  
Tank Use: OIL  
STG: P  
Content: NO 6 OIL  
Number Of Tanks: Not reported

Name: DANISH CREAMERY ASSOCIATION  
Address: 755 F ST  
City: FRESNO  
Status: Active  
Comp Number: 1241  
Number: 1  
Board Of Equalization: 44-003240  
Referral Date: 09-25-92  
Action Date: 02-01-93  
Created Date: 02-29-88  
Owner Tank Id: 2  
SWRCB Tank Id: 10-000-001241-000003  
Tank Status: A  
Capacity: 12000  
Active Date: 09-25-92  
Tank Use: OIL  
STG: P  
Content: NO 6 OIL  
Number Of Tanks: Not reported

Name: DANISH CREAMERY ASSOCIATION

Map ID  
Direction  
Distance  
Elevation

MAP FINDINGS

Site

Database(s)

EDR ID Number  
EPA ID Number

**DANISH CREAMERY ASSOCIATION (Continued)**

**S106925154**

Address: 755 F ST  
City: FRESNO  
Status: Active  
Comp Number: 1241  
Number: 1  
Board Of Equalization: 44-003240  
Referral Date: 09-25-92  
Action Date: 02-01-93  
Created Date: 02-29-88  
Owner Tank Id: 4  
SWRCB Tank Id: 10-000-001241-000004  
Tank Status: A  
Capacity: 10000  
Active Date: 07-01-85  
Tank Use: M.V. FUEL  
STG: P  
Content: DIESEL  
Number Of Tanks: Not reported

Name: DANISH CREAMERY ASSOCIATION  
Address: 755 F ST  
City: FRESNO  
Status: Active  
Comp Number: 1241  
Number: 1  
Board Of Equalization: 44-003240  
Referral Date: 09-25-92  
Action Date: 02-01-93  
Created Date: 02-29-88  
Owner Tank Id: 5  
SWRCB Tank Id: 10-000-001241-000005  
Tank Status: A  
Capacity: 5000  
Active Date: 07-01-85  
Tank Use: M.V. FUEL  
STG: P  
Content: DIESEL  
Number Of Tanks: Not reported

Name: DANISH CREAMERY ASSOCIATION  
Address: 755 F ST  
City: FRESNO  
Status: Active  
Comp Number: 1241  
Number: 1  
Board Of Equalization: 44-003240  
Referral Date: 09-25-92  
Action Date: 02-01-93  
Created Date: 02-29-88  
Owner Tank Id: 6  
SWRCB Tank Id: 10-000-001241-000006  
Tank Status: A  
Capacity: 5000  
Active Date: 07-01-85  
Tank Use: M.V. FUEL  
STG: P  
Content: LEADED

Map ID  
Direction  
Distance  
Elevation

MAP FINDINGS

Site

Database(s)

EDR ID Number  
EPA ID Number

**DANISH CREAMERY ASSOCIATION (Continued)**

**S106925154**

Number Of Tanks: Not reported

Name: DANISH CREAMERY ASSOCIATION  
Address: 755 F ST  
City: FRESNO  
Status: Active  
Comp Number: 1241  
Number: 1  
Board Of Equalization: 44-003240  
Referral Date: 09-25-92  
Action Date: 02-01-93  
Created Date: 02-29-88  
Owner Tank Id: 7  
SWRCB Tank Id: 10-000-001241-000007  
Tank Status: A  
Capacity: Not reported  
Active Date: 07-01-85  
Tank Use: OIL  
STG: W  
Content: WASTE OIL  
Number Of Tanks: Not reported

**CHMIRS:**

Name: Not reported  
Address: 755 F ST  
City,State,Zip: FRESNO, CA 93775  
OES Incident Number: 6-2965  
OES notification: 05/17/2006  
OES Date: Not reported  
OES Time: Not reported  
**Date Completed: Not reported**  
Property Use: Not reported  
Agency Id Number: Not reported  
Agency Incident Number: Not reported  
Time Notified: Not reported  
Time Completed: Not reported  
Surrounding Area: Not reported  
Estimated Temperature: Not reported  
Property Management: Not reported  
More Than Two Substances Involved?: Not reported  
Resp Agncy Personel # Of Decontaminated: Not reported  
Responding Agency Personel # Of Injuries: Not reported  
Responding Agency Personel # Of Fatalities: Not reported  
Others Number Of Decontaminated: Not reported  
Others Number Of Injuries: Not reported  
Others Number Of Fatalities: Not reported  
Vehicle Make/year: Not reported  
Vehicle License Number: Not reported  
Vehicle State: Not reported  
Vehicle Id Number: Not reported  
CA DOT PUC/ICC Number: Not reported  
Company Name: Not reported  
Reporting Officer Name/ID: Not reported  
Report Date: Not reported  
Facility Telephone: Not reported  
Waterway Involved: Not reported  
Waterway: Unknown at this time

Map ID  
Direction  
Distance  
Elevation

MAP FINDINGS

Site

Database(s)

EDR ID Number  
EPA ID Number

**DANISH CREAMERY ASSOCIATION (Continued)**

**S106925154**

Spill Site:	Not reported
Cleanup By:	Fire Dept.,Maintenance Staff
Containment:	Not reported
What Happened:	Not reported
Type:	Not reported
Measure:	Not reported
Other:	Not reported
Date/Time:	Not reported
Year:	2006
Agency:	California Dairys Inc.
Incident Date:	5/17/2006 12:00:00 AM
Admin Agency:	Fresno County Health Department
Amount:	Not reported
Contained:	Yes
Site Type:	Other
E Date:	Not reported
Substance:	Anhydros Amonia
Gallons:	0.000000
Unknown:	0
Substance #2:	Not reported
Substance #3:	Not reported
Evacuations:	50
Number of Injuries:	0
Number of Fatalities:	0
#1 Pipeline:	Not reported
#2 Pipeline:	Not reported
#3 Pipeline:	Not reported
#1 Vessel >= 300 Tons:	Not reported
#2 Vessel >= 300 Tons:	Not reported
#3 Vessel >= 300 Tons:	Not reported
Evacs:	Not reported
Injuries:	Not reported
Fatals:	Not reported
Comments:	Not reported
Description:	Due to a high pressure valve failing a release occurred.
Name:	Not reported
Address:	755 F STREET
City,State,Zip:	FRESNO, CA 93706
OES Incident Number:	12-7198
OES notification:	11/29/2012
OES Date:	Not reported
OES Time:	Not reported
<b>Date Completed:</b>	<b>Not reported</b>
Property Use:	Not reported
Agency Id Number:	Not reported
Agency Incident Number:	Not reported
Time Notified:	Not reported
Time Completed:	Not reported
Surrounding Area:	Not reported
Estimated Temperature:	Not reported
Property Management:	Not reported
More Than Two Substances Involved?:	Not reported
Resp Agncy Personel # Of Decontaminated:	Not reported
Responding Agency Personel # Of Injuries:	Not reported
Responding Agency Personel # Of Fatalities:	Not reported



Map ID  
Direction  
Distance  
Elevation

MAP FINDINGS

Site

Database(s)

EDR ID Number  
EPA ID Number

**DANISH CREAMERY ASSOCIATION (Continued)**

**S106925154**

Others Number Of Decontaminated:	Not reported
Others Number Of Injuries:	Not reported
Others Number Of Fatalities:	Not reported
Vehicle Make/year:	Not reported
Vehicle License Number:	Not reported
Vehicle State:	Not reported
Vehicle Id Number:	Not reported
CA DOT PUC/ICC Number:	Not reported
Company Name:	Not reported
Reporting Officer Name/ID:	Not reported
Report Date:	Not reported
Facility Telephone:	Not reported
Waterway Involved:	No
Waterway:	Not reported
Spill Site:	Merchant/Business
Cleanup By:	Unknown
Containment:	Not reported
What Happened:	Not reported
Type:	Not reported
Measure:	Lbs.
Other:	Not reported
Date/Time:	2030
Year:	2012
Agency:	NRC
Incident Date:	11/28/2012
Admin Agency:	Fresno County Health Department
Amount:	Not reported
Contained:	Yes
Site Type:	Not reported
E Date:	Not reported
Substance:	Anhydrous Ammonia
Quantity Released:	10
Unknown:	Not reported
Substance #2:	Not reported
Substance #3:	Not reported
Evacuations:	Not reported
Number of Injuries:	Not reported
Number of Fatalities:	Not reported
#1 Pipeline:	Not reported
#2 Pipeline:	Not reported
#3 Pipeline:	Not reported
#1 Vessel >= 300 Tons:	Not reported
#2 Vessel >= 300 Tons:	Not reported
#3 Vessel >= 300 Tons:	Not reported
Evacs:	Not reported
Injuries:	Not reported
Fatals:	Not reported
Comments:	Not reported
Description:	From the NRC Report: "CALLER STATED THERE WAS A RELEASE OF ANHYDROUS AMMONIA AT THE FACILITY DUE TO A BAD SEAL ON A LIQUID PUMP." "CALLER STATED THE PUMP INVOLVED IS BEING REPLACED."
Name:	Not reported
Address:	755 F ST
City,State,Zip:	FRESNO, CA 93706
OES Incident Number:	13-6286

Map ID  
Direction  
Distance  
Elevation

MAP FINDINGS

Site

Database(s)

EDR ID Number  
EPA ID Number

DANISH CREAMERY ASSOCIATION (Continued)

S106925154

OES notification:	10/08/2013
OES Date:	Not reported
OES Time:	Not reported
<b>Date Completed:</b>	<b>Not reported</b>
Property Use:	Not reported
Agency Id Number:	Not reported
Agency Incident Number:	Not reported
Time Notified:	Not reported
Time Completed:	Not reported
Surrounding Area:	Not reported
Estimated Temperature:	Not reported
Property Management:	Not reported
More Than Two Substances Involved?:	Not reported
Resp Agency Personel # Of Decontaminated:	Not reported
Responding Agency Personel # Of Injuries:	Not reported
Responding Agency Personel # Of Fatalities:	Not reported
Others Number Of Decontaminated:	Not reported
Others Number Of Injuries:	Not reported
Others Number Of Fatalities:	Not reported
Vehicle Make/year:	Not reported
Vehicle License Number:	Not reported
Vehicle State:	Not reported
Vehicle Id Number:	Not reported
CA DOT PUC/ICC Number:	Not reported
Company Name:	Not reported
Reporting Officer Name/ID:	Not reported
Report Date:	Not reported
Facility Telephone:	Not reported
Waterway Involved:	No
Waterway:	Not reported
Spill Site:	Other
Cleanup By:	Reporting Party
Containment:	Not reported
What Happened:	Not reported
Type:	Not reported
Measure:	Lbs.
Other:	Not reported
Date/Time:	500
Year:	2013
Agency:	Calif Dairy's
Incident Date:	10/8/2013
Admin Agency:	Fresno County Health Department
Amount:	Not reported
Contained:	Yes
Site Type:	Not reported
E Date:	Not reported
Substance:	Ammonia
Quantity Released:	1
Unknown:	Not reported
Substance #2:	Not reported
Substance #3:	Not reported
Evacuations:	12
Number of Injuries:	Not reported
Number of Fatalities:	Not reported
#1 Pipeline:	Not reported
#2 Pipeline:	Not reported
#3 Pipeline:	Not reported

Map ID  
Direction  
Distance  
Elevation

MAP FINDINGS

Site

Database(s)

EDR ID Number  
EPA ID Number

DANISH CREAMERY ASSOCIATION (Continued)

S106925154

#1 Vessel >= 300 Tons:	Not reported
#2 Vessel >= 300 Tons:	Not reported
#3 Vessel >= 300 Tons:	Not reported
Evacs:	Not reported
Injuries:	Not reported
Fatals:	Not reported
Comments:	Not reported
Description:	Caller states an engineer was replacing an evaporator valve which resulted in a release. Caller states they had one department of approximately 12 employees in the release area departed the facility due the ammonia odor. Caller states the release has been secured and personnel have returned to work.
Name:	Not reported
Address:	755 F ST
City,State,Zip:	FRESNO, CA 93706
OES Incident Number:	5-6769
OES notification:	11/23/2005
OES Date:	Not reported
OES Time:	Not reported
<b>Date Completed:</b>	<b>Not reported</b>
Property Use:	Not reported
Agency Id Number:	Not reported
Agency Incident Number:	Not reported
Time Notified:	Not reported
Time Completed:	Not reported
Surrounding Area:	Not reported
Estimated Temperature:	Not reported
Property Management:	Not reported
More Than Two Substances Involved?:	Not reported
Resp Agncy Personel # Of Decontaminated:	Not reported
Responding Agency Personel # Of Injuries:	Not reported
Responding Agency Personel # Of Fatalities:	Not reported
Others Number Of Decontaminated:	Not reported
Others Number Of Injuries:	Not reported
Others Number Of Fatalities:	Not reported
Vehicle Make/year:	Not reported
Vehicle License Number:	Not reported
Vehicle State:	Not reported
Vehicle Id Number:	Not reported
CA DOT PUC/ICC Number:	Not reported
Company Name:	Not reported
Reporting Officer Name/ID:	Not reported
Report Date:	Not reported
Facility Telephone:	Not reported
Waterway Involved:	Not reported
Waterway:	Not reported
Spill Site:	Not reported
Cleanup By:	Unknown
Containment:	Not reported
What Happened:	Not reported
Type:	Not reported
Measure:	Not reported
Other:	Not reported
Date/Time:	Not reported

Map ID  
 Direction  
 Distance  
 Elevation

MAP FINDINGS

Site

Database(s)

EDR ID Number  
 EPA ID Number

**DANISH CREAMERY ASSOCIATION (Continued)**

**S106925154**

Year: 2005  
 Agency: Ca Dairy Inc  
 Incident Date: 10/14/2005 12:00:00 AM  
 Admin Agency: Fresno County Health Department  
 Amount: Not reported  
 Contained: Yes  
 Site Type: Industrial Plant  
 E Date: Not reported  
 Substance: Ammonia  
 Gallons: 0.000000  
 Pounds: 64  
 Unknown: 0  
 Substance #2: Not reported  
 Substance #3: Not reported  
 Evacuations: 75  
 Number of Injuries: 0  
 Number of Fatalities: 0  
 #1 Pipeline: Not reported  
 #2 Pipeline: Not reported  
 #3 Pipeline: Not reported  
 #1 Vessel >= 300 Tons: Not reported  
 #2 Vessel >= 300 Tons: Not reported  
 #3 Vessel >= 300 Tons: Not reported  
 Evacs: Not reported  
 Injuries: Not reported  
 Fatafs: Not reported  
 Comments: Not reported  
 Description: HISTORICAL: Substance was released when a worker failed to close the valve after maintenance. Caller states that about 75 people were evacuated. Caller states that evacuation lasted about 35 minutes before Fire Dept cleared the area and allowed personnel back inside.

**S132** DANISH CREMERY ASSOCIATION  
**WSW** 755 F STREET  
**1/8-1/4** FRESNO, CA 93706  
**0.195 mi.**  
**1028 ft.** Site 9 of 10 in cluster S

**HIST UST** **S118409133**  
**N/A**

**Relative:**  
**Higher**  
**Actual:**  
**294 ft.**

HIST UST:  
 Name: DANISH CREMERY ASSOCIATION  
 Address: 755 F STREET  
 City,State,Zip: FRESNO, CA 93706  
 File Number: 00023CB7  
 URL: <http://geotracker.waterboards.ca.gov/ustpdfs/pdf/00023CB7.pdf>  
 Region: Not reported  
 Facility ID: Not reported  
 Facility Type: Not reported  
 Other Type: Not reported  
 Contact Name: Not reported  
 Telephone: Not reported  
 Owner Name: Not reported  
 Owner Address: Not reported  
 Owner City,St,Zip: Not reported  
 Total Tanks: Not reported  
 Tank Num: Not reported

Map ID  
Direction  
Distance  
Elevation

MAP FINDINGS

Site

Database(s)

EDR ID Number  
EPA ID Number

**DANISH CREMERY ASSOCIATION (Continued)**

**S118409133**

Container Num: Not reported  
Year Installed: Not reported  
Tank Capacity: Not reported  
Tank Used for: Not reported  
Type of Fuel: Not reported  
Container Construction Thickness: Not reported  
Leak Detection: Not reported

[Click here for Geo Tracker PDF:](#)

**S133**  
**SW**  
**1/8-1/4**  
**0.195 mi.**  
**1029 ft.**

**CALIFORNIA DAIRIES**  
**745 F ST**  
**FRESNO, CA 93706**  
**Site 10 of 10 in cluster S**

**UST U004317276**  
**N/A**

**Relative:**  
**Higher**  
**Actual:**  
**294 ft.**

UST:  
Name: CALIFORNIA DAIRIES  
Address: 745 F ST  
City,State,Zip: FRESNO, CA 93706  
Facility ID: Not reported  
Permitting Agency: 7000  
Latitude: 36.72794  
Longitude: -119.79223

Name: CALIFORNIA DAIRIES  
Address: 745 F ST  
City,State,Zip: FRESNO, CA 93706  
Facility ID: Not reported  
Permitting Agency: 7000  
Latitude: 36.72794  
Longitude: -119.79223

**W134**  
**WNW**  
**1/8-1/4**  
**0.196 mi.**  
**1037 ft.**

**DEL MONTE FOODS PARKING L**  
**1626 TULARE**  
**FRESNO, CA 93706**  
**Site 1 of 5 in cluster W**

**LUST S102444880**  
**Cortese N/A**  
**HIST CORTESE**  
**CERS**

**Relative:**  
**Lower**  
**Actual:**  
**289 ft.**

LUST:  
Name: DEL MONTE FOODS PARKING LOT  
Address: 1626 TULARE ST  
City,State,Zip: FRESNO, CA 93706  
Lead Agency: CENTRAL VALLEY RWQCB (REGION 5F)  
Case Type: LUST Cleanup Site  
Geo Track: [http://geotracker.waterboards.ca.gov/profile\\_report.asp?global\\_id=T0601900610](http://geotracker.waterboards.ca.gov/profile_report.asp?global_id=T0601900610)  
Global Id: T0601900610  
Latitude: 36.730923  
Longitude: -119.793097  
Status: Completed - Case Closed  
Status Date: 10/21/1996  
Case Worker: Not reported  
RB Case Number: 5T10000630  
Local Agency: FRESNO COUNTY  
File Location: Not reported  
Local Case Number: FA0266637

Map ID  
Direction  
Distance  
Elevation

MAP FINDINGS

Site

Database(s)

EDR ID Number  
EPA ID Number

**DEL MONTE FOODS PARKING L (Continued)**

**S102444880**

Potential Media Affect: Soil  
Potential Contaminants of Concern: Heating Oil / Fuel Oil  
Site History: Not reported

LUST:

Global Id: T0601900610  
Contact Type: Local Agency Caseworker  
Contact Name: FRESNO COUNTY DPH, ENVIRONMENTAL HEALTH DIV  
Organization Name: FRESNO COUNTY  
Address: 1221 Fulton Street  
City: Fresno  
Email: environmentalhealth@fresnocountyca.gov  
Phone Number: Not reported

LUST:

Global Id: T0601900610  
Action Type: Other  
Date: 11/02/1989  
Action: Leak Discovery

Global Id: T0601900610  
Action Type: Other  
Date: 07/15/1991  
Action: Leak Reported

LUST:

Global Id: T0601900610  
Status: Open - Case Begin Date  
Status Date: 11/02/1989

Global Id: T0601900610  
Status: Open - Site Assessment  
Status Date: 07/15/1991

Global Id: T0601900610  
Status: Completed - Case Closed  
Status Date: 10/21/1996

LUST REG 5:

Name: DEL MONTE FOODS PARKING LOT  
Address: 1626 TULARE ST  
City: FRESNO  
Region: 5  
Status: Case Closed  
Case Number: 5T10000630  
Case Type: Soil only  
Substance: BUNKER FUEL OIL  
Staff Initials: DAM  
Lead Agency: Regional  
Program: LUST  
MTBE Code: N/A

CORTESE:

Name: DEL MONTE FOODS PARKING LOT  
Address: 1626 TULARE ST

Map ID  
Direction  
Distance  
Elevation

MAP FINDINGS

Site

Database(s)

EDR ID Number  
EPA ID Number

**DEL MONTE FOODS PARKING L (Continued)**

**S102444880**

City,State,Zip: FRESNO, CA 93706  
Region: CORTESE  
Envirostor Id: Not reported  
Global ID: T0601900610  
Site/Facility Type: LUST CLEANUP SITE  
Cleanup Status: COMPLETED - CASE CLOSED  
Status Date: Not reported  
Site Code: Not reported  
Latitude: Not reported  
Longitude: Not reported  
Owner: Not reported  
Enf Type: Not reported  
Swat R: Not reported  
Flag: active  
Order No: Not reported  
Waste Discharge System No: Not reported  
Effective Date: Not reported  
Region 2: Not reported  
WID Id: Not reported  
Solid Waste Id No: Not reported  
Waste Management Uit Name: Not reported  
File Name: Active Open

**HIST CORTESE:**

edr\_fname: DEL MONTE FOODS PARKING L  
edr\_fadd1: 1626 TULARE  
City,State,Zip: FRESNO, CA 93706  
Region: CORTESE  
Facility County Code: 10  
Reg By: LTNKA  
Reg Id: 5T10000630

**CERS:**

Name: DEL MONTE FOODS PARKING LOT  
Address: 1626 TULARE ST  
City,State,Zip: FRESNO, CA 93706  
Site ID: 229299  
CERS ID: T0601900610  
CERS Description: Leaking Underground Storage Tank Cleanup Site

**Affiliation:**

Affiliation Type Desc: Local Agency Caseworker  
Entity Name: FRESNO COUNTY DPH, ENVIRONMENTAL HEALTH DIV - FRESNO COUNTY  
Entity Title: Not reported  
Affiliation Address: 1221 Fulton Street  
Affiliation City: Fresno  
Affiliation State: CA  
Affiliation Country: Not reported  
Affiliation Zip: Not reported  
Affiliation Phone: Not reported

Map ID  
Direction  
Distance  
Elevation

MAP FINDINGS

Site

Database(s)

EDR ID Number  
EPA ID Number

X135  
North  
1/8-1/4  
0.213 mi.  
1127 ft.

**VAN DE POL PETRLEUM UNIVERSAL FACILITY #105**  
25570 W MCKAMERY AVE  
TRANQUILLITY, CA 93668

**CERS HAZ WASTE**  
**CERS TANKS**  
**CERS**

**S121749016**  
**N/A**

**Site 1 of 3 in cluster X**

**Relative:**  
**Lower**

CERS HAZ WASTE:

**Actual:**  
**292 ft.**

Name: VAN DE POL PETRLEUM UNIVERSAL FACILITY #105  
Address: 25570 W MCKAMERY AVE  
City,State,Zip: TRANQUILLITY, CA 93668  
Site ID: 165863  
CERS ID: 10399651  
CERS Description: Hazardous Waste Generator

CERS TANKS:

Name: VAN DE POL PETRLEUM UNIVERSAL FACILITY #105  
Address: 25570 W MCKAMERY AVE  
City,State,Zip: TRANQUILLITY, CA 93668  
Site ID: 165863  
CERS ID: 10399651  
CERS Description: Aboveground Petroleum Storage

CERS:

Name: VAN DE POL PETRLEUM UNIVERSAL FACILITY #105  
Address: 25570 W MCKAMERY AVE  
City,State,Zip: TRANQUILLITY, CA 93668  
Site ID: 165863  
CERS ID: 10399651  
CERS Description: Chemical Storage Facilities

Violations:

Site ID: 165863  
Site Name: Van De Pol Petrleum Universal Facility #105  
Violation Date: 04-10-2015  
Citation: HSC 6.67 25270.6(a)(2) - California Health and Safety Code, Chapter 6.67, Section(s) 25270.6(a)(2)  
Violation Description: Failure to submit a Tank Facility Statement or Business Plan.  
Violation Notes: Returned to compliance on 06/09/2015.  
Violation Division: Fresno County Department of Public Health  
Violation Program: APSA  
Violation Source: CERS

Site ID: 165863  
Site Name: Van De Pol Petrleum Universal Facility #105  
Violation Date: 04-10-2015  
Citation: HSC 6.67 25270.4.5(a) - California Health and Safety Code, Chapter 6.67, Section(s) 25270.4.5(a)  
Violation Description: Failure to perform a five-year review of the SPCC plan.  
Violation Notes: Returned to compliance on 06/09/2015.  
Violation Division: Fresno County Department of Public Health  
Violation Program: APSA  
Violation Source: CERS

Site ID: 165863  
Site Name: Van De Pol Petrleum Universal Facility #105  
Violation Date: 04-10-2015  
Citation: HSC 6.95 25508.1(f) - California Health and Safety Code, Chapter 6.95, Section(s) 25508.1(f)  
Violation Description: Failure to electronically update the business plan within 30 days of a



Map ID  
Direction  
Distance  
Elevation

MAP FINDINGS

Site

Database(s)

EDR ID Number  
EPA ID Number

**VAN DE POL PETRLEUM UNIVERSAL FACILITY #105 (Continued)**

**S121749016**

Violation Notes: substantial change.  
Returned to compliance on 06/09/2015. Map needs update  
Violation Division: Fresno County Department of Public Health  
Violation Program: HMRRP  
Violation Source: CERS

Site ID: 165863  
Site Name: Van De Pol Petrleum Universal Facility #105  
Violation Date: 04-10-2015  
Citation: HSC 6.95 25508.1(a)-(e) - California Health and Safety Code, Chapter 6.95, Section(s) 25508.1(a)-(e)  
Violation Description: Failure to electronically update business plan within 30 days of any one of the following events: A 100 percent or more increase in the quantity of a previously disclosed material. Any handling of a previously undisclosed hazardous materials at or above reportable quantities. A change of business address, business ownership, or business name.

Violation Notes: Returned to compliance on 06/09/2015. Inventory needs update.  
Violation Division: Fresno County Department of Public Health  
Violation Program: HMRRP  
Violation Source: CERS

Site ID: 165863  
Site Name: Van De Pol Petrleum Universal Facility #105  
Violation Date: 04-10-2015  
Citation: HSC 6.67 25270.4.5(a) - California Health and Safety Code, Chapter 6.67, Section(s) 25270.4.5(a)  
Violation Description: Failure to schedule and conduct spill prevention briefings at least once a year.

Violation Notes: Returned to compliance on 06/09/2015.  
Violation Division: Fresno County Department of Public Health  
Violation Program: APSA  
Violation Source: CERS

Site ID: 165863  
Site Name: Van De Pol Petrleum Universal Facility #105  
Violation Date: 04-10-2015  
Citation: HSC 6.67 25270.4.5(a) - California Health and Safety Code, Chapter 6.67, Section(s) 25270.4.5(a)  
Violation Description: Failure to comply with all of the following requirements: 1. Failure to conduct inspections and tests in accordance with written procedures that you or a certifying engineer have developed for the facility. 2. Failure to sign written procedures and/or a record of inspections and/or customary business records by the appropriate supervisor or inspector. 3. Failure to keep written procedures and/or a record of inspections and/or customary business records with the plan. AND 4. Failure to maintain written procedures and/or a record of inspections and/or customary business records for three years.

Violation Notes: Returned to compliance on 06/09/2015.  
Violation Division: Fresno County Department of Public Health  
Violation Program: APSA  
Violation Source: CERS

Evaluation:  
Eval General Type: Compliance Evaluation Inspection  
Eval Date: 04-10-2015  
Violations Found: Yes

Map ID  
Direction  
Distance  
Elevation

MAP FINDINGS

Site

Database(s)

EDR ID Number  
EPA ID Number

**VAN DE POL PETRLEUM UNIVERSAL FACILITY #105 (Continued)**

**S121749016**

Eval Type: Routine done by local agency  
Eval Notes: Routine inspection.  
Eval Division: Fresno County Department of Public Health  
Eval Program: HMRRP  
Eval Source: CERS

Eval General Type: Compliance Evaluation Inspection  
Eval Date: 04-10-2015  
Violations Found: No  
Eval Type: Routine done by local agency  
Eval Notes: Routine inspection with ron souza.  
Eval Division: Fresno County Department of Public Health  
Eval Program: HW  
Eval Source: CERS

Eval General Type: Compliance Evaluation Inspection  
Eval Date: 04-10-2015  
Violations Found: Yes  
Eval Type: Routine done by local agency  
Eval Notes: Review SPCC plan and conduct compliance inspection.  
Eval Division: Fresno County Department of Public Health  
Eval Program: APSA  
Eval Source: CERS

Eval General Type: Compliance Evaluation Inspection  
Eval Date: 11-22-2019  
Violations Found: No  
Eval Type: Routine done by local agency  
Eval Notes: SPCC inspection.  
Eval Division: Fresno County Department of Public Health  
Eval Program: APSA  
Eval Source: CERS

**Affiliation:**

Affiliation Type Desc: Document Preparer  
Entity Name: David Robinson  
Entity Title: Not reported  
Affiliation Address: Not reported  
Affiliation City: Not reported  
Affiliation State: Not reported  
Affiliation Country: Not reported  
Affiliation Zip: Not reported  
Affiliation Phone: Not reported

Affiliation Type Desc: CUPA District  
Entity Name: Fresno County Community Health Department  
Entity Title: Not reported  
Affiliation Address: 1221 Fulton St., 3rd Floor P.O. Box 11867  
Affiliation City: Fresno  
Affiliation State: CA  
Affiliation Country: Not reported  
Affiliation Zip: 93775  
Affiliation Phone: (559) 600-3271

Affiliation Type Desc: Legal Owner  
Entity Name: Van De Pole Enterprises, Inc.  
Entity Title: Not reported

Map ID  
Direction  
Distance  
Elevation

MAP FINDINGS

Site

Database(s)

EDR ID Number  
EPA ID Number

**VAN DE POL PETRLEUM UNIVERSAL FACILITY #105 (Continued)**

**S121749016**

Affiliation Address: P.O. Box 1107  
Affiliation City: Stockton  
Affiliation State: CA  
Affiliation Country: United States  
Affiliation Zip: 95201  
Affiliation Phone: (209) 944-9115

Affiliation Type Desc: Property Owner  
Entity Name: Van De Pol Enterprises, Inc.  
Entity Title: Not reported  
Affiliation Address: P.O. Box 1107  
Affiliation City: Stockton  
Affiliation State: CA  
Affiliation Country: United States  
Affiliation Zip: 95201  
Affiliation Phone: (209) 944-9115

Affiliation Type Desc: Identification Signer  
Entity Name: David Robinson  
Entity Title: Transportation Safety Manager  
Affiliation Address: Not reported  
Affiliation City: Not reported  
Affiliation State: Not reported  
Affiliation Country: Not reported  
Affiliation Zip: Not reported  
Affiliation Phone: Not reported

Affiliation Type Desc: Operator  
Entity Name: Van De Pol Enterprises, Inc.  
Entity Title: Not reported  
Affiliation Address: Not reported  
Affiliation City: Not reported  
Affiliation State: Not reported  
Affiliation Country: Not reported  
Affiliation Zip: Not reported  
Affiliation Phone: (209) 944-9115

Affiliation Type Desc: Environmental Contact  
Entity Name: David Atwater  
Entity Title: Not reported  
Affiliation Address: P.O. Box 1107  
Affiliation City: Stockton  
Affiliation State: CA  
Affiliation Country: Not reported  
Affiliation Zip: 95201  
Affiliation Phone: Not reported

Affiliation Type Desc: Facility Mailing Address  
Entity Name: Mailing Address  
Entity Title: Not reported  
Affiliation Address: P.O. Box 1107  
Affiliation City: Stockton  
Affiliation State: CA  
Affiliation Country: Not reported  
Affiliation Zip: 95201  
Affiliation Phone: Not reported

Map ID  
Direction  
Distance  
Elevation

MAP FINDINGS

Site

Database(s)

EDR ID Number  
EPA ID Number

**VAN DE POL PETRLEUM UNIVERSAL FACILITY #105 (Continued)**

**S121749016**

Affiliation Type Desc: Parent Corporation  
Entity Name: Van De Pol Enterprises, Inc.  
Entity Title: Not reported  
Affiliation Address: Not reported  
Affiliation City: Not reported  
Affiliation State: Not reported  
Affiliation Country: Not reported  
Affiliation Zip: Not reported  
Affiliation Phone: Not reported

**X136**  
**North**  
**1/8-1/4**  
**0.213 mi.**  
**1127 ft.**

**VAN DE POL PETRLEUM UNIVERSAL FACILITY #105**  
**25570 W MCKAMERY AVE**  
**TRANQUILLITY, CA 93668**

**AST A100425819**  
**N/A**

**Site 2 of 3 in cluster X**

**Relative:**  
**Lower**  
**Actual:**  
**292 ft.**

**AST:**  
Name: VAN DE POL PETRLEUM UNIVERSAL FACILITY #105  
Address: 25570 W MCKAMERY AVE  
City/Zip: TRANQUILLITY,93668  
Certified Unified Program Agencies: Not reported  
Owner: Van De Pole Enterprises, Inc.  
Total Gallons: Not reported  
CERSID: 10399651  
Facility ID: FA0280282  
Business Name: Van De Pol Enterprises, Inc.  
Phone: 559-698-7201  
Fax: 559-698-7200  
Mailing Address: P.O. Box 1107  
Mailing Address City: Stockton  
Mailing Address State: CA  
Mailing Address Zip Code: 95201  
Operator Name: Van De Pol Enterprises, Inc.  
Operator Phone: 209-944-9115  
Owner Phone: 209-944-9115  
Owner Mail Address: P.O. Box 1107  
Owner State: CA  
Owner Zip Code: 95201  
Owner Country: United States  
Property Owner Name: Van De Pol Enterprises, Inc.  
Property Owner Phone: 209-944-9115  
Property Owner Mailing Address: P.O. Box 1107  
Property Owner City: Stockton  
Property Owner Stat : CA  
Property Owner Zip Code: 95201  
Property Owner Country: United States  
EPAID: CAL000324258

Map ID  
Direction  
Distance  
Elevation

MAP FINDINGS

Site

Database(s)

EDR ID Number  
EPA ID Number

**U137**      **S & J MINI MART**  
**SE**        **476 H ST**  
**1/8-1/4**    **FRESNO, CA 93721**  
**0.215 mi.**  
**1134 ft.**    **Site 2 of 4 in cluster U**

**LUST**      **S104869180**  
**Cortese**    **N/A**  
**CUPA Listings**  
**HIST CORTESE**  
**CERS**

**Relative:**  
**Higher**  
**Actual:**  
**293 ft.**

**LUST:**  
Name: S & J MINI MART  
Address: 476 H ST  
City,State,Zip: FRESNO, CA 93721  
Lead Agency: CENTRAL VALLEY RWQCB (REGION 5F)  
Case Type: LUST Cleanup Site  
Geo Track: [http://geotracker.waterboards.ca.gov/profile\\_report.asp?global\\_id=T0601900473](http://geotracker.waterboards.ca.gov/profile_report.asp?global_id=T0601900473)  
Global Id: T0601900473  
Latitude: 36.7272828  
Longitude: -119.7864724  
Status: Completed - Case Closed  
Status Date: 01/01/1999  
Case Worker: Not reported  
RB Case Number: 5T10000489  
Local Agency: FRESNO COUNTY  
File Location: Not reported  
Local Case Number: FA0269426  
Potential Media Affect: Aquifer used for drinking water supply  
Potential Contaminants of Concern: Gasoline  
Site History: Not reported

**LUST:**  
Global Id: T0601900473  
Contact Type: Local Agency Caseworker  
Contact Name: FRESNO COUNTY DPH, ENVIRONMENTAL HEALTH DIV  
Organization Name: FRESNO COUNTY  
Address: 1221 Fulton Street  
City: Fresno  
Email: environmentalhealth@fresnocountyca.gov  
Phone Number: Not reported

**LUST:**  
Global Id: T0601900473  
Action Type: Other  
Date: 03/23/1994  
Action: Leak Discovery

Global Id: T0601900473  
Action Type: Other  
Date: 04/13/1994  
Action: Leak Reported

**LUST:**  
Global Id: T0601900473  
Status: Open - Case Begin Date  
Status Date: 03/23/1994

Global Id: T0601900473  
Status: Open - Site Assessment  
Status Date: 04/13/1994

Global Id: T0601900473  
Status: Open - Site Assessment

Map ID  
Direction  
Distance  
Elevation

MAP FINDINGS

Site

Database(s)

EDR ID Number  
EPA ID Number

**S & J MINI MART (Continued)**

**S104869180**

Status Date: 02/22/1996  
Global Id: T0601900473  
Status: Completed - Case Closed  
Status Date: 01/01/1999

LUST REG 5:

Name: S & J MINI MART  
Address: 476 H ST  
City: FRESNO  
Region: 5  
Status: Case Closed  
Case Number: 5T10000489  
Case Type: Drinking Water Aquifer affected  
Substance: GASOLINE  
Staff Initials: DAM  
Lead Agency: Regional  
Program: LUST  
MTBE Code: 1

CORTESE:

Name: S & J MINI MART  
Address: 476 H ST  
City,State,Zip: FRESNO, CA 93721  
Region: CORTESE  
Envirostor Id: Not reported  
Global ID: T0601900473  
Site/Facility Type: LUST CLEANUP SITE  
Cleanup Status: COMPLETED - CASE CLOSED  
Status Date: Not reported  
Site Code: Not reported  
Latitude: Not reported  
Longitude: Not reported  
Owner: Not reported  
Enf Type: Not reported  
Swat R: Not reported  
Flag: active  
Order No: Not reported  
Waste Discharge System No: Not reported  
Effective Date: Not reported  
Region 2: Not reported  
WID Id: Not reported  
Solid Waste Id No: Not reported  
Waste Management Uit Name: Not reported  
File Name: Active Open

CUPA FRESNO:

Name: S AND J MINI MART\*  
Address: 476 H ST  
City,State,Zip: FRESNO, CA 93721  
Region: FRESNO  
Cross Street: Not reported  
Facility ID: FA0269426  
APM Number: 45902355  
Program Element: UST REMOVAL/CLOSURE W/4 TANKS

Map ID  
Direction  
Distance  
Elevation

MAP FINDINGS

Site

Database(s)

EDR ID Number  
EPA ID Number

**S & J MINI MART (Continued)**

**S104869180**

Name: S AND J MINI MART\*  
Address: 476 H ST  
City,State,Zip: FRESNO, CA 93721  
Region: FRESNO  
Cross Street: Not reported  
Facility ID: FA0269426  
APM Number: 45902355  
Program Element: FORMER CONTAMINATED SITE/NO FURTHER ACTION

Name: S AND J MINI MART\*  
Address: 476 H ST  
City,State,Zip: FRESNO, CA 93721  
Region: FRESNO  
Cross Street: Not reported  
Facility ID: FA0269426  
APM Number: 45902355  
Program Element: HAZ MAT DISCLOSURE/CLOSED SITE

HIST CORTESE:  
edr\_fname: S & J MINI MART  
edr\_fadd1: 476 H  
City,State,Zip: FRESNO, CA 93721  
Region: CORTESE  
Facility County Code: 10  
Reg By: LTNKA  
Reg Id: 5T10000489

CERS:  
Name: S & J MINI MART  
Address: 476 H ST  
City,State,Zip: FRESNO, CA 93721  
Site ID: 192428  
CERS ID: T0601900473  
CERS Description: Leaking Underground Storage Tank Cleanup Site

Affiliation:  
Affiliation Type Desc: Local Agency Caseworker  
Entity Name: FRESNO COUNTY DPH, ENVIRONMENTAL HEALTH DIV - FRESNO COUNTY  
Entity Title: Not reported  
Affiliation Address: 1221 Fulton Street  
Affiliation City: Fresno  
Affiliation State: CA  
Affiliation Country: Not reported  
Affiliation Zip: Not reported  
Affiliation Phone: Not reported

---

**U138 TRIANGLE STATION #0006**  
**SE 476 H ST**  
**1/8-1/4 FRESNO, CA 93721**  
**0.215 mi.**  
**1134 ft. Site 3 of 4 in cluster U**

**SWEEPS UST S101622204**  
**CA FID UST N/A**

**Relative:** SWEEPS UST:  
**Higher** Name: TRIANGLE STATION #0006  
**Actual:** Address: 476 H ST  
**293 ft.** City: FRESNO

Map ID  
Direction  
Distance  
Elevation

MAP FINDINGS

Site

Database(s)

EDR ID Number  
EPA ID Number

**TRIANGLE STATION #0006 (Continued)**

**S101622204**

Status: Active  
Comp Number: 21354  
Number: 9  
Board Of Equalization: 44-003903  
Referral Date: 07-01-85  
Action Date: Not reported  
Created Date: 02-29-88  
Owner Tank Id: 1  
SWRCB Tank Id: 10-000-021354-000001  
Tank Status: A  
Capacity: 10000  
Active Date: 07-01-85  
Tank Use: M.V. FUEL  
STG: P  
Content: REG UNLEADED  
Number Of Tanks: 3

Name: TRIANGLE STATION #0006  
Address: 476 H ST  
City: FRESNO  
Status: Active  
Comp Number: 21354  
Number: 9  
Board Of Equalization: 44-003903  
Referral Date: 07-01-85  
Action Date: Not reported  
Created Date: 02-29-88  
Owner Tank Id: 2  
SWRCB Tank Id: 10-000-021354-000002  
Tank Status: A  
Capacity: 8000  
Active Date: 07-01-85  
Tank Use: M.V. FUEL  
STG: P  
Content: LEADED  
Number Of Tanks: Not reported

Name: TRIANGLE STATION #0006  
Address: 476 H ST  
City: FRESNO  
Status: Active  
Comp Number: 21354  
Number: 9  
Board Of Equalization: 44-003903  
Referral Date: 07-01-85  
Action Date: Not reported  
Created Date: 02-29-88  
Owner Tank Id: 3  
SWRCB Tank Id: 10-000-021354-000003  
Tank Status: A  
Capacity: 6000  
Active Date: 07-01-85  
Tank Use: M.V. FUEL  
STG: P  
Content: REG UNLEADED  
Number Of Tanks: Not reported



Map ID  
Direction  
Distance  
Elevation

MAP FINDINGS

Site

Database(s)

EDR ID Number  
EPA ID Number

**TRIANGLE STATION #0006 (Continued)**

**S101622204**

CA FID UST:  
Facility ID: 10005630  
Regulated By: UTNKA  
Regulated ID: 00021354  
Cortese Code: Not reported  
SIC Code: Not reported  
Facility Phone: 2094854320  
Mail To: Not reported  
Mailing Address: 2809 S CHESTNUT  
Mailing Address 2: Not reported  
Mailing City,St,Zip: FRESNO 93721  
Contact: Not reported  
Contact Phone: Not reported  
DUNS Number: Not reported  
NPDES Number: Not reported  
EPA ID: Not reported  
Comments: Not reported  
Status: Active

**U139**  
**SE**  
**1/8-1/4**  
**0.215 mi.**  
**1134 ft.**

**TRIANGLE STATION 0006**  
**476 H ST**  
**FRESNO, CA 93721**  
**Site 4 of 4 in cluster U**

**HIST UST** **U001592413**  
**N/A**

**Relative:**  
**Higher**  
**Actual:**  
**293 ft.**

HIST UST:  
Name: TRIANGLE STATION 0006  
Address: 476 H ST  
City,State,Zip: FRESNO, CA 93721  
File Number: 00024FB9  
URL: <http://geotracker.waterboards.ca.gov/ustpdfs/pdf/00024FB9.pdf>  
Region: STATE  
Facility ID: 00000021354  
Facility Type: Gas Station  
Other Type: Not reported  
Contact Name: RED TRIANGLE OIL CO.  
Telephone: 2094854320  
Owner Name: RED TRIANGLE OIL CO.  
Owner Address: 2809 S. CHESTNUT  
Owner City,St,Zip: FRESNO, CA 93745  
Total Tanks: 0003  
  
Tank Num: 001  
Container Num: 1  
Year Installed: Not reported  
Tank Capacity: 00010000  
Tank Used for: PRODUCT  
Type of Fuel: PREMIUM  
Container Construction Thickness: Not reported  
Leak Detection: None  
  
Tank Num: 002  
Container Num: 2  
Year Installed: Not reported  
Tank Capacity: 00008000  
Tank Used for: PRODUCT  
Type of Fuel: REGULAR

Map ID  
 Direction  
 Distance  
 Elevation

MAP FINDINGS

Site

Database(s)

EDR ID Number  
 EPA ID Number

**TRIANGLE STATION 0006 (Continued)**

**U001592413**

Container Construction Thickness: Not reported  
 Leak Detection: None  
  
 Tank Num: 003  
 Container Num: 3  
 Year Installed: Not reported  
 Tank Capacity: 00006000  
 Tank Used for: PRODUCT  
 Type of Fuel: UNLEADED  
 Container Construction Thickness: Not reported  
 Leak Detection: None

[Click here for Geo Tracker PDF:](#)

**Y140**  
**East**  
**1/8-1/4**  
**0.217 mi.**  
**1144 ft.**

**PPG ARCHITECTURAL FINISHES INC DBA GLIDDEN PROFESS**  
**2010 VENTURA**  
**FRESNO, CA 93721**

**RCRA NonGen / NLR**

**1007447298**  
**CAR000154799**

**Site 1 of 5 in cluster Y**

**Relative:**  
**Lower**  
**Actual:**  
**292 ft.**

RCRA NonGen / NLR:  
 Date Form Received by Agency: 20150323  
 Handler Name: PPG ARCHITECTURAL FINISHES INC DBA GLIDDEN PROFESSIONAL PAINT CTR  
 Handler Address: 2010 VENTURA  
 Handler City,State,Zip: FRESNO, CA 93721  
 EPA ID: CAR000154799  
 Contact Name: BOB BAFT  
 Contact Address: 400 BERTHA LAMME DR  
 Contact City,State,Zip: CRANBERRY TOWNSHIP, PA 16066  
 Contact Telephone: 724-742-5671  
 Contact Fax: Not reported  
 Contact Email: BAFT@PPG.COM  
 Contact Title: EHS MGR  
 EPA Region: 09  
 Land Type: Private  
 Federal Waste Generator Description: Not a generator, verified  
 Non-Notifier: Not reported  
 Biennial Report Cycle: Not reported  
 Accessibility: Not reported  
 Active Site Indicator: Not reported  
 State District Owner: Not reported  
 State District: Not reported  
 Mailing Address: 400 BERTHA LAMME DR  
 Mailing City,State,Zip: CRANBERRY TOWNSHIP, PA 16066  
 Owner Name: PPG ARCHITECTURAL FINISHES INC  
 Owner Type: Private  
 Operator Name: PPG ARCHITECTURAL FINISHES INC  
 Operator Type: Private  
 Short-Term Generator Activity: No  
 Importer Activity: No  
 Mixed Waste Generator: No  
 Transporter Activity: No  
 Transfer Facility Activity: No  
 Recycler Activity with Storage: No  
 Small Quantity On-Site Burner Exemption: No  
 Smelting Melting and Refining Furnace Exemption: No  
 Underground Injection Control: No  
 Off-Site Waste Receipt: No

Map ID  
 Direction  
 Distance  
 Elevation

MAP FINDINGS

Site

Database(s)

EDR ID Number  
 EPA ID Number

**PPG ARCHITECTURAL FINISHES INC DBA GLIDDEN PROFESSIONAL PAINT (Continued)**

**1007447298**

Universal Waste Indicator:	No
Universal Waste Destination Facility:	No
Federal Universal Waste:	No
Active Site Fed-Reg Treatment Storage and Disposal Facility:	Not reported
Active Site Converter Treatment storage and Disposal Facility:	Not reported
Active Site State-Reg Treatment Storage and Disposal Facility:	Not reported
Active Site State-Reg Handler:	---
Federal Facility Indicator:	Not reported
Hazardous Secondary Material Indicator:	NN
Sub-Part K Indicator:	Not reported
Commercial TSD Indicator:	No
Treatment Storage and Disposal Type:	Not reported
2018 GPRA Permit Baseline:	Not on the Baseline
2018 GPRA Renewals Baseline:	Not on the Baseline
Permit Renewals Workload Universe:	Not reported
Permit Workload Universe:	Not reported
Permit Progress Universe:	Not reported
Post-Closure Workload Universe:	Not reported
Closure Workload Universe:	Not reported
202 GPRA Corrective Action Baseline:	No
Corrective Action Workload Universe:	No
Subject to Corrective Action Universe:	No
Non-TSDs Where RCRA CA has Been Imposed Universe:	No
TSDs Potentially Subject to CA Under 3004 (u)/(v) Universe:	No
TSDs Only Subject to CA under Discretionary Auth Universe:	No
Corrective Action Priority Ranking:	No NCAPS ranking
Environmental Control Indicator:	No
Institutional Control Indicator:	No
Human Exposure Controls Indicator:	N/A
Groundwater Controls Indicator:	N/A
Operating TSDF Universe:	Not reported
Full Enforcement Universe:	Not reported
Significant Non-Complier Universe:	No
Unaddressed Significant Non-Complier Universe:	No
Addressed Significant Non-Complier Universe:	No
Significant Non-Complier With a Compliance Schedule Universe:	No
Financial Assurance Required:	Not reported
Handler Date of Last Change:	20150408
Recognized Trader-Importer:	No
Recognized Trader-Exporter:	No
Importer of Spent Lead Acid Batteries:	No
Exporter of Spent Lead Acid Batteries:	No
Recycler Activity Without Storage:	Not reported
Manifest Broker:	Not reported
Sub-Part P Indicator:	No

**Hazardous Waste Summary:**

Waste Code:	D001
Waste Description:	IGNITABLE WASTE
Waste Code:	D002
Waste Description:	CORROSIVE WASTE
Waste Code:	D018
Waste Description:	BENZENE

Map ID  
Direction  
Distance  
Elevation

MAP FINDINGS

Site

Database(s)

EDR ID Number  
EPA ID Number

PPG ARCHITECTURAL FINISHES INC DBA GLIDDEN PROFESSIONAL PAINT (Continued)

1007447298

Waste Code: D035  
Waste Description: METHYL ETHYL KETONE

Waste Code: F001  
Waste Description: THE FOLLOWING SPENT HALOGENATED SOLVENTS USED IN DEGREASING: TETRACHLOROETHYLENE, TRICHLORETHYLENE, METHYLENE CHLORIDE, 1,1,1-TRICHLOROETHANE, CARBON TETRACHLORIDE AND CHLORINATED FLUOROCARBONS; ALL SPENT SOLVENT MIXTURES/BLENDS USED IN DEGREASING CONTAINING, BEFORE USE, A TOTAL OF TEN PERCENT OR MORE (BY VOLUME) OF ONE OR MORE OF THE ABOVE HALOGENATED SOLVENTS OR THOSE SOLVENTS LISTED IN F002, F004, AND F005; AND STILL BOTTOMS FROM THE RECOVERY OF THESE SPENT SOLVENTS AND SPENT SOLVENT MIXTURES.

Waste Code: F003  
Waste Description: THE FOLLOWING SPENT NONHALOGENATED SOLVENTS: XYLENE, ACETONE, ETHYL ACETATE, ETHYL BENZENE, ETHYL ETHER, METHYL ISOBUTYL KETONE, N-BUTYL ALCOHOL, CYCLOHEXANONE, AND METHANOL; ALL SPENT SOLVENT MIXTURES/BLENDS CONTAINING, BEFORE USE, ONLY THE ABOVE SPENT NONHALOGENATED SOLVENTS; AND ALL SPENT SOLVENT MIXTURES/BLENDS CONTAINING, BEFORE USE, ONE OR MORE OF THE ABOVE NONHALOGENATED SOLVENTS, AND A TOTAL OF TEN PERCENT OR MORE (BY VOLUME) OF ONE OR MORE OF THOSE SOLVENTS LISTED IN F001, F002, F004, AND F005; AND STILL BOTTOMS FROM THE RECOVERY OF THESE SPENT SOLVENTS AND SPENT SOLVENT MIXTURES.

Waste Code: F005  
Waste Description: THE FOLLOWING SPENT NONHALOGENATED SOLVENTS: TOLUENE, METHYL ETHYL KETONE, CARBON DISULFIDE, ISOBUTANOL, PYRIDINE, BENZENE, 2-ETHOXYETHANOL, AND 2-NITROPROPANE; ALL SPENT SOLVENT MIXTURES/BLENDS CONTAINING, BEFORE USE, A TOTAL OF TEN PERCENT OR MORE (BY VOLUME) OF ONE OR MORE OF THE ABOVE NONHALOGENATED SOLVENTS OR THOSE SOLVENTS LISTED IN F001, F002, OR F004; AND STILL BOTTOMS FROM THE RECOVERY OF THESE SPENT SOLVENTS AND SPENT SOLVENT MIXTURES.

Handler - Owner Operator:

Owner/Operator Indicator:	Operator
Owner/Operator Name:	THE GLIDDEN CO DBA ICI PAINTS
Legal Status:	Private
Date Became Current:	20040101
Date Ended Current:	Not reported
Owner/Operator Address:	Not reported
Owner/Operator City,State,Zip:	Not reported
Owner/Operator Telephone:	Not reported
Owner/Operator Telephone Ext:	Not reported
Owner/Operator Fax:	Not reported
Owner/Operator Email:	Not reported

Owner/Operator Indicator:	Owner
Owner/Operator Name:	PPG ARCHITECTURAL FINISHES INC
Legal Status:	Private
Date Became Current:	20130401
Date Ended Current:	Not reported
Owner/Operator Address:	ONE PPG PL
Owner/Operator City,State,Zip:	PITTSBURGH, PA 15272
Owner/Operator Telephone:	412-434-3131
Owner/Operator Telephone Ext:	Not reported
Owner/Operator Fax:	Not reported

Map ID  
Direction  
Distance  
Elevation

MAP FINDINGS

Site

Database(s)

EDR ID Number  
EPA ID Number

**PPG ARCHITECTURAL FINISHES INC DBA GLIDDEN PROFESSIONAL PAINT (Continued)**

**1007447298**

Owner/Operator Email: Not reported

Owner/Operator Indicator: Operator  
Owner/Operator Name: PPG ARCHITECTURAL FINISHES INC DBA  
Legal Status: Private  
Date Became Current: 20130401  
Date Ended Current: Not reported  
Owner/Operator Address: Not reported  
Owner/Operator City,State,Zip: Not reported  
Owner/Operator Telephone: Not reported  
Owner/Operator Telephone Ext: Not reported  
Owner/Operator Fax: Not reported  
Owner/Operator Email: Not reported

Owner/Operator Indicator: Owner  
Owner/Operator Name: ROBERT AND SHIRLEY ENSON FAM TRUST  
Legal Status: Private  
Date Became Current: 20040101  
Date Ended Current: Not reported  
Owner/Operator Address: 2575 W LAKE VAN NESS CIRCLE  
Owner/Operator City,State,Zip: FRESNO, CA 93711  
Owner/Operator Telephone: Not reported  
Owner/Operator Telephone Ext: Not reported  
Owner/Operator Fax: Not reported  
Owner/Operator Email: Not reported

Owner/Operator Indicator: Owner  
Owner/Operator Name: PPG ARCHITECTURAL FINISHES INC  
Legal Status: Private  
Date Became Current: 20130401  
Date Ended Current: Not reported  
Owner/Operator Address: 400 BERTHA LAMME DR  
Owner/Operator City,State,Zip: CRANBERRY TOWNSHIP, PA 16066  
Owner/Operator Telephone: 724-724-5671  
Owner/Operator Telephone Ext: Not reported  
Owner/Operator Fax: Not reported  
Owner/Operator Email: Not reported

Owner/Operator Indicator: Operator  
Owner/Operator Name: PPG ARCHITECTURAL FINISHES INC  
Legal Status: Private  
Date Became Current: 20130401  
Date Ended Current: Not reported  
Owner/Operator Address: Not reported  
Owner/Operator City,State,Zip: Not reported  
Owner/Operator Telephone: Not reported  
Owner/Operator Telephone Ext: Not reported  
Owner/Operator Fax: Not reported  
Owner/Operator Email: Not reported

Historic Generators:  
Receive Date: 20040628  
Handler Name: THE GLIDDEN CO DBA ICI PAINTS  
Federal Waste Generator Description: Small Quantity Generator  
State District Owner: Not reported  
Large Quantity Handler of Universal Waste: No  
Recognized Trader Importer: No

Map ID  
Direction  
Distance  
Elevation

MAP FINDINGS

Site

Database(s)

EDR ID Number  
EPA ID Number

**PPG ARCHITECTURAL FINISHES INC DBA GLIDDEN PROFESSIONAL PAINT (Continued)**

**1007447298**

Recognized Trader Exporter: No  
Spent Lead Acid Battery Importer: No  
Spent Lead Acid Battery Exporter: No  
Current Record: No  
Non Storage Recycler Activity: Not reported  
Electronic Manifest Broker: Not reported

Receive Date: 20140530  
Handler Name: PPG ARCHITECTURAL FINISHES INC DBA GLIDDEN PROFESSIONAL PAINT CTR  
Federal Waste Generator Description: Small Quantity Generator  
State District Owner: Not reported  
Large Quantity Handler of Universal Waste: No  
Recognized Trader Importer: No  
Recognized Trader Exporter: No  
Spent Lead Acid Battery Importer: No  
Spent Lead Acid Battery Exporter: No  
Current Record: No  
Non Storage Recycler Activity: Not reported  
Electronic Manifest Broker: Not reported

Receive Date: 20150323  
Handler Name: PPG ARCHITECTURAL FINISHES INC DBA GLIDDEN PROFESSIONAL PAINT CTR  
Federal Waste Generator Description: Not a generator, verified  
State District Owner: Not reported  
Large Quantity Handler of Universal Waste: No  
Recognized Trader Importer: No  
Recognized Trader Exporter: No  
Spent Lead Acid Battery Importer: No  
Spent Lead Acid Battery Exporter: No  
Current Record: Yes  
Non Storage Recycler Activity: Not reported  
Electronic Manifest Broker: Not reported

List of NAICS Codes and Descriptions:

NAICS Code: 44412  
NAICS Description: PAINT AND WALLPAPER STORES

Facility Has Received Notices of Violations:

Violations: No Violations Found

Evaluation Action Summary:

Evaluations: No Evaluations Found

Y141  
East  
1/8-1/4  
0.217 mi.  
1144 ft.

**STANDARD BRANDS PAINT-8**  
**2010 VENTURA**  
**FRESNO, CA 93721**  
**Site 2 of 5 in cluster Y**

**HIST UST** **U001592407**  
**N/A**

**Relative:**  
**Lower**  
**Actual:**  
**292 ft.**

HIST UST:  
Name: STANDARD BRANDS PAINT-8  
Address: 2010 VENTURA  
City, State, Zip: FRESNO, CA 93721  
File Number: 000253F7  
URL: <http://geotracker.waterboards.ca.gov/ustpdfs/pdf/000253F7.pdf>

Map ID  
Direction  
Distance  
Elevation

MAP FINDINGS

Site

Database(s)

EDR ID Number  
EPA ID Number

**STANDARD BRANDS PAINT-8 (Continued)**

**U001592407**

Region: STATE  
Facility ID: 00000003282  
Facility Type: Other  
Other Type: RETAIL PAINT  
Contact Name: PAT GANSHORN  
Telephone: 2092379092  
Owner Name: STANDARD BRANDS PAINT COMPANY  
Owner Address: 4300 W 190TH STREET  
Owner City,St,Zip: TORRANCE, CA 90509  
Total Tanks: 0001  
  
Tank Num: 001  
Container Num: SBP-008-1  
Year Installed: 1955  
Tank Capacity: 00010000  
Tank Used for: PRODUCT  
Type of Fuel: Not reported  
Container Construction Thickness: 3/8  
Leak Detection: Stock Inventor

[Click here for Geo Tracker PDF:](#)

**Y142**  
**East**  
**1/8-1/4**  
**0.217 mi.**  
**1144 ft.**

**STANDARD BRANDS PAINT-#8**  
**2010 VENTURA**  
**FRESNO, CA 93721**  
**Site 3 of 5 in cluster Y**

**SWEEPS UST** **S101622200**  
**CA FID UST** **N/A**  
**CUPA Listings**

**Relative:**  
**Lower**  
**Actual:**  
**292 ft.**

**SWEEPS UST:**  
Name: STANDARD BRANDS PAINT-#8  
Address: 2010 VENTURA  
City: FRESNO  
Status: Active  
Comp Number: 3282  
Number: 9  
Board Of Equalization: Not reported  
Referral Date: 07-01-85  
Action Date: Not reported  
Created Date: 02-29-88  
Owner Tank Id: SBP-008-1  
SWRCB Tank Id: 10-000-003282-000001  
Tank Status: A  
Capacity: 10000  
Active Date: 07-01-85  
Tank Use: UNKNOWN  
STG: P  
Content: Not reported  
Number Of Tanks: 1

**CA FID UST:**  
Facility ID: 10005038  
Regulated By: UTNKA  
Regulated ID: 00003282  
Cortese Code: Not reported  
SIC Code: Not reported  
Facility Phone: 2092379092  
Mail To: Not reported

Map ID  
Direction  
Distance  
Elevation

MAP FINDINGS

Site

Database(s)

EDR ID Number  
EPA ID Number

**STANDARD BRANDS PAINT-#8 (Continued)**

**S101622200**

Mailing Address: 2010 VENTURA  
Mailing Address 2: Not reported  
Mailing City,St,Zip: FRESNO 93721  
Contact: Not reported  
Contact Phone: Not reported  
DUNS Number: Not reported  
NPDES Number: Not reported  
EPA ID: Not reported  
Comments: Not reported  
Status: Active

**CUPA FRESNO:**

Name: GLIDDEN PROFESSIONAL PAINT CENTER #382  
Address: 2010 VENTURA ST  
City,State,Zip: FRESNO, CA 93721  
Region: FRESNO  
Cross Street: FULTON  
Facility ID: FA0280789  
APM Number: 46826519  
Program Element: HAZ MAT DISCLOSURE/CLOSED SITE

Name: GLIDDEN PROFESSIONAL PAINT CENTER #382  
Address: 2010 VENTURA ST  
City,State,Zip: FRESNO, CA 93721  
Region: FRESNO  
Cross Street: FULTON  
Facility ID: FA0280789  
APM Number: 46826519  
Program Element: HAZARDOUS WASTE GENERATOR (CESQG)

**W143  
WNW  
1/8-1/4  
0.219 mi.  
1156 ft.**

**DEL MONTE  
1625 TULARE  
FRESNO, CA 93706  
Site 2 of 5 in cluster W**

**CUPA Listings 1000124547  
HIST CORTESE N/A**

**Relative:  
Lower  
Actual:  
289 ft.**

**CUPA FRESNO:**

Name: DEL MONTE USA  
Address: 1625 TULARE ST  
City,State,Zip: FRESNO, CA 93706  
Region: FRESNO  
Cross Street: G  
Facility ID: FA0266637  
APM Number: 46703029S  
Program Element: UST REMOVAL/CLOSURE W/3 TANKS

Name: DEL MONTE USA  
Address: 1625 TULARE ST  
City,State,Zip: FRESNO, CA 93706  
Region: FRESNO  
Cross Street: G  
Facility ID: FA0266637  
APM Number: 46703029S  
Program Element: FORMER CONTAMINATED SITE/NO FURTHER ACTION

**HIST CORTESE:**

edr\_fname: DEL MONTE



Map ID  
Direction  
Distance  
Elevation

MAP FINDINGS

Site

Database(s)

EDR ID Number  
EPA ID Number

**DEL MONTE (Continued)**

1000124547

edr\_fadd1: 1625 TULARE  
City,State,Zip: FRESNO, CA 93706  
Region: CORTESE  
Facility County Code: 10  
Reg By: LTNKA  
Reg Id: 5T10000177

**W144**  
**WNW**  
**1/8-1/4**  
**0.219 mi.**  
**1156 ft.**

**YORKSHIRE DRIED FRUIT&NUTS INC**  
**1625 TULARE ST**  
**FRESNO, CA 93706**

**LUST** **S105003991**  
**Cortese** **N/A**  
**WDS**  
**CERS**

**Site 3 of 5 in cluster W**

**Relative:**  
**Lower**  
**Actual:**  
**289 ft.**

**LUST REG 5:**  
Name: DEL MONTE  
Address: 1625 TULARE ST  
City: FRESNO  
Region: 5  
Status: Case Closed  
Case Number: 5T10000177  
Case Type: Drinking Water Aquifer affected  
Substance: #6 FUEL OIL  
Staff Initials: DAM  
Lead Agency: Regional  
Program: LUST  
MTBE Code: N/A

**CORTESE:**

Name: DEL MONTE  
Address: 1625 TULARE ST  
City,State,Zip: FRESNO, CA 93706  
Region: CORTESE  
Envirostor Id: Not reported  
Global ID: T0601900175  
Site/Facility Type: LUST CLEANUP SITE  
Cleanup Status: COMPLETED - CASE CLOSED  
Status Date: Not reported  
Site Code: Not reported  
Latitude: Not reported  
Longitude: Not reported  
Owner: Not reported  
Enf Type: Not reported  
Swat R: Not reported  
Flag: active  
Order No: Not reported  
Waste Discharge System No: Not reported  
Effective Date: Not reported  
Region 2: Not reported  
WID Id: Not reported  
Solid Waste Id No: Not reported  
Waste Management Uit Name: Not reported  
File Name: Active Open

**WDS:**

Name: YORKSHIRE DRIED FRUIT&NUTS INC  
Address: 1625 Tulare St  
City: FRESNO

Map ID  
Direction  
Distance  
Elevation

MAP FINDINGS

Site

Database(s)

EDR ID Number  
EPA ID Number

**YORKSHIRE DRIED FRUIT&NUTS INC (Continued)**

**S105003991**

Facility ID: 5F 101004511  
Facility Type: Industrial - Facility that treats and/or disposes of liquid or semisolid wastes from any servicing, producing, manufacturing or processing operation of whatever nature, including mining, gravel washing, geothermal operations, air conditioning, ship building and repairing, oil production, storage and disposal operations, water pumping.  
Facility Status: Active - Any facility with a continuous or seasonal discharge that is under Waste Discharge Requirements.  
NPDES Number: CAS000001 The 1st 2 characters designate the state. The remaining 7 are assigned by the Regional Board  
Subregion: 0  
Facility Telephone: 5594954281  
Facility Contact: TIM PARKER  
Agency Name: YORKSHIRE DRIED FRUIT & NUTS  
Agency Address: 7255 N 1st St Ste 112  
Agency City,St,Zip: Fresno 937202972  
Agency Contact: LARRY ELLIS  
Agency Telephone: 5594954250  
Agency Type: Private  
SIC Code: 0  
SIC Code 2: Not reported  
Primary Waste Type: Not reported  
Primary Waste: Not reported  
Waste Type2: Not reported  
Waste2: Not reported  
Primary Waste Type: Not reported  
Secondary Waste: Not reported  
Secondary Waste Type: Not reported  
Design Flow: 0  
Baseline Flow: 0  
Reclamation: Not reported  
POTW: Not reported  
Treat To Water: Minor Threat to Water Quality. A violation of a regional board order should cause a relatively minor impairment of beneficial uses compared to a major or minor threat. Not: All nurds without a TTWQ will be considered a minor threat to water quality unless coded at a higher Level. A Zero (0) may be used to code those NURDS that are found to represent no threat to water quality.  
Complexity: Category C - Facilities having no waste treatment systems, such as cooling water dischargers or those who must comply through best management practices, facilities with passive waste treatment and disposal systems, such as septic systems with subsurface disposal, or dischargers having waste storage systems with land disposal such as dairy waste ponds.

**CERS:**

Name: DEL MONTE  
Address: 1625 TULARE ST  
City,State,Zip: FRESNO, CA 93706  
Site ID: 195439  
CERS ID: T0601900175  
CERS Description: Leaking Underground Storage Tank Cleanup Site

**Affiliation:**

Affiliation Type Desc: Regional Board Caseworker  
Entity Name: MICHEALE EASLEY - CENTRAL VALLEY RWQCB (REGION 5F)

Map ID  
Direction  
Distance  
Elevation

MAP FINDINGS

Site

Database(s)

EDR ID Number  
EPA ID Number

**YORKSHIRE DRIED FRUIT&NUTS INC (Continued)**

**S105003991**

Entity Title: Not reported  
Affiliation Address: 1685 E Street  
Affiliation City: FRESNO  
Affiliation State: CA  
Affiliation Country: Not reported  
Affiliation Zip: Not reported  
Affiliation Phone: 5594884391

**W145**  
**WNW**  
**1/8-1/4**  
**0.219 mi.**  
**1156 ft.**

**YORKSHIRE DRIED FRUIT AND NUTS**  
**1625 TULARE STREET**  
**FRESNO, CA 93706**  
**Site 4 of 5 in cluster W**

**LUST** **S103634292**  
**CUPA Listings** **N/A**  
**EMI**  
**NPDES**  
**CIWQS**

**Relative:**  
**Lower**

**LUST:**

**Actual:**  
**289 ft.**

Name: DEL MONTE  
Address: 1625 TULARE ST  
City,State,Zip: FRESNO, CA 93706  
Lead Agency: CENTRAL VALLEY RWQCB (REGION 5F)  
Case Type: LUST Cleanup Site  
Geo Track: [http://geotracker.waterboards.ca.gov/profile\\_report.asp?global\\_id=T0601900175](http://geotracker.waterboards.ca.gov/profile_report.asp?global_id=T0601900175)  
Global Id: T0601900175  
Latitude: 36.7317729  
Longitude: -119.794042  
Status: Completed - Case Closed  
Status Date: 03/22/2019  
Case Worker: MLE  
RB Case Number: 5T10000177  
Local Agency: Not reported  
File Location: Regional Board  
Local Case Number: FA0266637  
Potential Media Affect: Aquifer used for drinking water supply  
Potential Contaminants of Concern: Heating Oil / Fuel Oil  
Site History: On 4 September 2015, two underground storage tanks (USTs) were removed from the subject address (Site). Analytical results of soil samples collected from beneath the USTs detected concentrations of petroleum hydrocarbon constituents. Considered evidence of a release of petroleum products from the USTs, the Fresno County Environmental Health Division (FCEHD) issued an Underground Storage Tank Unauthorized Release (Leak) / Contaminated Site Report on 20 June 2016. On 21 June 2016, the FCEHD referred the Site to the Central Valley Regional Water Quality Control Board (Central Valley Water Board) for regulatory oversight.

**LUST:**

Global Id: T0601900175  
Contact Type: Regional Board Caseworker  
Contact Name: MICHEALE EASLEY  
Organization Name: CENTRAL VALLEY RWQCB (REGION 5F)  
Address: 1685 E Street  
City: FRESNO  
Email: [micheale.easley@waterboards.ca.gov](mailto:micheale.easley@waterboards.ca.gov)  
Phone Number: 5594884391

**LUST:**

Global Id: T0601900175  
Action Type: ENFORCEMENT

Map ID  
Direction  
Distance  
Elevation

MAP FINDINGS

Site

Database(s)

EDR ID Number  
EPA ID Number

**YORKSHIRE DRIED FRUIT AND NUTS (Continued)**

**S103634292**

Date: 09/04/2015  
Action: Site Visit / Inspection / Sampling

Global Id: T0601900175  
Action Type: ENFORCEMENT  
Date: 03/22/2019  
Action: Closure/No Further Action Letter

Global Id: T0601900175  
Action Type: ENFORCEMENT  
Date: 10/15/2018  
Action: Staff Letter

Global Id: T0601900175  
Action Type: Other  
Date: 07/05/1989  
Action: Leak Discovery

Global Id: T0601900175  
Action Type: ENFORCEMENT  
Date: 07/13/1989  
Action: \* Historical Enforcement

Global Id: T0601900175  
Action Type: ENFORCEMENT  
Date: 06/20/2016  
Action: Unauthorized Release Form

Global Id: T0601900175  
Action Type: ENFORCEMENT  
Date: 10/15/2018  
Action: Staff Letter

Global Id: T0601900175  
Action Type: ENFORCEMENT  
Date: 07/13/1989  
Action: \* No Action

Global Id: T0601900175  
Action Type: RESPONSE  
Date: 03/15/2017  
Action: Soil and Water Investigation Workplan - Regulator Responded

Global Id: T0601900175  
Action Type: RESPONSE  
Date: 03/15/2017  
Action: Site Investigation Workplan - Regulator Responded

Global Id: T0601900175  
Action Type: RESPONSE  
Date: 10/27/2017  
Action: Request for Closure - Regulator Responded

Global Id: T0601900175  
Action Type: RESPONSE  
Date: 12/17/2018  
Action: Other Report / Document - Regulator Responded

Map ID  
Direction  
Distance  
Elevation

MAP FINDINGS

Site

Database(s)

EDR ID Number  
EPA ID Number

**YORKSHIRE DRIED FRUIT AND NUTS (Continued)**

**S103634292**

Global Id:	T0601900175
Action Type:	Other
Date:	06/20/2016
Action:	Leak Stopped
Global Id:	T0601900175
Action Type:	RESPONSE
Date:	03/15/2017
Action:	Soil Vapor Intrusion Investigation Workplan - Regulator Responded
Global Id:	T0601900175
Action Type:	ENFORCEMENT
Date:	07/19/2018
Action:	Staff Letter
Global Id:	T0601900175
Action Type:	ENFORCEMENT
Date:	02/06/2018
Action:	Staff Letter
Global Id:	T0601900175
Action Type:	ENFORCEMENT
Date:	03/22/2019
Action:	Closure Summary
Global Id:	T0601900175
Action Type:	Other
Date:	06/20/2016
Action:	Leak Reported
Global Id:	T0601900175
Action Type:	RESPONSE
Date:	04/03/2018
Action:	Other Report / Document
Global Id:	T0601900175
Action Type:	ENFORCEMENT
Date:	01/22/2015
Action:	Other Report
Global Id:	T0601900175
Action Type:	ENFORCEMENT
Date:	06/20/2016
Action:	Other Report
Global Id:	T0601900175
Action Type:	ENFORCEMENT
Date:	04/17/2017
Action:	Staff Letter
Global Id:	T0601900175
Action Type:	RESPONSE
Date:	11/04/2015
Action:	Tank Removal Report / UST Sampling Report
Global Id:	T0601900175
Action Type:	RESPONSE

Map ID  
Direction  
Distance  
Elevation

MAP FINDINGS

Site

Database(s)

EDR ID Number  
EPA ID Number

**YORKSHIRE DRIED FRUIT AND NUTS (Continued)**

**S103634292**

Date: 09/18/2018  
Action: Response to Comments

Global Id: T0601900175  
Action Type: ENFORCEMENT  
Date: 07/28/2016  
Action: Staff Letter

**LUST:**

Global Id: T0601900175  
Status: Open - Case Begin Date  
Status Date: 06/13/1989

Global Id: T0601900175  
Status: Open - Site Assessment  
Status Date: 07/17/1989

Global Id: T0601900175  
Status: Open - Remediation  
Status Date: 09/15/1989

Global Id: T0601900175  
Status: Completed - Case Closed  
Status Date: 10/21/1996

Global Id: T0601900175  
Status: Open - Reopen Case  
Status Date: 06/20/2016

Global Id: T0601900175  
Status: Open - Site Assessment  
Status Date: 06/20/2016

Global Id: T0601900175  
Status: Open - Eligible for Closure  
Status Date: 07/18/2018

Global Id: T0601900175  
Status: Completed - Case Closed  
Status Date: 03/22/2019

**CUPA FRESNO:**

Name: PREMIER VALLEY FOODS INC  
Address: 1625 TULARE ST  
City,State,Zip: FRESNO, CA 93706  
Region: FRESNO  
Cross Street: Not reported  
Facility ID: FA0270445  
APM Number: 46703029S  
Program Element: HAZ MAT DISCLOSURE/CLOSED SITE

Name: PREMIER VALLEY FOODS INC  
Address: 1625 TULARE ST  
City,State,Zip: FRESNO, CA 93706  
Region: FRESNO

Map ID  
Direction  
Distance  
Elevation

MAP FINDINGS

Site

Database(s)

EDR ID Number  
EPA ID Number

**YORKSHIRE DRIED FRUIT AND NUTS (Continued)**

**S103634292**

Cross Street: Not reported  
Facility ID: FA0270445  
APM Number: 46703029S  
Program Element: EXTREMELY HAZARDOUS SUBSTANCE HANDLER (EPCRA)

**EMI:**

Name: YORKSHIRE DRIED FRUIT AND NUTS  
Address: 1625 TULARE STREET  
City,State,Zip: FRESNO, CA 937060000  
Year: 1995  
County Code: 10  
Air Basin: SJV  
Facility ID: 416  
Air District Name: SJU  
SIC Code: 723  
Air District Name: SAN JOAQUIN VALLEY UNIFIED APCD  
Community Health Air Pollution Info System: Not reported  
Consolidated Emission Reporting Rule: Not reported  
Total Organic Hydrocarbon Gases Tons/Yr: 0  
Reactive Organic Gases Tons/Yr: 0  
Carbon Monoxide Emissions Tons/Yr: 0  
NOX - Oxides of Nitrogen Tons/Yr: 2  
SOX - Oxides of Sulphur Tons/Yr: 0  
Particulate Matter Tons/Yr: 0  
Part. Matter 10 Micrometers and Smlr Tons/Yr:0

Name: YORKSHIRE DRIED FRUIT & NUTS  
Address: 1625 TULARE ST  
City,State,Zip: FRESNO, CA 937060000  
Year: 1996  
County Code: 10  
Air Basin: SJV  
Facility ID: 416  
Air District Name: SJU  
SIC Code: 723  
Air District Name: SAN JOAQUIN VALLEY UNIFIED APCD  
Community Health Air Pollution Info System: Not reported  
Consolidated Emission Reporting Rule: Not reported  
Total Organic Hydrocarbon Gases Tons/Yr: 0  
Reactive Organic Gases Tons/Yr: 0  
Carbon Monoxide Emissions Tons/Yr: 0  
NOX - Oxides of Nitrogen Tons/Yr: 2  
SOX - Oxides of Sulphur Tons/Yr: 0  
Particulate Matter Tons/Yr: 0  
Part. Matter 10 Micrometers and Smlr Tons/Yr:0

Name: YORKSHIRE DRIED FRUIT & NUTS  
Address: 1625 TULARE ST  
City,State,Zip: FRESNO, CA 937060000  
Year: 1997  
County Code: 10  
Air Basin: SJV  
Facility ID: 416  
Air District Name: SJU  
SIC Code: 723  
Air District Name: SAN JOAQUIN VALLEY UNIFIED APCD  
Community Health Air Pollution Info System: Not reported

Map ID  
Direction  
Distance  
Elevation

MAP FINDINGS

Site

Database(s)

EDR ID Number  
EPA ID Number

**YORKSHIRE DRIED FRUIT AND NUTS (Continued)**

**S103634292**

Consolidated Emission Reporting Rule: Not reported  
Total Organic Hydrocarbon Gases Tons/Yr: 0  
Reactive Organic Gases Tons/Yr: 0  
Carbon Monoxide Emissions Tons/Yr: 0  
NOX - Oxides of Nitrogen Tons/Yr: 2  
SOX - Oxides of Sulphur Tons/Yr: 0  
Particulate Matter Tons/Yr: 0  
Part. Matter 10 Micrometers and Smlr Tons/Yr:0

Name: YORKSHIRE DRIED FRUIT & NUTS  
Address: 1625 TULARE ST  
City,State,Zip: FRESNO, CA 937060000  
Year: 1998  
County Code: 10  
Air Basin: SJV  
Facility ID: 416  
Air District Name: SJU  
SIC Code: 2034  
Air District Name: SAN JOAQUIN VALLEY UNIFIED APCD  
Community Health Air Pollution Info System: Not reported  
Consolidated Emission Reporting Rule: Not reported  
Total Organic Hydrocarbon Gases Tons/Yr: 0  
Reactive Organic Gases Tons/Yr: 0  
Carbon Monoxide Emissions Tons/Yr: 0  
NOX - Oxides of Nitrogen Tons/Yr: 2  
SOX - Oxides of Sulphur Tons/Yr: 0  
Particulate Matter Tons/Yr: 0  
Part. Matter 10 Micrometers and Smlr Tons/Yr:0

Name: PREMIER VALLEY FOODS, INC.  
Address: 1625 TULARE ST  
City,State,Zip: FRESNO, CA 937060000  
Year: 1999  
County Code: 10  
Air Basin: SJV  
Facility ID: 416  
Air District Name: SJU  
SIC Code: 2034  
Air District Name: SAN JOAQUIN VALLEY UNIFIED APCD  
Community Health Air Pollution Info System: Not reported  
Consolidated Emission Reporting Rule: Not reported  
Total Organic Hydrocarbon Gases Tons/Yr: 0  
Reactive Organic Gases Tons/Yr: 0  
Carbon Monoxide Emissions Tons/Yr: 0  
NOX - Oxides of Nitrogen Tons/Yr: 2  
SOX - Oxides of Sulphur Tons/Yr: 0  
Particulate Matter Tons/Yr: 0  
Part. Matter 10 Micrometers and Smlr Tons/Yr:0

Name: PREMIER VALLEY FOODS, INC.  
Address: 1625 TULARE ST  
City,State,Zip: FRESNO, CA 937060000  
Year: 2000  
County Code: 10  
Air Basin: SJV  
Facility ID: 416  
Air District Name: SJU



Map ID  
Direction  
Distance  
Elevation

MAP FINDINGS

Site

Database(s)

EDR ID Number  
EPA ID Number

**YORKSHIRE DRIED FRUIT AND NUTS (Continued)**

**S103634292**

SIC Code: 2034  
Air District Name: SAN JOAQUIN VALLEY UNIFIED APCD  
Community Health Air Pollution Info System: Not reported  
Consolidated Emission Reporting Rule: Not reported  
Total Organic Hydrocarbon Gases Tons/Yr: 0  
Reactive Organic Gases Tons/Yr: 0  
Carbon Monoxide Emissions Tons/Yr: 2  
NOX - Oxides of Nitrogen Tons/Yr: 0  
SOX - Oxides of Sulphur Tons/Yr: 0  
Particulate Matter Tons/Yr: 0  
Part. Matter 10 Micrometers and Smllr Tons/Yr:0

**NPDES:**

Name: YORKSHIRE DRIED FRUIT & NUTS  
Address: 1625 TULARE ST  
City,State,Zip: FRESNO, CA 93706  
Facility Status: Not reported  
NPDES Number: Not reported  
Region: Not reported  
Agency Number: Not reported  
Regulatory Measure ID: Not reported  
Place ID: Not reported  
Order Number: Not reported  
WDID: 5F10I010548  
Regulatory Measure Type: Industrial  
Program Type: Not reported  
Adoption Date Of Regulatory Measure: Not reported  
Effective Date Of Regulatory Measure: Not reported  
Termination Date Of Regulatory Measure: Not reported  
Expiration Date Of Regulatory Measure: Not reported  
Discharge Address: Not reported  
Discharge Name: Not reported  
Discharge City: Not reported  
Discharge State: Not reported  
Discharge Zip: Not reported  
Status: Terminated  
Status Date: 08/26/1993  
Operator Name: Yorkshire Dried Fruit & Nuts  
Operator Address: 1625 Tulare St  
Operator City: Fresno  
Operator State: California  
Operator Zip: 93706

**NPDES as of 03/2018:**

NPDES Number: Not reported  
Status: Not reported  
Agency Number: Not reported  
Region: 5F  
Regulatory Measure ID: 281491  
Order Number: Not reported  
Regulatory Measure Type: Industrial  
Place ID: Not reported  
WDID: 5F10I010548  
Program Type: Not reported  
Adoption Date Of Regulatory Measure: Not reported  
Effective Date Of Regulatory Measure: Not reported  
Expiration Date Of Regulatory Measure: Not reported

Map ID  
Direction  
Distance  
Elevation

MAP FINDINGS

Site

Database(s)

EDR ID Number  
EPA ID Number

**YORKSHIRE DRIED FRUIT AND NUTS (Continued)**

**S103634292**

Termination Date Of Regulatory Measure: Not reported  
Discharge Name: Not reported  
Discharge Address: Not reported  
Discharge City: Not reported  
Discharge State: Not reported  
Discharge Zip: Not reported  
Received Date: 05/09/2008  
Processed Date: 08/26/1993  
Status: Terminated  
Status Date: 08/26/1993  
Place Size: 131800  
Place Size Unit: SqFt  
Contact: Frank Tomasello  
Contact Title: Not reported  
Contact Phone: Not reported  
Contact Phone Ext: Not reported  
Contact Email: Not reported  
Operator Name: Yorkshire Dried Fruit & Nuts  
Operator Address: 1625 Tulare St  
Operator City: Fresno  
Operator State: California  
Operator Zip: 93706  
Operator Contact: Frank Tomasello  
Operator Contact Title: Not reported  
Operator Contact Phone: 559-495-4281  
Operator Contact Phone Ext: Not reported  
Operator Contact Email: Not reported  
Operator Type: Private Business  
Developer: Not reported  
Developer Address: Not reported  
Developer City: Not reported  
Developer State: California  
Developer Zip: Not reported  
Developer Contact: Not reported  
Developer Contact Title: Not reported  
Constype Linear Utility Ind: Not reported  
Emergency Phone: 559-495-4281  
Emergency Phone Ext: Not reported  
Constype Above Ground Ind: Not reported  
Constype Below Ground Ind: Not reported  
Constype Cable Line Ind: Not reported  
Constype Comm Line Ind: Not reported  
Constype Commercial Ind: Not reported  
Constype Electrical Line Ind: Not reported  
Constype Gas Line Ind: Not reported  
Constype Industrial Ind: Not reported  
Constype Other Description: Not reported  
Constype Other Ind: Not reported  
Constype Recons Ind: Not reported  
Constype Residential Ind: Not reported  
Constype Transport Ind: Not reported  
Constype Utility Description: Not reported  
Constype Utility Ind: Not reported  
Constype Water Sewer Ind: Not reported  
Dir Discharge Uswater Ind: Not reported  
Receiving Water Name: San Joaquin River Via Canal  
Certifier: Not reported

Map ID  
Direction  
Distance  
Elevation

MAP FINDINGS

Site

Database(s)

EDR ID Number  
EPA ID Number

**YORKSHIRE DRIED FRUIT AND NUTS (Continued)**

**S103634292**

Certifier Title: Not reported  
Certification Date: Not reported  
Primary Sic: 2034-Dried and Dehydrated Fruits, Vegetables, and Soup Mixes  
Secondary Sic: Not reported  
Tertiary Sic: Not reported

**CIWQS:**

Name: YORKSHIRE DRIED FRUIT & NUTS  
Address: 1625 TULARE ST  
City,State,Zip: FRESNO, CA 93706  
Agency: Yorkshire Dried Fruit & Nuts  
Agency Address: 7255 N 1st St Ste 112, Fresno, CA 93720  
Place/Project Type: Industrial - Dried and Dehydrated Fruits, Vegetables, and Soup Mixes  
SIC/NAICS: 2034  
Region: 5F  
Program: INDSTW  
Regulatory Measure Status: Terminated  
Regulatory Measure Type: Storm water industrial  
Order Number: 2014-0057-DWQ  
WDID: 5F10I004511  
NPDES Number: CAS000001  
Adoption Date: Not reported  
Effective Date: 04/06/1992  
Termination Date: 11/05/2003  
Expiration/Review Date: Not reported  
Design Flow: Not reported  
Major/Minor: Not reported  
Complexity: Not reported  
TTWQ: Not reported  
Enforcement Actions within 5 years: 0  
Violations within 5 years: 0  
Latitude: 36.73134  
Longitude: -119.7937

Name: YORKSHIRE DRIED FRUIT & NUTS  
Address: 1625 TULARE ST  
City,State,Zip: FRESNO, CA 93706  
Agency: Yorkshire Dried Fruit & Nuts  
Agency Address: 1625 Tulare St, Fresno, CA 93706  
Place/Project Type: Industrial - Dried and Dehydrated Fruits, Vegetables, and Soup Mixes  
SIC/NAICS: 2034  
Region: 5F  
Program: INDSTW  
Regulatory Measure Status: Terminated  
Regulatory Measure Type: Storm water industrial  
Order Number: 2014-0057-DWQ  
WDID: 5F10I010548  
NPDES Number: CAS000001  
Adoption Date: Not reported  
Effective Date: 08/26/1993  
Termination Date: Not reported  
Expiration/Review Date: Not reported  
Design Flow: Not reported  
Major/Minor: Not reported  
Complexity: Not reported  
TTWQ: Not reported

Map ID  
 Direction  
 Distance  
 Elevation

MAP FINDINGS

Site

Database(s)

EDR ID Number  
 EPA ID Number

**YORKSHIRE DRIED FRUIT AND NUTS (Continued)**

**S103634292**

Enforcement Actions within 5 years: 0  
 Violations within 5 years: 0  
 Latitude: 36.73134  
 Longitude: -119.7937

**W146**  
**WNW**  
**1/8-1/4**  
**0.219 mi.**  
**1156 ft.**

**YORKSHIRE DRIED FRUIT NUTS INC**  
**1625 TULARE STREET**  
**FRESNO, CA 93706**

**RCRA-SQG 1000984878**  
**FINDS CAD981397193**  
**ECHO**

**Site 5 of 5 in cluster W**

**Relative:**  
**Lower**  
**Actual:**  
**289 ft.**

**RCRA-SQG:**  
 Date Form Received by Agency: 19950208  
 Handler Name: YORKSHIRE DRIED FRUIT NUTS INC  
 Handler Address: 1625 TULARE STREET  
 Handler City,State,Zip: FRESNO, CA 93706  
 EPA ID: CAD981397193  
 Contact Name: FRANK TOMASELLO  
 Contact Address: PO BOX 11944  
 Contact City,State,Zip: TOMASELLO, CA 93776  
 Contact Telephone: 209-495-4271  
 Contact Fax: Not reported  
 Contact Email: Not reported  
 Contact Title: Not reported  
 EPA Region: 09  
 Land Type: Private  
 Federal Waste Generator Description: Small Quantity Generator  
 Non-Notifier: Not reported  
 Biennial Report Cycle: Not reported  
 Accessibility: Not reported  
 Active Site Indicator: Handler Activities  
 State District Owner: Not reported  
 State District: Not reported  
 Mailing Address: PO BOX 11944  
 Mailing City,State,Zip: TOMASELLO, CA 93776  
 Owner Name: YORKSHIRE DRIED FRUIT NUTS INC  
 Owner Type: Private  
 Operator Name: Not reported  
 Operator Type: Not reported  
 Short-Term Generator Activity: No  
 Importer Activity: No  
 Mixed Waste Generator: No  
 Transporter Activity: No  
 Transfer Facility Activity: No  
 Recycler Activity with Storage: No  
 Small Quantity On-Site Burner Exemption: No  
 Smelting Melting and Refining Furnace Exemption: No  
 Underground Injection Control: No  
 Off-Site Waste Receipt: No  
 Universal Waste Indicator: No  
 Universal Waste Destination Facility: No  
 Federal Universal Waste: No  
 Active Site Fed-Reg Treatment Storage and Disposal Facility: Not reported  
 Active Site Converter Treatment storage and Disposal Facility: Not reported  
 Active Site State-Reg Treatment Storage and Disposal Facility: Not reported  
 Active Site State-Reg Handler: ---  
 Federal Facility Indicator: Not reported  
 Hazardous Secondary Material Indicator: NN

Map ID  
 Direction  
 Distance  
 Elevation

MAP FINDINGS

Site

Database(s)

EDR ID Number  
 EPA ID Number

**YORKSHIRE DRIED FRUIT NUTS INC (Continued)**

**1000984878**

Sub-Part K Indicator:	Not reported
Commercial TSD Indicator:	No
Treatment Storage and Disposal Type:	Not reported
2018 GPRA Permit Baseline:	Not on the Baseline
2018 GPRA Renewals Baseline:	Not on the Baseline
Permit Renewals Workload Universe:	Not reported
Permit Workload Universe:	Not reported
Permit Progress Universe:	Not reported
Post-Closure Workload Universe:	Not reported
Closure Workload Universe:	Not reported
202 GPRA Corrective Action Baseline:	No
Corrective Action Workload Universe:	No
Subject to Corrective Action Universe:	No
Non-TSDs Where RCRA CA has Been Imposed Universe:	No
TSDs Potentially Subject to CA Under 3004 (u)/(v) Universe:	No
TSDs Only Subject to CA under Discretionary Auth Universe:	No
Corrective Action Priority Ranking:	No NCAPS ranking
Environmental Control Indicator:	No
Institutional Control Indicator:	No
Human Exposure Controls Indicator:	N/A
Groundwater Controls Indicator:	N/A
Operating TSD Universe:	Not reported
Full Enforcement Universe:	Not reported
Significant Non-Complier Universe:	No
Unaddressed Significant Non-Complier Universe:	No
Addressed Significant Non-Complier Universe:	No
Significant Non-Complier With a Compliance Schedule Universe:	No
Financial Assurance Required:	Not reported
Handler Date of Last Change:	20000915
Recognized Trader-Importer:	No
Recognized Trader-Exporter:	No
Importer of Spent Lead Acid Batteries:	No
Exporter of Spent Lead Acid Batteries:	No
Recycler Activity Without Storage:	Not reported
Manifest Broker:	Not reported
Sub-Part P Indicator:	No

Handler - Owner Operator:

Owner/Operator Indicator:	Owner
Owner/Operator Name:	YORKSHIRE DRIED FRUIT NUTS INC
Legal Status:	Private
Date Became Current:	Not reported
Date Ended Current:	Not reported
Owner/Operator Address:	PO BOX 11944
Owner/Operator City,State,Zip:	FRESNO, CA 93776
Owner/Operator Telephone:	209-495-4200
Owner/Operator Telephone Ext:	Not reported
Owner/Operator Fax:	Not reported
Owner/Operator Email:	Not reported

Owner/Operator Indicator:	Owner
Owner/Operator Name:	YORKSHIRE DRIED FRUIT NUTS INC
Legal Status:	Private
Date Became Current:	Not reported
Date Ended Current:	Not reported
Owner/Operator Address:	PO BOX 11944

Map ID  
Direction  
Distance  
Elevation

MAP FINDINGS

Site

Database(s)

EDR ID Number  
EPA ID Number

**YORKSHIRE DRIED FRUIT NUTS INC (Continued)**

**1000984878**

Owner/Operator City,State,Zip: FRESNO, CA 93776  
Owner/Operator Telephone: 209-495-4200  
Owner/Operator Telephone Ext: Not reported  
Owner/Operator Fax: Not reported  
Owner/Operator Email: Not reported

Historic Generators:

Receive Date: 19950208  
Handler Name: YORKSHIRE DRIED FRUIT NUTS INC  
Federal Waste Generator Description: Small Quantity Generator  
State District Owner: Not reported  
Large Quantity Handler of Universal Waste: No  
Recognized Trader Importer: No  
Recognized Trader Exporter: No  
Spent Lead Acid Battery Importer: No  
Spent Lead Acid Battery Exporter: No  
Current Record: Yes  
Non Storage Recycler Activity: Not reported  
Electronic Manifest Broker: Not reported

List of NAICS Codes and Descriptions:

NAICS Codes: No NAICS Codes Found

Facility Has Received Notices of Violations:

Violations: No Violations Found

Evaluation Action Summary:

Evaluations: No Evaluations Found

FINDS:

Registry ID: 110002693443

Click Here:

Environmental Interest/Information System:

RCRAInfo is a national information system that supports the Resource Conservation and Recovery Act (RCRA) program through the tracking of events and activities related to facilities that generate, transport, and treat, store, or dispose of hazardous waste. RCRAInfo allows RCRA program staff to track the notification, permit, compliance, and corrective action activities required under RCRA.

[Click this hyperlink](#) while viewing on your computer to access additional FINDS: detail in the EDR Site Report.

ECHO:

Envid: 1000984878  
Registry ID: 110002693443  
DFR URL: <http://echo.epa.gov/detailed-facility-report?fid=110002693443>  
Name: YORKSHIRE DRIED FRUIT NUTS INC  
Address: 1625 TULARE STREET  
City,State,Zip: FRESNO, CA 93706

Map ID  
 Direction  
 Distance  
 Elevation

MAP FINDINGS

EDR ID Number  
 EPA ID Number

Site	Database(s)	EDR ID Number EPA ID Number
<b>Z147</b> <b>NE</b> <b>1/8-1/4</b> <b>0.221 mi.</b> <b>1167 ft.</b> <b>Relative:</b> <b>Lower</b> <b>Actual:</b> <b>292 ft.</b>	<b>RCRA NonGen / NLR</b>	<b>1024768279</b> <b>CAC002988161</b>
<b>DAV CHARITIES</b> <b>701 VAN NESS AVE</b> <b>FRESNO, CA 93721</b>  <b>Site 1 of 5 in cluster Z</b>  RCRA NonGen / NLR: Date Form Received by Agency: 20181106 Handler Name: DAV CHARITIES Handler Address: 701 VAN NESS AVE Handler City,State,Zip: FRESNO, CA 93721 EPA ID: CAC002988161 Contact Name: JORDAN ESCOVEDO Contact Address: 701 VAN NESS AVE Contact City,State,Zip: FRESNO, CA 93721 Contact Telephone: 559-999-0814 Contact Fax: Not reported Contact Email: MARYANNM@CVECORP.COM Contact Title: Not reported EPA Region: 09 Land Type: Not reported Federal Waste Generator Description: Not a generator, verified Non-Notifier: Not reported Biennial Report Cycle: Not reported Accessibility: Not reported Active Site Indicator: Handler Activities State District Owner: Not reported State District: Not reported Mailing Address: 701 VAN NESS AVE Mailing City,State,Zip: FRESNO, CA 93721 Owner Name: DAVE CHARITIES Owner Type: Other Operator Name: JORDAN ESCOVEDO Operator Type: Other Short-Term Generator Activity: No Importer Activity: No Mixed Waste Generator: No Transporter Activity: No Transfer Facility Activity: No Recycler Activity with Storage: No Small Quantity On-Site Burner Exemption: No Smelting Melting and Refining Furnace Exemption: No Underground Injection Control: No Off-Site Waste Receipt: No Universal Waste Indicator: Yes Universal Waste Destination Facility: Yes Federal Universal Waste: No Active Site Fed-Reg Treatment Storage and Disposal Facility: Not reported Active Site Converter Treatment storage and Disposal Facility: Not reported Active Site State-Reg Treatment Storage and Disposal Facility: Not reported Active Site State-Reg Handler: --- Federal Facility Indicator: Not reported Hazardous Secondary Material Indicator: N Sub-Part K Indicator: Not reported Commercial TSD Indicator: No Treatment Storage and Disposal Type: Not reported 2018 GPRA Permit Baseline: Not on the Baseline 2018 GPRA Renewals Baseline: Not on the Baseline Permit Renewals Workload Universe: Not reported		

Map ID  
 Direction  
 Distance  
 Elevation

MAP FINDINGS

Site

Database(s)

EDR ID Number  
 EPA ID Number

**DAV CHARITIES (Continued)**

**1024768279**

Permit Workload Universe:	Not reported
Permit Progress Universe:	Not reported
Post-Closure Workload Universe:	Not reported
Closure Workload Universe:	Not reported
202 GPRA Corrective Action Baseline:	No
Corrective Action Workload Universe:	No
Subject to Corrective Action Universe:	No
Non-TSDFs Where RCRA CA has Been Imposed Universe:	No
TSDFs Potentially Subject to CA Under 3004 (u)/(v) Universe:	No
TSDFs Only Subject to CA under Discretionary Auth Universe:	No
Corrective Action Priority Ranking:	No NCAPS ranking
Environmental Control Indicator:	No
Institutional Control Indicator:	No
Human Exposure Controls Indicator:	N/A
Groundwater Controls Indicator:	N/A
Operating TSDF Universe:	Not reported
Full Enforcement Universe:	Not reported
Significant Non-Complier Universe:	No
Unaddressed Significant Non-Complier Universe:	No
Addressed Significant Non-Complier Universe:	No
Significant Non-Complier With a Compliance Schedule Universe:	No
Financial Assurance Required:	Not reported
Handler Date of Last Change:	20181120
Recognized Trader-Importer:	No
Recognized Trader-Exporter:	No
Importer of Spent Lead Acid Batteries:	No
Exporter of Spent Lead Acid Batteries:	No
Recycler Activity Without Storage:	No
Manifest Broker:	No
Sub-Part P Indicator:	No

Handler - Owner Operator:

Owner/Operator Indicator:	Operator
Owner/Operator Name:	JORDAN ESCOVEDO
Legal Status:	Other
Date Became Current:	Not reported
Date Ended Current:	Not reported
Owner/Operator Address:	701 VAN NESS AVE
Owner/Operator City,State,Zip:	FRESNO, CA 93721
Owner/Operator Telephone:	559-999-0814
Owner/Operator Telephone Ext:	Not reported
Owner/Operator Fax:	Not reported
Owner/Operator Email:	Not reported

Owner/Operator Indicator:	Owner
Owner/Operator Name:	DAVE CHARITIES
Legal Status:	Other
Date Became Current:	Not reported
Date Ended Current:	Not reported
Owner/Operator Address:	701 VAN NESS AVE
Owner/Operator City,State,Zip:	FRESNO, CA 93721
Owner/Operator Telephone:	559-999-0814
Owner/Operator Telephone Ext:	Not reported
Owner/Operator Fax:	Not reported
Owner/Operator Email:	Not reported



Map ID  
 Direction  
 Distance  
 Elevation

MAP FINDINGS

Site

Database(s)

EDR ID Number  
 EPA ID Number

**DAV CHARITIES (Continued)**

**1024768279**

Historic Generators:

Receive Date:	20181106
Handler Name:	DAV CHARITIES
Federal Waste Generator Description:	Not a generator, verified
State District Owner:	Not reported
Large Quantity Handler of Universal Waste:	No
Recognized Trader Importer:	No
Recognized Trader Exporter:	No
Spent Lead Acid Battery Importer:	No
Spent Lead Acid Battery Exporter:	No
Current Record:	Yes
Non Storage Recycler Activity:	Not reported
Electronic Manifest Broker:	Not reported

List of NAICS Codes and Descriptions:

NAICS Code:	56299
NAICS Description:	ALL OTHER WASTE MANAGEMENT SERVICES

Facility Has Received Notices of Violations:

Violations:	No Violations Found
-------------	---------------------

Evaluation Action Summary:

Evaluations:	No Evaluations Found
--------------	----------------------

148  
 South  
 1/8-1/4  
 0.223 mi.  
 1180 ft.

**540 F STREET, FRESNO, CA**  
**540 F ST.**  
**FRESNO, CA 93706**

**US BROWNFIELDS 1019321812**  
**N/A**

**Relative:**  
**Lower**  
**Actual:**  
**290 ft.**

**US BROWNFIELDS:**

Name:	540 F STREET, FRESNO, CA
Address:	540 F ST.
City,State,Zip:	FRESNO, CA 93706
Recipient Name:	R9 TBA - California (STAG Funded)
Grant Type:	TBA
Property Number:	-
Parcel size:	.7
Latitude:	36.726247
Longitude:	-119.789754
HCM Label:	Address Matching-House Number
Map Scale:	-
Point of Reference:	Entrance Point of a Facility or Station
Highlights:	The Fresno Housing Authority plans to redevelop the Site as a community garden for the homeless population that lives in the area. For reuse as a community garden, portions of the property may require cleanup, and garden users should take precautions, such as removing contaminated soil or using raised beds, and select fruiting vegetables, vine plants, and fruit trees. In the event the property is used for residences, the property may require cleanup in areas impacted by lead, PAHs, and petroleum. Former Use: The property is approximately 0.7 acre and is mostly undeveloped with an existing 0.1 acre community garden. Historical land use has been residential and commercial since 1898. A warehouse building constructed on the Site in the mid-to late-20th century was demolished in 2014.

Map ID  
Direction  
Distance  
Elevation

MAP FINDINGS

Site

Database(s)

EDR ID Number  
EPA ID Number

**540 F STREET, FRESNO, CA (Continued)**

**1019321812**

Datum:	North American Datum of 1983
Acres Property ID:	217181
IC Data Access:	-
Start Date:	-
Redev Completion Date:	-
Completed Date:	-
Acres Cleaned Up:	-
Cleanup Funding:	-
Cleanup Funding Source:	-
Assessment Funding:	47718
Assessment Funding Source:	EPA
Redevelopment Funding:	-
Redev. Funding Source:	-
Redev. Funding Entity Name:	-
Redevelopment Start Date:	-
Assessment Funding Entity:	US EPA - TBA Funding
Cleanup Funding Entity:	-
Grant Type:	-
Accomplishment Type:	Phase II Environmental Assessment
Accomplishment Count:	N
Cooperative Agreement Number:	n/a
Start Date:	07/15/2014
Ownership Entity:	-
Completion Date:	03/05/2015
Current Owner:	Fresno Housing Authority
Did Owner Change:	N
Cleanup Required:	Y
Video Available:	N
Photo Available:	Y
Institutional Controls Required:	U
IC Category Proprietary Controls:	-
IC Cat. Info. Devices:	-
IC Cat. Gov. Controls:	-
IC Cat. Enforcement Permit Tools:	-
IC in place date:	-
IC in place:	N
State/tribal program date:	-
State/tribal program ID:	-
State/tribal NFA date:	-
Air cleaned:	-
Asbestos found:	-
Asbestos cleaned:	-
Controlled substance found:	-
Controlled substance cleaned:	-
Drinking water affected:	-
Drinking water cleaned:	-
Groundwater affected:	-
Groundwater cleaned:	-
Lead contaminant found:	Y
Lead cleaned up:	-
No media affected:	Not reported
Unknown media affected:	-
Other cleaned up:	-
Other metals found:	-
Other metals cleaned:	-
Other contaminants found:	-
Other contams found description:	-

Map ID  
 Direction  
 Distance  
 Elevation

MAP FINDINGS

Site

Database(s)

EDR ID Number  
 EPA ID Number

**540 F STREET, FRESNO, CA (Continued)**

**1019321812**

PAHs found:	Y
PAHs cleaned up:	-
PCBs found:	-
PCBs cleaned up:	-
Petro products found:	Y
Petro products cleaned:	-
Sediments found:	-
Sediments cleaned:	-
Soil affected:	Y
Soil cleaned up:	-
Surface water cleaned:	-
VOCs found:	-
VOCs cleaned:	-
Cleanup other description:	-
Num. of cleanup and re-dev. jobs:	-
Past use greenspace acreage:	.7
Past use residential acreage:	-
Surface Water:	-
Past use commercial acreage:	-
Past use industrial acreage:	-
Future use greenspace acreage:	.7
Future use residential acreage:	-
Future use commercial acreage:	-
Future use industrial acreage:	-
Superfund Fed. landowner flag:	-
Arsenic cleaned up:	-
Cadmium cleaned up:	-
Chromium cleaned up:	-
Copper cleaned up:	-
Iron cleaned up:	-
mercury cleaned up:	-
Nickel Cleaned Up:	-
No clean up:	-
Pesticides cleaned up:	-
Selenium cleaned up:	-
SVOCs cleaned up:	-
Unknown clean up:	-
Arsenic contaminant found:	-
Cadmium contaminant found:	-
Chromium contaminant found:	-
Copper contaminant found:	-
Iron contaminant found:	-
Mercury contaminant found:	-
Nickel contaminant found:	-
No contaminant found:	-
Pesticides contaminant found:	-
Selenium contaminant found:	-
SVOCs contaminant found:	-
Unknown contaminant found:	-
Future Use: Multistory	-
Media affected Bluiding Material:	-
Media affected indoor air:	-
Building material media cleaned up:	-
Indoor air media cleaned up:	-
Unknown media cleaned up:	-
Past Use: Multistory	Not reported
Property Description:	The property is approximately 0.7 acre and is mostly undeveloped with

Map ID  
Direction  
Distance  
Elevation

MAP FINDINGS

Site

Database(s)

EDR ID Number  
EPA ID Number

540 F STREET, FRESNO, CA (Continued)

1019321812

an existing 0.1 acre community garden. Historical land use has been residential and commercial since 1898. A warehouse building constructed on the Site in the mid-to late-20th century was demolished in 2014.

Below Poverty Number: 1591  
Below Poverty Percent: 44.67  
Meidan Income: 1255  
Meidan Income Number: 2460  
Meidan Income Percent: 69.06  
Vacant Housing Number: 60  
Vacant Housing Percent: 7.61  
Unemployed Number: 140  
Unemployed Percent: 3.93

Name: 540 F STREET, FRESNO, CA  
Address: 540 F ST.  
City,State,Zip: FRESNO, CA 93706  
Recipient Name: R9 TBA - California (STAG Funded)  
Grant Type: TBA  
Property Number: -  
Parcel size: .7  
Latitude: 36.726247  
Longitude: -119.789754  
HCM Label: Address Matching-House Number  
Map Scale: -  
Point of Reference: Entrance Point of a Facility or Station  
Highlights: The Fresno Housing Authority plans to redevelop the Site as a community garden for the homeless population that lives in the area. For reuse as a community garden, portions of the property may require cleanup, and garden users should take precautions, such as removing contaminated soil or using raised beds, and select fruiting vegetables, vine plants, and fruit trees. In the event the property is used for residences, the property may require cleanup in areas impacted by lead, PAHs, and petroleum. Former Use: The property is approximately 0.7 acre and is mostly undeveloped with an existing 0.1 acre community garden. Historical land use has been residential and commercial since 1898. A warehouse building constructed on the Site in the mid-to late-20th century was demolished in 2014.

Datum: North American Datum of 1983  
Acres Property ID: 217181  
IC Data Access: -  
Start Date: -  
Redev Completion Date: -  
Completed Date: -  
Acres Cleaned Up: -  
Cleanup Funding: -  
Cleanup Funding Source: -  
Assessment Funding: 12000  
Assessment Funding Source: EPA  
Redevelopment Funding: -  
Redev. Funding Source: -  
Redev. Funding Entity Name: -  
Redevelopment Start Date: -  
Assessment Funding Entity: US EPA - TBA Funding  
Cleanup Funding Entity: -  
Grant Type: -  
Accomplishment Type: Phase I Environmental Assessment

Map ID  
Direction  
Distance  
Elevation

MAP FINDINGS

Site

Database(s)

EDR ID Number  
EPA ID Number

**540 F STREET, FRESNO, CA (Continued)**

**1019321812**

Accomplishment Count:	Y
Cooperative Agreement Number:	n/a
Start Date:	07/15/2014
Ownership Entity:	-
Completion Date:	03/05/2015
Current Owner:	Fresno Housing Authority
Did Owner Change:	N
Cleanup Required:	Y
Video Available:	N
Photo Available:	Y
Institutional Controls Required:	U
IC Category Proprietary Controls:	-
IC Cat. Info. Devices:	-
IC Cat. Gov. Controls:	-
IC Cat. Enforcement Permit Tools:	-
IC in place date:	-
IC in place:	N
State/tribal program date:	-
State/tribal program ID:	-
State/tribal NFA date:	-
Air cleaned:	-
Asbestos found:	-
Asbestos cleaned:	-
Controlled substance found:	-
Controlled substance cleaned:	-
Drinking water affected:	-
Drinking water cleaned:	-
Groundwater affected:	-
Groundwater cleaned:	-
Lead contaminant found:	Y
Lead cleaned up:	-
No media affected:	Not reported
Unknown media affected:	-
Other cleaned up:	-
Other metals found:	-
Other metals cleaned:	-
Other contaminants found:	-
Other contams found description:	-
PAHs found:	Y
PAHs cleaned up:	-
PCBs found:	-
PCBs cleaned up:	-
Petro products found:	Y
Petro products cleaned:	-
Sediments found:	-
Sediments cleaned:	-
Soil affected:	Y
Soil cleaned up:	-
Surface water cleaned:	-
VOCs found:	-
VOCs cleaned:	-
Cleanup other description:	-
Num. of cleanup and re-dev. jobs:	-
Past use greenspace acreage:	.7
Past use residential acreage:	-
Surface Water:	-
Past use commercial acreage:	-

Map ID  
 Direction  
 Distance  
 Elevation

MAP FINDINGS

Site

Database(s)

EDR ID Number  
 EPA ID Number

**540 F STREET, FRESNO, CA (Continued)**

**1019321812**

Past use industrial acreage:	-
Future use greenspace acreage:	.7
Future use residential acreage:	-
Future use commercial acreage:	-
Future use industrial acreage:	-
Superfund Fed. landowner flag:	-
Arsenic cleaned up:	-
Cadmium cleaned up:	-
Chromium cleaned up:	-
Copper cleaned up:	-
Iron cleaned up:	-
mercury cleaned up:	-
Nickel Cleaned Up:	-
No clean up:	-
Pesticides cleaned up:	-
Selenium cleaned up:	-
SVOCs cleaned up:	-
Unknown clean up:	-
Arsenic contaminant found:	-
Cadmium contaminant found:	-
Chromium contaminant found:	-
Copper contaminant found:	-
Iron contaminant found:	-
Mercury contaminant found:	-
Nickel contaminant found:	-
No contaminant found:	-
Pesticides contaminant found:	-
Selenium contaminant found:	-
SVOCs contaminant found:	-
Unknown contaminant found:	-
Future Use: Multistory	-
Media affected Bluiding Material:	-
Media affected indoor air:	-
Building material media cleaned up:	-
Indoor air media cleaned up:	-
Unknown media cleaned up:	-
Past Use: Multistory	Not reported
Property Description:	The property is approximately 0.7 acre and is mostly undeveloped with an existing 0.1 acre community garden. Historical land use has been residential and commercial since 1898. A warehouse building constructed on the Site in the mid-to late-20th century was demolished in 2014.
Below Poverty Number:	1591
Below Poverty Percent:	44.67
Meidan Income:	1255
Meidan Income Number:	2460
Meidan Income Percent:	69.06
Vacant Housing Number:	60
Vacant Housing Percent:	7.61
Unemployed Number:	140
Unemployed Percent:	3.93
Name:	540 F STREET, FRESNO, CA
Address:	540 F ST.
City,State,Zip:	FRESNO, CA 93706
Recipient Name:	R9 TBA - California (STAG Funded)
Grant Type:	TBA

Map ID  
 Direction  
 Distance  
 Elevation

MAP FINDINGS

Site

Database(s)

EDR ID Number  
 EPA ID Number

**540 F STREET, FRESNO, CA (Continued)**

**1019321812**

Property Number:	-
Parcel size:	.7
Latitude:	36.726247
Longitude:	-119.789754
HCM Label:	Address Matching-House Number
Map Scale:	-
Point of Reference:	Entrance Point of a Facility or Station
Highlights:	The Fresno Housing Authority plans to redevelop the Site as a community garden for the homeless population that lives in the area. For reuse as a community garden, portions of the property may require cleanup, and garden users should take precautions, such as removing contaminated soil or using raised beds, and select fruiting vegetables, vine plants, and fruit trees. In the event the property is used for residences, the property may require cleanup in areas impacted by lead, PAHs, and petroleum. Former Use: The property is approximately 0.7 acre and is mostly undeveloped with an existing 0.1 acre community garden. Historical land use has been residential and commercial since 1898. A warehouse building constructed on the Site in the mid-to late-20th century was demolished in 2014.
Datum:	North American Datum of 1983
Acres Property ID:	217181
IC Data Access:	-
Start Date:	-
Redev Completion Date:	-
Completed Date:	-
Acres Cleaned Up:	-
Cleanup Funding:	-
Cleanup Funding Source:	-
Assessment Funding:	47718
Assessment Funding Source:	EPA
Redevelopment Funding:	-
Redev. Funding Source:	-
Redev. Funding Entity Name:	-
Redevelopment Start Date:	-
Assessment Funding Entity:	US EPA - TBA Funding
Cleanup Funding Entity:	-
Grant Type:	-
Accomplishment Type:	Phase II Environmental Assessment
Accomplishment Count:	N
Cooperative Agreement Number:	n/a
Start Date:	07/15/2014
Ownership Entity:	-
Completion Date:	03/05/2015
Current Owner:	Fresno Housing Authority
Did Owner Change:	N
Cleanup Required:	Y
Video Available:	N
Photo Available:	Y
Institutional Controls Required:	U
IC Category Proprietary Controls:	-
IC Cat. Info. Devices:	-
IC Cat. Gov. Controls:	-
IC Cat. Enforcement Permit Tools:	-
IC in place date:	-
IC in place:	N
State/tribal program date:	-
State/tribal program ID:	-

Map ID  
 Direction  
 Distance  
 Elevation

MAP FINDINGS

Site

Database(s)

EDR ID Number  
 EPA ID Number

**540 F STREET, FRESNO, CA (Continued)**

**1019321812**

State/tribal NFA date:	-
Air cleaned:	-
Asbestos found:	-
Asbestos cleaned:	-
Controlled substance found:	-
Controlled substance cleaned:	-
Drinking water affected:	-
Drinking water cleaned:	-
Groundwater affected:	-
Groundwater cleaned:	-
Lead contaminant found:	Y
Lead cleaned up:	-
No media affected:	Not reported
Unknown media affected:	-
Other cleaned up:	-
Other metals found:	-
Other metals cleaned:	-
Other contaminants found:	-
Other contaminants found description:	-
PAHs found:	Y
PAHs cleaned up:	-
PCBs found:	-
PCBs cleaned up:	-
Petro products found:	Y
Petro products cleaned:	-
Sediments found:	-
Sediments cleaned:	-
Soil affected:	Y
Soil cleaned up:	-
Surface water cleaned:	-
VOCs found:	-
VOCs cleaned:	-
Cleanup other description:	-
Num. of cleanup and re-dev. jobs:	-
Past use greenspace acreage:	.7
Past use residential acreage:	-
Surface Water:	-
Past use commercial acreage:	-
Past use industrial acreage:	-
Future use greenspace acreage:	.7
Future use residential acreage:	-
Future use commercial acreage:	-
Future use industrial acreage:	-
Superfund Fed. landowner flag:	-
Arsenic cleaned up:	-
Cadmium cleaned up:	-
Chromium cleaned up:	-
Copper cleaned up:	-
Iron cleaned up:	-
mercury cleaned up:	-
Nickel Cleaned Up:	-
No clean up:	-
Pesticides cleaned up:	-
Selenium cleaned up:	-
SVOCs cleaned up:	-
Unknown clean up:	-
Arsenic contaminant found:	-



Map ID  
 Direction  
 Distance  
 Elevation

MAP FINDINGS

Site

Database(s)

EDR ID Number  
 EPA ID Number

**540 F STREET, FRESNO, CA (Continued)**

**1019321812**

Cadmium contaminant found:	-
Chromium contaminant found:	-
Copper contaminant found:	-
Iron contaminant found:	-
Mercury contaminant found:	-
Nickel contaminant found:	-
No contaminant found:	-
Pesticides contaminant found:	-
Selenium contaminant found:	-
SVOCs contaminant found:	-
Unknown contaminant found:	-
Future Use: Multistory	-
Media affected Bluiding Material:	-
Media affected indoor air:	-
Building material media cleaned up:	-
Indoor air media cleaned up:	-
Unknown media cleaned up:	-
Past Use: Multistory	Not reported
Property Description:	The property is approximately 0.7 acre and is mostly undeveloped with an existing 0.1 acre community garden. Historical land use has been residential and commercial since 1898. A warehouse building constructed on the Site in the mid-to late-20th century was demolished in 2014.
Below Poverty Number:	1591
Below Poverty Percent:	44.67
Meidan Income:	1255
Meidan Income Number:	2460
Meidan Income Percent:	69.06
Vacant Housing Number:	60
Vacant Housing Percent:	7.61
Unemployed Number:	140
Unemployed Percent:	3.93

**AA149**  
**NNE**  
**1/8-1/4**  
**0.226 mi.**  
**1194 ft.**

**AT&T MOBILITY-BASEBALL PACKING-CNUZ709**  
**801 VAN NESS AVE**  
**FRESNO, CA 93721**  
**Site 1 of 6 in cluster AA**

**CUPA Listings S123490927**  
**N/A**

**Relative:**  
**Lower**  
**Actual:**  
**292 ft.**

CUPA FRESNO:  
 Name: AT&T MOBILITY-BASEBALL PACKING-CNUZ709  
 Address: 801 VAN NESS AVE  
 City,State,Zip: FRESNO, CA 93721  
 Region: FRESNO  
 Cross Street: INYO  
 Facility ID: FA0283725  
 APM Number: 46825511T  
 Program Element: HAZ MAT DISCLOSURE/CLOSED SITE

Map ID  
 Direction  
 Distance  
 Elevation

MAP FINDINGS

Site

Database(s)

EDR ID Number  
 EPA ID Number

**AA150**    **T-MOBILE WEST SC08734A**  
**NNE**      **801 VAN NESS**  
**1/8-1/4**    **FRESNO, CA 93721**  
**0.226 mi.**  
**1194 ft.**    **Site 2 of 6 in cluster AA**

**CUPA Listings**    **S126298304**  
**N/A**

**Relative:**      CUPA FRESNO:  
**Lower**          Name:                    T-MOBILE WEST SC08734A  
                      Address:                801 VAN NESS  
**Actual:**          City,State,Zip:        FRESNO, CA 93721  
**292 ft.**            Region:                 FRESNO  
                      Cross Street:         Not reported  
                      Facility ID:            FA0286937  
                      APM Number:         46825511T  
                      Program Element:    SMALL HAZARDOUS MATERIALS HANDLER

**AB151**    **FRESNO CRANKSHAFT SERVICE**  
**ESE**      **455 BROADWAY**  
**1/8-1/4**    **FRESNO, CA 93721**  
**0.226 mi.**  
**1194 ft.**    **Site 1 of 4 in cluster AB**

**RCRA-SQG**    **1000383630**  
**FINDS**        **CAD982373904**  
**ECHO**  
**CUPA Listings**  
**HWTS**

**Relative:**      RCRA-SQG:  
**Lower**          Date Form Received by Agency:        19880428  
**Actual:**          Handler Name:                    FRESNO CRANKSHAFT SERVICE  
**292 ft.**            Handler Address:                455 BROADWAY  
                      Handler City,State,Zip:        FRESNO, CA 93721  
                      EPA ID:                    CAD982373904  
                      Contact Name:                ENVIRONMENTAL MANAGER  
                      Contact Address:               455 BROADWAY  
                      Contact City,State,Zip:        FRESNO, CA 93721  
                      Contact Telephone:            209-485-3930  
                      Contact Fax:                 Not reported  
                      Contact Email:                Not reported  
                      Contact Title:                Not reported  
                      EPA Region:                 09  
                      Land Type:                  Other  
                      Federal Waste Generator Description:    Small Quantity Generator  
                      Non-Notifier:                Not reported  
                      Biennial Report Cycle:        Not reported  
                      Accessibility:                Not reported  
                      Active Site Indicator:        Handler Activities  
                      State District Owner:        CA  
                      State District:                5  
                      Mailing Address:               455 BROADWAY  
                      Mailing City,State,Zip:        FRESNO, CA 93721  
                      Owner Name:                 JAMES M JOHNSTON  
                      Owner Type:                 Private  
                      Operator Name:                NOT REQUIRED  
                      Operator Type:                Private  
                      Short-Term Generator Activity:        No  
                      Importer Activity:            No  
                      Mixed Waste Generator:        No  
                      Transporter Activity:         No  
                      Transfer Facility Activity:        No  
                      Recycler Activity with Storage:        No  
                      Small Quantity On-Site Burner Exemption:    No  
                      Smelting Melting and Refining Furnace Exemption:    No  
                      Underground Injection Control:        No  
                      Off-Site Waste Receipt:        No

Map ID  
 Direction  
 Distance  
 Elevation

MAP FINDINGS

Site

Database(s)

EDR ID Number  
 EPA ID Number

**FRESNO CRANKSHAFT SERVICE (Continued)**

**1000383630**

Universal Waste Indicator:	No
Universal Waste Destination Facility:	No
Federal Universal Waste:	No
Active Site Fed-Reg Treatment Storage and Disposal Facility:	Not reported
Active Site Converter Treatment storage and Disposal Facility:	Not reported
Active Site State-Reg Treatment Storage and Disposal Facility:	Not reported
Active Site State-Reg Handler:	---
Federal Facility Indicator:	Not reported
Hazardous Secondary Material Indicator:	N
Sub-Part K Indicator:	Not reported
Commercial TSD Indicator:	No
Treatment Storage and Disposal Type:	Not reported
2018 GPRA Permit Baseline:	Not on the Baseline
2018 GPRA Renewals Baseline:	Not on the Baseline
Permit Renewals Workload Universe:	Not reported
Permit Workload Universe:	Not reported
Permit Progress Universe:	Not reported
Post-Closure Workload Universe:	Not reported
Closure Workload Universe:	Not reported
202 GPRA Corrective Action Baseline:	No
Corrective Action Workload Universe:	No
Subject to Corrective Action Universe:	No
Non-TSDFs Where RCRA CA has Been Imposed Universe:	No
TSDFs Potentially Subject to CA Under 3004 (u)/(v) Universe:	No
TSDFs Only Subject to CA under Discretionary Auth Universe:	No
Corrective Action Priority Ranking:	No NCAPS ranking
Environmental Control Indicator:	No
Institutional Control Indicator:	No
Human Exposure Controls Indicator:	N/A
Groundwater Controls Indicator:	N/A
Operating TSDF Universe:	Not reported
Full Enforcement Universe:	Not reported
Significant Non-Complier Universe:	No
Unaddressed Significant Non-Complier Universe:	No
Addressed Significant Non-Complier Universe:	No
Significant Non-Complier With a Compliance Schedule Universe:	No
Financial Assurance Required:	Not reported
Handler Date of Last Change:	20020627
Recognized Trader-Importer:	No
Recognized Trader-Exporter:	No
Importer of Spent Lead Acid Batteries:	No
Exporter of Spent Lead Acid Batteries:	No
Recycler Activity Without Storage:	No
Manifest Broker:	No
Sub-Part P Indicator:	No

Handler - Owner Operator:

Owner/Operator Indicator:	Owner
Owner/Operator Name:	JAMES M JOHNSTON
Legal Status:	Private
Date Became Current:	Not reported
Date Ended Current:	Not reported
Owner/Operator Address:	NOT REQUIRED
Owner/Operator City,State,Zip:	NOT REQUIRED, ME 99999
Owner/Operator Telephone:	415-555-1212
Owner/Operator Telephone Ext:	Not reported

Map ID  
Direction  
Distance  
Elevation

MAP FINDINGS

Site

Database(s)

EDR ID Number  
EPA ID Number

**FRESNO CRANKSHAFT SERVICE (Continued)**

**1000383630**

Owner/Operator Fax: Not reported  
Owner/Operator Email: Not reported  
  
Owner/Operator Indicator: Operator  
Owner/Operator Name: NOT REQUIRED  
Legal Status: Private  
Date Became Current: Not reported  
Date Ended Current: Not reported  
Owner/Operator Address: NOT REQUIRED  
Owner/Operator City,State,Zip: NOT REQUIRED, ME 99999  
Owner/Operator Telephone: 415-555-1212  
Owner/Operator Telephone Ext: Not reported  
Owner/Operator Fax: Not reported  
Owner/Operator Email: Not reported

Historic Generators:

Receive Date: 19880428  
Handler Name: FRESNO CRANKSHAFT SERVICE  
Federal Waste Generator Description: Small Quantity Generator  
State District Owner: CA  
Large Quantity Handler of Universal Waste: No  
Recognized Trader Importer: No  
Recognized Trader Exporter: No  
Spent Lead Acid Battery Importer: No  
Spent Lead Acid Battery Exporter: No  
Current Record: Yes  
Non Storage Recycler Activity: Not reported  
Electronic Manifest Broker: Not reported

List of NAICS Codes and Descriptions:

NAICS Code: 333319  
NAICS Description: OTHER COMMERCIAL AND SERVICE INDUSTRY MACHINERY MANUFACTURING

Facility Has Received Notices of Violations:

Violations: No Violations Found

Evaluation Action Summary:

Evaluations: No Evaluations Found

FINDS:

Registry ID: 110002803379

Click Here:

Environmental Interest/Information System:

California Hazardous Waste Tracking System - Datamart (HWTS-DATAMART) provides California with information on hazardous waste shipments for generators, transporters, and treatment, storage, and disposal facilities.

RCRAInfo is a national information system that supports the Resource Conservation and Recovery Act (RCRA) program through the tracking of events and activities related to facilities that generate, transport, and treat, store, or dispose of hazardous waste. RCRAInfo allows RCRA program staff to track the notification, permit, compliance, and

Map ID  
Direction  
Distance  
Elevation

MAP FINDINGS

Site

Database(s)

EDR ID Number  
EPA ID Number

**FRESNO CRANKSHAFT SERVICE (Continued)**

**1000383630**

corrective action activities required under RCRA.

[Click this hyperlink](#) while viewing on your computer to access additional FINDS: detail in the EDR Site Report.

**ECHO:**

Envid: 1000383630  
Registry ID: 110002803379  
DFR URL: <http://echo.epa.gov/detailed-facility-report?fid=110002803379>  
Name: FRESNO CRANKSHAFT SERVICE  
Address: 455 BROADWAY  
City,State,Zip: FRESNO, CA 93721

**CUPA FRESNO:**

Name: FRESNO CRANKSHAFT SERVICE  
Address: 455 BROADWAY  
City,State,Zip: FRESNO, CA 93721  
Region: FRESNO  
Cross Street: Not reported  
Facility ID: FA0271580  
APM Number: 46829602  
Program Element: HAZ MAT DISCLOSURE-BELOW REPORTING QUANTITY

**HWTS:**

Name: FRESNO CRANKSHAFT SERVICE  
Address: 455 BROADWAY  
Address 2: Not reported  
City,State,Zip: FRESNO, CA 937210000  
EPA ID: CAD982373904  
Inactive Date: Not reported  
Create Date: 06/15/1989  
Last Act Date: 07/15/2020  
Mailing Name: Not reported  
Mailing Address: 455 BROADWAY ST  
Mailing Address 2: Not reported  
Mailing City,State,Zip: FRESNO, CA 937210000  
Owner Name: D M JOHNSTON  
Owner Address: 455 BROADWAY  
Owner Address 2: Not reported  
Owner City,State,Zip: FRESNO, CA 937210000  
Contact Name: DAVID JOHNSTON/OWNER  
Contact Address: 455 BROADWAY  
Contact Address 2: Not reported  
City,State,Zip: FRESNO, CA 93721

**NAICS:**

EPA ID: CAD982373904  
Create Date: 2006-11-27 18:30:15.000  
NAICS Code: 333618  
NAICS Description: Other Engine Equipment Manufacturing  
Issued EPA ID Date: 1989-06-15 00:00:00  
Inactive Date: Not reported  
Facility Name: FRESNO CRANKSHAFT SERVICE  
Facility Address: 455 BROADWAY  
Facility Address 2: Not reported  
Facility City: FRESNO  
Facility County: Not reported

Map ID  
Direction  
Distance  
Elevation

MAP FINDINGS

Site

Database(s)

EDR ID Number  
EPA ID Number

**FRESNO CRANKSHAFT SERVICE (Continued)**

**1000383630**

Facility State: CA  
Facility Zip: 937210000

**AA152**  
**NNE**  
**1/8-1/4**  
**0.226 mi.**  
**1195 ft.**

**T-MOBILE CELL SITE SCO8734A**  
**803 VAN NESS AVE**  
**FRESNO, CA 93721**  
**Site 3 of 6 in cluster AA**

**CUPA Listings** **S121141805**  
**N/A**

**Relative:**  
**Lower**  
**Actual:**  
**292 ft.**

CUPA FRESNO:  
Name: T-MOBILE CELL SITE SCO8734A  
Address: 803 VAN NESS AVE  
City,State,Zip: FRESNO, CA 93721  
Region: FRESNO  
Cross Street: Not reported  
Facility ID: FA0281522  
APM Number: 46825511T  
Program Element: HAZ MAT DISCLOSURE/CLOSED SITE

**X153**  
**NNE**  
**1/8-1/4**  
**0.230 mi.**  
**1216 ft.**

**INNOVATIVE INTEGRATED HEALTH (DBA FRESNO PACE)**  
**2042 KERN ST**  
**FRESNO, CA 93730**  
**Site 3 of 3 in cluster X**

**RCRA NonGen / NLR** **1025873763**  
**CAL000446890**

**Relative:**  
**Higher**  
**Actual:**  
**293 ft.**

RCRA NonGen / NLR:  
Date Form Received by Agency: 20190624  
Handler Name: INNOVATIVE INTEGRATED HEALTH (DBA FRESNO PACE)  
Handler Address: 2042 KERN ST  
Handler City,State,Zip: FRESNO, CA 93730  
EPA ID: CAL000446890  
Contact Name: DOLORES NEIRA  
Contact Address: 2042 KERN ST  
Contact City,State,Zip: FRESNO, CA 93730  
Contact Telephone: 559-394-5005  
Contact Fax: 855-629-6635  
Contact Email: DNEIRA@FRESNOPACE.ORG  
Contact Title: Not reported  
EPA Region: 09  
Land Type: Not reported  
Federal Waste Generator Description: Not a generator, verified  
Non-Notifier: Not reported  
Biennial Report Cycle: Not reported  
Accessibility: Not reported  
Active Site Indicator: Handler Activities  
State District Owner: Not reported  
State District: Not reported  
Mailing Address: 2042 KERN ST  
Mailing City,State,Zip: FRESNO, CA 93730  
Owner Name: INNOVATIVE INTEGRATED HEALTH  
Owner Type: Other  
Operator Name: DOLORES NEIRA  
Operator Type: Other  
Short-Term Generator Activity: No  
Importer Activity: No

Map ID  
 Direction  
 Distance  
 Elevation

MAP FINDINGS

Site

Database(s)

EDR ID Number  
 EPA ID Number

**INNOVATIVE INTEGRATED HEALTH (DBA FRESNO PACE) (Continued)**

**1025873763**

Mixed Waste Generator:	No
Transporter Activity:	No
Transfer Facility Activity:	No
Recycler Activity with Storage:	No
Small Quantity On-Site Burner Exemption:	No
Smelting Melting and Refining Furnace Exemption:	No
Underground Injection Control:	No
Off-Site Waste Receipt:	No
Universal Waste Indicator:	Yes
Universal Waste Destination Facility:	Yes
Federal Universal Waste:	No
Active Site Fed-Reg Treatment Storage and Disposal Facility:	Not reported
Active Site Converter Treatment storage and Disposal Facility:	Not reported
Active Site State-Reg Treatment Storage and Disposal Facility:	Not reported
Active Site State-Reg Handler:	---
Federal Facility Indicator:	Not reported
Hazardous Secondary Material Indicator:	N
Sub-Part K Indicator:	Not reported
Commercial TSD Indicator:	No
Treatment Storage and Disposal Type:	Not reported
2018 GPRA Permit Baseline:	Not on the Baseline
2018 GPRA Renewals Baseline:	Not on the Baseline
Permit Renewals Workload Universe:	Not reported
Permit Workload Universe:	Not reported
Permit Progress Universe:	Not reported
Post-Closure Workload Universe:	Not reported
Closure Workload Universe:	Not reported
202 GPRA Corrective Action Baseline:	No
Corrective Action Workload Universe:	No
Subject to Corrective Action Universe:	No
Non-TSDFs Where RCRA CA has Been Imposed Universe:	No
TSDFs Potentially Subject to CA Under 3004 (u)/(v) Universe:	No
TSDFs Only Subject to CA under Discretionary Auth Universe:	No
Corrective Action Priority Ranking:	No NCAPS ranking
Environmental Control Indicator:	No
Institutional Control Indicator:	No
Human Exposure Controls Indicator:	N/A
Groundwater Controls Indicator:	N/A
Operating TSDF Universe:	Not reported
Full Enforcement Universe:	Not reported
Significant Non-Complier Universe:	No
Unaddressed Significant Non-Complier Universe:	No
Addressed Significant Non-Complier Universe:	No
Significant Non-Complier With a Compliance Schedule Universe:	No
Financial Assurance Required:	Not reported
Handler Date of Last Change:	20190729
Recognized Trader-Importer:	No
Recognized Trader-Exporter:	No
Importer of Spent Lead Acid Batteries:	No
Exporter of Spent Lead Acid Batteries:	No
Recycler Activity Without Storage:	No
Manifest Broker:	No
Sub-Part P Indicator:	No

Handler - Owner Operator:

Owner/Operator Indicator:

Operator

Map ID  
Direction  
Distance  
Elevation

MAP FINDINGS

Site

Database(s)

EDR ID Number  
EPA ID Number

**INNOVATIVE INTEGRATED HEALTH (DBA FRESNO PACE) (Continued)**

**1025873763**

Owner/Operator Name:	DOLORES NEIRA
Legal Status:	Other
Date Became Current:	Not reported
Date Ended Current:	Not reported
Owner/Operator Address:	2042 KERN ST
Owner/Operator City,State,Zip:	FRESNO, CA 93730
Owner/Operator Telephone:	559-394-5005
Owner/Operator Telephone Ext:	Not reported
Owner/Operator Fax:	Not reported
Owner/Operator Email:	Not reported
Owner/Operator Indicator:	Owner
Owner/Operator Name:	INNOVATIVE INTEGRATED HEALTH
Legal Status:	Other
Date Became Current:	Not reported
Date Ended Current:	Not reported
Owner/Operator Address:	2042 KERN ST
Owner/Operator City,State,Zip:	FRESNO, CA 93730
Owner/Operator Telephone:	559-400-6420
Owner/Operator Telephone Ext:	Not reported
Owner/Operator Fax:	Not reported
Owner/Operator Email:	Not reported

Historic Generators:

Receive Date:	20190624
Handler Name:	INNOVATIVE INTEGRATED HEALTH (DBA FRESNO PACE)
Federal Waste Generator Description:	Not a generator, verified
State District Owner:	Not reported
Large Quantity Handler of Universal Waste:	No
Recognized Trader Importer:	No
Recognized Trader Exporter:	No
Spent Lead Acid Battery Importer:	No
Spent Lead Acid Battery Exporter:	No
Current Record:	Yes
Non Storage Recycler Activity:	Not reported
Electronic Manifest Broker:	Not reported

List of NAICS Codes and Descriptions:

NAICS Code:	621999
NAICS Description:	ALL OTHER MISCELLANEOUS AMBULATORY HEALTH CARE SERVICES

Facility Has Received Notices of Violations:

Violations:	No Violations Found
-------------	---------------------

Evaluation Action Summary:

Evaluations:	No Evaluations Found
--------------	----------------------



Map ID  
 Direction  
 Distance  
 Elevation

MAP FINDINGS

Site

Database(s)

EDR ID Number  
 EPA ID Number

<b>AC154</b> <b>NW</b> <b>1/8-1/4</b> <b>0.232 mi.</b> <b>1223 ft.</b>	<b>GREYHOUND LINES, INC.</b> <b>1033 H STREET</b> <b>FRESNO, CA 93702</b>	<b>RCRA NonGen / NLR</b>	<b>1024786383</b> <b>CAL000016676</b>
<b>Relative:</b> RCRA NonGen / NLR:			
<b>Lower</b>	Date Form Received by Agency:	GREYHOUND LINES, INC.	19891114
<b>Actual:</b> <b>290 ft.</b>	Handler Name:	GREYHOUND LINES, INC.	
	Handler Address:	1033 H STREET	
	Handler City,State,Zip:	FRESNO, CA 93702-0000	
	EPA ID:	CAL000016676	
	Contact Name:	MARTHA TERRELL	
	Contact Address:	110 PERIMETER PARK	
	Contact City,State,Zip:	KNOXVILLE, TN 37922	
	Contact Telephone:	865-539-2077	
	Contact Fax:	865-539-3970	
	Contact Email:	MTERRELL@STRATAENV.COM	
	Contact Title:	Not reported	
	EPA Region:	09	
	Land Type:	Not reported	
	Federal Waste Generator Description:	Not a generator, verified	
	Non-Notifier:	Not reported	
	Biennial Report Cycle:	Not reported	
	Accessibility:	Not reported	
	Active Site Indicator:	Handler Activities	
	State District Owner:	Not reported	
	State District:	Not reported	
	Mailing Address:	110 PERIMETER PARK STE E	
	Mailing City,State,Zip:	KNOXVILLE, TN 37922-0000	
	Owner Name:	GREYHOUND LINES INC	
	Owner Type:	Other	
	Operator Name:	MARTHA TERRELL	
	Operator Type:	Other	
	Short-Term Generator Activity:	No	
	Importer Activity:	No	
	Mixed Waste Generator:	No	
	Transporter Activity:	No	
	Transfer Facility Activity:	No	
	Recycler Activity with Storage:	No	
	Small Quantity On-Site Burner Exemption:	No	
	Smelting Melting and Refining Furnace Exemption:	No	
	Underground Injection Control:	No	
	Off-Site Waste Receipt:	No	
	Universal Waste Indicator:	Yes	
	Universal Waste Destination Facility:	Yes	
	Federal Universal Waste:	No	
	Active Site Fed-Reg Treatment Storage and Disposal Facility:	Not reported	
	Active Site Converter Treatment storage and Disposal Facility:	Not reported	
	Active Site State-Reg Treatment Storage and Disposal Facility:	Not reported	
	Active Site State-Reg Handler:	---	
	Federal Facility Indicator:	Not reported	
	Hazardous Secondary Material Indicator:	N	
	Sub-Part K Indicator:	Not reported	
	Commercial TSD Indicator:	No	
	Treatment Storage and Disposal Type:	Not reported	
	2018 GPRA Permit Baseline:	Not on the Baseline	
	2018 GPRA Renewals Baseline:	Not on the Baseline	
	Permit Renewals Workload Universe:	Not reported	

Map ID  
 Direction  
 Distance  
 Elevation

MAP FINDINGS

Site

Database(s)

EDR ID Number  
 EPA ID Number

**GREYHOUND LINES, INC. (Continued)**

**1024786383**

Permit Workload Universe:	Not reported
Permit Progress Universe:	Not reported
Post-Closure Workload Universe:	Not reported
Closure Workload Universe:	Not reported
202 GPRA Corrective Action Baseline:	No
Corrective Action Workload Universe:	No
Subject to Corrective Action Universe:	No
Non-TSDFs Where RCRA CA has Been Imposed Universe:	No
TSDFs Potentially Subject to CA Under 3004 (u)/(v) Universe:	No
TSDFs Only Subject to CA under Discretionary Auth Universe:	No
Corrective Action Priority Ranking:	No NCAPS ranking
Environmental Control Indicator:	No
Institutional Control Indicator:	No
Human Exposure Controls Indicator:	N/A
Groundwater Controls Indicator:	N/A
Operating TSDF Universe:	Not reported
Full Enforcement Universe:	Not reported
Significant Non-Complier Universe:	No
Unaddressed Significant Non-Complier Universe:	No
Addressed Significant Non-Complier Universe:	No
Significant Non-Complier With a Compliance Schedule Universe:	No
Financial Assurance Required:	Not reported
Handler Date of Last Change:	20180905
Recognized Trader-Importer:	No
Recognized Trader-Exporter:	No
Importer of Spent Lead Acid Batteries:	No
Exporter of Spent Lead Acid Batteries:	No
Recycler Activity Without Storage:	No
Manifest Broker:	No
Sub-Part P Indicator:	No

Handler - Owner Operator:

Owner/Operator Indicator:	Owner
Owner/Operator Name:	GREYHOUND LINES INC
Legal Status:	Other
Date Became Current:	Not reported
Date Ended Current:	Not reported
Owner/Operator Address:	600 VINE ST STE 1400
Owner/Operator City,State,Zip:	CINCINNATI, OH 45202-0000
Owner/Operator Telephone:	513-241-2200
Owner/Operator Telephone Ext:	Not reported
Owner/Operator Fax:	Not reported
Owner/Operator Email:	Not reported

Owner/Operator Indicator:	Operator
Owner/Operator Name:	MARTHA TERRELL
Legal Status:	Other
Date Became Current:	Not reported
Date Ended Current:	Not reported
Owner/Operator Address:	110 PERIMETER PARK
Owner/Operator City,State,Zip:	KNOXVILLE, TN 37922
Owner/Operator Telephone:	865-539-2077
Owner/Operator Telephone Ext:	Not reported
Owner/Operator Fax:	Not reported
Owner/Operator Email:	Not reported

Map ID  
Direction  
Distance  
Elevation

MAP FINDINGS

Site

Database(s)

EDR ID Number  
EPA ID Number

**GREYHOUND LINES, INC. (Continued)**

**1024786383**

Historic Generators:

Receive Date: 19891114  
Handler Name: GREYHOUND LINES, INC.  
Federal Waste Generator Description: Not a generator, verified  
State District Owner: Not reported  
Large Quantity Handler of Universal Waste: No  
Recognized Trader Importer: No  
Recognized Trader Exporter: No  
Spent Lead Acid Battery Importer: No  
Spent Lead Acid Battery Exporter: No  
Current Record: Yes  
Non Storage Recycler Activity: Not reported  
Electronic Manifest Broker: Not reported

List of NAICS Codes and Descriptions:

NAICS Code: 48521  
NAICS Description: INTERURBAN AND RURAL BUS TRANSPORTATION

Facility Has Received Notices of Violations:

Violations: No Violations Found

Evaluation Action Summary:

Evaluations: No Evaluations Found

AC155  
NW  
1/8-1/4  
0.232 mi.  
1223 ft.

**GREYHOUND LINES, INC.**  
**1033 H ST**  
**FRESNO, CA 93721**  
**Site 2 of 5 in cluster AC**

**CUPA Listings** S112981206  
**HAZNET** N/A  
**HWTS**

**Relative:**

CUPA FRESNO:

**Lower**  
**Actual:**  
**290 ft.**

Name: GREYHOUND LINES #891319  
Address: 1033 H ST  
City,State,Zip: FRESNO, CA 93721  
Region: FRESNO  
Cross Street: TULARE  
Facility ID: FA0169029  
APM Number: 46703003S  
Program Element: UST REMOVAL/CLOSURE W/2 TANKS

Name: GREYHOUND LINES #891319  
Address: 1033 H ST  
City,State,Zip: FRESNO, CA 93721  
Region: FRESNO  
Cross Street: TULARE  
Facility ID: FA0169029  
APM Number: 46703003S  
Program Element: HAZ MAT DISCLOSURE/CLOSED SITE

Name: GREYHOUND LINES #891319  
Address: 1033 H ST  
City,State,Zip: FRESNO, CA 93721  
Region: FRESNO  
Cross Street: TULARE  
Facility ID: FA0169029

Map ID  
Direction  
Distance  
Elevation

MAP FINDINGS

Site

Database(s)

EDR ID Number  
EPA ID Number

**GREYHOUND LINES, INC. (Continued)**

**S112981206**

APM Number: 46703003S  
Program Element: CONTAMINATED UST SITE/RWQCB LEAD AGENCY

Name: GREYHOUND LINES #891319  
Address: 1033 H ST  
City,State,Zip: FRESNO, CA 93721  
Region: FRESNO  
Cross Street: TULARE  
Facility ID: FA0169029  
APM Number: 46703003S  
Program Element: HAZARDOUS WASTE GENERATOR (CESQG)

HAZNET:

Name: GREYHOUND LINES, INC.  
Address: 1033 H ST  
Address 2: Not reported  
City,State,Zip: FRESNO, CA 93721  
Contact: TOM FREAS  
Telephone: 5593132109  
Mailing Name: Not reported  
Mailing Address: 1033 H ST  
  
Year: 2009  
Gepaid: CAC002647780  
TSD EPA ID: CAD982446882  
CA Waste Code: 223 - Unspecified oil-containing waste  
Disposal Method: H141 - Storage, Bulking, And/Or Transfer Off Site--No  
Treatment/Reovery (H010-H129) Or (H131-H135)  
Tons: 1.251

Additional Info:

Year: 2009  
Gen EPA ID: CAC002647780  
  
Shipment Date: 20091030  
Creation Date: 12/8/2009 18:30:31  
Receipt Date: 20091103  
Manifest ID: 002474768JJK  
Trans EPA ID: CAD982413262  
Trans Name: EVERGREEN ENVIRONMENTAL SERVICES  
Trans 2 EPA ID: Not reported  
Trans 2 Name: Not reported  
TSD EPA ID: CAD982446882  
Trans Name: EVERGREEN OIL INC - FRESNO  
TSD EPA ID: Not reported  
TSD EPA Name: Not reported  
Waste Code Description: 223 - Unspecified oil-containing waste  
RCRA Code: Not reported  
Meth Code: H141 - Storage, Bulking, And/Or Transfer Off Site--No  
Treatment/Reovery (H010-H129) Or (H131-H135)  
  
Quantity Tons: 1.251  
Waste Quantity: 300  
Quantity Unit: G  
Additional Code 1: Not reported  
Additional Code 2: Not reported

Map ID  
 Direction  
 Distance  
 Elevation

MAP FINDINGS

Site

Database(s)

EDR ID Number  
 EPA ID Number

**GREYHOUND LINES, INC. (Continued)**

**S112981206**

Additional Code 3: Not reported  
 Additional Code 4: Not reported  
 Additional Code 5: Not reported

**HWTS:**

Name: GREYHOUND LINES, INC.  
 Address: 1033 H ST  
 Address 2: Not reported  
 City,State,Zip: FRESNO, CA 93721  
 EPA ID: CAC002647780  
 Inactive Date: 04/28/2010  
 Create Date: 10/29/2009  
 Last Act Date: 05/06/2010  
 Mailing Name: Not reported  
 Mailing Address: 1033 H ST  
 Mailing Address 2: Not reported  
 Mailing City,State,Zip: FRESNO, CA 93721  
 Owner Name: GREYHOUND\_LINES, INC.  
 Owner Address: 1033 H ST  
 Owner Address 2: Not reported  
 Owner City,State,Zip: FRESNO, CA 93721  
 Contact Name: TOM FREAS  
 Contact Address: 1033 H ST  
 Contact Address 2: Not reported  
 City,State,Zip: FRESNO, CA 93721

**AD156**  
**ENE**  
**1/8-1/4**  
**0.232 mi.**  
**1225 ft.**

**HAUS TRUCK RENTAL**  
**621 VAN NESS**  
**FRESNO, CA 93721**  
**Site 1 of 3 in cluster AD**

**CUPA Listings S106175501**  
**N/A**

**Relative:**  
**Lower**  
**Actual:**  
**292 ft.**

**CUPA FRESNO:**  
 Name: HAUS TRUCK RENTAL  
 Address: 621 VAN NESS  
 City,State,Zip: FRESNO, CA 93721  
 Region: FRESNO  
 Cross Street: Not reported  
 Facility ID: FA0268256  
 APM Number: Not reported  
 Program Element: UST REMOVAL/CLOSURE W/3 TANKS

**AD157**  
**ENE**  
**1/8-1/4**  
**0.232 mi.**  
**1225 ft.**

**HAL'S TRUCK RENTAL**  
**621 VAN NESS**  
**FRESNO, CA 93721**  
**Site 2 of 3 in cluster AD**

**SWEEPS UST S101622182**  
**CA FID UST N/A**

**Relative:**  
**Lower**  
**Actual:**  
**292 ft.**

**SWEEPS UST:**  
 Name: HAL'S TRUCK RENTAL  
 Address: 621 VAN NESS  
 City: FRESNO  
 Status: Not reported  
 Comp Number: 49625  
 Number: Not reported  
 Board Of Equalization: Not reported

Map ID  
Direction  
Distance  
Elevation

MAP FINDINGS

Site

Database(s)

EDR ID Number  
EPA ID Number

**HAL'S TRUCK RENTAL (Continued)**

**S101622182**

Referral Date: Not reported  
Action Date: Not reported  
Created Date: Not reported  
Owner Tank Id: Not reported  
SWRCB Tank Id: 10-000-049625-000001  
Tank Status: Not reported  
Capacity: 60000  
Active Date: Not reported  
Tank Use: M.V. FUEL  
STG: PRODUCT  
Content: LEADED  
Number Of Tanks: 3

Name: HAL'S TRUCK RENTAL  
Address: 621 VAN NESS  
City: FRESNO  
Status: Not reported  
Comp Number: 49625  
Number: Not reported  
Board Of Equalization: Not reported  
Referral Date: Not reported  
Action Date: Not reported  
Created Date: Not reported  
Owner Tank Id: Not reported  
SWRCB Tank Id: 10-000-049625-000002  
Tank Status: Not reported  
Capacity: 10000  
Active Date: Not reported  
Tank Use: M.V. FUEL  
STG: PRODUCT  
Content: REG UNLEADED  
Number Of Tanks: Not reported

Name: HAL'S TRUCK RENTAL  
Address: 621 VAN NESS  
City: FRESNO  
Status: Not reported  
Comp Number: 49625  
Number: Not reported  
Board Of Equalization: Not reported  
Referral Date: Not reported  
Action Date: Not reported  
Created Date: Not reported  
Owner Tank Id: Not reported  
SWRCB Tank Id: 10-000-049625-000003  
Tank Status: Not reported  
Capacity: 7500  
Active Date: Not reported  
Tank Use: M.V. FUEL  
STG: PRODUCT  
Content: REG UNLEADED  
Number Of Tanks: Not reported

CA FID UST:  
Facility ID: 10001509  
Regulated By: UTKI  
Regulated ID: 00049625

Map ID  
 Direction  
 Distance  
 Elevation

MAP FINDINGS

Site

Database(s)

EDR ID Number  
 EPA ID Number

**HAL'S TRUCK RENTAL (Continued)**

**S101622182**

Cortese Code: Not reported  
 SIC Code: Not reported  
 Facility Phone: 2092669441  
 Mail To: Not reported  
 Mailing Address: 621 VAN NESS  
 Mailing Address 2: Not reported  
 Mailing City,St,Zip: FRESNO 93721  
 Contact: Not reported  
 Contact Phone: Not reported  
 DUNs Number: Not reported  
 NPDES Number: Not reported  
 EPA ID: Not reported  
 Comments: Not reported  
 Status: Inactive

**AD158**  
**ENE**  
**1/8-1/4**  
**0.232 mi.**  
**1225 ft.**

**HALS TRUCK RENTAL**  
**621 VAN NESS**  
**FRESNO, CA 93721**  
**Site 3 of 3 in cluster AD**

**HIST UST**    **U001592377**  
**N/A**

**Relative:**  
**Lower**

HIST UST:

**Actual:**  
**292 ft.**

Name: HALS TRUCK RENTAL  
 Address: 621 VAN NESS  
 City,State,Zip: FRESNO, CA 93721  
 File Number: 0002438B  
 URL: <http://geotracker.waterboards.ca.gov/ustpdfs/pdf/0002438B.pdf>  
 Region: STATE  
 Facility ID: 00000049625  
 Facility Type: Gas Station  
 Other Type: TRUCK RENTAL YARD  
 Contact Name: TYRONE JOUROYAN  
 Telephone: 2092669441  
 Owner Name: HAL'S TRUCK RENTAL, INC.  
 Owner Address: 621 VAN NESS  
 Owner City,St,Zip: FRESNO, CA 93721  
 Total Tanks: 0002

Tank Num: 001  
 Container Num: 1  
 Year Installed: Not reported  
 Tank Capacity: 00005500  
 Tank Used for: PRODUCT  
 Type of Fuel: REGULAR  
 Container Construction Thickness: Not reported  
 Leak Detection: Stock Inventor

Tank Num: 002  
 Container Num: 2  
 Year Installed: Not reported  
 Tank Capacity: 00007500  
 Tank Used for: PRODUCT  
 Type of Fuel: REGULAR  
 Container Construction Thickness: Not reported  
 Leak Detection: Stock Inventor

Map ID  
 Direction  
 Distance  
 Elevation

MAP FINDINGS

Site

Database(s)

EDR ID Number  
 EPA ID Number

**HALS TRUCK RENTAL (Continued)**

**U001592377**

[Click here for Geo Tracker PDF:](#)

**AC159  
 NW  
 1/8-1/4  
 0.235 mi.  
 1242 ft.**

**GREYHOUND LINES INC-WEST  
 1033 BROADWAY  
 FRESNO, CA 93721  
 Site 3 of 5 in cluster AC**

**HIST UST U001592374  
 N/A**

**Relative:  
 Lower  
 Actual:  
 290 ft.**

**HIST UST:**  
 Name: GREYHOUND LINES INC-WEST  
 Address: 1033 BROADWAY  
 City,State,Zip: FRESNO, CA 93721  
 File Number: 00024339  
 URL: <http://geotracker.waterboards.ca.gov/ustpdfs/pdf/00024339.pdf>  
 Region: STATE  
 Facility ID: 00000010531  
 Facility Type: Other  
 Other Type: BUS TRANSPORTATION  
 Contact Name: N. DUNFORD  
 Telephone: 2092640009  
 Owner Name: GREYHOUND LINES, INC.  
 Owner Address: GREYHOUND TOWER  
 Owner City,St,Zip: PHOENIX, AZ 85077  
 Total Tanks: 0002

Tank Num: 001  
 Container Num: 1  
 Year Installed: 1973  
 Tank Capacity: 00012000  
 Tank Used for: PRODUCT  
 Type of Fuel: DIESEL  
 Container Construction Thickness: 1/4  
 Leak Detection: Stock Inventor

Tank Num: 002  
 Container Num: 2  
 Year Installed: 1960  
 Tank Capacity: 00010000  
 Tank Used for: PRODUCT  
 Type of Fuel: DIESEL  
 Container Construction Thickness: Not reported  
 Leak Detection: Stock Inventor

[Click here for Geo Tracker PDF:](#)

**AC160  
 NW  
 1/8-1/4  
 0.235 mi.  
 1242 ft.**

**GREYHOUND BUS DEPOT  
 1033 BROADWAY  
 FRESNO, CA 93721  
 Site 4 of 5 in cluster AC**

**LUST S106175454  
 SWEEPS UST N/A  
 Cortese  
 WDS  
 CERS**

**Relative:  
 Lower  
 Actual:  
 290 ft.**

**LUST:**  
 Name: GREYHOUND BUS DEPOT  
 Address: 1033 BROADWAY  
 City,State,Zip: FRESNO, CA 93721  
 Lead Agency: CENTRAL VALLEY RWQCB (REGION 5F)



Map ID  
Direction  
Distance  
Elevation

MAP FINDINGS

Site

Database(s)

EDR ID Number  
EPA ID Number

**GREYHOUND BUS DEPOT (Continued)**

**S106175454**

Case Type: LUST Cleanup Site  
Geo Track: [http://geotracker.waterboards.ca.gov/profile\\_report.asp?global\\_id=T0601900447](http://geotracker.waterboards.ca.gov/profile_report.asp?global_id=T0601900447)  
Global Id: T0601900447  
Latitude: 36.7334451  
Longitude: -119.7915948  
Status: Completed - Case Closed  
Status Date: 05/14/2013  
Case Worker: MLE  
RB Case Number: 5T10000457  
Local Agency: FRESNO COUNTY  
File Location: Not reported  
Local Case Number: FA0169029  
Potential Media Affect: Under Investigation  
Potential Contaminants of Concern: Diesel  
Site History: The case was opened following an unauthorized release from an underground storage tank system at the subject site. Corrective action is underway as directed by the CVRWQCB. Corrective action may consist of preliminary site investigation, planning and implementation of remedial action, verification monitoring, or a combination thereof. A summary of the site history is available by clicking on either the "Cleanup Status History", "Regulatory Activities" or the "Site Maps/Documents" tab. For a complete site history the case file at the CVRWQCB should be consulted.

**LUST:**

Global Id: T0601900447  
Contact Type: Local Agency Caseworker  
Contact Name: FRESNO COUNTY DPH, ENVIRONMENTAL HEALTH DIV  
Organization Name: FRESNO COUNTY  
Address: 1221 Fulton Street  
City: Fresno  
Email: [environmentalhealth@fresnocountyca.gov](mailto:environmentalhealth@fresnocountyca.gov)  
Phone Number: Not reported

Global Id: T0601900447  
Contact Type: Regional Board Caseworker  
Contact Name: MICHEALE EASLEY  
Organization Name: CENTRAL VALLEY RWQCB (REGION 5F)  
Address: 1685 E Street  
City: FRESNO  
Email: [micheale.easley@waterboards.ca.gov](mailto:micheale.easley@waterboards.ca.gov)  
Phone Number: 5594884391

**LUST:**

Global Id: T0601900447  
Action Type: Other  
Date: 04/14/1993  
Action: Leak Discovery

Global Id: T0601900447  
Action Type: RESPONSE  
Date: 06/01/2009  
Action: Preliminary Site Assessment Workplan

Global Id: T0601900447  
Action Type: RESPONSE  
Date: 09/08/2009

Map ID  
Direction  
Distance  
Elevation

MAP FINDINGS

Site

Database(s)

EDR ID Number  
EPA ID Number

**GREYHOUND BUS DEPOT (Continued)**

**S106175454**

Action: CAP/RAP - Feasibility Study Report

Global Id: T0601900447  
Action Type: RESPONSE  
Date: 12/01/2011  
Action: Site Assessment Report

Global Id: T0601900447  
Action Type: ENFORCEMENT  
Date: 02/27/2008  
Action: Technical Correspondence / Assistance / Other

Global Id: T0601900447  
Action Type: ENFORCEMENT  
Date: 06/25/2008  
Action: Staff Letter

Global Id: T0601900447  
Action Type: ENFORCEMENT  
Date: 06/02/2009  
Action: Technical Correspondence / Assistance / Other

Global Id: T0601900447  
Action Type: ENFORCEMENT  
Date: 04/30/2010  
Action: Staff Letter

Global Id: T0601900447  
Action Type: RESPONSE  
Date: 01/07/2013  
Action: Request for Closure - Regulator Responded

Global Id: T0601900447  
Action Type: RESPONSE  
Date: 05/29/2008  
Action: Other Report / Document

Global Id: T0601900447  
Action Type: RESPONSE  
Date: 04/21/2011  
Action: Corrective Action Plan / Remedial Action Plan - Addendum

Global Id: T0601900447  
Action Type: RESPONSE  
Date: 11/01/2012  
Action: Fact Sheets - Public Participation

Global Id: T0601900447  
Action Type: Other  
Date: 01/26/1993  
Action: Leak Stopped

Global Id: T0601900447  
Action Type: RESPONSE  
Date: 09/15/2008  
Action: Other Workplan

Map ID  
Direction  
Distance  
Elevation

MAP FINDINGS

Site

Database(s)

EDR ID Number  
EPA ID Number

**GREYHOUND BUS DEPOT (Continued)**

**S106175454**

Global Id:	T0601900447
Action Type:	RESPONSE
Date:	03/02/2010
Action:	Pilot Study / Treatability Workplan
Global Id:	T0601900447
Action Type:	RESPONSE
Date:	08/02/2010
Action:	Corrective Action Plan / Remedial Action Plan
Global Id:	T0601900447
Action Type:	ENFORCEMENT
Date:	07/06/2009
Action:	Staff Letter
Global Id:	T0601900447
Action Type:	ENFORCEMENT
Date:	07/30/2009
Action:	Staff Letter
Global Id:	T0601900447
Action Type:	ENFORCEMENT
Date:	12/01/2009
Action:	Staff Letter
Global Id:	T0601900447
Action Type:	Other
Date:	11/10/1993
Action:	Leak Reported
Global Id:	T0601900447
Action Type:	RESPONSE
Date:	11/10/2008
Action:	Preliminary Site Assessment Report
Global Id:	T0601900447
Action Type:	ENFORCEMENT
Date:	09/01/2011
Action:	Staff Letter
Global Id:	T0601900447
Action Type:	ENFORCEMENT
Date:	01/24/2013
Action:	Staff Letter
Global Id:	T0601900447
Action Type:	ENFORCEMENT
Date:	10/05/2010
Action:	Staff Letter
Global Id:	T0601900447
Action Type:	ENFORCEMENT
Date:	03/03/2010
Action:	Technical Correspondence / Assistance / Other
Global Id:	T0601900447
Action Type:	ENFORCEMENT

Map ID  
Direction  
Distance  
Elevation

MAP FINDINGS

Site

Database(s)

EDR ID Number  
EPA ID Number

**GREYHOUND BUS DEPOT (Continued)**

**S106175454**

Date: 09/14/2012  
Action: Staff Letter  
  
Global Id: T0601900447  
Action Type: ENFORCEMENT  
Date: 05/14/2013  
Action: Closure/No Further Action Letter

**LUST:**

Global Id: T0601900447  
Status: Open - Case Begin Date  
Status Date: 01/26/1993

Global Id: T0601900447  
Status: Open - Site Assessment  
Status Date: 11/10/1993

Global Id: T0601900447  
Status: Open - Site Assessment  
Status Date: 05/29/2008

Global Id: T0601900447  
Status: Open - Remediation  
Status Date: 03/15/2011

Global Id: T0601900447  
Status: Completed - Case Closed  
Status Date: 05/14/2013

**LUST REG 5:**

Name: GREYHOUND BUS DEPOT  
Address: 1033 BROADWAY  
City: FRESNO  
Region: 5  
Status: Preliminary site assessment workplan submitted  
Case Number: 5T10000457  
Case Type: Undefined  
Substance: DIESEL  
Staff Initials: JDW  
Lead Agency: Regional  
Program: LUST  
MTBE Code: N/A

**SWEEPS UST:**

Name: GREYHOUND BUS DEPOT  
Address: 1033 BROADWAY  
City: FRESNO  
Status: Active  
Comp Number: 10531  
Number: 1  
Board Of Equalization: 44-003644  
Referral Date: 01-31-89  
Action Date: 01-31-89  
Created Date: 02-29-88  
Owner Tank Id: 1

Map ID  
Direction  
Distance  
Elevation

MAP FINDINGS

Site

Database(s)

EDR ID Number  
EPA ID Number

**GREYHOUND BUS DEPOT (Continued)**

**S106175454**

SWRCB Tank Id: 10-000-010531-000001  
Tank Status: A  
Capacity: 12000  
Active Date: 01-31-89  
Tank Use: M.V. FUEL  
STG: P  
Content: DIESEL  
Number Of Tanks: 2

Name: GREYHOUND BUS DEPOT  
Address: 1033 BROADWAY  
City: FRESNO  
Status: Active  
Comp Number: 10531  
Number: 1  
Board Of Equalization: 44-003644  
Referral Date: 01-31-89  
Action Date: 01-31-89  
Created Date: 02-29-88  
Owner Tank Id: 2  
SWRCB Tank Id: 10-000-010531-000002  
Tank Status: A  
Capacity: 10000  
Active Date: 01-31-89  
Tank Use: M.V. FUEL  
STG: P  
Content: DIESEL  
Number Of Tanks: Not reported

**CORTESE:**

Name: GREYHOUND BUS DEPOT  
Address: 1033 BROADWAY  
City,State,Zip: FRESNO, CA 93721  
Region: CORTESE  
Envirostor Id: Not reported  
Global ID: T0601900447  
Site/Facility Type: LUST CLEANUP SITE  
Cleanup Status: COMPLETED - CASE CLOSED  
Status Date: Not reported  
Site Code: Not reported  
Latitude: Not reported  
Longitude: Not reported  
Owner: Not reported  
Enf Type: Not reported  
Swat R: Not reported  
Flag: active  
Order No: Not reported  
Waste Discharge System No: Not reported  
Effective Date: Not reported  
Region 2: Not reported  
WID Id: Not reported  
Solid Waste Id No: Not reported  
Waste Management Uit Name: Not reported  
File Name: Active Open

WDS:

Map ID  
Direction  
Distance  
Elevation

MAP FINDINGS

Site

Database(s)

EDR ID Number  
EPA ID Number

**GREYHOUND BUS DEPOT (Continued)**

**S106175454**

Name: GREYHOUND LINES INC.  
Address: 1033 BROADWAY  
City: FRESNO  
Facility ID: 5F 101004606  
Facility Type: Not reported  
Facility Status: Active - Any facility with a continuous or seasonal discharge that is under Waste Discharge Requirements.  
NPDES Number: CAS000001 The 1st 2 characters designate the state. The remaining 7 are assigned by the Regional Board  
Subregion: 0  
Facility Telephone: Not reported  
Facility Contact: Not reported  
Agency Name: GREYHOUND LINES INC  
Agency Address: Not reported  
Agency City,St,Zip: 0  
Agency Contact: Not reported  
Agency Telephone: Not reported  
Agency Type: Not reported  
SIC Code: 0  
SIC Code 2: Not reported  
Primary Waste Type: Not reported  
Primary Waste: Not reported  
Waste Type2: Not reported  
Waste2: Not reported  
Primary Waste Type: Not reported  
Secondary Waste: Not reported  
Secondary Waste Type: Not reported  
Design Flow: 0  
Baseline Flow: 0  
Reclamation: Not reported  
POTW: Not reported  
Treat To Water: Minor Threat to Water Quality. A violation of a regional board order should cause a relatively minor impairment of beneficial uses compared to a major or minor threat. Not: All nurds without a TTWQ will be considered a minor threat to water quality unless coded at a higher Level. A Zero (0) may be used to code those NURDS that are found to represent no threat to water quality.  
Complexity: Category C - Facilities having no waste treatment systems, such as cooling water dischargers or those who must comply through best management practices, facilities with passive waste treatment and disposal systems, such as septic systems with subsurface disposal, or dischargers having waste storage systems with land disposal such as dairy waste ponds.

CERS:  
Name: GREYHOUND BUS DEPOT  
Address: 1033 BROADWAY  
City,State,Zip: FRESNO, CA 93721  
Site ID: 257771  
CERS ID: T0601900447  
CERS Description: Leaking Underground Storage Tank Cleanup Site

Affiliation:  
Affiliation Type Desc: Local Agency Caseworker  
Entity Name: FRESNO COUNTY DPH, ENVIRONMENTAL HEALTH DIV - FRESNO COUNTY  
Entity Title: Not reported  
Affiliation Address: 1221 Fulton Street

Map ID  
Direction  
Distance  
Elevation

MAP FINDINGS

Site

Database(s)

EDR ID Number  
EPA ID Number

**GREYHOUND BUS DEPOT (Continued)**

**S106175454**

Affiliation City: Fresno  
Affiliation State: CA  
Affiliation Country: Not reported  
Affiliation Zip: Not reported  
Affiliation Phone: Not reported

Affiliation Type Desc: Regional Board Caseworker  
Entity Name: MICHEALE EASLEY - CENTRAL VALLEY RWQCB (REGION 5F)  
Entity Title: Not reported  
Affiliation Address: 1685 E Street  
Affiliation City: FRESNO  
Affiliation State: CA  
Affiliation Country: Not reported  
Affiliation Zip: Not reported  
Affiliation Phone: 5594884391

**AC161  
NW  
1/8-1/4  
0.235 mi.  
1242 ft.**

**GREYHOUND BUS DEPOT  
1033 BROADWAY  
FRESNO, CA 93721  
Site 5 of 5 in cluster AC**

**CA FID UST S101581562  
HIST CORTESE N/A**

**Relative:  
Lower  
Actual:  
290 ft.**

CA FID UST:  
Facility ID: 10002182  
Regulated By: UTNKA  
Regulated ID: 00010531  
Cortese Code: Not reported  
SIC Code: Not reported  
Facility Phone: 2092640009  
Mail To: Not reported  
Mailing Address: 1033 BROADWAY  
Mailing Address 2: Not reported  
Mailing City,St,Zip: FRESNO 93721  
Contact: Not reported  
Contact Phone: Not reported  
DUNs Number: Not reported  
NPDES Number: Not reported  
EPA ID: Not reported  
Comments: Not reported  
Status: Active

HIST CORTESE:  
edr\_fname: GREYHOUND BUS DEPOT  
edr\_fadd1: 1033 BROADWAY  
City,State,Zip: FRESNO, CA  
Region: CORTESE  
Facility County Code: 10  
Reg By: LTNKA  
Reg Id: 5T10000457

MAP FINDINGS

Map ID  
Direction  
Distance  
Elevation

Site

Database(s)

EDR ID Number  
EPA ID Number

**AB162**  
**ESE**  
**1/8-1/4**  
**0.239 mi.**  
**1260 ft.**

**WILSONS MOTORCYCLES**  
**443 BROADWAY**  
**FRESNO, CA 93721**  
  
**Site 2 of 4 in cluster AB**

**SWEEPS UST**    **S101622207**  
**CA FID UST**    **N/A**

**Relative:**  
**Lower**  
  
**Actual:**  
**292 ft.**

**SWEEPS UST:**  
Name: WILSONS MOTORCYCLES  
Address: 443 BROADWAY  
City: FRESNO  
Status: Not reported  
Comp Number: 59983  
Number: Not reported  
Board Of Equalization: 44-004581  
Referral Date: Not reported  
Action Date: Not reported  
Created Date: Not reported  
Owner Tank Id: Not reported  
SWRCB Tank Id: 10-000-059983-000001  
Tank Status: Not reported  
Capacity: 550  
Active Date: Not reported  
Tank Use: M.V. FUEL  
STG: PRODUCT  
Content: GASOLINE  
Number Of Tanks: 1

**CA FID UST:**  
Facility ID: 10000972  
Regulated By: UTKNI  
Regulated ID: 00059983  
Cortese Code: Not reported  
SIC Code: Not reported  
Facility Phone: 2092370215  
Mail To: Not reported  
Mailing Address: 443 BROADWAY  
Mailing Address 2: Not reported  
Mailing City,St,Zip: FRESNO 93721  
Contact: Not reported  
Contact Phone: Not reported  
DUNS Number: Not reported  
NPDES Number: Not reported  
EPA ID: Not reported  
Comments: Not reported  
Status: Inactive

**AB163**  
**ESE**  
**1/8-1/4**  
**0.239 mi.**  
**1260 ft.**

**WILSON'S MOTORCYCLES**  
**443 BROADWAY**  
**FRESNO, CA 93721**  
  
**Site 3 of 4 in cluster AB**

**CUPA Listings**    **S106176856**  
**N/A**

**Relative:**  
**Lower**  
  
**Actual:**  
**292 ft.**

**CUPA FRESNO:**  
Name: WILSON'S MOTORCYCLES  
Address: 443 BROADWAY  
City,State,Zip: FRESNO, CA 93721  
Region: FRESNO  
Cross Street: Not reported  
Facility ID: FA0169024



Map ID  
 Direction  
 Distance  
 Elevation

MAP FINDINGS

Site

Database(s)

EDR ID Number  
 EPA ID Number

**WILSON'S MOTORCYCLES (Continued)**

**S106176856**

APM Number: 46829611  
 Program Element: UST REMOVAL/CLOSURE W/1 TANK

Name: WILSON'S MOTORCYCLES  
 Address: 443 BROADWAY  
 City,State,Zip: FRESNO, CA 93721  
 Region: FRESNO  
 Cross Street: Not reported  
 Facility ID: FA0169024  
 APM Number: 46829611  
 Program Element: HAZ MAT DISCLOSURE/CLOSED SITE

Name: WILSON'S MOTORCYCLES  
 Address: 443 BROADWAY  
 City,State,Zip: FRESNO, CA 93721  
 Region: FRESNO  
 Cross Street: Not reported  
 Facility ID: FA0169024  
 APM Number: 46829611  
 Program Element: HAZARDOUS WASTE GENERATOR (SQG)

Name: WILSON'S MOTORCYCLES  
 Address: 443 BROADWAY  
 City,State,Zip: FRESNO, CA 93721  
 Region: FRESNO  
 Cross Street: Not reported  
 Facility ID: FA0169024  
 APM Number: 46829611  
 Program Element: FORMER CONTAMINATED SITE/NO FURTHER ACTION

**AB164  
 ESE  
 1/8-1/4  
 0.239 mi.  
 1260 ft.**

**WILSONS MOTORCYCLES  
 443 BROADWAY  
 FRESNO, CA 93721**

**HIST UST U001592417  
 N/A**

**Site 4 of 4 in cluster AB**

**Relative:  
 Lower  
 Actual:  
 292 ft.**

HIST UST:  
 Name: WILSONS MOTORCYCLES  
 Address: 443 BROADWAY  
 City,State,Zip: FRESNO, CA 93721  
 File Number: 000243ED  
 URL: <http://geotracker.waterboards.ca.gov/ustpdfs/pdf/000243ED.pdf>  
 Region: STATE  
 Facility ID: 00000059983  
 Facility Type: Other  
 Other Type: MOTORCYCLE SALES  
 Contact Name: Not reported  
 Telephone: 2092370215  
 Owner Name: HARRY D. WILSON INC  
 Owner Address: 443 BROADWAY  
 Owner City,St,Zip: FRESNO, CA 93721  
 Total Tanks: 0001

Tank Num: 001  
 Container Num: 1  
 Year Installed: 1970  
 Tank Capacity: 00000550  
 Tank Used for: PRODUCT

Map ID  
Direction  
Distance  
Elevation

MAP FINDINGS

Site

Database(s)

EDR ID Number  
EPA ID Number

**WILSONS MOTORCYCLES (Continued)**

**U001592417**

Type of Fuel: UNLEADED  
Container Construction Thickness: Not reported  
Leak Detection: None

[Click here for Geo Tracker PDF:](#)

**Z165**  
**NE**  
**1/8-1/4**  
**0.243 mi.**  
**1284 ft.**

**VAN NESS/INYO PARKING LOT**  
**732 VAN NESS**  
**FRESNO, CA 93721**

**SWEEPS UST** **S106176757**  
**CUPA Listings** **N/A**

**Site 2 of 5 in cluster Z**

**Relative:**  
**Lower**  
**Actual:**  
**292 ft.**

**SWEEPS UST:**  
Name: VAN NESS & INYO PARKING LOT  
Address: 732 VAN NESS  
City: FRESNO  
Status: Not reported  
Comp Number: 552  
Number: Not reported  
Board Of Equalization: Not reported  
Referral Date: Not reported  
Action Date: Not reported  
Created Date: Not reported  
Owner Tank Id: Not reported  
SWRCB Tank Id: 10-000-000552-000001  
Tank Status: Not reported  
Capacity: 5000  
Active Date: Not reported  
Tank Use: M.V. FUEL  
STG: PRODUCT  
Content: GASOLINE  
Number Of Tanks: 1

**CUPA FRESNO:**  
Name: VAN NESS/INYO PARKING LOT  
Address: 732 VAN NESS  
City,State,Zip: FRESNO, CA 93721  
Region: FRESNO  
Cross Street: Not reported  
Facility ID: FA0272706  
APM Number: 46825311T  
Program Element: UST REMOVAL/CLOSURE W/1 TANK

**Z166**  
**NE**  
**1/8-1/4**  
**0.243 mi.**  
**1285 ft.**

**NAMANS PROPERTY**  
**730 VAN NESS ST**  
**FRESNO, CA 93728**

**CUPA Listings** **S104871526**  
**N/A**

**Site 3 of 5 in cluster Z**

**Relative:**  
**Lower**  
**Actual:**  
**292 ft.**

**CUPA FRESNO:**  
Name: NAMANS PROPERTY  
Address: 730 VAN NESS ST  
City,State,Zip: FRESNO, CA 93728  
Region: FRESNO  
Cross Street: INYO  
Facility ID: FA0273312

Map ID  
 Direction  
 Distance  
 Elevation

MAP FINDINGS

Site

Database(s)

EDR ID Number  
 EPA ID Number

**NAMANS PROPERTY (Continued)**

**S104871526**

APM Number: 46825311T  
 Program Element: CONTAMINATED UST SITE/RWQCB LEAD AGENCY

**Y167**  
**East**  
**1/8-1/4**  
**0.244 mi.**  
**1288 ft.**

**RODS CUSTOM**  
**2048 VENTURA ST**  
**FRESNO, CA 93721**

**RCRA NonGen / NLR**

**1025877312**  
**CAL000450450**

**Site 4 of 5 in cluster Y**

**Relative:**  
**Lower**

RCRA NonGen / NLR:

**Actual:**  
**292 ft.**

Date Form Received by Agency:	20191105
Handler Name:	RODS CUSTOM
Handler Address:	2048 VENTURA ST
Handler City,State,Zip:	FRESNO, CA 93721
EPA ID:	CAL000450450
Contact Name:	ROD HARON
Contact Address:	2048 VENTURA ST
Contact City,State,Zip:	FRESNO, CA 93721
Contact Telephone:	559-445-1275
Contact Fax:	Not reported
Contact Email:	Not reported
Contact Title:	Not reported
EPA Region:	09
Land Type:	Not reported
Federal Waste Generator Description:	Not a generator, verified
Non-Notifier:	Not reported
Biennial Report Cycle:	Not reported
Accessibility:	Not reported
Active Site Indicator:	Not reported
State District Owner:	Not reported
State District:	Not reported
Mailing Address:	2048 VENTURA ST
Mailing City,State,Zip:	FRESNO, CA 93721
Owner Name:	ROD HARON
Owner Type:	Other
Operator Name:	ROD HARON
Operator Type:	Other
Short-Term Generator Activity:	No
Importer Activity:	No
Mixed Waste Generator:	No
Transporter Activity:	No
Transfer Facility Activity:	No
Recycler Activity with Storage:	No
Small Quantity On-Site Burner Exemption:	No
Smelting Melting and Refining Furnace Exemption:	No
Underground Injection Control:	No
Off-Site Waste Receipt:	No
Universal Waste Indicator:	No
Universal Waste Destination Facility:	No
Federal Universal Waste:	No
Active Site Fed-Reg Treatment Storage and Disposal Facility:	Not reported
Active Site Converter Treatment storage and Disposal Facility:	Not reported
Active Site State-Reg Treatment Storage and Disposal Facility:	Not reported
Active Site State-Reg Handler:	---
Federal Facility Indicator:	Not reported
Hazardous Secondary Material Indicator:	N
Sub-Part K Indicator:	Not reported
Commercial TSD Indicator:	No

Map ID  
 Direction  
 Distance  
 Elevation

MAP FINDINGS

Site

Database(s)

EDR ID Number  
 EPA ID Number

**RODS CUSTOM (Continued)**

**1025877312**

Treatment Storage and Disposal Type:	Not reported
2018 GPRA Permit Baseline:	Not on the Baseline
2018 GPRA Renewals Baseline:	Not on the Baseline
Permit Renewals Workload Universe:	Not reported
Permit Workload Universe:	Not reported
Permit Progress Universe:	Not reported
Post-Closure Workload Universe:	Not reported
Closure Workload Universe:	Not reported
202 GPRA Corrective Action Baseline:	No
Corrective Action Workload Universe:	No
Subject to Corrective Action Universe:	No
Non-TSDFs Where RCRA CA has Been Imposed Universe:	No
TSDFs Potentially Subject to CA Under 3004 (u)/(v) Universe:	No
TSDFs Only Subject to CA under Discretionary Auth Universe:	No
Corrective Action Priority Ranking:	No NCAPS ranking
Environmental Control Indicator:	No
Institutional Control Indicator:	No
Human Exposure Controls Indicator:	N/A
Groundwater Controls Indicator:	N/A
Operating TSDF Universe:	Not reported
Full Enforcement Universe:	Not reported
Significant Non-Complier Universe:	No
Unaddressed Significant Non-Complier Universe:	No
Addressed Significant Non-Complier Universe:	No
Significant Non-Complier With a Compliance Schedule Universe:	No
Financial Assurance Required:	Not reported
Handler Date of Last Change:	20191108
Recognized Trader-Importer:	No
Recognized Trader-Exporter:	No
Importer of Spent Lead Acid Batteries:	No
Exporter of Spent Lead Acid Batteries:	No
Recycler Activity Without Storage:	No
Manifest Broker:	No
Sub-Part P Indicator:	No

Handler - Owner Operator:

Owner/Operator Indicator:	Owner
Owner/Operator Name:	ROD HARON
Legal Status:	Other
Date Became Current:	Not reported
Date Ended Current:	Not reported
Owner/Operator Address:	1554 E LESTER
Owner/Operator City,State,Zip:	FRESNO, CA 93720
Owner/Operator Telephone:	559-445-1275
Owner/Operator Telephone Ext:	Not reported
Owner/Operator Fax:	Not reported
Owner/Operator Email:	Not reported

Owner/Operator Indicator:	Operator
Owner/Operator Name:	ROD HARON
Legal Status:	Other
Date Became Current:	Not reported
Date Ended Current:	Not reported
Owner/Operator Address:	2048 VENTURA ST
Owner/Operator City,State,Zip:	FRESNO, CA 93721
Owner/Operator Telephone:	559-445-1275

Map ID  
Direction  
Distance  
Elevation

MAP FINDINGS

Site

Database(s)

EDR ID Number  
EPA ID Number

**RODS CUSTOM (Continued)**

**1025877312**

Owner/Operator Telephone Ext: Not reported  
Owner/Operator Fax: Not reported  
Owner/Operator Email: Not reported

Historic Generators:

Receive Date: 20191105  
Handler Name: RODS CUSTOM  
Federal Waste Generator Description: Not a generator, verified  
State District Owner: Not reported  
Large Quantity Handler of Universal Waste: No  
Recognized Trader Importer: No  
Recognized Trader Exporter: No  
Spent Lead Acid Battery Importer: No  
Spent Lead Acid Battery Exporter: No  
Current Record: Yes  
Non Storage Recycler Activity: Not reported  
Electronic Manifest Broker: Not reported

List of NAICS Codes and Descriptions:

NAICS Code: 811111  
NAICS Description: GENERAL AUTOMOTIVE REPAIR

Facility Has Received Notices of Violations:

Violations: No Violations Found

Evaluation Action Summary:

Evaluations: No Evaluations Found

**Y168**  
**East**  
**1/8-1/4**  
**0.244 mi.**  
**1288 ft.**

**CITY OF FRESNO**  
**2048 VENTURA ST**  
**FRESNO, CA 93721**

**CUPA Listings S104871538**  
**N/A**

**Site 5 of 5 in cluster Y**

**Relative:**  
**Lower**

CUPA FRESNO:  
Name: CITY OF FRESNO  
Address: 2048 VENTURA ST  
City,State,Zip: FRESNO, CA 93721  
Region: FRESNO  
Cross Street: Not reported  
Facility ID: FA0270934  
APM Number: 46826518  
Program Element: UST REMOVAL/CLOSURE W/1 TANK

**Actual:**  
**292 ft.**

Map ID  
Direction  
Distance  
Elevation

MAP FINDINGS

Site

Database(s)

EDR ID Number  
EPA ID Number

**Z169**      **FRESNO OFFICE MACHINES**  
**ENE**        **660 VAN NESS**  
**1/8-1/4**     **FRESNO, CA 90000**  
**0.245 mi.**  
**1291 ft.**    **Site 4 of 5 in cluster Z**

**SWEEPS UST**    **S101622176**  
**CA FID UST**     **N/A**  
**HWTS**

**Relative:**  
**Lower**  
**Actual:**  
**292 ft.**

**SWEEPS UST:**  
Name: FRESNO OFFICE MACHINES  
Address: 660 VAN NESS  
City: FRESNO  
Status: Active  
Comp Number: 58831  
Number: 9  
Board Of Equalization: 44-004555  
Referral Date: 07-01-85  
Action Date: Not reported  
Created Date: 02-29-88  
Owner Tank Id: 1  
SWRCB Tank Id: 10-000-058831-000001  
Tank Status: A  
Capacity: Not reported  
Active Date: 07-01-85  
Tank Use: UNKNOWN  
STG: P  
Content: Not reported  
Number Of Tanks: 2

Name: FRESNO OFFICE MACHINES  
Address: 660 VAN NESS  
City: FRESNO  
Status: Active  
Comp Number: 58831  
Number: 9  
Board Of Equalization: 44-004555  
Referral Date: 07-01-85  
Action Date: Not reported  
Created Date: 02-29-88  
Owner Tank Id: 2  
SWRCB Tank Id: 10-000-058831-000002  
Tank Status: A  
Capacity: 25  
Active Date: 07-01-85  
Tank Use: UNKNOWN  
STG: P  
Content: Not reported  
Number Of Tanks: Not reported

**CA FID UST:**  
Facility ID: 10003747  
Regulated By: UTNKA  
Regulated ID: 00058831  
Cortese Code: Not reported  
SIC Code: Not reported  
Facility Phone: 2092644667  
Mail To: Not reported  
Mailing Address: 660 VAN NESS  
Mailing Address 2: Not reported  
Mailing City,St,Zip: FRESNO 93721  
Contact: Not reported

Map ID  
Direction  
Distance  
Elevation

MAP FINDINGS

Site

Database(s)

EDR ID Number  
EPA ID Number

**FRESNO OFFICE MACHINES (Continued)**

**S101622176**

Contact Phone: Not reported  
DUNs Number: Not reported  
NPDES Number: Not reported  
EPA ID: Not reported  
Comments: Not reported  
Status: Active

**HWTS:**

Name: FRESNO OFFICE MACHINES  
Address: 660 VAN NESS  
Address 2: Not reported  
City,State,Zip: FRESNO, CA 900000000  
EPA ID: CAL000072917  
Inactive Date: 06/30/1994  
Create Date: 07/14/1993  
Last Act Date: 06/28/2001  
Mailing Name: Not reported  
Mailing Address: 660 VAN NESS  
Mailing Address 2: Not reported  
Mailing City,State,Zip: FRESNO, CA 900000000  
Owner Name: --  
Owner Address: --  
Owner Address 2: Not reported  
Owner City,State,Zip: --, 99 --  
Contact Name: INACTIVE PER FEE FORM 4-94  
Contact Address: --  
Contact Address 2: Not reported  
City,State,Zip: --, 99 --

**Z170**  
**ENE**  
**1/8-1/4**  
**0.245 mi.**  
**1291 ft.**

**FRESNO OFFICE MACHINES**  
**660 VAN NESS**  
**FRESNO, CA 93721**  
**Site 5 of 5 in cluster Z**

**HIST UST** **U001592367**  
**N/A**

**Relative:**  
**Lower**  
**Actual:**  
**292 ft.**

**HIST UST:**  
Name: FRESNO OFFICE MACHINES  
Address: 660 VAN NESS  
City,State,Zip: FRESNO, CA 93721  
File Number: 00025117  
URL: <http://geotracker.waterboards.ca.gov/ustpdfs/pdf/00025117.pdf>  
Region: STATE  
Facility ID: 00000058831  
Facility Type: Other  
Other Type: OFFICE MACHINE REPAI  
Contact Name: ROBERT RYAN  
Telephone: 2092644667  
Owner Name: ROBERT RYAN  
Owner Address: 660 VAN NESS  
Owner City,St,Zip: FRESNO, CA 93721  
Total Tanks: 0002  
  
Tank Num: 001  
Container Num: 1  
Year Installed: 1964  
Tank Capacity: 00000000  
Tank Used for: PRODUCT

Map ID  
Direction  
Distance  
Elevation

MAP FINDINGS

Site

Database(s)

EDR ID Number  
EPA ID Number

**FRESNO OFFICE MACHINES (Continued)**

**U001592367**

Type of Fuel: Not reported  
Container Construction Thickness: 3/16  
Leak Detection: Visual  
  
Tank Num: 002  
Container Num: 2  
Year Installed: 1952  
Tank Capacity: 00000025  
Tank Used for: PRODUCT  
Type of Fuel: Not reported  
Container Construction Thickness: 3/16  
Leak Detection: Visual

[Click here for Geo Tracker PDF:](#)

171  
NNW  
1/8-1/4  
0.245 mi.  
1296 ft.

**FRESNO EXECUTIVE PLAZA  
1900 MARIPOSA MALL  
FRESNO, CA 93721**

**CUPA Listings S104870030  
N/A**

**Relative:  
Lower**

CUPA FRESNO:  
Name: FRESNO EXECUTIVE PLAZA  
Address: 1900 MARIPOSA MALL  
City,State,Zip: FRESNO, CA 93721  
Region: FRESNO  
Cross Street: Not reported  
Facility ID: FA0273420  
APM Number: 46621332  
Program Element: FORMER CONTAMINATED SITE/NO FURTHER ACTION

AA172  
NE  
1/8-1/4  
0.247 mi.  
1303 ft.

**PARKING LOT  
750 VAN NESS AVE  
FRESNO, CA 93721  
Site 4 of 6 in cluster AA**

**LUST S101581303  
SWEEPS UST N/A  
CA FID UST  
Cortese  
HIST CORTESE  
CERS**

**Relative:  
Lower**

LUST REG 5:  
Name: PARKING LOT  
Address: 750 VAN NESS AVE  
City: FRESNO  
Region: 5  
Status: Case Closed  
Case Number: 5T10000054  
Case Type: Drinking Water Aquifer affected  
Substance: GASOLINE  
Staff Initials: DAM  
Lead Agency: Regional  
Program: LUST  
MTBE Code: 1

**SWEEPS UST:**

Name: VAN NESS & INYO PARKING LOT  
Address: 750 VAN NESS AVE  
City: FRESNO



Map ID  
Direction  
Distance  
Elevation

MAP FINDINGS

Site

Database(s)

EDR ID Number  
EPA ID Number

**PARKING LOT (Continued)**

**S101581303**

Status: Not reported  
Comp Number: 551  
Number: Not reported  
Board Of Equalization: Not reported  
Referral Date: Not reported  
Action Date: Not reported  
Created Date: Not reported  
Owner Tank Id: Not reported  
SWRCB Tank Id: 10-000-000551-000001  
Tank Status: Not reported  
Capacity: 500  
Active Date: Not reported  
Tank Use: M.V. FUEL  
STG: PRODUCT  
Content: LEADED  
Number Of Tanks: 1

**CA FID UST:**

Facility ID: 10000072  
Regulated By: UTKI  
Regulated ID: Not reported  
Cortese Code: Not reported  
SIC Code: Not reported  
Facility Phone: Not reported  
Mail To: Not reported  
Mailing Address: 2460 W MENLO  
Mailing Address 2: Not reported  
Mailing City,St,Zip: FRESNO 93721  
Contact: Not reported  
Contact Phone: Not reported  
DUNs Number: Not reported  
NPDES Number: Not reported  
EPA ID: Not reported  
Comments: Not reported  
Status: Inactive

**CORTESE:**

Name: PARKING LOT  
Address: 750 VAN NESS AVE  
City,State,Zip: FRESNO, CA 93721  
Region: CORTESE  
Envirostor Id: Not reported  
Global ID: T0601900053  
Site/Facility Type: LUST CLEANUP SITE  
Cleanup Status: COMPLETED - CASE CLOSED  
Status Date: Not reported  
Site Code: Not reported  
Latitude: Not reported  
Longitude: Not reported  
Owner: Not reported  
Enf Type: Not reported  
Swat R: Not reported  
Flag: active  
Order No: Not reported  
Waste Discharge System No: Not reported  
Effective Date: Not reported

Map ID  
Direction  
Distance  
Elevation

MAP FINDINGS

Site

Database(s)

EDR ID Number  
EPA ID Number

**PARKING LOT (Continued)**

**S101581303**

Region 2: Not reported  
WID Id: Not reported  
Solid Waste Id No: Not reported  
Waste Management Uit Name: Not reported  
File Name: Active Open

**HIST CORTESE:**

edr\_fname: PARKING LOT  
edr\_fadd1: 750 VAN NESS  
City,State,Zip: FRESNO, CA 93721  
Region: CORTESE  
Facility County Code: 10  
Reg By: LTNKA  
Reg Id: 5T10000054

**CERS:**

Name: PARKING LOT  
Address: 750 VAN NESS AVE  
City,State,Zip: FRESNO, CA 93721  
Site ID: 230377  
CERS ID: T0601900053  
CERS Description: Leaking Underground Storage Tank Cleanup Site

**Affiliation:**

Affiliation Type Desc: Local Agency Caseworker  
Entity Name: FRESNO COUNTY DPH, ENVIRONMENTAL HEALTH DIV - FRESNO COUNTY  
Entity Title: Not reported  
Affiliation Address: 1221 Fulton Street  
Affiliation City: Fresno  
Affiliation State: CA  
Affiliation Country: Not reported  
Affiliation Zip: Not reported  
Affiliation Phone: Not reported

**AA173  
NE  
1/8-1/4  
0.247 mi.  
1303 ft.**

**PARKING LOT  
750 VAN NESS AVE  
FRESNO, CA 93721  
Site 5 of 6 in cluster AA**

**LUST S106176758  
CUPA Listings N/A**

**Relative:  
Lower  
Actual:  
292 ft.**

**LUST:**

Name: PARKING LOT  
Address: 750 VAN NESS AVE  
City,State,Zip: FRESNO, CA 93721  
Lead Agency: CENTRAL VALLEY RWQCB (REGION 5F)  
Case Type: LUST Cleanup Site  
Geo Track: [http://geotracker.waterboards.ca.gov/profile\\_report.asp?global\\_id=T0601900053](http://geotracker.waterboards.ca.gov/profile_report.asp?global_id=T0601900053)  
Global Id: T0601900053  
Latitude: 36.73263  
Longitude: -119.7864  
Status: Completed - Case Closed  
Status Date: 10/12/1999  
Case Worker: Not reported  
RB Case Number: 5T10000054  
Local Agency: FRESNO COUNTY  
File Location: Not reported

Map ID  
Direction  
Distance  
Elevation

MAP FINDINGS

Site

Database(s)

EDR ID Number  
EPA ID Number

**PARKING LOT (Continued)**

**S106176758**

Local Case Number: FA0273312  
Potential Media Affect: Aquifer used for drinking water supply  
Potential Contaminants of Concern: Gasoline  
Site History: Not reported

LUST:

Global Id: T0601900053  
Contact Type: Local Agency Caseworker  
Contact Name: FRESNO COUNTY DPH, ENVIRONMENTAL HEALTH DIV  
Organization Name: FRESNO COUNTY  
Address: 1221 Fulton Street  
City: Fresno  
Email: environmentalhealth@fresnocountyca.gov  
Phone Number: Not reported

LUST:

Global Id: T0601900053  
Action Type: Other  
Date: 11/16/1987  
Action: Leak Discovery

Global Id: T0601900053  
Action Type: Other  
Date: 11/17/1987  
Action: Leak Reported

LUST:

Global Id: T0601900053  
Status: Open - Case Begin Date  
Status Date: 11/16/1987

Global Id: T0601900053  
Status: Open - Site Assessment  
Status Date: 11/17/1987

Global Id: T0601900053  
Status: Open - Remediation  
Status Date: 03/10/1997

Global Id: T0601900053  
Status: Open - Verification Monitoring  
Status Date: 05/11/1998

Global Id: T0601900053  
Status: Completed - Case Closed  
Status Date: 10/12/1999

CUPA FRESNO:

Name: VAN NESS/INYO PARKING LOT  
Address: 750 VAN NESS AVE  
City,State,Zip: FRESNO, CA 93721  
Region: FRESNO  
Cross Street: INYO  
Facility ID: FA0170337  
APM Number: 46825316

Map ID  
Direction  
Distance  
Elevation

MAP FINDINGS

Site

Database(s)

EDR ID Number  
EPA ID Number

**PARKING LOT (Continued)**

**S106176758**

Program Element: UST REMOVAL/CLOSURE W/1 TANK  
  
Name: VAN NESS/INYO PARKING LOT  
Address: 750 VAN NESS AVE  
City,State,Zip: FRESNO, CA 93721  
Region: FRESNO  
Cross Street: INYO  
Facility ID: FA0170337  
APM Number: 46825316  
Program Element: CONTAMINATED UST SITE/RWQCB LEAD AGENCY

**AA174  
NNE  
1/8-1/4  
0.247 mi.  
1304 ft.**

**TUTELIAN & COMPANY  
812 VAN NESS AVE  
FRESNO, CA 93721  
  
Site 6 of 6 in cluster AA**

**LUST S109348737  
Cortese N/A  
CUPA Listings  
CERS**

**Relative:  
Lower  
  
Actual:  
292 ft.**

LUST:  
Name: TUTELIAN & COMPANY  
Address: 812 VAN NESS AVE  
City,State,Zip: FRESNO, CA 93721  
Lead Agency: CENTRAL VALLEY RWQCB (REGION 5F)  
Case Type: LUST Cleanup Site  
Geo Track: [http://geotracker.waterboards.ca.gov/profile\\_report.asp?global\\_id=T10000001303](http://geotracker.waterboards.ca.gov/profile_report.asp?global_id=T10000001303)  
Global Id: T10000001303  
Latitude: 36.733202  
Longitude: -119.786743  
Status: Completed - Case Closed  
Status Date: 04/14/2010  
Case Worker: JDW  
RB Case Number: 5T10000902  
Local Agency: FRESNO COUNTY  
File Location: Regional Board  
Local Case Number: Not reported  
Potential Media Affect: Aquifer used for drinking water supply, Soil  
Potential Contaminants of Concern: Heating Oil / Fuel Oil  
Site History: Sample results from beneath the underground storage tank indicate that an unauthorized release of fuel oil petroleum hydrocarbons occurred. Jurisdiction for clean up oversight belongs to the Regional Water Quality Control Board, Central Valley Region, Fresno office. The case will be referred to the Board as soon as possible for further action.

LUST:  
Global Id: T10000001303  
Contact Type: Regional Board Caseworker  
Contact Name: JOHN WHITING  
Organization Name: CENTRAL VALLEY RWQCB (REGION 5F)  
Address: 1685 E STREET  
City: FRESNO  
Email: john.whiting@waterboards.ca.gov  
Phone Number: Not reported

LUST:  
Global Id: T10000001303  
Action Type: ENFORCEMENT  
Date: 07/22/2009  
Action: Unauthorized Release Form

Map ID  
Direction  
Distance  
Elevation

MAP FINDINGS

Site

Database(s)

EDR ID Number  
EPA ID Number

**TUTELIAN & COMPANY (Continued)**

**S109348737**

Global Id:	T10000001303
Action Type:	Other
Date:	12/10/2008
Action:	Leak Reported
Global Id:	T10000001303
Action Type:	ENFORCEMENT
Date:	09/29/2009
Action:	Staff Letter
Global Id:	T10000001303
Action Type:	ENFORCEMENT
Date:	04/14/2010
Action:	Closure/No Further Action Letter
Global Id:	T10000001303
Action Type:	Other
Date:	12/10/2008
Action:	Leak Discovery
Global Id:	T10000001303
Action Type:	ENFORCEMENT
Date:	11/14/2008
Action:	Site Visit / Inspection / Sampling
Global Id:	T10000001303
Action Type:	ENFORCEMENT
Date:	08/12/2009
Action:	File review
Global Id:	T10000001303
Action Type:	Other
Date:	11/14/2008
Action:	Leak Stopped
Global Id:	T10000001303
Action Type:	RESPONSE
Date:	02/02/2010
Action:	Preliminary Site Assessment Workplan
Global Id:	T10000001303
Action Type:	RESPONSE
Date:	12/10/2008
Action:	Tank Removal Report / UST Sampling Report
Global Id:	T10000001303
Action Type:	RESPONSE
Date:	01/04/2010
Action:	Other Report / Document
Global Id:	T10000001303
Action Type:	ENFORCEMENT
Date:	02/11/2010
Action:	Technical Correspondence / Assistance / Other
Global Id:	T10000001303
Action Type:	RESPONSE

Map ID  
Direction  
Distance  
Elevation

MAP FINDINGS

Site

Database(s)

EDR ID Number  
EPA ID Number

**TUTELIAN & COMPANY (Continued)**

**S109348737**

Date: 04/07/2010  
Action: Risk Assessment Report  
  
Global Id: T10000001303  
Action Type: ENFORCEMENT  
Date: 07/23/2009  
Action: Referral to Regional Board  
  
Global Id: T10000001303  
Action Type: ENFORCEMENT  
Date: 12/07/2009  
Action: Staff Letter

**LUST:**

Global Id: T10000001303  
Status: Open - Case Begin Date  
Status Date: 11/14/2008  
  
Global Id: T10000001303  
Status: Open - Site Assessment  
Status Date: 07/21/2009  
  
Global Id: T10000001303  
Status: Open - Referred  
Status Date: 07/23/2009  
  
Global Id: T10000001303  
Status: Completed - Case Closed  
Status Date: 04/14/2010

**CORTESE:**

Name: TUTELIAN & COMPANY  
Address: 812 VAN NESS AVE  
City,State,Zip: FRESNO, CA 93721  
Region: CORTESE  
Envirostor Id: Not reported  
Global ID: T10000001303  
Site/Facility Type: LUST CLEANUP SITE  
Cleanup Status: COMPLETED - CASE CLOSED  
Status Date: Not reported  
Site Code: Not reported  
Latitude: Not reported  
Longitude: Not reported  
Owner: Not reported  
Enf Type: Not reported  
Swat R: Not reported  
Flag: active  
Order No: Not reported  
Waste Discharge System No: Not reported  
Effective Date: Not reported  
Region 2: Not reported  
WID Id: Not reported  
Solid Waste Id No: Not reported  
Waste Management Uit Name: Not reported  
File Name: Active Open

Map ID  
 Direction  
 Distance  
 Elevation

MAP FINDINGS

Site

Database(s)

EDR ID Number  
 EPA ID Number

**TUTELIAN & COMPANY (Continued)**

**S109348737**

**CUPA FRESNO:**

Name: TUTELIAN & COMPANY  
 Address: 812 VAN NESS AVE  
 City,State,Zip: FRESNO, CA 93721  
 Region: FRESNO  
 Cross Street: Not reported  
 Facility ID: FA0280879  
 APM Number: 46855001  
 Program Element: UST REMOVAL/CLOSURE W/1 TANK

Name: TUTELIAN & COMPANY  
 Address: 812 VAN NESS AVE  
 City,State,Zip: FRESNO, CA 93721  
 Region: FRESNO  
 Cross Street: Not reported  
 Facility ID: FA0280879  
 APM Number: 46855001  
 Program Element: FORMER CONTAMINATED SITE/NO FURTHER ACTION

**CERS:**

Name: TUTELIAN & COMPANY  
 Address: 812 VAN NESS AVE  
 City,State,Zip: FRESNO, CA 93721  
 Site ID: 191729  
 CERS ID: T10000001303  
 CERS Description: Leaking Underground Storage Tank Cleanup Site

**Affiliation:**

Affiliation Type Desc: Regional Board Caseworker  
 Entity Name: JOHN WHITING - CENTRAL VALLEY RWQCB (REGION 5F)  
 Entity Title: Not reported  
 Affiliation Address: 1685 E STREET  
 Affiliation City: FRESNO  
 Affiliation State: CA  
 Affiliation Country: Not reported  
 Affiliation Zip: Not reported  
 Affiliation Phone: Not reported

175  
 SE  
 1/4-1/2  
 0.280 mi.  
 1476 ft.

**KALASHIAN PACKING CO.**  
 401 H ST  
 FRESNO, CA 93721

**LUST** S101294500  
 Cortese N/A  
 HIST CORTESE  
 NPDES  
 CIWQS  
 CERS

**Relative:**  
 Higher  
**Actual:**  
 295 ft.

**LUST:**

Name: CITY OF FRESNO - WATER DIVISION FACILITY  
 Address: 401 H STREET  
 City,State,Zip: FRESNO, CA 93721  
 Lead Agency: CENTRAL VALLEY RWQCB (REGION 5F)  
 Case Type: LUST Cleanup Site  
 Geo Track: [http://geotracker.waterboards.ca.gov/profile\\_report.asp?global\\_id=T10000006292](http://geotracker.waterboards.ca.gov/profile_report.asp?global_id=T10000006292)  
 Global Id: T10000006292  
 Latitude: 36.7263749423897  
 Longitude: -119.7861693921  
 Status: Completed - Case Closed

Map ID  
Direction  
Distance  
Elevation

MAP FINDINGS

Site

Database(s)

EDR ID Number  
EPA ID Number

**KALASHIAN PACKING CO. (Continued)**

**S101294500**

Status Date: 08/11/2015  
Case Worker: MLE  
RB Case Number: 5T10000919  
Local Agency: Not reported  
File Location: Regional Board  
Local Case Number: Not reported  
Potential Media Affect: Aquifer used for drinking water supply, Indoor Air, Soil, Soil Vapor  
Potential Contaminants of Concern: Heating Oil / Fuel Oil, Naphthalene, Total Petroleum Hydrocarbons (TPH)

Site History: The subject property (Site) is currently vacant, but was formerly occupied by a warehouse used by a packing company. While conducting excavation for development, a previously unknown underground storage tank (UST) was exposed. The UST was calculated to have a capacity of approximately 1,000 gallons, and was nearly full of product, which was judged to be fuel oil. The oil was removed and disposed of properly. After removal of the UST, a soil sample was collected at 8 feet below ground surface (bgs) from the former UST location. Subsequent laboratory analysis of the soil sample indicated total petroleum hydrocarbons diesel range constituents (TPHd) at 410 milligrams per kilogram (mg/kg), and total petroleum hydrocarbons motor oil range constituents (TPHmo) at 3,100 mg/kg. Subsequent soil investigations performed between November 2014 and February 2015 determined that the extent of hydrocarbon impacted soil is confined to within the Site boundaries. The zone of impact is within an elliptical area with a maximum extent of 100 feet long and 65 feet wide, and between the depths of 15 to 45 feet bgs. The contamination is primarily heavier hydrocarbons constituents (TPHmo and TPHd) characteristic of fuel oil. Based on the TPHmo concentrations detected, and the estimated area of impacted soil at each depth, approximately 11,700 pounds (about 1,680 gallons) of fuel oil remain within the impacted soil. Groundwater is no shallower than 90 feet bgs beneath the Site, resulting in a buffer of approximately 45 feet of clean soil between the contamination and groundwater. Petroleum constituents that remain in soil beneath the Site should continue to degrade naturally, and pose no significant threat to human health and safety, the environment or groundwater beneath the Site. The case satisfies the criteria of the State Water Resources Control Boards Low-Threat Underground Storage Tank Case Closure Policy, adopted 1 May 2012.

LUST:

Global Id: T10000006292  
Contact Type: Regional Board Caseworker  
Contact Name: MICHEALE EASLEY  
Organization Name: CENTRAL VALLEY RWQCB (REGION 5F)  
Address: 1685 E Street  
City: FRESNO  
Email: micheale.easley@waterboards.ca.gov  
Phone Number: 5594884391

LUST:

Global Id: T10000006292  
Action Type: RESPONSE  
Date: 03/15/2015  
Action: Other Workplan - Regulator Responded

Global Id: T10000006292



Map ID  
Direction  
Distance  
Elevation

MAP FINDINGS

Site

Database(s)

EDR ID Number  
EPA ID Number

**KALASHIAN PACKING CO. (Continued)**

**S101294500**

Action Type: RESPONSE  
Date: 04/28/2015  
Action: Request for Closure - Regulator Responded

Global Id: T10000006292  
Action Type: RESPONSE  
Date: 02/28/2015  
Action: Site Assessment Report - Regulator Responded

Global Id: T10000006292  
Action Type: ENFORCEMENT  
Date: 05/13/2015  
Action: Staff Letter

Global Id: T10000006292  
Action Type: ENFORCEMENT  
Date: 08/03/2015  
Action: Site Visit / Inspection / Sampling

Global Id: T10000006292  
Action Type: ENFORCEMENT  
Date: 02/12/2015  
Action: Staff Letter

Global Id: T10000006292  
Action Type: ENFORCEMENT  
Date: 05/20/2015  
Action: Staff Letter

Global Id: T10000006292  
Action Type: ENFORCEMENT  
Date: 08/11/2015  
Action: Closure/No Further Action Letter

Global Id: T10000006292  
Action Type: ENFORCEMENT  
Date: 05/20/2015  
Action: Notification - Preclosure

Global Id: T10000006292  
Action Type: ENFORCEMENT  
Date: 11/20/2014  
Action: Staff Letter

Global Id: T10000006292  
Action Type: ENFORCEMENT  
Date: 10/28/2014  
Action: Staff Letter

Global Id: T10000006292  
Action Type: RESPONSE  
Date: 02/12/2015  
Action: Site Investigation Workplan - Regulator Responded

Global Id: T10000006292  
Action Type: Other  
Date: 10/21/2014

Map ID  
Direction  
Distance  
Elevation

MAP FINDINGS

Site

Database(s)

EDR ID Number  
EPA ID Number

**KALASHIAN PACKING CO. (Continued)**

**S101294500**

Action: Leak Reported

Global Id: T1000006292  
Action Type: RESPONSE  
Date: 03/30/2015  
Action: Preliminary Site Assessment Report

Global Id: T1000006292  
Action Type: Other  
Date: 10/08/2014  
Action: Leak Discovery

Global Id: T1000006292  
Action Type: RESPONSE  
Date: 06/15/2015  
Action: Other Report / Document - Regulator Responded

Global Id: T1000006292  
Action Type: RESPONSE  
Date: 12/31/2014  
Action: Preliminary Site Assessment Workplan - Regulator Responded

Global Id: T1000006292  
Action Type: RESPONSE  
Date: 11/12/2014  
Action: Preliminary Site Assessment Workplan - Regulator Responded

Global Id: T1000006292  
Action Type: RESPONSE  
Date: 01/21/2015  
Action: Request for Closure - Regulator Responded

Global Id: T1000006292  
Action Type: Other  
Date: 10/08/2014  
Action: Leak Began

Global Id: T1000006292  
Action Type: RESPONSE  
Date: 10/21/2014  
Action: Tank Removal Report / UST Sampling Report

Global Id: T1000006292  
Action Type: ENFORCEMENT  
Date: 02/03/2015  
Action: Staff Letter

LUST:

Global Id: T1000006292  
Status: Open - Case Begin Date  
Status Date: 10/08/2014

Global Id: T1000006292  
Status: Open - Site Assessment  
Status Date: 10/21/2014

Global Id: T1000006292

Map ID  
Direction  
Distance  
Elevation

MAP FINDINGS

Site

Database(s)

EDR ID Number  
EPA ID Number

**KALASHIAN PACKING CO. (Continued)**

**S101294500**

Status: Completed - Case Closed  
Status Date: 08/11/2015

Name: KALASHIAN PACKING CO.  
Address: 401 H ST  
City,State,Zip: FRESNO, CA 93721  
Lead Agency: CENTRAL VALLEY RWQCB (REGION 5F)  
Case Type: LUST Cleanup Site  
Geo Track: [http://geotracker.waterboards.ca.gov/profile\\_report.asp?global\\_id=T0601900392](http://geotracker.waterboards.ca.gov/profile_report.asp?global_id=T0601900392)  
Global Id: T0601900392  
Latitude: 36.7264947  
Longitude: -119.7856904  
Status: Completed - Case Closed  
Status Date: 06/26/2008  
Case Worker: JDW  
RB Case Number: 5T10000401  
Local Agency: FRESNO COUNTY  
File Location: Regional Board  
Local Case Number: FA0268242  
Potential Media Affect: Under Investigation  
Potential Contaminants of Concern: Gasoline  
Site History: Not reported

**LUST:**

Global Id: T0601900392  
Contact Type: Regional Board Caseworker  
Contact Name: JOHN WHITING  
Organization Name: CENTRAL VALLEY RWQCB (REGION 5F)  
Address: 1685 E STREET  
City: FRESNO  
Email: [john.whiting@waterboards.ca.gov](mailto:john.whiting@waterboards.ca.gov)  
Phone Number: Not reported

**LUST:**

Global Id: T0601900392  
Action Type: Other  
Date: 10/14/1992  
Action: Leak Discovery

Global Id: T0601900392  
Action Type: ENFORCEMENT  
Date: 07/19/2007  
Action: Technical Correspondence / Assistance / Other

Global Id: T0601900392  
Action Type: ENFORCEMENT  
Date: 09/12/2007  
Action: Referral to Regional Board

Global Id: T0601900392  
Action Type: ENFORCEMENT  
Date: 09/20/2007  
Action: File review

Global Id: T0601900392  
Action Type: RESPONSE

Map ID  
Direction  
Distance  
Elevation

MAP FINDINGS

Site

Database(s)

EDR ID Number  
EPA ID Number

**KALASHIAN PACKING CO. (Continued)**

**S101294500**

Date: 07/01/2008  
Action: Preliminary Site Assessment Report

Global Id: T0601900392  
Action Type: Other  
Date: 09/18/1992  
Action: Leak Stopped

Global Id: T0601900392  
Action Type: RESPONSE  
Date: 03/28/2008  
Action: Preliminary Site Assessment Workplan

Global Id: T0601900392  
Action Type: RESPONSE  
Date: 02/11/2008  
Action: Other Report / Document

Global Id: T0601900392  
Action Type: ENFORCEMENT  
Date: 04/01/2008  
Action: Staff Letter

Global Id: T0601900392  
Action Type: Other  
Date: 10/22/1992  
Action: Leak Reported

Global Id: T0601900392  
Action Type: ENFORCEMENT  
Date: 10/09/2007  
Action: Staff Letter

Global Id: T0601900392  
Action Type: ENFORCEMENT  
Date: 06/26/2008  
Action: Closure/No Further Action Letter

Global Id: T0601900392  
Action Type: RESPONSE  
Date: 03/28/2008  
Action: Soil and Water Investigation Workplan

Global Id: T0601900392  
Action Type: ENFORCEMENT  
Date: 06/26/2008  
Action: LOP Case Closure Summary to RB

**LUST:**

Global Id: T0601900392  
Status: Open - Case Begin Date  
Status Date: 09/18/1992

Global Id: T0601900392  
Status: Open - Site Assessment  
Status Date: 10/14/1992

Map ID  
Direction  
Distance  
Elevation

MAP FINDINGS

Site

Database(s)

EDR ID Number  
EPA ID Number

**KALASHIAN PACKING CO. (Continued)**

**S101294500**

Global Id: T0601900392  
Status: Open - Site Assessment  
Status Date: 10/09/2007

Global Id: T0601900392  
Status: Open - Site Assessment  
Status Date: 03/19/2008

Global Id: T0601900392  
Status: Open - Site Assessment  
Status Date: 06/05/2008

Global Id: T0601900392  
Status: Completed - Case Closed  
Status Date: 06/26/2008

Name: UNION PACIFIC RAILROAD: H AND SAN BENITO  
Address: 401 H  
City,State,Zip: FRESNO, CA 93721  
Lead Agency: CENTRAL VALLEY RWQCB (REGION 5F)  
Case Type: LUST Cleanup Site  
Geo Track: [http://geotracker.waterboards.ca.gov/profile\\_report.asp?global\\_id=T10000001126](http://geotracker.waterboards.ca.gov/profile_report.asp?global_id=T10000001126)  
Global Id: T10000001126  
Latitude: 36.7262099711195  
Longitude: -119.786199331284  
Status: Completed - Case Closed  
Status Date: 06/09/2009  
Case Worker: JDW  
RB Case Number: 5T10000886  
Local Agency: FRESNO COUNTY  
File Location: Regional Board  
Local Case Number: FA0268242  
Potential Media Affect: Soil  
Potential Contaminants of Concern: Diesel, Heating Oil / Fuel Oil  
Site History:

This is the second underground storage tank (UST) found and removed from the former Kalashian Packing Company site. This second UST was removed under permit from the County of Fresno Department of Public Health on April 8, 2009. Sample Results from beneath the UST indicated that an unauthorized release of diesel, and oil and grease petroleum hydrocarbons occurred. Jurisdiction for cleanup oversight belongs with the Regional Water Quality Control Board, Central Valley Region Fresno. The case will be referred the the Board as soon as possible for further action. Case referred. Impacted soil removed during UST removal. Very low concentrations in samples collected below UST, unlikely to threaten human health and the environment. Case closed.

**LUST:**

Global Id: T10000001126  
Contact Type: Regional Board Caseworker  
Contact Name: JOHN WHITING  
Organization Name: CENTRAL VALLEY RWQCB (REGION 5F)  
Address: 1685 E STREET  
City: FRESNO  
Email: john.whiting@waterboards.ca.gov  
Phone Number: Not reported

Map ID  
Direction  
Distance  
Elevation

MAP FINDINGS

Site

Database(s)

EDR ID Number  
EPA ID Number

**KALASHIAN PACKING CO. (Continued)**

**S101294500**

LUST:

Global Id:	T10000001126
Action Type:	Other
Date:	05/01/2009
Action:	Leak Reported
Global Id:	T10000001126
Action Type:	Other
Date:	04/28/2009
Action:	Leak Discovery
Global Id:	T10000001126
Action Type:	RESPONSE
Date:	04/28/2009
Action:	Soil and Water Investigation Report
Global Id:	T10000001126
Action Type:	ENFORCEMENT
Date:	05/21/2009
Action:	Unauthorized Release Form
Global Id:	T10000001126
Action Type:	Other
Date:	04/08/2009
Action:	Leak Stopped
Global Id:	T10000001126
Action Type:	ENFORCEMENT
Date:	05/27/2009
Action:	File review
Global Id:	T10000001126
Action Type:	ENFORCEMENT
Date:	05/26/2009
Action:	Referral to Regional Board
Global Id:	T10000001126
Action Type:	ENFORCEMENT
Date:	04/08/2009
Action:	Site Visit / Inspection / Sampling
Global Id:	T10000001126
Action Type:	ENFORCEMENT
Date:	06/08/2009
Action:	Closure/No Further Action Letter

LUST:

Global Id:	T10000001126
Status:	Open - Case Begin Date
Status Date:	04/08/2009
Global Id:	T10000001126
Status:	Open - Referred
Status Date:	05/21/2009
Global Id:	T10000001126

Map ID  
Direction  
Distance  
Elevation

MAP FINDINGS

Site

Database(s)

EDR ID Number  
EPA ID Number

**KALASHIAN PACKING CO. (Continued)**

**S101294500**

Status: Completed - Case Closed  
Status Date: 06/09/2009

LUST REG 5:

Name: KALASHIAN PACKING CO.  
Address: 401 H ST  
City: FRESNO  
Region: 5  
Status: Case Closed  
Case Number: 5T10000401  
Case Type: Undefined  
Substance: GASOLINE  
Staff Initials: JDW  
Lead Agency: Regional  
Program: LUST  
MTBE Code: N/A

CORTESE:

Name: CITY OF FRESNO - WATER DIVISION FACILITY  
Address: 401 H STREET  
City,State,Zip: FRESNO, CA 93721  
Region: CORTESE  
Envirostor Id: Not reported  
Global ID: T1000006292  
Site/Facility Type: LUST CLEANUP SITE  
Cleanup Status: COMPLETED - CASE CLOSED  
Status Date: Not reported  
Site Code: Not reported  
Latitude: Not reported  
Longitude: Not reported  
Owner: Not reported  
Enf Type: Not reported  
Swat R: Not reported  
Flag: active  
Order No: Not reported  
Waste Discharge System No: Not reported  
Effective Date: Not reported  
Region 2: Not reported  
WID Id: Not reported  
Solid Waste Id No: Not reported  
Waste Management Uit Name: Not reported  
File Name: Active Open

Name: UNION PACIFIC RAILROAD: H AND SAN BENITO  
Address: 401 H  
City,State,Zip: FRESNO, CA 93721  
Region: CORTESE  
Envirostor Id: Not reported  
Global ID: T1000001126  
Site/Facility Type: LUST CLEANUP SITE  
Cleanup Status: COMPLETED - CASE CLOSED  
Status Date: Not reported  
Site Code: Not reported  
Latitude: Not reported  
Longitude: Not reported

Map ID  
Direction  
Distance  
Elevation

MAP FINDINGS

Site

Database(s)

EDR ID Number  
EPA ID Number

**KALASHIAN PACKING CO. (Continued)**

**S101294500**

Owner: Not reported  
Enf Type: Not reported  
Swat R: Not reported  
Flag: active  
Order No: Not reported  
Waste Discharge System No: Not reported  
Effective Date: Not reported  
Region 2: Not reported  
WID Id: Not reported  
Solid Waste Id No: Not reported  
Waste Management Uit Name: Not reported  
File Name: Active Open

Name: KALASHIAN PACKING CO.  
Address: 401 H ST  
City,State,Zip: FRESNO, CA 93721  
Region: CORTESE  
Envirostor Id: Not reported  
Global ID: T0601900392  
Site/Facility Type: LUST CLEANUP SITE  
Cleanup Status: COMPLETED - CASE CLOSED  
Status Date: Not reported  
Site Code: Not reported  
Latitude: Not reported  
Longitude: Not reported  
Owner: Not reported  
Enf Type: Not reported  
Swat R: Not reported  
Flag: active  
Order No: Not reported  
Waste Discharge System No: Not reported  
Effective Date: Not reported  
Region 2: Not reported  
WID Id: Not reported  
Solid Waste Id No: Not reported  
Waste Management Uit Name: Not reported  
File Name: Active Open

**HIST CORTESE:**

edr\_fname: KALASHIAN PACKING CO.  
edr\_fadd1: 401 H  
City,State,Zip: FRESNO, CA 93721  
Region: CORTESE  
Facility County Code: 10  
Reg By: LTNKA  
Reg Id: 5T10000401

**NPDES:**

Name: T4 3 MG WATER TANK AND BOOSTER PUMP STATION  
Address: 401 H STREET  
City,State,Zip: FRESNO, CA 93721  
Facility Status: Not reported  
NPDES Number: Not reported  
Region: Not reported  
Agency Number: Not reported  
Regulatory Measure ID: Not reported



Map ID  
Direction  
Distance  
Elevation

MAP FINDINGS

Site

Database(s)

EDR ID Number  
EPA ID Number

**KALASHIAN PACKING CO. (Continued)**

**S101294500**

Place ID:	Not reported
Order Number:	Not reported
WDID:	5F10C368068
Regulatory Measure Type:	Construction
Program Type:	Not reported
Adoption Date Of Regulatory Measure:	Not reported
Effective Date Of Regulatory Measure:	Not reported
Termination Date Of Regulatory Measure:	Not reported
Expiration Date Of Regulatory Measure:	Not reported
Discharge Address:	Not reported
Discharge Name:	Not reported
Discharge City:	Not reported
Discharge State:	Not reported
Discharge Zip:	Not reported
Status:	Terminated
Status Date:	09/13/2017
Operator Name:	City of Fresno Dept Public Utilities Water Div
Operator Address:	1910 East University Ave
Operator City:	Fresno
Operator State:	California
Operator Zip:	93703
NPDES as of 03/2018:	
NPDES Number:	CAS000002
Status:	Terminated
Agency Number:	0
Region:	5F
Regulatory Measure ID:	442162
Order Number:	2009-0009-DWQ
Regulatory Measure Type:	Enrollee
Place ID:	Not reported
WDID:	5F10C368068
Program Type:	Construction
Adoption Date Of Regulatory Measure:	Not reported
Effective Date Of Regulatory Measure:	10/23/2013
Expiration Date Of Regulatory Measure:	Not reported
Termination Date Of Regulatory Measure:	09/05/2017
Discharge Name:	City of Fresno Dept Public Utilities Water Div
Discharge Address:	1910 East University Ave
Discharge City:	Fresno
Discharge State:	California
Discharge Zip:	93703
Received Date:	Not reported
Processed Date:	Not reported
Status:	Not reported
Status Date:	Not reported
Place Size:	Not reported
Place Size Unit:	Not reported
Contact:	Not reported
Contact Title:	Not reported
Contact Phone:	Not reported
Contact Phone Ext:	Not reported
Contact Email:	Not reported
Operator Name:	Not reported
Operator Address:	Not reported
Operator City:	Not reported
Operator State:	Not reported
Operator Zip:	Not reported

Map ID  
Direction  
Distance  
Elevation

MAP FINDINGS

Site

Database(s)

EDR ID Number  
EPA ID Number

**KALASHIAN PACKING CO. (Continued)**

**S101294500**

Operator Contact:	Not reported
Operator Contact Title:	Not reported
Operator Contact Phone:	Not reported
Operator Contact Phone Ext:	Not reported
Operator Contact Email:	Not reported
Operator Type:	Not reported
Developer:	Not reported
Developer Address:	Not reported
Developer City:	Not reported
Developer State:	Not reported
Developer Zip:	Not reported
Developer Contact:	Not reported
Developer Contact Title:	Not reported
Constype Linear Utility Ind:	Not reported
Emergency Phone:	Not reported
Emergency Phone Ext:	Not reported
Constype Above Ground Ind:	Not reported
Constype Below Ground Ind:	Not reported
Constype Cable Line Ind:	Not reported
Constype Comm Line Ind:	Not reported
Constype Commercial Ind:	Not reported
Constype Electrical Line Ind:	Not reported
Constype Gas Line Ind:	Not reported
Constype Industrial Ind:	Not reported
Constype Other Description:	Not reported
Constype Other Ind:	Not reported
Constype Recons Ind:	Not reported
Constype Residential Ind:	Not reported
Constype Transport Ind:	Not reported
Constype Utility Description:	Not reported
Constype Utility Ind:	Not reported
Constype Water Sewer Ind:	Not reported
Dir Discharge Uswater Ind:	Not reported
Receiving Water Name:	Not reported
Certifier:	Not reported
Certifier Title:	Not reported
Certification Date:	Not reported
Primary Sic:	Not reported
Secondary Sic:	Not reported
Tertiary Sic:	Not reported
NPDES Number:	Not reported
Status:	Not reported
Agency Number:	Not reported
Region:	5F
Regulatory Measure ID:	442162
Order Number:	Not reported
Regulatory Measure Type:	Construction
Place ID:	Not reported
WDID:	5F10C368068
Program Type:	Not reported
Adoption Date Of Regulatory Measure:	Not reported
Effective Date Of Regulatory Measure:	Not reported
Expiration Date Of Regulatory Measure:	Not reported
Termination Date Of Regulatory Measure:	Not reported
Discharge Name:	Not reported
Discharge Address:	Not reported

Map ID  
Direction  
Distance  
Elevation

MAP FINDINGS

Site

Database(s)

EDR ID Number  
EPA ID Number

**KALASHIAN PACKING CO. (Continued)**

**S101294500**

Discharge City:	Not reported
Discharge State:	Not reported
Discharge Zip:	Not reported
Received Date:	10/18/2013
Processed Date:	10/23/2013
Status:	Active
Status Date:	10/23/2013
Place Size:	3.6
Place Size Unit:	Acres
Contact:	Paul Maragoni
Contact Title:	Prof Eng
Contact Phone:	559-621-1626
Contact Phone Ext:	Not reported
Contact Email:	paul.maragoni@fresno.gov
Operator Name:	City of Fresno Dept Public Utilities Water Div
Operator Address:	1910 East University Ave
Operator City:	Fresno
Operator State:	California
Operator Zip:	93703
Operator Contact:	Paul Maragoni
Operator Contact Title:	Professional Engineer
Operator Contact Phone:	559-621-1626
Operator Contact Phone Ext:	Not reported
Operator Contact Email:	paul.maragoni@fresno.gov
Operator Type:	City/Town Agency
Developer:	City of Fresno
Developer Address:	2101 G Street
Developer City:	Fresno
Developer State:	California
Developer Zip:	93706
Developer Contact:	Paul Maragoni
Developer Contact Title:	Prof Eng
Constype Linear Utility Ind:	N
Emergency Phone:	559-621-5300
Emergency Phone Ext:	Not reported
Constype Above Ground Ind:	N
Constype Below Ground Ind:	N
Constype Cable Line Ind:	N
Constype Comm Line Ind:	N
Constype Commercial Ind:	N
Constype Electrical Line Ind:	N
Constype Gas Line Ind:	N
Constype Industrial Ind:	N
Constype Other Description:	Public Utility - Water Tank
Constype Other Ind:	N
Constype Recons Ind:	N
Constype Residential Ind:	N
Constype Transport Ind:	N
Constype Utility Description:	Water
Constype Utility Ind:	N
Constype Water Sewer Ind:	N
Dir Discharge Uswater Ind:	N
Receiving Water Name:	Not reported
Certifier:	Paul Maragoni
Certifier Title:	Assistant Director
Certification Date:	08-OCT-14
Primary Sic:	Not reported

Map ID  
Direction  
Distance  
Elevation

MAP FINDINGS

Site

Database(s)

EDR ID Number  
EPA ID Number

**KALASHIAN PACKING CO. (Continued)**

**S101294500**

Secondary Sic: Not reported  
Tertiary Sic: Not reported

**CIWQS:**

Name: T4 3 MG WATER TANK AND BOOSTER PUMP STATION  
Address: 401 H STREET  
City,State,Zip: FRESNO, CA 93721  
Agency: City of Fresno Dept Public Utilities Water Div  
Agency Address: 1910 East University Ave, Fresno, CA 93703  
Place/Project Type: Construction  
SIC/NAICS: Not reported  
Region: 5F  
Program: CONSTW  
Regulatory Measure Status: Terminated  
Regulatory Measure Type: Storm water construction  
Order Number: 2009-0009-DWQ  
WDID: 5F10C368068  
NPDES Number: CAS000002  
Adoption Date: Not reported  
Effective Date: 10/23/2013  
Termination Date: 09/05/2017  
Expiration/Review Date: Not reported  
Design Flow: Not reported  
Major/Minor: Not reported  
Complexity: Not reported  
TTWQ: Not reported  
Enforcement Actions within 5 years: 0  
Violations within 5 years: 0  
Latitude: 36.726494  
Longitude: -119.785689

**CERS:**

Name: UNION PACIFIC RAILROAD: H AND SAN BENITO  
Address: 401 H  
City,State,Zip: FRESNO, CA 93721  
Site ID: 213113  
CERS ID: T1000001126  
CERS Description: Leaking Underground Storage Tank Cleanup Site

**Affiliation:**

Affiliation Type Desc: Regional Board Caseworker  
Entity Name: JOHN WHITING - CENTRAL VALLEY RWQCB (REGION 5F)  
Entity Title: Not reported  
Affiliation Address: 1685 E STREET  
Affiliation City: FRESNO  
Affiliation State: CA  
Affiliation Country: Not reported  
Affiliation Zip: Not reported  
Affiliation Phone: Not reported

Name: KALASHIAN PACKING CO.  
Address: 401 H ST  
City,State,Zip: FRESNO, CA 93721  
Site ID: 201647  
CERS ID: T0601900392

Map ID  
 Direction  
 Distance  
 Elevation

MAP FINDINGS

Site

Database(s)

EDR ID Number  
 EPA ID Number

**KALASHIAN PACKING CO. (Continued)**

**S101294500**

CERS Description: Leaking Underground Storage Tank Cleanup Site

Affiliation:

Affiliation Type Desc: Regional Board Caseworker  
 Entity Name: JOHN WHITING - CENTRAL VALLEY RWQCB (REGION 5F)  
 Entity Title: Not reported  
 Affiliation Address: 1685 E STREET  
 Affiliation City: FRESNO  
 Affiliation State: CA  
 Affiliation Country: Not reported  
 Affiliation Zip: Not reported  
 Affiliation Phone: Not reported

Name: CITY OF FRESNO - WATER DIVISION FACILITY  
 Address: 401 H STREET  
 City,State,Zip: FRESNO, CA 93721  
 Site ID: 196404  
 CERS ID: T10000006292  
 CERS Description: Leaking Underground Storage Tank Cleanup Site

Affiliation:

Affiliation Type Desc: Regional Board Caseworker  
 Entity Name: MICHEALE EASLEY - CENTRAL VALLEY RWQCB (REGION 5F)  
 Entity Title: Not reported  
 Affiliation Address: 1685 E Street  
 Affiliation City: FRESNO  
 Affiliation State: CA  
 Affiliation Country: Not reported  
 Affiliation Zip: Not reported  
 Affiliation Phone: 5594884391

**AE176  
 WNW  
 1/4-1/2  
 0.294 mi.  
 1550 ft.**

**FORMER FRESNO 2 MANUFACTURED GAS PLANT SITE  
 MARIPOSA STREET BETWEEN F AND G STREETS  
 FRESNO, CA 93701**

**ENVIROSTOR S110275493  
 VCP N/A**

**Site 1 of 5 in cluster AE**

**Relative:  
 Lower  
 Actual:  
 287 ft.**

ENVIROSTOR:

Name: FORMER FRESNO 2 MANUFACTURED GAS PLANT SITE  
 Address: MARIPOSA STREET BETWEEN F AND G STREETS  
 City,State,Zip: FRESNO, CA 93701  
 Facility ID: 60001247  
 Status: Active  
 Status Date: 02/09/2010  
 Site Code: 102076  
 Site Type: Voluntary Cleanup  
 Site Type Detailed: Voluntary Cleanup  
 Acres: 1.2  
 NPL: NO  
 Regulatory Agencies: SMBRP  
 Lead Agency: SMBRP  
 Program Manager: Joseph Tapia  
 Supervisor: Joseph Tapia  
 Division Branch: Engineering & Special Projects  
 Assembly: 31  
 Senate: 14  
 Special Program: Voluntary Cleanup Program

Map ID  
Direction  
Distance  
Elevation

MAP FINDINGS

Site

Database(s)

EDR ID Number  
EPA ID Number

**FORMER FRESNO 2 MANUFACTURED GAS PLANT SITE (Continued)**

**S110275493**

Restricted Use: NO  
Site Mgmt Req: NONE SPECIFIED  
Funding: Responsible Party  
Latitude: 36.7313  
Longitude: -119.7953  
APN: NONE SPECIFIED  
Past Use: MANUFACTURED GAS PLANT  
Potential COC: Arsenic Lead Polynuclear aromatic hydrocarbons (PAHs TPH-diesel  
TPH-gas TPH-MOTOR OIL Cyanide (hydrogen  
Confirmed COC: 30001-NO 30013-NO Polynuclear aromatic hydrocarbons (PAHs 30024-NO  
30025-NO 3002502-NO 30161-NO  
Potential Description: SOIL, SV  
Alias Name: PG&E  
Alias Type: Alternate Name  
Alias Name: PG&E MANUFACTURED GAS PLANT SQ-FK-FRS-2  
Alias Type: Alternate Name  
Alias Name: 100303  
Alias Type: Project Code (Site Code)  
Alias Name: 102076  
Alias Type: Project Code (Site Code)  
Alias Name: 10490095  
Alias Type: Envirostor ID Number  
Alias Name: 10490095  
Alias Type: Envirostor ID Number  
Alias Name: 60001247  
Alias Type: Envirostor ID Number  
Completed Info:  
Completed Area Name: PROJECT WIDE  
Completed Sub Area Name: Not reported  
Completed Document Type: Site Characterization Workplan  
Completed Date: 04/25/2013  
Comments: Not reported  
Completed Area Name: PROJECT WIDE  
Completed Sub Area Name: Not reported  
Completed Document Type: Community Profile  
Completed Date: 07/11/2013  
Comments: Not reported  
Completed Area Name: PROJECT WIDE  
Completed Sub Area Name: Not reported  
Completed Document Type: Other Report  
Completed Date: 06/17/2014  
Comments: Not reported  
Completed Area Name: PROJECT WIDE  
Completed Sub Area Name: Not reported  
Completed Document Type: Public Participation Plan / Community Relations Plan  
Completed Date: 08/28/2014  
Comments: Not reported  
Completed Area Name: PROJECT WIDE  
Completed Sub Area Name: Not reported  
Completed Document Type: Public Notice  
Completed Date: 04/18/2016  
Comments: Not reported

Map ID  
Direction  
Distance  
Elevation

MAP FINDINGS

Site

Database(s)

EDR ID Number  
EPA ID Number

**FORMER FRESNO 2 MANUFACTURED GAS PLANT SITE (Continued)**

**S110275493**

Completed Area Name: PROJECT WIDE  
Completed Sub Area Name: Not reported  
Completed Document Type: Fact Sheets  
Completed Date: 04/18/2016  
Comments: Not reported

Completed Area Name: PROJECT WIDE  
Completed Sub Area Name: Not reported  
Completed Document Type: Technical Workplan  
Completed Date: 01/28/2015  
Comments: Not reported

Completed Area Name: PROJECT WIDE  
Completed Sub Area Name: Not reported  
Completed Document Type: Other Report  
Completed Date: 10/06/2015  
Comments: Not reported

Completed Area Name: PROJECT WIDE  
Completed Sub Area Name: Not reported  
Completed Document Type: Technical Workplan  
Completed Date: 01/29/2016  
Comments: Not reported

Completed Area Name: PROJECT WIDE  
Completed Sub Area Name: Not reported  
Completed Document Type: Other Report  
Completed Date: 08/18/2016  
Comments: Not reported

Completed Area Name: PROJECT WIDE  
Completed Sub Area Name: Not reported  
Completed Document Type: Design/Implementation Workplan  
Completed Date: 09/28/2016  
Comments: Not reported

Completed Area Name: PROJECT WIDE  
Completed Sub Area Name: Not reported  
Completed Document Type: Fieldwork  
Completed Date: 10/13/2016  
Comments: Not reported

Completed Area Name: PROJECT WIDE  
Completed Sub Area Name: Not reported  
Completed Document Type: Other Report  
Completed Date: 01/31/2017  
Comments: Not reported

Completed Area Name: PROJECT WIDE  
Completed Sub Area Name: Not reported  
Completed Document Type: Technical Workplan  
Completed Date: 06/20/2017  
Comments: Not reported

Completed Area Name: PROJECT WIDE  
Completed Sub Area Name: Not reported  
Completed Document Type: Design/Implementation Workplan

Map ID  
Direction  
Distance  
Elevation

MAP FINDINGS

Site

Database(s)

EDR ID Number  
EPA ID Number

**FORMER FRESNO 2 MANUFACTURED GAS PLANT SITE (Continued)**

**S110275493**

Completed Date: 03/08/2018  
Comments: Not reported

Completed Area Name: PROJECT WIDE  
Completed Sub Area Name: Not reported  
Completed Document Type: Remedial Action Implementation Workplan  
Completed Date: 08/28/2019  
Comments: Not reported

Completed Area Name: PROJECT WIDE  
Completed Sub Area Name: Not reported  
Completed Document Type: Remedial Design - Preliminary/Intermediate  
Completed Date: 08/21/2019  
Comments: Not reported

Completed Area Name: PROJECT WIDE  
Completed Sub Area Name: Not reported  
Completed Document Type: Supplemental Site Investigation Tech Memo  
Completed Date: 01/24/2020  
Comments: Not reported

Completed Area Name: PROJECT WIDE  
Completed Sub Area Name: Not reported  
Completed Document Type: Public Notice  
Completed Date: 08/20/2020  
Comments: Not reported

Completed Area Name: PROJECT WIDE  
Completed Sub Area Name: Not reported  
Completed Document Type: Remedial Action Plan Amendment  
Completed Date: 05/21/2020  
Comments: Not reported

Completed Area Name: PROJECT WIDE  
Completed Sub Area Name: Not reported  
Completed Document Type: Design/Implementation Workplan  
Completed Date: 06/15/2020  
Comments: Not reported

Completed Area Name: PROJECT WIDE  
Completed Sub Area Name: Not reported  
Completed Document Type: Correspondence  
Completed Date: 12/31/2019  
Comments: Not reported

Completed Area Name: PROJECT WIDE  
Completed Sub Area Name: Not reported  
Completed Document Type: CEQA - Initial Study/ Neg. Declaration  
Completed Date: 07/30/2020  
Comments: Not reported

Completed Area Name: PROJECT WIDE  
Completed Sub Area Name: Not reported  
Completed Document Type: Remedial Investigation Workplan  
Completed Date: 01/06/2011  
Comments: Not reported



Map ID  
Direction  
Distance  
Elevation

MAP FINDINGS

Site

Database(s)

EDR ID Number  
EPA ID Number

**FORMER FRESNO 2 MANUFACTURED GAS PLANT SITE (Continued)**

**S110275493**

Completed Area Name: PROJECT WIDE  
Completed Sub Area Name: Not reported  
Completed Document Type: Remedial Investigation Report  
Completed Date: 08/01/2012  
Comments: Not reported

Completed Area Name: PROJECT WIDE  
Completed Sub Area Name: Not reported  
Completed Document Type: Work Notice  
Completed Date: 04/05/2011  
Comments: Not reported

Completed Area Name: PROJECT WIDE  
Completed Sub Area Name: Not reported  
Completed Document Type: Fieldwork  
Completed Date: 04/20/2011  
Comments: Not reported

Completed Area Name: PROJECT WIDE  
Completed Sub Area Name: Not reported  
Completed Document Type: Community Profile  
Completed Date: 03/30/2011  
Comments: Survey mailed

Completed Area Name: PROJECT WIDE  
Completed Sub Area Name: Not reported  
Completed Document Type: Public Notice  
Completed Date: 05/05/2011  
Comments: Not reported

Completed Area Name: PROJECT WIDE  
Completed Sub Area Name: Not reported  
Completed Document Type: Other Report  
Completed Date: 09/09/2011  
Comments: Not reported

Completed Area Name: PROJECT WIDE  
Completed Sub Area Name: Not reported  
Completed Document Type: Remedial Action Plan  
Completed Date: 06/13/2016  
Comments: Not reported

Completed Area Name: PROJECT WIDE  
Completed Sub Area Name: Not reported  
Completed Document Type: Standard Voluntary Agreement  
Completed Date: 08/25/2010  
Comments: VCA Signed

Completed Area Name: PROJECT WIDE  
Completed Sub Area Name: Not reported  
Completed Document Type: CEQA - Initial Study/ Neg. Declaration  
Completed Date: 06/13/2016  
Comments: Not reported

Future Area Name: Not reported  
Future Sub Area Name: Not reported  
Future Document Type: Not reported

Map ID  
Direction  
Distance  
Elevation

MAP FINDINGS

Site

Database(s)

EDR ID Number  
EPA ID Number

**FORMER FRESNO 2 MANUFACTURED GAS PLANT SITE (Continued)**

**S110275493**

Future Due Date: Not reported  
Schedule Area Name: PROJECT WIDE  
Schedule Sub Area Name: Not reported  
Schedule Document Type: Removal Action Completion Report  
Schedule Due Date: 12/31/2021  
Schedule Revised Date: Not reported  
Schedule Area Name: PROJECT WIDE  
Schedule Sub Area Name: Not reported  
Schedule Document Type: Site Screening  
Schedule Due Date: 04/22/2021  
Schedule Revised Date: Not reported  
Schedule Area Name: PROJECT WIDE  
Schedule Sub Area Name: Not reported  
Schedule Document Type: Land Use Restriction  
Schedule Due Date: 06/30/2022  
Schedule Revised Date: 02/14/2023  
Schedule Area Name: PROJECT WIDE  
Schedule Sub Area Name: Not reported  
Schedule Document Type: Land Use Restriction  
Schedule Due Date: 11/22/2021  
Schedule Revised Date: Not reported  
Schedule Area Name: PROJECT WIDE  
Schedule Sub Area Name: Not reported  
Schedule Document Type: Certification  
Schedule Due Date: 02/27/2022  
Schedule Revised Date: Not reported

VCP:

Name: FORMER FRESNO 2 MANUFACTURED GAS PLANT SITE  
Address: MARIPOSA STREET BETWEEN F AND G STREETS  
City,State,Zip: FRESNO, CA 93701  
Facility ID: 60001247  
Site Type: Voluntary Cleanup  
Site Type Detail: Voluntary Cleanup  
Site Mgmt. Req.: NONE SPECIFIED  
Acres: 1.2  
National Priorities List: NO  
Cleanup Oversight Agencies: SMBRP  
Lead Agency: SMBRP  
Lead Agency Description: DTSC - Site Cleanup Program  
Project Manager: Joseph Tapia  
Supervisor: Joseph Tapia  
Division Branch: Engineering & Special Projects  
Site Code: 102076  
Assembly: 31  
Senate: 14  
Special Programs Code: Voluntary Cleanup Program  
Status: Active  
Status Date: 02/09/2010  
Restricted Use: NO  
Funding: Responsible Party  
Lat/Long: 36.7313 / -119.7953  
APN: NONE SPECIFIED  
Past Use: MANUFACTURED GAS PLANT  
Potential COC: 30001, 30013, 30019, 30024, 30025, 3002502, 30161  
Confirmed COC: 30001-NO,30013-NO,30019,30024-NO,30025-NO,3002502-NO,30161-NO  
Potential Description: SOIL, SV

Map ID  
Direction  
Distance  
Elevation

MAP FINDINGS

Site

Database(s)

EDR ID Number  
EPA ID Number

**FORMER FRESNO 2 MANUFACTURED GAS PLANT SITE (Continued)**

**S110275493**

Alias Name: PG&E  
Alias Type: Alternate Name  
Alias Name: PG&E MANUFACTURED GAS PLANT SQ-FK-FRS-2  
Alias Type: Alternate Name  
Alias Name: 100303  
Alias Type: Project Code (Site Code)  
Alias Name: 102076  
Alias Type: Project Code (Site Code)  
Alias Name: 10490095  
Alias Type: Envirostor ID Number  
Alias Name: 10490095  
Alias Type: Envirostor ID Number  
Alias Name: 60001247  
Alias Type: Envirostor ID Number

Completed Info:

Completed Area Name: PROJECT WIDE  
Completed Sub Area Name: Not reported  
Completed Document Type: Site Characterization Workplan  
Completed Date: 04/25/2013  
Comments: Not reported

Completed Area Name: PROJECT WIDE  
Completed Sub Area Name: Not reported  
Completed Document Type: Community Profile  
Completed Date: 07/11/2013  
Comments: Not reported

Completed Area Name: PROJECT WIDE  
Completed Sub Area Name: Not reported  
Completed Document Type: Other Report  
Completed Date: 06/17/2014  
Comments: Not reported

Completed Area Name: PROJECT WIDE  
Completed Sub Area Name: Not reported  
Completed Document Type: Public Participation Plan / Community Relations Plan  
Completed Date: 08/28/2014  
Comments: Not reported

Completed Area Name: PROJECT WIDE  
Completed Sub Area Name: Not reported  
Completed Document Type: Public Notice  
Completed Date: 04/18/2016  
Comments: Not reported

Completed Area Name: PROJECT WIDE  
Completed Sub Area Name: Not reported  
Completed Document Type: Fact Sheets  
Completed Date: 04/18/2016  
Comments: Not reported

Completed Area Name: PROJECT WIDE  
Completed Sub Area Name: Not reported  
Completed Document Type: Technical Workplan  
Completed Date: 01/28/2015  
Comments: Not reported

Map ID  
Direction  
Distance  
Elevation

MAP FINDINGS

Site

Database(s)

EDR ID Number  
EPA ID Number

**FORMER FRESNO 2 MANUFACTURED GAS PLANT SITE (Continued)**

**S110275493**

Completed Area Name: PROJECT WIDE  
Completed Sub Area Name: Not reported  
Completed Document Type: Other Report  
Completed Date: 10/06/2015  
Comments: Not reported

Completed Area Name: PROJECT WIDE  
Completed Sub Area Name: Not reported  
Completed Document Type: Technical Workplan  
Completed Date: 01/29/2016  
Comments: Not reported

Completed Area Name: PROJECT WIDE  
Completed Sub Area Name: Not reported  
Completed Document Type: Other Report  
Completed Date: 08/18/2016  
Comments: Not reported

Completed Area Name: PROJECT WIDE  
Completed Sub Area Name: Not reported  
Completed Document Type: Design/Implementation Workplan  
Completed Date: 09/28/2016  
Comments: Not reported

Completed Area Name: PROJECT WIDE  
Completed Sub Area Name: Not reported  
Completed Document Type: Fieldwork  
Completed Date: 10/13/2016  
Comments: Not reported

Completed Area Name: PROJECT WIDE  
Completed Sub Area Name: Not reported  
Completed Document Type: Other Report  
Completed Date: 01/31/2017  
Comments: Not reported

Completed Area Name: PROJECT WIDE  
Completed Sub Area Name: Not reported  
Completed Document Type: Technical Workplan  
Completed Date: 06/20/2017  
Comments: Not reported

Completed Area Name: PROJECT WIDE  
Completed Sub Area Name: Not reported  
Completed Document Type: Design/Implementation Workplan  
Completed Date: 03/08/2018  
Comments: Not reported

Completed Area Name: PROJECT WIDE  
Completed Sub Area Name: Not reported  
Completed Document Type: Remedial Action Implementation Workplan  
Completed Date: 08/28/2019  
Comments: Not reported

Completed Area Name: PROJECT WIDE  
Completed Sub Area Name: Not reported  
Completed Document Type: Remedial Design - Preliminary/Intermediate

Map ID  
Direction  
Distance  
Elevation

MAP FINDINGS

Site

Database(s)

EDR ID Number  
EPA ID Number

**FORMER FRESNO 2 MANUFACTURED GAS PLANT SITE (Continued)**

**S110275493**

Completed Date: 08/21/2019  
Comments: Not reported

Completed Area Name: PROJECT WIDE  
Completed Sub Area Name: Not reported  
Completed Document Type: Supplemental Site Investigation Tech Memo  
Completed Date: 01/24/2020  
Comments: Not reported

Completed Area Name: PROJECT WIDE  
Completed Sub Area Name: Not reported  
Completed Document Type: Public Notice  
Completed Date: 08/20/2020  
Comments: Not reported

Completed Area Name: PROJECT WIDE  
Completed Sub Area Name: Not reported  
Completed Document Type: Remedial Action Plan Amendment  
Completed Date: 05/21/2020  
Comments: Not reported

Completed Area Name: PROJECT WIDE  
Completed Sub Area Name: Not reported  
Completed Document Type: Design/Implementation Workplan  
Completed Date: 06/15/2020  
Comments: Not reported

Completed Area Name: PROJECT WIDE  
Completed Sub Area Name: Not reported  
Completed Document Type: Correspondence  
Completed Date: 12/31/2019  
Comments: Not reported

Completed Area Name: PROJECT WIDE  
Completed Sub Area Name: Not reported  
Completed Document Type: CEQA - Initial Study/ Neg. Declaration  
Completed Date: 07/30/2020  
Comments: Not reported

Completed Area Name: PROJECT WIDE  
Completed Sub Area Name: Not reported  
Completed Document Type: Remedial Investigation Workplan  
Completed Date: 01/06/2011  
Comments: Not reported

Completed Area Name: PROJECT WIDE  
Completed Sub Area Name: Not reported  
Completed Document Type: Remedial Investigation Report  
Completed Date: 08/01/2012  
Comments: Not reported

Completed Area Name: PROJECT WIDE  
Completed Sub Area Name: Not reported  
Completed Document Type: Work Notice  
Completed Date: 04/05/2011  
Comments: Not reported

Map ID  
Direction  
Distance  
Elevation

MAP FINDINGS

Site

Database(s)

EDR ID Number  
EPA ID Number

**FORMER FRESNO 2 MANUFACTURED GAS PLANT SITE (Continued)**

**S110275493**

Completed Area Name: PROJECT WIDE  
Completed Sub Area Name: Not reported  
Completed Document Type: Fieldwork  
Completed Date: 04/20/2011  
Comments: Not reported

Completed Area Name: PROJECT WIDE  
Completed Sub Area Name: Not reported  
Completed Document Type: Community Profile  
Completed Date: 03/30/2011  
Comments: Survey mailed

Completed Area Name: PROJECT WIDE  
Completed Sub Area Name: Not reported  
Completed Document Type: Public Notice  
Completed Date: 05/05/2011  
Comments: Not reported

Completed Area Name: PROJECT WIDE  
Completed Sub Area Name: Not reported  
Completed Document Type: Other Report  
Completed Date: 09/09/2011  
Comments: Not reported

Completed Area Name: PROJECT WIDE  
Completed Sub Area Name: Not reported  
Completed Document Type: Remedial Action Plan  
Completed Date: 06/13/2016  
Comments: Not reported

Completed Area Name: PROJECT WIDE  
Completed Sub Area Name: Not reported  
Completed Document Type: Standard Voluntary Agreement  
Completed Date: 08/25/2010  
Comments: VCA Signed

Completed Area Name: PROJECT WIDE  
Completed Sub Area Name: Not reported  
Completed Document Type: CEQA - Initial Study/ Neg. Declaration  
Completed Date: 06/13/2016  
Comments: Not reported

Future Area Name: Not reported  
Future Sub Area Name: Not reported  
Future Document Type: Not reported  
Future Due Date: Not reported  
Schedule Area Name: PROJECT WIDE  
Schedule Sub Area Name: Not reported  
Schedule Document Type: Removal Action Completion Report  
Schedule Due Date: 12/31/2021  
Schedule Revised Date: Not reported  
Schedule Area Name: PROJECT WIDE  
Schedule Sub Area Name: Not reported  
Schedule Document Type: Site Screening  
Schedule Due Date: 04/22/2021  
Schedule Revised Date: Not reported  
Schedule Area Name: PROJECT WIDE

Map ID  
Direction  
Distance  
Elevation

MAP FINDINGS

Site

Database(s)

EDR ID Number  
EPA ID Number

**FORMER FRESNO 2 MANUFACTURED GAS PLANT SITE (Continued)**

**S110275493**

Schedule Sub Area Name: Not reported  
Schedule Document Type: Land Use Restriction  
Schedule Due Date: 06/30/2022  
Schedule Revised Date: 02/14/2023  
Schedule Area Name: PROJECT WIDE  
Schedule Sub Area Name: Not reported  
Schedule Document Type: Land Use Restriction  
Schedule Due Date: 11/22/2021  
Schedule Revised Date: Not reported  
Schedule Area Name: PROJECT WIDE  
Schedule Sub Area Name: Not reported  
Schedule Document Type: Certification  
Schedule Due Date: 02/27/2022  
Schedule Revised Date: Not reported

**AE177  
WNW  
1/4-1/2  
0.305 mi.  
1608 ft.**

**PG&E MANUFACTURED GAS PLANT SQ-FK-FRS-2  
BLOCK OF F, G, FRESNO AND TULARE STREETS  
FRESNO, CA 93706**

**ENVIROSTOR S101480251  
N/A**

**Site 2 of 5 in cluster AE**

**Relative:  
Lower**

**ENVIROSTOR:**

**Actual:  
288 ft.**

Name: PG&E MANUFACTURED GAS PLANT SQ-FK-FRS-2  
Address: BLOCK OF F, G, FRESNO AND TULARE STREETS  
City,State,Zip: FRESNO, CA 93706  
Facility ID: 10490095  
Status: Inactive - Needs Evaluation  
Status Date: 03/18/1992  
Site Code: 100303  
Site Type: Evaluation  
Site Type Detailed: Evaluation  
Acres: 0  
NPL: NO  
Regulatory Agencies: SMBRP, US EPA  
Lead Agency: NONE SPECIFIED  
Program Manager: Not reported  
Supervisor: Joseph Tapia  
Division Branch: Cleanup San Joaquin  
Assembly: 31  
Senate: 14  
Special Program: Not reported  
Restricted Use: NO  
Site Mgmt Req: NONE SPECIFIED  
Funding: Not reported  
Latitude: 36.73194  
Longitude: -119.7941  
APN: NONE SPECIFIED  
Past Use: MANUFACTURED GAS PLANT  
Potential COC: Polynuclear aromatic hydrocarbons (PAHs)  
Confirmed COC: NONE SPECIFIED  
Potential Description: SOIL  
Alias Name: PACIFIC GAS & ELECTRIC MFG GAS PLANT  
Alias Type: Alternate Name  
Alias Name: CAD981415912  
Alias Type: EPA Identification Number  
Alias Name: 100303  
Alias Type: Project Code (Site Code)  
Alias Name: 10490095

Map ID  
Direction  
Distance  
Elevation

MAP FINDINGS

Site

Database(s)

EDR ID Number  
EPA ID Number

**PG&E MANUFACTURED GAS PLANT SQ-FK-FRS-2 (Continued)**

**S101480251**

Alias Type: Envirostor ID Number  
Alias Name: 60001247  
Alias Type: Envirostor ID Number

Completed Info:

Completed Area Name: PROJECT WIDE  
Completed Sub Area Name: Not reported  
Completed Document Type: \* Discovery  
Completed Date: 06/22/1998  
Comments: Not reported

Completed Area Name: PROJECT WIDE  
Completed Sub Area Name: Not reported  
Completed Document Type: \* Discovery  
Completed Date: 06/06/2001  
Comments: Not reported

Completed Area Name: PROJECT WIDE  
Completed Sub Area Name: Not reported  
Completed Document Type: Site Screening  
Completed Date: 03/18/1992  
Comments: Not reported

Completed Area Name: PROJECT WIDE  
Completed Sub Area Name: Not reported  
Completed Document Type: Site Screening  
Completed Date: 02/02/1987  
Comments: NO CLEANUP DOCUMENTED.

Completed Area Name: PROJECT WIDE  
Completed Sub Area Name: Not reported  
Completed Document Type: Site Screening  
Completed Date: 05/15/2007  
Comments: DTSC completed a reassessment for USEPA under the PA/SI grant.

Completed Area Name: PROJECT WIDE  
Completed Sub Area Name: Not reported  
Completed Document Type: Preliminary Assessment Report  
Completed Date: 05/05/1987  
Comments: Not reported

Completed Area Name: PROJECT WIDE  
Completed Sub Area Name: Not reported  
Completed Document Type: \* Discovery  
Completed Date: 02/01/1987  
Comments: SAMPLE SHOWS LEAD; 1100 PPM.

Future Area Name: Not reported  
Future Sub Area Name: Not reported  
Future Document Type: Not reported  
Future Due Date: Not reported  
Schedule Area Name: Not reported  
Schedule Sub Area Name: Not reported  
Schedule Document Type: Not reported  
Schedule Due Date: Not reported  
Schedule Revised Date: Not reported



MAP FINDINGS

Map ID  
 Direction  
 Distance  
 Elevation

Site

Database(s)

EDR ID Number  
 EPA ID Number

**AE178**  
**WNW**  
**1/4-1/2**  
**0.309 mi.**  
**1634 ft.**  
**Relative:**  
**Lower**  
**Actual:**  
**288 ft.**

**PG AND E MANUFACTURED GAS PLANT SQ-FR-FRS-2**  
**BLOCK OF F,G, FRESNO AND TULARE STREETS**  
**FRESNO, CA 93700**  
**Site 3 of 5 in cluster AE**

**EDR MGP**    **1008407681**  
**N/A**

Manufactured Gas Plants:  
 No additional information available

**AF179**  
**WNW**  
**1/4-1/2**  
**0.323 mi.**  
**1705 ft.**  
**Relative:**  
**Lower**  
**Actual:**  
**288 ft.**

**JENSEN AND PILEGARD**  
**1111 G ST**  
**FRESNO, CA 93706**  
**Site 1 of 7 in cluster AF**

**LUST**    **1002847851**  
**SWEEPS UST**    **N/A**  
**HIST UST**  
**Cortese**  
**CUPA Listings**  
**HIST CORTESE**  
**CERS**

**LUST:**  
 Name: JENSEN AND PILEGARD  
 Address: 1111 G ST  
 City,State,Zip: FRESNO, CA 93706  
 Lead Agency: FRESNO COUNTY  
 Case Type: LUST Cleanup Site  
 Geo Track: [http://geotracker.waterboards.ca.gov/profile\\_report.asp?global\\_id=T0601900068](http://geotracker.waterboards.ca.gov/profile_report.asp?global_id=T0601900068)  
 Global Id: T0601900068  
 Latitude: 36.732375  
 Longitude: -119.7952432  
 Status: Completed - Case Closed  
 Status Date: 05/18/2005  
 Case Worker: EHD  
 RB Case Number: 5T10000069  
 Local Agency: FRESNO COUNTY  
 File Location: Not reported  
 Local Case Number: FA0169671  
 Potential Media Affect: Soil  
 Potential Contaminants of Concern: Diesel  
 Site History: Not reported

**LUST:**  
 Global Id: T0601900068  
 Contact Type: Local Agency Caseworker  
 Contact Name: FRESNO COUNTY DPH, ENVIRONMENTAL HEALTH DIV  
 Organization Name: FRESNO COUNTY  
 Address: 1221 Fulton Street  
 City: Fresno  
 Email: [environmentalhealth@fresnocountyca.gov](mailto:environmentalhealth@fresnocountyca.gov)  
 Phone Number: Not reported

**LUST:**  
 Global Id: T0601900068  
 Action Type: Other  
 Date: 10/10/1990  
 Action: Leak Discovery  
  
 Global Id: T0601900068  
 Action Type: ENFORCEMENT  
 Date: 05/18/2005  
 Action: Closure/No Further Action Letter

Map ID  
Direction  
Distance  
Elevation

MAP FINDINGS

Site

Database(s)

EDR ID Number  
EPA ID Number

**JENSEN AND PILEGARD (Continued)**

**1002847851**

Global Id: T0601900068  
Action Type: Other  
Date: 09/18/1990  
Action: Leak Stopped

Global Id: T0601900068  
Action Type: Other  
Date: 10/11/1990  
Action: Leak Reported

**LUST:**

Global Id: T0601900068  
Status: Open - Case Begin Date  
Status Date: 09/18/1990

Global Id: T0601900068  
Status: Open - Site Assessment  
Status Date: 10/10/1990

Global Id: T0601900068  
Status: Completed - Case Closed  
Status Date: 05/18/2005

**LUST REG 5:**

Name: JENSEN AND PILEGARD  
Address: 1111 G ST  
City: FRESNO  
Region: 5  
Status: Case Closed  
Case Number: 5T10000069  
Case Type: Soil only  
Substance: DIESEL  
Staff Initials: DAM  
Lead Agency: Local  
Program: LUST  
MTBE Code: N/A

**SWEEPS UST:**

Name: JENSEN & PILEGARD  
Address: 1111 G ST  
City: FRESNO  
Status: Not reported  
Comp Number: 51569  
Number: Not reported  
Board Of Equalization: 44-004407  
Referral Date: Not reported  
Action Date: Not reported  
Created Date: Not reported  
Owner Tank Id: Not reported  
SWRCB Tank Id: 10-000-051569-000001  
Tank Status: Not reported  
Capacity: 8000  
Active Date: Not reported  
Tank Use: M.V. FUEL  
STG: PRODUCT

Map ID  
Direction  
Distance  
Elevation

MAP FINDINGS

Site

Database(s)

EDR ID Number  
EPA ID Number

**JENSEN AND PILEGARD (Continued)**

**1002847851**

Content: DIESEL  
Number Of Tanks: 1

**HIST UST:**

Name: JENSEN AND PILEGARD  
Address: 1111 G ST  
City,State,Zip: FRESNO, CA 93706  
File Number: 00024696  
URL: <http://geotracker.waterboards.ca.gov/ustpdfs/pdf/00024696.pdf>  
Region: Not reported  
Facility ID: Not reported  
Facility Type: Not reported  
Other Type: Not reported  
Contact Name: Not reported  
Telephone: Not reported  
Owner Name: Not reported  
Owner Address: Not reported  
Owner City,St,Zip: Not reported  
Total Tanks: Not reported  
  
Tank Num: Not reported  
Container Num: Not reported  
Year Installed: Not reported  
Tank Capacity: Not reported  
Tank Used for: Not reported  
Type of Fuel: Not reported  
Container Construction Thickness: Not reported  
Leak Detection: Not reported

[Click here for Geo Tracker PDF:](#)

**CORTESE:**

Name: JENSEN AND PILEGARD  
Address: 1111 G ST  
City,State,Zip: FRESNO, CA 93706  
Region: CORTESE  
Envirostor Id: Not reported  
Global ID: T0601900068  
Site/Facility Type: LUST CLEANUP SITE  
Cleanup Status: COMPLETED - CASE CLOSED  
Status Date: Not reported  
Site Code: Not reported  
Latitude: Not reported  
Longitude: Not reported  
Owner: Not reported  
Enf Type: Not reported  
Swat R: Not reported  
Flag: active  
Order No: Not reported  
Waste Discharge System No: Not reported  
Effective Date: Not reported  
Region 2: Not reported  
WID Id: Not reported  
Solid Waste Id No: Not reported  
Waste Management Uit Name: Not reported  
File Name: Active Open

Map ID  
Direction  
Distance  
Elevation

MAP FINDINGS

Site

Database(s)

EDR ID Number  
EPA ID Number

JENSEN AND PILEGARD (Continued)

1002847851

CUPA FRESNO:

Name: JENSEN & PILEGARD  
Address: 1111 G ST  
City,State,Zip: FRESNO, CA 93706  
Region: FRESNO  
Cross Street: Not reported  
Facility ID: FA0169671  
APM Number: 46706207  
Program Element: UST REMOVAL/CLOSURE W/2 TANKS

Name: JENSEN & PILEGARD  
Address: 1111 G ST  
City,State,Zip: FRESNO, CA 93706  
Region: FRESNO  
Cross Street: Not reported  
Facility ID: FA0169671  
APM Number: 46706207  
Program Element: FORMER CONTAMINATED SITE/NO FURTHER ACTION

Name: JENSEN & PILEGARD  
Address: 1111 G ST  
City,State,Zip: FRESNO, CA 93706  
Region: FRESNO  
Cross Street: Not reported  
Facility ID: FA0169671  
APM Number: 46706207  
Program Element: HAZ MAT DISCLOSURE-BELOW REPORTING QUANTITY

HIST CORTESE:

edr\_fname: JENSEN AND PILEGARD  
edr\_fadd1: 1111 G  
City,State,Zip: FRESNO, CA 93706  
Region: CORTESE  
Facility County Code: 10  
Reg By: LTNKA  
Reg Id: 5T10000069

CERS:

Name: JENSEN AND PILEGARD  
Address: 1111 G ST  
City,State,Zip: FRESNO, CA 93706  
Site ID: 260744  
CERS ID: T0601900068  
CERS Description: Leaking Underground Storage Tank Cleanup Site

Affiliation:

Affiliation Type Desc: Local Agency Caseworker  
Entity Name: FRESNO COUNTY DPH, ENVIRONMENTAL HEALTH DIV - FRESNO COUNTY  
Entity Title: Not reported  
Affiliation Address: 1221 Fulton Street  
Affiliation City: Fresno  
Affiliation State: CA  
Affiliation Country: Not reported  
Affiliation Zip: Not reported  
Affiliation Phone: Not reported

MAP FINDINGS

Map ID  
Direction  
Distance  
Elevation

Site

Database(s)

EDR ID Number  
EPA ID Number

**180**  
**NNE**  
**1/4-1/2**  
**0.330 mi.**  
**1740 ft.**

**PETERSON INVESTMENTS**  
**850 L ST**  
**FRESNO, CA 93721**

**LUST** **S104869704**  
**SWEEPS UST** **N/A**  
**Cortese**  
**CUPA Listings**  
**HIST CORTESE**  
**CERS**

**Relative:**  
**Higher**  
**Actual:**  
**293 ft.**

**LUST:**

Name: PETERSON INVESTMENTS  
Address: 850 L ST  
City,State,Zip: FRESNO, CA 93721  
Lead Agency: FRESNO COUNTY  
Case Type: LUST Cleanup Site  
Geo Track: [http://geotracker.waterboards.ca.gov/profile\\_report.asp?global\\_id=T0601900422](http://geotracker.waterboards.ca.gov/profile_report.asp?global_id=T0601900422)  
Global Id: T0601900422  
Latitude: 36.734187  
Longitude: -119.78631  
Status: Completed - Case Closed  
Status Date: 09/23/2002  
Case Worker: EHD  
RB Case Number: 5T10000431  
Local Agency: FRESNO COUNTY  
File Location: Not reported  
Local Case Number: FA0269339  
Potential Media Affect: Soil  
Potential Contaminants of Concern: Waste Oil / Motor / Hydraulic / Lubricating  
Site History: Not reported

**LUST:**

Global Id: T0601900422  
Contact Type: Local Agency Caseworker  
Contact Name: FRESNO COUNTY DPH, ENVIRONMENTAL HEALTH DIV  
Organization Name: FRESNO COUNTY  
Address: 1221 Fulton Street  
City: Fresno  
Email: [environmentalhealth@fresnocountyca.gov](mailto:environmentalhealth@fresnocountyca.gov)  
Phone Number: Not reported

**LUST:**

Global Id: T0601900422  
Action Type: Other  
Date: 06/09/1993  
Action: Leak Discovery

Global Id: T0601900422  
Action Type: Other  
Date: 05/20/1993  
Action: Leak Stopped

Global Id: T0601900422  
Action Type: ENFORCEMENT  
Date: 09/23/2002  
Action: Closure/No Further Action Letter

Global Id: T0601900422  
Action Type: Other  
Date: 06/14/1993  
Action: Leak Reported

Map ID  
Direction  
Distance  
Elevation

MAP FINDINGS

Site

Database(s)

EDR ID Number  
EPA ID Number

**PETERSON INVESTMENTS (Continued)**

**S104869704**

LUST:

Global Id: T0601900422  
Status: Open - Case Begin Date  
Status Date: 05/20/1993

Global Id: T0601900422  
Status: Completed - Case Closed  
Status Date: 09/23/2002

LUST REG 5:

Name: PETERSON INVESTMENTS  
Address: 850 L ST  
City: FRESNO  
Region: 5  
Status: Case Closed  
Case Number: 5T10000431  
Case Type: Soil only  
Substance: WASTE OIL  
Staff Initials: DAM  
Lead Agency: Local  
Program: LUST  
MTBE Code: N/A

SWEEPS UST:

Name: OFFICE BLDG  
Address: 850 L ST  
City: FRESNO  
Status: Not reported  
Comp Number: 1228  
Number: Not reported  
Board Of Equalization: Not reported  
Referral Date: Not reported  
Action Date: Not reported  
Created Date: Not reported  
Owner Tank Id: Not reported  
SWRCB Tank Id: 10-000-001228-000001  
Tank Status: Not reported  
Capacity: 600  
Active Date: Not reported  
Tank Use: OIL  
STG: WASTE  
Content: WASTE OIL  
Number Of Tanks: 2

Name: OFFICE BLDG  
Address: 850 L ST  
City: FRESNO  
Status: Not reported  
Comp Number: 1228  
Number: Not reported  
Board Of Equalization: Not reported  
Referral Date: Not reported  
Action Date: Not reported  
Created Date: Not reported  
Owner Tank Id: Not reported

Map ID  
Direction  
Distance  
Elevation

MAP FINDINGS

Site

Database(s)

EDR ID Number  
EPA ID Number

**PETERSON INVESTMENTS (Continued)**

**S104869704**

SWRCB Tank Id: 10-000-001228-000002  
Tank Status: Not reported  
Capacity: 600  
Active Date: Not reported  
Tank Use: OIL  
STG: WASTE  
Content: WASTE OIL  
Number Of Tanks: Not reported

**CORTESE:**

Name: PETERSON INVESTMENTS  
Address: 850 L ST  
City,State,Zip: FRESNO, CA 93721  
Region: CORTESE  
Envirostor Id: Not reported  
Global ID: T0601900422  
Site/Facility Type: LUST CLEANUP SITE  
Cleanup Status: COMPLETED - CASE CLOSED  
Status Date: Not reported  
Site Code: Not reported  
Latitude: Not reported  
Longitude: Not reported  
Owner: Not reported  
Enf Type: Not reported  
Swat R: Not reported  
Flag: active  
Order No: Not reported  
Waste Discharge System No: Not reported  
Effective Date: Not reported  
Region 2: Not reported  
WID Id: Not reported  
Solid Waste Id No: Not reported  
Waste Management Uit Name: Not reported  
File Name: Active Open

**CUPA FRESNO:**

Name: DAN DAY PONTIAC (FORMER)  
Address: 850 L ST  
City,State,Zip: FRESNO, CA 93775  
Region: FRESNO  
Cross Street: Not reported  
Facility ID: FA0269339  
APM Number: 46821528  
Program Element: UST REMOVAL/CLOSURE W/2 TANKS

Name: DAN DAY PONTIAC (FORMER)  
Address: 850 L ST  
City,State,Zip: FRESNO, CA 93775  
Region: FRESNO  
Cross Street: Not reported  
Facility ID: FA0269339  
APM Number: 46821528  
Program Element: FORMER CONTAMINATED SITE/NO FURTHER ACTION

**HIST CORTESE:**

edr\_fname: PETERSON INVESTMENTS

Map ID  
 Direction  
 Distance  
 Elevation

MAP FINDINGS

Site

Database(s)

EDR ID Number  
 EPA ID Number

**PETERSON INVESTMENTS (Continued)**

**S104869704**

edr\_fadd1: 850 L  
 City,State,Zip: FRESNO, CA 93721  
 Region: CORTESE  
 Facility County Code: 10  
 Reg By: LTNKA  
 Reg Id: 5T10000431

**CERS:**

Name: PETERSON INVESTMENTS  
 Address: 850 L ST  
 City,State,Zip: FRESNO, CA 93721  
 Site ID: 230263  
 CERS ID: T0601900422  
 CERS Description: Leaking Underground Storage Tank Cleanup Site

**Affiliation:**

Affiliation Type Desc: Local Agency Caseworker  
 Entity Name: FRESNO COUNTY DPH, ENVIRONMENTAL HEALTH DIV - FRESNO COUNTY  
 Entity Title: Not reported  
 Affiliation Address: 1221 Fulton Street  
 Affiliation City: Fresno  
 Affiliation State: CA  
 Affiliation Country: Not reported  
 Affiliation Zip: Not reported  
 Affiliation Phone: Not reported

**AE181**  
**WNW**  
**1/4-1/2**  
**0.335 mi.**  
**1771 ft.**

**PG&E GAS PLANT FRESNO 325 3**  
**NW COR N THORNE AVE& BUTTON AV**  
**FRESNO, CA 93706**

**SEMS 1003878932**  
**CAD981415979**

**Site 4 of 5 in cluster AE**

**Relative:**  
**Lower**

**SEMS:**

Site ID: 0902397  
 EPA ID: CAD981415979  
 Name: PG&E GAS PLANT FRESNO 325 3  
 Address: NW COR N THORNE AVE& BUTTON AV  
 Address 2: Not reported  
 City,State,Zip: FRESNO, CA 93706  
 Cong District: 15  
 FIPS Code: 06019  
 Latitude: Not reported  
 Longitude: Not reported  
 FF: N  
 NPL: Not on the NPL  
 Non NPL Status: Other Cleanup Activity: State-Lead Cleanup

**Actual:**  
**287 ft.**

**SEMS Detail:**

Region: 09  
 Site ID: 0902397  
 EPA ID: CAD981415979  
 Site Name: PG&E GAS PLANT FRESNO 325 3  
 NPL: N  
 FF: N  
 OU: 00  
 Action Code: PA  
 Action Name: PA



Map ID  
Direction  
Distance  
Elevation

MAP FINDINGS

Site

Database(s)

EDR ID Number  
EPA ID Number

**PG&E GAS PLANT FRESNO 325 3 (Continued)**

**1003878932**

SEQ:	1
Start Date:	Not reported
Finish Date:	12/1/1987 5:00:00 AM
Qual:	L
Current Action Lead:	EPA Perf
Region:	09
Site ID:	0902397
EPA ID:	CAD981415979
Site Name:	PG&E GAS PLANT FRESNO 325 3
NPL:	N
FF:	N
OU:	00
Action Code:	SI
Action Name:	SI
SEQ:	1
Start Date:	Not reported
Finish Date:	9/8/1989 4:00:00 AM
Qual:	L
Current Action Lead:	EPA Perf
Region:	09
Site ID:	0902397
EPA ID:	CAD981415979
Site Name:	PG&E GAS PLANT FRESNO 325 3
NPL:	N
FF:	N
OU:	00
Action Code:	DS
Action Name:	DISCVRY
SEQ:	1
Start Date:	1986-07-01 04:00:00
Finish Date:	7/1/1986 4:00:00 AM
Qual:	Not reported
Current Action Lead:	Other
Region:	09
Site ID:	0902397
EPA ID:	CAD981415979
Site Name:	PG&E GAS PLANT FRESNO 325 3
NPL:	N
FF:	N
OU:	00
Action Code:	VA
Action Name:	OTHR CLEANUP
SEQ:	1
Start Date:	1998-11-03 05:00:00
Finish Date:	Not reported
Qual:	L
Current Action Lead:	St Ovrsght
Region:	09
Site ID:	0902397
EPA ID:	CAD981415979
Site Name:	PG&E GAS PLANT FRESNO 325 3
NPL:	N
FF:	N

Map ID  
Direction  
Distance  
Elevation

MAP FINDINGS

Site

Database(s)

EDR ID Number  
EPA ID Number

**PG&E GAS PLANT FRESNO 325 3 (Continued)**

**1003878932**

OU: 00  
Action Code: OO  
Action Name: SITE REASS  
SEQ: 1  
Start Date: Not reported  
Finish Date: 6/27/2001 4:00:00 AM  
Qual: L  
Current Action Lead: St Perf

**AE182**  
**WNW**  
**1/4-1/2**  
**0.335 mi.**  
**1771 ft.**

**PG & E FRESNO 2**  
**FRESNO & TULARE STREET**  
**FRESNO, CA 93706**

**SEMS 1000708997**  
**CAD983650102**

**Site 5 of 5 in cluster AE**

**Relative:**  
**Lower**  
**Actual:**  
**287 ft.**

SEMS:  
Site ID: 0904605  
EPA ID: CAD983650102  
Name: PG & E FRESNO 2  
Address: FRESNO & TULARE STREET  
Address 2: Not reported  
City,State,Zip: FRESNO, CA 93706  
Cong District: 15  
FIPS Code: 06019  
Latitude: Not reported  
Longitude: Not reported  
FF: N  
NPL: Not on the NPL  
Non NPL Status: Other Cleanup Activity: State-Lead Cleanup

SEMS Detail:  
Region: 09  
Site ID: 0904605  
EPA ID: CAD983650102  
Site Name: PG & E FRESNO 2  
NPL: N  
FF: N  
OU: 00  
Action Code: DS  
Action Name: DISCVRY  
SEQ: 1  
Start Date: 1992-10-19 04:00:00  
Finish Date: 10/19/1992 4:00:00 AM  
Qual: Not reported  
Current Action Lead: EPA Perf

Region: 09  
Site ID: 0904605  
EPA ID: CAD983650102  
Site Name: PG & E FRESNO 2  
NPL: N  
FF: N  
OU: 00  
Action Code: PA  
Action Name: PA  
SEQ: 1  
Start Date: 2001-01-15 05:00:00

Map ID  
 Direction  
 Distance  
 Elevation

MAP FINDINGS

Site

Database(s)

EDR ID Number  
 EPA ID Number

**PG & E FRESNO 2 (Continued)**

**1000708997**

Finish Date: 6/6/2001 4:00:00 AM  
 Qual: H  
 Current Action Lead: St Perf

Region: 09  
 Site ID: 0904605  
 EPA ID: CAD983650102  
 Site Name: PG & E FRESNO 2  
 NPL: N  
 FF: N  
 OU: 00  
 Action Code: VA  
 Action Name: OTHR CLEANUP  
 SEQ: 1  
 Start Date: 2007-04-05 04:00:00  
 Finish Date: Not reported  
 Qual: L  
 Current Action Lead: St Perf

**AF183  
 WNW  
 1/4-1/2  
 0.343 mi.  
 1812 ft.**

**PG&E G STREET SUBSTATION  
 1131 G STREET  
 FRESNO, CA 93706  
 Site 2 of 7 in cluster AF**

**ENVIROSTOR S104869002  
 CPS-SLIC N/A  
 VCP  
 CUPA Listings  
 HIST CORTESE  
 CERS**

**Relative:  
 Lower  
 Actual:  
 288 ft.**

ENVIROSTOR:  
 Name: PG&E G STREET SUBSTATION  
 Address: 1131 G STREET  
 City,State,Zip: FRESNO, CA 93706  
 Facility ID: 10490101  
 Status: Certified  
 Status Date: 01/19/2010  
 Site Code: 101795  
 Site Type: Voluntary Cleanup  
 Site Type Detailed: Voluntary Cleanup  
 Acres: 0.25  
 NPL: NO  
 Regulatory Agencies: SMBRP  
 Lead Agency: SMBRP  
 Program Manager: Not reported  
 Supervisor: Kevin Shaddy  
 Division Branch: Cleanup San Joaquin  
 Assembly: 31  
 Senate: 14  
 Special Program: Voluntary Cleanup Program  
 Restricted Use: NO  
 Site Mgmt Req: NONE SPECIFIED  
 Funding: Responsible Party  
 Latitude: 36.73263  
 Longitude: -119.7955  
 APN: NONE SPECIFIED  
 Past Use: ELECTRIC GENERATION/SUBSTATION  
 Potential COC: TPH-gas Copper and compounds Vanadium and compounds  
 Confirmed COC: TPH-gas Copper and compounds Vanadium and compounds  
 Potential Description: SOIL  
 Alias Name: PG&E

Map ID  
Direction  
Distance  
Elevation

MAP FINDINGS

Site

Database(s)

EDR ID Number  
EPA ID Number

**PG&E G STREET SUBSTATION (Continued)**

**S104869002**

Alias Type: Alternate Name  
Alias Name: CAD983650102  
Alias Type: EPA Identification Number  
Alias Name: 110033610929  
Alias Type: EPA (FRS #)  
Alias Name: SLT5FT504525  
Alias Type: GeoTracker Global ID  
Alias Name: 101795  
Alias Type: Project Code (Site Code)  
Alias Name: 10490101  
Alias Type: Envirostor ID Number

Completed Info:

Completed Area Name: PROJECT WIDE  
Completed Sub Area Name: Not reported  
Completed Document Type: Preliminary Endangerment Assessment Workplan  
Completed Date: 08/21/2007  
Comments: Not reported

Completed Area Name: PROJECT WIDE  
Completed Sub Area Name: Not reported  
Completed Document Type: Preliminary Endangerment Assessment Report  
Completed Date: 02/14/2008  
Comments: Not reported

Completed Area Name: PROJECT WIDE  
Completed Sub Area Name: Not reported  
Completed Document Type: Removal Action Workplan  
Completed Date: 02/03/2009  
Comments: Draft RAW approved to be revised as Final.

Completed Area Name: PROJECT WIDE  
Completed Sub Area Name: Not reported  
Completed Document Type: Correspondence  
Completed Date: 12/01/2009  
Comments: Not reported

Completed Area Name: PROJECT WIDE  
Completed Sub Area Name: Not reported  
Completed Document Type: Site Screening  
Completed Date: 04/17/2007  
Comments: A reassessment was completed for USEPA under the PA/SI grant.

Completed Area Name: PROJECT WIDE  
Completed Sub Area Name: Not reported  
Completed Document Type: Community Profile  
Completed Date: 06/25/2008  
Comments: Community Profile Approved

Completed Area Name: PROJECT WIDE  
Completed Sub Area Name: Not reported  
Completed Document Type: Removal Action Completion Report  
Completed Date: 11/24/2009  
Comments: Draft Final Report Approved

Completed Area Name: PROJECT WIDE  
Completed Sub Area Name: Not reported  
Completed Document Type: Monitoring Report

Map ID  
Direction  
Distance  
Elevation

MAP FINDINGS

Site

Database(s)

EDR ID Number  
EPA ID Number

**PG&E G STREET SUBSTATION (Continued)**

**S104869002**

Completed Date: 05/11/2005  
Comments: Not reported

Completed Area Name: PROJECT WIDE  
Completed Sub Area Name: Not reported  
Completed Document Type: Removal Action Completion Report  
Completed Date: 12/01/2009  
Comments: Not reported

Completed Area Name: PROJECT WIDE  
Completed Sub Area Name: Not reported  
Completed Document Type: Other Report  
Completed Date: 07/06/2005  
Comments: Not reported

Completed Area Name: PROJECT WIDE  
Completed Sub Area Name: Not reported  
Completed Document Type: Other Report  
Completed Date: 09/19/2007  
Comments: Not reported

Completed Area Name: PROJECT WIDE  
Completed Sub Area Name: Not reported  
Completed Document Type: Other Report  
Completed Date: 07/19/2005  
Comments: Not reported

Completed Area Name: PROJECT WIDE  
Completed Sub Area Name: Not reported  
Completed Document Type: Site Screening  
Completed Date: 06/25/1998  
Comments: Not reported

Completed Area Name: PROJECT WIDE  
Completed Sub Area Name: Not reported  
Completed Document Type: Standard Voluntary Agreement  
Completed Date: 03/14/2007  
Comments: Excited agreement signed by DTSC 3/14, mailed 3/15/2007.

Completed Area Name: PROJECT WIDE  
Completed Sub Area Name: Not reported  
Completed Document Type: CEQA - Notice of Exemption  
Completed Date: 02/18/2009  
Comments: Final Notice of Exemption.

Completed Area Name: PROJECT WIDE  
Completed Sub Area Name: Not reported  
Completed Document Type: Certification  
Completed Date: 01/19/2010  
Comments: Not reported

Completed Area Name: PROJECT WIDE  
Completed Sub Area Name: Not reported  
Completed Document Type: Standard Voluntary Agreement  
Completed Date: 02/23/2007  
Comments: Not reported

Map ID  
Direction  
Distance  
Elevation

MAP FINDINGS

Site

Database(s)

EDR ID Number  
EPA ID Number

**PG&E G STREET SUBSTATION (Continued)**

**S104869002**

Future Area Name: Not reported  
Future Sub Area Name: Not reported  
Future Document Type: Not reported  
Future Due Date: Not reported  
Schedule Area Name: Not reported  
Schedule Sub Area Name: Not reported  
Schedule Document Type: Not reported  
Schedule Due Date: Not reported  
Schedule Revised Date: Not reported

**CPS-SLIC:**

Name: PG&E - G STREET, FRESNO  
Address: 1131 G STREET  
City,State,Zip: FRESNO, CA 93706  
Region: STATE  
**Facility Status: Completed - Case Closed**  
Status Date: 01/19/2010  
Global Id: SLT5FT504525  
Lead Agency: DEPARTMENT OF TOXIC SUBSTANCES CONTROL  
Lead Agency Case Number: 10490101  
Latitude: 36.7324  
Longitude: -119.7955  
Case Type: Cleanup Program Site  
Case Worker: Not reported  
Local Agency: Not reported  
RB Case Number: SLT5FT050  
File Location: Not reported  
Potential Media Affected: Under Investigation  
Potential Contaminants of Concern: Not reported  
Site History: Closed by DTSC with no post-closure requirements.

[Click here to access the California GeoTracker records for this facility:](#)

**VCP:**

Name: PG&E G STREET SUBSTATION  
Address: 1131 G STREET  
City,State,Zip: FRESNO, CA 93706  
Facility ID: 10490101  
Site Type: Voluntary Cleanup  
Site Type Detail: Voluntary Cleanup  
Site Mgmt. Req.: NONE SPECIFIED  
Acres: 0.25  
National Priorities List: NO  
Cleanup Oversight Agencies: SMBRP  
Lead Agency: SMBRP  
Lead Agency Description: DTSC - Site Cleanup Program  
Project Manager: Not reported  
Supervisor: Kevin Shaddy  
Division Branch: Cleanup San Joaquin  
Site Code: 101795  
Assembly: 31  
Senate: 14  
Special Programs Code: Voluntary Cleanup Program  
Status: Certified  
Status Date: 01/19/2010  
Restricted Use: NO

Map ID  
Direction  
Distance  
Elevation

MAP FINDINGS

Site

Database(s)

EDR ID Number  
EPA ID Number

**PG&E G STREET SUBSTATION (Continued)**

**S104869002**

Funding: Responsible Party  
Lat/Long: 36.73263 / -119.7955  
APN: NONE SPECIFIED  
Past Use: ELECTRIC GENERATION/SUBSTATION  
Potential COC: 30025, 30156, 30587  
Confirmed COC: 30025,30156,30587  
Potential Description: SOIL  
Alias Name: PG&E  
Alias Type: Alternate Name  
Alias Name: CAD983650102  
Alias Type: EPA Identification Number  
Alias Name: 110033610929  
Alias Type: EPA (FRS #)  
Alias Name: SLT5FT504525  
Alias Type: GeoTracker Global ID  
Alias Name: 101795  
Alias Type: Project Code (Site Code)  
Alias Name: 10490101  
Alias Type: Envirostor ID Number

Completed Info:

Completed Area Name: PROJECT WIDE  
Completed Sub Area Name: Not reported  
Completed Document Type: Preliminary Endangerment Assessment Workplan  
Completed Date: 08/21/2007  
Comments: Not reported

Completed Area Name: PROJECT WIDE  
Completed Sub Area Name: Not reported  
Completed Document Type: Preliminary Endangerment Assessment Report  
Completed Date: 02/14/2008  
Comments: Not reported

Completed Area Name: PROJECT WIDE  
Completed Sub Area Name: Not reported  
Completed Document Type: Removal Action Workplan  
Completed Date: 02/03/2009  
Comments: Draft RAW approved to be revised as Final.

Completed Area Name: PROJECT WIDE  
Completed Sub Area Name: Not reported  
Completed Document Type: Correspondence  
Completed Date: 12/01/2009  
Comments: Not reported

Completed Area Name: PROJECT WIDE  
Completed Sub Area Name: Not reported  
Completed Document Type: Site Screening  
Completed Date: 04/17/2007  
Comments: A reassessment was completed for USEPA under the PA/SI grant.

Completed Area Name: PROJECT WIDE  
Completed Sub Area Name: Not reported  
Completed Document Type: Community Profile  
Completed Date: 06/25/2008  
Comments: Community Profile Approved

Completed Area Name: PROJECT WIDE

Map ID  
Direction  
Distance  
Elevation

MAP FINDINGS

Site

Database(s)

EDR ID Number  
EPA ID Number

**PG&E G STREET SUBSTATION (Continued)**

**S104869002**

Completed Sub Area Name: Not reported  
Completed Document Type: Removal Action Completion Report  
Completed Date: 11/24/2009  
Comments: Draft Final Report Approved

Completed Area Name: PROJECT WIDE  
Completed Sub Area Name: Not reported  
Completed Document Type: Monitoring Report  
Completed Date: 05/11/2005  
Comments: Not reported

Completed Area Name: PROJECT WIDE  
Completed Sub Area Name: Not reported  
Completed Document Type: Removal Action Completion Report  
Completed Date: 12/01/2009  
Comments: Not reported

Completed Area Name: PROJECT WIDE  
Completed Sub Area Name: Not reported  
Completed Document Type: Other Report  
Completed Date: 07/06/2005  
Comments: Not reported

Completed Area Name: PROJECT WIDE  
Completed Sub Area Name: Not reported  
Completed Document Type: Other Report  
Completed Date: 09/19/2007  
Comments: Not reported

Completed Area Name: PROJECT WIDE  
Completed Sub Area Name: Not reported  
Completed Document Type: Other Report  
Completed Date: 07/19/2005  
Comments: Not reported

Completed Area Name: PROJECT WIDE  
Completed Sub Area Name: Not reported  
Completed Document Type: Site Screening  
Completed Date: 06/25/1998  
Comments: Not reported

Completed Area Name: PROJECT WIDE  
Completed Sub Area Name: Not reported  
Completed Document Type: Standard Voluntary Agreement  
Completed Date: 03/14/2007  
Comments: Excited agreement signed by DTSC 3/14, mailed 3/15/2007.

Completed Area Name: PROJECT WIDE  
Completed Sub Area Name: Not reported  
Completed Document Type: CEQA - Notice of Exemption  
Completed Date: 02/18/2009  
Comments: Final Notice of Exemption.

Completed Area Name: PROJECT WIDE  
Completed Sub Area Name: Not reported  
Completed Document Type: Certification  
Completed Date: 01/19/2010



Map ID  
Direction  
Distance  
Elevation

MAP FINDINGS

Site

Database(s)

EDR ID Number  
EPA ID Number

**PG&E G STREET SUBSTATION (Continued)**

**S104869002**

Comments: Not reported

Completed Area Name: PROJECT WIDE  
Completed Sub Area Name: Not reported  
Completed Document Type: Standard Voluntary Agreement  
Completed Date: 02/23/2007  
Comments: Not reported

Future Area Name: Not reported  
Future Sub Area Name: Not reported  
Future Document Type: Not reported  
Future Due Date: Not reported  
Schedule Area Name: Not reported  
Schedule Sub Area Name: Not reported  
Schedule Document Type: Not reported  
Schedule Due Date: Not reported  
Schedule Revised Date: Not reported

CUPA FRESNO:  
Name: PG&E MANUF GAS PLANT (ABANDONED)  
Address: 1131 G ST  
City,State,Zip: FRESNO, CA 93706  
Region: FRESNO  
Cross Street: Not reported  
Facility ID: FA0273183  
APM Number: 46706204U  
Program Element: CONTAMINATED SITE - MISC/DTSC LEAD

HIST CORTESE:  
edr\_fname: PG&E G STREET SUBSTATION  
edr\_fadd1: 1131 G  
City,State,Zip: FRESNO, CA 93706  
Region: CORTESE  
Facility County Code: 10  
Reg By: CALSI  
Reg Id: 10490101

CERS:  
Name: PG&E - G STREET, FRESNO  
Address: 1131 G STREET  
City,State,Zip: FRESNO, CA 93706  
Site ID: 249981  
CERS ID: SLT5FT504525  
CERS Description: Cleanup Program Site

Affiliation:  
Affiliation Type Desc: Regional Board Caseworker  
Entity Name: JONG HAN - CENTRAL VALLEY RWQCB (REGION 5F)  
Entity Title: Not reported  
Affiliation Address: 1685 E. Street  
Affiliation City: Fresno  
Affiliation State: CA  
Affiliation Country: Not reported  
Affiliation Zip: Not reported  
Affiliation Phone: Not reported

Map ID  
 Direction  
 Distance  
 Elevation

MAP FINDINGS

Site

Database(s)

EDR ID Number  
 EPA ID Number

**AF184**  
**WNW**  
**1/4-1/2**  
**0.343 mi.**  
**1812 ft.**

**PG&E G STREET SUBSTATION**  
**1131 G STREET**  
**FRESNO, CA 93706**

**HIST Cal-Sites**    **S101480254**  
**N/A**

**Site 3 of 7 in cluster AF**

**Relative:**  
**Lower**

Calsite:

**Actual:**  
**288 ft.**

Name: PG&E G STREET SUBSTATION  
 Address: 1131 G STREET  
 City: FRESNO  
 Region: SACRAMENTO  
 Facility ID: 10490101  
 Facility Type: RP  
 Type: RESPONSIBLE PARTY  
 Branch: CC  
 Branch Name: CENTRAL CALIFORNIA  
 File Name: Not reported  
 State Senate District: 01301992  
 Status: BACKLOG, POTENTIAL ANNUAL WORKPLAN (AWP) SITE  
 Status Name: BACKLOG - POTENTIAL AWP SITE  
 Lead Agency: N/A  
 NPL: Not reported  
 SIC Code: 49  
 SIC Name: ELECTRIC, GAS & SANITARY SERVICES  
 Access: Not reported  
 Cortese: Not reported  
 Hazardous Ranking Score: Not reported  
 Date Site Hazard Ranked: Not reported  
 Groundwater Contamination: Not reported  
 Staff Member Responsible for Site: Not reported  
 Supervisor Responsible for Site: Not reported  
 Region Water Control Board: CV  
 Region Water Control Board Name: CENTRAL VALLEY  
 Lat/Long Direction: Not reported  
 Lat/Long (dms): 0 0 0 / 0 0 0  
 Lat/long Method: Not reported  
 Lat/Long Description: Not reported  
 State Assembly District Code: 31  
 State Senate District Code: 16  
 Facility ID: 10490101  
 Activity: PEA  
 Activity Name: PRELIMINARY ENDANGERMENT ASSESSMENT  
 AWP Code: Not reported  
 Proposed Budget: 0  
 AWP Completion Date: Not reported  
 Revised Due Date: Not reported  
 Comments Date: 01301992  
 Est Person-Yrs to complete: 0  
 Estimated Size: Not reported  
 Request to Delete Activity: Not reported  
 Activity Status: BKLG  
 Definition of Status: BACKLOG - POTENTIAL AWP SITE  
 Liquids Removed (Gals): 0  
 Liquids Treated (Gals): 0  
 Action Included Capping: Not reported  
 Well Decommissioned: Not reported  
 Action Included Fencing: Not reported  
 Removal Action Certification: Not reported  
 Activity Comments: Not reported

Map ID  
 Direction  
 Distance  
 Elevation

MAP FINDINGS

Site

Database(s)

EDR ID Number  
 EPA ID Number

**PG&E G STREET SUBSTATION (Continued)**

**S101480254**

For Commercial Reuse: 0  
 For Industrial Reuse: 0  
 For Residential Reuse: 0  
 Unknown Type: 0  
 Alternate Address: 1131 G STREET  
 Alternate City,St,Zip: FRESNO, CA 93706  
 Alternate Address: AP # 467-062-04  
 Alternate City,St,Zip: FRESNO, CA  
 Background Info: Not reported  
 Comments Date: 01301992  
 Comments: the gas plant site.  
 Comments Date: 01301992  
 Comments: This site is adjacent to a former manufactured gas plant  
 Comments Date: 01301992  
 Comments: and is the only portion of the property acquired by PG&E in  
 Comments Date: 01301992  
 Comments: 1938 that was not originally part of the former gas plant.  
 Comments Date: 01301992  
 Comments: The PEA was conducted and found elevated levels of mercury  
 Comments Date: 01301992  
 Comments: TPH, copper, and vanadium. The report recommended removal  
 Comments Date: 01301992  
 Comments: of the localized mercury and soils with elevated TPH. The  
 Comments Date: 01301992  
 Comments: Dept. concurs with these recommendations.  
 Comments Date: 01301992  
 Comments: This site has been separated from the CalSites site known as  
 Comments Date: 01301992  
 Comments: PG&E Former Manufactured Gas Plant SQ-FR-FRS-2 (Fresno-2)  
 Comments Date: 01301992  
 Comments: #10-49-0095 as this site was never used for the gas plant and  
 Comments Date: 01301992  
 Comments: has been investigated separately. A PEA is still required for  
 Comments Date: 01301992  
 Comments: Site status is bklg pending removal of mercury and TPH.  
 ID Name: Not reported  
 ID Value: Not reported  
 Alternate Name: PG&E G STREET SUBSTATION  
 Alternate Name: Not reported  
 Special Programs Code: Not reported  
 Special Programs Name: Not reported

**AF185 UNIVAR USA INC.**  
**WNW 1152 G ST**  
**1/4-1/2 FRESNO, CA 93706**  
**0.347 mi.**  
**1834 ft. Site 4 of 7 in cluster AF**

**ENVIROSTOR S103624220**  
**CERS N/A**

**Relative:** ENVIROSTOR:  
**Lower** Name: UNIVAR USA INC.  
 Address: 1152 G ST  
**Actual:** City,State,Zip: FRESNO, CA 937060000  
**288 ft.** Facility ID: 80001397  
 Status: No Action Required  
 Status Date: 10/04/2018  
 Site Code: Not reported  
 Site Type: Corrective Action  
 Site Type Detailed: Corrective Action

Map ID  
Direction  
Distance  
Elevation

MAP FINDINGS

Site

Database(s)

EDR ID Number  
EPA ID Number

**UNIVAR USA INC. (Continued)**

**S103624220**

Acres: 0  
NPL: NO  
Regulatory Agencies: NONE SPECIFIED  
Lead Agency: NONE SPECIFIED  
Program Manager: Not reported  
Supervisor: Referred - Not Assigned  
Division Branch: Cleanup San Joaquin  
Assembly: 31  
Senate: 14  
Special Program: Not reported  
Restricted Use: NO  
Site Mgmt Req: NONE SPECIFIED  
Funding: Not reported  
Latitude: 36.73297  
Longitude: -119.7953  
APN: NONE SPECIFIED  
Past Use: NONE SPECIFIED  
Potential COC: NONE SPECIFIED  
Confirmed COC: NONE SPECIFIED  
Potential Description: NONE SPECIFIED  
Alias Name: CAD047384185  
Alias Type: EPA Identification Number  
Alias Name: 110002334796  
Alias Type: EPA (FRS #)  
Alias Name: 80001397  
Alias Type: Envirostor ID Number

**Completed Info:**

Completed Area Name: Not reported  
Completed Sub Area Name: Not reported  
Completed Document Type: Not reported  
Completed Date: Not reported  
Comments: Not reported

Future Area Name: Not reported  
Future Sub Area Name: Not reported  
Future Document Type: Not reported  
Future Due Date: Not reported  
Schedule Area Name: Not reported  
Schedule Sub Area Name: Not reported  
Schedule Document Type: Not reported  
Schedule Due Date: Not reported  
Schedule Revised Date: Not reported

**CERS:**

Name: UNIVAR USA INC.  
Address: 1152 G ST  
City,State,Zip: FRESNO, CA 937060000  
Site ID: 193564  
CERS ID: 80001397  
CERS Description: Corrective Action

**Affiliation:**

Affiliation Type Desc: Facility Owner  
Entity Name: Univar USA Inc  
Entity Title: Not reported  
Affiliation Address: 3075 HIGHLAND PARKWAYSUITE, 200  
Affiliation City: DOWNERS GROVE

Map ID  
Direction  
Distance  
Elevation

MAP FINDINGS

Site

Database(s)

EDR ID Number  
EPA ID Number

**UNIVAR USA INC. (Continued)**

**S103624220**

Affiliation State: IL  
Affiliation Country: Not reported  
Affiliation Zip: 605150000  
Affiliation Phone: 5035391359

Affiliation Type Desc: Supervisor  
Entity Name: Referred - Not Assigned  
Entity Title: Not reported  
Affiliation Address: Not reported  
Affiliation City: Not reported  
Affiliation State: Not reported  
Affiliation Country: Not reported  
Affiliation Zip: Not reported  
Affiliation Phone: Not reported

Affiliation Type Desc: Facility Contact  
Entity Name: ROBIN JOHNSTON  
Entity Title: Not reported  
Affiliation Address: 3950 NW YEON AVE  
Affiliation City: PORTLAND  
Affiliation State: OR  
Affiliation Country: Not reported  
Affiliation Zip: 97210  
Affiliation Phone: 5035391359

Name: UNIVAR USA INC.  
Address: 1152 G ST  
City,State,Zip: FRESNO, CA 937060000  
Site ID: 193564  
CERS ID: CAD047384185  
CERS Description: Hazardous Waste

Affiliation:  
Affiliation Type Desc: Facility Owner  
Entity Name: Univar USA Inc  
Entity Title: Not reported  
Affiliation Address: 3075 HIGHLAND PARKWAYSUITE, 200  
Affiliation City: DOWNERS GROVE  
Affiliation State: IL  
Affiliation Country: Not reported  
Affiliation Zip: 605150000  
Affiliation Phone: 5035391359

Affiliation Type Desc: Supervisor  
Entity Name: Referred - Not Assigned  
Entity Title: Not reported  
Affiliation Address: Not reported  
Affiliation City: Not reported  
Affiliation State: Not reported  
Affiliation Country: Not reported  
Affiliation Zip: Not reported  
Affiliation Phone: Not reported

Affiliation Type Desc: Facility Contact  
Entity Name: ROBIN JOHNSTON  
Entity Title: Not reported  
Affiliation Address: 3950 NW YEON AVE

Map ID  
 Direction  
 Distance  
 Elevation

MAP FINDINGS

Site

Database(s)

EDR ID Number  
 EPA ID Number

**UNIVAR USA INC. (Continued)**

**S103624220**

Affiliation City: PORTLAND  
 Affiliation State: OR  
 Affiliation Country: Not reported  
 Affiliation Zip: 97210  
 Affiliation Phone: 5035391359

**AF186**  
**WNW**  
**1/4-1/2**  
**0.347 mi.**  
**1834 ft.**

**UNIVAR SOLUTIONS USA INC.**  
**1152 G STREET**  
**FRESNO, CA 93706**  
**Site 5 of 7 in cluster AF**

**RCRA-TSDF 1000136187**  
**RCRA-LQG CAD047384185**  
**SWEEPS UST**  
**HIST UST**  
**CA FID UST**  
**FINDS**

**Relative:**  
**Lower**  
**Actual:**  
**288 ft.**

RCRA-LQG:  
 Date Form Received by Agency: 20210426  
 Handler Name: UNIVAR SOLUTIONS USA INC.  
 Handler Address: 1152 G STREET  
 Handler City,State,Zip: FRESNO, CA 93706-0000  
 EPA ID: CAD047384185  
 Contact Name: MICHELLE STAYROOK  
 Contact Address: CEMETERY ROAD  
 Contact City,State,Zip: HILLIARD, OH 43026-1124  
 Contact Telephone: 614-477-6376  
 Contact Fax: Not reported  
 Contact Email: MICHELLE.STAYROOK@UNIVARSOLUTIONS.COM  
 Contact Title: REMEDIATION MANAGER  
 EPA Region: 09  
 Land Type: Private  
 Federal Waste Generator Description: Large Quantity Generator  
 Non-Notifier: Not reported  
 Biennial Report Cycle: Not reported  
 Accessibility: Not reported  
 Active Site Indicator: Handler Activities  
 State District Owner: Not reported  
 State District: Not reported  
 Mailing Address: PARKWOOD PLACE  
 Mailing City,State,Zip: DUBLIN, OH 43016  
 Owner Name: CALIFORNIA HIGH SPEED RAIL AUTHORITY  
 Owner Type: Private  
 Operator Name: UNIVAR SOLUTIONS USA INC  
 Operator Type: Private  
 Short-Term Generator Activity: No  
 Importer Activity: No  
 Mixed Waste Generator: No  
 Transporter Activity: Yes  
 Transfer Facility Activity: No  
 Recycler Activity with Storage: No  
 Small Quantity On-Site Burner Exemption: No  
 Smelting Melting and Refining Furnace Exemption: No  
 Underground Injection Control: No  
 Off-Site Waste Receipt: No  
 Universal Waste Indicator: No  
 Universal Waste Destination Facility: No  
 Federal Universal Waste: No  
 Active Site Fed-Reg Treatment Storage and Disposal Facility: Not reported  
 Active Site Converter Treatment storage and Disposal Facility: Not reported  
 Active Site State-Reg Treatment Storage and Disposal Facility: Not reported

Map ID  
Direction  
Distance  
Elevation

MAP FINDINGS

Site

Database(s)

EDR ID Number  
EPA ID Number

**UNIVAR SOLUTIONS USA INC. (Continued)**

**1000136187**

Active Site State-Reg Handler:	---
Federal Facility Indicator:	Not reported
Hazardous Secondary Material Indicator:	N
Sub-Part K Indicator:	Not reported
Commercial TSD Indicator:	No
Treatment Storage and Disposal Type:	Not reported
2018 GPRA Permit Baseline:	Not on the Baseline
2018 GPRA Renewals Baseline:	Not on the Baseline
Permit Renewals Workload Universe:	Not reported
Permit Workload Universe:	Not reported
Permit Progress Universe:	Not reported
Post-Closure Workload Universe:	Not reported
Closure Workload Universe:	Not reported
202 GPRA Corrective Action Baseline:	No
Corrective Action Workload Universe:	No
Subject to Corrective Action Universe:	No
Non-TSDs Where RCRA CA has Been Imposed Universe:	No
TSDs Potentially Subject to CA Under 3004 (u)/(v) Universe:	No
TSDs Only Subject to CA under Discretionary Auth Universe:	No
Corrective Action Priority Ranking:	No NCAPS ranking
Environmental Control Indicator:	No
Institutional Control Indicator:	No
Human Exposure Controls Indicator:	N/A
Groundwater Controls Indicator:	N/A
Operating TSD Universe:	Not reported
Full Enforcement Universe:	Not reported
Significant Non-Complier Universe:	No
Unaddressed Significant Non-Complier Universe:	No
Addressed Significant Non-Complier Universe:	No
Significant Non-Complier With a Compliance Schedule Universe:	No
Financial Assurance Required:	Not reported
Handler Date of Last Change:	20210503
Recognized Trader-Importer:	No
Recognized Trader-Exporter:	No
Importer of Spent Lead Acid Batteries:	No
Exporter of Spent Lead Acid Batteries:	No
Recycler Activity Without Storage:	No
Manifest Broker:	No
Sub-Part P Indicator:	No

Biennial: List of Years

Year: 2019

[Click Here for Biennial Reporting System Data:](#)

Year: 2017

[Click Here for Biennial Reporting System Data:](#)

Year: 2015

[Click Here for Biennial Reporting System Data:](#)

Year: 2009

[Click Here for Biennial Reporting System Data:](#)

Year: 2005

[Click Here for Biennial Reporting System Data:](#)

Year: 2003

Map ID  
Direction  
Distance  
Elevation

MAP FINDINGS

Site

Database(s)

EDR ID Number  
EPA ID Number

**UNIVAR SOLUTIONS USA INC. (Continued)**

**1000136187**

[Click Here for Biennial Reporting System Data:](#)

Year: 2001

[Click Here for Biennial Reporting System Data:](#)

Hazardous Waste Summary:

Waste Code:	D018
Waste Description:	BENZENE
Waste Code:	D022
Waste Description:	CHLOROFORM
Waste Code:	D039
Waste Description:	TETRACHLOROETHYLENE
Waste Code:	D040
Waste Description:	TRICHLORETHYLENE
Waste Code:	U002
Waste Description:	2-PROPANONE (I) (OR) ACETONE (I)
Waste Code:	U012
Waste Description:	ANILINE (I,T) (OR) BENZENAMINE (I,T)
Waste Code:	U019
Waste Description:	BENZENE (I,T)
Waste Code:	U025
Waste Description:	DICHLOROETHYL ETHER (OR) ETHANE, 1,1'-OXYBIS[2-CHLORO-
Waste Code:	U026
Waste Description:	CHLORNAPHAZIN (OR) NAPHTHALENAMINE, N,N'-BIS(2-CHLOROETHYL)-
Waste Code:	U029
Waste Description:	METHANE, BROMO- (OR) METHYL BROMIDE
Waste Code:	U037
Waste Description:	BENZENE, CHLORO- (OR) CHLOROBENZENE
Waste Code:	U044
Waste Description:	CHLOROFORM (OR) METHANE, TRICHLORO-
Waste Code:	U056
Waste Description:	BENZENE, HEXAHYDRO- (I) (OR) CYCLOHEXANE (I)
Waste Code:	U072
Waste Description:	BENZENE, 1,4-DICHLORO- (OR) P-DICHLOROBENZENE
Waste Code:	U075
Waste Description:	DICHLORODIFLUOROMETHANE (OR) METHANE, DICHLORODIFLUORO-
Waste Code:	U076
Waste Description:	ETHANE, 1,1-DICHLORO- (OR) ETHYLIDENE DICHLORIDE
Waste Code:	U077
Waste Description:	ETHANE, 1,2-DICHLORO- (OR) ETHYLENE DICHLORIDE



Map ID  
Direction  
Distance  
Elevation

MAP FINDINGS

Site

Database(s)

EDR ID Number  
EPA ID Number

UNIVAR SOLUTIONS USA INC. (Continued)

1000136187

Waste Code:	U078
Waste Description:	1,1-DICHLOROETHYLENE (OR) ETHENE, 1,1-DICHLORO-
Waste Code:	U079
Waste Description:	1,2-DICHLOROETHYLENE (OR) ETHENE, 1,2-DICHLORO-,(E)-
Waste Code:	U080
Waste Description:	METHANE, DICHLORO- (OR) METHYLENE CHLORIDE
Waste Code:	U083
Waste Description:	PROPANE, 1,2-DICHLORO- (OR) PROPYLENE DICHLORIDE
Waste Code:	U121
Waste Description:	METHANE, TRICHLOROFLUORO- (OR) TRICHLOROMONOFUOROMETHANE
Waste Code:	U161
Waste Description:	4-METHYL-2-PENTANONE (I) (OR) METHYL ISOBUTYL KETONE (I) (OR) PENTANOL, 4-METHYL-
Waste Code:	U165
Waste Description:	NAPHTHALENE
Waste Code:	U210
Waste Description:	ETHENE, TETRACHLORO- (OR) TETRACHLOROETHYLENE
Waste Code:	U211
Waste Description:	CARBON TETRACHLORIDE (OR) METHANE, TETRACHLORO-
Waste Code:	U220
Waste Description:	BENZENE, METHYL- (OR) TOLUENE
Waste Code:	U225
Waste Description:	BROMOFORM (OR) METHANE, TRIBROMO-
Waste Code:	U226
Waste Description:	ETHANE, 1,1,1-TRICHLORO- (OR) METHYL CHLOROFORM
Waste Code:	U227
Waste Description:	1,1,2-TRICHLOROETHANE (OR) ETHANE, 1,1,2-TRICHLORO-
Waste Code:	U228
Waste Description:	ETHENE, TRICHLORO- (OR) TRICHLOROETHYLENE
Waste Code:	U236
Waste Description:	2,7-NAPHTHALENEDISULFONIC ACID,3,3'-[(3,3'-DIMETHYL[1,1'-BIPHENYL]-4,4'-DIYL)BIS(AZO)BIS[5-AMINO-4-HYDROXY]-, TETRASODIUM SALT (OR) TRYPAN BLUE
Waste Code:	U239
Waste Description:	BENZENE, DIMETHYL- (I,T) (OR) XYLENE (I)

Handler - Owner Operator:  
Owner/Operator Indicator:  
Owner/Operator Name:  
Legal Status:  
Date Became Current:  
Date Ended Current:

Owner  
MR. TED MARKARIAN  
Private  
19860901  
Not reported

Map ID  
Direction  
Distance  
Elevation

MAP FINDINGS

Site

Database(s)

EDR ID Number  
EPA ID Number

**UNIVAR SOLUTIONS USA INC. (Continued)**

**1000136187**

Owner/Operator Address: 17425 UNION HILL ROAD  
Owner/Operator City,State,Zip: REDMOND, CA 98052  
Owner/Operator Telephone: 425-889-3715  
Owner/Operator Telephone Ext: Not reported  
Owner/Operator Fax: Not reported  
Owner/Operator Email: Not reported

Owner/Operator Indicator: Operator  
Owner/Operator Name: UNIVAR USA INC  
Legal Status: Private  
Date Became Current: 19860101  
Date Ended Current: Not reported  
Owner/Operator Address: Not reported  
Owner/Operator City,State,Zip: Not reported  
Owner/Operator Telephone: Not reported  
Owner/Operator Telephone Ext: Not reported  
Owner/Operator Fax: Not reported  
Owner/Operator Email: Not reported

Owner/Operator Indicator: Owner  
Owner/Operator Name: CALIFORNIA HIGH SPEED RAIL AUTHORITY  
Legal Status: Private  
Date Became Current: 20150901  
Date Ended Current: Not reported  
Owner/Operator Address: 1152 G STREET  
Owner/Operator City,State,Zip: FRESNO, CA 93706  
Owner/Operator Telephone: 614-477-6376  
Owner/Operator Telephone Ext: Not reported  
Owner/Operator Fax: Not reported  
Owner/Operator Email: MICHELLE.STAYROOK@UNIVARSOLUTIONS.COM

Owner/Operator Indicator: Operator  
Owner/Operator Name: UNIVAR USA INC  
Legal Status: Private  
Date Became Current: 19860101  
Date Ended Current: Not reported  
Owner/Operator Address: 17411 NE UNION HILL RD  
Owner/Operator City,State,Zip: REDMOND, CA 98052  
Owner/Operator Telephone: 614-477-6376  
Owner/Operator Telephone Ext: Not reported  
Owner/Operator Fax: Not reported  
Owner/Operator Email: MICHELLE.STAYROOK@UNIVAR.COM

Owner/Operator Indicator: Owner  
Owner/Operator Name: VAN WATERS & ROGERS,DIVISION OF UNIVAR  
Legal Status: Private  
Date Became Current: Not reported  
Date Ended Current: Not reported  
Owner/Operator Address: 1152 "G" STREET  
Owner/Operator City,State,Zip: FRESNO, CA 93709  
Owner/Operator Telephone: 209-486-1221  
Owner/Operator Telephone Ext: Not reported  
Owner/Operator Fax: Not reported  
Owner/Operator Email: Not reported

Owner/Operator Indicator: Operator  
Owner/Operator Name: UNIVAR USA INC.

Map ID  
Direction  
Distance  
Elevation

MAP FINDINGS

Site

Database(s)

EDR ID Number  
EPA ID Number

**UNIVAR SOLUTIONS USA INC. (Continued)**

**1000136187**

Legal Status:	Private
Date Became Current:	19650101
Date Ended Current:	Not reported
Owner/Operator Address:	Not reported
Owner/Operator City,State,Zip:	WA 98052
Owner/Operator Telephone:	Not reported
Owner/Operator Telephone Ext:	Not reported
Owner/Operator Fax:	Not reported
Owner/Operator Email:	Not reported
Owner/Operator Indicator:	Owner
Owner/Operator Name:	CALIFORNIA HIGH SPEED RAIL AUTHORITY
Legal Status:	Private
Date Became Current:	20150901
Date Ended Current:	Not reported
Owner/Operator Address:	1152 G STREET
Owner/Operator City,State,Zip:	FRESNO, CA 93706
Owner/Operator Telephone:	614-477-6376
Owner/Operator Telephone Ext:	Not reported
Owner/Operator Fax:	Not reported
Owner/Operator Email:	MICHELLE.STAYROOK@UNIVAR.COM
Owner/Operator Indicator:	Owner
Owner/Operator Name:	CALIFORNIA HIGH SPEED RAIL AUTHORITY
Legal Status:	Private
Date Became Current:	20150901
Date Ended Current:	Not reported
Owner/Operator Address:	1152 G STREET
Owner/Operator City,State,Zip:	FRESNO, CA 93706
Owner/Operator Telephone:	614-981-0005
Owner/Operator Telephone Ext:	Not reported
Owner/Operator Fax:	Not reported
Owner/Operator Email:	Not reported
Owner/Operator Indicator:	Operator
Owner/Operator Name:	UNIVAR USA INC
Legal Status:	Private
Date Became Current:	19650101
Date Ended Current:	Not reported
Owner/Operator Address:	Not reported
Owner/Operator City,State,Zip:	Not reported
Owner/Operator Telephone:	Not reported
Owner/Operator Telephone Ext:	Not reported
Owner/Operator Fax:	Not reported
Owner/Operator Email:	Not reported
Owner/Operator Indicator:	Owner
Owner/Operator Name:	MR. TED MARKARIAN
Legal Status:	Private
Date Became Current:	19860101
Date Ended Current:	Not reported
Owner/Operator Address:	6100 CARILLION COURT
Owner/Operator City,State,Zip:	KIRKLAND, WA 98033
Owner/Operator Telephone:	Not reported
Owner/Operator Telephone Ext:	Not reported
Owner/Operator Fax:	Not reported
Owner/Operator Email:	Not reported

Map ID  
Direction  
Distance  
Elevation

MAP FINDINGS

Site

Database(s)

EDR ID Number  
EPA ID Number

**UNIVAR SOLUTIONS USA INC. (Continued)**

**1000136187**

Owner/Operator Indicator:	Owner
Owner/Operator Name:	MR TED MARKARIAN
Legal Status:	Private
Date Became Current:	19860101
Date Ended Current:	Not reported
Owner/Operator Address:	17425 NE UNION HILL RD
Owner/Operator City,State,Zip:	REDMOND, WA 98052
Owner/Operator Telephone:	Not reported
Owner/Operator Telephone Ext:	Not reported
Owner/Operator Fax:	Not reported
Owner/Operator Email:	Not reported
Owner/Operator Indicator:	Owner
Owner/Operator Name:	MR TED MARKARIAN
Legal Status:	Private
Date Became Current:	19860901
Date Ended Current:	Not reported
Owner/Operator Address:	17425 UNION HILL RD
Owner/Operator City,State,Zip:	REDMOND, WA 98052
Owner/Operator Telephone:	Not reported
Owner/Operator Telephone Ext:	Not reported
Owner/Operator Fax:	Not reported
Owner/Operator Email:	Not reported
Owner/Operator Indicator:	Operator
Owner/Operator Name:	UNIVAR USA INC
Legal Status:	Private
Date Became Current:	19650101
Date Ended Current:	Not reported
Owner/Operator Address:	Not reported
Owner/Operator City,State,Zip:	Not reported
Owner/Operator Telephone:	Not reported
Owner/Operator Telephone Ext:	Not reported
Owner/Operator Fax:	Not reported
Owner/Operator Email:	Not reported
Owner/Operator Indicator:	Owner
Owner/Operator Name:	CALIFORNIA HIGH SPEED RAIL AUTHORITY
Legal Status:	Private
Date Became Current:	20150901
Date Ended Current:	Not reported
Owner/Operator Address:	1152 G STREET
Owner/Operator City,State,Zip:	FRESNO, CA 93706
Owner/Operator Telephone:	614-477-6376
Owner/Operator Telephone Ext:	Not reported
Owner/Operator Fax:	Not reported
Owner/Operator Email:	MICHELLE.STAYROOK@UNIVAR.COM
Owner/Operator Indicator:	Operator
Owner/Operator Name:	VAN WATERS & ROGERS,DIVISION OF UNIVAR
Legal Status:	Private
Date Became Current:	Not reported
Date Ended Current:	Not reported
Owner/Operator Address:	1152 "G" STREET
Owner/Operator City,State,Zip:	CITY NOT REPORTED, CA 99999
Owner/Operator Telephone:	209-486-1221
Owner/Operator Telephone Ext:	Not reported

Map ID  
Direction  
Distance  
Elevation

MAP FINDINGS

Site

Database(s)

EDR ID Number  
EPA ID Number

**UNIVAR SOLUTIONS USA INC. (Continued)**

**1000136187**

Owner/Operator Fax:	Not reported
Owner/Operator Email:	Not reported
Owner/Operator Indicator:	Operator
Owner/Operator Name:	UNIVAR SOLUTIONS USA INC
Legal Status:	Private
Date Became Current:	19860101
Date Ended Current:	Not reported
Owner/Operator Address:	3075 HIGHLAND PARKWAY
Owner/Operator City,State,Zip:	DOWNERS GROVE, IL 60515
Owner/Operator Telephone:	614-477-6376
Owner/Operator Telephone Ext:	Not reported
Owner/Operator Fax:	Not reported
Owner/Operator Email:	MICHELLE.STAYROOK@UNIVARSOLUTIONS.COM
Owner/Operator Indicator:	Operator
Owner/Operator Name:	UNIVAR SOLUTIONS USA INC
Legal Status:	Private
Date Became Current:	19860101
Date Ended Current:	Not reported
Owner/Operator Address:	3075 HIGHLAND PARKWAY
Owner/Operator City,State,Zip:	DOWNERS GROVE, IL 60515
Owner/Operator Telephone:	614-477-6376
Owner/Operator Telephone Ext:	Not reported
Owner/Operator Fax:	Not reported
Owner/Operator Email:	MICHELLE.STAYROOK@UNIVARSOLUTIONS.COM
Owner/Operator Indicator:	Operator
Owner/Operator Name:	UNIVAR USA, INC
Legal Status:	Private
Date Became Current:	19650101
Date Ended Current:	Not reported
Owner/Operator Address:	Not reported
Owner/Operator City,State,Zip:	Not reported
Owner/Operator Telephone:	Not reported
Owner/Operator Telephone Ext:	Not reported
Owner/Operator Fax:	Not reported
Owner/Operator Email:	Not reported
Owner/Operator Indicator:	Operator
Owner/Operator Name:	UNIVAR SOLUTIONS USA INC
Legal Status:	Private
Date Became Current:	19860101
Date Ended Current:	Not reported
Owner/Operator Address:	3075 HIGHLAND PARKWAY
Owner/Operator City,State,Zip:	DOWNERS GROVE, IL 60515
Owner/Operator Telephone:	614-477-6376
Owner/Operator Telephone Ext:	Not reported
Owner/Operator Fax:	Not reported
Owner/Operator Email:	MICHELLE.STAYROOK@UNIVARSOLUTIONS.COM
Owner/Operator Indicator:	Operator
Owner/Operator Name:	UNIVAR USA INC
Legal Status:	Private
Date Became Current:	19650101
Date Ended Current:	Not reported
Owner/Operator Address:	Not reported

Map ID  
 Direction  
 Distance  
 Elevation

MAP FINDINGS

Site

Database(s)

EDR ID Number  
 EPA ID Number

**UNIVAR SOLUTIONS USA INC. (Continued)**

**1000136187**

Owner/Operator City,State,Zip:	Not reported
Owner/Operator Telephone:	Not reported
Owner/Operator Telephone Ext:	Not reported
Owner/Operator Fax:	Not reported
Owner/Operator Email:	Not reported
Owner/Operator Indicator:	Owner
Owner/Operator Name:	CALIFORNIA HIGH SPEED RAIL AUTHORITY
Legal Status:	Private
Date Became Current:	20150901
Date Ended Current:	Not reported
Owner/Operator Address:	1152 G STREET
Owner/Operator City,State,Zip:	FRESNO, CA 93706
Owner/Operator Telephone:	614-477-6376
Owner/Operator Telephone Ext:	Not reported
Owner/Operator Fax:	Not reported
Owner/Operator Email:	MICHELLE.STAYROOK@UNIVARSOLUTIONS.COM
Owner/Operator Indicator:	Owner
Owner/Operator Name:	TED MARKARIAN
Legal Status:	Private
Date Became Current:	19860101
Date Ended Current:	Not reported
Owner/Operator Address:	1473 NORTH WISHON
Owner/Operator City,State,Zip:	FRESNO, CA 93728
Owner/Operator Telephone:	Not reported
Owner/Operator Telephone Ext:	Not reported
Owner/Operator Fax:	Not reported
Owner/Operator Email:	Not reported

Historic Generators:

Receive Date:	20100823
Handler Name:	UNIVAR USA INC.
Federal Waste Generator Description:	Large Quantity Generator
State District Owner:	Not reported
Large Quantity Handler of Universal Waste:	No
Recognized Trader Importer:	No
Recognized Trader Exporter:	No
Spent Lead Acid Battery Importer:	No
Spent Lead Acid Battery Exporter:	No
Current Record:	No
Non Storage Recycler Activity:	Not reported
Electronic Manifest Broker:	Not reported

Receive Date:	20160224
Handler Name:	UNIVAR USA INC
Federal Waste Generator Description:	Large Quantity Generator
State District Owner:	Not reported
Large Quantity Handler of Universal Waste:	No
Recognized Trader Importer:	No
Recognized Trader Exporter:	No
Spent Lead Acid Battery Importer:	No
Spent Lead Acid Battery Exporter:	No
Current Record:	No
Non Storage Recycler Activity:	Not reported
Electronic Manifest Broker:	Not reported

Map ID  
Direction  
Distance  
Elevation

MAP FINDINGS

Site

Database(s)

EDR ID Number  
EPA ID Number

**UNIVAR SOLUTIONS USA INC. (Continued)**

**1000136187**

Receive Date: 20180227  
Handler Name: UNIVAR USA INC.  
Federal Waste Generator Description: Large Quantity Generator  
State District Owner: Not reported  
Large Quantity Handler of Universal Waste: No  
Recognized Trader Importer: No  
Recognized Trader Exporter: No  
Spent Lead Acid Battery Importer: No  
Spent Lead Acid Battery Exporter: No  
Current Record: No  
Non Storage Recycler Activity: No  
Electronic Manifest Broker: No

Receive Date: 20200225  
Handler Name: UNIVAR SOLUTIONS USA INC.  
Federal Waste Generator Description: Large Quantity Generator  
State District Owner: Not reported  
Large Quantity Handler of Universal Waste: No  
Recognized Trader Importer: No  
Recognized Trader Exporter: No  
Spent Lead Acid Battery Importer: No  
Spent Lead Acid Battery Exporter: No  
Current Record: No  
Non Storage Recycler Activity: No  
Electronic Manifest Broker: No

Receive Date: 19930927  
Handler Name: VAN WATERS & ROGERS DIVISION OF UNIVAR  
Federal Waste Generator Description: Not a generator, verified  
State District Owner: CA  
Large Quantity Handler of Universal Waste: No  
Recognized Trader Importer: No  
Recognized Trader Exporter: No  
Spent Lead Acid Battery Importer: No  
Spent Lead Acid Battery Exporter: No  
Current Record: No  
Non Storage Recycler Activity: Not reported  
Electronic Manifest Broker: Not reported

Receive Date: 19801024  
Handler Name: VAN WATERS & ROGERS DIVISION OF UNIVAR  
Federal Waste Generator Description: Not a generator, verified  
State District Owner: CA  
Large Quantity Handler of Universal Waste: No  
Recognized Trader Importer: No  
Recognized Trader Exporter: No  
Spent Lead Acid Battery Importer: No  
Spent Lead Acid Battery Exporter: No  
Current Record: No  
Non Storage Recycler Activity: Not reported  
Electronic Manifest Broker: Not reported

Receive Date: 20080909  
Handler Name: UNIVAR USA, INC  
Federal Waste Generator Description: Small Quantity Generator  
State District Owner: Not reported  
Large Quantity Handler of Universal Waste: No

Map ID  
Direction  
Distance  
Elevation

MAP FINDINGS

Site

Database(s)

EDR ID Number  
EPA ID Number

**UNIVAR SOLUTIONS USA INC. (Continued)**

**1000136187**

Recognized Trader Importer: No  
Recognized Trader Exporter: No  
Spent Lead Acid Battery Importer: No  
Spent Lead Acid Battery Exporter: No  
Current Record: No  
Non Storage Recycler Activity: Not reported  
Electronic Manifest Broker: Not reported

Receive Date: 20100126  
Handler Name: UNIVAR USA INC  
Federal Waste Generator Description: Large Quantity Generator  
State District Owner: Not reported  
Large Quantity Handler of Universal Waste: No  
Recognized Trader Importer: No  
Recognized Trader Exporter: No  
Spent Lead Acid Battery Importer: No  
Spent Lead Acid Battery Exporter: No  
Current Record: No  
Non Storage Recycler Activity: Not reported  
Electronic Manifest Broker: Not reported

Receive Date: 20190917  
Handler Name: UNIVAR SOLUTIONS USA INC.  
Federal Waste Generator Description: Large Quantity Generator  
State District Owner: Not reported  
Large Quantity Handler of Universal Waste: No  
Recognized Trader Importer: No  
Recognized Trader Exporter: No  
Spent Lead Acid Battery Importer: No  
Spent Lead Acid Battery Exporter: No  
Current Record: No  
Non Storage Recycler Activity: No  
Electronic Manifest Broker: No

Receive Date: 20210426  
Handler Name: UNIVAR SOLUTIONS USA INC.  
Federal Waste Generator Description: Large Quantity Generator  
State District Owner: Not reported  
Large Quantity Handler of Universal Waste: No  
Recognized Trader Importer: No  
Recognized Trader Exporter: No  
Spent Lead Acid Battery Importer: No  
Spent Lead Acid Battery Exporter: No  
Current Record: Yes  
Non Storage Recycler Activity: No  
Electronic Manifest Broker: No

Receive Date: 19990304  
Handler Name: VAN WATERS & ROGERS INC.  
Federal Waste Generator Description: Large Quantity Generator  
State District Owner: Not reported  
Large Quantity Handler of Universal Waste: No  
Recognized Trader Importer: No  
Recognized Trader Exporter: No  
Spent Lead Acid Battery Importer: No  
Spent Lead Acid Battery Exporter: No  
Current Record: No



Map ID  
Direction  
Distance  
Elevation

MAP FINDINGS

Site

Database(s)

EDR ID Number  
EPA ID Number

**UNIVAR SOLUTIONS USA INC. (Continued)**

**1000136187**

Non Storage Recycler Activity:	Not reported
Electronic Manifest Broker:	Not reported
Receive Date:	20001012
Handler Name:	VAN WATERS & ROGERS INC.
Federal Waste Generator Description:	Large Quantity Generator
State District Owner:	Not reported
Large Quantity Handler of Universal Waste:	No
Recognized Trader Importer:	No
Recognized Trader Exporter:	No
Spent Lead Acid Battery Importer:	No
Spent Lead Acid Battery Exporter:	No
Current Record:	No
Non Storage Recycler Activity:	Not reported
Electronic Manifest Broker:	Not reported
Receive Date:	20020227
Handler Name:	VOPAK USA INC
Federal Waste Generator Description:	Large Quantity Generator
State District Owner:	Not reported
Large Quantity Handler of Universal Waste:	No
Recognized Trader Importer:	No
Recognized Trader Exporter:	No
Spent Lead Acid Battery Importer:	No
Spent Lead Acid Battery Exporter:	No
Current Record:	No
Non Storage Recycler Activity:	Not reported
Electronic Manifest Broker:	Not reported
Receive Date:	20040205
Handler Name:	UNIVAR USA INC
Federal Waste Generator Description:	Large Quantity Generator
State District Owner:	Not reported
Large Quantity Handler of Universal Waste:	No
Recognized Trader Importer:	No
Recognized Trader Exporter:	No
Spent Lead Acid Battery Importer:	No
Spent Lead Acid Battery Exporter:	No
Current Record:	No
Non Storage Recycler Activity:	Not reported
Electronic Manifest Broker:	Not reported
Receive Date:	20060108
Handler Name:	UNIVAR USA, INC
Federal Waste Generator Description:	Large Quantity Generator
State District Owner:	Not reported
Large Quantity Handler of Universal Waste:	No
Recognized Trader Importer:	No
Recognized Trader Exporter:	No
Spent Lead Acid Battery Importer:	No
Spent Lead Acid Battery Exporter:	No
Current Record:	No
Non Storage Recycler Activity:	Not reported
Electronic Manifest Broker:	Not reported

List of NAICS Codes and Descriptions:

NAICS Code: 42269

Map ID  
 Direction  
 Distance  
 Elevation

MAP FINDINGS

Site

Database(s)

EDR ID Number  
 EPA ID Number

**UNIVAR SOLUTIONS USA INC. (Continued)**

**1000136187**

NAICS Description:	OTHER CHEMICAL AND ALLIED PRODUCTS WHOLESALERS
NAICS Code:	42469
NAICS Description:	OTHER CHEMICAL AND ALLIED PRODUCTS MERCHANT WHOLESALERS
NAICS Code:	424690
NAICS Description:	OTHER CHEMICAL AND ALLIED PRODUCTS MERCHANT WHOLESALERS

Facility Has Received Notices of Violation:

Found Violation:	No
Agency Which Determined Violation:	Not reported
Violation Short Description:	Not reported
Date Violation was Determined:	Not reported
Actual Return to Compliance Date:	Not reported
Return to Compliance Qualifier:	Not reported
Violation Responsible Agency:	Not reported
Scheduled Compliance Date:	Not reported
Enforcement Identifier:	Not reported
Date of Enforcement Action:	Not reported
Enforcement Responsible Agency:	Not reported
Enforcement Docket Number:	Not reported
Enforcement Attorney:	Not reported
Corrective Action Component:	Not reported
Appeal Initiated Date:	Not reported
Appeal Resolution Date:	Not reported
Disposition Status Date:	Not reported
Disposition Status:	Not reported
Disposition Status Description:	Not reported
Consent/Final Order Sequence Number:	Not reported
Consent/Final Order Respondent Name:	Not reported
Consent/Final Order Lead Agency:	Not reported
Enforcement Type:	Not reported
Enforcement Responsible Person:	Not reported
Enforcement Responsible Sub-Organization:	Not reported
SEP Sequence Number:	Not reported
SEP Expenditure Amount:	Not reported
SEP Scheduled Completion Date:	Not reported
SEP Actual Date:	Not reported
SEP Defaulted Date:	Not reported
SEP Type:	Not reported
SEP Type Description:	Not reported
Proposed Amount:	Not reported
Final Monetary Amount:	Not reported
Paid Amount:	Not reported
Final Count:	Not reported
Final Amount:	Not reported
Found Violation:	Yes
Agency Which Determined Violation:	State
Violation Short Description:	Generators - General
Date Violation was Determined:	19860714
Actual Return to Compliance Date:	19860905
Return to Compliance Qualifier:	Observed
Violation Responsible Agency:	State
Scheduled Compliance Date:	19860822
Enforcement Identifier:	001
Date of Enforcement Action:	19860722

Map ID  
Direction  
Distance  
Elevation

MAP FINDINGS

Site

Database(s)

EDR ID Number  
EPA ID Number

**UNIVAR SOLUTIONS USA INC. (Continued)**

**1000136187**

Enforcement Responsible Agency:	State
Enforcement Docket Number:	Not reported
Enforcement Attorney:	R9
Corrective Action Component:	No
Appeal Initiated Date:	Not reported
Appeal Resolution Date:	Not reported
Disposition Status Date:	Not reported
Disposition Status:	Not reported
Disposition Status Description:	Not reported
Consent/Final Order Sequence Number:	Not reported
Consent/Final Order Respondent Name:	Not reported
Consent/Final Order Lead Agency:	Not reported
Enforcement Type:	WRITTEN INFORMAL
Enforcement Responsible Person:	R9
Enforcement Responsible Sub-Organization:	Not reported
SEP Sequence Number:	Not reported
SEP Expenditure Amount:	Not reported
SEP Scheduled Completion Date:	Not reported
SEP Actual Date:	Not reported
SEP Defaulted Date:	Not reported
SEP Type:	Not reported
SEP Type Description:	Not reported
Proposed Amount:	Not reported
Final Monetary Amount:	Not reported
Paid Amount:	Not reported
Final Count:	Not reported
Final Amount:	Not reported
Found Violation:	Yes
Agency Which Determined Violation:	State
Violation Short Description:	Generators - General
Date Violation was Determined:	19880111
Actual Return to Compliance Date:	19880325
Return to Compliance Qualifier:	Observed
Violation Responsible Agency:	State
Scheduled Compliance Date:	Not reported
Enforcement Identifier:	001
Date of Enforcement Action:	19880219
Enforcement Responsible Agency:	State
Enforcement Docket Number:	Not reported
Enforcement Attorney:	R9
Corrective Action Component:	No
Appeal Initiated Date:	Not reported
Appeal Resolution Date:	Not reported
Disposition Status Date:	Not reported
Disposition Status:	Not reported
Disposition Status Description:	Not reported
Consent/Final Order Sequence Number:	Not reported
Consent/Final Order Respondent Name:	Not reported
Consent/Final Order Lead Agency:	Not reported
Enforcement Type:	WRITTEN INFORMAL
Enforcement Responsible Person:	R9
Enforcement Responsible Sub-Organization:	Not reported
SEP Sequence Number:	Not reported
SEP Expenditure Amount:	Not reported
SEP Scheduled Completion Date:	Not reported
SEP Actual Date:	Not reported

Map ID  
Direction  
Distance  
Elevation

MAP FINDINGS

Site

Database(s)

EDR ID Number  
EPA ID Number

**UNIVAR SOLUTIONS USA INC. (Continued)**

**1000136187**

SEP Defaulted Date: Not reported  
SEP Type: Not reported  
SEP Type Description: Not reported  
Proposed Amount: Not reported  
Final Monetary Amount: Not reported  
Paid Amount: Not reported  
Final Count: Not reported  
Final Amount: Not reported

Found Violation: No  
Agency Which Determined Violation: Not reported  
Violation Short Description: Not reported  
Date Violation was Determined: Not reported  
Actual Return to Compliance Date: Not reported  
Return to Compliance Qualifier: Not reported  
Violation Responsible Agency: Not reported  
Scheduled Compliance Date: Not reported  
Enforcement Identifier: Not reported  
Date of Enforcement Action: Not reported  
Enforcement Responsible Agency: Not reported  
Enforcement Docket Number: Not reported  
Enforcement Attorney: Not reported  
Corrective Action Component: Not reported  
Appeal Initiated Date: Not reported  
Appeal Resolution Date: Not reported  
Disposition Status Date: Not reported  
Disposition Status: Not reported  
Disposition Status Description: Not reported  
Consent/Final Order Sequence Number: Not reported  
Consent/Final Order Respondent Name: Not reported  
Consent/Final Order Lead Agency: Not reported  
Enforcement Type: Not reported  
Enforcement Responsible Person: Not reported  
Enforcement Responsible Sub-Organization: Not reported  
SEP Sequence Number: Not reported  
SEP Expenditure Amount: Not reported  
SEP Scheduled Completion Date: Not reported  
SEP Actual Date: Not reported  
SEP Defaulted Date: Not reported  
SEP Type: Not reported  
SEP Type Description: Not reported  
Proposed Amount: Not reported  
Final Monetary Amount: Not reported  
Paid Amount: Not reported  
Final Count: Not reported  
Final Amount: Not reported

Found Violation: No  
Agency Which Determined Violation: Not reported  
Violation Short Description: Not reported  
Date Violation was Determined: Not reported  
Actual Return to Compliance Date: Not reported  
Return to Compliance Qualifier: Not reported  
Violation Responsible Agency: Not reported  
Scheduled Compliance Date: Not reported  
Enforcement Identifier: Not reported  
Date of Enforcement Action: Not reported

Map ID  
Direction  
Distance  
Elevation

MAP FINDINGS

Site

Database(s)

EDR ID Number  
EPA ID Number

**UNIVAR SOLUTIONS USA INC. (Continued)**

**1000136187**

Enforcement Responsible Agency:	Not reported
Enforcement Docket Number:	Not reported
Enforcement Attorney:	Not reported
Corrective Action Component:	Not reported
Appeal Initiated Date:	Not reported
Appeal Resolution Date:	Not reported
Disposition Status Date:	Not reported
Disposition Status:	Not reported
Disposition Status Description:	Not reported
Consent/Final Order Sequence Number:	Not reported
Consent/Final Order Respondent Name:	Not reported
Consent/Final Order Lead Agency:	Not reported
Enforcement Type:	Not reported
Enforcement Responsible Person:	Not reported
Enforcement Responsible Sub-Organization:	Not reported
SEP Sequence Number:	Not reported
SEP Expenditure Amount:	Not reported
SEP Scheduled Completion Date:	Not reported
SEP Actual Date:	Not reported
SEP Defaulted Date:	Not reported
SEP Type:	Not reported
SEP Type Description:	Not reported
Proposed Amount:	Not reported
Final Monetary Amount:	Not reported
Paid Amount:	Not reported
Final Count:	Not reported
Final Amount:	Not reported
Found Violation:	No
Agency Which Determined Violation:	Not reported
Violation Short Description:	Not reported
Date Violation was Determined:	Not reported
Actual Return to Compliance Date:	Not reported
Return to Compliance Qualifier:	Not reported
Violation Responsible Agency:	Not reported
Scheduled Compliance Date:	Not reported
Enforcement Identifier:	Not reported
Date of Enforcement Action:	Not reported
Enforcement Responsible Agency:	Not reported
Enforcement Docket Number:	Not reported
Enforcement Attorney:	Not reported
Corrective Action Component:	Not reported
Appeal Initiated Date:	Not reported
Appeal Resolution Date:	Not reported
Disposition Status Date:	Not reported
Disposition Status:	Not reported
Disposition Status Description:	Not reported
Consent/Final Order Sequence Number:	Not reported
Consent/Final Order Respondent Name:	Not reported
Consent/Final Order Lead Agency:	Not reported
Enforcement Type:	Not reported
Enforcement Responsible Person:	Not reported
Enforcement Responsible Sub-Organization:	Not reported
SEP Sequence Number:	Not reported
SEP Expenditure Amount:	Not reported
SEP Scheduled Completion Date:	Not reported
SEP Actual Date:	Not reported

Map ID  
 Direction  
 Distance  
 Elevation

MAP FINDINGS

Site

Database(s)

EDR ID Number  
 EPA ID Number

**UNIVAR SOLUTIONS USA INC. (Continued)**

**1000136187**

SEP Defaulted Date: Not reported  
 SEP Type: Not reported  
 SEP Type Description: Not reported  
 Proposed Amount: Not reported  
 Final Monetary Amount: Not reported  
 Paid Amount: Not reported  
 Final Count: Not reported  
 Final Amount: Not reported

Found Violation: No  
 Agency Which Determined Violation: Not reported  
 Violation Short Description: Not reported  
 Date Violation was Determined: Not reported  
 Actual Return to Compliance Date: Not reported  
 Return to Compliance Qualifier: Not reported  
 Violation Responsible Agency: Not reported  
 Scheduled Compliance Date: Not reported  
 Enforcement Identifier: Not reported  
 Date of Enforcement Action: Not reported  
 Enforcement Responsible Agency: Not reported  
 Enforcement Docket Number: Not reported  
 Enforcement Attorney: Not reported  
 Corrective Action Component: Not reported  
 Appeal Initiated Date: Not reported  
 Appeal Resolution Date: Not reported  
 Disposition Status Date: Not reported  
 Disposition Status: Not reported  
 Disposition Status Description: Not reported  
 Consent/Final Order Sequence Number: Not reported  
 Consent/Final Order Respondent Name: Not reported  
 Consent/Final Order Lead Agency: Not reported  
 Enforcement Type: Not reported  
 Enforcement Responsible Person: Not reported  
 Enforcement Responsible Sub-Organization: Not reported  
 SEP Sequence Number: Not reported  
 SEP Expenditure Amount: Not reported  
 SEP Scheduled Completion Date: Not reported  
 SEP Actual Date: Not reported  
 SEP Defaulted Date: Not reported  
 SEP Type: Not reported  
 SEP Type Description: Not reported  
 Proposed Amount: Not reported  
 Final Monetary Amount: Not reported  
 Paid Amount: Not reported  
 Final Count: Not reported  
 Final Amount: Not reported

Found Violation: Yes  
 Agency Which Determined Violation: State  
 Violation Short Description: Transporters - General  
 Date Violation was Determined: 19880111  
 Actual Return to Compliance Date: 19880325  
 Return to Compliance Qualifier: Observed  
 Violation Responsible Agency: State  
 Scheduled Compliance Date: Not reported  
 Enforcement Identifier: 001  
 Date of Enforcement Action: 19880219

Map ID  
Direction  
Distance  
Elevation

MAP FINDINGS

Site

Database(s)

EDR ID Number  
EPA ID Number

**UNIVAR SOLUTIONS USA INC. (Continued)**

**1000136187**

Enforcement Responsible Agency:	State
Enforcement Docket Number:	Not reported
Enforcement Attorney:	R9
Corrective Action Component:	No
Appeal Initiated Date:	Not reported
Appeal Resolution Date:	Not reported
Disposition Status Date:	Not reported
Disposition Status:	Not reported
Disposition Status Description:	Not reported
Consent/Final Order Sequence Number:	Not reported
Consent/Final Order Respondent Name:	Not reported
Consent/Final Order Lead Agency:	Not reported
Enforcement Type:	WRITTEN INFORMAL
Enforcement Responsible Person:	R9
Enforcement Responsible Sub-Organization:	Not reported
SEP Sequence Number:	Not reported
SEP Expenditure Amount:	Not reported
SEP Scheduled Completion Date:	Not reported
SEP Actual Date:	Not reported
SEP Defaulted Date:	Not reported
SEP Type:	Not reported
SEP Type Description:	Not reported
Proposed Amount:	Not reported
Final Monetary Amount:	Not reported
Paid Amount:	Not reported
Final Count:	Not reported
Final Amount:	Not reported
Found Violation:	Yes
Agency Which Determined Violation:	State
Violation Short Description:	Generators - General
Date Violation was Determined:	19841001
Actual Return to Compliance Date:	19880425
Return to Compliance Qualifier:	Observed
Violation Responsible Agency:	State
Scheduled Compliance Date:	Not reported
Enforcement Identifier:	001
Date of Enforcement Action:	19841001
Enforcement Responsible Agency:	State
Enforcement Docket Number:	Not reported
Enforcement Attorney:	R9
Corrective Action Component:	No
Appeal Initiated Date:	Not reported
Appeal Resolution Date:	Not reported
Disposition Status Date:	Not reported
Disposition Status:	Not reported
Disposition Status Description:	Not reported
Consent/Final Order Sequence Number:	Not reported
Consent/Final Order Respondent Name:	Not reported
Consent/Final Order Lead Agency:	Not reported
Enforcement Type:	WRITTEN INFORMAL
Enforcement Responsible Person:	R9
Enforcement Responsible Sub-Organization:	Not reported
SEP Sequence Number:	Not reported
SEP Expenditure Amount:	Not reported
SEP Scheduled Completion Date:	Not reported
SEP Actual Date:	Not reported

Map ID  
Direction  
Distance  
Elevation

MAP FINDINGS

Site

Database(s)

EDR ID Number  
EPA ID Number

**UNIVAR SOLUTIONS USA INC. (Continued)**

**1000136187**

SEP Defaulted Date:	Not reported
SEP Type:	Not reported
SEP Type Description:	Not reported
Proposed Amount:	Not reported
Final Monetary Amount:	Not reported
Paid Amount:	Not reported
Final Count:	Not reported
Final Amount:	Not reported
Found Violation:	Yes
Agency Which Determined Violation:	State
Violation Short Description:	Generators - General
Date Violation was Determined:	19860630
Actual Return to Compliance Date:	19860905
Return to Compliance Qualifier:	Observed
Violation Responsible Agency:	State
Scheduled Compliance Date:	19860822
Enforcement Identifier:	001
Date of Enforcement Action:	19860722
Enforcement Responsible Agency:	State
Enforcement Docket Number:	Not reported
Enforcement Attorney:	R9
Corrective Action Component:	No
Appeal Initiated Date:	Not reported
Appeal Resolution Date:	Not reported
Disposition Status Date:	Not reported
Disposition Status:	Not reported
Disposition Status Description:	Not reported
Consent/Final Order Sequence Number:	Not reported
Consent/Final Order Respondent Name:	Not reported
Consent/Final Order Lead Agency:	Not reported
Enforcement Type:	WRITTEN INFORMAL
Enforcement Responsible Person:	R9
Enforcement Responsible Sub-Organization:	Not reported
SEP Sequence Number:	Not reported
SEP Expenditure Amount:	Not reported
SEP Scheduled Completion Date:	Not reported
SEP Actual Date:	Not reported
SEP Defaulted Date:	Not reported
SEP Type:	Not reported
SEP Type Description:	Not reported
Proposed Amount:	Not reported
Final Monetary Amount:	Not reported
Paid Amount:	Not reported
Final Count:	Not reported
Final Amount:	Not reported
Found Violation:	Yes
Agency Which Determined Violation:	State
Violation Short Description:	Generators - General
Date Violation was Determined:	19851211
Actual Return to Compliance Date:	19880325
Return to Compliance Qualifier:	Observed
Violation Responsible Agency:	State
Scheduled Compliance Date:	19860111
Enforcement Identifier:	001
Date of Enforcement Action:	19851211



Map ID  
Direction  
Distance  
Elevation

MAP FINDINGS

Site

Database(s)

EDR ID Number  
EPA ID Number

**UNIVAR SOLUTIONS USA INC. (Continued)**

**1000136187**

Enforcement Responsible Agency:	State
Enforcement Docket Number:	Not reported
Enforcement Attorney:	R9
Corrective Action Component:	No
Appeal Initiated Date:	Not reported
Appeal Resolution Date:	Not reported
Disposition Status Date:	Not reported
Disposition Status:	Not reported
Disposition Status Description:	Not reported
Consent/Final Order Sequence Number:	Not reported
Consent/Final Order Respondent Name:	Not reported
Consent/Final Order Lead Agency:	Not reported
Enforcement Type:	WRITTEN INFORMAL
Enforcement Responsible Person:	R9
Enforcement Responsible Sub-Organization:	Not reported
SEP Sequence Number:	Not reported
SEP Expenditure Amount:	Not reported
SEP Scheduled Completion Date:	Not reported
SEP Actual Date:	Not reported
SEP Defaulted Date:	Not reported
SEP Type:	Not reported
SEP Type Description:	Not reported
Proposed Amount:	Not reported
Final Monetary Amount:	Not reported
Paid Amount:	Not reported
Final Count:	Not reported
Final Amount:	Not reported
Found Violation:	No
Agency Which Determined Violation:	Not reported
Violation Short Description:	Not reported
Date Violation was Determined:	Not reported
Actual Return to Compliance Date:	Not reported
Return to Compliance Qualifier:	Not reported
Violation Responsible Agency:	Not reported
Scheduled Compliance Date:	Not reported
Enforcement Identifier:	Not reported
Date of Enforcement Action:	Not reported
Enforcement Responsible Agency:	Not reported
Enforcement Docket Number:	Not reported
Enforcement Attorney:	Not reported
Corrective Action Component:	Not reported
Appeal Initiated Date:	Not reported
Appeal Resolution Date:	Not reported
Disposition Status Date:	Not reported
Disposition Status:	Not reported
Disposition Status Description:	Not reported
Consent/Final Order Sequence Number:	Not reported
Consent/Final Order Respondent Name:	Not reported
Consent/Final Order Lead Agency:	Not reported
Enforcement Type:	Not reported
Enforcement Responsible Person:	Not reported
Enforcement Responsible Sub-Organization:	Not reported
SEP Sequence Number:	Not reported
SEP Expenditure Amount:	Not reported
SEP Scheduled Completion Date:	Not reported
SEP Actual Date:	Not reported

Map ID  
Direction  
Distance  
Elevation

MAP FINDINGS

Site

Database(s)

EDR ID Number  
EPA ID Number

**UNIVAR SOLUTIONS USA INC. (Continued)**

**1000136187**

SEP Defaulted Date:	Not reported
SEP Type:	Not reported
SEP Type Description:	Not reported
Proposed Amount:	Not reported
Final Monetary Amount:	Not reported
Paid Amount:	Not reported
Final Count:	Not reported
Final Amount:	Not reported
Found Violation:	No
Agency Which Determined Violation:	Not reported
Violation Short Description:	Not reported
Date Violation was Determined:	Not reported
Actual Return to Compliance Date:	Not reported
Return to Compliance Qualifier:	Not reported
Violation Responsible Agency:	Not reported
Scheduled Compliance Date:	Not reported
Enforcement Identifier:	Not reported
Date of Enforcement Action:	Not reported
Enforcement Responsible Agency:	Not reported
Enforcement Docket Number:	Not reported
Enforcement Attorney:	Not reported
Corrective Action Component:	Not reported
Appeal Initiated Date:	Not reported
Appeal Resolution Date:	Not reported
Disposition Status Date:	Not reported
Disposition Status:	Not reported
Disposition Status Description:	Not reported
Consent/Final Order Sequence Number:	Not reported
Consent/Final Order Respondent Name:	Not reported
Consent/Final Order Lead Agency:	Not reported
Enforcement Type:	Not reported
Enforcement Responsible Person:	Not reported
Enforcement Responsible Sub-Organization:	Not reported
SEP Sequence Number:	Not reported
SEP Expenditure Amount:	Not reported
SEP Scheduled Completion Date:	Not reported
SEP Actual Date:	Not reported
SEP Defaulted Date:	Not reported
SEP Type:	Not reported
SEP Type Description:	Not reported
Proposed Amount:	Not reported
Final Monetary Amount:	Not reported
Paid Amount:	Not reported
Final Count:	Not reported
Final Amount:	Not reported
Evaluation Action Summary:	
Evaluation Date:	19850109
Evaluation Responsible Agency:	State
Found Violation:	No
Evaluation Type Description:	FINANCIAL RECORD REVIEW
Evaluation Responsible Person Identifier:	R9
Evaluation Responsible Sub-Organization:	Not reported
Actual Return to Compliance Date:	Not reported
Scheduled Compliance Date:	Not reported
Date of Request:	Not reported

Map ID  
Direction  
Distance  
Elevation

MAP FINDINGS

Site

Database(s)

EDR ID Number  
EPA ID Number

**UNIVAR SOLUTIONS USA INC. (Continued)**

**1000136187**

Date Response Received:	Not reported
Request Agency:	Not reported
Former Citation:	Not reported
Evaluation Date:	19860714
Evaluation Responsible Agency:	State
Found Violation:	Yes
Evaluation Type Description:	FINANCIAL RECORD REVIEW
Evaluation Responsible Person Identifier:	R9
Evaluation Responsible Sub-Organization:	Not reported
Actual Return to Compliance Date:	19860905
Scheduled Compliance Date:	19860822
Date of Request:	Not reported
Date Response Received:	Not reported
Request Agency:	Not reported
Former Citation:	Not reported
Evaluation Date:	19880111
Evaluation Responsible Agency:	State
Found Violation:	Yes
Evaluation Type Description:	COMPLIANCE EVALUATION INSPECTION ON-SITE
Evaluation Responsible Person Identifier:	R9
Evaluation Responsible Sub-Organization:	Not reported
Actual Return to Compliance Date:	19880325
Scheduled Compliance Date:	Not reported
Date of Request:	Not reported
Date Response Received:	Not reported
Request Agency:	Not reported
Former Citation:	Not reported
Evaluation Date:	19860819
Evaluation Responsible Agency:	State
Found Violation:	No
Evaluation Type Description:	COMPLIANCE EVALUATION INSPECTION ON-SITE
Evaluation Responsible Person Identifier:	R9
Evaluation Responsible Sub-Organization:	Not reported
Actual Return to Compliance Date:	Not reported
Scheduled Compliance Date:	Not reported
Date of Request:	Not reported
Date Response Received:	Not reported
Request Agency:	Not reported
Former Citation:	Not reported
Evaluation Date:	19860905
Evaluation Responsible Agency:	State
Found Violation:	No
Evaluation Type Description:	FINANCIAL RECORD REVIEW
Evaluation Responsible Person Identifier:	R9
Evaluation Responsible Sub-Organization:	Not reported
Actual Return to Compliance Date:	Not reported
Scheduled Compliance Date:	Not reported
Date of Request:	Not reported
Date Response Received:	Not reported
Request Agency:	Not reported
Former Citation:	Not reported
Evaluation Date:	19920828

Map ID  
Direction  
Distance  
Elevation

MAP FINDINGS

Site

Database(s)

EDR ID Number  
EPA ID Number

**UNIVAR SOLUTIONS USA INC. (Continued)**

**1000136187**

Evaluation Responsible Agency:	State
Found Violation:	No
Evaluation Type Description:	FINANCIAL RECORD REVIEW
Evaluation Responsible Person Identifier:	R9EPA
Evaluation Responsible Sub-Organization:	Not reported
Actual Return to Compliance Date:	Not reported
Scheduled Compliance Date:	Not reported
Date of Request:	Not reported
Date Response Received:	Not reported
Request Agency:	Not reported
Former Citation:	Not reported
Evaluation Date:	19880201
Evaluation Responsible Agency:	State
Found Violation:	No
Evaluation Type Description:	FINANCIAL RECORD REVIEW
Evaluation Responsible Person Identifier:	R9
Evaluation Responsible Sub-Organization:	Not reported
Actual Return to Compliance Date:	Not reported
Scheduled Compliance Date:	Not reported
Date of Request:	Not reported
Date Response Received:	Not reported
Request Agency:	Not reported
Former Citation:	Not reported
Evaluation Date:	19880111
Evaluation Responsible Agency:	State
Found Violation:	Yes
Evaluation Type Description:	COMPLIANCE EVALUATION INSPECTION ON-SITE
Evaluation Responsible Person Identifier:	R9
Evaluation Responsible Sub-Organization:	Not reported
Actual Return to Compliance Date:	19880325
Scheduled Compliance Date:	Not reported
Date of Request:	Not reported
Date Response Received:	Not reported
Request Agency:	Not reported
Former Citation:	Not reported
Evaluation Date:	19841001
Evaluation Responsible Agency:	State
Found Violation:	Yes
Evaluation Type Description:	COMPLIANCE EVALUATION INSPECTION ON-SITE
Evaluation Responsible Person Identifier:	R9
Evaluation Responsible Sub-Organization:	Not reported
Actual Return to Compliance Date:	19880425
Scheduled Compliance Date:	Not reported
Date of Request:	Not reported
Date Response Received:	Not reported
Request Agency:	Not reported
Former Citation:	Not reported
Evaluation Date:	19860630
Evaluation Responsible Agency:	State
Found Violation:	Yes
Evaluation Type Description:	FINANCIAL RECORD REVIEW
Evaluation Responsible Person Identifier:	R9
Evaluation Responsible Sub-Organization:	Not reported

Map ID  
Direction  
Distance  
Elevation

MAP FINDINGS

Site

Database(s)

EDR ID Number  
EPA ID Number

**UNIVAR SOLUTIONS USA INC. (Continued)**

**1000136187**

Actual Return to Compliance Date: 19860905  
Scheduled Compliance Date: 19860822  
Date of Request: Not reported  
Date Response Received: Not reported  
Request Agency: Not reported  
Former Citation: Not reported

Evaluation Date: 19851211  
Evaluation Responsible Agency: State  
Found Violation: Yes  
Evaluation Type Description: COMPLIANCE EVALUATION INSPECTION ON-SITE  
Evaluation Responsible Person Identifier: R9  
Evaluation Responsible Sub-Organization: Not reported  
Actual Return to Compliance Date: 19880325  
Scheduled Compliance Date: 19860111  
Date of Request: Not reported  
Date Response Received: Not reported  
Request Agency: Not reported  
Former Citation: Not reported

Evaluation Date: 19850528  
Evaluation Responsible Agency: State  
Found Violation: No  
Evaluation Type Description: COMPLIANCE EVALUATION INSPECTION ON-SITE  
Evaluation Responsible Person Identifier: R9  
Evaluation Responsible Sub-Organization: Not reported  
Actual Return to Compliance Date: Not reported  
Scheduled Compliance Date: Not reported  
Date of Request: Not reported  
Date Response Received: Not reported  
Request Agency: Not reported  
Former Citation: Not reported

Evaluation Date: 19890206  
Evaluation Responsible Agency: State  
Found Violation: No  
Evaluation Type Description: FINANCIAL RECORD REVIEW  
Evaluation Responsible Person Identifier: R9  
Evaluation Responsible Sub-Organization: Not reported  
Actual Return to Compliance Date: Not reported  
Scheduled Compliance Date: Not reported  
Date of Request: Not reported  
Date Response Received: Not reported  
Request Agency: Not reported  
Former Citation: Not reported

Map ID  
Direction  
Distance  
Elevation

MAP FINDINGS

Site

Database(s)

EDR ID Number  
EPA ID Number

UNIVAR SOLUTIONS USA INC. (Continued)

1000136187

RCRA-LQG:  
Date Form Received by Agency: 20210426  
Handler Name: UNIVAR SOLUTIONS USA INC.  
Handler Address: 1152 G STREET  
Handler City,State,Zip: FRESNO, CA 93706-0000  
EPA ID: CAD047384185  
Contact Name: MICHELLE STAYROOK  
Contact Address: CEMETERY ROAD  
Contact City,State,Zip: HILLIARD, OH 43026-1124  
Contact Telephone: 614-477-6376  
Contact Fax: Not reported  
Contact Email: MICHELLE.STAYROOK@UNIVARSOLUTIONS.COM  
Contact Title: REMEDIATION MANAGER  
EPA Region: 09  
Land Type: Private  
Federal Waste Generator Description: Large Quantity Generator  
Non-Notifier: Not reported  
Biennial Report Cycle: Not reported  
Accessibility: Not reported  
Active Site Indicator: Handler Activities  
State District Owner: Not reported  
State District: Not reported  
Mailing Address: PARKWOOD PLACE  
Mailing City,State,Zip: DUBLIN, OH 43016  
Owner Name: CALIFORNIA HIGH SPEED RAIL AUTHORITY  
Owner Type: Private  
Operator Name: UNIVAR SOLUTIONS USA INC  
Operator Type: Private  
Short-Term Generator Activity: No  
Importer Activity: No  
Mixed Waste Generator: No  
Transporter Activity: Yes  
Transfer Facility Activity: No  
Recycler Activity with Storage: No  
Small Quantity On-Site Burner Exemption: No  
Smelting Melting and Refining Furnace Exemption: No  
Underground Injection Control: No  
Off-Site Waste Receipt: No  
Universal Waste Indicator: No  
Universal Waste Destination Facility: No  
Federal Universal Waste: No  
Active Site Fed-Reg Treatment Storage and Disposal Facility: Not reported  
Active Site Converter Treatment storage and Disposal Facility: Not reported  
Active Site State-Reg Treatment Storage and Disposal Facility: Not reported  
Active Site State-Reg Handler: ---  
Federal Facility Indicator: Not reported  
Hazardous Secondary Material Indicator: N  
Sub-Part K Indicator: Not reported  
Commercial TSD Indicator: No  
Treatment Storage and Disposal Type: Not reported  
2018 GPRA Permit Baseline: Not on the Baseline  
2018 GPRA Renewals Baseline: Not on the Baseline  
Permit Renewals Workload Universe: Not reported  
Permit Workload Universe: Not reported  
Permit Progress Universe: Not reported  
Post-Closure Workload Universe: Not reported  
Closure Workload Universe: Not reported

Map ID  
Direction  
Distance  
Elevation

MAP FINDINGS

Site

Database(s)

EDR ID Number  
EPA ID Number

**UNIVAR SOLUTIONS USA INC. (Continued)**

**1000136187**

202 GPRA Corrective Action Baseline:	No
Corrective Action Workload Universe:	No
Subject to Corrective Action Universe:	No
Non-TSDFs Where RCRA CA has Been Imposed Universe:	No
TSDFs Potentially Subject to CA Under 3004 (u)/(v) Universe:	No
TSDFs Only Subject to CA under Discretionary Auth Universe:	No
Corrective Action Priority Ranking:	No NCAPS ranking
Environmental Control Indicator:	No
Institutional Control Indicator:	No
Human Exposure Controls Indicator:	N/A
Groundwater Controls Indicator:	N/A
Operating TSDF Universe:	Not reported
Full Enforcement Universe:	Not reported
Significant Non-Complier Universe:	No
Unaddressed Significant Non-Complier Universe:	No
Addressed Significant Non-Complier Universe:	No
Significant Non-Complier With a Compliance Schedule Universe:	No
Financial Assurance Required:	Not reported
Handler Date of Last Change:	20210503
Recognized Trader-Importer:	No
Recognized Trader-Exporter:	No
Importer of Spent Lead Acid Batteries:	No
Exporter of Spent Lead Acid Batteries:	No
Recycler Activity Without Storage:	No
Manifest Broker:	No
Sub-Part P Indicator:	No

Biennial: List of Years

Year: 2019

Click Here for Biennial Reporting System Data:  
Year: 2017

Click Here for Biennial Reporting System Data:  
Year: 2015

Click Here for Biennial Reporting System Data:  
Year: 2009

Click Here for Biennial Reporting System Data:  
Year: 2005

Click Here for Biennial Reporting System Data:  
Year: 2003

Click Here for Biennial Reporting System Data:  
Year: 2001

Click Here for Biennial Reporting System Data:

Hazardous Waste Summary:

Waste Code: D018  
Waste Description: BENZENE

Waste Code: D022  
Waste Description: CHLOROFORM

Map ID  
Direction  
Distance  
Elevation

MAP FINDINGS

Site

Database(s)

EDR ID Number  
EPA ID Number

**UNIVAR SOLUTIONS USA INC. (Continued)**

**1000136187**

Waste Code:	D039
Waste Description:	TETRACHLOROETHYLENE
Waste Code:	D040
Waste Description:	TRICHLOROETHYLENE
Waste Code:	U002
Waste Description:	2-PROPANONE (I) (OR) ACETONE (I)
Waste Code:	U012
Waste Description:	ANILINE (I,T) (OR) BENZENAMINE (I,T)
Waste Code:	U019
Waste Description:	BENZENE (I,T)
Waste Code:	U025
Waste Description:	DICHLOROETHYL ETHER (OR) ETHANE, 1,1'-OXYBIS[2-CHLORO-
Waste Code:	U026
Waste Description:	CHLORNAPHAZIN (OR) NAPHTHALENAMINE, N,N'-BIS(2-CHLOROETHYL)-
Waste Code:	U029
Waste Description:	METHANE, BROMO- (OR) METHYL BROMIDE
Waste Code:	U037
Waste Description:	BENZENE, CHLORO- (OR) CHLOROBENZENE
Waste Code:	U044
Waste Description:	CHLOROFORM (OR) METHANE, TRICHLORO-
Waste Code:	U056
Waste Description:	BENZENE, HEXAHYDRO- (I) (OR) CYCLOHEXANE (I)
Waste Code:	U072
Waste Description:	BENZENE, 1,4-DICHLORO- (OR) P-DICHLOROBENZENE
Waste Code:	U075
Waste Description:	DICHLORODIFLUOROMETHANE (OR) METHANE, DICHLORODIFLUORO-
Waste Code:	U076
Waste Description:	ETHANE, 1,1-DICHLORO- (OR) ETHYLIDENE DICHLORIDE
Waste Code:	U077
Waste Description:	ETHANE, 1,2-DICHLORO- (OR) ETHYLENE DICHLORIDE
Waste Code:	U078
Waste Description:	1,1-DICHLOROETHYLENE (OR) ETHENE, 1,1-DICHLORO-
Waste Code:	U079
Waste Description:	1,2-DICHLOROETHYLENE (OR) ETHENE, 1,2-DICHLORO-,(E)-
Waste Code:	U080
Waste Description:	METHANE, DICHLORO- (OR) METHYLENE CHLORIDE
Waste Code:	U083
Waste Description:	PROPANE, 1,2-DICHLORO- (OR) PROPYLENE DICHLORIDE



Map ID  
Direction  
Distance  
Elevation

MAP FINDINGS

Site

Database(s)

EDR ID Number  
EPA ID Number

**UNIVAR SOLUTIONS USA INC. (Continued)**

**1000136187**

Waste Code:	U121
Waste Description:	METHANE, TRICHLOROFLUORO- (OR) TRICHLOROMONOFUOROMETHANE
Waste Code:	U161
Waste Description:	4-METHYL-2-PENTANONE (I) (OR) METHYL ISOBUTYL KETONE (I) (OR) PENTANOL, 4-METHYL-
Waste Code:	U165
Waste Description:	NAPHTHALENE
Waste Code:	U210
Waste Description:	ETHENE, TETRACHLORO- (OR) TETRACHLOROETHYLENE
Waste Code:	U211
Waste Description:	CARBON TETRACHLORIDE (OR) METHANE, TETRACHLORO-
Waste Code:	U220
Waste Description:	BENZENE, METHYL- (OR) TOLUENE
Waste Code:	U225
Waste Description:	BROMOFORM (OR) METHANE, TRIBROMO-
Waste Code:	U226
Waste Description:	ETHANE, 1,1,1-TRICHLORO- (OR) METHYL CHLOROFORM
Waste Code:	U227
Waste Description:	1,1,2-TRICHLOROETHANE (OR) ETHANE, 1,1,2-TRICHLORO-
Waste Code:	U228
Waste Description:	ETHENE, TRICHLORO- (OR) TRICHLOROETHYLENE
Waste Code:	U236
Waste Description:	2,7-NAPHTHALENEDISULFONIC ACID,3,3'-[(3,3'-DIMETHYL[1,1'-BIPHENYL]-4,4'-DIYL)BIS(AZO)BIS[5-AMINO-4-HYDROXY]-, TETRASODIUM SALT (OR) TRYPAN BLUE
Waste Code:	U239
Waste Description:	BENZENE, DIMETHYL- (I,T) (OR) XYLENE (I)

Handler - Owner Operator:

Owner/Operator Indicator:	Owner
Owner/Operator Name:	MR. TED MARKARIAN
Legal Status:	Private
Date Became Current:	19860901
Date Ended Current:	Not reported
Owner/Operator Address:	17425 UNION HILL ROAD
Owner/Operator City,State,Zip:	REDMOND, CA 98052
Owner/Operator Telephone:	425-889-3715
Owner/Operator Telephone Ext:	Not reported
Owner/Operator Fax:	Not reported
Owner/Operator Email:	Not reported

Owner/Operator Indicator:	Operator
Owner/Operator Name:	UNIVAR USA INC
Legal Status:	Private
Date Became Current:	19860101
Date Ended Current:	Not reported

Map ID  
Direction  
Distance  
Elevation

MAP FINDINGS

Site

Database(s)

EDR ID Number  
EPA ID Number

**UNIVAR SOLUTIONS USA INC. (Continued)**

**1000136187**

Owner/Operator Address:	Not reported
Owner/Operator City,State,Zip:	Not reported
Owner/Operator Telephone:	Not reported
Owner/Operator Telephone Ext:	Not reported
Owner/Operator Fax:	Not reported
Owner/Operator Email:	Not reported
Owner/Operator Indicator:	Owner
Owner/Operator Name:	CALIFORNIA HIGH SPEED RAIL AUTHORITY
Legal Status:	Private
Date Became Current:	20150901
Date Ended Current:	Not reported
Owner/Operator Address:	1152 G STREET
Owner/Operator City,State,Zip:	FRESNO, CA 93706
Owner/Operator Telephone:	614-477-6376
Owner/Operator Telephone Ext:	Not reported
Owner/Operator Fax:	Not reported
Owner/Operator Email:	MICHELLE.STAYROOK@UNIVARSOLUTIONS.COM
Owner/Operator Indicator:	Operator
Owner/Operator Name:	UNIVAR USA INC
Legal Status:	Private
Date Became Current:	19860101
Date Ended Current:	Not reported
Owner/Operator Address:	17411 NE UNION HILL RD
Owner/Operator City,State,Zip:	REDMOND, CA 98052
Owner/Operator Telephone:	614-477-6376
Owner/Operator Telephone Ext:	Not reported
Owner/Operator Fax:	Not reported
Owner/Operator Email:	MICHELLE.STAYROOK@UNIVAR.COM
Owner/Operator Indicator:	Owner
Owner/Operator Name:	VAN WATERS & ROGERS,DIVISION OF UNIVAR
Legal Status:	Private
Date Became Current:	Not reported
Date Ended Current:	Not reported
Owner/Operator Address:	1152 "G" STREET
Owner/Operator City,State,Zip:	FRESNO, CA 93709
Owner/Operator Telephone:	209-486-1221
Owner/Operator Telephone Ext:	Not reported
Owner/Operator Fax:	Not reported
Owner/Operator Email:	Not reported
Owner/Operator Indicator:	Operator
Owner/Operator Name:	UNIVAR USA INC.
Legal Status:	Private
Date Became Current:	19650101
Date Ended Current:	Not reported
Owner/Operator Address:	Not reported
Owner/Operator City,State,Zip:	WA 98052
Owner/Operator Telephone:	Not reported
Owner/Operator Telephone Ext:	Not reported
Owner/Operator Fax:	Not reported
Owner/Operator Email:	Not reported
Owner/Operator Indicator:	Owner
Owner/Operator Name:	CALIFORNIA HIGH SPEED RAIL AUTHORITY

Map ID  
Direction  
Distance  
Elevation

MAP FINDINGS

Site

Database(s)

EDR ID Number  
EPA ID Number

**UNIVAR SOLUTIONS USA INC. (Continued)**

**1000136187**

Legal Status:	Private
Date Became Current:	20150901
Date Ended Current:	Not reported
Owner/Operator Address:	1152 G STREET
Owner/Operator City,State,Zip:	FRESNO, CA 93706
Owner/Operator Telephone:	614-477-6376
Owner/Operator Telephone Ext:	Not reported
Owner/Operator Fax:	Not reported
Owner/Operator Email:	MICHELLE.STAYROOK@UNIVAR.COM
Owner/Operator Indicator:	Owner
Owner/Operator Name:	CALIFORNIA HIGH SPEED RAIL AUTHORITY
Legal Status:	Private
Date Became Current:	20150901
Date Ended Current:	Not reported
Owner/Operator Address:	1152 G STREET
Owner/Operator City,State,Zip:	FRESNO, CA 93706
Owner/Operator Telephone:	614-981-0005
Owner/Operator Telephone Ext:	Not reported
Owner/Operator Fax:	Not reported
Owner/Operator Email:	Not reported
Owner/Operator Indicator:	Operator
Owner/Operator Name:	UNIVAR USA INC
Legal Status:	Private
Date Became Current:	19650101
Date Ended Current:	Not reported
Owner/Operator Address:	Not reported
Owner/Operator City,State,Zip:	Not reported
Owner/Operator Telephone:	Not reported
Owner/Operator Telephone Ext:	Not reported
Owner/Operator Fax:	Not reported
Owner/Operator Email:	Not reported
Owner/Operator Indicator:	Owner
Owner/Operator Name:	MR. TED MARKARIAN
Legal Status:	Private
Date Became Current:	19860101
Date Ended Current:	Not reported
Owner/Operator Address:	6100 CARILLION COURT
Owner/Operator City,State,Zip:	KIRKLAND, WA 98033
Owner/Operator Telephone:	Not reported
Owner/Operator Telephone Ext:	Not reported
Owner/Operator Fax:	Not reported
Owner/Operator Email:	Not reported
Owner/Operator Indicator:	Owner
Owner/Operator Name:	MR TED MARKARIAN
Legal Status:	Private
Date Became Current:	19860101
Date Ended Current:	Not reported
Owner/Operator Address:	17425 NE UNION HILL RD
Owner/Operator City,State,Zip:	REDMOND, WA 98052
Owner/Operator Telephone:	Not reported
Owner/Operator Telephone Ext:	Not reported
Owner/Operator Fax:	Not reported
Owner/Operator Email:	Not reported

Map ID  
Direction  
Distance  
Elevation

MAP FINDINGS

Site

Database(s)

EDR ID Number  
EPA ID Number

**UNIVAR SOLUTIONS USA INC. (Continued)**

**1000136187**

Owner/Operator Indicator:	Owner
Owner/Operator Name:	MR TED MARKARIAN
Legal Status:	Private
Date Became Current:	19860901
Date Ended Current:	Not reported
Owner/Operator Address:	17425 UNION HILL RD
Owner/Operator City,State,Zip:	REDMOND, WA 98052
Owner/Operator Telephone:	Not reported
Owner/Operator Telephone Ext:	Not reported
Owner/Operator Fax:	Not reported
Owner/Operator Email:	Not reported
Owner/Operator Indicator:	Operator
Owner/Operator Name:	UNIVAR USA INC
Legal Status:	Private
Date Became Current:	19650101
Date Ended Current:	Not reported
Owner/Operator Address:	Not reported
Owner/Operator City,State,Zip:	Not reported
Owner/Operator Telephone:	Not reported
Owner/Operator Telephone Ext:	Not reported
Owner/Operator Fax:	Not reported
Owner/Operator Email:	Not reported
Owner/Operator Indicator:	Owner
Owner/Operator Name:	CALIFORNIA HIGH SPEED RAIL AUTHORITY
Legal Status:	Private
Date Became Current:	20150901
Date Ended Current:	Not reported
Owner/Operator Address:	1152 G STREET
Owner/Operator City,State,Zip:	FRESNO, CA 93706
Owner/Operator Telephone:	614-477-6376
Owner/Operator Telephone Ext:	Not reported
Owner/Operator Fax:	Not reported
Owner/Operator Email:	MICHELLE.STAYROOK@UNIVAR.COM
Owner/Operator Indicator:	Operator
Owner/Operator Name:	VAN WATERS & ROGERS,DIVISION OF UNIVAR
Legal Status:	Private
Date Became Current:	Not reported
Date Ended Current:	Not reported
Owner/Operator Address:	1152 "G" STREET
Owner/Operator City,State,Zip:	CITY NOT REPORTED, CA 99999
Owner/Operator Telephone:	209-486-1221
Owner/Operator Telephone Ext:	Not reported
Owner/Operator Fax:	Not reported
Owner/Operator Email:	Not reported
Owner/Operator Indicator:	Operator
Owner/Operator Name:	UNIVAR SOLUTIONS USA INC
Legal Status:	Private
Date Became Current:	19860101
Date Ended Current:	Not reported
Owner/Operator Address:	3075 HIGHLAND PARKWAY
Owner/Operator City,State,Zip:	DOWNERS GROVE, IL 60515
Owner/Operator Telephone:	614-477-6376
Owner/Operator Telephone Ext:	Not reported

Map ID  
Direction  
Distance  
Elevation

MAP FINDINGS

Site

Database(s)

EDR ID Number  
EPA ID Number

**UNIVAR SOLUTIONS USA INC. (Continued)**

**1000136187**

Owner/Operator Fax: Not reported  
Owner/Operator Email: MICHELLE.STAYROOK@UNIVARSOLUTIONS.COM

Owner/Operator Indicator: Operator  
Owner/Operator Name: UNIVAR SOLUTIONS USA INC  
Legal Status: Private  
Date Became Current: 19860101  
Date Ended Current: Not reported  
Owner/Operator Address: 3075 HIGHLAND PARKWAY  
Owner/Operator City,State,Zip: DOWNERS GROVE, IL 60515  
Owner/Operator Telephone: 614-477-6376  
Owner/Operator Telephone Ext: Not reported  
Owner/Operator Fax: Not reported  
Owner/Operator Email: MICHELLE.STAYROOK@UNIVARSOLUTIONS.COM

Owner/Operator Indicator: Operator  
Owner/Operator Name: UNIVAR USA, INC  
Legal Status: Private  
Date Became Current: 19650101  
Date Ended Current: Not reported  
Owner/Operator Address: Not reported  
Owner/Operator City,State,Zip: Not reported  
Owner/Operator Telephone: Not reported  
Owner/Operator Telephone Ext: Not reported  
Owner/Operator Fax: Not reported  
Owner/Operator Email: Not reported

Owner/Operator Indicator: Operator  
Owner/Operator Name: UNIVAR SOLUTIONS USA INC  
Legal Status: Private  
Date Became Current: 19860101  
Date Ended Current: Not reported  
Owner/Operator Address: 3075 HIGHLAND PARKWAY  
Owner/Operator City,State,Zip: DOWNERS GROVE, IL 60515  
Owner/Operator Telephone: 614-477-6376  
Owner/Operator Telephone Ext: Not reported  
Owner/Operator Fax: Not reported  
Owner/Operator Email: MICHELLE.STAYROOK@UNIVARSOLUTIONS.COM

Owner/Operator Indicator: Operator  
Owner/Operator Name: UNIVAR USA INC  
Legal Status: Private  
Date Became Current: 19650101  
Date Ended Current: Not reported  
Owner/Operator Address: Not reported  
Owner/Operator City,State,Zip: Not reported  
Owner/Operator Telephone: Not reported  
Owner/Operator Telephone Ext: Not reported  
Owner/Operator Fax: Not reported  
Owner/Operator Email: Not reported

Owner/Operator Indicator: Owner  
Owner/Operator Name: CALIFORNIA HIGH SPEED RAIL AUTHORITY  
Legal Status: Private  
Date Became Current: 20150901  
Date Ended Current: Not reported  
Owner/Operator Address: 1152 G STREET

Map ID  
Direction  
Distance  
Elevation

MAP FINDINGS

Site

Database(s)

EDR ID Number  
EPA ID Number

**UNIVAR SOLUTIONS USA INC. (Continued)**

**1000136187**

Owner/Operator City,State,Zip: FRESNO, CA 93706  
Owner/Operator Telephone: 614-477-6376  
Owner/Operator Telephone Ext: Not reported  
Owner/Operator Fax: Not reported  
Owner/Operator Email: MICHELLE.STAYROOK@UNIVARSOLUTIONS.COM

Owner/Operator Indicator: Owner  
Owner/Operator Name: TED MARKARIAN  
Legal Status: Private  
Date Became Current: 19860101  
Date Ended Current: Not reported  
Owner/Operator Address: 1473 NORTH WISHON  
Owner/Operator City,State,Zip: FRESNO, CA 93728  
Owner/Operator Telephone: Not reported  
Owner/Operator Telephone Ext: Not reported  
Owner/Operator Fax: Not reported  
Owner/Operator Email: Not reported

Historic Generators:

Receive Date: 20100823  
Handler Name: UNIVAR USA INC.  
Federal Waste Generator Description: Large Quantity Generator  
State District Owner: Not reported  
Large Quantity Handler of Universal Waste: No  
Recognized Trader Importer: No  
Recognized Trader Exporter: No  
Spent Lead Acid Battery Importer: No  
Spent Lead Acid Battery Exporter: No  
Current Record: No  
Non Storage Recycler Activity: Not reported  
Electronic Manifest Broker: Not reported

Receive Date: 20160224  
Handler Name: UNIVAR USA INC  
Federal Waste Generator Description: Large Quantity Generator  
State District Owner: Not reported  
Large Quantity Handler of Universal Waste: No  
Recognized Trader Importer: No  
Recognized Trader Exporter: No  
Spent Lead Acid Battery Importer: No  
Spent Lead Acid Battery Exporter: No  
Current Record: No  
Non Storage Recycler Activity: Not reported  
Electronic Manifest Broker: Not reported

Receive Date: 20180227  
Handler Name: UNIVAR USA INC.  
Federal Waste Generator Description: Large Quantity Generator  
State District Owner: Not reported  
Large Quantity Handler of Universal Waste: No  
Recognized Trader Importer: No  
Recognized Trader Exporter: No  
Spent Lead Acid Battery Importer: No  
Spent Lead Acid Battery Exporter: No  
Current Record: No  
Non Storage Recycler Activity: No  
Electronic Manifest Broker: No

Map ID  
Direction  
Distance  
Elevation

MAP FINDINGS

Site

Database(s)

EDR ID Number  
EPA ID Number

**UNIVAR SOLUTIONS USA INC. (Continued)**

**1000136187**

Receive Date: 20200225  
Handler Name: UNIVAR SOLUTIONS USA INC.  
Federal Waste Generator Description: Large Quantity Generator  
State District Owner: Not reported  
Large Quantity Handler of Universal Waste: No  
Recognized Trader Importer: No  
Recognized Trader Exporter: No  
Spent Lead Acid Battery Importer: No  
Spent Lead Acid Battery Exporter: No  
Current Record: No  
Non Storage Recycler Activity: No  
Electronic Manifest Broker: No

Receive Date: 19930927  
Handler Name: VAN WATERS & ROGERS DIVISION OF UNIVAR  
Federal Waste Generator Description: Not a generator, verified  
State District Owner: CA  
Large Quantity Handler of Universal Waste: No  
Recognized Trader Importer: No  
Recognized Trader Exporter: No  
Spent Lead Acid Battery Importer: No  
Spent Lead Acid Battery Exporter: No  
Current Record: No  
Non Storage Recycler Activity: Not reported  
Electronic Manifest Broker: Not reported

Receive Date: 19801024  
Handler Name: VAN WATERS & ROGERS DIVISION OF UNIVAR  
Federal Waste Generator Description: Not a generator, verified  
State District Owner: CA  
Large Quantity Handler of Universal Waste: No  
Recognized Trader Importer: No  
Recognized Trader Exporter: No  
Spent Lead Acid Battery Importer: No  
Spent Lead Acid Battery Exporter: No  
Current Record: No  
Non Storage Recycler Activity: Not reported  
Electronic Manifest Broker: Not reported

Receive Date: 20080909  
Handler Name: UNIVAR USA, INC  
Federal Waste Generator Description: Small Quantity Generator  
State District Owner: Not reported  
Large Quantity Handler of Universal Waste: No  
Recognized Trader Importer: No  
Recognized Trader Exporter: No  
Spent Lead Acid Battery Importer: No  
Spent Lead Acid Battery Exporter: No  
Current Record: No  
Non Storage Recycler Activity: Not reported  
Electronic Manifest Broker: Not reported

Receive Date: 20100126  
Handler Name: UNIVAR USA INC  
Federal Waste Generator Description: Large Quantity Generator  
State District Owner: Not reported  
Large Quantity Handler of Universal Waste: No

Map ID  
Direction  
Distance  
Elevation

MAP FINDINGS

Site

Database(s)

EDR ID Number  
EPA ID Number

**UNIVAR SOLUTIONS USA INC. (Continued)**

**1000136187**

Recognized Trader Importer: No  
Recognized Trader Exporter: No  
Spent Lead Acid Battery Importer: No  
Spent Lead Acid Battery Exporter: No  
Current Record: No  
Non Storage Recycler Activity: Not reported  
Electronic Manifest Broker: Not reported

Receive Date: 20190917  
Handler Name: UNIVAR SOLUTIONS USA INC.  
Federal Waste Generator Description: Large Quantity Generator  
State District Owner: Not reported  
Large Quantity Handler of Universal Waste: No  
Recognized Trader Importer: No  
Recognized Trader Exporter: No  
Spent Lead Acid Battery Importer: No  
Spent Lead Acid Battery Exporter: No  
Current Record: No  
Non Storage Recycler Activity: No  
Electronic Manifest Broker: No

Receive Date: 20210426  
Handler Name: UNIVAR SOLUTIONS USA INC.  
Federal Waste Generator Description: Large Quantity Generator  
State District Owner: Not reported  
Large Quantity Handler of Universal Waste: No  
Recognized Trader Importer: No  
Recognized Trader Exporter: No  
Spent Lead Acid Battery Importer: No  
Spent Lead Acid Battery Exporter: No  
Current Record: Yes  
Non Storage Recycler Activity: No  
Electronic Manifest Broker: No

Receive Date: 19990304  
Handler Name: VAN WATERS & ROGERS INC.  
Federal Waste Generator Description: Large Quantity Generator  
State District Owner: Not reported  
Large Quantity Handler of Universal Waste: No  
Recognized Trader Importer: No  
Recognized Trader Exporter: No  
Spent Lead Acid Battery Importer: No  
Spent Lead Acid Battery Exporter: No  
Current Record: No  
Non Storage Recycler Activity: Not reported  
Electronic Manifest Broker: Not reported

Receive Date: 20001012  
Handler Name: VAN WATERS & ROGERS INC.  
Federal Waste Generator Description: Large Quantity Generator  
State District Owner: Not reported  
Large Quantity Handler of Universal Waste: No  
Recognized Trader Importer: No  
Recognized Trader Exporter: No  
Spent Lead Acid Battery Importer: No  
Spent Lead Acid Battery Exporter: No  
Current Record: No



Map ID  
Direction  
Distance  
Elevation

MAP FINDINGS

Site

Database(s)

EDR ID Number  
EPA ID Number

**UNIVAR SOLUTIONS USA INC. (Continued)**

**1000136187**

Non Storage Recycler Activity: Not reported  
Electronic Manifest Broker: Not reported  
  
Receive Date: 20020227  
Handler Name: VOPAK USA INC  
Federal Waste Generator Description: Large Quantity Generator  
State District Owner: Not reported  
Large Quantity Handler of Universal Waste: No  
Recognized Trader Importer: No  
Recognized Trader Exporter: No  
Spent Lead Acid Battery Importer: No  
Spent Lead Acid Battery Exporter: No  
Current Record: No  
Non Storage Recycler Activity: Not reported  
Electronic Manifest Broker: Not reported

Receive Date: 20040205  
Handler Name: UNIVAR USA INC  
Federal Waste Generator Description: Large Quantity Generator  
State District Owner: Not reported  
Large Quantity Handler of Universal Waste: No  
Recognized Trader Importer: No  
Recognized Trader Exporter: No  
Spent Lead Acid Battery Importer: No  
Spent Lead Acid Battery Exporter: No  
Current Record: No  
Non Storage Recycler Activity: Not reported  
Electronic Manifest Broker: Not reported

Receive Date: 20060108  
Handler Name: UNIVAR USA, INC  
Federal Waste Generator Description: Large Quantity Generator  
State District Owner: Not reported  
Large Quantity Handler of Universal Waste: No  
Recognized Trader Importer: No  
Recognized Trader Exporter: No  
Spent Lead Acid Battery Importer: No  
Spent Lead Acid Battery Exporter: No  
Current Record: No  
Non Storage Recycler Activity: Not reported  
Electronic Manifest Broker: Not reported

List of NAICS Codes and Descriptions:

NAICS Code: 42269  
NAICS Description: OTHER CHEMICAL AND ALLIED PRODUCTS WHOLESALERS

NAICS Code: 42469  
NAICS Description: OTHER CHEMICAL AND ALLIED PRODUCTS MERCHANT WHOLESALERS

NAICS Code: 424690  
NAICS Description: OTHER CHEMICAL AND ALLIED PRODUCTS MERCHANT WHOLESALERS

Facility Has Received Notices of Violation:

Found Violation: No  
Agency Which Determined Violation: Not reported  
Violation Short Description: Not reported

Map ID  
Direction  
Distance  
Elevation

MAP FINDINGS

Site

Database(s)

EDR ID Number  
EPA ID Number

**UNIVAR SOLUTIONS USA INC. (Continued)**

**1000136187**

Date Violation was Determined:	Not reported
Actual Return to Compliance Date:	Not reported
Return to Compliance Qualifier:	Not reported
Violation Responsible Agency:	Not reported
Scheduled Compliance Date:	Not reported
Enforcement Identifier:	Not reported
Date of Enforcement Action:	Not reported
Enforcement Responsible Agency:	Not reported
Enforcement Docket Number:	Not reported
Enforcement Attorney:	Not reported
Corrective Action Component:	Not reported
Appeal Initiated Date:	Not reported
Appeal Resolution Date:	Not reported
Disposition Status Date:	Not reported
Disposition Status:	Not reported
Disposition Status Description:	Not reported
Consent/Final Order Sequence Number:	Not reported
Consent/Final Order Respondent Name:	Not reported
Consent/Final Order Lead Agency:	Not reported
Enforcement Type:	Not reported
Enforcement Responsible Person:	Not reported
Enforcement Responsible Sub-Organization:	Not reported
SEP Sequence Number:	Not reported
SEP Expenditure Amount:	Not reported
SEP Scheduled Completion Date:	Not reported
SEP Actual Date:	Not reported
SEP Defaulted Date:	Not reported
SEP Type:	Not reported
SEP Type Description:	Not reported
Proposed Amount:	Not reported
Final Monetary Amount:	Not reported
Paid Amount:	Not reported
Final Count:	Not reported
Final Amount:	Not reported
Found Violation:	Yes
Agency Which Determined Violation:	State
Violation Short Description:	Generators - General
Date Violation was Determined:	19860714
Actual Return to Compliance Date:	19860905
Return to Compliance Qualifier:	Observed
Violation Responsible Agency:	State
Scheduled Compliance Date:	19860822
Enforcement Identifier:	001
Date of Enforcement Action:	19860722
Enforcement Responsible Agency:	State
Enforcement Docket Number:	Not reported
Enforcement Attorney:	R9
Corrective Action Component:	No
Appeal Initiated Date:	Not reported
Appeal Resolution Date:	Not reported
Disposition Status Date:	Not reported
Disposition Status:	Not reported
Disposition Status Description:	Not reported
Consent/Final Order Sequence Number:	Not reported
Consent/Final Order Respondent Name:	Not reported
Consent/Final Order Lead Agency:	Not reported

Map ID  
Direction  
Distance  
Elevation

MAP FINDINGS

Site

Database(s)

EDR ID Number  
EPA ID Number

**UNIVAR SOLUTIONS USA INC. (Continued)**

**1000136187**

Enforcement Type:	WRITTEN INFORMAL
Enforcement Responsible Person:	R9
Enforcement Responsible Sub-Organization:	Not reported
SEP Sequence Number:	Not reported
SEP Expenditure Amount:	Not reported
SEP Scheduled Completion Date:	Not reported
SEP Actual Date:	Not reported
SEP Defaulted Date:	Not reported
SEP Type:	Not reported
SEP Type Description:	Not reported
Proposed Amount:	Not reported
Final Monetary Amount:	Not reported
Paid Amount:	Not reported
Final Count:	Not reported
Final Amount:	Not reported
Found Violation:	Yes
Agency Which Determined Violation:	State
Violation Short Description:	Generators - General
Date Violation was Determined:	19880111
Actual Return to Compliance Date:	19880325
Return to Compliance Qualifier:	Observed
Violation Responsible Agency:	State
Scheduled Compliance Date:	Not reported
Enforcement Identifier:	001
Date of Enforcement Action:	19880219
Enforcement Responsible Agency:	State
Enforcement Docket Number:	Not reported
Enforcement Attorney:	R9
Corrective Action Component:	No
Appeal Initiated Date:	Not reported
Appeal Resolution Date:	Not reported
Disposition Status Date:	Not reported
Disposition Status:	Not reported
Disposition Status Description:	Not reported
Consent/Final Order Sequence Number:	Not reported
Consent/Final Order Respondent Name:	Not reported
Consent/Final Order Lead Agency:	Not reported
Enforcement Type:	WRITTEN INFORMAL
Enforcement Responsible Person:	R9
Enforcement Responsible Sub-Organization:	Not reported
SEP Sequence Number:	Not reported
SEP Expenditure Amount:	Not reported
SEP Scheduled Completion Date:	Not reported
SEP Actual Date:	Not reported
SEP Defaulted Date:	Not reported
SEP Type:	Not reported
SEP Type Description:	Not reported
Proposed Amount:	Not reported
Final Monetary Amount:	Not reported
Paid Amount:	Not reported
Final Count:	Not reported
Final Amount:	Not reported
Found Violation:	No
Agency Which Determined Violation:	Not reported
Violation Short Description:	Not reported

Map ID  
Direction  
Distance  
Elevation

MAP FINDINGS

Site

Database(s)

EDR ID Number  
EPA ID Number

**UNIVAR SOLUTIONS USA INC. (Continued)**

**1000136187**

Date Violation was Determined:	Not reported
Actual Return to Compliance Date:	Not reported
Return to Compliance Qualifier:	Not reported
Violation Responsible Agency:	Not reported
Scheduled Compliance Date:	Not reported
Enforcement Identifier:	Not reported
Date of Enforcement Action:	Not reported
Enforcement Responsible Agency:	Not reported
Enforcement Docket Number:	Not reported
Enforcement Attorney:	Not reported
Corrective Action Component:	Not reported
Appeal Initiated Date:	Not reported
Appeal Resolution Date:	Not reported
Disposition Status Date:	Not reported
Disposition Status:	Not reported
Disposition Status Description:	Not reported
Consent/Final Order Sequence Number:	Not reported
Consent/Final Order Respondent Name:	Not reported
Consent/Final Order Lead Agency:	Not reported
Enforcement Type:	Not reported
Enforcement Responsible Person:	Not reported
Enforcement Responsible Sub-Organization:	Not reported
SEP Sequence Number:	Not reported
SEP Expenditure Amount:	Not reported
SEP Scheduled Completion Date:	Not reported
SEP Actual Date:	Not reported
SEP Defaulted Date:	Not reported
SEP Type:	Not reported
SEP Type Description:	Not reported
Proposed Amount:	Not reported
Final Monetary Amount:	Not reported
Paid Amount:	Not reported
Final Count:	Not reported
Final Amount:	Not reported
Found Violation:	No
Agency Which Determined Violation:	Not reported
Violation Short Description:	Not reported
Date Violation was Determined:	Not reported
Actual Return to Compliance Date:	Not reported
Return to Compliance Qualifier:	Not reported
Violation Responsible Agency:	Not reported
Scheduled Compliance Date:	Not reported
Enforcement Identifier:	Not reported
Date of Enforcement Action:	Not reported
Enforcement Responsible Agency:	Not reported
Enforcement Docket Number:	Not reported
Enforcement Attorney:	Not reported
Corrective Action Component:	Not reported
Appeal Initiated Date:	Not reported
Appeal Resolution Date:	Not reported
Disposition Status Date:	Not reported
Disposition Status:	Not reported
Disposition Status Description:	Not reported
Consent/Final Order Sequence Number:	Not reported
Consent/Final Order Respondent Name:	Not reported
Consent/Final Order Lead Agency:	Not reported

Map ID  
Direction  
Distance  
Elevation

MAP FINDINGS

Site

Database(s)

EDR ID Number  
EPA ID Number

**UNIVAR SOLUTIONS USA INC. (Continued)**

**1000136187**

Enforcement Type: Not reported  
Enforcement Responsible Person: Not reported  
Enforcement Responsible Sub-Organization: Not reported  
SEP Sequence Number: Not reported  
SEP Expenditure Amount: Not reported  
SEP Scheduled Completion Date: Not reported  
SEP Actual Date: Not reported  
SEP Defaulted Date: Not reported  
SEP Type: Not reported  
SEP Type Description: Not reported  
Proposed Amount: Not reported  
Final Monetary Amount: Not reported  
Paid Amount: Not reported  
Final Count: Not reported  
Final Amount: Not reported

Found Violation: No  
Agency Which Determined Violation: Not reported  
Violation Short Description: Not reported  
Date Violation was Determined: Not reported  
Actual Return to Compliance Date: Not reported  
Return to Compliance Qualifier: Not reported  
Violation Responsible Agency: Not reported  
Scheduled Compliance Date: Not reported  
Enforcement Identifier: Not reported  
Date of Enforcement Action: Not reported  
Enforcement Responsible Agency: Not reported  
Enforcement Docket Number: Not reported  
Enforcement Attorney: Not reported  
Corrective Action Component: Not reported  
Appeal Initiated Date: Not reported  
Appeal Resolution Date: Not reported  
Disposition Status Date: Not reported  
Disposition Status: Not reported  
Disposition Status Description: Not reported  
Consent/Final Order Sequence Number: Not reported  
Consent/Final Order Respondent Name: Not reported  
Consent/Final Order Lead Agency: Not reported  
Enforcement Type: Not reported  
Enforcement Responsible Person: Not reported  
Enforcement Responsible Sub-Organization: Not reported  
SEP Sequence Number: Not reported  
SEP Expenditure Amount: Not reported  
SEP Scheduled Completion Date: Not reported  
SEP Actual Date: Not reported  
SEP Defaulted Date: Not reported  
SEP Type: Not reported  
SEP Type Description: Not reported  
Proposed Amount: Not reported  
Final Monetary Amount: Not reported  
Paid Amount: Not reported  
Final Count: Not reported  
Final Amount: Not reported

Found Violation: No  
Agency Which Determined Violation: Not reported  
Violation Short Description: Not reported

Map ID  
Direction  
Distance  
Elevation

MAP FINDINGS

Site

Database(s)

EDR ID Number  
EPA ID Number

UNIVAR SOLUTIONS USA INC. (Continued)

1000136187

Date Violation was Determined:	Not reported
Actual Return to Compliance Date:	Not reported
Return to Compliance Qualifier:	Not reported
Violation Responsible Agency:	Not reported
Scheduled Compliance Date:	Not reported
Enforcement Identifier:	Not reported
Date of Enforcement Action:	Not reported
Enforcement Responsible Agency:	Not reported
Enforcement Docket Number:	Not reported
Enforcement Attorney:	Not reported
Corrective Action Component:	Not reported
Appeal Initiated Date:	Not reported
Appeal Resolution Date:	Not reported
Disposition Status Date:	Not reported
Disposition Status:	Not reported
Disposition Status Description:	Not reported
Consent/Final Order Sequence Number:	Not reported
Consent/Final Order Respondent Name:	Not reported
Consent/Final Order Lead Agency:	Not reported
Enforcement Type:	Not reported
Enforcement Responsible Person:	Not reported
Enforcement Responsible Sub-Organization:	Not reported
SEP Sequence Number:	Not reported
SEP Expenditure Amount:	Not reported
SEP Scheduled Completion Date:	Not reported
SEP Actual Date:	Not reported
SEP Defaulted Date:	Not reported
SEP Type:	Not reported
SEP Type Description:	Not reported
Proposed Amount:	Not reported
Final Monetary Amount:	Not reported
Paid Amount:	Not reported
Final Count:	Not reported
Final Amount:	Not reported
Found Violation:	Yes
Agency Which Determined Violation:	State
Violation Short Description:	Transporters - General
Date Violation was Determined:	19880111
Actual Return to Compliance Date:	19880325
Return to Compliance Qualifier:	Observed
Violation Responsible Agency:	State
Scheduled Compliance Date:	Not reported
Enforcement Identifier:	001
Date of Enforcement Action:	19880219
Enforcement Responsible Agency:	State
Enforcement Docket Number:	Not reported
Enforcement Attorney:	R9
Corrective Action Component:	No
Appeal Initiated Date:	Not reported
Appeal Resolution Date:	Not reported
Disposition Status Date:	Not reported
Disposition Status:	Not reported
Disposition Status Description:	Not reported
Consent/Final Order Sequence Number:	Not reported
Consent/Final Order Respondent Name:	Not reported
Consent/Final Order Lead Agency:	Not reported

Map ID  
Direction  
Distance  
Elevation

MAP FINDINGS

Site

Database(s)

EDR ID Number  
EPA ID Number

**UNIVAR SOLUTIONS USA INC. (Continued)**

**1000136187**

Enforcement Type:	WRITTEN INFORMAL
Enforcement Responsible Person:	R9
Enforcement Responsible Sub-Organization:	Not reported
SEP Sequence Number:	Not reported
SEP Expenditure Amount:	Not reported
SEP Scheduled Completion Date:	Not reported
SEP Actual Date:	Not reported
SEP Defaulted Date:	Not reported
SEP Type:	Not reported
SEP Type Description:	Not reported
Proposed Amount:	Not reported
Final Monetary Amount:	Not reported
Paid Amount:	Not reported
Final Count:	Not reported
Final Amount:	Not reported
Found Violation:	Yes
Agency Which Determined Violation:	State
Violation Short Description:	Generators - General
Date Violation was Determined:	19841001
Actual Return to Compliance Date:	19880425
Return to Compliance Qualifier:	Observed
Violation Responsible Agency:	State
Scheduled Compliance Date:	Not reported
Enforcement Identifier:	001
Date of Enforcement Action:	19841001
Enforcement Responsible Agency:	State
Enforcement Docket Number:	Not reported
Enforcement Attorney:	R9
Corrective Action Component:	No
Appeal Initiated Date:	Not reported
Appeal Resolution Date:	Not reported
Disposition Status Date:	Not reported
Disposition Status:	Not reported
Disposition Status Description:	Not reported
Consent/Final Order Sequence Number:	Not reported
Consent/Final Order Respondent Name:	Not reported
Consent/Final Order Lead Agency:	Not reported
Enforcement Type:	WRITTEN INFORMAL
Enforcement Responsible Person:	R9
Enforcement Responsible Sub-Organization:	Not reported
SEP Sequence Number:	Not reported
SEP Expenditure Amount:	Not reported
SEP Scheduled Completion Date:	Not reported
SEP Actual Date:	Not reported
SEP Defaulted Date:	Not reported
SEP Type:	Not reported
SEP Type Description:	Not reported
Proposed Amount:	Not reported
Final Monetary Amount:	Not reported
Paid Amount:	Not reported
Final Count:	Not reported
Final Amount:	Not reported
Found Violation:	Yes
Agency Which Determined Violation:	State
Violation Short Description:	Generators - General

Map ID  
Direction  
Distance  
Elevation

MAP FINDINGS

Site

Database(s)

EDR ID Number  
EPA ID Number

**UNIVAR SOLUTIONS USA INC. (Continued)**

**1000136187**

Date Violation was Determined:	19860630
Actual Return to Compliance Date:	19860905
Return to Compliance Qualifier:	Observed
Violation Responsible Agency:	State
Scheduled Compliance Date:	19860822
Enforcement Identifier:	001
Date of Enforcement Action:	19860722
Enforcement Responsible Agency:	State
Enforcement Docket Number:	Not reported
Enforcement Attorney:	R9
Corrective Action Component:	No
Appeal Initiated Date:	Not reported
Appeal Resolution Date:	Not reported
Disposition Status Date:	Not reported
Disposition Status:	Not reported
Disposition Status Description:	Not reported
Consent/Final Order Sequence Number:	Not reported
Consent/Final Order Respondent Name:	Not reported
Consent/Final Order Lead Agency:	Not reported
Enforcement Type:	WRITTEN INFORMAL
Enforcement Responsible Person:	R9
Enforcement Responsible Sub-Organization:	Not reported
SEP Sequence Number:	Not reported
SEP Expenditure Amount:	Not reported
SEP Scheduled Completion Date:	Not reported
SEP Actual Date:	Not reported
SEP Defaulted Date:	Not reported
SEP Type:	Not reported
SEP Type Description:	Not reported
Proposed Amount:	Not reported
Final Monetary Amount:	Not reported
Paid Amount:	Not reported
Final Count:	Not reported
Final Amount:	Not reported
Found Violation:	Yes
Agency Which Determined Violation:	State
Violation Short Description:	Generators - General
Date Violation was Determined:	19851211
Actual Return to Compliance Date:	19880325
Return to Compliance Qualifier:	Observed
Violation Responsible Agency:	State
Scheduled Compliance Date:	19860111
Enforcement Identifier:	001
Date of Enforcement Action:	19851211
Enforcement Responsible Agency:	State
Enforcement Docket Number:	Not reported
Enforcement Attorney:	R9
Corrective Action Component:	No
Appeal Initiated Date:	Not reported
Appeal Resolution Date:	Not reported
Disposition Status Date:	Not reported
Disposition Status:	Not reported
Disposition Status Description:	Not reported
Consent/Final Order Sequence Number:	Not reported
Consent/Final Order Respondent Name:	Not reported
Consent/Final Order Lead Agency:	Not reported



Map ID  
Direction  
Distance  
Elevation

MAP FINDINGS

Site

Database(s)

EDR ID Number  
EPA ID Number

**UNIVAR SOLUTIONS USA INC. (Continued)**

**1000136187**

Enforcement Type: WRITTEN INFORMAL  
Enforcement Responsible Person: R9  
Enforcement Responsible Sub-Organization: Not reported  
SEP Sequence Number: Not reported  
SEP Expenditure Amount: Not reported  
SEP Scheduled Completion Date: Not reported  
SEP Actual Date: Not reported  
SEP Defaulted Date: Not reported  
SEP Type: Not reported  
SEP Type Description: Not reported  
Proposed Amount: Not reported  
Final Monetary Amount: Not reported  
Paid Amount: Not reported  
Final Count: Not reported  
Final Amount: Not reported

Found Violation: No  
Agency Which Determined Violation: Not reported  
Violation Short Description: Not reported  
Date Violation was Determined: Not reported  
Actual Return to Compliance Date: Not reported  
Return to Compliance Qualifier: Not reported  
Violation Responsible Agency: Not reported  
Scheduled Compliance Date: Not reported  
Enforcement Identifier: Not reported  
Date of Enforcement Action: Not reported  
Enforcement Responsible Agency: Not reported  
Enforcement Docket Number: Not reported  
Enforcement Attorney: Not reported  
Corrective Action Component: Not reported  
Appeal Initiated Date: Not reported  
Appeal Resolution Date: Not reported  
Disposition Status Date: Not reported  
Disposition Status: Not reported  
Disposition Status Description: Not reported  
Consent/Final Order Sequence Number: Not reported  
Consent/Final Order Respondent Name: Not reported  
Consent/Final Order Lead Agency: Not reported  
Enforcement Type: Not reported  
Enforcement Responsible Person: Not reported  
Enforcement Responsible Sub-Organization: Not reported  
SEP Sequence Number: Not reported  
SEP Expenditure Amount: Not reported  
SEP Scheduled Completion Date: Not reported  
SEP Actual Date: Not reported  
SEP Defaulted Date: Not reported  
SEP Type: Not reported  
SEP Type Description: Not reported  
Proposed Amount: Not reported  
Final Monetary Amount: Not reported  
Paid Amount: Not reported  
Final Count: Not reported  
Final Amount: Not reported

Found Violation: No  
Agency Which Determined Violation: Not reported  
Violation Short Description: Not reported

Map ID  
Direction  
Distance  
Elevation

MAP FINDINGS

Site

Database(s)

EDR ID Number  
EPA ID Number

**UNIVAR SOLUTIONS USA INC. (Continued)**

**1000136187**

Date Violation was Determined: Not reported  
Actual Return to Compliance Date: Not reported  
Return to Compliance Qualifier: Not reported  
Violation Responsible Agency: Not reported  
Scheduled Compliance Date: Not reported  
Enforcement Identifier: Not reported  
Date of Enforcement Action: Not reported  
Enforcement Responsible Agency: Not reported  
Enforcement Docket Number: Not reported  
Enforcement Attorney: Not reported  
Corrective Action Component: Not reported  
Appeal Initiated Date: Not reported  
Appeal Resolution Date: Not reported  
Disposition Status Date: Not reported  
Disposition Status: Not reported  
Disposition Status Description: Not reported  
Consent/Final Order Sequence Number: Not reported  
Consent/Final Order Respondent Name: Not reported  
Consent/Final Order Lead Agency: Not reported  
Enforcement Type: Not reported  
Enforcement Responsible Person: Not reported  
Enforcement Responsible Sub-Organization: Not reported  
SEP Sequence Number: Not reported  
SEP Expenditure Amount: Not reported  
SEP Scheduled Completion Date: Not reported  
SEP Actual Date: Not reported  
SEP Defaulted Date: Not reported  
SEP Type: Not reported  
SEP Type Description: Not reported  
Proposed Amount: Not reported  
Final Monetary Amount: Not reported  
Paid Amount: Not reported  
Final Count: Not reported  
Final Amount: Not reported

**Evaluation Action Summary:**

Evaluation Date: 19850109  
Evaluation Responsible Agency: State  
Found Violation: No  
Evaluation Type Description: FINANCIAL RECORD REVIEW  
Evaluation Responsible Person Identifier: R9  
Evaluation Responsible Sub-Organization: Not reported  
Actual Return to Compliance Date: Not reported  
Scheduled Compliance Date: Not reported  
Date of Request: Not reported  
Date Response Received: Not reported  
Request Agency: Not reported  
Former Citation: Not reported

Evaluation Date: 19860714  
Evaluation Responsible Agency: State  
Found Violation: Yes  
Evaluation Type Description: FINANCIAL RECORD REVIEW  
Evaluation Responsible Person Identifier: R9  
Evaluation Responsible Sub-Organization: Not reported  
Actual Return to Compliance Date: 19860905  
Scheduled Compliance Date: 19860822

Map ID  
Direction  
Distance  
Elevation

MAP FINDINGS

Site

Database(s)

EDR ID Number  
EPA ID Number

**UNIVAR SOLUTIONS USA INC. (Continued)**

**1000136187**

Date of Request:	Not reported
Date Response Received:	Not reported
Request Agency:	Not reported
Former Citation:	Not reported
Evaluation Date:	19880111
Evaluation Responsible Agency:	State
Found Violation:	Yes
Evaluation Type Description:	COMPLIANCE EVALUATION INSPECTION ON-SITE
Evaluation Responsible Person Identifier:	R9
Evaluation Responsible Sub-Organization:	Not reported
Actual Return to Compliance Date:	19880325
Scheduled Compliance Date:	Not reported
Date of Request:	Not reported
Date Response Received:	Not reported
Request Agency:	Not reported
Former Citation:	Not reported
Evaluation Date:	19860819
Evaluation Responsible Agency:	State
Found Violation:	No
Evaluation Type Description:	COMPLIANCE EVALUATION INSPECTION ON-SITE
Evaluation Responsible Person Identifier:	R9
Evaluation Responsible Sub-Organization:	Not reported
Actual Return to Compliance Date:	Not reported
Scheduled Compliance Date:	Not reported
Date of Request:	Not reported
Date Response Received:	Not reported
Request Agency:	Not reported
Former Citation:	Not reported
Evaluation Date:	19860905
Evaluation Responsible Agency:	State
Found Violation:	No
Evaluation Type Description:	FINANCIAL RECORD REVIEW
Evaluation Responsible Person Identifier:	R9
Evaluation Responsible Sub-Organization:	Not reported
Actual Return to Compliance Date:	Not reported
Scheduled Compliance Date:	Not reported
Date of Request:	Not reported
Date Response Received:	Not reported
Request Agency:	Not reported
Former Citation:	Not reported
Evaluation Date:	19920828
Evaluation Responsible Agency:	State
Found Violation:	No
Evaluation Type Description:	FINANCIAL RECORD REVIEW
Evaluation Responsible Person Identifier:	R9EPA
Evaluation Responsible Sub-Organization:	Not reported
Actual Return to Compliance Date:	Not reported
Scheduled Compliance Date:	Not reported
Date of Request:	Not reported
Date Response Received:	Not reported
Request Agency:	Not reported
Former Citation:	Not reported

Map ID  
Direction  
Distance  
Elevation

MAP FINDINGS

Site

Database(s)

EDR ID Number  
EPA ID Number

**UNIVAR SOLUTIONS USA INC. (Continued)**

**1000136187**

Evaluation Date:	19880201
Evaluation Responsible Agency:	State
Found Violation:	No
Evaluation Type Description:	FINANCIAL RECORD REVIEW
Evaluation Responsible Person Identifier:	R9
Evaluation Responsible Sub-Organization:	Not reported
Actual Return to Compliance Date:	Not reported
Scheduled Compliance Date:	Not reported
Date of Request:	Not reported
Date Response Received:	Not reported
Request Agency:	Not reported
Former Citation:	Not reported
Evaluation Date:	19880111
Evaluation Responsible Agency:	State
Found Violation:	Yes
Evaluation Type Description:	COMPLIANCE EVALUATION INSPECTION ON-SITE
Evaluation Responsible Person Identifier:	R9
Evaluation Responsible Sub-Organization:	Not reported
Actual Return to Compliance Date:	19880325
Scheduled Compliance Date:	Not reported
Date of Request:	Not reported
Date Response Received:	Not reported
Request Agency:	Not reported
Former Citation:	Not reported
Evaluation Date:	19841001
Evaluation Responsible Agency:	State
Found Violation:	Yes
Evaluation Type Description:	COMPLIANCE EVALUATION INSPECTION ON-SITE
Evaluation Responsible Person Identifier:	R9
Evaluation Responsible Sub-Organization:	Not reported
Actual Return to Compliance Date:	19880425
Scheduled Compliance Date:	Not reported
Date of Request:	Not reported
Date Response Received:	Not reported
Request Agency:	Not reported
Former Citation:	Not reported
Evaluation Date:	19860630
Evaluation Responsible Agency:	State
Found Violation:	Yes
Evaluation Type Description:	FINANCIAL RECORD REVIEW
Evaluation Responsible Person Identifier:	R9
Evaluation Responsible Sub-Organization:	Not reported
Actual Return to Compliance Date:	19860905
Scheduled Compliance Date:	19860822
Date of Request:	Not reported
Date Response Received:	Not reported
Request Agency:	Not reported
Former Citation:	Not reported
Evaluation Date:	19851211
Evaluation Responsible Agency:	State
Found Violation:	Yes
Evaluation Type Description:	COMPLIANCE EVALUATION INSPECTION ON-SITE
Evaluation Responsible Person Identifier:	R9

Map ID  
Direction  
Distance  
Elevation

MAP FINDINGS

Site

Database(s)

EDR ID Number  
EPA ID Number

**UNIVAR SOLUTIONS USA INC. (Continued)**

**1000136187**

Evaluation Responsible Sub-Organization: Not reported  
Actual Return to Compliance Date: 19880325  
Scheduled Compliance Date: 19860111  
Date of Request: Not reported  
Date Response Received: Not reported  
Request Agency: Not reported  
Former Citation: Not reported

Evaluation Date: 19850528  
Evaluation Responsible Agency: State  
Found Violation: No  
Evaluation Type Description: COMPLIANCE EVALUATION INSPECTION ON-SITE  
Evaluation Responsible Person Identifier: R9  
Evaluation Responsible Sub-Organization: Not reported  
Actual Return to Compliance Date: Not reported  
Scheduled Compliance Date: Not reported  
Date of Request: Not reported  
Date Response Received: Not reported  
Request Agency: Not reported  
Former Citation: Not reported

Evaluation Date: 19890206  
Evaluation Responsible Agency: State  
Found Violation: No  
Evaluation Type Description: FINANCIAL RECORD REVIEW  
Evaluation Responsible Person Identifier: R9  
Evaluation Responsible Sub-Organization: Not reported  
Actual Return to Compliance Date: Not reported  
Scheduled Compliance Date: Not reported  
Date of Request: Not reported  
Date Response Received: Not reported  
Request Agency: Not reported  
Former Citation: Not reported

**SWEEPS UST:**

Name: VAN WATERS & ROGERS DIV.OF U  
Address: 1152 G ST  
City: FRESNO  
Status: Not reported  
Comp Number: 13994  
Number: Not reported  
Board Of Equalization: Not reported  
Referral Date: Not reported  
Action Date: Not reported  
Created Date: Not reported  
Owner Tank Id: Not reported  
SWRCB Tank Id: 10-000-013994-000001

Map ID  
Direction  
Distance  
Elevation

MAP FINDINGS

Site

Database(s)

EDR ID Number  
EPA ID Number

**UNIVAR SOLUTIONS USA INC. (Continued)**

**1000136187**

Tank Status: Not reported  
Capacity: 1000  
Active Date: Not reported  
Tank Use: M.V. FUEL  
STG: PRODUCT  
Content: DIESEL  
Number Of Tanks: 1

**HIST UST:**

Name: VAN WATERS & ROGERS, DIV. OF U  
Address: 1152 "G" STREET  
City,State,Zip: FRESNO, CA 93709  
File Number: Not reported  
URL: Not reported  
Region: STATE  
Facility ID: 00000013994  
Facility Type: Other  
Other Type: CHEMICAL DISTRIBUTOR  
Contact Name: MIKE CROSS  
Telephone: 2094861221  
Owner Name: UNIVAR CORPORATION  
Owner Address: 1600 NORTON BUILDING  
Owner City,St,Zip: SEATTLE, WA 98104  
Total Tanks: 0001

Tank Num: 001  
Container Num: 1  
Year Installed: Not reported  
Tank Capacity: 00001000  
Tank Used for: PRODUCT  
Type of Fuel: DIESEL  
Container Construction Thickness: Not reported  
Leak Detection: Stock Inventor

**CA FID UST:**

Facility ID: 10002396  
Regulated By: UTKI  
Regulated ID: 00013994  
Cortese Code: Not reported  
SIC Code: Not reported  
Facility Phone: 2094861221  
Mail To: Not reported  
Mailing Address: 1152 G ST  
Mailing Address 2: Not reported  
Mailing City,St,Zip: FRESNO 93709  
Contact: Not reported  
Contact Phone: Not reported  
DUNs Number: Not reported  
NPDES Number: Not reported  
EPA ID: Not reported  
Comments: Not reported  
Status: Inactive

**FINDS:**

Registry ID: 110002334796

Map ID  
 Direction  
 Distance  
 Elevation

MAP FINDINGS

Site

Database(s)

EDR ID Number  
 EPA ID Number

**UNIVAR SOLUTIONS USA INC. (Continued)**

**1000136187**

Click Here:

Environmental Interest/Information System:

California Hazardous Waste Tracking System - Datamart (HWTS-DATAMART) provides California with information on hazardous waste shipments for generators, transporters, and treatment, storage, and disposal facilities.

RCRAInfo is a national information system that supports the Resource Conservation and Recovery Act (RCRA) program through the tracking of events and activities related to facilities that generate, transport, and treat, store, or dispose of hazardous waste. RCRAInfo allows RCRA program staff to track the notification, permit, compliance, and corrective action activities required under RCRA.

STATE MASTER  
 HAZARDOUS WASTE BIENNIAL REPORTER

[Click this hyperlink](#) while viewing on your computer to access additional FINDS: detail in the EDR Site Report.

**AF187**  
**WNW**  
**1/4-1/2**  
**0.347 mi.**  
**1834 ft.**

**UNIVAR**  
**1152 G ST**  
**FRESNO, CA 93706**  
**Site 6 of 7 in cluster AF**

**CPS-SLIC** **S118504541**  
**CERS** **N/A**

**Relative:**  
**Lower**  
**Actual:**  
**288 ft.**

**CPS-SLIC:**  
 Name: UNIVAR  
 Address: 1152 G ST  
 City,State,Zip: FRESNO, CA 93706-3319  
 Region: STATE  
**Facility Status: Open - Remediation**  
 Status Date: 05/16/2019  
 Global Id: SL185704255  
 Lead Agency: CENTRAL VALLEY RWQCB (REGION 5F)  
 Lead Agency Case Number: Not reported  
 Latitude: 36.7333469633659  
 Longitude: -119.79522228241  
 Case Type: Cleanup Program Site  
 Case Worker: PBD  
 Local Agency: Not reported  
 RB Case Number: SL185704255  
 File Location: Regional Board  
 Potential Media Affected: Aquifer used for drinking water supply  
 Potential Contaminants of Concern: Tetrachloroethylene (PCE)  
 Site History: The Site is located at 1152 G Street in Fresno. The Site was historically used, from 1965 to 1986, to store bulk tetrachloroethene (PCE) in an aboveground storage tank at the northern section of the property. Soil and soil vapor surveys in 1996 indicated the presence of PCE. Several monitoring wells were installed in 1996 and showed PCE in the underlying groundwater. In 1998 a vapor extraction system was installed and ran until 2004. The extracted soil vapor is treated using two 2500-pound activated carbon vessels to remove the VOCs. Through subsequent testing a series of groundwater monitoring wells have been installed and continue to be monitored quarterly. Four new offsite SVE wells were installed during late 2008 and the SVE system. An SVE system is currently extracting soil vapors from five vapor extraction wells located near the highest concentrations of PCE in groundwater and soil. This is located just

Map ID  
 Direction  
 Distance  
 Elevation

MAP FINDINGS

Site

Database(s)

EDR ID Number  
 EPA ID Number

**UNIVAR (Continued)**

**S118504541**

downgradient of the site. Investigation to assess the lateral and vertical extent of impacts to groundwater is ongoing. Univar installed a remediation system to inject potassium permanganate into groundwater beneath the source area. Two injection events have been conducted. No further injection events are anticipated.

[Click here to access the California GeoTracker records for this facility:](#)

**CERS:**

Name: UNIVAR  
 Address: 1152 G ST  
 City,State,Zip: FRESNO, CA 93706-3319  
 Site ID: 198877  
 CERS ID: SL185704255  
 CERS Description: Cleanup Program Site

**Affiliation:**

Affiliation Type Desc: Regional Board Caseworker  
 Entity Name: PAUL DOTSON - CENTRAL VALLEY RWQCB (REGION 5F)  
 Entity Title: Not reported  
 Affiliation Address: 1685 E Street  
 Affiliation City: FRESNO  
 Affiliation State: CA  
 Affiliation Country: Not reported  
 Affiliation Zip: Not reported  
 Affiliation Phone: 5594455525

**AF188 UNIVAR SOLUTIONS USA INC**  
**WNW 1152 G ST**  
**1/4-1/2 FRESNO, CA 93706**  
**0.347 mi.**  
**1834 ft. Site 7 of 7 in cluster AF**

**HAZNET S113000716**  
**HWP N/A**  
**HWTS**

**Relative:**  
**Lower**  
**Actual:**  
**288 ft.**

**HAZNET:**

Name: UNIVAR SOLUTIONS USA INC  
 Address: 1152 G ST  
 Address 2: Not reported  
 City,State,Zip: FRESNO, CA 60515  
 Contact: MICHELLE STAYROOK  
 Telephone: 6144776376  
 Mailing Name: Not reported  
 Mailing Address: 3075 HIGHLAND PKWY STE 200

Year: 2019  
 Gepaid: CAD047384185  
 TSD EPA ID: KSD980633259  
 CA Waste Code: 352 - Other organic solids  
 Disposal Method: H141 - Storage, Bulking, And/Or Transfer Off Site--No Treatment/Reovery (H010-H129) Or (H131-H135)  
 Tons: 3.00000

Year: 2018  
 Gepaid: CAD047384185  
 TSD EPA ID: KSD980633259  
 CA Waste Code: 352 - Other organic solids  
 Disposal Method: H061 - Fuel Blending Prior To Energy Recovery At Another Site  
 Tons: 3.60000



Map ID  
Direction  
Distance  
Elevation

MAP FINDINGS

Site

Database(s)

EDR ID Number  
EPA ID Number

UNIVAR SOLUTIONS USA INC (Continued)

S113000716

Year: 2017  
Gepaid: CAD047384185  
TSD EPA ID: KSD980633259  
CA Waste Code: 352 - Other organic solids  
Disposal Method: H061 - Fuel Blending Prior To Energy Recovery At Another Site  
Tons: 4.8

Year: 2016  
Gepaid: CAD047384185  
TSD EPA ID: KSD980633259  
CA Waste Code: 352 - Other organic solids  
Disposal Method: -  
Tons: 5.05

Year: 2016  
Gepaid: CAD047384185  
TSD EPA ID: KSD980633259  
CA Waste Code: 352 - Other organic solids  
Disposal Method: H061 - Fuel Blending Prior To Energy Recovery At Another Site  
Tons: 6.55

Year: 2012  
Gepaid: CAD047384185  
TSD EPA ID: CAT000646117  
CA Waste Code: 135 - Unspecified aqueous solution  
Disposal Method: H141 - Storage, Bulking, And/Or Transfer Off Site--No Treatment/Reovery (H010-H129) Or (H131-H135)  
Tons: 0.475

Year: 2011  
Gepaid: CAD047384185  
TSD EPA ID: CAT000646117  
CA Waste Code: 135 - Unspecified aqueous solution  
Disposal Method: H141 - Storage, Bulking, And/Or Transfer Off Site--No Treatment/Reovery (H010-H129) Or (H131-H135)  
Tons: 2.4

Year: 2010  
Gepaid: CAD047384185  
TSD EPA ID: CAT000646117  
CA Waste Code: 135 - Unspecified aqueous solution  
Disposal Method: H141 - Storage, Bulking, And/Or Transfer Off Site--No Treatment/Reovery (H010-H129) Or (H131-H135)  
Tons: 1.25

Year: 2010  
Gepaid: CAD047384185  
TSD EPA ID: CAD008302903  
CA Waste Code: 134 - Aqueous solution with total organic residues less than 10 percent  
Disposal Method: H141 - Storage, Bulking, And/Or Transfer Off Site--No Treatment/Reovery (H010-H129) Or (H131-H135)  
Tons: 0.55

Year: 2010  
Gepaid: CAD047384185  
TSD EPA ID: AZD982441263

Map ID  
Direction  
Distance  
Elevation

MAP FINDINGS

Site

Database(s)

EDR ID Number  
EPA ID Number

**UNIVAR SOLUTIONS USA INC (Continued)**

**S113000716**

CA Waste Code: -  
Disposal Method: H129 - Other Treatment  
Tons: 9.5

[Click this hyperlink](#) while viewing on your computer to access 34 additional CA HAZNET: record(s) in the EDR Site Report.

Additional Info:

Year: 2003  
Gen EPA ID: CAD047384185

Shipment Date: 20031230  
Creation Date: 8/13/2004 7:53:20  
Receipt Date: 20040108  
Manifest ID: 23544755  
Trans EPA ID: CAD981382849  
Trans Name: UNIVAR USA INC  
Trans 2 EPA ID: CAR000047696  
Trans 2 Name: UNIVAR USA  
TSDf EPA ID: CAD008302903  
Trans Name: ONYX ENV SVCS LLC AZUSA  
TSDf Alt EPA ID: CAD008302903  
TSDf Alt Name: Not reported  
Waste Code Description: 134 - Aqueous solution with <10% total organic residues  
RCRA Code: U210  
Meth Code: H01 - Transfer Station  
Quantity Tons: 1.275  
Waste Quantity: 2550  
Quantity Unit: P  
Additional Code 1: Not reported  
Additional Code 2: Not reported  
Additional Code 3: Not reported  
Additional Code 4: Not reported  
Additional Code 5: Not reported

Shipment Date: 20031027  
Creation Date: 8/4/2004 18:30:55  
Receipt Date: 20031104  
Manifest ID: 22764751  
Trans EPA ID: CAD981382849  
Trans Name: UNIVAR USA INC  
Trans 2 EPA ID: CAR000047696  
Trans 2 Name: UNIVAR USA INC  
TSDf EPA ID: CAT000646117  
Trans Name: CWM KETTLEMAN  
TSDf Alt EPA ID: CAT000646117  
TSDf Alt Name: Not reported  
Waste Code Description: 352 - Other organic solids  
RCRA Code: U210  
Meth Code: D99 - Disposal, Other  
Quantity Tons: 1.5  
Waste Quantity: 3000  
Quantity Unit: P  
Additional Code 1: Not reported  
Additional Code 2: Not reported  
Additional Code 3: Not reported

Map ID  
Direction  
Distance  
Elevation

MAP FINDINGS

Site

Database(s)

EDR ID Number  
EPA ID Number

**UNIVAR SOLUTIONS USA INC (Continued)**

**S113000716**

Additional Code 4: Not reported  
Additional Code 5: Not reported

Shipment Date: 20031027  
Creation Date: 8/4/2004 18:30:55  
Receipt Date: 20031104  
Manifest ID: 22764751  
Trans EPA ID: CAD981382849  
Trans Name: UNIVAR USA INC  
Trans 2 EPA ID: CAR000047696  
Trans 2 Name: UNIVAR USA INC  
TSDf EPA ID: CAT000646117  
Trans Name: CWM KETTLEMAN  
TSDf Alt EPA ID: CAT000646117  
TSDf Alt Name: Not reported  
Waste Code Description: - Not reported  
RCRA Code: Not reported  
Meth Code: D80 - Disposal, Land Fill  
Quantity Tons: 3.25  
Waste Quantity: 6500  
Quantity Unit: P  
Additional Code 1: Not reported  
Additional Code 2: Not reported  
Additional Code 3: Not reported  
Additional Code 4: Not reported  
Additional Code 5: Not reported

Shipment Date: 20030828  
Creation Date: 7/29/2004 7:44:50  
Receipt Date: 20030904  
Manifest ID: 22899175  
Trans EPA ID: CAD981382849  
Trans Name: Not reported  
Trans 2 EPA ID: CAR000047696  
Trans 2 Name: Not reported  
TSDf EPA ID: CAD008302903  
Trans Name: Not reported  
TSDf Alt EPA ID: CAD008302903  
TSDf Alt Name: Not reported  
Waste Code Description: 134 - Aqueous solution with <10% total organic residues  
RCRA Code: U210  
Meth Code: H01 - Transfer Station  
Quantity Tons: 0.701  
Waste Quantity: 1402  
Quantity Unit: P  
Additional Code 1: Not reported  
Additional Code 2: Not reported  
Additional Code 3: Not reported  
Additional Code 4: Not reported  
Additional Code 5: Not reported

Shipment Date: 20030515  
Creation Date: 9/2/2003 18:31:45  
Receipt Date: 20030522  
Manifest ID: 22690016  
Trans EPA ID: CAD981382849  
Trans Name: Not reported

Map ID  
Direction  
Distance  
Elevation

MAP FINDINGS

Site

Database(s)

EDR ID Number  
EPA ID Number

UNIVAR SOLUTIONS USA INC (Continued)

S113000716

Trans 2 EPA ID: CAR000047696  
Trans 2 Name: Not reported  
TSDf EPA ID: CAD008302903  
Trans Name: Not reported  
TSDf Alt EPA ID: CAD008302903  
TSDf Alt Name: Not reported  
Waste Code Description: 134 - Aqueous solution with <10% total organic residues  
RCRA Code: U210  
Meth Code: H01 - Transfer Station  
Quantity Tons: 0.701  
Waste Quantity: 1402  
Quantity Unit: P  
Additional Code 1: Not reported  
Additional Code 2: Not reported  
Additional Code 3: Not reported  
Additional Code 4: Not reported  
Additional Code 5: Not reported

Shipment Date: 20030228  
Creation Date: 3/16/2007 18:30:41  
Receipt Date: 20030306  
Manifest ID: 21144548  
Trans EPA ID: INR000022798  
Trans Name: Not reported  
Trans 2 EPA ID: INR000022798  
Trans 2 Name: Not reported  
TSDf EPA ID: AZD982441263  
Trans Name: Not reported  
TSDf Alt EPA ID: Not reported  
TSDf Alt Name: Not reported  
Waste Code Description: 351 - Organic solids with halogens  
RCRA Code: D018  
Meth Code: - Not reported  
Quantity Tons: 2.4  
Waste Quantity: 4800  
Quantity Unit: P  
Additional Code 1: Not reported  
Additional Code 2: Not reported  
Additional Code 3: Not reported  
Additional Code 4: Not reported  
Additional Code 5: Not reported

Shipment Date: 20030228  
Creation Date: 3/16/2007 18:30:41  
Receipt Date: 20030306  
Manifest ID: 21144556  
Trans EPA ID: INR000022798  
Trans Name: Not reported  
Trans 2 EPA ID: INR000022798  
Trans 2 Name: Not reported  
TSDf EPA ID: AZD982441263  
Trans Name: Not reported  
TSDf Alt EPA ID: Not reported  
TSDf Alt Name: Not reported  
Waste Code Description: 351 - Organic solids with halogens  
RCRA Code: D018  
Meth Code: - Not reported

Map ID  
Direction  
Distance  
Elevation

MAP FINDINGS

Site

Database(s)

EDR ID Number  
EPA ID Number

**UNIVAR SOLUTIONS USA INC (Continued)**

**S113000716**

Quantity Tons:	2.25
Waste Quantity:	4500
Quantity Unit:	P
Additional Code 1:	Not reported
Additional Code 2:	Not reported
Additional Code 3:	Not reported
Additional Code 4:	Not reported
Additional Code 5:	Not reported
Shipment Date:	20030220
Creation Date:	3/16/2007 18:30:50
Receipt Date:	20030227
Manifest ID:	22262034
Trans EPA ID:	CAD981382849
Trans Name:	Not reported
Trans 2 EPA ID:	CAR000047696
Trans 2 Name:	Not reported
TSDf EPA ID:	CAD008302903
Trans Name:	Not reported
TSDf Alt EPA ID:	CAD008302903
TSDf Alt Name:	Not reported
Waste Code Description:	134 - Aqueous solution with <10% total organic residues
RCRA Code:	U210
Meth Code:	H01 - Transfer Station
Quantity Tons:	1.0625
Waste Quantity:	2125
Quantity Unit:	P
Additional Code 1:	Not reported
Additional Code 2:	Not reported
Additional Code 3:	Not reported
Additional Code 4:	Not reported
Additional Code 5:	Not reported
Additional Info:	
Year:	2007
Gen EPA ID:	CAD047384185
Shipment Date:	20070702
Creation Date:	2/4/2008 18:30:14
Receipt Date:	20070712
Manifest ID:	001932488JJK
Trans EPA ID:	CAD981382849
Trans Name:	UNIVAR USA INC
Trans 2 EPA ID:	CAD000032870
Trans 2 Name:	AMERICAN TRUCKING INC
TSDf EPA ID:	CAD008302903
Trans Name:	VEOLIA ES TECH SOLUTIONS-AZUSA
TSDf Alt EPA ID:	Not reported
TSDf Alt Name:	Not reported
Waste Code Description:	134 - Aqueous solution with <10% total organic residues
RCRA Code:	U228
Meth Code:	H141 - Storage, Bulking, And/Or Transfer Off Site--No Treatment/Reovery (H010-H129) Or (H131-H135)
Quantity Tons:	0.4675
Waste Quantity:	935
Quantity Unit:	P
Additional Code 1:	U227

Map ID  
Direction  
Distance  
Elevation

MAP FINDINGS

Site

Database(s)

EDR ID Number  
EPA ID Number

**UNIVAR SOLUTIONS USA INC (Continued)**

**S113000716**

Additional Code 2:	U210
Additional Code 3:	U079
Additional Code 4:	D040
Additional Code 5:	Not reported
Shipment Date:	20070530
Creation Date:	10/18/2007 18:30:24
Receipt Date:	20070614
Manifest ID:	001931969JJK
Trans EPA ID:	CAD981382849
Trans Name:	UNIVAR USA INC
Trans 2 EPA ID:	CAD000032870
Trans 2 Name:	AMERICAN TRUCKING INC
TSDf EPA ID:	CAD008302903
Trans Name:	VEOLIA ES TECH SOLUTIONS-AZUSA
TSDf Alt EPA ID:	Not reported
TSDf Alt Name:	Not reported
Waste Code Description:	134 - Aqueous solution with <10% total organic residues
RCRA Code:	U228
Meth Code:	H141 - Storage, Bulking, And/Or Transfer Off Site--No Treatment/Reovery (H010-H129) Or (H131-H135)
Quantity Tons:	0.1
Waste Quantity:	200
Quantity Unit:	P
Additional Code 1:	U227
Additional Code 2:	U210
Additional Code 3:	U079
Additional Code 4:	D040
Additional Code 5:	Not reported
Shipment Date:	20070108
Creation Date:	2/23/2008 18:30:16
Receipt Date:	20070118
Manifest ID:	001674672JJK
Trans EPA ID:	CAD981382849
Trans Name:	UNIVAR USA
Trans 2 EPA ID:	CAD000032870
Trans 2 Name:	AMERICAN TRUCKING
TSDf EPA ID:	CAD008302903
Trans Name:	VEOLIA ES TECH SOLUTIONS-AZUSA
TSDf Alt EPA ID:	Not reported
TSDf Alt Name:	Not reported
Waste Code Description:	134 - Aqueous solution with <10% total organic residues
RCRA Code:	U228
Meth Code:	H141 - Storage, Bulking, And/Or Transfer Off Site--No Treatment/Reovery (H010-H129) Or (H131-H135)
Quantity Tons:	0.462
Waste Quantity:	110
Quantity Unit:	G
Additional Code 1:	U227
Additional Code 2:	U210
Additional Code 3:	U079
Additional Code 4:	D040
Additional Code 5:	Not reported
Additional Info:	
Year:	2012

Map ID  
Direction  
Distance  
Elevation

MAP FINDINGS

Site

Database(s)

EDR ID Number  
EPA ID Number

**UNIVAR SOLUTIONS USA INC (Continued)**

**S113000716**

Gen EPA ID: CAD047384185

Shipment Date: 20120702  
Creation Date: 9/17/2012 22:15:21  
Receipt Date: 20120705  
Manifest ID: 009346103JJK  
Trans EPA ID: CAD981382849  
Trans Name: UNIVAR USA INC  
Trans 2 EPA ID: Not reported  
Trans 2 Name: Not reported  
TSDf EPA ID: CAT000646117  
Trans Name: CWM KETTLEMAN  
TSDf Alt EPA ID: Not reported  
TSDf Alt Name: Not reported  
Waste Code Description: 135 - Unspecified aqueous solution  
RCRA Code: U228  
Meth Code: H141 - Storage, Bulking, And/Or Transfer Off Site--No Treatment/Reovery (H010-H129) Or (H131-H135)

Quantity Tons: 0.475  
Waste Quantity: 950  
Quantity Unit: P  
Additional Code 1: U210  
Additional Code 2: Not reported  
Additional Code 3: Not reported  
Additional Code 4: Not reported  
Additional Code 5: Not reported

Additional Info:  
Year: 2006  
Gen EPA ID: CAD047384185

Shipment Date: 20060518  
Creation Date: 8/18/2006 18:31:56  
Receipt Date: Not reported  
Manifest ID: 24764396  
Trans EPA ID: CAD981382849  
Trans Name: UNIVAR USA  
Trans 2 EPA ID: Not reported  
Trans 2 Name: Not reported  
TSDf EPA ID: CAD008302903  
Trans Name: ONYX ENV SVCS LLC AZUSA  
TSDf Alt EPA ID: Not reported  
TSDf Alt Name: Not reported  
Waste Code Description: 134 - Aqueous solution with <10% total organic residues  
RCRA Code: U210  
Meth Code: - Not reported  
Quantity Tons: 0.4675  
Waste Quantity: 935  
Quantity Unit: P  
Additional Code 1: Not reported  
Additional Code 2: Not reported  
Additional Code 3: Not reported  
Additional Code 4: Not reported  
Additional Code 5: Not reported

Additional Info:

Map ID  
Direction  
Distance  
Elevation

MAP FINDINGS

Site

Database(s)

EDR ID Number  
EPA ID Number

**UNIVAR SOLUTIONS USA INC (Continued)**

**S113000716**

Year:	2004
Gen EPA ID:	CAD047384185
Shipment Date:	20041213
Creation Date:	3/13/2007 18:30:28
Receipt Date:	20041222
Manifest ID:	23754189
Trans EPA ID:	INR000022793
Trans Name:	US FILTER TRANSPORT INC
Trans 2 EPA ID:	CAD004778742
Trans 2 Name:	STURGEON & SON INC
TSDf EPA ID:	AZD982441263
Trans Name:	US FILTER WESTATES
TSDf Alt EPA ID:	Not reported
TSDf Alt Name:	Not reported
Waste Code Description:	351 - Organic solids with halogens
RCRA Code:	D018
Meth Code:	- Not reported
Quantity Tons:	1.925
Waste Quantity:	3850
Quantity Unit:	P
Additional Code 1:	Not reported
Additional Code 2:	Not reported
Additional Code 3:	Not reported
Additional Code 4:	Not reported
Additional Code 5:	Not reported
Shipment Date:	20041213
Creation Date:	3/13/2007 18:30:28
Receipt Date:	20041222
Manifest ID:	23754131
Trans EPA ID:	INR000022793
Trans Name:	US FILTER TRANSPORT
Trans 2 EPA ID:	CAD004778742
Trans 2 Name:	STURGEON & SON INC
TSDf EPA ID:	AZD982441263
Trans Name:	US FILTER WESTATES
TSDf Alt EPA ID:	Not reported
TSDf Alt Name:	Not reported
Waste Code Description:	351 - Organic solids with halogens
RCRA Code:	D018
Meth Code:	- Not reported
Quantity Tons:	1.25
Waste Quantity:	2500
Quantity Unit:	P
Additional Code 1:	Not reported
Additional Code 2:	Not reported
Additional Code 3:	Not reported
Additional Code 4:	Not reported
Additional Code 5:	Not reported
Shipment Date:	20041129
Creation Date:	1/28/2005 18:31:06
Receipt Date:	20041202
Manifest ID:	24182390
Trans EPA ID:	CAD981382849
Trans Name:	UNIVAR USA INC



Map ID  
Direction  
Distance  
Elevation

MAP FINDINGS

Site

Database(s)

EDR ID Number  
EPA ID Number

UNIVAR SOLUTIONS USA INC (Continued)

S113000716

Trans 2 EPA ID: CAR000047696  
Trans 2 Name: UNIVAR USA INC  
TSDf EPA ID: CAD008302903  
Trans Name: ONYX ENV SVCS LLC AZUSA  
TSDf Alt EPA ID: CAD008302903  
TSDf Alt Name: Not reported  
Waste Code Description: 134 - Aqueous solution with <10% total organic residues  
RCRA Code: U210  
Meth Code: R01 - Recycler  
Quantity Tons: 0.325  
Waste Quantity: 650  
Quantity Unit: P  
Additional Code 1: Not reported  
Additional Code 2: Not reported  
Additional Code 3: Not reported  
Additional Code 4: Not reported  
Additional Code 5: Not reported

Shipment Date: 20040625  
Creation Date: 11/1/2004 9:00:46  
Receipt Date: 20040701  
Manifest ID: 23823523  
Trans EPA ID: CAD981382849  
Trans Name: UNIVAR USA INC  
Trans 2 EPA ID: Not reported  
Trans 2 Name: Not reported  
TSDf EPA ID: CAD008302903  
Trans Name: ONYX ENV SVCS LLC AZUSA  
TSDf Alt EPA ID: CAD008302903  
TSDf Alt Name: Not reported  
Waste Code Description: 134 - Aqueous solution with <10% total organic residues  
RCRA Code: U210  
Meth Code: H01 - Transfer Station  
Quantity Tons: 0.6375  
Waste Quantity: 1275  
Quantity Unit: P  
Additional Code 1: Not reported  
Additional Code 2: Not reported  
Additional Code 3: Not reported  
Additional Code 4: Not reported  
Additional Code 5: Not reported

Shipment Date: 20040526  
Creation Date: 10/29/2004 7:40:51  
Receipt Date: 20040603  
Manifest ID: 23815418  
Trans EPA ID: CAD981382849  
Trans Name: UNIVAR USA INC  
Trans 2 EPA ID: CAR000047696  
Trans 2 Name: UNIVAR USA INC  
TSDf EPA ID: CAD008302903  
Trans Name: ONYX ENV SVCS LLC AZUSA  
TSDf Alt EPA ID: CAD008302903  
TSDf Alt Name: Not reported  
Waste Code Description: 134 - Aqueous solution with <10% total organic residues  
RCRA Code: U210  
Meth Code: H01 - Transfer Station

Map ID  
Direction  
Distance  
Elevation

MAP FINDINGS

Site

Database(s)

EDR ID Number  
EPA ID Number

**UNIVAR SOLUTIONS USA INC (Continued)**

**S113000716**

Quantity Tons: 0.6375  
Waste Quantity: 1275  
Quantity Unit: P  
Additional Code 1: Not reported  
Additional Code 2: Not reported  
Additional Code 3: Not reported  
Additional Code 4: Not reported  
Additional Code 5: Not reported

Shipment Date: 20040217  
Creation Date: 8/20/2004 9:31:41  
Receipt Date: 20040219  
Manifest ID: 23545193  
Trans EPA ID: CAD981382489  
Trans Name: UNIVAR USA INC  
Trans 2 EPA ID: CAR000047696  
Trans 2 Name: UNIVAR USA INC  
TSDf EPA ID: CAD008302903  
Trans Name: ONYX ENV SVCS LLC AZUSA  
TSDf Alt EPA ID: CAD008302903  
TSDf Alt Name: Not reported  
Waste Code Description: 134 - Aqueous solution with <10% total organic residues  
RCRA Code: U210  
Meth Code: H01 - Transfer Station  
Quantity Tons: 0.6375  
Waste Quantity: 1275  
Quantity Unit: P  
Additional Code 1: Not reported  
Additional Code 2: Not reported  
Additional Code 3: Not reported  
Additional Code 4: Not reported  
Additional Code 5: Not reported

Additional Info:  
Year: 2005  
Gen EPA ID: CAD047384185

Shipment Date: 20051012  
Creation Date: 3/15/2006 11:54:29  
Receipt Date: Not reported  
Manifest ID: 24577512  
Trans EPA ID: CAD981382849  
Trans Name: UNIVAR USA INC  
Trans 2 EPA ID: NJD986607380  
Trans 2 Name: MAUMEE EXPRESS  
TSDf EPA ID: CAD008302903  
Trans Name: ONYX ENV SVCS LLC AZUSA  
TSDf Alt EPA ID: Not reported  
TSDf Alt Name: Not reported  
Waste Code Description: 134 - Aqueous solution with <10% total organic residues  
RCRA Code: U210  
Meth Code: - Not reported  
Quantity Tons: 0.325  
Waste Quantity: 650  
Quantity Unit: P  
Additional Code 1: Not reported  
Additional Code 2: Not reported

Map ID  
Direction  
Distance  
Elevation

MAP FINDINGS

Site

Database(s)

EDR ID Number  
EPA ID Number

**UNIVAR SOLUTIONS USA INC (Continued)**

**S113000716**

Additional Code 3:	Not reported
Additional Code 4:	Not reported
Additional Code 5:	Not reported
Shipment Date:	20050712
Creation Date:	10/27/2005 10:10:50
Receipt Date:	20050804
Manifest ID:	24074974
Trans EPA ID:	CAR000047696
Trans Name:	UNIVAR USA INC
Trans 2 EPA ID:	UTR000007708
Trans 2 Name:	SLT EXPRESS WAY
TSDF EPA ID:	IND000646943
Trans Name:	POLLUTION CONTROL INDUSTRIES
TSDF Alt EPA ID:	Not reported
TSDF Alt Name:	Not reported
Waste Code Description:	331 - Off-specification, aged, or surplus organics
RCRA Code:	D001
Meth Code:	D99 - Disposal, Other
Quantity Tons:	0.0025
Waste Quantity:	5
Quantity Unit:	P
Additional Code 1:	Not reported
Additional Code 2:	Not reported
Additional Code 3:	Not reported
Additional Code 4:	Not reported
Additional Code 5:	Not reported
Shipment Date:	20050228
Creation Date:	4/29/2005 8:38:49
Receipt Date:	20050228
Manifest ID:	24176306
Trans EPA ID:	CAT000624247
Trans Name:	MP ENVIRONMENTAL SERVICES
Trans 2 EPA ID:	Not reported
Trans 2 Name:	Not reported
TSDF EPA ID:	CAT000646117
Trans Name:	CWM KETTLEMAN
TSDF Alt EPA ID:	CAT000646117
TSDF Alt Name:	Not reported
Waste Code Description:	521 - Drilling mud 531 Chemical toilet waste
RCRA Code:	U210
Meth Code:	T01 - Treatment, Tank
Quantity Tons:	15.1704
Waste Quantity:	18
Quantity Unit:	Y
Additional Code 1:	Not reported
Additional Code 2:	Not reported
Additional Code 3:	Not reported
Additional Code 4:	Not reported
Additional Code 5:	Not reported
Shipment Date:	20050218
Creation Date:	4/29/2005 11:28:07
Receipt Date:	20050218
Manifest ID:	24176295
Trans EPA ID:	CAT000624247

Map ID  
Direction  
Distance  
Elevation

MAP FINDINGS

Site

Database(s)

EDR ID Number  
EPA ID Number

UNIVAR SOLUTIONS USA INC (Continued)

S113000716

Trans Name: MP ENVIRONMENTAL SERVICE  
Trans 2 EPA ID: Not reported  
Trans 2 Name: Not reported  
TSDf EPA ID: CAT000646117  
Trans Name: CWM KETTLEMAN  
TSDf Alt EPA ID: CAT000646117  
TSDf Alt Name: Not reported  
Waste Code Description: 521 - Drilling mud 531 Chemical toilet waste  
RCRA Code: U210  
Meth Code: T01 - Treatment, Tank  
Quantity Tons: 12.642  
Waste Quantity: 15  
Quantity Unit: Y  
Additional Code 1: Not reported  
Additional Code 2: Not reported  
Additional Code 3: Not reported  
Additional Code 4: Not reported  
Additional Code 5: Not reported

Shipment Date: 20050203  
Creation Date: 6/3/2005 18:31:06  
Receipt Date: 20050203  
Manifest ID: 24182127  
Trans EPA ID: Not reported  
Trans Name: MP ENVIROMENTAL  
Trans 2 EPA ID: Not reported  
Trans 2 Name: Not reported  
TSDf EPA ID: CAT000646117  
Trans Name: CWM KETTLEMAN  
TSDf Alt EPA ID: NA  
TSDf Alt Name: Not reported  
Waste Code Description: 491 - Unspecified sludge waste  
RCRA Code: U210  
Meth Code: T01 - Treatment, Tank  
Quantity Tons: 16.68  
Waste Quantity: 4000  
Quantity Unit: G  
Additional Code 1: Not reported  
Additional Code 2: Not reported  
Additional Code 3: Not reported  
Additional Code 4: Not reported  
Additional Code 5: Not reported

Additional Info:

Year: 2001  
Gen EPA ID: CAD047384185

Shipment Date: 20011213  
Creation Date: 2/13/2002 0:00:00  
Receipt Date: 20011220  
Manifest ID: 21340371  
Trans EPA ID: CAD981382849  
Trans Name: Not reported  
Trans 2 EPA ID: CAR000047696  
Trans 2 Name: Not reported  
TSDf EPA ID: CAD008302903  
Trans Name: Not reported

Map ID  
Direction  
Distance  
Elevation

MAP FINDINGS

Site

Database(s)

EDR ID Number  
EPA ID Number

UNIVAR SOLUTIONS USA INC (Continued)

S113000716

TSDF Alt EPA ID: Not reported  
TSDF Alt Name: Not reported  
Waste Code Description: 134 - Aqueous solution with <10% total organic residues  
RCRA Code: D039  
Meth Code: H01 - Transfer Station  
Quantity Tons: 0.6375  
Waste Quantity: 1275  
Quantity Unit: P  
Additional Code 1: Not reported  
Additional Code 2: Not reported  
Additional Code 3: Not reported  
Additional Code 4: Not reported  
Additional Code 5: Not reported

Shipment Date: 20011213  
Creation Date: 2/13/2002 0:00:00  
Receipt Date: 20011220  
Manifest ID: 21340371  
Trans EPA ID: CAD981382849  
Trans Name: Not reported  
Trans 2 EPA ID: CAR000047696  
Trans 2 Name: Not reported  
TSDF EPA ID: CAD008302903  
Trans Name: Not reported  
TSDF Alt EPA ID: Not reported  
TSDF Alt Name: Not reported  
Waste Code Description: 134 - Aqueous solution with <10% total organic residues  
RCRA Code: D039  
Meth Code: H01 - Transfer Station  
Quantity Tons: 1.275  
Waste Quantity: 2550  
Quantity Unit: P  
Additional Code 1: Not reported  
Additional Code 2: Not reported  
Additional Code 3: Not reported  
Additional Code 4: Not reported  
Additional Code 5: Not reported

Shipment Date: 20011011  
Creation Date: 12/17/2001 0:00:00  
Receipt Date: 20011018  
Manifest ID: 21158412  
Trans EPA ID: CAR000047696  
Trans Name: Not reported  
Trans 2 EPA ID: CAR000047696  
Trans 2 Name: Not reported  
TSDF EPA ID: CAD008302903  
Trans Name: Not reported  
TSDF Alt EPA ID: CAD008302903  
TSDF Alt Name: Not reported  
Waste Code Description: 134 - Aqueous solution with <10% total organic residues  
RCRA Code: D039  
Meth Code: H01 - Transfer Station  
Quantity Tons: 0.4675  
Waste Quantity: 935  
Quantity Unit: P  
Additional Code 1: Not reported

Map ID  
Direction  
Distance  
Elevation

MAP FINDINGS

Site

Database(s)

EDR ID Number  
EPA ID Number

**UNIVAR SOLUTIONS USA INC (Continued)**

**S113000716**

Additional Code 2:	Not reported
Additional Code 3:	Not reported
Additional Code 4:	Not reported
Additional Code 5:	Not reported
Shipment Date:	20010820
Creation Date:	11/1/2001 0:00:00
Receipt Date:	20010830
Manifest ID:	21182454
Trans EPA ID:	CAD981382849
Trans Name:	Not reported
Trans 2 EPA ID:	CAR000047696
Trans 2 Name:	Not reported
TSDf EPA ID:	CAD008302903
Trans Name:	Not reported
TSDf Alt EPA ID:	CAD008302903
TSDf Alt Name:	Not reported
Waste Code Description:	134 - Aqueous solution with <10% total organic residues
RCRA Code:	D039
Meth Code:	H01 - Transfer Station
Quantity Tons:	0.7015
Waste Quantity:	1403
Quantity Unit:	P
Additional Code 1:	Not reported
Additional Code 2:	Not reported
Additional Code 3:	Not reported
Additional Code 4:	Not reported
Additional Code 5:	Not reported
Shipment Date:	20010522
Creation Date:	7/30/2001 0:00:00
Receipt Date:	20010531
Manifest ID:	20744670
Trans EPA ID:	CAD981382849
Trans Name:	Not reported
Trans 2 EPA ID:	CAR000047696
Trans 2 Name:	Not reported
TSDf EPA ID:	CAD008302903
Trans Name:	Not reported
TSDf Alt EPA ID:	CAD008302903
TSDf Alt Name:	Not reported
Waste Code Description:	134 - Aqueous solution with <10% total organic residues
RCRA Code:	D039
Meth Code:	H01 - Transfer Station
Quantity Tons:	0.7015
Waste Quantity:	1403
Quantity Unit:	P
Additional Code 1:	Not reported
Additional Code 2:	Not reported
Additional Code 3:	Not reported
Additional Code 4:	Not reported
Additional Code 5:	Not reported
Shipment Date:	20010214
Creation Date:	4/30/2001 0:00:00
Receipt Date:	20010222
Manifest ID:	20744400

Map ID  
Direction  
Distance  
Elevation

MAP FINDINGS

Site

Database(s)

EDR ID Number  
EPA ID Number

UNIVAR SOLUTIONS USA INC (Continued)

S113000716

Trans EPA ID: CAD981382849  
Trans Name: Not reported  
Trans 2 EPA ID: CAR000047696  
Trans 2 Name: Not reported  
TSDf EPA ID: CAD008302903  
Trans Name: Not reported  
TSDf Alt EPA ID: Not reported  
TSDf Alt Name: Not reported  
Waste Code Description: 134 - Aqueous solution with <10% total organic residues  
RCRA Code: U210  
Meth Code: H01 - Transfer Station  
Quantity Tons: 0.7015  
Waste Quantity: 1403  
Quantity Unit: P  
Additional Code 1: Not reported  
Additional Code 2: Not reported  
Additional Code 3: Not reported  
Additional Code 4: Not reported  
Additional Code 5: Not reported

Additional Info:  
Year: 2009  
Gen EPA ID: CAD047384185

Shipment Date: 20091117  
Creation Date: 2/3/2010 18:30:55  
Receipt Date: 20091125  
Manifest ID: 006075592JJK  
Trans EPA ID: CAD981382849  
Trans Name: UNIVAR USA INC  
Trans 2 EPA ID: CAD000032870  
Trans 2 Name: AMERICAN TRUCKING INC  
TSDf EPA ID: CAD008302903  
Trans Name: VEOLIA ES TECH SOLUTIONS-AZUSA  
TSDf Alt EPA ID: Not reported  
TSDf Alt Name: Not reported  
Waste Code Description: 134 - Aqueous solution with <10% total organic residues  
RCRA Code: U037  
Meth Code: H141 - Storage, Bulking, And/Or Transfer Off Site--No Treatment/Reovery (H010-H129) Or (H131-H135)  
Quantity Tons: 0.935  
Waste Quantity: 1870  
Quantity Unit: P  
Additional Code 1: U029  
Additional Code 2: U019  
Additional Code 3: D040  
Additional Code 4: D039  
Additional Code 5: Not reported

Shipment Date: 20090526  
Creation Date: 7/2/2009 18:30:18  
Receipt Date: 20090601  
Manifest ID: 004397368JJK  
Trans EPA ID: CAD981382849  
Trans Name: UNIVAR USA INC  
Trans 2 EPA ID: CAD000032870  
Trans 2 Name: AMERICAN TRUCKING INC

Map ID  
Direction  
Distance  
Elevation

MAP FINDINGS

Site

Database(s)

EDR ID Number  
EPA ID Number

**UNIVAR SOLUTIONS USA INC (Continued)**

**S113000716**

TSDF EPA ID: CAD008302903  
Trans Name: VEOLIA ES TECH SOLUTIONS-AZUSA  
TSDF Alt EPA ID: Not reported  
TSDF Alt Name: Not reported  
Waste Code Description: 134 - Aqueous solution with <10% total organic residues  
RCRA Code: U037  
Meth Code: H141 - Storage, Bulking, And/Or Transfer Off Site--No Treatment/Reovery (H010-H129) Or (H131-H135)  
  
Quantity Tons: 1.6365  
Waste Quantity: 3273  
Quantity Unit: P  
Additional Code 1: U029  
Additional Code 2: U019  
Additional Code 3: D040  
Additional Code 4: D039  
Additional Code 5: Not reported

Shipment Date: 20090108  
Creation Date: 3/31/2009 18:30:22  
Receipt Date: 20090114  
Manifest ID: 004866179JJK  
Trans EPA ID: CAD981382849  
Trans Name: UNIVAR USA INC  
Trans 2 EPA ID: CAD000032870  
Trans 2 Name: AMERICAN TRUCKING INC  
TSDF EPA ID: CAD008302903  
Trans Name: VEOLIA ES TECH SOLUTIONS-AZUSA  
TSDF Alt EPA ID: Not reported  
TSDF Alt Name: Not reported  
Waste Code Description: - Not reported  
RCRA Code: U044  
Meth Code: H141 - Storage, Bulking, And/Or Transfer Off Site--No Treatment/Reovery (H010-H129) Or (H131-H135)  
  
Quantity Tons: 4.8575  
Waste Quantity: 9715  
Quantity Unit: P  
Additional Code 1: U037  
Additional Code 2: U029  
Additional Code 3: U019  
Additional Code 4: D040  
Additional Code 5: D039

**Additional Info:**

Year: 1998  
Gen EPA ID: CAD047384185

Shipment Date: 19981214  
Creation Date: 2/8/1999 0:00:00  
Receipt Date: 19981217  
Manifest ID: 97439523  
Trans EPA ID: CAD981382849  
Trans Name: Not reported  
Trans 2 EPA ID: CAD009230244  
Trans 2 Name: Not reported  
TSDF EPA ID: CAD008302903  
Trans Name: Not reported  
TSDF Alt EPA ID: CAD008302903



Map ID  
Direction  
Distance  
Elevation

MAP FINDINGS

Site

Database(s)

EDR ID Number  
EPA ID Number

UNIVAR SOLUTIONS USA INC (Continued)

S113000716

TSDF Alt Name: Not reported  
Waste Code Description: 134 - Aqueous solution with <10% total organic residues  
RCRA Code: U210  
Meth Code: H01 - Transfer Station  
Quantity Tons: 0.7015  
Waste Quantity: 1403  
Quantity Unit: P  
Additional Code 1: Not reported  
Additional Code 2: Not reported  
Additional Code 3: Not reported  
Additional Code 4: Not reported  
Additional Code 5: Not reported

Shipment Date: 19980814  
Creation Date: 10/20/1998 0:00:00  
Receipt Date: 19980820  
Manifest ID: 97439390  
Trans EPA ID: CAD981382849  
Trans Name: Not reported  
Trans 2 EPA ID: CAD009230244  
Trans 2 Name: Not reported  
TSDF EPA ID: CAD008302903  
Trans Name: Not reported  
TSDF Alt EPA ID: Not reported  
TSDF Alt Name: Not reported  
Waste Code Description: 134 - Aqueous solution with <10% total organic residues  
RCRA Code: U210  
Meth Code: R01 - Recycler  
Quantity Tons: 0.653  
Waste Quantity: 1306  
Quantity Unit: P  
Additional Code 1: Not reported  
Additional Code 2: Not reported  
Additional Code 3: Not reported  
Additional Code 4: Not reported  
Additional Code 5: Not reported

Shipment Date: 19980605  
Creation Date: 8/3/1998 0:00:00  
Receipt Date: 19980611  
Manifest ID: 97439254  
Trans EPA ID: CAD981382849  
Trans Name: Not reported  
Trans 2 EPA ID: CAD009230244  
Trans 2 Name: Not reported  
TSDF EPA ID: CAD008302903  
Trans Name: Not reported  
TSDF Alt EPA ID: Not reported  
TSDF Alt Name: Not reported  
Waste Code Description: 134 - Aqueous solution with <10% total organic residues  
RCRA Code: U210  
Meth Code: R01 - Recycler  
Quantity Tons: 0.653  
Waste Quantity: 1306  
Quantity Unit: P  
Additional Code 1: Not reported  
Additional Code 2: Not reported

Map ID  
Direction  
Distance  
Elevation

MAP FINDINGS

Site

Database(s)

EDR ID Number  
EPA ID Number

**UNIVAR SOLUTIONS USA INC (Continued)**

**S113000716**

Additional Code 3:	Not reported
Additional Code 4:	Not reported
Additional Code 5:	Not reported
Shipment Date:	19980605
Creation Date:	8/3/1998 0:00:00
Receipt Date:	19980611
Manifest ID:	97439254
Trans EPA ID:	CAD981382849
Trans Name:	Not reported
Trans 2 EPA ID:	CAD009230244
Trans 2 Name:	Not reported
TSDF EPA ID:	CAD008302903
Trans Name:	Not reported
TSDF Alt EPA ID:	Not reported
TSDF Alt Name:	Not reported
Waste Code Description:	611 - Contaminated soil from site clean-ups
RCRA Code:	U210
Meth Code:	R01 - Recycler
Quantity Tons:	0.688
Waste Quantity:	1376
Quantity Unit:	P
Additional Code 1:	Not reported
Additional Code 2:	Not reported
Additional Code 3:	Not reported
Additional Code 4:	Not reported
Additional Code 5:	Not reported
Shipment Date:	19980206
Creation Date:	4/16/1998 0:00:00
Receipt Date:	19980212
Manifest ID:	96789146
Trans EPA ID:	CAD981382849
Trans Name:	Not reported
Trans 2 EPA ID:	CAD009230244
Trans 2 Name:	Not reported
TSDF EPA ID:	CAD008302903
Trans Name:	Not reported
TSDF Alt EPA ID:	CAD008302903
TSDF Alt Name:	Not reported
Waste Code Description:	134 - Aqueous solution with <10% total organic residues
RCRA Code:	U210
Meth Code:	R01 - Recycler
Quantity Tons:	1.19
Waste Quantity:	2380
Quantity Unit:	P
Additional Code 1:	Not reported
Additional Code 2:	Not reported
Additional Code 3:	Not reported
Additional Code 4:	Not reported
Additional Code 5:	Not reported
Shipment Date:	19980206
Creation Date:	4/16/1998 0:00:00
Receipt Date:	19980210
Manifest ID:	96789154
Trans EPA ID:	CAD981382849

Map ID  
Direction  
Distance  
Elevation

MAP FINDINGS

Site

Database(s)

EDR ID Number  
EPA ID Number

**UNIVAR SOLUTIONS USA INC (Continued)**

**S113000716**

Trans Name:	Not reported
Trans 2 EPA ID:	CAD981382849
Trans 2 Name:	Not reported
TSDf EPA ID:	CAT000646117
Trans Name:	Not reported
TSDf Alt EPA ID:	CAT000646117
TSDf Alt Name:	Not reported
Waste Code Description:	611 - Contaminated soil from site clean-ups
RCRA Code:	U077
Meth Code:	D80 - Disposal, Land Fill
Quantity Tons:	1.5
Waste Quantity:	3000
Quantity Unit:	P
Additional Code 1:	Not reported
Additional Code 2:	Not reported
Additional Code 3:	Not reported
Additional Code 4:	Not reported
Additional Code 5:	Not reported
Additional Info:	
Year:	2017
Gen EPA ID:	CAD047384185
Shipment Date: 20170303	
Creation Date: 5/11/2018 18:34:48	
Receipt Date: 20170322	
Manifest ID: 009800858FLE	
Trans EPA ID: CAD981382849	
Trans Name: UNIVAR USA INC	
Trans 2 EPA ID: CAR000047696	
Trans 2 Name: UNIVAR USA INC	
TSDf EPA ID: KSD980633259	
Trans Name: SYSTECH ENVIRONMENTAL CORPORATION	
TSDf Alt EPA ID: Not reported	
TSDf Alt Name: Not reported	
Waste Code Description: 352 - Other organic solids	
RCRA Code: U220	
Meth Code: H061 - Fuel Blending Prior To Energy Recovery At Another Site	
Quantity Tons: 4.8	
Waste Quantity: 9600	
Quantity Unit: P	
Additional Code 1: U210	
Additional Code 2: U080	
Additional Code 3: D022	
Additional Code 4: Not reported	
Additional Code 5: Not reported	
Additional Info:	
Year:	2000
Gen EPA ID:	CAD047384185
Shipment Date: 20001226	
Creation Date: 3/6/2001 0:00:00	
Receipt Date: 20010104	
Manifest ID: 20484214	
Trans EPA ID: CAR000047696	

Map ID  
Direction  
Distance  
Elevation

MAP FINDINGS

Site

Database(s)

EDR ID Number  
EPA ID Number

UNIVAR SOLUTIONS USA INC (Continued)

S113000716

Trans Name: Not reported  
Trans 2 EPA ID: Not reported  
Trans 2 Name: Not reported  
TSDf EPA ID: CAD008302903  
Trans Name: Not reported  
TSDf Alt EPA ID: CAD008302903  
TSDf Alt Name: Not reported  
Waste Code Description: 134 - Aqueous solution with <10% total organic residues  
RCRA Code: U210  
Meth Code: R01 - Recycler  
Quantity Tons: 0.655  
Waste Quantity: 1310  
Quantity Unit: P  
Additional Code 1: Not reported  
Additional Code 2: Not reported  
Additional Code 3: Not reported  
Additional Code 4: Not reported  
Additional Code 5: Not reported

Shipment Date: 20000817  
Creation Date: 10/23/2000 0:00:00  
Receipt Date: 20000824  
Manifest ID: 20073069  
Trans EPA ID: CAD009230244  
Trans Name: Not reported  
Trans 2 EPA ID: CAD009230244  
Trans 2 Name: Not reported  
TSDf EPA ID: CAD008302903  
Trans Name: Not reported  
TSDf Alt EPA ID: CAD008302903  
TSDf Alt Name: Not reported  
Waste Code Description: 134 - Aqueous solution with <10% total organic residues  
RCRA Code: U210  
Meth Code: R01 - Recycler  
Quantity Tons: 0.7015  
Waste Quantity: 1403  
Quantity Unit: P  
Additional Code 1: Not reported  
Additional Code 2: Not reported  
Additional Code 3: Not reported  
Additional Code 4: Not reported  
Additional Code 5: Not reported

Shipment Date: 20000511  
Creation Date: 7/12/2000 0:00:00  
Receipt Date: 20000518  
Manifest ID: 20072917  
Trans EPA ID: CAD009230244  
Trans Name: Not reported  
Trans 2 EPA ID: CAD009230244  
Trans 2 Name: Not reported  
TSDf EPA ID: CAD008302903  
Trans Name: Not reported  
TSDf Alt EPA ID: CAD008302903  
TSDf Alt Name: Not reported  
Waste Code Description: 134 - Aqueous solution with <10% total organic residues  
RCRA Code: U210

Map ID  
Direction  
Distance  
Elevation

MAP FINDINGS

Site

Database(s)

EDR ID Number  
EPA ID Number

UNIVAR SOLUTIONS USA INC (Continued)

S113000716

Meth Code: H01 - Transfer Station  
Quantity Tons: 0.7015  
Waste Quantity: 1403  
Quantity Unit: P  
Additional Code 1: Not reported  
Additional Code 2: Not reported  
Additional Code 3: Not reported  
Additional Code 4: Not reported  
Additional Code 5: Not reported

Shipment Date: 20000313  
Creation Date: 5/17/2000 0:00:00  
Receipt Date: 20000316  
Manifest ID: 99758789  
Trans EPA ID: CAD981382849  
Trans Name: Not reported  
Trans 2 EPA ID: CAD009230244  
Trans 2 Name: Not reported  
TSDf EPA ID: CAD008302903  
Trans Name: Not reported  
TSDf Alt EPA ID: CAD008302903  
TSDf Alt Name: Not reported  
Waste Code Description: 134 - Aqueous solution with <10% total organic residues  
RCRA Code: U210  
Meth Code: R01 - Recycler  
Quantity Tons: 0.693  
Waste Quantity: 165  
Quantity Unit: G  
Additional Code 1: Not reported  
Additional Code 2: Not reported  
Additional Code 3: Not reported  
Additional Code 4: Not reported  
Additional Code 5: Not reported

Additional Info:

Year: 2010  
Gen EPA ID: CAD047384185

Shipment Date: 20100604  
Creation Date: 8/26/2010 18:30:32  
Receipt Date: 20100610  
Manifest ID: 006911042JJK  
Trans EPA ID: CAD981382849  
Trans Name: UNIVAR USA  
Trans 2 EPA ID: Not reported  
Trans 2 Name: Not reported  
TSDf EPA ID: CAT000646117  
Trans Name: CWM KETTLEMAN  
TSDf Alt EPA ID: Not reported  
TSDf Alt Name: Not reported  
Waste Code Description: 135 - Unspecified aqueous solution  
RCRA Code: U210  
Meth Code: H141 - Storage, Bulking, And/Or Transfer Off Site--No Treatment/Reovery (H010-H129) Or (H131-H135)

Quantity Tons: 0.1  
Waste Quantity: 200  
Quantity Unit: P

Map ID  
Direction  
Distance  
Elevation

MAP FINDINGS

Site

Database(s)

EDR ID Number  
EPA ID Number

**UNIVAR SOLUTIONS USA INC (Continued)**

**S113000716**

Additional Code 1:	U161
Additional Code 2:	U079
Additional Code 3:	U056
Additional Code 4:	U019
Additional Code 5:	Not reported
Shipment Date:	20100507
Creation Date:	8/6/2010 18:30:11
Receipt Date:	20100513
Manifest ID:	006872376JJK
Trans EPA ID:	CAD981382849
Trans Name:	UNIVAR USA INC
Trans 2 EPA ID:	Not reported
Trans 2 Name:	Not reported
TSDf EPA ID:	CAT000646117
Trans Name:	CWM KETTLEMAN
TSDf Alt EPA ID:	Not reported
TSDf Alt Name:	Not reported
Waste Code Description:	135 - Unspecified aqueous solution
RCRA Code:	U210
Meth Code:	H141 - Storage, Bulking, And/Or Transfer Off Site--No Treatment/Reovery (H010-H129) Or (H131-H135)
Quantity Tons:	0.4
Waste Quantity:	800
Quantity Unit:	P
Additional Code 1:	U161
Additional Code 2:	U079
Additional Code 3:	U056
Additional Code 4:	U019
Additional Code 5:	Not reported
Shipment Date:	20100407
Creation Date:	12/3/2010 18:30:36
Receipt Date:	20100415
Manifest ID:	006076830JJK
Trans EPA ID:	PAD981739188
Trans Name:	SIEMENS WATER TECHNOLOGIES CORP
Trans 2 EPA ID:	Not reported
Trans 2 Name:	Not reported
TSDf EPA ID:	AZD982441263
Trans Name:	SIEMENS WATER TECHNOLOGIES
TSDf Alt EPA ID:	Not reported
TSDf Alt Name:	Not reported
Waste Code Description:	351 - Organic solids with halogens
RCRA Code:	U080
Meth Code:	H129 - Other Treatment
Quantity Tons:	3
Waste Quantity:	6000
Quantity Unit:	P
Additional Code 1:	U056
Additional Code 2:	U044
Additional Code 3:	Not reported
Additional Code 4:	Not reported
Additional Code 5:	Not reported
Shipment Date:	20100312
Creation Date:	12/3/2010 18:30:16

Map ID  
Direction  
Distance  
Elevation

MAP FINDINGS

Site

Database(s)

EDR ID Number  
EPA ID Number

UNIVAR SOLUTIONS USA INC (Continued)

S113000716

Receipt Date: 20100325  
Manifest ID: 006076795JJK  
Trans EPA ID: CAD981739188  
Trans Name: SIEMENS WATER TECHNOLOGIES CORP  
Trans 2 EPA ID: CAD004778742  
Trans 2 Name: STURGEON & SON  
TSDf EPA ID: AZD982441263  
Trans Name: SIEMENS WATER TECHNOLOGIES CORP  
TSDf Alt EPA ID: Not reported  
TSDf Alt Name: Not reported  
Waste Code Description: 351 - Organic solids with halogens  
RCRA Code: U080  
Meth Code: H129 - Other Treatment  
Quantity Tons: 3  
Waste Quantity: 6000  
Quantity Unit: P  
Additional Code 1: U056  
Additional Code 2: U044  
Additional Code 3: Not reported  
Additional Code 4: Not reported  
Additional Code 5: Not reported

Shipment Date: 20100226  
Creation Date: 11/3/2010 18:30:37  
Receipt Date: 20100304  
Manifest ID: 006076562JJK  
Trans EPA ID: PAD981739188  
Trans Name: SIEMENS WATER TECHNOLOGIES CORP  
Trans 2 EPA ID: CAD004778742  
Trans 2 Name: STURGEON & SON  
TSDf EPA ID: AZD982441263  
Trans Name: SIEMENS WATER TECHNOLOGIES CORP  
TSDf Alt EPA ID: Not reported  
TSDf Alt Name: Not reported  
Waste Code Description: 351 - Organic solids with halogens  
RCRA Code: U080  
Meth Code: H129 - Other Treatment  
Quantity Tons: 2.5  
Waste Quantity: 5000  
Quantity Unit: P  
Additional Code 1: U056  
Additional Code 2: U044  
Additional Code 3: Not reported  
Additional Code 4: Not reported  
Additional Code 5: Not reported

Shipment Date: 20100203  
Creation Date: 4/12/2010 18:30:39  
Receipt Date: 20100204  
Manifest ID: 006076148JJK  
Trans EPA ID: CAD981382849  
Trans Name: UNIVAR USA INC  
Trans 2 EPA ID: AZD982403586  
Trans 2 Name: ENGLUND EQUIPMENT CO  
TSDf EPA ID: CAT000646117  
Trans Name: CWM KETTLEMAN  
TSDf Alt EPA ID: Not reported

Map ID  
Direction  
Distance  
Elevation

MAP FINDINGS

Site

Database(s)

EDR ID Number  
EPA ID Number

UNIVAR SOLUTIONS USA INC (Continued)

S113000716

TSDF Alt Name: Not reported  
Waste Code Description: 135 - Unspecified aqueous solution  
RCRA Code: U210  
Meth Code: H141 - Storage, Bulking, And/Or Transfer Off Site--No Treatment/Reovery (H010-H129) Or (H131-H135)  
Quantity Tons: 0.75  
Waste Quantity: 1500  
Quantity Unit: P  
Additional Code 1: U161  
Additional Code 2: U079  
Additional Code 3: U056  
Additional Code 4: U019  
Additional Code 5: Not reported

Shipment Date: 20100203  
Creation Date: 10/26/2010 18:30:16  
Receipt Date: 20100209  
Manifest ID: 001344208JJK  
Trans EPA ID: PAD981739188  
Trans Name: SIEMENS WATER TECHNOLOGIES CORP  
Trans 2 EPA ID: CAD004778742  
Trans 2 Name: STURGEON & SON INC  
TSDF EPA ID: AZD982441263  
Trans Name: SIEMENS WATER TECHNOLOGIES CORP  
TSDF Alt EPA ID: Not reported  
TSDF Alt Name: Not reported  
Waste Code Description: 351 - Organic solids with halogens  
RCRA Code: U210  
Meth Code: H129 - Other Treatment  
Quantity Tons: 3.25  
Waste Quantity: 6500  
Quantity Unit: P  
Additional Code 1: D039  
Additional Code 2: Not reported  
Additional Code 3: Not reported  
Additional Code 4: Not reported  
Additional Code 5: Not reported

Shipment Date: 20100203  
Creation Date: 4/12/2010 18:31:35  
Receipt Date: 20100210  
Manifest ID: 006076536JJK  
Trans EPA ID: CAD981382849  
Trans Name: UNIVAR USA  
Trans 2 EPA ID: CAD000032870  
Trans 2 Name: AMERICAN TRUCKING INC  
TSDF EPA ID: CAD008302903  
Trans Name: VEOLIA ES TECH SOLUTIONS-AZUSA  
TSDF Alt EPA ID: Not reported  
TSDF Alt Name: Not reported  
Waste Code Description: 134 - Aqueous solution with <10% total organic residues  
RCRA Code: U037  
Meth Code: H141 - Storage, Bulking, And/Or Transfer Off Site--No Treatment/Reovery (H010-H129) Or (H131-H135)  
Quantity Tons: 0.55  
Waste Quantity: 1100  
Quantity Unit: P



Map ID  
Direction  
Distance  
Elevation

MAP FINDINGS

Site

Database(s)

EDR ID Number  
EPA ID Number

UNIVAR SOLUTIONS USA INC (Continued)

S113000716

Additional Code 1:	U029
Additional Code 2:	U019
Additional Code 3:	D040
Additional Code 4:	D039
Additional Code 5:	Not reported
Shipment Date:	20100122
Creation Date:	8/3/2010 18:30:20
Receipt Date:	20100128
Manifest ID:	001344209JJK
Trans EPA ID:	PAD981739188
Trans Name:	SIEMENS WATER TECHNOLOGIES CORP
Trans 2 EPA ID:	CAD004778742
Trans 2 Name:	STURGEON SON
TSDf EPA ID:	AZD982441263
Trans Name:	SIEMENS WATER TECHNOLOGIES CORP
TSDf Alt EPA ID:	Not reported
TSDf Alt Name:	Not reported
Waste Code Description:	- Not reported
RCRA Code:	U080
Meth Code:	H129 - Other Treatment
Quantity Tons:	3
Waste Quantity:	6000
Quantity Unit:	P
Additional Code 1:	U056
Additional Code 2:	U044
Additional Code 3:	Not reported
Additional Code 4:	Not reported
Additional Code 5:	Not reported
Shipment Date:	20100108
Creation Date:	7/20/2010 18:30:17
Receipt Date:	20100121
Manifest ID:	006076055JJK
Trans EPA ID:	PAD981739188
Trans Name:	SIEMENS WATER TECHNOLOGIES CORP
Trans 2 EPA ID:	CAD004778742
Trans 2 Name:	STURGEON & SON INC
TSDf EPA ID:	AZD982441263
Trans Name:	SIEMENS WATER TECHNOLOGIES CORP
TSDf Alt EPA ID:	Not reported
TSDf Alt Name:	Not reported
Waste Code Description:	- Not reported
RCRA Code:	U080
Meth Code:	H129 - Other Treatment
Quantity Tons:	3
Waste Quantity:	6000
Quantity Unit:	P
Additional Code 1:	U056
Additional Code 2:	U044
Additional Code 3:	Not reported
Additional Code 4:	Not reported
Additional Code 5:	Not reported
Additional Info:	
Year:	2011
Gen EPA ID:	CAD047384185

Map ID  
Direction  
Distance  
Elevation

MAP FINDINGS

Site

Database(s)

EDR ID Number  
EPA ID Number

**UNIVAR SOLUTIONS USA INC (Continued)**

**S113000716**

Shipment Date: 20110517  
Creation Date: 6/28/2011 18:30:12  
Receipt Date: 20110519  
Manifest ID: 007516961JJK  
Trans EPA ID: CAD981382849  
Trans Name: UNIVAR USA INC  
Trans 2 EPA ID: Not reported  
Trans 2 Name: Not reported  
TSDf EPA ID: CAT000646117  
Trans Name: CWM KETTLEMAN  
TSDf Alt EPA ID: Not reported  
TSDf Alt Name: Not reported  
Waste Code Description: 135 - Unspecified aqueous solution  
RCRA Code: U228  
Meth Code: H141 - Storage, Bulking, And/Or Transfer Off Site--No Treatment/Reovery (H010-H129) Or (H131-H135)  
Quantity Tons: 1  
Waste Quantity: 2000  
Quantity Unit: P  
Additional Code 1: U210  
Additional Code 2: Not reported  
Additional Code 3: Not reported  
Additional Code 4: Not reported  
Additional Code 5: Not reported

Shipment Date: 20110225  
Creation Date: 4/22/2011 18:30:53  
Receipt Date: 20110303  
Manifest ID: 007518099JJK  
Trans EPA ID: CAD981382849  
Trans Name: UNIVAR USA INC  
Trans 2 EPA ID: Not reported  
Trans 2 Name: Not reported  
TSDf EPA ID: CAT000646117  
Trans Name: CWM KETTLEMAN  
TSDf Alt EPA ID: Not reported  
TSDf Alt Name: Not reported  
Waste Code Description: 135 - Unspecified aqueous solution  
RCRA Code: U228  
Meth Code: H141 - Storage, Bulking, And/Or Transfer Off Site--No Treatment/Reovery (H010-H129) Or (H131-H135)  
Quantity Tons: 1.4  
Waste Quantity: 2800  
Quantity Unit: P  
Additional Code 1: U210  
Additional Code 2: Not reported  
Additional Code 3: Not reported  
Additional Code 4: Not reported  
Additional Code 5: Not reported

Additional Info:  
Year: 2002  
Gen EPA ID: CAD047384185

Shipment Date: 20021230  
Creation Date: 3/31/2003 18:31:15  
Receipt Date: 20030109

Map ID  
Direction  
Distance  
Elevation

MAP FINDINGS

Site

Database(s)

EDR ID Number  
EPA ID Number

UNIVAR SOLUTIONS USA INC (Continued)

S113000716

Manifest ID: 22026240  
Trans EPA ID: CAD981382849  
Trans Name: Not reported  
Trans 2 EPA ID: CAR000047696  
Trans 2 Name: Not reported  
TSDf EPA ID: CAD008302903  
Trans Name: Not reported  
TSDf Alt EPA ID: Not reported  
TSDf Alt Name: Not reported  
Waste Code Description: 134 - Aqueous solution with <10% total organic residues  
RCRA Code: D039  
Meth Code: H01 - Transfer Station  
Quantity Tons: 1.9125  
Waste Quantity: 3825  
Quantity Unit: P  
Additional Code 1: Not reported  
Additional Code 2: Not reported  
Additional Code 3: Not reported  
Additional Code 4: Not reported  
Additional Code 5: Not reported

Shipment Date: 20020815  
Creation Date: 3/14/2003 18:31:30  
Receipt Date: 20020822  
Manifest ID: 21340076  
Trans EPA ID: CAD981382849  
Trans Name: Not reported  
Trans 2 EPA ID: CAR000047696  
Trans 2 Name: Not reported  
TSDf EPA ID: CAD008302903  
Trans Name: Not reported  
TSDf Alt EPA ID: Not reported  
TSDf Alt Name: Not reported  
Waste Code Description: 134 - Aqueous solution with <10% total organic residues  
RCRA Code: D039  
Meth Code: H01 - Transfer Station  
Quantity Tons: 0.714  
Waste Quantity: 170  
Quantity Unit: G  
Additional Code 1: Not reported  
Additional Code 2: Not reported  
Additional Code 3: Not reported  
Additional Code 4: Not reported  
Additional Code 5: Not reported

Shipment Date: 20020419  
Creation Date: 1/8/2003 18:31:12  
Receipt Date: 20020425  
Manifest ID: 21639503  
Trans EPA ID: CAD981382849  
Trans Name: Not reported  
Trans 2 EPA ID: CAR000047696  
Trans 2 Name: Not reported  
TSDf EPA ID: CAD008302903  
Trans Name: Not reported  
TSDf Alt EPA ID: Not reported  
TSDf Alt Name: Not reported

Map ID  
Direction  
Distance  
Elevation

MAP FINDINGS

Site

Database(s)

EDR ID Number  
EPA ID Number

**UNIVAR SOLUTIONS USA INC (Continued)**

**S113000716**

Waste Code Description: 134 - Aqueous solution with <10% total organic residues  
RCRA Code: D039  
Meth Code: H01 - Transfer Station  
Quantity Tons: 0.425  
Waste Quantity: 850  
Quantity Unit: P  
Additional Code 1: Not reported  
Additional Code 2: Not reported  
Additional Code 3: Not reported  
Additional Code 4: Not reported  
Additional Code 5: Not reported

Shipment Date: 20020419  
Creation Date: 1/8/2003 18:31:12  
Receipt Date: 20020425  
Manifest ID: 21639503  
Trans EPA ID: CAD981382849  
Trans Name: Not reported  
Trans 2 EPA ID: CAR000047696  
Trans 2 Name: Not reported  
TSDf EPA ID: CAD008302903  
Trans Name: Not reported  
TSDf Alt EPA ID: Not reported  
TSDf Alt Name: Not reported  
Waste Code Description: 134 - Aqueous solution with <10% total organic residues  
RCRA Code: Not reported  
Meth Code: R01 - Recycler  
Quantity Tons: 0.227  
Waste Quantity: 454  
Quantity Unit: P  
Additional Code 1: Not reported  
Additional Code 2: Not reported  
Additional Code 3: Not reported  
Additional Code 4: Not reported  
Additional Code 5: Not reported

Additional Info:  
Year: 2008  
Gen EPA ID: CAD047384185

Shipment Date: 20081027  
Creation Date: 11/18/2008 18:30:24  
Receipt Date: 20081027  
Manifest ID: 004402898JJK  
Trans EPA ID: CAD980695605  
Trans Name: DELTA OILFIELD SERVICES  
Trans 2 EPA ID: Not reported  
Trans 2 Name: Not reported  
TSDf EPA ID: CAT000646117  
Trans Name: CWM KETTLEMAN  
TSDf Alt EPA ID: Not reported  
TSDf Alt Name: Not reported  
Waste Code Description: 611 - Contaminated soil from site clean-ups  
RCRA Code: U220  
Meth Code: H132 - Landfill Or Surface Impoundment That Will Be Closed As Landfill( To Include On-Site Treatment And/Or Stabilization)  
Quantity Tons: 5.9

Map ID  
Direction  
Distance  
Elevation

MAP FINDINGS

Site

Database(s)

EDR ID Number  
EPA ID Number

UNIVAR SOLUTIONS USA INC (Continued)

S113000716

Waste Quantity: 5  
Quantity Unit: Y  
Additional Code 1: U080  
Additional Code 2: U072  
Additional Code 3: U071  
Additional Code 4: U002  
Additional Code 5: Not reported

Shipment Date: 20080904  
Creation Date: 10/13/2008 18:30:08  
Receipt Date: 20080904  
Manifest ID: 004404071JJK  
Trans EPA ID: CAT000624247  
Trans Name: MP ENVIRONMENTAL SVCS INC  
Trans 2 EPA ID: Not reported  
Trans 2 Name: Not reported  
TSDf EPA ID: CAT000646117  
Trans Name: CWM KETTLEMAN  
TSDf Alt EPA ID: Not reported  
TSDf Alt Name: Not reported  
Waste Code Description: 611 - Contaminated soil from site clean-ups  
RCRA Code: U220  
Meth Code: H132 - Landfill Or Surface Impoundment That Will Be Closed As Landfill( To Include On-Site Treatment And/Or Stabilization)

Quantity Tons: 35.4  
Waste Quantity: 30  
Quantity Unit: Y  
Additional Code 1: U080  
Additional Code 2: U072  
Additional Code 3: U071  
Additional Code 4: U002  
Additional Code 5: Not reported

Shipment Date: 20080814  
Creation Date: 10/10/2008 18:30:08  
Receipt Date: 20080827  
Manifest ID: 004403468JJK  
Trans EPA ID: CAD981382849  
Trans Name: UNIVAR USA INC  
Trans 2 EPA ID: CAD000032870  
Trans 2 Name: AMERICAN TRUCKING INC  
TSDf EPA ID: CAD008302903  
Trans Name: VEOLIA ES TECH SOLUTIONS-AZUSA  
TSDf Alt EPA ID: Not reported  
TSDf Alt Name: Not reported  
Waste Code Description: - Not reported  
RCRA Code: U044  
Meth Code: H141 - Storage, Bulking, And/Or Transfer Off Site--No Treatment/Reovery (H010-H129) Or (H131-H135)

Quantity Tons: 1.6365  
Waste Quantity: 3273  
Quantity Unit: P  
Additional Code 1: U037  
Additional Code 2: U029  
Additional Code 3: U019  
Additional Code 4: D040  
Additional Code 5: D039

Map ID  
Direction  
Distance  
Elevation

MAP FINDINGS

Site

Database(s)

EDR ID Number  
EPA ID Number

**UNIVAR SOLUTIONS USA INC (Continued)**

**S113000716**

Shipment Date: 20080213  
Creation Date: 4/22/2008 18:30:36  
Receipt Date: 20080220  
Manifest ID: 003511955JJK  
Trans EPA ID: CAD981382849  
Trans Name: UNIVAR USA  
Trans 2 EPA ID: CAD000032870  
Trans 2 Name: AMERICAN TRUCKING INC  
TSDf EPA ID: CAD008302903  
Trans Name: VEOLIA ES TECH SOLUTIONS-AZUSA  
TSDf Alt EPA ID: Not reported  
TSDf Alt Name: Not reported  
Waste Code Description: 134 - Aqueous solution with <10% total organic residues  
RCRA Code: U228  
Meth Code: H141 - Storage, Bulking, And/Or Transfer Off Site--No Treatment/Reovery (H010-H129) Or (H131-H135)  
  
Quantity Tons: 0.234  
Waste Quantity: 468  
Quantity Unit: P  
Additional Code 1: U227  
Additional Code 2: U210  
Additional Code 3: U079  
Additional Code 4: D040  
Additional Code 5: Not reported

Additional Info:

Year: 1999  
Gen EPA ID: CAD047384185

Shipment Date: 19991217  
Creation Date: 2/15/2000 0:00:00  
Receipt Date: 19991229  
Manifest ID: 99480619  
Trans EPA ID: CAD981382849  
Trans Name: Not reported  
Trans 2 EPA ID: CAD009230244  
Trans 2 Name: Not reported  
TSDf EPA ID: CAD008302903  
Trans Name: Not reported  
TSDf Alt EPA ID: Not reported  
TSDf Alt Name: Not reported  
Waste Code Description: 134 - Aqueous solution with <10% total organic residues  
RCRA Code: U210  
Meth Code: H01 - Transfer Station  
Quantity Tons: 0.7015  
Waste Quantity: 1403  
Quantity Unit: P  
Additional Code 1: Not reported  
Additional Code 2: Not reported  
Additional Code 3: Not reported  
Additional Code 4: Not reported  
Additional Code 5: Not reported

Shipment Date: 19990917  
Creation Date: 1/4/2000 0:00:00  
Receipt Date: 19990930  
Manifest ID: 98466334

Map ID  
Direction  
Distance  
Elevation

MAP FINDINGS

Site

Database(s)

EDR ID Number  
EPA ID Number

UNIVAR SOLUTIONS USA INC (Continued)

S113000716

Trans EPA ID: CAD981382849  
Trans Name: Not reported  
Trans 2 EPA ID: CAD010925576  
Trans 2 Name: Not reported  
TSDf EPA ID: CAD008302903  
Trans Name: Not reported  
TSDf Alt EPA ID: CAD008302903  
TSDf Alt Name: Not reported  
Waste Code Description: 134 - Aqueous solution with <10% total organic residues  
RCRA Code: U210  
Meth Code: R01 - Recycler  
Quantity Tons: 0.7015  
Waste Quantity: 1403  
Quantity Unit: P  
Additional Code 1: Not reported  
Additional Code 2: Not reported  
Additional Code 3: Not reported  
Additional Code 4: Not reported  
Additional Code 5: Not reported

Shipment Date: 19990611  
Creation Date: 8/16/1999 0:00:00  
Receipt Date: 19990617  
Manifest ID: 98466179  
Trans EPA ID: CAD981382849  
Trans Name: Not reported  
Trans 2 EPA ID: CAD009230244  
Trans 2 Name: Not reported  
TSDf EPA ID: CAD008302903  
Trans Name: Not reported  
TSDf Alt EPA ID: Not reported  
TSDf Alt Name: Not reported  
Waste Code Description: 134 - Aqueous solution with <10% total organic residues  
RCRA Code: U210  
Meth Code: R01 - Recycler  
Quantity Tons: 0.675  
Waste Quantity: 1350  
Quantity Unit: P  
Additional Code 1: Not reported  
Additional Code 2: Not reported  
Additional Code 3: Not reported  
Additional Code 4: Not reported  
Additional Code 5: Not reported

Shipment Date: 19990316  
Creation Date: 5/17/1999 0:00:00  
Receipt Date: 19990325  
Manifest ID: 99190410  
Trans EPA ID: CAD981382849  
Trans Name: Not reported  
Trans 2 EPA ID: CAD009230244  
Trans 2 Name: Not reported  
TSDf EPA ID: CAD008302903  
Trans Name: Not reported  
TSDf Alt EPA ID: CAD008302903  
TSDf Alt Name: Not reported  
Waste Code Description: 134 - Aqueous solution with <10% total organic residues

Map ID  
Direction  
Distance  
Elevation

MAP FINDINGS

Site

Database(s)

EDR ID Number  
EPA ID Number

UNIVAR SOLUTIONS USA INC (Continued)

S113000716

RCRA Code: U210  
Meth Code: R01 - Recycler  
Quantity Tons: 0.7015  
Waste Quantity: 1403  
Quantity Unit: P  
Additional Code 1: Not reported  
Additional Code 2: Not reported  
Additional Code 3: Not reported  
Additional Code 4: Not reported  
Additional Code 5: Not reported

Additional Info:

Year: 1996  
Gen EPA ID: CAD047384185

Shipment Date: 19961118  
Creation Date: 5/20/1997 0:00:00  
Receipt Date: 19961130  
Manifest ID: 96418480  
Trans EPA ID: CAD010925576  
Trans Name: Not reported  
Trans 2 EPA ID: CAD009230244  
Trans 2 Name: Not reported  
TSDf EPA ID: CAD097030993  
Trans Name: Not reported  
TSDf Alt EPA ID: Not reported  
TSDf Alt Name: Not reported  
Waste Code Description: 134 - Aqueous solution with <10% total organic residues  
RCRA Code: U210  
Meth Code: R01 - Recycler  
Quantity Tons: 3.669  
Waste Quantity: 7338  
Quantity Unit: P  
Additional Code 1: Not reported  
Additional Code 2: Not reported  
Additional Code 3: Not reported  
Additional Code 4: Not reported  
Additional Code 5: Not reported

Shipment Date: 19961118  
Creation Date: 5/20/1997 0:00:00  
Receipt Date: 19961119  
Manifest ID: 96418478  
Trans EPA ID: CAD010925576  
Trans Name: Not reported  
Trans 2 EPA ID: Not reported  
Trans 2 Name: Not reported  
TSDf EPA ID: CAT000646117  
Trans Name: Not reported  
TSDf Alt EPA ID: Not reported  
TSDf Alt Name: Not reported  
Waste Code Description: 611 - Contaminated soil from site clean-ups  
RCRA Code: U210  
Meth Code: D80 - Disposal, Land Fill  
Quantity Tons: 24.15  
Waste Quantity: 48300  
Quantity Unit: P



Map ID  
Direction  
Distance  
Elevation

MAP FINDINGS

Site

Database(s)

EDR ID Number  
EPA ID Number

**UNIVAR SOLUTIONS USA INC (Continued)**

**S113000716**

Additional Code 1: Not reported  
Additional Code 2: Not reported  
Additional Code 3: Not reported  
Additional Code 4: Not reported  
Additional Code 5: Not reported

**HWP:**

EPA ID: CAD047384185  
Name: UNIVAR SOLUTIONS USA INC  
Address: 1152 G ST  
Cleanup Status: PROTECTIVE FILER  
Latitude: 36.73297  
Longitude: -119.7953  
Facility Type: Historical - Non-Operating  
Facility Size: Not reported  
Supervisor: Not reported  
Site Code: Not reported  
Senate District: 14  
Assembly District: 31  
Public Information Officer: Not reported  
Commercial Offsite Facility Types: Not reported  
Quarterly Update: Not reported  
Project Manager Lead: Not reported  
Project Manager: Not reported  
Permit Type: Not reported  
Permit Effective Date: Not reported  
Permit Expiration Date: Not reported  
Calenviroscreen Score: 96-100% (highest scores)  
Total Planned Hours: Not reported  
Total Planned Amount: Not reported  
Total Actual Hours: Not reported

**Activities:**

EPA ID: CAD047384185  
Facility Type: Historical - Non-Operating  
Facility Name: UNIVAR SOLUTIONS USA INC  
Project Manager: Not reported  
Project Manager Lead: Not reported  
Supervisor: Not reported  
Facility Status: PROTECTIVE FILER  
Activity Type: Protective Filer Status  
Permit Being Renewed: Not reported  
Permit Being Modified: Not reported  
Final Date: Not reported  
Type: Not reported  
Title Description: Protective Filer  
Due Date: Not reported  
Comments: Not reported  
Unit Names: CONTAIN1  
Event Description: Protective Filer Status - PROTECTIVE FILER (APPROVED)  
Actual Date: 02/23/1989

EPA ID: CAD047384185  
Facility Type: Historical - Non-Operating  
Facility Name: UNIVAR SOLUTIONS USA INC  
Project Manager: Not reported  
Project Manager Lead: Not reported

Map ID  
Direction  
Distance  
Elevation

MAP FINDINGS

Site

Database(s)

EDR ID Number  
EPA ID Number

**UNIVAR SOLUTIONS USA INC (Continued)**

**S113000716**

Supervisor: Not reported  
Facility Status: PROTECTIVE FILER  
Activity Type: Protective Filer Status  
Permit Being Renewed: Not reported  
Permit Being Modified: Not reported  
Final Date: Not reported  
Type: Not reported  
Title Description: Protective Filer  
Due Date: Not reported  
Comments: Not reported  
Unit Names: CONTAIN1  
Event Description: Protective Filer Status - PROTECTIVE FILER (RECEIVED)  
Actual Date: 10/06/1988

Alias:

EPA ID: CAD047384185  
Facility Type: Historical - Non-Operating  
Facility Name: UNIVAR SOLUTIONS USA INC  
Facility Status: PROTECTIVE FILER  
Project Manager: Not reported  
Project Manager Lead: Not reported  
Supervisor: Not reported  
Alias Type: FRS  
Alias: 110002334796

HWTS:

Name: UNIVAR SOLUTIONS USA INC  
Address: 1152 G ST  
Address 2: Not reported  
City,State,Zip: FRESNO, CA 937060000  
EPA ID: CAD047384185  
Inactive Date: Not reported  
Create Date: 07/23/1982  
Last Act Date: 05/03/2021  
Mailing Name: Not reported  
Mailing Address: 6000 PARKWOOD PL  
Mailing Address 2: Not reported  
Mailing City,State,Zip: DUBLIN, OH 43016  
Owner Name: UNIVAR SOLUTIONS USA INC  
Owner Address: 3075 HIGHLAND PARKWAY  
Owner Address 2: SUITE, 200  
Owner City,State,Zip: DOWNERS GROVE, IL 60515  
Contact Name: MICHELLE STAYROOK  
Contact Address: 4694 CEMETERY RD  
Contact Address 2: Not reported  
City,State,Zip: HILLIARD, OH 430261124

NAICS:

EPA ID: CAD047384185  
Create Date: 2002-03-14 16:36:26.000  
NAICS Code: 42269  
NAICS Description: Other Chemical and Allied Products Wholesalers  
Issued EPA ID Date: 1982-07-23 00:00:00  
Inactive Date: Not reported  
Facility Name: UNIVAR SOLUTIONS USA INC  
Facility Address: 1152 G ST

Map ID  
Direction  
Distance  
Elevation

MAP FINDINGS

Site

Database(s)

EDR ID Number  
EPA ID Number

**UNIVAR SOLUTIONS USA INC (Continued)**

**S113000716**

Facility Address 2: Not reported  
Facility City: FRESNO  
Facility County: Not reported  
Facility State: CA  
Facility Zip: 937060000

EPA ID: CAD047384185  
Create Date: 2019-09-20 15:50:33.627  
NAICS Code: 424690  
NAICS Description: Other Chemical and Allied Products Merchant Wholesalers  
Issued EPA ID Date: 1982-07-23 00:00:00  
Inactive Date: Not reported  
Facility Name: UNIVAR SOLUTIONS USA INC  
Facility Address: 1152 G ST  
Facility Address 2: Not reported  
Facility City: FRESNO  
Facility County: Not reported  
Facility State: CA  
Facility Zip: 937060000

EPA ID: CAD047384185  
Create Date: 2019-09-20 15:50:33.627  
NAICS Code: 424690  
NAICS Description: Other Chemical and Allied Products Merchant Wholesalers  
Issued EPA ID Date: 1982-07-23 00:00:00  
Inactive Date: Not reported  
Facility Name: UNIVAR SOLUTIONS USA INC  
Facility Address: 1152 G ST  
Facility Address 2: Not reported  
Facility City: FRESNO  
Facility County: Not reported  
Facility State: CA  
Facility Zip: 937060000

**AG189**  
**ENE**  
**1/4-1/2**  
**0.352 mi.**  
**1861 ft.**

**HARON MOTOR SALES**  
**2222 VENTURA AVE**  
**FRESNO, CA 93721**  
**Site 1 of 2 in cluster AG**

**LUST** **U001592379**  
**HIST UST** **N/A**  
**Cortese**  
**HIST CORTESE**  
**CERS**

**Relative:**  
**Lower**  
**Actual:**  
**292 ft.**

LUST REG 5:  
Name: HARON MOTOR SALES  
Address: 2222 VENTURA AVE  
City: FRESNO  
Region: 5  
Status: Case Closed  
Case Number: 5T10000335  
Case Type: Soil only  
Substance: GASOLINE  
Staff Initials: DAM  
Lead Agency: Local  
Program: LUST  
MTBE Code: N/A

HIST UST:  
Name: HARON MOTOR SALES INC

Map ID  
Direction  
Distance  
Elevation

MAP FINDINGS

Site

Database(s)

EDR ID Number  
EPA ID Number

**HARON MOTOR SALES (Continued)**

**U001592379**

Address: 2222 VENTURA  
City,State,Zip: FRESNO, CA 93721  
File Number: 000243C9  
URL: <http://geotracker.waterboards.ca.gov/ustpdfs/pdf/000243C9.pdf>  
Region: STATE  
Facility ID: 00000057378  
Facility Type: Other  
Other Type: AUTO DEALER  
Contact Name: CHARLES HARON, SR.  
Telephone: 2092375533  
Owner Name: HARON MOTOR SALES, INC  
Owner Address: 2222 VENTURA  
Owner City,St,Zip: FRESNO, CA 93721  
Total Tanks: 0003

Tank Num: 001  
Container Num: 1  
Year Installed: 1974  
Tank Capacity: 00005000  
Tank Used for: PRODUCT  
Type of Fuel: UNLEADED  
Container Construction Thickness: Not reported  
Leak Detection: Stock Inventor

Tank Num: 002  
Container Num: 2  
Year Installed: 1958  
Tank Capacity: 00000300  
Tank Used for: WASTE  
Type of Fuel: WASTE OIL  
Container Construction Thickness: Not reported  
Leak Detection: Stock Inventor

Tank Num: 003  
Container Num: 3  
Year Installed: 57  
Tank Capacity: 00000550  
Tank Used for: PRODUCT  
Type of Fuel: UNLEADED  
Container Construction Thickness: Not reported  
Leak Detection: Stock Inventor

[Click here for Geo Tracker PDF:](#)

**CORTESE:**

Name: HARON MOTOR SALES  
Address: 2222 VENTURA AVE  
City,State,Zip: FRESNO, CA 93721  
Region: CORTESE  
Envirostor Id: Not reported  
Global ID: T0601900328  
Site/Facility Type: LUST CLEANUP SITE  
Cleanup Status: COMPLETED - CASE CLOSED  
Status Date: Not reported  
Site Code: Not reported  
Latitude: Not reported  
Longitude: Not reported

Map ID  
Direction  
Distance  
Elevation

MAP FINDINGS

Site

Database(s)

EDR ID Number  
EPA ID Number

**HARON MOTOR SALES (Continued)**

**U001592379**

Owner: Not reported  
Enf Type: Not reported  
Swat R: Not reported  
Flag: active  
Order No: Not reported  
Waste Discharge System No: Not reported  
Effective Date: Not reported  
Region 2: Not reported  
WID Id: Not reported  
Solid Waste Id No: Not reported  
Waste Management Uit Name: Not reported  
File Name: Active Open

**HIST CORTESE:**

edr\_fname: HARON MOTOR SALES  
edr\_fadd1: 2222 VENTURA  
City,State,Zip: FRESNO, CA 93721  
Region: CORTESE  
Facility County Code: 10  
Reg By: LTNKA  
Reg Id: 5T10000335

**CERS:**

Name: HARON MOTOR SALES  
Address: 2222 VENTURA AVE  
City,State,Zip: FRESNO, CA 93721  
Site ID: 246085  
CERS ID: T0601900328  
CERS Description: Leaking Underground Storage Tank Cleanup Site

**Affiliation:**

Affiliation Type Desc: Local Agency Caseworker  
Entity Name: FRESNO COUNTY DPH, ENVIRONMENTAL HEALTH DIV - FRESNO COUNTY  
Entity Title: Not reported  
Affiliation Address: 1221 Fulton Street  
Affiliation City: Fresno  
Affiliation State: CA  
Affiliation Country: Not reported  
Affiliation Zip: Not reported  
Affiliation Phone: Not reported

**AG190**  
**ENE**  
**1/4-1/2**  
**0.352 mi.**  
**1861 ft.**

**HARON MOTOR SALES**  
**2222 VENTURA AVE**  
**FRESNO, CA 93721**  
**Site 2 of 2 in cluster AG**

**LUST S106175487**  
**N/A**

**Relative:**  
**Lower**  
**Actual:**  
**292 ft.**

**LUST:**  
Name: HARON MOTOR SALES  
Address: 2222 VENTURA AVE  
City,State,Zip: FRESNO, CA 93721  
Lead Agency: FRESNO COUNTY  
Case Type: LUST Cleanup Site  
Geo Track: [http://geotracker.waterboards.ca.gov/profile\\_report.asp?global\\_id=T0601900328](http://geotracker.waterboards.ca.gov/profile_report.asp?global_id=T0601900328)  
Global Id: T0601900328  
Latitude: 36.7357981

Map ID  
Direction  
Distance  
Elevation

MAP FINDINGS

Site

Database(s)

EDR ID Number  
EPA ID Number

**HARON MOTOR SALES (Continued)**

**S106175487**

Longitude: -119.7767686  
Status: Completed - Case Closed  
Status Date: 11/14/2003  
Case Worker: EHD  
RB Case Number: 5T10000335  
Local Agency: FRESNO COUNTY  
File Location: Not reported  
Local Case Number: FA0170368  
Potential Media Affect: Soil  
Potential Contaminants of Concern: Gasoline  
Site History: Not reported

LUST:

Global Id: T0601900328  
Contact Type: Local Agency Caseworker  
Contact Name: FRESNO COUNTY DPH, ENVIRONMENTAL HEALTH DIV  
Organization Name: FRESNO COUNTY  
Address: 1221 Fulton Street  
City: Fresno  
Email: environmentalhealth@fresnocountyca.gov  
Phone Number: Not reported

LUST:

Global Id: T0601900328  
Action Type: Other  
Date: 09/24/1991  
Action: Leak Discovery

Global Id: T0601900328  
Action Type: ENFORCEMENT  
Date: 11/14/2003  
Action: Closure/No Further Action Letter

Global Id: T0601900328  
Action Type: Other  
Date: 08/29/1991  
Action: Leak Stopped

Global Id: T0601900328  
Action Type: Other  
Date: 10/24/1991  
Action: Leak Reported

LUST:

Global Id: T0601900328  
Status: Open - Case Begin Date  
Status Date: 08/29/1991

Global Id: T0601900328  
Status: Completed - Case Closed  
Status Date: 11/14/2003

MAP FINDINGS

Map ID  
Direction  
Distance  
Elevation

Site

Database(s)

EDR ID Number  
EPA ID Number

**AH191**      **FRANKS EXXON**  
**West**        **1060 E ST**  
**1/4-1/2**      **FRESNO, CA 93721**  
**0.364 mi.**  
**1921 ft.**      **Site 1 of 3 in cluster AH**

**LUST**      **U003787287**  
**CERS**      **N/A**

**Relative:**      LUST REG 5:  
**Lower**            Name:              FRANKS EXXON  
                      Address:            1060 E ST  
**Actual:**            City:                FRESNO  
**283 ft.**              Region:             5  
                      Status:             Case Closed  
                      Case Number:     5T10000466  
                      Case Type:        Soil only  
                      Substance:        GASOLINE  
                      Staff Initials:    DAM  
                      Lead Agency:     Local  
                      Program:          LUST  
                      MTBE Code:       N/A

**CERS:**  
Name:              FRANKS EXXON  
Address:            1060 E ST  
City,State,Zip:    FRESNO, CA 93721  
Site ID:            210944  
CERS ID:            T0601900453  
CERS Description: Leaking Underground Storage Tank Cleanup Site

**Affiliation:**  
Affiliation Type Desc: Local Agency Caseworker  
Entity Name:        FRESNO COUNTY DPH, ENVIRONMENTAL HEALTH DIV - FRESNO COUNTY  
Entity Title:        Not reported  
Affiliation Address: 1221 Fulton Street  
Affiliation City:    Fresno  
Affiliation State:    CA  
Affiliation Country: Not reported  
Affiliation Zip:     Not reported  
Affiliation Phone:   Not reported

**AH192**      **FRANKS EXXON**  
**West**        **1060 E ST**  
**1/4-1/2**      **FRESNO, CA 93721**  
**0.364 mi.**  
**1921 ft.**      **Site 2 of 3 in cluster AH**

**CA FID UST**      **S101581568**  
**Cortese**            **N/A**  
**HIST CORTESE**

**Relative:**      CA FID UST:  
**Lower**            Facility ID:        10002278  
                      Regulated By:    UTNKA  
**Actual:**            Regulated ID:     00001983  
**283 ft.**              Cortese Code:     Not reported  
                      SIC Code:         Not reported  
                      Facility Phone:    2094869842  
                      Mail To:            Not reported  
                      Mailing Address: 1060 E ST  
                      Mailing Address 2: Not reported  
                      Mailing City,St,Zip: FRESNO 93706  
                      Contact:            Not reported  
                      Contact Phone:    Not reported  
                      DUNs Number:    Not reported

Map ID  
Direction  
Distance  
Elevation

MAP FINDINGS

Site

Database(s)

EDR ID Number  
EPA ID Number

**FRANKS EXXON (Continued)**

**S101581568**

NPDES Number: Not reported  
EPA ID: Not reported  
Comments: Not reported  
Status: Active

**CORTESE:**

Name: FRANKS EXXON  
Address: 1060 E ST  
City,State,Zip: FRESNO, CA 93721  
Region: CORTESE  
Envirostor Id: Not reported  
Global ID: T0601900453  
Site/Facility Type: LUST CLEANUP SITE  
Cleanup Status: COMPLETED - CASE CLOSED  
Status Date: Not reported  
Site Code: Not reported  
Latitude: Not reported  
Longitude: Not reported  
Owner: Not reported  
Enf Type: Not reported  
Swat R: Not reported  
Flag: active  
Order No: Not reported  
Waste Discharge System No: Not reported  
Effective Date: Not reported  
Region 2: Not reported  
WID Id: Not reported  
Solid Waste Id No: Not reported  
Waste Management Uit Name: Not reported  
File Name: Active Open

**HIST CORTESE:**

edr\_fname: FRANKS EXXON  
edr\_fadd1: 1060 E  
City,State,Zip: FRESNO, CA 93706  
Region: CORTESE  
Facility County Code: 10  
Reg By: LTNKA  
Reg Id: 5T10000466

**AH193**  
**West**  
**1/4-1/2**  
**0.364 mi.**  
**1921 ft.**

**FRANKS EXXON**  
**1060 E ST**  
**FRESNO, CA 93721**  
**Site 3 of 3 in cluster AH**

**LUST** **S105870358**  
**CUPA Listings** **N/A**

**Relative:**  
**Lower**  
**Actual:**  
**283 ft.**

**LUST:**

Name: FRANKS EXXON  
Address: 1060 E ST  
City,State,Zip: FRESNO, CA 93721  
Lead Agency: FRESNO COUNTY  
Case Type: LUST Cleanup Site  
Geo Track: [http://geotracker.waterboards.ca.gov/profile\\_report.asp?global\\_id=T0601900453](http://geotracker.waterboards.ca.gov/profile_report.asp?global_id=T0601900453)  
Global Id: T0601900453  
Latitude: 36.730782  
Longitude: -119.796595  
Status: Completed - Case Closed



Map ID  
Direction  
Distance  
Elevation

MAP FINDINGS

Site

Database(s)

EDR ID Number  
EPA ID Number

**FRANKS EXXON (Continued)**

**S105870358**

Status Date: 06/21/1996  
Case Worker: EHD  
RB Case Number: 5T10000466  
Local Agency: FRESNO COUNTY  
File Location: Not reported  
Local Case Number: FA0169336  
Potential Media Affect: Soil  
Potential Contaminants of Concern: Gasoline  
Site History: Not reported

LUST:

Global Id: T0601900453  
Contact Type: Local Agency Caseworker  
Contact Name: FRESNO COUNTY DPH, ENVIRONMENTAL HEALTH DIV  
Organization Name: FRESNO COUNTY  
Address: 1221 Fulton Street  
City: Fresno  
Email: environmentalhealth@fresnocountyca.gov  
Phone Number: Not reported

LUST:

Global Id: T0601900453  
Action Type: Other  
Date: 10/18/1993  
Action: Leak Discovery

Global Id: T0601900453  
Action Type: Other  
Date: 09/16/1993  
Action: Leak Stopped

Global Id: T0601900453  
Action Type: Other  
Date: 10/27/1993  
Action: Leak Reported

LUST:

Global Id: T0601900453  
Status: Open - Case Begin Date  
Status Date: 09/16/1993

Global Id: T0601900453  
Status: Open - Site Assessment  
Status Date: 10/27/1993

Global Id: T0601900453  
Status: Completed - Case Closed  
Status Date: 06/21/1996

CUPA FRESNO:

Name: KURATA'S AUTOMOTIVE SERVICES  
Address: 1060 E ST  
City,State,Zip: FRESNO, CA 93706  
Region: FRESNO  
Cross Street: Not reported

Map ID  
 Direction  
 Distance  
 Elevation

MAP FINDINGS

Site

Database(s)

EDR ID Number  
 EPA ID Number

**FRANKS EXXON (Continued)**

**S105870358**

Facility ID: FA0169336  
 APM Number: 46706608  
 Program Element: UST REMOVAL/CLOSURE W/4 TANKS

Name: KURATA'S AUTOMOTIVE SERVICES  
 Address: 1060 E ST  
 City,State,Zip: FRESNO, CA 93706  
 Region: FRESNO  
 Cross Street: Not reported  
 Facility ID: FA0169336  
 APM Number: 46706608  
 Program Element: FORMER CONTAMINATED SITE/NO FURTHER ACTION

Name: KURATA'S AUTOMOTIVE SERVICES  
 Address: 1060 E ST  
 City,State,Zip: FRESNO, CA 93706  
 Region: FRESNO  
 Cross Street: Not reported  
 Facility ID: FA0169336  
 APM Number: 46706608  
 Program Element: AUTO REPAIR/MAINTENANCE MODEL PLAN

Name: KURATA'S AUTOMOTIVE SERVICES  
 Address: 1060 E ST  
 City,State,Zip: FRESNO, CA 93706  
 Region: FRESNO  
 Cross Street: Not reported  
 Facility ID: FA0169336  
 APM Number: 46706608  
 Program Element: HAZARDOUS WASTE GENERATOR (SQG)

**194  
 NW  
 1/4-1/2  
 0.406 mi.  
 2143 ft.**

**PARCEL 466-214-17T  
 1258 BROADWAY; 1821 BROADWAY PLAZA  
 FRESNO, CA 93721**

**US BROWNFIELDS 1016457027  
 FINDS N/A**

**Relative:  
 Lower  
 Actual:  
 288 ft.**

**US BROWNFIELDS:**

Name: PARCEL 466-214-17T  
 Address: 1258 BROADWAY; 1821 BROADWAY PLAZA  
 City,State,Zip: FRESNO, CA 93721  
 Recipient Name: Fresno Redevelopment Agency  
 Grant Type: Assessment  
 Property Number: 466-214-17T  
 Parcel size: 1.36  
 Latitude: 36.7351  
 Longitude: -119.7943  
 HCM Label: Global Positioning Method-Unspecified Parameters  
 Map Scale: -  
 Point of Reference: Center of a Facility or Station  
 Highlights: The main subject property parcel is currently utilized as a commercial parking lot operated by Ace Parking Management and available with permitted parking only. Former Use: Based on review of historical documents, the subject property appears to have been located in an area of downtown urban development dating back to 1885 when the first developments on the site were single-family residential dwellings, two paint shops; a livery stable and a hay shed. During the late 1890s and early 1900s the subject property was

Map ID  
Direction  
Distance  
Elevation

MAP FINDINGS

Site

Database(s)

EDR ID Number  
EPA ID Number

PARCEL 466-214-17T (Continued)

1016457027

developed commercially with retail businesses including two blacksmith shops. Commercial development of the subject property was predominate through the 1950s and into the early 1960s including an auto garage and storage facilities; two gasoline service stations; and a bus depot. By 1970 all structures had been removed from the subject property and it had been converted to a commercial parking lot similar to the present-day configuration and activities. This assessment identified no Recognized Environmental Conditions (RECs) in connection with the subject property. For the reasons discussed in Section 8.2 of the ESA, it is URS opinion that there is a low likelihood that significant environmental liability exists regulated to the historical activities of auto repair shops, gasoline service stations, blacksmith shops and other potentially hazardous activities on the subject property parcel and no further investigations appear warranted

Datum: North American Datum of 1983  
Acres Property ID: 164981  
IC Data Access: -  
Start Date: -  
Redev Completion Date: -  
Completed Date: -  
Acres Cleaned Up: -  
Cleanup Funding: -  
Cleanup Funding Source: -  
Assessment Funding: 2000  
Assessment Funding Source: EPA  
Redevelopment Funding: -  
Redev. Funding Source: -  
Redev. Funding Entity Name: -  
Redevelopment Start Date: -  
Assessment Funding Entity: US EPA - Brownfields Assessment Cooperative Agreement  
Cleanup Funding Entity: -  
Grant Type: Hazardous  
Accomplishment Type: Phase I Environmental Assessment  
Accomplishment Count: Y  
Cooperative Agreement Number: 00T71101  
Start Date: 05/20/2013  
Ownership Entity: Government  
Completion Date: 07/31/2013  
Current Owner: Successor Agency to the Redevelopment Agency of the City of Fresno  
Did Owner Change: N  
Cleanup Required: N  
Video Available: -  
Photo Available: Y  
Institutional Controls Required: N  
IC Category Proprietary Controls: -  
IC Cat. Info. Devices: -  
IC Cat. Gov. Controls: -  
IC Cat. Enforcement Permit Tools: -  
IC in place date: -  
IC in place: -  
State/tribal program date: -  
State/tribal program ID: -  
State/tribal NFA date: -  
Air cleaned: -  
Asbestos found: -  
Asbestos cleaned: -

Map ID  
Direction  
Distance  
Elevation

MAP FINDINGS

Site

Database(s)

EDR ID Number  
EPA ID Number

**PARCEL 466-214-17T (Continued)**

**1016457027**

Controlled substance found:	-
Controlled substance cleaned:	-
Drinking water affected:	-
Drinking water cleaned:	-
Groundwater affected:	-
Groundwater cleaned:	-
Lead contaminant found:	-
Lead cleaned up:	-
No media affected:	Not reported
Unknown media affected:	-
Other cleaned up:	-
Other metals found:	-
Other metals cleaned:	-
Other contaminants found:	-
Other contams found description:	-
PAHs found:	-
PAHs cleaned up:	-
PCBs found:	-
PCBs cleaned up:	-
Petro products found:	-
Petro products cleaned:	-
Sediments found:	-
Sediments cleaned:	-
Soil affected:	-
Soil cleaned up:	-
Surface water cleaned:	-
VOCs found:	-
VOCs cleaned:	-
Cleanup other description:	-
Num. of cleanup and re-dev. jobs:	-
Past use greenspace acreage:	-
Past use residential acreage:	-
Surface Water:	-
Past use commercial acreage:	1.36
Past use industrial acreage:	-
Future use greenspace acreage:	-
Future use residential acreage:	-
Future use commercial acreage:	-
Future use industrial acreage:	-
Superfund Fed. landowner flag:	-
Arsenic cleaned up:	-
Cadmium cleaned up:	-
Chromium cleaned up:	-
Copper cleaned up:	-
Iron cleaned up:	-
mercury cleaned up:	-
Nickel Cleaned Up:	-
No clean up:	-
Pesticides cleaned up:	-
Selenium cleaned up:	-
SVOCs cleaned up:	-
Unknown clean up:	-
Arsenic contaminant found:	-
Cadmium contaminant found:	-
Chromium contaminant found:	-
Copper contaminant found:	-
Iron contaminant found:	-

Map ID  
Direction  
Distance  
Elevation

MAP FINDINGS

Site

Database(s)

EDR ID Number  
EPA ID Number

**PARCEL 466-214-17T (Continued)**

**1016457027**

Mercury contaminant found: -  
Nickel contaminant found: -  
No contaminant found: -  
Pesticides contaminant found: -  
Selenium contaminant found: -  
SVOCs contaminant found: -  
Unknown contaminant found: -  
Future Use: Multistory -  
Media affected Bluiding Material: -  
Media affected indoor air: -  
Building material media cleaned up: -  
Indoor air media cleaned up: -  
Unknown media cleaned up: -  
Past Use: Multistory  
Property Description:

Not reported

Based on review of historical documents, the subject property appears to have been located in an area of downtown urban development dating back to 1885 when the first developments on the site were single-family residential dwellings, two paint shops; a livery stable and a hay shed. During the late 1890s and early 1900s the subject property was developed commercially with retail businesses including two blacksmith shops. Commercial development of the subject property was predominate through the 1950s and into the early 1960s including an auto garage and storage facilities; two gasoline service stations; and a bus depot. By 1970 all structures had been removed from the subject property and it had been converted to a commercial parking lot similar to the present-day configuration and activities. This assessment identified no Recognized Environmental Conditions (RECs) in connection with the subject property. For the reasons discussed in Section 8.2 of the ESA, it is URS opinion that there is a low likelihood that significant environmental liability exists regulated to the historical activities of auto repair shops, gasoline service stations, blacksmith shops and other potentially hazardous activities on the subject property parcel and no further investigations appear warranted

Below Poverty Number: 602  
Below Poverty Percent: 18.88  
Meidan Income: 570  
Meidan Income Number: 890  
Meidan Income Percent: 27.91  
Vacant Housing Number: 38  
Vacant Housing Percent: 6.32  
Unemployed Number: 40  
Unemployed Percent: 1.25

**FINDS:**

Registry ID: 110057203299

Click Here:

**Environmental Interest/Information System:**

US EPA Assessment, Cleanup and Redevelopment Exchange System (ACRES) is an federal online database for Brownfields Grantees to electronically submit data directly to EPA.

[Click this hyperlink](#) while viewing on your computer to access additional FINDS: detail in the EDR Site Report.

MAP FINDINGS

Map ID  
Direction  
Distance  
Elevation

Site

Database(s)

EDR ID Number  
EPA ID Number

**195**  
**SE**  
**1/4-1/2**  
**0.421 mi.**  
**2224 ft.**

**WHIRLWIND CAR WASH**  
**225 H**  
**FRESNO, CA 93701**

**LUST** **S104869171**  
**Cortese** **N/A**  
**HIST CORTESE**  
**CERS**

**Relative:**  
**Lower**  
**Actual:**  
**288 ft.**

**LUST:**  
Name: WHIRLWIND CAR WASH  
Address: 225 H ST N  
City,State,Zip: FRESNO, CA 93701  
Lead Agency: FRESNO COUNTY  
Case Type: LUST Cleanup Site  
Geo Track: [http://geotracker.waterboards.ca.gov/profile\\_report.asp?global\\_id=T0601900690](http://geotracker.waterboards.ca.gov/profile_report.asp?global_id=T0601900690)  
Global Id: T0601900690  
Latitude: 36.745652  
Longitude: -119.807685  
Status: Completed - Case Closed  
Status Date: 03/21/2000  
Case Worker: EHD  
RB Case Number: 5T10000711  
Local Agency: FRESNO COUNTY  
File Location: Not reported  
Local Case Number: FA0270243  
Potential Media Affect: Soil  
Potential Contaminants of Concern: Gasoline  
Site History: Not reported

**LUST:**  
Global Id: T0601900690  
Contact Type: Local Agency Caseworker  
Contact Name: FRESNO COUNTY DPH, ENVIRONMENTAL HEALTH DIV  
Organization Name: FRESNO COUNTY  
Address: 1221 Fulton Street  
City: Fresno  
Email: [environmentalhealth@fresnocountyca.gov](mailto:environmentalhealth@fresnocountyca.gov)  
Phone Number: Not reported

**LUST:**  
Global Id: T0601900690  
Action Type: Other  
Date: 06/23/1999  
Action: Leak Discovery

Global Id: T0601900690  
Action Type: Other  
Date: 05/19/1999  
Action: Leak Stopped

Global Id: T0601900690  
Action Type: Other  
Date: 07/21/1999  
Action: Leak Reported

Global Id: T0601900690  
Action Type: ENFORCEMENT  
Date: 03/21/2000  
Action: Closure/No Further Action Letter

Map ID  
Direction  
Distance  
Elevation

MAP FINDINGS

Site

Database(s)

EDR ID Number  
EPA ID Number

**WHIRLWIND CAR WASH (Continued)**

**S104869171**

LUST:

Global Id: T0601900690  
Status: Open - Case Begin Date  
Status Date: 05/19/1999  
  
Global Id: T0601900690  
Status: Open - Site Assessment  
Status Date: 07/21/1999  
  
Global Id: T0601900690  
Status: Completed - Case Closed  
Status Date: 03/21/2000

LUST REG 5:

Name: WHIRLWIND CAR WASH  
Address: 225 H ST N  
City: FRESNO  
Region: 5  
Status: Case Closed  
Case Number: 5T10000711  
Case Type: Soil only  
Substance: GASOLINE  
Staff Initials: DAM  
Lead Agency: Local  
Program: LUST  
MTBE Code: N/A

CORTESE:

Name: WHIRLWIND CAR WASH  
Address: 225 H ST N  
City,State,Zip: FRESNO, CA 93701  
Region: CORTESE  
Envirostor Id: Not reported  
Global ID: T0601900690  
Site/Facility Type: LUST CLEANUP SITE  
Cleanup Status: COMPLETED - CASE CLOSED  
Status Date: Not reported  
Site Code: Not reported  
Latitude: Not reported  
Longitude: Not reported  
Owner: Not reported  
Enf Type: Not reported  
Swat R: Not reported  
Flag: active  
Order No: Not reported  
Waste Discharge System No: Not reported  
Effective Date: Not reported  
Region 2: Not reported  
WID Id: Not reported  
Solid Waste Id No: Not reported  
Waste Management Uit Name: Not reported  
File Name: Active Open

HIST CORTESE:

Map ID  
Direction  
Distance  
Elevation

MAP FINDINGS

Site

Database(s)

EDR ID Number  
EPA ID Number

**WHIRLWIND CAR WASH (Continued)**

**S104869171**

edr\_fname: WHIRLWIND CAR WASH  
edr\_fadd1: 225 H  
City,State,Zip: FRESNO, CA 93701  
Region: CORTESE  
Facility County Code: 10  
Reg By: LTNKA  
Reg Id: 5T10000711

**CERS:**

Name: WHIRLWIND CAR WASH  
Address: 225 H ST N  
City,State,Zip: FRESNO, CA 93701  
Site ID: 192638  
CERS ID: T0601900690  
CERS Description: Leaking Underground Storage Tank Cleanup Site

**Affiliation:**

Affiliation Type Desc: Local Agency Caseworker  
Entity Name: FRESNO COUNTY DPH, ENVIRONMENTAL HEALTH DIV - FRESNO COUNTY  
Entity Title: Not reported  
Affiliation Address: 1221 Fulton Street  
Affiliation City: Fresno  
Affiliation State: CA  
Affiliation Country: Not reported  
Affiliation Zip: Not reported  
Affiliation Phone: Not reported

196  
SE  
1/4-1/2  
0.427 mi.  
2257 ft.  
  
Relative:  
Lower  
  
Actual:  
288 ft.

**SOURCEONE HEATHCARE TECHNOLOGIES**  
**223 BROADWAY**  
**FRESNO, CA 93721**

**SWEEPS UST 1000217916**  
**HIST UST N/A**  
**CA FID UST**  
**FINDS**  
**CUPA Listings**  
**HWP**  
**CERS**  
**HWTS**

**SWEEPS UST:**

Name: RISERS, INC  
Address: 223 BROADWAY  
City: FRESNO  
Status: Not reported  
Comp Number: 2413  
Number: Not reported  
Board Of Equalization: 44-003457  
Referral Date: Not reported  
Action Date: Not reported  
Created Date: Not reported  
Owner Tank Id: Not reported  
SWRCB Tank Id: 10-000-002413-000001  
Tank Status: Not reported  
Capacity: 1000  
Active Date: Not reported  
Tank Use: M.V. FUEL  
STG: PRODUCT  
Content: REG UNLEADED  
Number Of Tanks: 1



Map ID  
Direction  
Distance  
Elevation

MAP FINDINGS

Site

Database(s)

EDR ID Number  
EPA ID Number

**SOURCEONE HEATHCARE TECHNOLOGIES (Continued)**

**1000217916**

**HIST UST:**

Name: RISERS INC  
Address: 223 BROADWAY  
City,State,Zip: FRESNO, CA 93721  
File Number: 00025065  
URL: <http://geotracker.waterboards.ca.gov/ustpdfs/pdf/00025065.pdf>  
Region: STATE  
Facility ID: 00000002413  
Facility Type: Other  
Other Type: X-RAY SALES  
Contact Name: Not reported  
Telephone: 2094411334  
Owner Name: RISER'S, INC.  
Owner Address: 223 BROADWAY  
Owner City,St,Zip: FRESNO, CA 93721  
Total Tanks: 0001

Tank Num: 001  
Container Num: 1  
Year Installed: Not reported  
Tank Capacity: 00001000  
Tank Used for: PRODUCT  
Type of Fuel: UNLEADED  
Container Construction Thickness: 10  
Leak Detection: None

[Click here for Geo Tracker PDF:](#)

**CA FID UST:**

Facility ID: 10002485  
Regulated By: UTNKA  
Regulated ID: 00002413  
Cortese Code: Not reported  
SIC Code: Not reported  
Facility Phone: 2094411334  
Mail To: Not reported  
Mailing Address: P O BOX  
Mailing Address 2: Not reported  
Mailing City,St,Zip: FRESNO 93721  
Contact: Not reported  
Contact Phone: Not reported  
DUNS Number: Not reported  
NPDES Number: Not reported  
EPA ID: Not reported  
Comments: Not reported  
Status: Active

**FINDS:**

Registry ID: 110017211284

[Click Here:](#)

**Environmental Interest/Information System:**

California Hazardous Waste Tracking System - Datamart (HWTS-DATAMART) provides California with information on hazardous waste shipments for generators, transporters, and treatment, storage, and disposal

Map ID  
Direction  
Distance  
Elevation

MAP FINDINGS

Site

Database(s)

EDR ID Number  
EPA ID Number

**SOURCEONE HEATHCARE TECHNOLOGIES (Continued)**

**1000217916**

facilities.

[Click this hyperlink](#) while viewing on your computer to access additional FINDS: detail in the EDR Site Report.

**CUPA FRESNO:**

Name: ENGINE MASTERS  
Address: 223 BROADWAY ST  
City,State,Zip: FRESNO, CA 93721  
Region: FRESNO  
Cross Street: Not reported  
Facility ID: FA0286430  
APM Number: 46830706  
Program Element: HAZARDOUS WASTE GENERATOR (CESQG)

Name: ENGINE MASTERS  
Address: 223 BROADWAY ST  
City,State,Zip: FRESNO, CA 93721  
Region: FRESNO  
Cross Street: Not reported  
Facility ID: FA0286430  
APM Number: 46830706  
Program Element: HAZ MAT DISCLOSURE-HAZ WASTE ONLY

**HWP:**

EPA ID: CAD982041980  
Name: SOURCEONE HEATHCARE TECHNOLOGIES  
Address: 223 BROADWAY ST  
Cleanup Status: CLOSED  
Latitude: 36.72550  
Longitude: -119.7832  
Facility Type: Historical - Non-Operating  
Facility Size: Not reported  
Supervisor: Not reported  
Site Code: Not reported  
Senate District: 14  
Assembly District: 31  
Public Information Officer: Not reported  
Commercial Offsite Facility Types: Not reported  
Quarterly Update: Not reported  
Project Manager Lead: Not reported  
Project Manager: Not reported  
Permit Type: Standardized ISD  
Permit Effective Date: Not reported  
Permit Expiration Date: Not reported  
Calenviroscreen Score: 96-100% (highest scores)  
Total Planned Hours: Not reported  
Total Planned Amount: Not reported  
Total Actual Hours: Not reported

**Alias:**

EPA ID: CAD982041980  
Facility Type: Historical - Non-Operating  
Facility Name: SOURCEONE HEATHCARE TECHNOLOGIES  
Facility Status: CLOSED  
Project Manager: Not reported  
Project Manager Lead: Not reported  
Supervisor: Not reported

Map ID  
Direction  
Distance  
Elevation

MAP FINDINGS

Site

Database(s)

EDR ID Number  
EPA ID Number

**SOURCEONE HEATHCARE TECHNOLOGIES (Continued)**

**1000217916**

Alias Type: FRS  
Alias: 110017211284

**CERS:**

Name: SOURCEONE HEATHCARE TECHNOLOGIES  
Address: 223 BROADWAY ST  
City,State,Zip: FRESNO, CA 937213102  
Site ID: 213567  
CERS ID: CAD982041980  
CERS Description: Hazardous Waste

**Affiliation:**

Affiliation Type Desc: Facility Owner  
Entity Name: SOURCEONE HEATHCARE TECHNOLOGIES  
Entity Title: Not reported  
Affiliation Address: 223 BROADWAY  
Affiliation City: TUSTIN  
Affiliation State: CA  
Affiliation Country: Not reported  
Affiliation Zip: 927802780  
Affiliation Phone: 9043323100

Affiliation Type Desc: Facility Contact  
Entity Name: RANDY GRAMBOW  
Entity Title: Not reported  
Affiliation Address: 2741 DOW AVE  
Affiliation City: TUSTIN  
Affiliation State: CA  
Affiliation Country: Not reported  
Affiliation Zip: 927802780  
Affiliation Phone: 7143685252

**HWTS:**

Name: RISERS INC  
Address: 223 BROADWAY  
Address 2: Not reported  
City,State,Zip: FRESNO, CA 937210000  
EPA ID: CAL000070824  
Inactive Date: 01/01/1900  
Create Date: 07/30/1993  
Last Act Date: 07/24/1995  
Mailing Name: Not reported  
Mailing Address: 223 BROADWAY  
Mailing Address 2: Not reported  
Mailing City,State,Zip: FRESNO, CA 937210000  
Owner Name: --  
Owner Address: --  
Owner Address 2: Not reported  
Owner City,State,Zip: --, 99 --  
Contact Name: DEACT PER 95 FEE FORM -P.H.LTR  
Contact Address: DATED 8-26-93, HAVE  
Contact Address 2: Not reported  
City,State,Zip: --, 99 --

MAP FINDINGS

Map ID  
 Direction  
 Distance  
 Elevation

Site

Database(s)

EDR ID Number  
 EPA ID Number

**AI197**      **FIRE DEPARTMENT HEADQUARTERS**  
**East**        **450 M ST**  
**1/4-1/2**      **FRESNO, CA 93721**  
**0.443 mi.**  
**2341 ft.**      **Site 1 of 2 in cluster AI**

**LUST**      **S101622172**  
**SWEEPS UST**  
**CA FID UST**  
**CUPA Listings**  
**HIST CORTESE**  
**N/A**

**Relative:**  
**Lower**  
**Actual:**  
**292 ft.**

**LUST:**  
 Name: FIRE DEPT HEADQUARTERS  
 Address: 450 M ST  
 City,State,Zip: FRESNO, CA 93706  
 Lead Agency: CENTRAL VALLEY RWQCB (REGION 5F)  
 Case Type: LUST Cleanup Site  
 Geo Track: [http://geotracker.waterboards.ca.gov/profile\\_report.asp?global\\_id=T0601900121](http://geotracker.waterboards.ca.gov/profile_report.asp?global_id=T0601900121)  
 Global Id: T0601900121  
 Latitude: 36.7310443  
 Longitude: -119.7813302  
 Status: Completed - Case Closed  
 Status Date: 03/26/2010  
 Case Worker: WWG  
 RB Case Number: 5T10000123  
 Local Agency: FRESNO COUNTY  
 File Location: Not reported  
 Local Case Number: FA0269414  
 Potential Media Affect: Soil  
 Potential Contaminants of Concern: Gasoline  
 Site History: Not reported

**LUST:**  
 Global Id: T0601900121  
 Contact Type: Local Agency Caseworker  
 Contact Name: FRESNO COUNTY DPH, ENVIRONMENTAL HEALTH DIV  
 Organization Name: FRESNO COUNTY  
 Address: 1221 Fulton Street  
 City: Fresno  
 Email: environmentalhealth@fresnocountyca.gov  
 Phone Number: Not reported

Global Id: T0601900121  
 Contact Type: Regional Board Caseworker  
 Contact Name: WARREN GROSS  
 Organization Name: CENTRAL VALLEY RWQCB (REGION 5F)  
 Address: 1685 E STREET  
 City: FRESNO  
 Email: wgross@waterboards.ca.gov  
 Phone Number: Not reported

**LUST:**  
 Global Id: T0601900121  
 Action Type: Other  
 Date: 09/13/1988  
 Action: Leak Discovery

Global Id: T0601900121  
 Action Type: ENFORCEMENT  
 Date: 10/16/2006  
 Action: Staff Letter

Global Id: T0601900121  
 Action Type: ENFORCEMENT

Map ID  
Direction  
Distance  
Elevation

MAP FINDINGS

Site

Database(s)

EDR ID Number  
EPA ID Number

**FIRE DEPARTMENT HEADQUARTERS (Continued)**

**S101622172**

Date: 02/07/2005  
Action: \* Verbal Communication

Global Id: T0601900121  
Action Type: ENFORCEMENT  
Date: 03/13/2006  
Action: \* Historical Enforcement

Global Id: T0601900121  
Action Type: ENFORCEMENT  
Date: 06/22/2009  
Action: Technical Correspondence / Assistance / Other

Global Id: T0601900121  
Action Type: RESPONSE  
Date: 09/14/2009  
Action: Site Assessment Report

Global Id: T0601900121  
Action Type: ENFORCEMENT  
Date: 03/17/2006  
Action: \* Historical Enforcement

Global Id: T0601900121  
Action Type: ENFORCEMENT  
Date: 09/01/2005  
Action: \* Verbal Communication

Global Id: T0601900121  
Action Type: RESPONSE  
Date: 03/17/2006  
Action: Other Report / Document

Global Id: T0601900121  
Action Type: ENFORCEMENT  
Date: 04/18/2005  
Action: \* Verbal Communication

Global Id: T0601900121  
Action Type: ENFORCEMENT  
Date: 10/08/2009  
Action: Staff Letter

Global Id: T0601900121  
Action Type: Other  
Date: 09/08/1988  
Action: Leak Stopped

Global Id: T0601900121  
Action Type: RESPONSE  
Date: 06/03/2009  
Action: Other Report / Document

Global Id: T0601900121  
Action Type: RESPONSE  
Date: 11/24/2009  
Action: Other Workplan

Map ID  
Direction  
Distance  
Elevation

MAP FINDINGS

Site

Database(s)

EDR ID Number  
EPA ID Number

**FIRE DEPARTMENT HEADQUARTERS (Continued)**

**S101622172**

Global Id: T0601900121  
Action Type: ENFORCEMENT  
Date: 09/30/2004  
Action: \* Referral to Regional Board or Another State Agency

Global Id: T0601900121  
Action Type: RESPONSE  
Date: 03/10/2010  
Action: Correspondence

Global Id: T0601900121  
Action Type: ENFORCEMENT  
Date: 07/18/2006  
Action: Warning Letter

Global Id: T0601900121  
Action Type: Other  
Date: 10/10/1988  
Action: Leak Reported

Global Id: T0601900121  
Action Type: RESPONSE  
Date: 12/15/2006  
Action: Preliminary Site Assessment Report

Global Id: T0601900121  
Action Type: RESPONSE  
Date: 12/15/2006  
Action: Other Report / Document

Global Id: T0601900121  
Action Type: ENFORCEMENT  
Date: 06/17/2005  
Action: Warning Letter

Global Id: T0601900121  
Action Type: ENFORCEMENT  
Date: 10/19/2004  
Action: Staff Letter

Global Id: T0601900121  
Action Type: ENFORCEMENT  
Date: 08/09/2005  
Action: \* Verbal Communication

Global Id: T0601900121  
Action Type: ENFORCEMENT  
Date: 03/04/2009  
Action: File review

Global Id: T0601900121  
Action Type: ENFORCEMENT  
Date: 04/06/2009  
Action: Staff Letter

Global Id: T0601900121  
Action Type: ENFORCEMENT

Map ID  
Direction  
Distance  
Elevation

MAP FINDINGS

Site

Database(s)

EDR ID Number  
EPA ID Number

**FIRE DEPARTMENT HEADQUARTERS (Continued)**

**S101622172**

Date: 12/01/2009  
Action: Staff Letter

Global Id: T0601900121  
Action Type: ENFORCEMENT  
Date: 02/17/2010  
Action: Staff Letter

Global Id: T0601900121  
Action Type: RESPONSE  
Date: 02/01/2010  
Action: Site Assessment Report

Global Id: T0601900121  
Action Type: RESPONSE  
Date: 08/25/2006  
Action: Other Workplan

Global Id: T0601900121  
Action Type: RESPONSE  
Date: 12/10/2004  
Action: Other Report / Document

Global Id: T0601900121  
Action Type: RESPONSE  
Date: 07/01/2005  
Action: Other Report / Document

Global Id: T0601900121  
Action Type: ENFORCEMENT  
Date: 06/10/2009  
Action: Staff Letter

Global Id: T0601900121  
Action Type: ENFORCEMENT  
Date: 03/26/2010  
Action: Closure/No Further Action Letter

**LUST:**

Global Id: T0601900121  
Status: Open - Case Begin Date  
Status Date: 09/08/1988

Global Id: T0601900121  
Status: Open - Site Assessment  
Status Date: 10/10/1988

Global Id: T0601900121  
Status: Completed - Case Closed  
Status Date: 03/26/2010

**SWEEPS UST:**

Name: FIRE DEPARTMENT HEADQUARTERS  
Address: 450 M ST  
City: FRESNO

Map ID  
Direction  
Distance  
Elevation

MAP FINDINGS

Site

Database(s)

EDR ID Number  
EPA ID Number

**FIRE DEPARTMENT HEADQUARTERS (Continued)**

**S101622172**

Status: Not reported  
Comp Number: 6680  
Number: Not reported  
Board Of Equalization: Not reported  
Referral Date: Not reported  
Action Date: Not reported  
Created Date: Not reported  
Owner Tank Id: Not reported  
SWRCB Tank Id: 10-000-006680-000001  
Tank Status: Not reported  
Capacity: 550  
Active Date: Not reported  
Tank Use: M.V. FUEL  
STG: PRODUCT  
Content: REG UNLEADED  
Number Of Tanks: 1

**CA FID UST:**

Facility ID: 10000122  
Regulated By: UTNKI  
Regulated ID: 00006680  
Cortese Code: Not reported  
SIC Code: Not reported  
Facility Phone: 2094881542  
Mail To: Not reported  
Mailing Address: 450 M ST  
Mailing Address 2: Not reported  
Mailing City,St,Zip: FRESNO 93721  
Contact: Not reported  
Contact Phone: Not reported  
DUNs Number: Not reported  
NPDES Number: Not reported  
EPA ID: Not reported  
Comments: Not reported  
Status: Inactive

**CUPA FRESNO:**

Name: FORMER FIRE DEPT HEADQUARTERS  
Address: 450 M ST  
City,State,Zip: FRESNO, CA 93706  
Region: FRESNO  
Cross Street: SANTA CLARA  
Facility ID: FA0269414  
APM Number: 46822320T  
Program Element: UST REMOVAL/CLOSURE W/1 TANK

Name: FORMER FIRE DEPT HEADQUARTERS  
Address: 450 M ST  
City,State,Zip: FRESNO, CA 93706  
Region: FRESNO  
Cross Street: SANTA CLARA  
Facility ID: FA0269414  
APM Number: 46822320T  
Program Element: FORMER CONTAMINATED SITE/NO FURTHER ACTION



Map ID  
Direction  
Distance  
Elevation

MAP FINDINGS

Site

Database(s)

EDR ID Number  
EPA ID Number

**FIRE DEPARTMENT HEADQUARTERS (Continued)**

**S101622172**

HIST CORTESE:  
edr\_fname: FIRE DEPT HEADQUARTERS  
edr\_fadd1: 450 M  
City,State,Zip: FRESNO, CA 93706  
Region: CORTESE  
Facility County Code: 10  
Reg By: LTNKA  
Reg Id: 5T10000123

**AI198**  
**East**  
**1/4-1/2**  
**0.443 mi.**  
**2341 ft.**

**FIRE DEPT HEADQUARTERS**  
**450 M ST**  
**FRESNO, CA 93706**

**LUST** **U003788409**  
**Cortese** **N/A**  
**CERS**

**Site 2 of 2 in cluster AI**

**Relative:**  
**Lower**  
**Actual:**  
**292 ft.**

LUST REG 5:  
Name: FIRE DEPT HEADQUARTERS  
Address: 450 M ST  
City: FRESNO  
Region: 5  
Status: Pollution Characterization  
Case Number: 5T10000123  
Case Type: Soil only  
Substance: GASOLINE  
Staff Initials: WWG  
Lead Agency: Regional  
Program: LUST  
MTBE Code: N/A

CORTESE:  
Name: FIRE DEPT HEADQUARTERS  
Address: 450 M ST  
City,State,Zip: FRESNO, CA 93706  
Region: CORTESE  
Envirostor Id: Not reported  
Global ID: T0601900121  
Site/Facility Type: LUST CLEANUP SITE  
Cleanup Status: COMPLETED - CASE CLOSED  
Status Date: Not reported  
Site Code: Not reported  
Latitude: Not reported  
Longitude: Not reported  
Owner: Not reported  
Enf Type: Not reported  
Swat R: Not reported  
Flag: active  
Order No: Not reported  
Waste Discharge System No: Not reported  
Effective Date: Not reported  
Region 2: Not reported  
WID Id: Not reported  
Solid Waste Id No: Not reported  
Waste Management Uit Name: Not reported  
File Name: Active Open

CERS:

Map ID  
Direction  
Distance  
Elevation

MAP FINDINGS

Site

Database(s)

EDR ID Number  
EPA ID Number

**FIRE DEPT HEADQUARTERS (Continued)**

**U003788409**

Name: FIRE DEPT HEADQUARTERS  
Address: 450 M ST  
City,State,Zip: FRESNO, CA 93706  
Site ID: 248321  
CERS ID: T0601900121  
CERS Description: Leaking Underground Storage Tank Cleanup Site

**Affiliation:**

Affiliation Type Desc: Local Agency Caseworker  
Entity Name: FRESNO COUNTY DPH, ENVIRONMENTAL HEALTH DIV - FRESNO COUNTY  
Entity Title: Not reported  
Affiliation Address: 1221 Fulton Street  
Affiliation City: Fresno  
Affiliation State: CA  
Affiliation Country: Not reported  
Affiliation Zip: Not reported  
Affiliation Phone: Not reported

Affiliation Type Desc: Regional Board Caseworker  
Entity Name: WARREN GROSS - CENTRAL VALLEY RWQCB (REGION 5F)  
Entity Title: Not reported  
Affiliation Address: 1685 E STREET  
Affiliation City: FRESNO  
Affiliation State: CA  
Affiliation Country: Not reported  
Affiliation Zip: Not reported  
Affiliation Phone: Not reported

**AJ199** **FRESNO FIRE STATION 3 (2ND RELEASE)**  
**WNW** **1406 FRESNO**  
**1/4-1/2** **FRESNO, CA 93706**  
**0.444 mi.**  
**2344 ft.** **Site 1 of 5 in cluster AJ**

**LUST** **U001592362**  
**HIST UST** **N/A**  
**Cortese**  
**CUPA Listings**  
**CERS**

**Relative:**  
**Lower**  
**Actual:**  
**281 ft.**

**LUST:**

Name: FRESNO FIRE STATION 3 (2ND RELEASE)  
Address: 1406 FRESNO  
City,State,Zip: FRESNO, CA 93706  
Lead Agency: CENTRAL VALLEY RWQCB (REGION 5F)  
Case Type: LUST Cleanup Site  
Geo Track: [http://geotracker.waterboards.ca.gov/profile\\_report.asp?global\\_id=T10000005542](http://geotracker.waterboards.ca.gov/profile_report.asp?global_id=T10000005542)  
Global Id: T10000005542  
Latitude: 36.7319506588418  
Longitude: -119.797579996295  
Status: Completed - Case Closed  
Status Date: 08/18/2015  
Case Worker: MLE  
RB Case Number: 5T10000912  
Local Agency: Not reported  
File Location: Not reported  
Local Case Number: Not reported  
Potential Media Affect: Aquifer used for drinking water supply, Soil, Under Investigation  
Potential Contaminants of Concern: Ethylbenzene, Gasoline, Naphthalene, Xylene  
Site History: One underground storage tank (UST) system was removed from this location. The contents of the 550-gallon tank was gasoline. The exterior of the tank was rusted and pitted. Several pin-sized holes were observed. The depth to the base of the tank was approximately 6

Map ID  
Direction  
Distance  
Elevation

MAP FINDINGS

Site

Database(s)

EDR ID Number  
EPA ID Number

**FRESNO FIRE STATION 3 (2ND RELEASE) (Continued)**

**U001592362**

feet below site grade (BSG). A total of two soil samples were obtained from beneath the UST at depths of approximately 9 feet and 14 feet BSG. One soil sample was obtained from beneath the former dispenser at a depth of approximately 5 feet BSG. Both samples below the UST indicate that gasoline constituents were present in soil at the following levels: 15 mg/kg Total Petroleum Hydrocarbons - gasoline range (TPHg) at 9 feet BSG, and 46 mg/kg TPHg at 14 feet BSG. Ethylbenzene, Toluene, Xylene, and Naphthalene were also detected. This case will be referred to the Regional Water Quality Control Board, Central Valley Region-Fresno for further investigation. Not reported

LUST:

Global Id: T10000005542  
Contact Type: Regional Board Caseworker  
Contact Name: MICHEALE EASLEY  
Organization Name: CENTRAL VALLEY RWQCB (REGION 5F)  
Address: 1685 E Street  
City: FRESNO  
Email: micheale.easley@waterboards.ca.gov  
Phone Number: 5594884391

LUST:

Global Id: T10000005542  
Action Type: RESPONSE  
Date: 04/24/2014  
Action: Other Workplan

Global Id: T10000005542  
Action Type: RESPONSE  
Date: 12/02/2013  
Action: Tank Removal Report / UST Sampling Report

Global Id: T10000005542  
Action Type: RESPONSE  
Date: 02/15/2015  
Action: Other Report / Document

Global Id: T10000005542  
Action Type: ENFORCEMENT  
Date: 02/18/2014  
Action: Referral to Regional Board

Global Id: T10000005542  
Action Type: ENFORCEMENT  
Date: 06/02/2015  
Action: Staff Letter

Global Id: T10000005542  
Action Type: ENFORCEMENT  
Date: 08/18/2015  
Action: Closure/No Further Action Letter

Global Id: T10000005542  
Action Type: ENFORCEMENT  
Date: 07/21/2014  
Action: Staff Letter

Map ID  
Direction  
Distance  
Elevation

MAP FINDINGS

Site

Database(s)

EDR ID Number  
EPA ID Number

**FRESNO FIRE STATION 3 (2ND RELEASE) (Continued)**

**U001592362**

Global Id:	T10000005542
Action Type:	ENFORCEMENT
Date:	02/26/2014
Action:	Staff Letter
Global Id:	T10000005542
Action Type:	Other
Date:	12/02/2013
Action:	Leak Reported
Global Id:	T10000005542
Action Type:	REMEDIATION
Date:	12/11/2013
Action:	Monitored Natural Attenuation
Global Id:	T10000005542
Action Type:	Other
Date:	11/13/2013
Action:	Leak Discovery
Global Id:	T10000005542
Action Type:	Other
Date:	11/13/2013
Action:	Leak Stopped
Global Id:	T10000005542
Action Type:	RESPONSE
Date:	10/15/2014
Action:	Other Report / Document
Global Id:	T10000005542
Action Type:	RESPONSE
Date:	11/10/2014
Action:	Request for Closure - Regulator Responded
Global Id:	T10000005542
Action Type:	RESPONSE
Date:	07/18/2014
Action:	Soil Vapor Intrusion Investigation Workplan - Regulator Responded
Global Id:	T10000005542
Action Type:	Other
Date:	11/13/2013
Action:	Leak Began
Global Id:	T10000005542
Action Type:	ENFORCEMENT
Date:	12/11/2014
Action:	Staff Letter
Global Id:	T10000005542
Action Type:	ENFORCEMENT
Date:	06/02/2015
Action:	Notification - Preclosure
Global Id:	T10000005542
Action Type:	ENFORCEMENT

Map ID  
Direction  
Distance  
Elevation

MAP FINDINGS

Site

Database(s)

EDR ID Number  
EPA ID Number

**FRESNO FIRE STATION 3 (2ND RELEASE) (Continued)**

**U001592362**

Date: 01/06/2014  
Action: Unauthorized Release Form  
  
Global Id: T10000005542  
Action Type: ENFORCEMENT  
Date: 11/13/2013  
Action: Site Visit / Inspection / Sampling

**LUST:**

Global Id: T10000005542  
Status: Open - Case Begin Date  
Status Date: 11/13/2013  
  
Global Id: T10000005542  
Status: Open - Assessment & Interim Remedial Action  
Status Date: 01/06/2014  
  
Global Id: T10000005542  
Status: Open - Remediation  
Status Date: 12/11/2014  
  
Global Id: T10000005542  
Status: Completed - Case Closed  
Status Date: 08/18/2015

**HIST UST:**

Name: FIRE STATION NO 3  
Address: 1406 FRESNO STREET  
City,State,Zip: FRESNO, CA 93721  
File Number: 00023C7E  
URL: <http://geotracker.waterboards.ca.gov/ustpdfs/pdf/00023C7E.pdf>  
Region: STATE  
Facility ID: 00000006687  
Facility Type: Other  
Other Type: FIRE STATION  
Contact Name: BUD ARMSTRONG, FIRE CHIEF  
Telephone: 2094881542  
Owner Name: CITY OF FRESNO  
Owner Address: 2326 FRESNO STREET  
Owner City,St,Zip: FRESNO, CA 93721  
Total Tanks: 0001  
  
Tank Num: 001  
Container Num: 003A-84  
Year Installed: Not reported  
Tank Capacity: 00000550  
Tank Used for: PRODUCT  
Type of Fuel: DIESEL  
Container Construction Thickness: Not reported  
Leak Detection: Stock Inventor

Click here for Geo Tracker PDF:

**CORTESE:**

Name: FRESNO FIRE STATION 3 (2ND RELEASE)

Map ID  
Direction  
Distance  
Elevation

MAP FINDINGS

Site

Database(s)

EDR ID Number  
EPA ID Number

**FRESNO FIRE STATION 3 (2ND RELEASE) (Continued)**

**U001592362**

Address: 1406 FRESNO  
City,State,Zip: FRESNO, CA 93706  
Region: CORTESE  
Envirostor Id: Not reported  
Global ID: T10000005542  
Site/Facility Type: LUST CLEANUP SITE  
Cleanup Status: COMPLETED - CASE CLOSED  
Status Date: Not reported  
Site Code: Not reported  
Latitude: Not reported  
Longitude: Not reported  
Owner: Not reported  
Enf Type: Not reported  
Swat R: Not reported  
Flag: active  
Order No: Not reported  
Waste Discharge System No: Not reported  
Effective Date: Not reported  
Region 2: Not reported  
WID Id: Not reported  
Solid Waste Id No: Not reported  
Waste Management Uit Name: Not reported  
File Name: Active Open

**CUPA FRESNO:**

Name: FRESNO FIRE STATION #3  
Address: 1406 FRESNO ST  
City,State,Zip: FRESNO, CA 93706  
Region: FRESNO  
Cross Street: E  
Facility ID: FA0169629  
APM Number: 45102018  
Program Element: UST REMOVAL/CLOSURE W/2 TANKS

Name: FRESNO FIRE STATION #3  
Address: 1406 FRESNO ST  
City,State,Zip: FRESNO, CA 93706  
Region: FRESNO  
Cross Street: E  
Facility ID: FA0169629  
APM Number: 45102018  
Program Element: HAZ MAT DISCLOSURE-BELOW REPORTING QUANTITY

Name: FRESNO FIRE STATION #3  
Address: 1406 FRESNO ST  
City,State,Zip: FRESNO, CA 93706  
Region: FRESNO  
Cross Street: E  
Facility ID: FA0169629  
APM Number: 45102018  
Program Element: FORMER CONTAMINATED SITE/NO FURTHER ACTION

Name: FRESNO FIRE STATION #3  
Address: 1406 FRESNO ST  
City,State,Zip: FRESNO, CA 93706  
Region: FRESNO  
Cross Street: E

Map ID  
 Direction  
 Distance  
 Elevation

MAP FINDINGS

Site

Database(s)

EDR ID Number  
 EPA ID Number

**FRESNO FIRE STATION 3 (2ND RELEASE) (Continued)**

**U001592362**

Facility ID: FA0169629  
 APM Number: 45102018  
 Program Element: FORMER CONTAMINATED SITE/NO FURTHER ACTION

**CERS:**

Name: FRESNO FIRE STATION 3 (2ND RELEASE)  
 Address: 1406 FRESNO  
 City,State,Zip: FRESNO, CA 93706  
 Site ID: 202413  
 CERS ID: T10000005542  
 CERS Description: Leaking Underground Storage Tank Cleanup Site

**Affiliation:**

Affiliation Type Desc: Regional Board Caseworker  
 Entity Name: MICHEALE EASLEY - CENTRAL VALLEY RWQCB (REGION 5F)  
 Entity Title: Not reported  
 Affiliation Address: 1685 E Street  
 Affiliation City: FRESNO  
 Affiliation State: CA  
 Affiliation Country: Not reported  
 Affiliation Zip: Not reported  
 Affiliation Phone: 5594884391

**AJ200  
 WNW  
 1/4-1/2  
 0.444 mi.  
 2344 ft.**

**FIRE STATION #3  
 1406 FRESNO STREET  
 FRESNO, CA 93706  
 Site 2 of 5 in cluster AJ**

**LUST S106175238  
 Cortese N/A  
 CERS**

**Relative:  
 Lower  
 Actual:  
 281 ft.**

**LUST:**

Name: FIRE STATION #3  
 Address: 1406 FRESNO STREET  
 City,State,Zip: FRESNO, CA 93706  
 Lead Agency: CENTRAL VALLEY RWQCB (REGION 5F)  
 Case Type: LUST Cleanup Site  
 Geo Track: [http://geotracker.waterboards.ca.gov/profile\\_report.asp?global\\_id=T10000001756](http://geotracker.waterboards.ca.gov/profile_report.asp?global_id=T10000001756)  
 Global Id: T10000001756  
 Latitude: 36.731509036314  
 Longitude: -119.797679185867  
 Status: Completed - Case Closed  
 Status Date: 04/08/2013  
 Case Worker: MLE  
 RB Case Number: 5T10000905  
 Local Agency: FRESNO COUNTY  
 File Location: Not reported  
 Local Case Number: FA0169629  
 Potential Media Affect: Aquifer used for drinking water supply, Soil  
 Potential Contaminants of Concern: Benzene, Xylene, Diesel, Gasoline  
 Site History: Subsurface analysis of soil revealed the presence of petroleum constituents. Benzene, a constituent of petroleum products is currently on the list of Proposition 65 chemicals as a known carcinogen. The preliminary investigation conducted at the site showed soil contamination. Further investigation will be required. The case will be referred to the California Regional Water Quality Control Board, Central Valley Region for review, future site investigations and direct further assessment work as needed. The scope of future subsurface investigation may include the

Map ID  
Direction  
Distance  
Elevation

MAP FINDINGS

Site

Database(s)

EDR ID Number  
EPA ID Number

**FIRE STATION #3 (Continued)**

**S106175238**

determination of potential groundwater impacts.

LUST:

Global Id: T10000001756  
Contact Type: Regional Board Caseworker  
Contact Name: MICHEALE EASLEY  
Organization Name: CENTRAL VALLEY RWQCB (REGION 5F)  
Address: 1685 E Street  
City: FRESNO  
Email: micheale.easley@waterboards.ca.gov  
Phone Number: 5594884391

LUST:

Global Id: T10000001756  
Action Type: RESPONSE  
Date: 07/28/2010  
Action: Soil and Water Investigation Workplan

Global Id: T10000001756  
Action Type: Other  
Date: 01/19/2010  
Action: Leak Reported

Global Id: T10000001756  
Action Type: RESPONSE  
Date: 07/28/2010  
Action: Correspondence

Global Id: T10000001756  
Action Type: RESPONSE  
Date: 09/01/2012  
Action: Soil and Water Investigation Report

Global Id: T10000001756  
Action Type: Other  
Date: 08/03/2009  
Action: Leak Discovery

Global Id: T10000001756  
Action Type: RESPONSE  
Date: 09/03/2009  
Action: Tank Removal Report / UST Sampling Report

Global Id: T10000001756  
Action Type: RESPONSE  
Date: 11/26/2010  
Action: Correspondence

Global Id: T10000001756  
Action Type: RESPONSE  
Date: 08/01/2011  
Action: Corrective Action Plan / Remedial Action Plan

Global Id: T10000001756  
Action Type: RESPONSE  
Date: 05/02/2011  
Action: Other Report / Document



Map ID  
Direction  
Distance  
Elevation

MAP FINDINGS

Site

Database(s)

EDR ID Number  
EPA ID Number

**FIRE STATION #3 (Continued)**

**S106175238**

Global Id:	T10000001756
Action Type:	RESPONSE
Date:	08/01/2011
Action:	Site Assessment Report
Global Id:	T10000001756
Action Type:	ENFORCEMENT
Date:	01/25/2010
Action:	Referral to Regional Board
Global Id:	T10000001756
Action Type:	ENFORCEMENT
Date:	10/26/2010
Action:	Notice of Violation
Global Id:	T10000001756
Action Type:	ENFORCEMENT
Date:	05/28/2010
Action:	Staff Letter
Global Id:	T10000001756
Action Type:	Other
Date:	08/03/2009
Action:	Leak Stopped
Global Id:	T10000001756
Action Type:	ENFORCEMENT
Date:	01/19/2010
Action:	Unauthorized Release Form
Global Id:	T10000001756
Action Type:	ENFORCEMENT
Date:	12/28/2011
Action:	Notice of Violation
Global Id:	T10000001756
Action Type:	ENFORCEMENT
Date:	07/26/2012
Action:	Staff Letter
Global Id:	T10000001756
Action Type:	ENFORCEMENT
Date:	03/17/2011
Action:	Staff Letter
Global Id:	T10000001756
Action Type:	ENFORCEMENT
Date:	05/19/2011
Action:	Staff Letter
Global Id:	T10000001756
Action Type:	RESPONSE
Date:	01/30/2012
Action:	Corrective Action Plan / Remedial Action Plan
Global Id:	T10000001756
Action Type:	ENFORCEMENT

Map ID  
Direction  
Distance  
Elevation

MAP FINDINGS

Site

Database(s)

EDR ID Number  
EPA ID Number

**FIRE STATION #3 (Continued)**

**S106175238**

Date: 08/03/2009  
Action: Site Visit / Inspection / Sampling

Global Id: T10000001756  
Action Type: ENFORCEMENT  
Date: 01/17/2013  
Action: Notification - Preclosure

Global Id: T10000001756  
Action Type: ENFORCEMENT  
Date: 04/08/2013  
Action: Closure/No Further Action Letter

**LUST:**

Global Id: T10000001756  
Status: Open - Case Begin Date  
Status Date: 08/03/2009

Global Id: T10000001756  
Status: Open - Assessment & Interim Remedial Action  
Status Date: 01/19/2010

Global Id: T10000001756  
Status: Open - Eligible for Closure  
Status Date: 01/19/2010

Global Id: T10000001756  
Status: Open - Referred  
Status Date: 01/19/2010

Global Id: T10000001756  
Status: Open - Site Assessment  
Status Date: 01/19/2010

Global Id: T10000001756  
Status: Open - Eligible for Closure  
Status Date: 11/14/2012

Global Id: T10000001756  
Status: Open - Eligible for Closure  
Status Date: 12/01/2012

Global Id: T10000001756  
Status: Open - Remediation  
Status Date: 12/04/2012

Global Id: T10000001756  
Status: Open - Eligible for Closure  
Status Date: 12/05/2012

Global Id: T10000001756  
Status: Open - Remediation  
Status Date: 12/05/2012

Global Id: T10000001756  
Status: Open - Eligible for Closure  
Status Date: 12/06/2012

Map ID  
Direction  
Distance  
Elevation

MAP FINDINGS

Site

Database(s)

EDR ID Number  
EPA ID Number

**FIRE STATION #3 (Continued)**

**S106175238**

Global Id: T10000001756  
Status: Open - Remediation  
Status Date: 12/06/2012  
  
Global Id: T10000001756  
Status: Completed - Case Closed  
Status Date: 04/08/2013

**CORTESE:**

Name: FIRE STATION #3  
Address: 1406 FRESNO STREET  
City,State,Zip: FRESNO, CA 93706  
Region: CORTESE  
Envirostor Id: Not reported  
Global ID: T10000001756  
Site/Facility Type: LUST CLEANUP SITE  
Cleanup Status: COMPLETED - CASE CLOSED  
Status Date: Not reported  
Site Code: Not reported  
Latitude: Not reported  
Longitude: Not reported  
Owner: Not reported  
Enf Type: Not reported  
Swat R: Not reported  
Flag: active  
Order No: Not reported  
Waste Discharge System No: Not reported  
Effective Date: Not reported  
Region 2: Not reported  
WID Id: Not reported  
Solid Waste Id No: Not reported  
Waste Management Uit Name: Not reported  
File Name: Active Open

**CERS:**

Name: FIRE STATION #3  
Address: 1406 FRESNO STREET  
City,State,Zip: FRESNO, CA 93706  
Site ID: 242308  
CERS ID: T10000001756  
CERS Description: Leaking Underground Storage Tank Cleanup Site

**Affiliation:**

Affiliation Type Desc: Regional Board Caseworker  
Entity Name: MICHEALE EASLEY - CENTRAL VALLEY RWQCB (REGION 5F)  
Entity Title: Not reported  
Affiliation Address: 1685 E Street  
Affiliation City: FRESNO  
Affiliation State: CA  
Affiliation Country: Not reported  
Affiliation Zip: Not reported  
Affiliation Phone: 5594884391

MAP FINDINGS

Map ID  
Direction  
Distance  
Elevation

Site

Database(s)

EDR ID Number  
EPA ID Number

**AJ201**      **BUY BACK INC**  
**WNW**        **1435 FRESNO ST**  
**1/4-1/2**      **FRESNO, CA 93706**  
**0.444 mi.**  
**2345 ft.**      **Site 3 of 5 in cluster AJ**

**SWRCY**    **S108226109**  
**N/A**

**Relative:**      SWRCY:  
**Lower**            Name:                    BUY BACK INC  
                      Address:                1435 FRESNO ST  
**Actual:**        City,State,Zip:        FRESNO, CA 93706  
**283 ft.**            Reg Id:                    39728  
                      Cert Id:                 RC14416  
                      Mailing Address:      18124 Varden Drive  
                      Mailing City:           Madera  
                      Mailing State:         CA  
                      Mailing Zip Code:     93638  
                      Website:                Not reported  
                      Email:                    buybackinc@yahoo.com  
                      Phone Number:        (559) 706-8176  
                      Rural:                    N  
                      Operation Begin Date: 07/01/2009  
                      Aluminium:            Y  
                      Glass:                    Y  
                      Plastic:                 Y  
                      Bimetal:                Y  
                      Hours of Operation:   Mon - Sun 8:30 am - 4:30 pm  
                      Organization ID:        35072  
                      Organization Name:    Buy Back Inc

**AJ202**      **GENNUSO'S SERVICE STATION**  
**WNW**        **1350 FRESNO ST**  
**1/4-1/2**      **FRESNO, CA 93706**  
**0.453 mi.**  
**2390 ft.**      **Site 4 of 5 in cluster AJ**

**LUST**        **S105033625**  
**CERS TANKS**    **N/A**  
**Cortese**  
**CUPA Listings**  
**CERS**

**Relative:**      LUST REG 5:  
**Lower**            Name:                    GENNUSO'S SERVICE STATION  
                      Address:                1350 FRESNO ST  
**Actual:**        City:                      FRESNO  
**280 ft.**            Region:                    5  
                      Status:                  Case Closed  
                      Case Number:          5T10000752  
                      Case Type:              Drinking Water Aquifer affected  
                      Substance:              GASOLINE  
                      Staff Initials:         DAM  
                      Lead Agency:          Regional  
                      Program:                LUST  
                      MTBE Code:            1

**CERS TANKS:**  
Name:                    JOHNNY QUIK #183  
Address:                1350 FRESNO ST  
City,State,Zip:        FRESNO, CA 93706  
Site ID:                 517773  
CERS ID:                10698799  
CERS Description:     Underground Storage Tank

**CORTESE:**  
Name:                    GENNUSO'S SERVICE STATION

Map ID  
Direction  
Distance  
Elevation

MAP FINDINGS

Site

Database(s)

EDR ID Number  
EPA ID Number

**GENNUSO'S SERVICE STATION (Continued)**

**S105033625**

Address: 1350 FRESNO ST  
City,State,Zip: FRESNO, CA 93706  
Region: CORTESE  
Envirostor Id: Not reported  
Global ID: T0601993694  
Site/Facility Type: LUST CLEANUP SITE  
Cleanup Status: COMPLETED - CASE CLOSED  
Status Date: Not reported  
Site Code: Not reported  
Latitude: Not reported  
Longitude: Not reported  
Owner: Not reported  
Enf Type: Not reported  
Swat R: Not reported  
Flag: active  
Order No: Not reported  
Waste Discharge System No: Not reported  
Effective Date: Not reported  
Region 2: Not reported  
WID Id: Not reported  
Solid Waste Id No: Not reported  
Waste Management Uit Name: Not reported  
File Name: Active Open

**CUPA FRESNO:**

Name: JOHNNY QUIK #183  
Address: 1350 FRESNO ST  
City,State,Zip: FRESNO, CA 93706  
Region: FRESNO  
Cross Street: E ST  
Facility ID: FA0281634  
APM Number: 46710204  
Program Element: UST FACILITY WITH 1 TO 3 TANKS

Name: JOHNNY QUIK #183  
Address: 1350 FRESNO ST  
City,State,Zip: FRESNO, CA 93706  
Region: FRESNO  
Cross Street: E ST  
Facility ID: FA0281634  
APM Number: 46710204  
Program Element: MV FUEL/OIL/PROPANE ONLY IN AGST/UST MODEL PL

**CERS:**

Name: JOHNNY QUIK #183  
Address: 1350 FRESNO ST  
City,State,Zip: FRESNO, CA 93706  
Site ID: 517773  
CERS ID: 10698799  
CERS Description: Chemical Storage Facilities

**Violations:**

Site ID: 517773  
Site Name: JOHNNY QUIK #183  
Violation Date: 01-26-2016  
Citation: 23 CCR 16 2638 - California Code of Regulations, Title 23, Chapter 16, Section(s) 2638

Map ID  
Direction  
Distance  
Elevation

MAP FINDINGS

Site

Database(s)

EDR ID Number  
EPA ID Number

**GENNUSO'S SERVICE STATION (Continued)**

**S105033625**

Violation Description: Failure to test leak detection equipment as required every 12 months (VPH, sensor, LLD, ATG, etc.) and/or submit monitoring system certification to the CUPA within 30 days of completion of the test

Violation Notes: Returned to compliance on 01/31/2017. performed late

Violation Division: Fresno County Department of Public Health

Violation Program: UST

Violation Source: CERS

Site ID: 517773

Site Name: JOHNNY QUIK #183

Violation Date: 01-22-2014

Citation: HSC 6.7 Multiple Sections - California Health and Safety Code, Chapter 6.7, Section(s) Multiple Sections

Violation Description: UST Program - Administration/Documentation - General

Violation Notes: Returned to compliance on 03/23/2014.

Violation Division: Fresno County Department of Public Health

Violation Program: UST

Violation Source: CERS

Site ID: 517773

Site Name: JOHNNY QUIK #183

Violation Date: 01-14-2015

Citation: HSC 6.7 25286(a) - California Health and Safety Code, Chapter 6.7, Section(s) 25286(a)

Violation Description: Failure to submit a complete and accurate application for a permit to operate an underground storage tank, or for renewal of the permit.

Violation Notes: Returned to compliance on 03/15/2015.

Violation Division: Fresno County Department of Public Health

Violation Program: UST

Violation Source: CERS

Site ID: 517773

Site Name: JOHNNY QUIK #183

Violation Date: 01-14-2015

Citation: 23 CCR 16 2712(i) - California Code of Regulations, Title 23, Chapter 16, Section(s) 2712(i)

Violation Description: Failure to maintain on site an approved monitoring plan.

Violation Notes: Returned to compliance on 03/15/2015. Monitoring Plan not submitted or maintained on site.

Violation Division: Fresno County Department of Public Health

Violation Program: UST

Violation Source: CERS

Site ID: 517773

Site Name: JOHNNY QUIK #183

Violation Date: 01-31-2018

Citation: 23 CCR 16 2715(i) - California Code of Regulations, Title 23, Chapter 16, Section(s) 2715(i)

Violation Description: Failure to have a properly qualified service technician test leak detection equipment as required every 12 months (vapor, pressure, hydrostatic (VPH) system, sensors, line-leak detectors (LLD), automatic tank gauge (ATG), etc.).

Violation Notes: Returned to compliance on 01/31/2018. Performed late

Violation Division: Fresno County Department of Public Health

Violation Program: UST

Violation Source: CERS

Map ID  
Direction  
Distance  
Elevation

MAP FINDINGS

Site

Database(s)

EDR ID Number  
EPA ID Number

**GENNUSO'S SERVICE STATION (Continued)**

**S105033625**

Site ID: 517773  
Site Name: JOHNNY QUIK #183  
Violation Date: 06-17-2014  
Citation: HSC 6.95 25503.5(a) - California Health and Safety Code, Chapter 6.95, Section(s) 25503.5(a)  
Violation Description: Owner/Operator failed to establish and implement a Hazardous Materials Business Plan when storing hazardous materials at or above the thresholds quantities of 55 gallons/500 lbs/200 cubic feet.  
Violation Notes: Returned to compliance on 06/25/2014.  
Violation Division: Fresno County Department of Public Health  
Violation Program: HMRRP  
Violation Source: CERS

Site ID: 517773  
Site Name: JOHNNY QUIK #183  
Violation Date: 01-22-2014  
Citation: 23 CCR 16 2711(a)(8) - California Code of Regulations, Title 23, Chapter 16, Section(s) 2711(a)(8)  
Violation Description: Failure to submit as-built plans for the location and orientation of the tanks and appurtenant piping systems for new installations and/or with the permit application.  
Violation Notes: Returned to compliance on 11/23/2014.  
Violation Division: Fresno County Department of Public Health  
Violation Program: UST  
Violation Source: CERS

Site ID: 517773  
Site Name: JOHNNY QUIK #183  
Violation Date: 01-26-2016  
Citation: 23 CCR 16 2712(i) - California Code of Regulations, Title 23, Chapter 16, Section(s) 2712(i)  
Violation Description: Failure to maintain on site an approved monitoring plan.  
Violation Notes: Returned to compliance on 12/19/2016. also not submitted  
Violation Division: Fresno County Department of Public Health  
Violation Program: UST  
Violation Source: CERS

Site ID: 517773  
Site Name: JOHNNY QUIK #183  
Violation Date: 06-17-2014  
Citation: HSC 6.95 25505(a) - California Health and Safety Code, Chapter 6.95, Section(s) 25505(a)  
Violation Description: Owner/Operator failed to complete and/or submit a Hazardous Materials Business Plan when storing hazardous materials at or above the thresholds quantities of 55 gallons/500 lbs/200 cubic feet.  
Violation Notes: Returned to compliance on 06/25/2014.  
Violation Division: Fresno County Department of Public Health  
Violation Program: HMRRP  
Violation Source: CERS

Site ID: 517773  
Site Name: JOHNNY QUIK #183  
Violation Date: 06-17-2014  
Citation: HSC 6.95 25504(a) - California Health and Safety Code, Chapter 6.95, Section(s) 25504(a)  
Violation Description: Failure to complete and/or submit hazardous material inventory forms for all reportable hazardous materials on site.

Map ID  
Direction  
Distance  
Elevation

MAP FINDINGS

Site

Database(s)

EDR ID Number  
EPA ID Number

**GENNUSO'S SERVICE STATION (Continued)**

**S105033625**

Violation Notes: Returned to compliance on 06/25/2014.  
Violation Division: Fresno County Department of Public Health  
Violation Program: HMRRP  
Violation Source: CERS

Site ID: 517773  
Site Name: JOHNNY QUIK #183  
Violation Date: 06-17-2014  
Citation: 19 CCR 4 2729.2(a)(3) - California Code of Regulations, Title 19, Chapter 4, Section(s) 2729.2(a)(3)  
Violation Description: Failure to complete and/or submit an annotated site map if required by CUPA.

Violation Notes: Returned to compliance on 06/25/2014.  
Violation Division: Fresno County Department of Public Health  
Violation Program: HMRRP  
Violation Source: CERS

Site ID: 517773  
Site Name: JOHNNY QUIK #183  
Violation Date: 01-26-2016  
Citation: 23 CCR 16 2712(i) - California Code of Regulations, Title 23, Chapter 16, Section(s) 2712(i)  
Violation Description: Failure to submit, obtain approval, or maintain a complete/accurate response plan.

Violation Notes: Returned to compliance on 12/19/2016.  
Violation Division: Fresno County Department of Public Health  
Violation Program: UST  
Violation Source: CERS

Site ID: 517773  
Site Name: JOHNNY QUIK #183  
Violation Date: 01-26-2016  
Citation: HSC 6.75 25299.30-25299.34 - California Health and Safety Code, Chapter 6.75, Section(s) 25299.30-25299.34  
Violation Description: Failure to submit and maintain complete and current Certification of Financial Responsibility or other mechanism of financial assurance.

Violation Notes: Returned to compliance on 12/19/2016.  
Violation Division: Fresno County Department of Public Health  
Violation Program: UST  
Violation Source: CERS

Site ID: 517773  
Site Name: JOHNNY QUIK #183  
Violation Date: 01-14-2015  
Citation: 23 CCR 16 2712(i) - California Code of Regulations, Title 23, Chapter 16, Section(s) 2712(i)  
Violation Description: Failure to submit, obtain approval, or maintain a complete/accurate response plan.

Violation Notes: Returned to compliance on 03/15/2015.  
Violation Division: Fresno County Department of Public Health  
Violation Program: UST  
Violation Source: CERS

Site ID: 517773  
Site Name: JOHNNY QUIK #183  
Violation Date: 06-17-2014  
Citation: HSC 6.95 25505(c) - California Health and Safety Code, Chapter 6.95,



Map ID  
Direction  
Distance  
Elevation

MAP FINDINGS

Site

Database(s)

EDR ID Number  
EPA ID Number

**GENNUSO'S SERVICE STATION (Continued)**

**S105033625**

Section(s) 25505(c)  
Violation Description: Failure to review, revise, and recertify the business plan at least once every three years.  
Violation Notes: Returned to compliance on 06/25/2014.  
Violation Division: Fresno County Department of Public Health  
Violation Program: HMRRP  
Violation Source: CERS

Site ID: 517773  
Site Name: JOHNNY QUIK #183  
Violation Date: 01-22-2014  
Citation: HSC 6.7 25281.5(b)(2) - California Health and Safety Code, Chapter 6.7, Section(s) 25281.5(b)(2)  
Violation Description: Failure to conduct daily inspection of the piping and maintain a log of inspection results for review by the CUPA.  
Violation Notes: Returned to compliance on 03/23/2014.  
Violation Division: Fresno County Department of Public Health  
Violation Program: UST  
Violation Source: CERS

Site ID: 517773  
Site Name: JOHNNY QUIK #183  
Violation Date: 06-17-2014  
Citation: HSC 6.95 25504(c) - California Health and Safety Code, Chapter 6.95, Section(s) 25504(c)  
Violation Description: Failure to include an adequate training program in the business plan, which is reasonable and appropriate for the size of the business and the nature of the hazardous material handled.  
Violation Notes: Returned to compliance on 06/25/2014.  
Violation Division: Fresno County Department of Public Health  
Violation Program: HMRRP  
Violation Source: CERS

Site ID: 517773  
Site Name: JOHNNY QUIK #183  
Violation Date: 01-26-2016  
Citation: HSC 6.7 25286(a) - California Health and Safety Code, Chapter 6.7, Section(s) 25286(a)  
Violation Description: Failure to submit an complete and accurate application for a permit to operate an underground storage tank, or for renewal of the permit.  
Violation Notes: Returned to compliance on 12/19/2016.  
Violation Division: Fresno County Department of Public Health  
Violation Program: UST  
Violation Source: CERS

Site ID: 517773  
Site Name: JOHNNY QUIK #183  
Violation Date: 01-14-2015  
Citation: HSC 6.7 25284 - California Health and Safety Code, Chapter 6.7, Section(s) 25284  
Violation Description: Failure to obtain and maintain a valid operation permit from the CUPA.  
Violation Notes: Returned to compliance on 03/15/2015.  
Violation Division: Fresno County Department of Public Health  
Violation Program: UST  
Violation Source: CERS

Site ID: 517773

Map ID  
Direction  
Distance  
Elevation

MAP FINDINGS

Site

Database(s)

EDR ID Number  
EPA ID Number

**GENNUSO'S SERVICE STATION (Continued)**

**S105033625**

Site Name: JOHNNY QUIK #183  
Violation Date: 01-22-2014  
Citation: HSC 6.7 25284.2 - California Health and Safety Code, Chapter 6.7, Section(s) 25284.2  
Violation Description: Failure to test the spill bucket annually.  
Violation Notes: Returned to compliance on 01/22/2014. 91 failed  
Violation Division: Fresno County Department of Public Health  
Violation Program: UST  
Violation Source: CERS

Site ID: 517773  
Site Name: JOHNNY QUIK #183  
Violation Date: 01-31-2017  
Citation: 23 CCR 16 2715(i) - California Code of Regulations, Title 23, Chapter 16, Section(s) 2715(i)  
Violation Description: Failure to have a properly qualified service technician test leak detection equipment as required every 12 months (vapor, pressure, hydrostatic (VPH) system, sensors, line-leak detectors (LLD), automatic tank gauge (ATG), etc.).  
Violation Notes: Returned to compliance on 01/31/2017. Performed late  
Violation Division: Fresno County Department of Public Health  
Violation Program: UST  
Violation Source: CERS

Site ID: 517773  
Site Name: JOHNNY QUIK #183  
Violation Date: 01-22-2014  
Citation: HSC 6.75 25299.30-25299.34 - California Health and Safety Code, Chapter 6.75, Section(s) 25299.30-25299.34  
Violation Description: Failure to submit and maintain complete and current Certification of Financial Responsibility or other mechanism of financial assurance.  
Violation Notes: Returned to compliance on 06/25/2014.  
Violation Division: Fresno County Department of Public Health  
Violation Program: UST  
Violation Source: CERS

Evaluation:  
Eval General Type: Compliance Evaluation Inspection  
Eval Date: 01-14-2015  
Violations Found: Yes  
Eval Type: Routine done by local agency  
Eval Notes: Mc inspection  
Eval Division: Fresno County Department of Public Health  
Eval Program: UST  
Eval Source: CERS

Eval General Type: Compliance Evaluation Inspection  
Eval Date: 01-26-2016  
Violations Found: Yes  
Eval Type: Routine done by local agency  
Eval Notes: MC inspection  
Eval Division: Fresno County Department of Public Health  
Eval Program: UST  
Eval Source: CERS

Eval General Type: Compliance Evaluation Inspection  
Eval Date: 01-31-2018

Map ID  
Direction  
Distance  
Elevation

MAP FINDINGS

Site

Database(s)

EDR ID Number  
EPA ID Number

**GENNUSO'S SERVICE STATION (Continued)**

**S105033625**

Violations Found: Yes  
Eval Type: Routine done by local agency  
Eval Notes: MC inspection  
Eval Division: Fresno County Department of Public Health  
Eval Program: UST  
Eval Source: CERS

Eval General Type: Compliance Evaluation Inspection  
Eval Date: 01-22-2014  
Violations Found: Yes  
Eval Type: Routine done by local agency  
Eval Notes: MC  
Eval Division: Fresno County Department of Public Health  
Eval Program: UST  
Eval Source: CERS

Eval General Type: Compliance Evaluation Inspection  
Eval Date: 01-31-2017  
Violations Found: No  
Eval Type: Routine done by local agency  
Eval Notes: BP Inspection  
Eval Division: Fresno County Department of Public Health  
Eval Program: HMRRP  
Eval Source: CERS

Eval General Type: Compliance Evaluation Inspection  
Eval Date: 01-31-2017  
Violations Found: Yes  
Eval Type: Routine done by local agency  
Eval Notes: MC Inspection  
Eval Division: Fresno County Department of Public Health  
Eval Program: UST  
Eval Source: CERS

Eval General Type: Compliance Evaluation Inspection  
Eval Date: 06-17-2014  
Violations Found: Yes  
Eval Type: Routine done by local agency  
Eval Notes: BP inspection  
Eval Division: Fresno County Department of Public Health  
Eval Program: HMRRP  
Eval Source: CERS

Enforcement Action:  
Site ID: 517773  
Site Name: JOHNNY QUIK #183  
Site Address: 1350 FRESNO ST  
Site City: FRESNO  
Site Zip: 93706  
Enf Action Date: 01-31-2018  
Enf Action Type: Notice of Violation (Unified Program)  
Enf Action Description: Notice of Violation Issued by the Inspector at the Time of Inspection  
Enf Action Notes: Not reported  
Enf Action Division: Fresno County Department of Public Health  
Enf Action Program: UST  
Enf Action Source: CERS

Map ID  
Direction  
Distance  
Elevation

MAP FINDINGS

Site

Database(s)

EDR ID Number  
EPA ID Number

**GENNUSO'S SERVICE STATION (Continued)**

**S105033625**

Coordinates:

Site ID: 517773  
Facility Name: JOHNNY QUIK #183  
Env Int Type Code: HMBP  
Program ID: 10698799  
Coord Name: Not reported  
Ref Point Type Desc: Entrance point of a facility or station  
Latitude: 36.731342  
Longitude: -119.798120

Affiliation:

Affiliation Type Desc: Legal Owner  
Entity Name: BRAR & CHAHAL FOOD STORE INC  
Entity Title: Not reported  
Affiliation Address: 1350 FRESNO ST  
Affiliation City: FRESNO  
Affiliation State: CA  
Affiliation Country: United States  
Affiliation Zip: 93706  
Affiliation Phone: (559) 322-5998

Affiliation Type Desc: Operator  
Entity Name: Baljit Singh  
Entity Title: Not reported  
Affiliation Address: Not reported  
Affiliation City: Not reported  
Affiliation State: Not reported  
Affiliation Country: Not reported  
Affiliation Zip: Not reported  
Affiliation Phone: (818) 445-5597

Affiliation Type Desc: UST Property Owner Name  
Entity Name: BEAL DEVELOPMENTS LLC  
Entity Title: Not reported  
Affiliation Address: 1175 SHAW AVE. #104  
Affiliation City: CLOVIS  
Affiliation State: CA  
Affiliation Country: United States  
Affiliation Zip: 93612  
Affiliation Phone: (559) 322-5998

Affiliation Type Desc: CUPA District  
Entity Name: Fresno County Community Health Department  
Entity Title: Not reported  
Affiliation Address: 1221 Fulton St., 3rd Floor P.O. Box 11867  
Affiliation City: Fresno  
Affiliation State: CA  
Affiliation Country: Not reported  
Affiliation Zip: 93775  
Affiliation Phone: (559) 600-3271

Affiliation Type Desc: Facility Mailing Address  
Entity Name: Mailing Address  
Entity Title: Not reported  
Affiliation Address: 1350 FRESNO STREET  
Affiliation City: FRESNO

Map ID  
Direction  
Distance  
Elevation

MAP FINDINGS

Site

Database(s)

EDR ID Number  
EPA ID Number

**GENNUSO'S SERVICE STATION (Continued)**

**S105033625**

Affiliation State: CA  
Affiliation Country: Not reported  
Affiliation Zip: 93706  
Affiliation Phone: Not reported

Affiliation Type Desc: Parent Corporation  
Entity Name: BEAL DEVELOPMENTS LLC  
Entity Title: Not reported  
Affiliation Address: Not reported  
Affiliation City: Not reported  
Affiliation State: Not reported  
Affiliation Country: Not reported  
Affiliation Zip: Not reported  
Affiliation Phone: Not reported

Affiliation Type Desc: Environmental Contact  
Entity Name: Baljit Singh  
Entity Title: Not reported  
Affiliation Address: 1350 FRESNO ST  
Affiliation City: FRESNO  
Affiliation State: CA  
Affiliation Country: Not reported  
Affiliation Zip: 93706  
Affiliation Phone: Not reported

Affiliation Type Desc: UST Permit Applicant  
Entity Name: BALJIT SINGH  
Entity Title: OPERATOR/PRESIDENT  
Affiliation Address: Not reported  
Affiliation City: Not reported  
Affiliation State: Not reported  
Affiliation Country: Not reported  
Affiliation Zip: Not reported  
Affiliation Phone: (818) 445-5597

Affiliation Type Desc: UST Tank Operator  
Entity Name: NAVJEET SINGH CHAHAL  
Entity Title: Not reported  
Affiliation Address: 3096 INDIANAPOLIS  
Affiliation City: CLOVIS  
Affiliation State: CA  
Affiliation Country: United States  
Affiliation Zip: 93619  
Affiliation Phone: (559) 269-3225

Affiliation Type Desc: UST Tank Owner  
Entity Name: BRAR & CHAHAL FOOD STORE INC.  
Entity Title: Not reported  
Affiliation Address: 1350 FRESNO ST  
Affiliation City: FRESNO  
Affiliation State: CA  
Affiliation Country: United States  
Affiliation Zip: 93706  
Affiliation Phone: (559) 322-5998

Affiliation Type Desc: Document Preparer  
Entity Name: J & J Enterprises

Map ID  
Direction  
Distance  
Elevation

MAP FINDINGS

Site

Database(s)

EDR ID Number  
EPA ID Number

**GENNUSO'S SERVICE STATION (Continued)**

**S105033625**

Entity Title: Not reported  
Affiliation Address: Not reported  
Affiliation City: Not reported  
Affiliation State: Not reported  
Affiliation Country: Not reported  
Affiliation Zip: Not reported  
Affiliation Phone: Not reported  
  
Affiliation Type Desc: Identification Signer  
Entity Name: BALJIT SINGH  
Entity Title: OPERATOR/PRESIDENT  
Affiliation Address: Not reported  
Affiliation City: Not reported  
Affiliation State: Not reported  
Affiliation Country: Not reported  
Affiliation Zip: Not reported  
Affiliation Phone: Not reported

**AJ203  
WNW  
1/4-1/2  
0.453 mi.  
2390 ft.**

**GENNUSO'S SERVICE STATION  
1350 FRESNO ST  
FRESNO, CA 93706**

**LUST U003832253  
CUPA Listings N/A**

**Site 5 of 5 in cluster AJ**

**Relative:  
Lower  
Actual:  
280 ft.**

**LUST:**  
Name: GENNUSO'S SERVICE STATION  
Address: 1350 FRESNO ST  
City,State,Zip: FRESNO, CA 93706  
Lead Agency: CENTRAL VALLEY RWQCB (REGION 5F)  
Case Type: LUST Cleanup Site  
Geo Track: [http://geotracker.waterboards.ca.gov/profile\\_report.asp?global\\_id=T0601993694](http://geotracker.waterboards.ca.gov/profile_report.asp?global_id=T0601993694)  
Global Id: T0601993694  
Latitude: 36.731272  
Longitude: -119.798184  
Status: Completed - Case Closed  
Status Date: 10/11/2006  
Case Worker: Not reported  
RB Case Number: 5T10000752  
Local Agency: FRESNO COUNTY  
File Location: Regional Board  
Local Case Number: FA0169627  
Potential Media Affect: Aquifer used for drinking water supply  
Potential Contaminants of Concern: Gasoline  
Site History: Not reported

**LUST:**  
Global Id: T0601993694  
Contact Type: Local Agency Caseworker  
Contact Name: FRESNO COUNTY DPH, ENVIRONMENTAL HEALTH DIV  
Organization Name: FRESNO COUNTY  
Address: 1221 Fulton Street  
City: Fresno  
Email: [environmentalhealth@fresnocountyca.gov](mailto:environmentalhealth@fresnocountyca.gov)  
Phone Number: Not reported

**LUST:**  
Global Id: T0601993694

Map ID  
Direction  
Distance  
Elevation

MAP FINDINGS

Site

Database(s)

EDR ID Number  
EPA ID Number

**GENNUSO'S SERVICE STATION (Continued)**

**U003832253**

Action Type: Other  
Date: 06/14/2000  
Action: Leak Discovery

Global Id: T0601993694  
Action Type: RESPONSE  
Date: 07/31/2003  
Action: Remedial Progress Report

Global Id: T0601993694  
Action Type: ENFORCEMENT  
Date: 04/08/2002  
Action: Staff Letter

Global Id: T0601993694  
Action Type: RESPONSE  
Date: 07/29/2005  
Action: Remedial Progress Report

Global Id: T0601993694  
Action Type: RESPONSE  
Date: 07/29/2005  
Action: Monitoring Report - Quarterly

Global Id: T0601993694  
Action Type: ENFORCEMENT  
Date: 02/27/2003  
Action: Staff Letter

Global Id: T0601993694  
Action Type: ENFORCEMENT  
Date: 06/26/2002  
Action: Staff Letter

Global Id: T0601993694  
Action Type: ENFORCEMENT  
Date: 03/05/2004  
Action: \* Verbal Communication

Global Id: T0601993694  
Action Type: RESPONSE  
Date: 01/30/2006  
Action: Monitoring Report - Quarterly

Global Id: T0601993694  
Action Type: RESPONSE  
Date: 01/30/2006  
Action: Remedial Progress Report

Global Id: T0601993694  
Action Type: RESPONSE  
Date: 04/30/2006  
Action: Monitoring Report - Quarterly

Global Id: T0601993694  
Action Type: RESPONSE  
Date: 04/30/2006

Map ID  
Direction  
Distance  
Elevation

MAP FINDINGS

Site

Database(s)

EDR ID Number  
EPA ID Number

**GENNUSO'S SERVICE STATION (Continued)**

**U003832253**

Action: Remedial Progress Report

Global Id: T0601993694  
Action Type: RESPONSE  
Date: 10/30/2005  
Action: Monitoring Report - Quarterly

Global Id: T0601993694  
Action Type: RESPONSE  
Date: 10/30/2005  
Action: Remedial Progress Report

Global Id: T0601993694  
Action Type: RESPONSE  
Date: 06/28/2002  
Action: Monitoring Report - Quarterly

Global Id: T0601993694  
Action Type: RESPONSE  
Date: 12/28/2002  
Action: Monitoring Report - Quarterly

Global Id: T0601993694  
Action Type: ENFORCEMENT  
Date: 07/01/2003  
Action: \* No Action

Global Id: T0601993694  
Action Type: Other  
Date: 05/19/2000  
Action: Leak Stopped

Global Id: T0601993694  
Action Type: RESPONSE  
Date: 01/30/2004  
Action: Monitoring Report - Quarterly

Global Id: T0601993694  
Action Type: RESPONSE  
Date: 07/30/2004  
Action: Monitoring Report - Quarterly

Global Id: T0601993694  
Action Type: RESPONSE  
Date: 07/21/2006  
Action: Unknown

Global Id: T0601993694  
Action Type: ENFORCEMENT  
Date: 07/23/2004  
Action: \* Verbal Communication

Global Id: T0601993694  
Action Type: ENFORCEMENT  
Date: 10/13/2004  
Action: Staff Letter



Map ID  
Direction  
Distance  
Elevation

MAP FINDINGS

Site

Database(s)

EDR ID Number  
EPA ID Number

**GENNUSO'S SERVICE STATION (Continued)**

**U003832253**

Global Id:	T0601993694
Action Type:	ENFORCEMENT
Date:	05/26/2005
Action:	Staff Letter
Global Id:	T0601993694
Action Type:	ENFORCEMENT
Date:	07/01/2005
Action:	* No Action
Global Id:	T0601993694
Action Type:	Other
Date:	06/14/2000
Action:	Leak Reported
Global Id:	T0601993694
Action Type:	RESPONSE
Date:	10/30/2003
Action:	Monitoring Report - Quarterly
Global Id:	T0601993694
Action Type:	RESPONSE
Date:	10/30/2004
Action:	Monitoring Report - Quarterly
Global Id:	T0601993694
Action Type:	RESPONSE
Date:	10/30/2004
Action:	Remedial Progress Report
Global Id:	T0601993694
Action Type:	RESPONSE
Date:	04/29/2005
Action:	Monitoring Report - Quarterly
Global Id:	T0601993694
Action Type:	RESPONSE
Date:	04/29/2005
Action:	Remedial Progress Report
Global Id:	T0601993694
Action Type:	ENFORCEMENT
Date:	07/01/2004
Action:	* No Action
Global Id:	T0601993694
Action Type:	ENFORCEMENT
Date:	05/24/2006
Action:	Notification - Public Notice of Case Closure
Global Id:	T0601993694
Action Type:	ENFORCEMENT
Date:	10/11/2006
Action:	Closure/No Further Action Letter
Global Id:	T0601993694
Action Type:	RESPONSE

Map ID  
Direction  
Distance  
Elevation

MAP FINDINGS

Site

Database(s)

EDR ID Number  
EPA ID Number

**GENNUSO'S SERVICE STATION (Continued)**

**U003832253**

Date: 05/24/2002  
Action: CAP/RAP - Feasibility Study Report

Global Id: T0601993694  
Action Type: RESPONSE  
Date: 06/28/2002  
Action: Sensitive Receptor Survey Report

Global Id: T0601993694  
Action Type: RESPONSE  
Date: 03/28/2003  
Action: Monitoring Report - Quarterly

Global Id: T0601993694  
Action Type: RESPONSE  
Date: 11/29/2002  
Action: CAP/RAP - Feasibility Study Report

Global Id: T0601993694  
Action Type: ENFORCEMENT  
Date: 02/27/2006  
Action: \* Verbal Communication

Global Id: T0601993694  
Action Type: RESPONSE  
Date: 04/30/2004  
Action: Monitoring Report - Quarterly

Global Id: T0601993694  
Action Type: RESPONSE  
Date: 01/28/2005  
Action: Remedial Progress Report

Global Id: T0601993694  
Action Type: RESPONSE  
Date: 01/28/2005  
Action: Monitoring Report - Quarterly

Global Id: T0601993694  
Action Type: ENFORCEMENT  
Date: 06/13/2006  
Action: Notification - Preclosure

Global Id: T0601993694  
Action Type: ENFORCEMENT  
Date: 08/20/2003  
Action: \* Verbal Communication

**LUST:**

Global Id: T0601993694  
Status: Open - Case Begin Date  
Status Date: 05/19/2000

Global Id: T0601993694  
Status: Open - Site Assessment  
Status Date: 10/12/2000

Map ID  
Direction  
Distance  
Elevation

MAP FINDINGS

Site

Database(s)

EDR ID Number  
EPA ID Number

**GENNUSO'S SERVICE STATION (Continued)**

**U003832253**

Global Id: T0601993694  
Status: Open - Remediation  
Status Date: 12/13/2002

Global Id: T0601993694  
Status: Open - Remediation  
Status Date: 06/07/2004

Global Id: T0601993694  
Status: Open - Remediation  
Status Date: 09/22/2004

Global Id: T0601993694  
Status: Open - Remediation  
Status Date: 02/10/2005

Global Id: T0601993694  
Status: Open - Remediation  
Status Date: 03/28/2005

Global Id: T0601993694  
Status: Open - Remediation  
Status Date: 10/14/2005

Global Id: T0601993694  
Status: Open - Remediation  
Status Date: 11/17/2005

Global Id: T0601993694  
Status: Open - Remediation  
Status Date: 03/20/2006

Global Id: T0601993694  
Status: Open - Verification Monitoring  
Status Date: 03/20/2006

Global Id: T0601993694  
Status: Completed - Case Closed  
Status Date: 10/11/2006

**CUPA FRESNO:**

Name: LOUIE GENNUSO SERVICE STATION  
Address: 1350 FRESNO ST  
City,State,Zip: FRESNO, CA 93706  
Region: FRESNO  
Cross Street: E ST  
Facility ID: FA0169627  
APM Number: 46710204  
Program Element: UST REMOVAL/CLOSURE W/4 TANKS

Name: LOUIE GENNUSO SERVICE STATION  
Address: 1350 FRESNO ST  
City,State,Zip: FRESNO, CA 93706  
Region: FRESNO  
Cross Street: E ST  
Facility ID: FA0169627

Map ID  
 Direction  
 Distance  
 Elevation

MAP FINDINGS

Site

Database(s)

EDR ID Number  
 EPA ID Number

**GENNUSO'S SERVICE STATION (Continued)**

**U003832253**

APM Number: 46710204  
 Program Element: HAZ MAT DISCLOSURE/CLOSED SITE

Name: LOUIE GENNUSO SERVICE STATION  
 Address: 1350 FRESNO ST  
 City,State,Zip: FRESNO, CA 93706  
 Region: FRESNO  
 Cross Street: E ST  
 Facility ID: FA0169627  
 APM Number: 46710204  
 Program Element: FORMER CONTAMINATED SITE/NO FURTHER ACTION

**AK204**  
**North**  
**1/2-1**  
**0.583 mi.**  
**3079 ft.**

**FRESNO COUNTY EMPLOYEE CREDIT UNION SITE**  
**2211 MERCED STREET**  
**FRESNO, CA 93721**

**ENVIROSTOR** **S104870182**  
**LUST** **N/A**  
**CUPA Listings**

**Site 1 of 2 in cluster AK**

**Relative:**  
**Lower**  
**Actual:**  
**291 ft.**

**ENVIROSTOR:**

Name: FRESNO COUNTY EMPLOYEE CREDIT UNION SITE  
 Address: 2211 MERCED STREET  
 City,State,Zip: FRESNO, CA 93721  
 Facility ID: 10550002  
 Status: Refer: RWQCB  
 Status Date: 11/29/1989  
 Site Code: Not reported  
 Site Type: Historical  
 Site Type Detailed: \* Historical  
 Acres: Not reported  
 NPL: NO  
 Regulatory Agencies: RWQCB 5 - Central Valley  
 Lead Agency: RWQCB 5 - Central Valley  
 Program Manager: Not reported  
 Supervisor: Referred - Not Assigned  
 Division Branch: Cleanup Sacramento  
 Assembly: 31  
 Senate: 14  
 Special Program: Not reported  
 Restricted Use: NO  
 Site Mgmt Req: NONE SPECIFIED  
 Funding: Not reported  
 Latitude: 36.73876  
 Longitude: -119.7913  
 APN: NONE SPECIFIED  
 Past Use: NONE SPECIFIED  
 Potential COC: \* HYDROCARBON SOLVENTS \* CONTAMINATED SOIL \* OTHER PESTICIDE CONTAINERS, 30 GALLONS OR MORE  
 Confirmed COC: NONE SPECIFIED  
 Potential Description: NONE SPECIFIED

Alias Name: FRESNO COUNTY CREDIT UNION  
 Alias Type: Alternate Name  
 Alias Name: GASOLINE STATION 1940-1981  
 Alias Type: Alternate Name  
 Alias Name: CAD982358509  
 Alias Type: EPA Identification Number  
 Alias Name: 100059  
 Alias Type: Site Code - Historical  
 Alias Name: P14043

Map ID  
Direction  
Distance  
Elevation

MAP FINDINGS

Site

Database(s)

EDR ID Number  
EPA ID Number

**FRESNO COUNTY EMPLOYEE CREDIT UNION SITE (Continued)**

**S104870182**

Alias Type: PCode  
Alias Name: 10550002  
Alias Type: Envirostor ID Number

Completed Info:

Completed Area Name: PROJECT WIDE  
Completed Sub Area Name: Not reported  
Completed Document Type: Site Screening  
Completed Date: 09/16/1988  
Comments: SUBMIT TO EPA. EPA'S REVIEW OF DHS PRELIMINARY ASSESSMENT RECOMMENDS NO FURTHER ACTION UNDER CERCLA. SITE SCREENING DONE. CERCLA RECOMMENDATION NO FURTHER ACTION CURRENTLY ON STATE SUPERFUND.

Completed Area Name: PROJECT WIDE  
Completed Sub Area Name: Not reported  
Completed Document Type: Preliminary Assessment Report  
Completed Date: 09/25/1987  
Comments: PRELIMINARY ASSESSMENT DONE. DHS RECOMMENDS A SITE INSPECTION AND HAZARD RANKING.

Future Area Name: Not reported  
Future Sub Area Name: Not reported  
Future Document Type: Not reported  
Future Due Date: Not reported  
Schedule Area Name: Not reported  
Schedule Sub Area Name: Not reported  
Schedule Document Type: Not reported  
Schedule Due Date: Not reported  
Schedule Revised Date: Not reported

LUST:

Name: FRESNO COUNTY CREDIT UNION PROPERTY  
Address: 2211 MERCED ST  
City,State,Zip: FRESNO, CA 93721  
Lead Agency: CENTRAL VALLEY RWQCB (REGION 5F)  
Case Type: LUST Cleanup Site  
Geo Track: [http://geotracker.waterboards.ca.gov/profile\\_report.asp?global\\_id=T0601900028](http://geotracker.waterboards.ca.gov/profile_report.asp?global_id=T0601900028)  
Global Id: T0601900028  
Latitude: 36.7384592  
Longitude: -119.7912927  
Status: Completed - Case Closed  
Status Date: 05/28/2002  
Case Worker: Not reported  
RB Case Number: 5T1000029  
Local Agency: FRESNO COUNTY  
File Location: Regional Board  
Local Case Number: FA0267531  
Potential Media Affect: Soil  
Potential Contaminants of Concern: Gasoline  
Site History: Not reported

LUST:

Global Id: T0601900028  
Contact Type: Local Agency Caseworker  
Contact Name: FRESNO COUNTY DPH, ENVIRONMENTAL HEALTH DIV  
Organization Name: FRESNO COUNTY  
Address: 1221 Fulton Street  
City: Fresno

Map ID  
Direction  
Distance  
Elevation

MAP FINDINGS

Site

Database(s)

EDR ID Number  
EPA ID Number

**FRESNO COUNTY EMPLOYEE CREDIT UNION SITE (Continued)**

**S104870182**

Email: environmentalhealth@fresnocountyca.gov  
Phone Number: Not reported

LUST:

Global Id: T0601900028  
Action Type: Other  
Date: 01/01/1984  
Action: Leak Discovery

Global Id: T0601900028  
Action Type: ENFORCEMENT  
Date: 05/28/2002  
Action: Closure/No Further Action Letter

Global Id: T0601900028  
Action Type: Other  
Date: 09/19/1986  
Action: Leak Reported

LUST:

Global Id: T0601900028  
Status: Open - Case Begin Date  
Status Date: 01/01/1984

Global Id: T0601900028  
Status: Open - Site Assessment  
Status Date: 04/01/1985

Global Id: T0601900028  
Status: Open - Site Assessment  
Status Date: 06/10/1985

Global Id: T0601900028  
Status: Open - Site Assessment  
Status Date: 11/26/2001

Global Id: T0601900028  
Status: Completed - Case Closed  
Status Date: 05/28/2002

CUPA FRESNO:

Name: PARKING LOT  
Address: 2211 MERCED ST  
City,State,Zip: FRESNO, CA 93721  
Region: FRESNO  
Cross Street: Not reported  
Facility ID: FA0267531  
APM Number: 46611515  
Program Element: FORMER CONTAMINATED SITE/NO FURTHER ACTION

Map ID  
 Direction  
 Distance  
 Elevation

MAP FINDINGS

Site

Database(s)

EDR ID Number  
 EPA ID Number

**AK205**      **FRESNO COUNTY EMPLOYEES CREDIT UNION SITE**      **CA BOND EXP. PLAN**      **S100833490**  
**North**      **2211 MERCED STREET**           **N/A**  
**1/2-1**      **FRESNO, CA 93721**  
**0.583 mi.**  
**3079 ft.**      **Site 2 of 2 in cluster AK**

**Relative:**      CA BOND EXP. PLAN:  
**Lower**      Responsible Party:      BACKLOG SITE CLEANUP PLANNING REPORT  
**Actual:**      Project Revenue Source Company:      Not reported  
**291 ft.**      Project Revenue Source Addr:      Not reported  
                  Project Revenue Source City,St,Zip:      Not reported  
                  Project Revenue Source Desc:      This site is projected to be remediated by the responsible parties with reimbursement to DHS for its oversight costs. If the RPs are unable to fund site investigation and remediation, another source of funds will need to be identified.  
                  Site Description:      The site is presently owned by the Fresno County Credit Union and was previously a gasoline station. Five underground tanks were installed at the gas station by 1953. In December, 1981, a construction firm removed three tanks and the tanks were pressure tested. One tank failed to hold pressure and was disposed of as scrap metal. It is not known what became of the other two tanks.  
                  Hazardous Waste Desc:      Soil samples taken indicate that the soils were contaminated with constituents, typically found in gasoline, down to a depth of 55 feet. Ground water was encountered at a depth of 75 feet. Soil borings from the site contained benzene, toluene, ethylbenzene, xylene, organic lead, and EDB. Water samples contained all these same contaminants with the exception of organic lead.  
                  Threat To Public Health & Env:      Ground water beneath the site shows signs of contamination by constituents of gasoline. The ground water in this area, according to the Central Valley RWQCB, is of excellent quality and is used as the main source of drinking water.  
                  Site Activity Status:      Twining Laboratories, Inc., prepared a report for Fresno County Employees Credit Union entitled "Preliminary Geotechnical Investigation, Gasoline Contamination Assessment, Proposed Credit Union Building". The report was dated May 28, 1985 and describes the field and laboratory investigation.

**206**      **COMMERCIAL ELECTRO PLATING, INC.**      **ENVIROSTOR**      **S118757401**  
**SE**      **1937 S. CHERRY AVENUE**           **N/A**  
**1/2-1**      **FRESNO, CA 93721**  
**0.620 mi.**  
**3271 ft.**

**Relative:**      ENVIROSTOR:  
**Lower**      Name:      COMMERCIAL ELECTRO PLATING, INC.  
**Actual:**      Address:      1937 S. CHERRY AVENUE  
**288 ft.**      City,State,Zip:      FRESNO, CA 93721  
                  Facility ID:      71002270  
                  Status:      No Action Required  
                  Status Date:      06/15/2004  
                  Site Code:      Not reported  
                  Site Type:      Tiered Permit  
                  Site Type Detailed:      Tiered Permit  
                  Acres:      Not reported  
                  NPL:      NO  
                  Regulatory Agencies:      NONE SPECIFIED  
                  Lead Agency:      NONE SPECIFIED  
                  Program Manager:      Not reported  
                  Supervisor:      Not reported  
                  Division Branch:      Cleanup San Joaquin  
                  Assembly:      31  
                  Senate:      14  
                  Special Program:      Not reported  
                  Restricted Use:      NO

Map ID  
Direction  
Distance  
Elevation

MAP FINDINGS

Site

Database(s)

EDR ID Number  
EPA ID Number

**COMMERCIAL ELECTRO PLATING, INC. (Continued)**

**S118757401**

Site Mgmt Req: NONE SPECIFIED  
Funding: Not reported  
Latitude: 36.72290  
Longitude: -119.7813  
APN: NONE SPECIFIED  
Past Use: NONE SPECIFIED  
Potential COC: NONE SPECIFIED  
Confirmed COC: NONE SPECIFIED  
Potential Description: NONE SPECIFIED  
Alias Name: CAD009180456  
Alias Type: EPA Identification Number  
Alias Name: 110000886532  
Alias Type: EPA (FRS #)  
Alias Name: 71002270  
Alias Type: Envirostor ID Number

Completed Info:

Completed Area Name: PROJECT WIDE  
Completed Sub Area Name: Not reported  
Completed Document Type: Phase 1  
Completed Date: 06/16/2004  
Comments: Not reported

Completed Area Name: PROJECT WIDE  
Completed Sub Area Name: Not reported  
Completed Document Type: Phase I Verification  
Completed Date: 06/15/2004  
Comments: Inspection report sent on 6/15/2004

Future Area Name: Not reported  
Future Sub Area Name: Not reported  
Future Document Type: Not reported  
Future Due Date: Not reported  
Schedule Area Name: Not reported  
Schedule Sub Area Name: Not reported  
Schedule Document Type: Not reported  
Schedule Due Date: Not reported  
Schedule Revised Date: Not reported

207  
SSE  
1/2-1  
0.659 mi.  
3481 ft.

**SAN JOAQUIN VALLEY GRAIN SILO DISCOVERY PROJECT  
HIGHWAY 99 AND HIGHWAY 41  
FRESNO, CA 93706**

**ENVIROSTOR S117038702  
N/A**

Relative:  
Lower  
Actual:  
283 ft.

ENVIROSTOR:  
Name: SAN JOAQUIN VALLEY GRAIN SILO DISCOVERY PROJECT  
Address: HIGHWAY 99 AND HIGHWAY 41  
City,State,Zip: FRESNO, CA 93706  
Facility ID: 60002061  
Status: Inactive - Needs Evaluation  
Status Date: 10/04/2018  
Site Code: Not reported  
Site Type: Evaluation  
Site Type Detailed: Evaluation  
Acres: 0.1  
NPL: NO  
Regulatory Agencies: SMBRP



Map ID  
Direction  
Distance  
Elevation

MAP FINDINGS

Site

Database(s)

EDR ID Number  
EPA ID Number

**SAN JOAQUIN VALLEY GRAIN SILO DISCOVERY PROJECT (Continued)**

**S117038702**

Lead Agency: SMBRP  
Program Manager: Not reported  
Supervisor: Kevin Shaddy  
Division Branch: Cleanup San Joaquin  
Assembly: 31  
Senate: 14  
Special Program: EPA - PASI  
Restricted Use: NO  
Site Mgmt Req: NONE SPECIFIED  
Funding: Not Applicable  
Latitude: 36.72034  
Longitude: -119.7854  
APN: NONE SPECIFIED  
Past Use: NONE SPECIFIED  
Potential COC: NONE SPECIFIED  
Confirmed COC: NONE SPECIFIED  
Potential Description: NONE SPECIFIED  
Alias Name: 1X CONTINENTAL GRAIN CO  
Alias Type: Alternate Name  
Alias Name: 1X W.W. GRAINGER, INC.  
Alias Type: Alternate Name  
Alias Name: CAL BEAN & GRAIN COOPERATIVE, INC  
Alias Type: Alternate Name  
Alias Name: COAST GRAIN CO  
Alias Type: Alternate Name  
Alias Name: CONTINENTAL GRAIN CO  
Alias Type: Alternate Name  
Alias Name: CONTINENTAL GRAIN CO  
Alias Type: Alternate Name  
Alias Name: CONTINENTAL GRAIN CO INC  
Alias Type: Alternate Name  
Alias Name: CONTINENTAL GRAIN COMPANY  
Alias Type: Alternate Name  
Alias Name: EARTH GRAINS  
Alias Type: Alternate Name  
Alias Name: EARTHGRAINS BAKING COMPANIES INC  
Alias Type: Alternate Name  
Alias Name: EARTHGRAINS BAKING COMPANIES INC  
Alias Type: Alternate Name  
Alias Name: GOLDEN GRAIN  
Alias Type: Alternate Name  
Alias Name: GRAINGER BRANCH #0054  
Alias Type: Alternate Name  
Alias Name: GRAINGER BRANCH #0312  
Alias Type: Alternate Name  
Alias Name: GRAINGER BRANCH #0814  
Alias Type: Alternate Name  
Alias Name: GRAINGER INC  
Alias Type: Alternate Name  
Alias Name: Grain Silo  
Alias Type: Alternate Name  
Alias Name: HEARTLAND GRAINS & MILLING LLC  
Alias Type: Alternate Name  
Alias Name: HOOKER GRAIN COMPANY  
Alias Type: Alternate Name  
Alias Name: INTERGRATED GRAIN & MILLING  
Alias Type: Alternate Name

Map ID  
 Direction  
 Distance  
 Elevation

MAP FINDINGS

Site

Database(s)

EDR ID Number  
 EPA ID Number

**SAN JOAQUIN VALLEY GRAIN SILO DISCOVERY PROJECT (Continued)**

**S117038702**

Alias Name: INTERGRATED GRAIN & MILLING INC  
 Alias Type: Alternate Name  
 Alias Name: LOCKWOOD SEED & GRAIN  
 Alias Type: Alternate Name  
 Alias Name: Lacey Milling Co Inc.  
 Alias Type: Alternate Name  
 Alias Name: PENNY NEWMAN GRAIN CO  
 Alias Type: Alternate Name  
 Alias Name: PENNY NEWMAN GRAIN CO INC  
 Alias Type: Alternate Name  
 Alias Name: PHILLIPS GRAIN CO  
 Alias Type: Alternate Name  
 Alias Name: THE EARTHGRAINS BAKING COMPANY INC  
 Alias Type: Alternate Name  
 Alias Name: VALLEY GRAIN PRODUCTS  
 Alias Type: Alternate Name  
 Alias Name: 60002061  
 Alias Type: Envirostor ID Number

Completed Info:

Completed Area Name: PROJECT WIDE  
 Completed Sub Area Name: Not reported  
 Completed Document Type: PA/SI Discovery  
 Completed Date: 06/23/2015  
 Comments: The PA/SI San Joaquin Valley Grain Silo Discovery Report dated 6/12/2015 was approved by U.S. EPA staff on 6/23/2015.

Future Area Name: Not reported  
 Future Sub Area Name: Not reported  
 Future Document Type: Not reported  
 Future Due Date: Not reported  
 Schedule Area Name: Not reported  
 Schedule Sub Area Name: Not reported  
 Schedule Document Type: Not reported  
 Schedule Due Date: Not reported  
 Schedule Revised Date: Not reported

**208  
 NW  
 1/2-1  
 0.676 mi.  
 3569 ft.**

**DILL ELDON PLATING & POLISHING  
 1516 H ST  
 FRESNO, CA 93721**

**ENVIROSTOR S104869161  
 CUPA Listings N/A  
 HIST CORTESE**

**Relative:  
 Lower  
 Actual:  
 287 ft.**

ENVIROSTOR:  
 Name: DILL ELDON PLATING & POLISHING  
 Address: 1516 H ST  
 City,State,Zip: FRESNO, CA 93721  
 Facility ID: 10340007  
 Status: Refer: Other Agency  
 Status Date: 11/16/1994  
 Site Code: Not reported  
 Site Type: Historical  
 Site Type Detailed: \* Historical  
 Acres: 0  
 NPL: NO  
 Regulatory Agencies: NONE SPECIFIED  
 Lead Agency: NONE SPECIFIED  
 Program Manager: Not reported

Map ID  
Direction  
Distance  
Elevation

MAP FINDINGS

Site

Database(s)

EDR ID Number  
EPA ID Number

**DILL ELDON PLATING & POLISHING (Continued)**

**S104869161**

Supervisor: Referred - Not Assigned  
Division Branch: Cleanup Sacramento  
Assembly: 31  
Senate: 14  
Special Program: Not reported  
Restricted Use: NO  
Site Mgmt Req: NONE SPECIFIED  
Funding: Not reported  
Latitude: 36.73777  
Longitude: -119.7980  
APN: NONE SPECIFIED  
Past Use: NONE SPECIFIED  
Potential COC: NONE SPECIFIED  
Confirmed COC: NONE SPECIFIED  
Potential Description: NONE SPECIFIED  
Alias Name: 10340007  
Alias Type: Envirostor ID Number

Completed Info:

Completed Area Name: PROJECT WIDE  
Completed Sub Area Name: Not reported  
Completed Document Type: \* Discovery  
Completed Date: 01/04/1982  
Comments: FACILITY IDENTIFIED FROM PHONE BOOK.

Future Area Name: Not reported  
Future Sub Area Name: Not reported  
Future Document Type: Not reported  
Future Due Date: Not reported  
Schedule Area Name: Not reported  
Schedule Sub Area Name: Not reported  
Schedule Document Type: Not reported  
Schedule Due Date: Not reported  
Schedule Revised Date: Not reported

CUPA FRESNO:

Name: ELDON DILL PLATING  
Address: 1516 H ST  
City,State,Zip: FRESNO, CA 93721  
Region: FRESNO  
Cross Street: Not reported  
Facility ID: FA0271817  
APM Number: 46620406  
Program Element: HAZ MAT DISCLOSURE/CLOSED SITE

Name: ELDON DILL PLATING  
Address: 1516 H ST  
City,State,Zip: FRESNO, CA 93721  
Region: FRESNO  
Cross Street: Not reported  
Facility ID: FA0271817  
APM Number: 46620406  
Program Element: HAZARDOUS WASTE GENERATOR (SQG)

HIST CORTESE:

edr\_fname: DILL ELDON PLATING & POLI  
edr\_fadd1: 1516 H

Map ID  
Direction  
Distance  
Elevation

MAP FINDINGS

Site

Database(s)

EDR ID Number  
EPA ID Number

**DILL ELDON PLATING & POLISHING (Continued)**

**S104869161**

City,State,Zip: FRESNO, CA 93721  
Region: CORTESE  
Facility County Code: 10  
Reg By: CALSI  
Reg Id: 10340007

**209**  
**SE**  
**1/2-1**  
**0.905 mi.**  
**4779 ft.**

**CHRIS SORENSEN FACILITY**  
**2205 SOUTH VAN NESS AVENUE**  
**FRESNO, CA 93721**

**ENVIROSTOR S107736126**  
**N/A**

**Relative:**  
**Lower**

**ENVIROSTOR:**

**Actual:**  
**288 ft.**

Name: CHRIS SORENSEN FACILITY  
Address: 2205 SOUTH VAN NESS AVENUE  
City,State,Zip: FRESNO, CA 93721  
Facility ID: 60000246  
Status: Inactive - Needs Evaluation  
Status Date: 12/27/2010  
Site Code: Not reported  
Site Type: Evaluation  
Site Type Detailed: Evaluation  
Acres: 1  
NPL: NO  
Regulatory Agencies: SMBRP  
Lead Agency: SMBRP  
Program Manager: Not reported  
Supervisor: Steven Becker  
Division Branch: Cleanup Sacramento  
Assembly: 31  
Senate: 08  
Special Program: EPA - PASI  
Restricted Use: NO  
Site Mgmt Req: NONE SPECIFIED  
Funding: Not Applicable  
Latitude: 36.71891  
Longitude: -119.7781  
APN: 48014004  
Past Use: UNKNOWN  
Potential COC: Polychlorinated biphenyls (PCBs) Tetrachloroethylene (PCE)  
Trichloroethylene (TCE)  
Confirmed COC: 30022-NO 30018-NO 30027-NO  
Potential Description: IA, OTH, SOIL, WELL  
Alias Name: 48014004  
Alias Type: APN  
Alias Name: CAN000908367  
Alias Type: EPA Identification Number  
Alias Name: 60000246  
Alias Type: Envirostor ID Number

**Completed Info:**

Completed Area Name: PROJECT WIDE  
Completed Sub Area Name: Not reported  
Completed Document Type: \* Discovery  
Completed Date: 04/02/2007  
Comments: Not reported

Completed Area Name: PROJECT WIDE

Map ID  
Direction  
Distance  
Elevation

MAP FINDINGS

Site

Database(s)

EDR ID Number  
EPA ID Number

**CHRIS SORENSEN FACILITY (Continued)**

**S107736126**

Completed Sub Area Name: Not reported  
Completed Document Type: \* Discovery  
Completed Date: 01/01/1982  
Comments: Not reported

Completed Area Name: PROJECT WIDE  
Completed Sub Area Name: Not reported  
Completed Document Type: Preliminary Assessment Report  
Completed Date: 11/25/2009  
Comments: USEPA completed a Preliminary Assessment for this site.

Future Area Name: Not reported  
Future Sub Area Name: Not reported  
Future Document Type: Not reported  
Future Due Date: Not reported  
Schedule Area Name: Not reported  
Schedule Sub Area Name: Not reported  
Schedule Document Type: Not reported  
Schedule Due Date: Not reported  
Schedule Revised Date: Not reported

Count: 2 records.

ORPHAN SUMMARY

City	EDR ID	Site Name	Site Address	Zip	Database(s)
FRESNO	1026595855	FRESNO UNIFIED SCHOOL DISTRICT	ATTN: LYNN PETERS FOR MAINTENA	93702	PRP
FRESNO	S107538409		EAST SHAW AVE 9TH STREET	93706	CDL

# GOVERNMENT RECORDS SEARCHED / DATA CURRENCY TRACKING

To maintain currency of the following federal and state databases, EDR contacts the appropriate governmental agency on a monthly or quarterly basis, as required.

**Number of Days to Update:** Provides confirmation that EDR is reporting records that have been updated within 90 days from the date the government agency made the information available to the public.

## **STANDARD ENVIRONMENTAL RECORDS**

### ***Federal NPL site list***

#### **NPL: National Priority List**

National Priorities List (Superfund). The NPL is a subset of CERCLIS and identifies over 1,200 sites for priority cleanup under the Superfund Program. NPL sites may encompass relatively large areas. As such, EDR provides polygon coverage for over 1,000 NPL site boundaries produced by EPA's Environmental Photographic Interpretation Center (EPIC) and regional EPA offices.

Date of Government Version: 07/29/2021	Source: EPA
Date Data Arrived at EDR: 08/04/2021	Telephone: N/A
Date Made Active in Reports: 08/31/2021	Last EDR Contact: 11/05/2021
Number of Days to Update: 27	Next Scheduled EDR Contact: 01/10/2022
	Data Release Frequency: Quarterly

#### **NPL Site Boundaries**

##### **Sources:**

EPA's Environmental Photographic Interpretation Center (EPIC)  
Telephone: 202-564-7333

EPA Region 1  
Telephone 617-918-1143

EPA Region 6  
Telephone: 214-655-6659

EPA Region 3  
Telephone 215-814-5418

EPA Region 7  
Telephone: 913-551-7247

EPA Region 4  
Telephone 404-562-8033

EPA Region 8  
Telephone: 303-312-6774

EPA Region 5  
Telephone 312-886-6686

EPA Region 9  
Telephone: 415-947-4246

EPA Region 10  
Telephone 206-553-8665

#### **Proposed NPL: Proposed National Priority List Sites**

A site that has been proposed for listing on the National Priorities List through the issuance of a proposed rule in the Federal Register. EPA then accepts public comments on the site, responds to the comments, and places on the NPL those sites that continue to meet the requirements for listing.

Date of Government Version: 07/29/2021	Source: EPA
Date Data Arrived at EDR: 08/04/2021	Telephone: N/A
Date Made Active in Reports: 08/31/2021	Last EDR Contact: 11/05/2021
Number of Days to Update: 27	Next Scheduled EDR Contact: 01/10/2022
	Data Release Frequency: Quarterly

#### **NPL LIENS: Federal Superfund Liens**

Federal Superfund Liens. Under the authority granted the USEPA by CERCLA of 1980, the USEPA has the authority to file liens against real property in order to recover remedial action expenditures or when the property owner received notification of potential liability. USEPA compiles a listing of filed notices of Superfund Liens.

# GOVERNMENT RECORDS SEARCHED / DATA CURRENCY TRACKING

Date of Government Version: 10/15/1991  
Date Data Arrived at EDR: 02/02/1994  
Date Made Active in Reports: 03/30/1994  
Number of Days to Update: 56

Source: EPA  
Telephone: 202-564-4267  
Last EDR Contact: 08/15/2011  
Next Scheduled EDR Contact: 11/28/2011  
Data Release Frequency: No Update Planned

## ***Federal Delisted NPL site list***

Delisted NPL: National Priority List Deletions

The National Oil and Hazardous Substances Pollution Contingency Plan (NCP) establishes the criteria that the EPA uses to delete sites from the NPL. In accordance with 40 CFR 300.425.(e), sites may be deleted from the NPL where no further response is appropriate.

Date of Government Version: 07/29/2021  
Date Data Arrived at EDR: 08/04/2021  
Date Made Active in Reports: 08/31/2021  
Number of Days to Update: 27

Source: EPA  
Telephone: N/A  
Last EDR Contact: 11/05/2021  
Next Scheduled EDR Contact: 01/10/2022  
Data Release Frequency: Quarterly

## ***Federal CERCLIS list***

FEDERAL FACILITY: Federal Facility Site Information listing

A listing of National Priority List (NPL) and Base Realignment and Closure (BRAC) sites found in the Comprehensive Environmental Response, Compensation and Liability Information System (CERCLIS) Database where EPA Federal Facilities Restoration and Reuse Office is involved in cleanup activities.

Date of Government Version: 05/25/2021  
Date Data Arrived at EDR: 06/24/2021  
Date Made Active in Reports: 09/20/2021  
Number of Days to Update: 88

Source: Environmental Protection Agency  
Telephone: 703-603-8704  
Last EDR Contact: 10/01/2021  
Next Scheduled EDR Contact: 01/10/2022  
Data Release Frequency: Varies

SEMS: Superfund Enterprise Management System

SEMS (Superfund Enterprise Management System) tracks hazardous waste sites, potentially hazardous waste sites, and remedial activities performed in support of EPA's Superfund Program across the United States. The list was formerly known as CERCLIS, renamed to SEMS by the EPA in 2015. The list contains data on potentially hazardous waste sites that have been reported to the USEPA by states, municipalities, private companies and private persons, pursuant to Section 103 of the Comprehensive Environmental Response, Compensation, and Liability Act (CERCLA). This dataset also contains sites which are either proposed to or on the National Priorities List (NPL) and the sites which are in the screening and assessment phase for possible inclusion on the NPL.

Date of Government Version: 07/29/2021  
Date Data Arrived at EDR: 08/04/2021  
Date Made Active in Reports: 08/31/2021  
Number of Days to Update: 27

Source: EPA  
Telephone: 800-424-9346  
Last EDR Contact: 11/05/2021  
Next Scheduled EDR Contact: 01/24/2022  
Data Release Frequency: Quarterly

## ***Federal CERCLIS NFRAP site list***

SEMS-ARCHIVE: Superfund Enterprise Management System Archive



# GOVERNMENT RECORDS SEARCHED / DATA CURRENCY TRACKING

SEMS-ARCHIVE (Superfund Enterprise Management System Archive) tracks sites that have no further interest under the Federal Superfund Program based on available information. The list was formerly known as the CERCLIS-NFRAP, renamed to SEMS ARCHIVE by the EPA in 2015. EPA may perform a minimal level of assessment work at a site while it is archived if site conditions change and/or new information becomes available. Archived sites have been removed and archived from the inventory of SEMS sites. Archived status indicates that, to the best of EPA's knowledge, assessment at a site has been completed and that EPA has determined no further steps will be taken to list the site on the National Priorities List (NPL), unless information indicates this decision was not appropriate or other considerations require a recommendation for listing at a later time. The decision does not necessarily mean that there is no hazard associated with a given site; it only means that, based upon available information, the location is not judged to be potential NPL site.

Date of Government Version: 07/29/2021	Source: EPA
Date Data Arrived at EDR: 08/04/2021	Telephone: 800-424-9346
Date Made Active in Reports: 08/31/2021	Last EDR Contact: 11/05/2021
Number of Days to Update: 27	Next Scheduled EDR Contact: 01/24/2022
	Data Release Frequency: Quarterly

## ***Federal RCRA CORRACTS facilities list***

CORRACTS: Corrective Action Report

CORRACTS identifies hazardous waste handlers with RCRA corrective action activity.

Date of Government Version: 09/13/2021	Source: EPA
Date Data Arrived at EDR: 09/15/2021	Telephone: 800-424-9346
Date Made Active in Reports: 10/12/2021	Last EDR Contact: 09/15/2021
Number of Days to Update: 27	Next Scheduled EDR Contact: 01/03/2022
	Data Release Frequency: Quarterly

## ***Federal RCRA non-CORRACTS TSD facilities list***

RCRA-TSDF: RCRA - Treatment, Storage and Disposal

RCRAInfo is EPA's comprehensive information system, providing access to data supporting the Resource Conservation and Recovery Act (RCRA) of 1976 and the Hazardous and Solid Waste Amendments (HSWA) of 1984. The database includes selective information on sites which generate, transport, store, treat and/or dispose of hazardous waste as defined by the Resource Conservation and Recovery Act (RCRA). Transporters are individuals or entities that move hazardous waste from the generator offsite to a facility that can recycle, treat, store, or dispose of the waste. TSDFs treat, store, or dispose of the waste.

Date of Government Version: 09/13/2021	Source: Environmental Protection Agency
Date Data Arrived at EDR: 09/15/2021	Telephone: (415) 495-8895
Date Made Active in Reports: 10/12/2021	Last EDR Contact: 09/15/2021
Number of Days to Update: 27	Next Scheduled EDR Contact: 01/03/2022
	Data Release Frequency: Quarterly

## ***Federal RCRA generators list***

RCRA-LQG: RCRA - Large Quantity Generators

RCRAInfo is EPA's comprehensive information system, providing access to data supporting the Resource Conservation and Recovery Act (RCRA) of 1976 and the Hazardous and Solid Waste Amendments (HSWA) of 1984. The database includes selective information on sites which generate, transport, store, treat and/or dispose of hazardous waste as defined by the Resource Conservation and Recovery Act (RCRA). Large quantity generators (LQGs) generate over 1,000 kilograms (kg) of hazardous waste, or over 1 kg of acutely hazardous waste per month.

Date of Government Version: 09/13/2021	Source: Environmental Protection Agency
Date Data Arrived at EDR: 09/15/2021	Telephone: (415) 495-8895
Date Made Active in Reports: 10/12/2021	Last EDR Contact: 09/15/2021
Number of Days to Update: 27	Next Scheduled EDR Contact: 01/03/2022
	Data Release Frequency: Quarterly

# GOVERNMENT RECORDS SEARCHED / DATA CURRENCY TRACKING

## RCRA-SQG: RCRA - Small Quantity Generators

RCRAInfo is EPA's comprehensive information system, providing access to data supporting the Resource Conservation and Recovery Act (RCRA) of 1976 and the Hazardous and Solid Waste Amendments (HSWA) of 1984. The database includes selective information on sites which generate, transport, store, treat and/or dispose of hazardous waste as defined by the Resource Conservation and Recovery Act (RCRA). Small quantity generators (SQGs) generate between 100 kg and 1,000 kg of hazardous waste per month.

Date of Government Version: 09/13/2021	Source: Environmental Protection Agency
Date Data Arrived at EDR: 09/15/2021	Telephone: (415) 495-8895
Date Made Active in Reports: 10/12/2021	Last EDR Contact: 09/15/2021
Number of Days to Update: 27	Next Scheduled EDR Contact: 01/03/2022
	Data Release Frequency: Quarterly

## RCRA-VSQG: RCRA - Very Small Quantity Generators (Formerly Conditionally Exempt Small Quantity Generators)

RCRAInfo is EPA's comprehensive information system, providing access to data supporting the Resource Conservation and Recovery Act (RCRA) of 1976 and the Hazardous and Solid Waste Amendments (HSWA) of 1984. The database includes selective information on sites which generate, transport, store, treat and/or dispose of hazardous waste as defined by the Resource Conservation and Recovery Act (RCRA). Very small quantity generators (VSQGs) generate less than 100 kg of hazardous waste, or less than 1 kg of acutely hazardous waste per month.

Date of Government Version: 09/13/2021	Source: Environmental Protection Agency
Date Data Arrived at EDR: 09/15/2021	Telephone: (415) 495-8895
Date Made Active in Reports: 10/12/2021	Last EDR Contact: 09/15/2021
Number of Days to Update: 27	Next Scheduled EDR Contact: 01/03/2022
	Data Release Frequency: Quarterly

## ***Federal institutional controls / engineering controls registries***

### LUCIS: Land Use Control Information System

LUCIS contains records of land use control information pertaining to the former Navy Base Realignment and Closure properties.

Date of Government Version: 07/12/2021	Source: Department of the Navy
Date Data Arrived at EDR: 08/06/2021	Telephone: 843-820-7326
Date Made Active in Reports: 10/22/2021	Last EDR Contact: 11/08/2021
Number of Days to Update: 77	Next Scheduled EDR Contact: 02/21/2022
	Data Release Frequency: Varies

### US ENG CONTROLS: Engineering Controls Sites List

A listing of sites with engineering controls in place. Engineering controls include various forms of caps, building foundations, liners, and treatment methods to create pathway elimination for regulated substances to enter environmental media or effect human health.

Date of Government Version: 05/17/2021	Source: Environmental Protection Agency
Date Data Arrived at EDR: 05/21/2021	Telephone: 703-603-0695
Date Made Active in Reports: 08/11/2021	Last EDR Contact: 08/23/2021
Number of Days to Update: 82	Next Scheduled EDR Contact: 12/06/2021
	Data Release Frequency: Varies

### US INST CONTROLS: Institutional Controls Sites List

A listing of sites with institutional controls in place. Institutional controls include administrative measures, such as groundwater use restrictions, construction restrictions, property use restrictions, and post remediation care requirements intended to prevent exposure to contaminants remaining on site. Deed restrictions are generally required as part of the institutional controls.

Date of Government Version: 05/17/2021	Source: Environmental Protection Agency
Date Data Arrived at EDR: 05/21/2021	Telephone: 703-603-0695
Date Made Active in Reports: 08/11/2021	Last EDR Contact: 08/23/2021
Number of Days to Update: 82	Next Scheduled EDR Contact: 12/06/2021
	Data Release Frequency: Varies

# GOVERNMENT RECORDS SEARCHED / DATA CURRENCY TRACKING

## ***Federal ERNS list***

ERNS: Emergency Response Notification System

Emergency Response Notification System. ERNS records and stores information on reported releases of oil and hazardous substances.

Date of Government Version: 06/14/2021

Date Data Arrived at EDR: 06/17/2021

Date Made Active in Reports: 08/17/2021

Number of Days to Update: 61

Source: National Response Center, United States Coast Guard

Telephone: 202-267-2180

Last EDR Contact: 09/21/2021

Next Scheduled EDR Contact: 01/03/2022

Data Release Frequency: Quarterly

## ***State- and tribal - equivalent NPL***

RESPONSE: State Response Sites

Identifies confirmed release sites where DTSC is involved in remediation, either in a lead or oversight capacity.

These confirmed release sites are generally high-priority and high potential risk.

Date of Government Version: 07/22/2021

Date Data Arrived at EDR: 07/22/2021

Date Made Active in Reports: 10/08/2021

Number of Days to Update: 78

Source: Department of Toxic Substances Control

Telephone: 916-323-3400

Last EDR Contact: 10/26/2021

Next Scheduled EDR Contact: 02/07/2022

Data Release Frequency: Quarterly

## ***State- and tribal - equivalent CERCLIS***

ENVIROSTOR: EnviroStor Database

The Department of Toxic Substances Control's (DTSC's) Site Mitigation and Brownfields Reuse Program's (SMBRP's) EnviroStor database identifies sites that have known contamination or sites for which there may be reasons to investigate further. The database includes the following site types: Federal Superfund sites (National Priorities List (NPL)); State Response, including Military Facilities and State Superfund; Voluntary Cleanup; and School sites. EnviroStor provides similar information to the information that was available in CalSites, and provides additional site information, including, but not limited to, identification of formerly-contaminated properties that have been released for reuse, properties where environmental deed restrictions have been recorded to prevent inappropriate land uses, and risk characterization information that is used to assess potential impacts to public health and the environment at contaminated sites.

Date of Government Version: 07/22/2021

Date Data Arrived at EDR: 07/22/2021

Date Made Active in Reports: 10/08/2021

Number of Days to Update: 78

Source: Department of Toxic Substances Control

Telephone: 916-323-3400

Last EDR Contact: 10/26/2021

Next Scheduled EDR Contact: 02/07/2022

Data Release Frequency: Quarterly

## ***State and tribal landfill and/or solid waste disposal site lists***

SWF/LF (SWIS): Solid Waste Information System

Active, Closed and Inactive Landfills. SWF/LF records typically contain an inventory of solid waste disposal facilities or landfills. These may be active or inactive facilities or open dumps that failed to meet RCRA Section 4004 criteria for solid waste landfills or disposal sites.

Date of Government Version: 08/09/2021

Date Data Arrived at EDR: 08/10/2021

Date Made Active in Reports: 11/05/2021

Number of Days to Update: 87

Source: Department of Resources Recycling and Recovery

Telephone: 916-341-6320

Last EDR Contact: 11/09/2021

Next Scheduled EDR Contact: 02/21/2022

Data Release Frequency: Quarterly

## ***State and tribal leaking storage tank lists***

# GOVERNMENT RECORDS SEARCHED / DATA CURRENCY TRACKING

## LUST REG 9: Leaking Underground Storage Tank Report

Orange, Riverside, San Diego counties. For more current information, please refer to the State Water Resources Control Board's LUST database.

Date of Government Version: 03/01/2001  
Date Data Arrived at EDR: 04/23/2001  
Date Made Active in Reports: 05/21/2001  
Number of Days to Update: 28

Source: California Regional Water Quality Control Board San Diego Region (9)  
Telephone: 858-637-5595  
Last EDR Contact: 09/26/2011  
Next Scheduled EDR Contact: 01/09/2012  
Data Release Frequency: No Update Planned

## LUST REG 8: Leaking Underground Storage Tanks

California Regional Water Quality Control Board Santa Ana Region (8). For more current information, please refer to the State Water Resources Control Board's LUST database.

Date of Government Version: 02/14/2005  
Date Data Arrived at EDR: 02/15/2005  
Date Made Active in Reports: 03/28/2005  
Number of Days to Update: 41

Source: California Regional Water Quality Control Board Santa Ana Region (8)  
Telephone: 909-782-4496  
Last EDR Contact: 08/15/2011  
Next Scheduled EDR Contact: 11/28/2011  
Data Release Frequency: No Update Planned

## LUST REG 7: Leaking Underground Storage Tank Case Listing

Leaking Underground Storage Tank locations. Imperial, Riverside, San Diego, Santa Barbara counties.

Date of Government Version: 02/26/2004  
Date Data Arrived at EDR: 02/26/2004  
Date Made Active in Reports: 03/24/2004  
Number of Days to Update: 27

Source: California Regional Water Quality Control Board Colorado River Basin Region (7)  
Telephone: 760-776-8943  
Last EDR Contact: 08/01/2011  
Next Scheduled EDR Contact: 11/14/2011  
Data Release Frequency: No Update Planned

## LUST REG 5: Leaking Underground Storage Tank Database

Leaking Underground Storage Tank locations. Alameda, Alpine, Amador, Butte, Colusa, Contra Costa, Calveras, El Dorado, Fresno, Glenn, Kern, Kings, Lake, Lassen, Madera, Mariposa, Merced, Modoc, Napa, Nevada, Placer, Plumas, Sacramento, San Joaquin, Shasta, Solano, Stanislaus, Sutter, Tehama, Tulare, Tuolumne, Yolo, Yuba counties.

Date of Government Version: 07/01/2008  
Date Data Arrived at EDR: 07/22/2008  
Date Made Active in Reports: 07/31/2008  
Number of Days to Update: 9

Source: California Regional Water Quality Control Board Central Valley Region (5)  
Telephone: 916-464-4834  
Last EDR Contact: 07/01/2011  
Next Scheduled EDR Contact: 10/17/2011  
Data Release Frequency: No Update Planned

## LUST REG 3: Leaking Underground Storage Tank Database

Leaking Underground Storage Tank locations. Monterey, San Benito, San Luis Obispo, Santa Barbara, Santa Cruz counties.

Date of Government Version: 05/19/2003  
Date Data Arrived at EDR: 05/19/2003  
Date Made Active in Reports: 06/02/2003  
Number of Days to Update: 14

Source: California Regional Water Quality Control Board Central Coast Region (3)  
Telephone: 805-542-4786  
Last EDR Contact: 07/18/2011  
Next Scheduled EDR Contact: 10/31/2011  
Data Release Frequency: No Update Planned

## LUST REG 2: Fuel Leak List

Leaking Underground Storage Tank locations. Alameda, Contra Costa, Marin, Napa, San Francisco, San Mateo, Santa Clara, Solano, Sonoma counties.

Date of Government Version: 09/30/2004  
Date Data Arrived at EDR: 10/20/2004  
Date Made Active in Reports: 11/19/2004  
Number of Days to Update: 30

Source: California Regional Water Quality Control Board San Francisco Bay Region (2)  
Telephone: 510-622-2433  
Last EDR Contact: 09/19/2011  
Next Scheduled EDR Contact: 01/02/2012  
Data Release Frequency: No Update Planned

# GOVERNMENT RECORDS SEARCHED / DATA CURRENCY TRACKING

## LUST REG 1: Active Toxic Site Investigation

Del Norte, Humboldt, Lake, Mendocino, Modoc, Siskiyou, Sonoma, Trinity counties. For more current information, please refer to the State Water Resources Control Board's LUST database.

Date of Government Version: 02/01/2001	Source: California Regional Water Quality Control Board North Coast (1)
Date Data Arrived at EDR: 02/28/2001	Telephone: 707-570-3769
Date Made Active in Reports: 03/29/2001	Last EDR Contact: 08/01/2011
Number of Days to Update: 29	Next Scheduled EDR Contact: 11/14/2011
	Data Release Frequency: No Update Planned

## LUST REG 6V: Leaking Underground Storage Tank Case Listing

Leaking Underground Storage Tank locations. Inyo, Kern, Los Angeles, Mono, San Bernardino counties.

Date of Government Version: 06/07/2005	Source: California Regional Water Quality Control Board Victorville Branch Office (6)
Date Data Arrived at EDR: 06/07/2005	Telephone: 760-241-7365
Date Made Active in Reports: 06/29/2005	Last EDR Contact: 09/12/2011
Number of Days to Update: 22	Next Scheduled EDR Contact: 12/26/2011
	Data Release Frequency: No Update Planned

## LUST REG 6L: Leaking Underground Storage Tank Case Listing

For more current information, please refer to the State Water Resources Control Board's LUST database.

Date of Government Version: 09/09/2003	Source: California Regional Water Quality Control Board Lahontan Region (6)
Date Data Arrived at EDR: 09/10/2003	Telephone: 530-542-5572
Date Made Active in Reports: 10/07/2003	Last EDR Contact: 09/12/2011
Number of Days to Update: 27	Next Scheduled EDR Contact: 12/26/2011
	Data Release Frequency: No Update Planned

## LUST REG 4: Underground Storage Tank Leak List

Los Angeles, Ventura counties. For more current information, please refer to the State Water Resources Control Board's LUST database.

Date of Government Version: 09/07/2004	Source: California Regional Water Quality Control Board Los Angeles Region (4)
Date Data Arrived at EDR: 09/07/2004	Telephone: 213-576-6710
Date Made Active in Reports: 10/12/2004	Last EDR Contact: 09/06/2011
Number of Days to Update: 35	Next Scheduled EDR Contact: 12/19/2011
	Data Release Frequency: No Update Planned

## LUST: Leaking Underground Fuel Tank Report (GEOTRACKER)

Leaking Underground Storage Tank (LUST) Sites included in GeoTracker. GeoTracker is the Water Boards data management system for sites that impact, or have the potential to impact, water quality in California, with emphasis on groundwater.

Date of Government Version: 06/03/2021	Source: State Water Resources Control Board
Date Data Arrived at EDR: 06/03/2021	Telephone: see region list
Date Made Active in Reports: 08/24/2021	Last EDR Contact: 09/07/2021
Number of Days to Update: 82	Next Scheduled EDR Contact: 12/20/2021
	Data Release Frequency: Quarterly

## INDIAN LUST R6: Leaking Underground Storage Tanks on Indian Land

LUSTs on Indian land in New Mexico and Oklahoma.

Date of Government Version: 05/17/2021	Source: EPA Region 6
Date Data Arrived at EDR: 06/11/2021	Telephone: 214-665-6597
Date Made Active in Reports: 09/07/2021	Last EDR Contact: 10/22/2021
Number of Days to Update: 88	Next Scheduled EDR Contact: 01/31/2022
	Data Release Frequency: Varies

## INDIAN LUST R4: Leaking Underground Storage Tanks on Indian Land

LUSTs on Indian land in Florida, Mississippi and North Carolina.

# GOVERNMENT RECORDS SEARCHED / DATA CURRENCY TRACKING

Date of Government Version: 05/28/2021  
Date Data Arrived at EDR: 06/22/2021  
Date Made Active in Reports: 09/20/2021  
Number of Days to Update: 90

Source: EPA Region 4  
Telephone: 404-562-8677  
Last EDR Contact: 10/22/2021  
Next Scheduled EDR Contact: 01/31/2022  
Data Release Frequency: Varies

INDIAN LUST R8: Leaking Underground Storage Tanks on Indian Land  
LUSTs on Indian land in Colorado, Montana, North Dakota, South Dakota, Utah and Wyoming.

Date of Government Version: 05/27/2021  
Date Data Arrived at EDR: 06/11/2021  
Date Made Active in Reports: 09/07/2021  
Number of Days to Update: 88

Source: EPA Region 8  
Telephone: 303-312-6271  
Last EDR Contact: 10/22/2021  
Next Scheduled EDR Contact: 01/31/2022  
Data Release Frequency: Varies

INDIAN LUST R5: Leaking Underground Storage Tanks on Indian Land  
Leaking underground storage tanks located on Indian Land in Michigan, Minnesota and Wisconsin.

Date of Government Version: 04/06/2021  
Date Data Arrived at EDR: 06/11/2021  
Date Made Active in Reports: 09/07/2021  
Number of Days to Update: 88

Source: EPA, Region 5  
Telephone: 312-886-7439  
Last EDR Contact: 10/22/2021  
Next Scheduled EDR Contact: 01/31/2022  
Data Release Frequency: Varies

INDIAN LUST R10: Leaking Underground Storage Tanks on Indian Land  
LUSTs on Indian land in Alaska, Idaho, Oregon and Washington.

Date of Government Version: 04/27/2021  
Date Data Arrived at EDR: 06/11/2021  
Date Made Active in Reports: 09/07/2021  
Number of Days to Update: 88

Source: EPA Region 10  
Telephone: 206-553-2857  
Last EDR Contact: 10/22/2021  
Next Scheduled EDR Contact: 01/31/2022  
Data Release Frequency: Varies

INDIAN LUST R9: Leaking Underground Storage Tanks on Indian Land  
LUSTs on Indian land in Arizona, California, New Mexico and Nevada

Date of Government Version: 05/27/2021  
Date Data Arrived at EDR: 06/11/2021  
Date Made Active in Reports: 09/07/2021  
Number of Days to Update: 88

Source: Environmental Protection Agency  
Telephone: 415-972-3372  
Last EDR Contact: 10/22/2021  
Next Scheduled EDR Contact: 01/31/2022  
Data Release Frequency: Varies

INDIAN LUST R7: Leaking Underground Storage Tanks on Indian Land  
LUSTs on Indian land in Iowa, Kansas, and Nebraska

Date of Government Version: 06/01/2021  
Date Data Arrived at EDR: 06/11/2021  
Date Made Active in Reports: 09/07/2021  
Number of Days to Update: 88

Source: EPA Region 7  
Telephone: 913-551-7003  
Last EDR Contact: 10/22/2021  
Next Scheduled EDR Contact: 01/31/2022  
Data Release Frequency: Varies

INDIAN LUST R1: Leaking Underground Storage Tanks on Indian Land  
A listing of leaking underground storage tank locations on Indian Land.

Date of Government Version: 04/28/2021  
Date Data Arrived at EDR: 06/11/2021  
Date Made Active in Reports: 09/07/2021  
Number of Days to Update: 88

Source: EPA Region 1  
Telephone: 617-918-1313  
Last EDR Contact: 10/22/2021  
Next Scheduled EDR Contact: 01/31/2022  
Data Release Frequency: Varies

# GOVERNMENT RECORDS SEARCHED / DATA CURRENCY TRACKING

## CPS-SLIC: Statewide SLIC Cases (GEOTRACKER)

Cleanup Program Sites (CPS; also known as Site Cleanups [SC] and formerly known as Spills, Leaks, Investigations, and Cleanups [SLIC] sites) included in GeoTracker. GeoTracker is the Water Boards data management system for sites that impact, or have the potential to impact, water quality in California, with emphasis on groundwater.

Date of Government Version: 06/03/2021	Source: State Water Resources Control Board
Date Data Arrived at EDR: 06/03/2021	Telephone: 866-480-1028
Date Made Active in Reports: 08/24/2021	Last EDR Contact: 09/07/2021
Number of Days to Update: 82	Next Scheduled EDR Contact: 12/20/2021
	Data Release Frequency: Varies

## SLIC REG 1: Active Toxic Site Investigations

The SLIC (Spills, Leaks, Investigations and Cleanup) program is designed to protect and restore water quality from spills, leaks, and similar discharges.

Date of Government Version: 04/03/2003	Source: California Regional Water Quality Control Board, North Coast Region (1)
Date Data Arrived at EDR: 04/07/2003	Telephone: 707-576-2220
Date Made Active in Reports: 04/25/2003	Last EDR Contact: 08/01/2011
Number of Days to Update: 18	Next Scheduled EDR Contact: 11/14/2011
	Data Release Frequency: No Update Planned

## SLIC REG 2: Spills, Leaks, Investigation & Cleanup Cost Recovery Listing

The SLIC (Spills, Leaks, Investigations and Cleanup) program is designed to protect and restore water quality from spills, leaks, and similar discharges.

Date of Government Version: 09/30/2004	Source: Regional Water Quality Control Board San Francisco Bay Region (2)
Date Data Arrived at EDR: 10/20/2004	Telephone: 510-286-0457
Date Made Active in Reports: 11/19/2004	Last EDR Contact: 09/19/2011
Number of Days to Update: 30	Next Scheduled EDR Contact: 01/02/2012
	Data Release Frequency: No Update Planned

## SLIC REG 3: Spills, Leaks, Investigation & Cleanup Cost Recovery Listing

The SLIC (Spills, Leaks, Investigations and Cleanup) program is designed to protect and restore water quality from spills, leaks, and similar discharges.

Date of Government Version: 05/18/2006	Source: California Regional Water Quality Control Board Central Coast Region (3)
Date Data Arrived at EDR: 05/18/2006	Telephone: 805-549-3147
Date Made Active in Reports: 06/15/2006	Last EDR Contact: 07/18/2011
Number of Days to Update: 28	Next Scheduled EDR Contact: 10/31/2011
	Data Release Frequency: No Update Planned

## SLIC REG 4: Spills, Leaks, Investigation & Cleanup Cost Recovery Listing

The SLIC (Spills, Leaks, Investigations and Cleanup) program is designed to protect and restore water quality from spills, leaks, and similar discharges.

Date of Government Version: 11/17/2004	Source: Region Water Quality Control Board Los Angeles Region (4)
Date Data Arrived at EDR: 11/18/2004	Telephone: 213-576-6600
Date Made Active in Reports: 01/04/2005	Last EDR Contact: 07/01/2011
Number of Days to Update: 47	Next Scheduled EDR Contact: 10/17/2011
	Data Release Frequency: No Update Planned

## SLIC REG 5: Spills, Leaks, Investigation & Cleanup Cost Recovery Listing

The SLIC (Spills, Leaks, Investigations and Cleanup) program is designed to protect and restore water quality from spills, leaks, and similar discharges.

Date of Government Version: 04/01/2005	Source: Regional Water Quality Control Board Central Valley Region (5)
Date Data Arrived at EDR: 04/05/2005	Telephone: 916-464-3291
Date Made Active in Reports: 04/21/2005	Last EDR Contact: 09/12/2011
Number of Days to Update: 16	Next Scheduled EDR Contact: 12/26/2011
	Data Release Frequency: No Update Planned

# GOVERNMENT RECORDS SEARCHED / DATA CURRENCY TRACKING

## SLIC REG 6V: Spills, Leaks, Investigation & Cleanup Cost Recovery Listing

The SLIC (Spills, Leaks, Investigations and Cleanup) program is designed to protect and restore water quality from spills, leaks, and similar discharges.

Date of Government Version: 05/24/2005  
Date Data Arrived at EDR: 05/25/2005  
Date Made Active in Reports: 06/16/2005  
Number of Days to Update: 22

Source: Regional Water Quality Control Board, Victorville Branch  
Telephone: 619-241-6583  
Last EDR Contact: 08/15/2011  
Next Scheduled EDR Contact: 11/28/2011  
Data Release Frequency: No Update Planned

## SLIC REG 6L: SLIC Sites

The SLIC (Spills, Leaks, Investigations and Cleanup) program is designed to protect and restore water quality from spills, leaks, and similar discharges.

Date of Government Version: 09/07/2004  
Date Data Arrived at EDR: 09/07/2004  
Date Made Active in Reports: 10/12/2004  
Number of Days to Update: 35

Source: California Regional Water Quality Control Board, Lahontan Region  
Telephone: 530-542-5574  
Last EDR Contact: 08/15/2011  
Next Scheduled EDR Contact: 11/28/2011  
Data Release Frequency: No Update Planned

## SLIC REG 7: SLIC List

The SLIC (Spills, Leaks, Investigations and Cleanup) program is designed to protect and restore water quality from spills, leaks, and similar discharges.

Date of Government Version: 11/24/2004  
Date Data Arrived at EDR: 11/29/2004  
Date Made Active in Reports: 01/04/2005  
Number of Days to Update: 36

Source: California Regional Quality Control Board, Colorado River Basin Region  
Telephone: 760-346-7491  
Last EDR Contact: 08/01/2011  
Next Scheduled EDR Contact: 11/14/2011  
Data Release Frequency: No Update Planned

## SLIC REG 8: Spills, Leaks, Investigation & Cleanup Cost Recovery Listing

The SLIC (Spills, Leaks, Investigations and Cleanup) program is designed to protect and restore water quality from spills, leaks, and similar discharges.

Date of Government Version: 04/03/2008  
Date Data Arrived at EDR: 04/03/2008  
Date Made Active in Reports: 04/14/2008  
Number of Days to Update: 11

Source: California Region Water Quality Control Board Santa Ana Region (8)  
Telephone: 951-782-3298  
Last EDR Contact: 09/12/2011  
Next Scheduled EDR Contact: 12/26/2011  
Data Release Frequency: No Update Planned

## SLIC REG 9: Spills, Leaks, Investigation & Cleanup Cost Recovery Listing

The SLIC (Spills, Leaks, Investigations and Cleanup) program is designed to protect and restore water quality from spills, leaks, and similar discharges.

Date of Government Version: 09/10/2007  
Date Data Arrived at EDR: 09/11/2007  
Date Made Active in Reports: 09/28/2007  
Number of Days to Update: 17

Source: California Regional Water Quality Control Board San Diego Region (9)  
Telephone: 858-467-2980  
Last EDR Contact: 08/08/2011  
Next Scheduled EDR Contact: 11/21/2011  
Data Release Frequency: No Update Planned

## **State and tribal registered storage tank lists**

### FEMA UST: Underground Storage Tank Listing

A listing of all FEMA owned underground storage tanks.

Date of Government Version: 01/29/2021  
Date Data Arrived at EDR: 02/17/2021  
Date Made Active in Reports: 03/22/2021  
Number of Days to Update: 33

Source: FEMA  
Telephone: 202-646-5797  
Last EDR Contact: 11/01/2021  
Next Scheduled EDR Contact: 01/17/2022  
Data Release Frequency: Varies



# GOVERNMENT RECORDS SEARCHED / DATA CURRENCY TRACKING

## MILITARY UST SITES: Military UST Sites (GEOTRACKER)

Military ust sites

Date of Government Version: 06/03/2021	Source: State Water Resources Control Board
Date Data Arrived at EDR: 06/03/2021	Telephone: 866-480-1028
Date Made Active in Reports: 08/24/2021	Last EDR Contact: 09/07/2021
Number of Days to Update: 82	Next Scheduled EDR Contact: 12/20/2021
	Data Release Frequency: Varies

## UST: Active UST Facilities

Active UST facilities gathered from the local regulatory agencies

Date of Government Version: 06/03/2021	Source: SWRCB
Date Data Arrived at EDR: 06/03/2021	Telephone: 916-341-5851
Date Made Active in Reports: 08/24/2021	Last EDR Contact: 09/07/2021
Number of Days to Update: 82	Next Scheduled EDR Contact: 12/20/2021
	Data Release Frequency: Semi-Annually

## UST CLOSURE: Proposed Closure of Underground Storage Tank (UST) Cases

UST cases that are being considered for closure by either the State Water Resources Control Board or the Executive Director have been posted for a 60-day public comment period. UST Case Closures being proposed for consideration by the State Water Resources Control Board. These are primarily UST cases that meet closure criteria under the decisional framework in State Water Board Resolution No. 92-49 and other Board orders. UST Case Closures proposed for consideration by the Executive Director pursuant to State Water Board Resolution No. 2012-0061. These are cases that meet the criteria of the Low-Threat UST Case Closure Policy. UST Case Closure Review Denials and Approved Orders.

Date of Government Version: 05/20/2021	Source: State Water Resources Control Board
Date Data Arrived at EDR: 06/04/2021	Telephone: 916-327-7844
Date Made Active in Reports: 08/30/2021	Last EDR Contact: 09/08/2021
Number of Days to Update: 87	Next Scheduled EDR Contact: 12/20/2021
	Data Release Frequency: Varies

## AST: Aboveground Petroleum Storage Tank Facilities

A listing of aboveground storage tank petroleum storage tank locations.

Date of Government Version: 07/06/2016	Source: California Environmental Protection Agency
Date Data Arrived at EDR: 07/12/2016	Telephone: 916-327-5092
Date Made Active in Reports: 09/19/2016	Last EDR Contact: 09/09/2021
Number of Days to Update: 69	Next Scheduled EDR Contact: 12/27/2021
	Data Release Frequency: Varies

## INDIAN UST R4: Underground Storage Tanks on Indian Land

The Indian Underground Storage Tank (UST) database provides information about underground storage tanks on Indian land in EPA Region 4 (Alabama, Florida, Georgia, Kentucky, Mississippi, North Carolina, South Carolina, Tennessee and Tribal Nations)

Date of Government Version: 05/28/2021	Source: EPA Region 4
Date Data Arrived at EDR: 06/22/2021	Telephone: 404-562-9424
Date Made Active in Reports: 09/20/2021	Last EDR Contact: 10/22/2021
Number of Days to Update: 90	Next Scheduled EDR Contact: 01/31/2022
	Data Release Frequency: Varies

## INDIAN UST R8: Underground Storage Tanks on Indian Land

The Indian Underground Storage Tank (UST) database provides information about underground storage tanks on Indian land in EPA Region 8 (Colorado, Montana, North Dakota, South Dakota, Utah, Wyoming and 27 Tribal Nations).

Date of Government Version: 05/27/2021	Source: EPA Region 8
Date Data Arrived at EDR: 06/11/2021	Telephone: 303-312-6137
Date Made Active in Reports: 09/07/2021	Last EDR Contact: 10/22/2021
Number of Days to Update: 88	Next Scheduled EDR Contact: 01/31/2022
	Data Release Frequency: Varies

# GOVERNMENT RECORDS SEARCHED / DATA CURRENCY TRACKING

## INDIAN UST R10: Underground Storage Tanks on Indian Land

The Indian Underground Storage Tank (UST) database provides information about underground storage tanks on Indian land in EPA Region 10 (Alaska, Idaho, Oregon, Washington, and Tribal Nations).

Date of Government Version: 04/27/2021	Source: EPA Region 10
Date Data Arrived at EDR: 06/11/2021	Telephone: 206-553-2857
Date Made Active in Reports: 09/07/2021	Last EDR Contact: 10/22/2021
Number of Days to Update: 88	Next Scheduled EDR Contact: 01/31/2022
	Data Release Frequency: Varies

## INDIAN UST R5: Underground Storage Tanks on Indian Land

The Indian Underground Storage Tank (UST) database provides information about underground storage tanks on Indian land in EPA Region 5 (Michigan, Minnesota and Wisconsin and Tribal Nations).

Date of Government Version: 04/06/2021	Source: EPA Region 5
Date Data Arrived at EDR: 06/11/2021	Telephone: 312-886-6136
Date Made Active in Reports: 09/07/2021	Last EDR Contact: 10/22/2021
Number of Days to Update: 88	Next Scheduled EDR Contact: 01/31/2022
	Data Release Frequency: Varies

## INDIAN UST R7: Underground Storage Tanks on Indian Land

The Indian Underground Storage Tank (UST) database provides information about underground storage tanks on Indian land in EPA Region 7 (Iowa, Kansas, Missouri, Nebraska, and 9 Tribal Nations).

Date of Government Version: 06/01/2021	Source: EPA Region 7
Date Data Arrived at EDR: 06/11/2021	Telephone: 913-551-7003
Date Made Active in Reports: 09/07/2021	Last EDR Contact: 10/22/2021
Number of Days to Update: 88	Next Scheduled EDR Contact: 01/31/2022
	Data Release Frequency: Varies

## INDIAN UST R6: Underground Storage Tanks on Indian Land

The Indian Underground Storage Tank (UST) database provides information about underground storage tanks on Indian land in EPA Region 6 (Louisiana, Arkansas, Oklahoma, New Mexico, Texas and 65 Tribes).

Date of Government Version: 05/17/2021	Source: EPA Region 6
Date Data Arrived at EDR: 06/11/2021	Telephone: 214-665-7591
Date Made Active in Reports: 09/07/2021	Last EDR Contact: 10/22/2021
Number of Days to Update: 88	Next Scheduled EDR Contact: 01/31/2022
	Data Release Frequency: Varies

## INDIAN UST R1: Underground Storage Tanks on Indian Land

The Indian Underground Storage Tank (UST) database provides information about underground storage tanks on Indian land in EPA Region 1 (Connecticut, Maine, Massachusetts, New Hampshire, Rhode Island, Vermont and ten Tribal Nations).

Date of Government Version: 04/28/2021	Source: EPA, Region 1
Date Data Arrived at EDR: 06/11/2021	Telephone: 617-918-1313
Date Made Active in Reports: 09/07/2021	Last EDR Contact: 10/22/2021
Number of Days to Update: 88	Next Scheduled EDR Contact: 01/31/2022
	Data Release Frequency: Varies

## INDIAN UST R9: Underground Storage Tanks on Indian Land

The Indian Underground Storage Tank (UST) database provides information about underground storage tanks on Indian land in EPA Region 9 (Arizona, California, Hawaii, Nevada, the Pacific Islands, and Tribal Nations).

Date of Government Version: 05/27/2021	Source: EPA Region 9
Date Data Arrived at EDR: 06/11/2021	Telephone: 415-972-3368
Date Made Active in Reports: 09/07/2021	Last EDR Contact: 10/22/2021
Number of Days to Update: 88	Next Scheduled EDR Contact: 01/31/2022
	Data Release Frequency: Varies

# GOVERNMENT RECORDS SEARCHED / DATA CURRENCY TRACKING

## **State and tribal voluntary cleanup sites**

### VCP: Voluntary Cleanup Program Properties

Contains low threat level properties with either confirmed or unconfirmed releases and the project proponents have request that DTSC oversee investigation and/or cleanup activities and have agreed to provide coverage for DTSC's costs.

Date of Government Version: 07/22/2021	Source: Department of Toxic Substances Control
Date Data Arrived at EDR: 07/22/2021	Telephone: 916-323-3400
Date Made Active in Reports: 10/08/2021	Last EDR Contact: 10/26/2021
Number of Days to Update: 78	Next Scheduled EDR Contact: 02/07/2022
	Data Release Frequency: Quarterly

### INDIAN VCP R1: Voluntary Cleanup Priority Listing

A listing of voluntary cleanup priority sites located on Indian Land located in Region 1.

Date of Government Version: 07/27/2015	Source: EPA, Region 1
Date Data Arrived at EDR: 09/29/2015	Telephone: 617-918-1102
Date Made Active in Reports: 02/18/2016	Last EDR Contact: 09/15/2021
Number of Days to Update: 142	Next Scheduled EDR Contact: 01/03/2022
	Data Release Frequency: Varies

### INDIAN VCP R7: Voluntary Cleanup Priority Listing

A listing of voluntary cleanup priority sites located on Indian Land located in Region 7.

Date of Government Version: 03/20/2008	Source: EPA, Region 7
Date Data Arrived at EDR: 04/22/2008	Telephone: 913-551-7365
Date Made Active in Reports: 05/19/2008	Last EDR Contact: 07/08/2021
Number of Days to Update: 27	Next Scheduled EDR Contact: 07/20/2009
	Data Release Frequency: Varies

## **State and tribal Brownfields sites**

### BROWNFIELDS: Considered Brownfields Sites Listing

A listing of sites the SWRCB considers to be Brownfields since these are sites have come to them through the MOA Process.

Date of Government Version: 06/17/2021	Source: State Water Resources Control Board
Date Data Arrived at EDR: 06/17/2021	Telephone: 916-323-7905
Date Made Active in Reports: 09/13/2021	Last EDR Contact: 09/21/2021
Number of Days to Update: 88	Next Scheduled EDR Contact: 01/03/2022
	Data Release Frequency: Quarterly

## **ADDITIONAL ENVIRONMENTAL RECORDS**

### **Local Brownfield lists**

#### US BROWNFIELDS: A Listing of Brownfields Sites

Brownfields are real property, the expansion, redevelopment, or reuse of which may be complicated by the presence or potential presence of a hazardous substance, pollutant, or contaminant. Cleaning up and reinvesting in these properties takes development pressures off of undeveloped, open land, and both improves and protects the environment. Assessment, Cleanup and Redevelopment Exchange System (ACRES) stores information reported by EPA Brownfields grant recipients on brownfields properties assessed or cleaned up with grant funding as well as information on Targeted Brownfields Assessments performed by EPA Regions. A listing of ACRES Brownfield sites is obtained from Cleanups in My Community. Cleanups in My Community provides information on Brownfields properties for which information is reported back to EPA, as well as areas served by Brownfields grant programs.

Date of Government Version: 06/10/2021	Source: Environmental Protection Agency
Date Data Arrived at EDR: 06/10/2021	Telephone: 202-566-2777
Date Made Active in Reports: 08/17/2021	Last EDR Contact: 09/14/2021
Number of Days to Update: 68	Next Scheduled EDR Contact: 12/27/2021
	Data Release Frequency: Semi-Annually

# GOVERNMENT RECORDS SEARCHED / DATA CURRENCY TRACKING

## **Local Lists of Landfill / Solid Waste Disposal Sites**

### **WMUDS/SWAT: Waste Management Unit Database**

Waste Management Unit Database System. WMUDS is used by the State Water Resources Control Board staff and the Regional Water Quality Control Boards for program tracking and inventory of waste management units. WMUDS is composed of the following databases: Facility Information, Scheduled Inspections Information, Waste Management Unit Information, SWAT Program Information, SWAT Report Summary Information, SWAT Report Summary Data, Chapter 15 (formerly Subchapter 15) Information, Chapter 15 Monitoring Parameters, TPCA Program Information, RCRA Program Information, Closure Information, and Interested Parties Information.

Date of Government Version: 04/01/2000	Source: State Water Resources Control Board
Date Data Arrived at EDR: 04/10/2000	Telephone: 916-227-4448
Date Made Active in Reports: 05/10/2000	Last EDR Contact: 10/22/2021
Number of Days to Update: 30	Next Scheduled EDR Contact: 02/07/2022
	Data Release Frequency: No Update Planned

### **SWRCY: Recycler Database**

A listing of recycling facilities in California.

Date of Government Version: 06/04/2021	Source: Department of Conservation
Date Data Arrived at EDR: 06/04/2021	Telephone: 916-323-3836
Date Made Active in Reports: 08/27/2021	Last EDR Contact: 09/08/2021
Number of Days to Update: 84	Next Scheduled EDR Contact: 12/20/2021
	Data Release Frequency: Quarterly

### **HAULERS: Registered Waste Tire Haulers Listing**

A listing of registered waste tire haulers.

Date of Government Version: 11/23/2020	Source: Integrated Waste Management Board
Date Data Arrived at EDR: 11/23/2020	Telephone: 916-341-6422
Date Made Active in Reports: 02/08/2021	Last EDR Contact: 11/05/2021
Number of Days to Update: 77	Next Scheduled EDR Contact: 02/21/2022
	Data Release Frequency: Varies

### **INDIAN ODI: Report on the Status of Open Dumps on Indian Lands**

Location of open dumps on Indian land.

Date of Government Version: 12/31/1998	Source: Environmental Protection Agency
Date Data Arrived at EDR: 12/03/2007	Telephone: 703-308-8245
Date Made Active in Reports: 01/24/2008	Last EDR Contact: 10/22/2021
Number of Days to Update: 52	Next Scheduled EDR Contact: 02/07/2022
	Data Release Frequency: Varies

### **DEBRIS REGION 9: Torres Martinez Reservation Illegal Dump Site Locations**

A listing of illegal dump sites location on the Torres Martinez Indian Reservation located in eastern Riverside County and northern Imperial County, California.

Date of Government Version: 01/12/2009	Source: EPA, Region 9
Date Data Arrived at EDR: 05/07/2009	Telephone: 415-947-4219
Date Made Active in Reports: 09/21/2009	Last EDR Contact: 10/14/2021
Number of Days to Update: 137	Next Scheduled EDR Contact: 01/31/2022
	Data Release Frequency: No Update Planned

### **ODI: Open Dump Inventory**

An open dump is defined as a disposal facility that does not comply with one or more of the Part 257 or Part 258 Subtitle D Criteria.

Date of Government Version: 06/30/1985	Source: Environmental Protection Agency
Date Data Arrived at EDR: 08/09/2004	Telephone: 800-424-9346
Date Made Active in Reports: 09/17/2004	Last EDR Contact: 06/09/2004
Number of Days to Update: 39	Next Scheduled EDR Contact: N/A
	Data Release Frequency: No Update Planned

# GOVERNMENT RECORDS SEARCHED / DATA CURRENCY TRACKING

## IHS OPEN DUMPS: Open Dumps on Indian Land

A listing of all open dumps located on Indian Land in the United States.

Date of Government Version: 04/01/2014	Source: Department of Health & Human Services, Indian Health Service
Date Data Arrived at EDR: 08/06/2014	Telephone: 301-443-1452
Date Made Active in Reports: 01/29/2015	Last EDR Contact: 10/28/2021
Number of Days to Update: 176	Next Scheduled EDR Contact: 02/07/2022
	Data Release Frequency: Varies

## Local Lists of Hazardous waste / Contaminated Sites

### US HIST CDL: National Clandestine Laboratory Register

A listing of clandestine drug lab locations that have been removed from the DEAs National Clandestine Laboratory Register.

Date of Government Version: 05/18/2021	Source: Drug Enforcement Administration
Date Data Arrived at EDR: 05/18/2021	Telephone: 202-307-1000
Date Made Active in Reports: 08/03/2021	Last EDR Contact: 08/17/2021
Number of Days to Update: 77	Next Scheduled EDR Contact: 12/06/2021
	Data Release Frequency: No Update Planned

### HIST CAL-SITES: Calsites Database

The Calsites database contains potential or confirmed hazardous substance release properties. In 1996, California EPA reevaluated and significantly reduced the number of sites in the Calsites database. No longer updated by the state agency. It has been replaced by ENVIROSTOR.

Date of Government Version: 08/08/2005	Source: Department of Toxic Substance Control
Date Data Arrived at EDR: 08/03/2006	Telephone: 916-323-3400
Date Made Active in Reports: 08/24/2006	Last EDR Contact: 02/23/2009
Number of Days to Update: 21	Next Scheduled EDR Contact: 05/25/2009
	Data Release Frequency: No Update Planned

### SCH: School Property Evaluation Program

This category contains proposed and existing school sites that are being evaluated by DTSC for possible hazardous materials contamination. In some cases, these properties may be listed in the CalSites category depending on the level of threat to public health and safety or the environment they pose.

Date of Government Version: 07/22/2021	Source: Department of Toxic Substances Control
Date Data Arrived at EDR: 07/22/2021	Telephone: 916-323-3400
Date Made Active in Reports: 10/08/2021	Last EDR Contact: 10/26/2021
Number of Days to Update: 78	Next Scheduled EDR Contact: 02/07/2022
	Data Release Frequency: Quarterly

### CDL: Clandestine Drug Labs

A listing of drug lab locations. Listing of a location in this database does not indicate that any illegal drug lab materials were or were not present there, and does not constitute a determination that the location either requires or does not require additional cleanup work.

Date of Government Version: 12/31/2019	Source: Department of Toxic Substances Control
Date Data Arrived at EDR: 01/20/2021	Telephone: 916-255-6504
Date Made Active in Reports: 04/08/2021	Last EDR Contact: 11/11/2021
Number of Days to Update: 78	Next Scheduled EDR Contact: 01/17/2022
	Data Release Frequency: Varies

### TOXIC PITS: Toxic Pits Cleanup Act Sites

Toxic PITS Cleanup Act Sites. TOXIC PITS identifies sites suspected of containing hazardous substances where cleanup has not yet been completed.

Date of Government Version: 07/01/1995	Source: State Water Resources Control Board
Date Data Arrived at EDR: 08/30/1995	Telephone: 916-227-4364
Date Made Active in Reports: 09/26/1995	Last EDR Contact: 01/26/2009
Number of Days to Update: 27	Next Scheduled EDR Contact: 04/27/2009
	Data Release Frequency: No Update Planned

# GOVERNMENT RECORDS SEARCHED / DATA CURRENCY TRACKING

## CERS HAZ WASTE: CERS HAZ WASTE

List of sites in the California Environmental Protection Agency (CalEPA) Regulated Site Portal which fall under the Hazardous Chemical Management, Hazardous Waste Onsite Treatment, Household Hazardous Waste Collection, Hazardous Waste Generator, and RCRA LQ HW Generator programs.

Date of Government Version: 07/15/2021	Source: CalEPA
Date Data Arrived at EDR: 07/15/2021	Telephone: 916-323-2514
Date Made Active in Reports: 10/06/2021	Last EDR Contact: 10/19/2021
Number of Days to Update: 83	Next Scheduled EDR Contact: 01/31/2022
	Data Release Frequency: Quarterly

## US CDL: Clandestine Drug Labs

A listing of clandestine drug lab locations. The U.S. Department of Justice ("the Department") provides this web site as a public service. It contains addresses of some locations where law enforcement agencies reported they found chemicals or other items that indicated the presence of either clandestine drug laboratories or dumpsites. In most cases, the source of the entries is not the Department, and the Department has not verified the entry and does not guarantee its accuracy. Members of the public must verify the accuracy of all entries by, for example, contacting local law enforcement and local health departments.

Date of Government Version: 05/18/2021	Source: Drug Enforcement Administration
Date Data Arrived at EDR: 05/18/2021	Telephone: 202-307-1000
Date Made Active in Reports: 08/03/2021	Last EDR Contact: 08/17/2021
Number of Days to Update: 77	Next Scheduled EDR Contact: 12/06/2021
	Data Release Frequency: Quarterly

## PFAS: PFAS Contamination Site Location Listing

A listing of PFAS contaminated sites included in the GeoTracker database.

Date of Government Version: 06/04/2021	Source: State Water Resources Control Board
Date Data Arrived at EDR: 06/04/2021	Telephone: 866-480-1028
Date Made Active in Reports: 08/27/2021	Last EDR Contact: 09/08/2021
Number of Days to Update: 84	Next Scheduled EDR Contact: 12/20/2021
	Data Release Frequency: Varies

## AQUEOUS FOAM: Former Fire Training Facility Assessments Listing

Airports shown on this list are those believed to use Aqueous Film Forming Foam (AFFF), and certified by the Federal Aviation Administration (FAA) under Title 14, Code of Federal Regulations (CFR), Part 139 (14 CFR Part 139). This list was created by SWRCB using information available from the FAA. Location points shown are from the latitude and longitude listed on the FAA airport master record.

Date of Government Version: 12/01/2019	Source: State Water Resources Control Board
Date Data Arrived at EDR: 08/19/2021	Telephone: 916-341-5455
Date Made Active in Reports: 10/28/2021	Last EDR Contact: 08/19/2021
Number of Days to Update: 70	Next Scheduled EDR Contact: 12/20/2021
	Data Release Frequency: Varies

## **Local Lists of Registered Storage Tanks**

### SWEEPS UST: SWEEPS UST Listing

Statewide Environmental Evaluation and Planning System. This underground storage tank listing was updated and maintained by a company contacted by the SWRCB in the early 1990's. The listing is no longer updated or maintained. The local agency is the contact for more information on a site on the SWEEPS list.

Date of Government Version: 06/01/1994	Source: State Water Resources Control Board
Date Data Arrived at EDR: 07/07/2005	Telephone: N/A
Date Made Active in Reports: 08/11/2005	Last EDR Contact: 06/03/2005
Number of Days to Update: 35	Next Scheduled EDR Contact: N/A
	Data Release Frequency: No Update Planned

# GOVERNMENT RECORDS SEARCHED / DATA CURRENCY TRACKING

## HIST UST: Hazardous Substance Storage Container Database

The Hazardous Substance Storage Container Database is a historical listing of UST sites. Refer to local/county source for current data.

Date of Government Version: 10/15/1990	Source: State Water Resources Control Board
Date Data Arrived at EDR: 01/25/1991	Telephone: 916-341-5851
Date Made Active in Reports: 02/12/1991	Last EDR Contact: 07/26/2001
Number of Days to Update: 18	Next Scheduled EDR Contact: N/A
	Data Release Frequency: No Update Planned

## SAN FRANCISCO AST: Aboveground Storage Tank Site Listing

Aboveground storage tank sites

Date of Government Version: 08/05/2021	Source: San Francisco County Department of Public Health
Date Data Arrived at EDR: 08/05/2021	Telephone: 415-252-3896
Date Made Active in Reports: 10/29/2021	Last EDR Contact: 10/31/2021
Number of Days to Update: 85	Next Scheduled EDR Contact: 02/14/2022
	Data Release Frequency: Varies

## CERS TANKS: California Environmental Reporting System (CERS) Tanks

List of sites in the California Environmental Protection Agency (CalEPA) Regulated Site Portal which fall under the Aboveground Petroleum Storage and Underground Storage Tank regulatory programs.

Date of Government Version: 07/15/2021	Source: California Environmental Protection Agency
Date Data Arrived at EDR: 07/15/2021	Telephone: 916-323-2514
Date Made Active in Reports: 10/06/2021	Last EDR Contact: 10/19/2021
Number of Days to Update: 83	Next Scheduled EDR Contact: 01/31/2022
	Data Release Frequency: Quarterly

## CA FID UST: Facility Inventory Database

The Facility Inventory Database (FID) contains a historical listing of active and inactive underground storage tank locations from the State Water Resource Control Board. Refer to local/county source for current data.

Date of Government Version: 10/31/1994	Source: California Environmental Protection Agency
Date Data Arrived at EDR: 09/05/1995	Telephone: 916-341-5851
Date Made Active in Reports: 09/29/1995	Last EDR Contact: 12/28/1998
Number of Days to Update: 24	Next Scheduled EDR Contact: N/A
	Data Release Frequency: No Update Planned

## **Local Land Records**

### LIENS: Environmental Liens Listing

A listing of property locations with environmental liens for California where DTSC is a lien holder.

Date of Government Version: 05/27/2021	Source: Department of Toxic Substances Control
Date Data Arrived at EDR: 05/28/2021	Telephone: 916-323-3400
Date Made Active in Reports: 08/20/2021	Last EDR Contact: 08/24/2021
Number of Days to Update: 84	Next Scheduled EDR Contact: 12/13/2021
	Data Release Frequency: Varies

### LIENS 2: CERCLA Lien Information

A Federal CERCLA ('Superfund') lien can exist by operation of law at any site or property at which EPA has spent Superfund monies. These monies are spent to investigate and address releases and threatened releases of contamination. CERCLIS provides information as to the identity of these sites and properties.

Date of Government Version: 07/29/2021	Source: Environmental Protection Agency
Date Data Arrived at EDR: 08/04/2021	Telephone: 202-564-6023
Date Made Active in Reports: 08/31/2021	Last EDR Contact: 11/05/2021
Number of Days to Update: 27	Next Scheduled EDR Contact: 01/10/2022
	Data Release Frequency: Semi-Annually

# GOVERNMENT RECORDS SEARCHED / DATA CURRENCY TRACKING

## DEED: Deed Restriction Listing

Site Mitigation and Brownfields Reuse Program Facility Sites with Deed Restrictions & Hazardous Waste Management Program Facility Sites with Deed / Land Use Restriction. The DTSC Site Mitigation and Brownfields Reuse Program (SMBRP) list includes sites cleaned up under the program's oversight and generally does not include current or former hazardous waste facilities that required a hazardous waste facility permit. The list represents deed restrictions that are active. Some sites have multiple deed restrictions. The DTSC Hazardous Waste Management Program (HWMP) has developed a list of current or former hazardous waste facilities that have a recorded land use restriction at the local county recorder's office. The land use restrictions on this list were required by the DTSC HWMP as a result of the presence of hazardous substances that remain on site after the facility (or part of the facility) has been closed or cleaned up. The types of land use restriction include deed notice, deed restriction, or a land use restriction that binds current and future owners.

Date of Government Version: 05/28/2021	Source: DTSC and SWRCB
Date Data Arrived at EDR: 05/28/2021	Telephone: 916-323-3400
Date Made Active in Reports: 08/20/2021	Last EDR Contact: 08/31/2021
Number of Days to Update: 84	Next Scheduled EDR Contact: 12/13/2021
	Data Release Frequency: Semi-Annually

## **Records of Emergency Release Reports**

### HMIRS: Hazardous Materials Information Reporting System

Hazardous Materials Incident Report System. HMIRS contains hazardous material spill incidents reported to DOT.

Date of Government Version: 09/12/2021	Source: U.S. Department of Transportation
Date Data Arrived at EDR: 09/13/2021	Telephone: 202-366-4555
Date Made Active in Reports: 09/28/2021	Last EDR Contact: 09/13/2021
Number of Days to Update: 15	Next Scheduled EDR Contact: 01/03/2022
	Data Release Frequency: Quarterly

### CHMIRS: California Hazardous Material Incident Report System

California Hazardous Material Incident Reporting System. CHMIRS contains information on reported hazardous material incidents (accidental releases or spills).

Date of Government Version: 06/30/2021	Source: Office of Emergency Services
Date Data Arrived at EDR: 07/15/2021	Telephone: 916-845-8400
Date Made Active in Reports: 10/06/2021	Last EDR Contact: 10/19/2021
Number of Days to Update: 83	Next Scheduled EDR Contact: 01/31/2022
	Data Release Frequency: Semi-Annually

### LDS: Land Disposal Sites Listing (GEOTRACKER)

Land Disposal sites (Landfills) included in GeoTracker. GeoTracker is the Water Boards data management system for sites that impact, or have the potential to impact, water quality in California, with emphasis on groundwater.

Date of Government Version: 06/03/2021	Source: State Water Quality Control Board
Date Data Arrived at EDR: 06/03/2021	Telephone: 866-480-1028
Date Made Active in Reports: 08/24/2021	Last EDR Contact: 09/07/2021
Number of Days to Update: 82	Next Scheduled EDR Contact: 12/20/2021
	Data Release Frequency: Quarterly

### MCS: Military Cleanup Sites Listing (GEOTRACKER)

Military sites (consisting of: Military UST sites; Military Privatized sites; and Military Cleanup sites [formerly known as DoD non UST]) included in GeoTracker. GeoTracker is the Water Boards data management system for sites that impact, or have the potential to impact, water quality in California, with emphasis on groundwater.

Date of Government Version: 06/03/2021	Source: State Water Resources Control Board
Date Data Arrived at EDR: 06/03/2021	Telephone: 866-480-1028
Date Made Active in Reports: 08/24/2021	Last EDR Contact: 09/07/2021
Number of Days to Update: 82	Next Scheduled EDR Contact: 12/20/2021
	Data Release Frequency: Quarterly



# GOVERNMENT RECORDS SEARCHED / DATA CURRENCY TRACKING

## SPILLS 90: SPILLS90 data from FirstSearch

Spills 90 includes those spill and release records available exclusively from FirstSearch databases. Typically, they may include chemical, oil and/or hazardous substance spills recorded after 1990. Duplicate records that are already included in EDR incident and release records are not included in Spills 90.

Date of Government Version: 06/06/2012	Source: FirstSearch
Date Data Arrived at EDR: 01/03/2013	Telephone: N/A
Date Made Active in Reports: 02/22/2013	Last EDR Contact: 01/03/2013
Number of Days to Update: 50	Next Scheduled EDR Contact: N/A
	Data Release Frequency: No Update Planned

## Other Ascertainable Records

### RCRA NonGen / NLR: RCRA - Non Generators / No Longer Regulated

RCRAInfo is EPA's comprehensive information system, providing access to data supporting the Resource Conservation and Recovery Act (RCRA) of 1976 and the Hazardous and Solid Waste Amendments (HSWA) of 1984. The database includes selective information on sites which generate, transport, store, treat and/or dispose of hazardous waste as defined by the Resource Conservation and Recovery Act (RCRA). Non-Generators do not presently generate hazardous waste.

Date of Government Version: 09/13/2021	Source: Environmental Protection Agency
Date Data Arrived at EDR: 09/15/2021	Telephone: (415) 495-8895
Date Made Active in Reports: 10/12/2021	Last EDR Contact: 09/15/2021
Number of Days to Update: 27	Next Scheduled EDR Contact: 01/03/2022
	Data Release Frequency: Quarterly

### FUDS: Formerly Used Defense Sites

The listing includes locations of Formerly Used Defense Sites properties where the US Army Corps of Engineers is actively working or will take necessary cleanup actions.

Date of Government Version: 08/10/2021	Source: U.S. Army Corps of Engineers
Date Data Arrived at EDR: 08/17/2021	Telephone: 202-528-4285
Date Made Active in Reports: 10/22/2021	Last EDR Contact: 08/17/2021
Number of Days to Update: 66	Next Scheduled EDR Contact: 11/29/2021
	Data Release Frequency: Varies

### DOD: Department of Defense Sites

This data set consists of federally owned or administered lands, administered by the Department of Defense, that have any area equal to or greater than 640 acres of the United States, Puerto Rico, and the U.S. Virgin Islands.

Date of Government Version: 12/31/2005	Source: USGS
Date Data Arrived at EDR: 11/10/2006	Telephone: 888-275-8747
Date Made Active in Reports: 01/11/2007	Last EDR Contact: 10/15/2021
Number of Days to Update: 62	Next Scheduled EDR Contact: 01/24/2022
	Data Release Frequency: Semi-Annually

### FEDLAND: Federal and Indian Lands

Federally and Indian administrated lands of the United States. Lands included are administrated by: Army Corps of Engineers, Bureau of Reclamation, National Wild and Scenic River, National Wildlife Refuge, Public Domain Land, Wilderness, Wilderness Study Area, Wildlife Management Area, Bureau of Indian Affairs, Bureau of Land Management, Department of Justice, Forest Service, Fish and Wildlife Service, National Park Service.

Date of Government Version: 04/02/2018	Source: U.S. Geological Survey
Date Data Arrived at EDR: 04/11/2018	Telephone: 888-275-8747
Date Made Active in Reports: 11/06/2019	Last EDR Contact: 10/05/2021
Number of Days to Update: 574	Next Scheduled EDR Contact: 01/17/2022
	Data Release Frequency: N/A

### SCRD DRYCLEANERS: State Coalition for Remediation of Drycleaners Listing

The State Coalition for Remediation of Drycleaners was established in 1998, with support from the U.S. EPA Office of Superfund Remediation and Technology Innovation. It is comprised of representatives of states with established drycleaner remediation programs. Currently the member states are Alabama, Connecticut, Florida, Illinois, Kansas, Minnesota, Missouri, North Carolina, Oregon, South Carolina, Tennessee, Texas, and Wisconsin.

# GOVERNMENT RECORDS SEARCHED / DATA CURRENCY TRACKING

Date of Government Version: 01/01/2017  
Date Data Arrived at EDR: 02/03/2017  
Date Made Active in Reports: 04/07/2017  
Number of Days to Update: 63

Source: Environmental Protection Agency  
Telephone: 615-532-8599  
Last EDR Contact: 11/08/2021  
Next Scheduled EDR Contact: 02/21/2022  
Data Release Frequency: Varies

## US FIN ASSUR: Financial Assurance Information

All owners and operators of facilities that treat, store, or dispose of hazardous waste are required to provide proof that they will have sufficient funds to pay for the clean up, closure, and post-closure care of their facilities.

Date of Government Version: 09/13/2021  
Date Data Arrived at EDR: 09/15/2021  
Date Made Active in Reports: 09/28/2021  
Number of Days to Update: 13

Source: Environmental Protection Agency  
Telephone: 202-566-1917  
Last EDR Contact: 09/15/2021  
Next Scheduled EDR Contact: 01/03/2022  
Data Release Frequency: Quarterly

## EPA WATCH LIST: EPA WATCH LIST

EPA maintains a "Watch List" to facilitate dialogue between EPA, state and local environmental agencies on enforcement matters relating to facilities with alleged violations identified as either significant or high priority. Being on the Watch List does not mean that the facility has actually violated the law only that an investigation by EPA or a state or local environmental agency has led those organizations to allege that an unproven violation has in fact occurred. Being on the Watch List does not represent a higher level of concern regarding the alleged violations that were detected, but instead indicates cases requiring additional dialogue between EPA, state and local agencies - primarily because of the length of time the alleged violation has gone unaddressed or unresolved.

Date of Government Version: 08/30/2013  
Date Data Arrived at EDR: 03/21/2014  
Date Made Active in Reports: 06/17/2014  
Number of Days to Update: 88

Source: Environmental Protection Agency  
Telephone: 617-520-3000  
Last EDR Contact: 11/01/2021  
Next Scheduled EDR Contact: 02/14/2022  
Data Release Frequency: Quarterly

## 2020 COR ACTION: 2020 Corrective Action Program List

The EPA has set ambitious goals for the RCRA Corrective Action program by creating the 2020 Corrective Action Universe. This RCRA cleanup baseline includes facilities expected to need corrective action. The 2020 universe contains a wide variety of sites. Some properties are heavily contaminated while others were contaminated but have since been cleaned up. Still others have not been fully investigated yet, and may require little or no remediation. Inclusion in the 2020 Universe does not necessarily imply failure on the part of a facility to meet its RCRA obligations.

Date of Government Version: 09/30/2017  
Date Data Arrived at EDR: 05/08/2018  
Date Made Active in Reports: 07/20/2018  
Number of Days to Update: 73

Source: Environmental Protection Agency  
Telephone: 703-308-4044  
Last EDR Contact: 11/05/2021  
Next Scheduled EDR Contact: 02/14/2022  
Data Release Frequency: Varies

## TSCA: Toxic Substances Control Act

Toxic Substances Control Act. TSCA identifies manufacturers and importers of chemical substances included on the TSCA Chemical Substance Inventory list. It includes data on the production volume of these substances by plant site.

Date of Government Version: 12/31/2016  
Date Data Arrived at EDR: 06/17/2020  
Date Made Active in Reports: 09/10/2020  
Number of Days to Update: 85

Source: EPA  
Telephone: 202-260-5521  
Last EDR Contact: 09/17/2021  
Next Scheduled EDR Contact: 12/27/2021  
Data Release Frequency: Every 4 Years

## TRIS: Toxic Chemical Release Inventory System

Toxic Release Inventory System. TRIS identifies facilities which release toxic chemicals to the air, water and land in reportable quantities under SARA Title III Section 313.

# GOVERNMENT RECORDS SEARCHED / DATA CURRENCY TRACKING

Date of Government Version: 12/31/2018  
Date Data Arrived at EDR: 08/14/2020  
Date Made Active in Reports: 11/04/2020  
Number of Days to Update: 82

Source: EPA  
Telephone: 202-566-0250  
Last EDR Contact: 08/17/2021  
Next Scheduled EDR Contact: 11/29/2021  
Data Release Frequency: Annually

## SSTS: Section 7 Tracking Systems

Section 7 of the Federal Insecticide, Fungicide and Rodenticide Act, as amended (92 Stat. 829) requires all registered pesticide-producing establishments to submit a report to the Environmental Protection Agency by March 1st each year. Each establishment must report the types and amounts of pesticides, active ingredients and devices being produced, and those having been produced and sold or distributed in the past year.

Date of Government Version: 07/19/2021  
Date Data Arrived at EDR: 07/19/2021  
Date Made Active in Reports: 10/12/2021  
Number of Days to Update: 85

Source: EPA  
Telephone: 202-564-4203  
Last EDR Contact: 10/20/2021  
Next Scheduled EDR Contact: 01/31/2022  
Data Release Frequency: Annually

## ROD: Records Of Decision

Record of Decision. ROD documents mandate a permanent remedy at an NPL (Superfund) site containing technical and health information to aid in the cleanup.

Date of Government Version: 07/29/2021  
Date Data Arrived at EDR: 08/04/2021  
Date Made Active in Reports: 08/31/2021  
Number of Days to Update: 27

Source: EPA  
Telephone: 703-416-0223  
Last EDR Contact: 11/05/2021  
Next Scheduled EDR Contact: 12/13/2021  
Data Release Frequency: Annually

## RMP: Risk Management Plans

When Congress passed the Clean Air Act Amendments of 1990, it required EPA to publish regulations and guidance for chemical accident prevention at facilities using extremely hazardous substances. The Risk Management Program Rule (RMP Rule) was written to implement Section 112(r) of these amendments. The rule, which built upon existing industry codes and standards, requires companies of all sizes that use certain flammable and toxic substances to develop a Risk Management Program, which includes a(n): Hazard assessment that details the potential effects of an accidental release, an accident history of the last five years, and an evaluation of worst-case and alternative accidental releases; Prevention program that includes safety precautions and maintenance, monitoring, and employee training measures; and Emergency response program that spells out emergency health care, employee training measures and procedures for informing the public and response agencies (e.g the fire department) should an accident occur.

Date of Government Version: 05/07/2021  
Date Data Arrived at EDR: 05/13/2021  
Date Made Active in Reports: 08/03/2021  
Number of Days to Update: 82

Source: Environmental Protection Agency  
Telephone: 202-564-8600  
Last EDR Contact: 10/18/2021  
Next Scheduled EDR Contact: 01/31/2022  
Data Release Frequency: Varies

## RAATS: RCRA Administrative Action Tracking System

RCRA Administration Action Tracking System. RAATS contains records based on enforcement actions issued under RCRA pertaining to major violators and includes administrative and civil actions brought by the EPA. For administration actions after September 30, 1995, data entry in the RAATS database was discontinued. EPA will retain a copy of the database for historical records. It was necessary to terminate RAATS because a decrease in agency resources made it impossible to continue to update the information contained in the database.

Date of Government Version: 04/17/1995  
Date Data Arrived at EDR: 07/03/1995  
Date Made Active in Reports: 08/07/1995  
Number of Days to Update: 35

Source: EPA  
Telephone: 202-564-4104  
Last EDR Contact: 06/02/2008  
Next Scheduled EDR Contact: 09/01/2008  
Data Release Frequency: No Update Planned

# GOVERNMENT RECORDS SEARCHED / DATA CURRENCY TRACKING

## PRP: Potentially Responsible Parties

A listing of verified Potentially Responsible Parties

Date of Government Version: 12/30/2020	Source: EPA
Date Data Arrived at EDR: 01/14/2021	Telephone: 202-564-6023
Date Made Active in Reports: 03/05/2021	Last EDR Contact: 11/05/2021
Number of Days to Update: 50	Next Scheduled EDR Contact: 02/14/2022
	Data Release Frequency: Quarterly

## PADS: PCB Activity Database System

PCB Activity Database. PADS Identifies generators, transporters, commercial storers and/or brokers and disposers of PCB's who are required to notify the EPA of such activities.

Date of Government Version: 11/19/2020	Source: EPA
Date Data Arrived at EDR: 01/08/2021	Telephone: 202-566-0500
Date Made Active in Reports: 03/22/2021	Last EDR Contact: 10/08/2021
Number of Days to Update: 73	Next Scheduled EDR Contact: 01/17/2022
	Data Release Frequency: Annually

## ICIS: Integrated Compliance Information System

The Integrated Compliance Information System (ICIS) supports the information needs of the national enforcement and compliance program as well as the unique needs of the National Pollutant Discharge Elimination System (NPDES) program.

Date of Government Version: 11/18/2016	Source: Environmental Protection Agency
Date Data Arrived at EDR: 11/23/2016	Telephone: 202-564-2501
Date Made Active in Reports: 02/10/2017	Last EDR Contact: 09/30/2021
Number of Days to Update: 79	Next Scheduled EDR Contact: 01/17/2022
	Data Release Frequency: Quarterly

## FTTS: FIFRA/ TSCA Tracking System - FIFRA (Federal Insecticide, Fungicide, & Rodenticide Act)/TSCA (Toxic Substances Control Act)

FTTS tracks administrative cases and pesticide enforcement actions and compliance activities related to FIFRA, TSCA and EPCRA (Emergency Planning and Community Right-to-Know Act). To maintain currency, EDR contacts the Agency on a quarterly basis.

Date of Government Version: 04/09/2009	Source: EPA/Office of Prevention, Pesticides and Toxic Substances
Date Data Arrived at EDR: 04/16/2009	Telephone: 202-566-1667
Date Made Active in Reports: 05/11/2009	Last EDR Contact: 08/18/2017
Number of Days to Update: 25	Next Scheduled EDR Contact: 12/04/2017
	Data Release Frequency: No Update Planned

## FTTS INSP: FIFRA/ TSCA Tracking System - FIFRA (Federal Insecticide, Fungicide, & Rodenticide Act)/TSCA (Toxic Substances Control Act)

A listing of FIFRA/TSCA Tracking System (FTTS) inspections and enforcements.

Date of Government Version: 04/09/2009	Source: EPA
Date Data Arrived at EDR: 04/16/2009	Telephone: 202-566-1667
Date Made Active in Reports: 05/11/2009	Last EDR Contact: 08/18/2017
Number of Days to Update: 25	Next Scheduled EDR Contact: 12/04/2017
	Data Release Frequency: No Update Planned

## MLTS: Material Licensing Tracking System

MLTS is maintained by the Nuclear Regulatory Commission and contains a list of approximately 8,100 sites which possess or use radioactive materials and which are subject to NRC licensing requirements. To maintain currency, EDR contacts the Agency on a quarterly basis.

Date of Government Version: 03/08/2021	Source: Nuclear Regulatory Commission
Date Data Arrived at EDR: 03/11/2021	Telephone: 301-415-7169
Date Made Active in Reports: 05/11/2021	Last EDR Contact: 10/18/2021
Number of Days to Update: 61	Next Scheduled EDR Contact: 01/31/2022
	Data Release Frequency: Quarterly

# GOVERNMENT RECORDS SEARCHED / DATA CURRENCY TRACKING

## COAL ASH DOE: Steam-Electric Plant Operation Data

A listing of power plants that store ash in surface ponds.

Date of Government Version: 12/31/2019	Source: Department of Energy
Date Data Arrived at EDR: 12/01/2020	Telephone: 202-586-8719
Date Made Active in Reports: 02/09/2021	Last EDR Contact: 09/03/2021
Number of Days to Update: 70	Next Scheduled EDR Contact: 12/13/2021
	Data Release Frequency: Varies

## COAL ASH EPA: Coal Combustion Residues Surface Impoundments List

A listing of coal combustion residues surface impoundments with high hazard potential ratings.

Date of Government Version: 01/12/2017	Source: Environmental Protection Agency
Date Data Arrived at EDR: 03/05/2019	Telephone: N/A
Date Made Active in Reports: 11/11/2019	Last EDR Contact: 08/31/2021
Number of Days to Update: 251	Next Scheduled EDR Contact: 12/13/2021
	Data Release Frequency: Varies

## PCB TRANSFORMER: PCB Transformer Registration Database

The database of PCB transformer registrations that includes all PCB registration submittals.

Date of Government Version: 09/13/2019	Source: Environmental Protection Agency
Date Data Arrived at EDR: 11/06/2019	Telephone: 202-566-0517
Date Made Active in Reports: 02/10/2020	Last EDR Contact: 11/05/2021
Number of Days to Update: 96	Next Scheduled EDR Contact: 02/14/2022
	Data Release Frequency: Varies

## RADINFO: Radiation Information Database

The Radiation Information Database (RADINFO) contains information about facilities that are regulated by U.S. Environmental Protection Agency (EPA) regulations for radiation and radioactivity.

Date of Government Version: 07/01/2019	Source: Environmental Protection Agency
Date Data Arrived at EDR: 07/01/2019	Telephone: 202-343-9775
Date Made Active in Reports: 09/23/2019	Last EDR Contact: 09/27/2021
Number of Days to Update: 84	Next Scheduled EDR Contact: 01/10/2022
	Data Release Frequency: Quarterly

## HIST FTTS: FIFRA/TSCA Tracking System Administrative Case Listing

A complete administrative case listing from the FIFRA/TSCA Tracking System (FTTS) for all ten EPA regions. The information was obtained from the National Compliance Database (NCDB). NCDB supports the implementation of FIFRA (Federal Insecticide, Fungicide, and Rodenticide Act) and TSCA (Toxic Substances Control Act). Some EPA regions are now closing out records. Because of that, and the fact that some EPA regions are not providing EPA Headquarters with updated records, it was decided to create a HIST FTTS database. It included records that may not be included in the newer FTTS database updates. This database is no longer updated.

Date of Government Version: 10/19/2006	Source: Environmental Protection Agency
Date Data Arrived at EDR: 03/01/2007	Telephone: 202-564-2501
Date Made Active in Reports: 04/10/2007	Last EDR Contact: 12/17/2007
Number of Days to Update: 40	Next Scheduled EDR Contact: 03/17/2008
	Data Release Frequency: No Update Planned

## HIST FTTS INSP: FIFRA/TSCA Tracking System Inspection & Enforcement Case Listing

A complete inspection and enforcement case listing from the FIFRA/TSCA Tracking System (FTTS) for all ten EPA regions. The information was obtained from the National Compliance Database (NCDB). NCDB supports the implementation of FIFRA (Federal Insecticide, Fungicide, and Rodenticide Act) and TSCA (Toxic Substances Control Act). Some EPA regions are now closing out records. Because of that, and the fact that some EPA regions are not providing EPA Headquarters with updated records, it was decided to create a HIST FTTS database. It included records that may not be included in the newer FTTS database updates. This database is no longer updated.

# GOVERNMENT RECORDS SEARCHED / DATA CURRENCY TRACKING

Date of Government Version: 10/19/2006  
Date Data Arrived at EDR: 03/01/2007  
Date Made Active in Reports: 04/10/2007  
Number of Days to Update: 40

Source: Environmental Protection Agency  
Telephone: 202-564-2501  
Last EDR Contact: 12/17/2008  
Next Scheduled EDR Contact: 03/17/2008  
Data Release Frequency: No Update Planned

## DOT OPS: Incident and Accident Data

Department of Transportation, Office of Pipeline Safety Incident and Accident data.

Date of Government Version: 01/02/2020  
Date Data Arrived at EDR: 01/28/2020  
Date Made Active in Reports: 04/17/2020  
Number of Days to Update: 80

Source: Department of Transportation, Office of Pipeline Safety  
Telephone: 202-366-4595  
Last EDR Contact: 10/26/2021  
Next Scheduled EDR Contact: 02/07/2022  
Data Release Frequency: Quarterly

## CONSENT: Superfund (CERCLA) Consent Decrees

Major legal settlements that establish responsibility and standards for cleanup at NPL (Superfund) sites. Released periodically by United States District Courts after settlement by parties to litigation matters.

Date of Government Version: 06/30/2021  
Date Data Arrived at EDR: 07/14/2021  
Date Made Active in Reports: 07/16/2021  
Number of Days to Update: 2

Source: Department of Justice, Consent Decree Library  
Telephone: Varies  
Last EDR Contact: 09/30/2021  
Next Scheduled EDR Contact: 01/17/2022  
Data Release Frequency: Varies

## BRS: Biennial Reporting System

The Biennial Reporting System is a national system administered by the EPA that collects data on the generation and management of hazardous waste. BRS captures detailed data from two groups: Large Quantity Generators (LQG) and Treatment, Storage, and Disposal Facilities.

Date of Government Version: 12/31/2017  
Date Data Arrived at EDR: 06/22/2020  
Date Made Active in Reports: 11/20/2020  
Number of Days to Update: 151

Source: EPA/NTIS  
Telephone: 800-424-9346  
Last EDR Contact: 09/15/2021  
Next Scheduled EDR Contact: 01/03/2022  
Data Release Frequency: Biennially

## INDIAN RESERV: Indian Reservations

This map layer portrays Indian administered lands of the United States that have any area equal to or greater than 640 acres.

Date of Government Version: 12/31/2014  
Date Data Arrived at EDR: 07/14/2015  
Date Made Active in Reports: 01/10/2017  
Number of Days to Update: 546

Source: USGS  
Telephone: 202-208-3710  
Last EDR Contact: 10/05/2021  
Next Scheduled EDR Contact: 01/17/2022  
Data Release Frequency: Semi-Annually

## FUSRAP: Formerly Utilized Sites Remedial Action Program

DOE established the Formerly Utilized Sites Remedial Action Program (FUSRAP) in 1974 to remediate sites where radioactive contamination remained from Manhattan Project and early U.S. Atomic Energy Commission (AEC) operations.

Date of Government Version: 07/26/2021  
Date Data Arrived at EDR: 07/27/2021  
Date Made Active in Reports: 10/22/2021  
Number of Days to Update: 87

Source: Department of Energy  
Telephone: 202-586-3559  
Last EDR Contact: 11/01/2021  
Next Scheduled EDR Contact: 02/14/2022  
Data Release Frequency: Varies

## UMTRA: Uranium Mill Tailings Sites

Uranium ore was mined by private companies for federal government use in national defense programs. When the mills shut down, large piles of the sand-like material (mill tailings) remain after uranium has been extracted from the ore. Levels of human exposure to radioactive materials from the piles are low; however, in some cases tailings were used as construction materials before the potential health hazards of the tailings were recognized.

# GOVERNMENT RECORDS SEARCHED / DATA CURRENCY TRACKING

Date of Government Version: 08/30/2019  
Date Data Arrived at EDR: 11/15/2019  
Date Made Active in Reports: 01/28/2020  
Number of Days to Update: 74

Source: Department of Energy  
Telephone: 505-845-0011  
Last EDR Contact: 08/12/2021  
Next Scheduled EDR Contact: 11/29/2021  
Data Release Frequency: Varies

## LEAD SMELTER 1: Lead Smelter Sites

A listing of former lead smelter site locations.

Date of Government Version: 07/29/2021  
Date Data Arrived at EDR: 08/04/2021  
Date Made Active in Reports: 08/31/2021  
Number of Days to Update: 27

Source: Environmental Protection Agency  
Telephone: 703-603-8787  
Last EDR Contact: 11/05/2021  
Next Scheduled EDR Contact: 01/10/2022  
Data Release Frequency: Varies

## LEAD SMELTER 2: Lead Smelter Sites

A list of several hundred sites in the U.S. where secondary lead smelting was done from 1931 and 1964. These sites may pose a threat to public health through ingestion or inhalation of contaminated soil or dust

Date of Government Version: 04/05/2001  
Date Data Arrived at EDR: 10/27/2010  
Date Made Active in Reports: 12/02/2010  
Number of Days to Update: 36

Source: American Journal of Public Health  
Telephone: 703-305-6451  
Last EDR Contact: 12/02/2009  
Next Scheduled EDR Contact: N/A  
Data Release Frequency: No Update Planned

## US AIRS (AFS): Aerometric Information Retrieval System Facility Subsystem (AFS)

The database is a sub-system of Aerometric Information Retrieval System (AIRS). AFS contains compliance data on air pollution point sources regulated by the U.S. EPA and/or state and local air regulatory agencies. This information comes from source reports by various stationary sources of air pollution, such as electric power plants, steel mills, factories, and universities, and provides information about the air pollutants they produce. Action, air program, air program pollutant, and general level plant data. It is used to track emissions and compliance data from industrial plants.

Date of Government Version: 10/12/2016  
Date Data Arrived at EDR: 10/26/2016  
Date Made Active in Reports: 02/03/2017  
Number of Days to Update: 100

Source: EPA  
Telephone: 202-564-2496  
Last EDR Contact: 09/26/2017  
Next Scheduled EDR Contact: 01/08/2018  
Data Release Frequency: Annually

## US AIRS MINOR: Air Facility System Data

A listing of minor source facilities.

Date of Government Version: 10/12/2016  
Date Data Arrived at EDR: 10/26/2016  
Date Made Active in Reports: 02/03/2017  
Number of Days to Update: 100

Source: EPA  
Telephone: 202-564-2496  
Last EDR Contact: 09/26/2017  
Next Scheduled EDR Contact: 01/08/2018  
Data Release Frequency: Annually

## MINES VIOLATIONS: MSHA Violation Assessment Data

Mines violation and assessment information. Department of Labor, Mine Safety & Health Administration.

Date of Government Version: 06/30/2021  
Date Data Arrived at EDR: 07/01/2021  
Date Made Active in Reports: 09/28/2021  
Number of Days to Update: 89

Source: DOL, Mine Safety & Health Administration  
Telephone: 202-693-9424  
Last EDR Contact: 09/09/2021  
Next Scheduled EDR Contact: 12/13/2021  
Data Release Frequency: Quarterly

## US MINES: Mines Master Index File

Contains all mine identification numbers issued for mines active or opened since 1971. The data also includes violation information.

# GOVERNMENT RECORDS SEARCHED / DATA CURRENCY TRACKING

Date of Government Version: 05/03/2021  
Date Data Arrived at EDR: 05/25/2021  
Date Made Active in Reports: 08/11/2021  
Number of Days to Update: 78

Source: Department of Labor, Mine Safety and Health Administration  
Telephone: 303-231-5959  
Last EDR Contact: 08/24/2021  
Next Scheduled EDR Contact: 12/06/2021  
Data Release Frequency: Semi-Annually

## US MINES 2: Ferrous and Nonferrous Metal Mines Database Listing

This map layer includes ferrous (ferrous metal mines are facilities that extract ferrous metals, such as iron ore or molybdenum) and nonferrous (Nonferrous metal mines are facilities that extract nonferrous metals, such as gold, silver, copper, zinc, and lead) metal mines in the United States.

Date of Government Version: 05/06/2020  
Date Data Arrived at EDR: 05/27/2020  
Date Made Active in Reports: 08/13/2020  
Number of Days to Update: 78

Source: USGS  
Telephone: 703-648-7709  
Last EDR Contact: 08/26/2021  
Next Scheduled EDR Contact: 12/06/2021  
Data Release Frequency: Varies

## US MINES 3: Active Mines & Mineral Plants Database Listing

Active Mines and Mineral Processing Plant operations for commodities monitored by the Minerals Information Team of the USGS.

Date of Government Version: 04/14/2011  
Date Data Arrived at EDR: 06/08/2011  
Date Made Active in Reports: 09/13/2011  
Number of Days to Update: 97

Source: USGS  
Telephone: 703-648-7709  
Last EDR Contact: 08/26/2021  
Next Scheduled EDR Contact: 12/06/2021  
Data Release Frequency: Varies

## ABANDONED MINES: Abandoned Mines

An inventory of land and water impacted by past mining (primarily coal mining) is maintained by OSMRE to provide information needed to implement the Surface Mining Control and Reclamation Act of 1977 (SMCRA). The inventory contains information on the location, type, and extent of AML impacts, as well as, information on the cost associated with the reclamation of those problems. The inventory is based upon field surveys by State, Tribal, and OSMRE program officials. It is dynamic to the extent that it is modified as new problems are identified and existing problems are reclaimed.

Date of Government Version: 06/15/2021  
Date Data Arrived at EDR: 06/16/2021  
Date Made Active in Reports: 08/17/2021  
Number of Days to Update: 62

Source: Department of Interior  
Telephone: 202-208-2609  
Last EDR Contact: 09/14/2021  
Next Scheduled EDR Contact: 12/20/2021  
Data Release Frequency: Quarterly

## FINDS: Facility Index System/Facility Registry System

Facility Index System. FINDS contains both facility information and 'pointers' to other sources that contain more detail. EDR includes the following FINDS databases in this report: PCS (Permit Compliance System), AIRS (Aerometric Information Retrieval System), DOCKET (Enforcement Docket used to manage and track information on civil judicial enforcement cases for all environmental statutes), FURS (Federal Underground Injection Control), C-DOCKET (Criminal Docket System used to track criminal enforcement actions for all environmental statutes), FFIS (Federal Facilities Information System), STATE (State Environmental Laws and Statutes), and PADS (PCB Activity Data System).

Date of Government Version: 05/05/2021  
Date Data Arrived at EDR: 05/18/2021  
Date Made Active in Reports: 08/17/2021  
Number of Days to Update: 91

Source: EPA  
Telephone: (415) 947-8000  
Last EDR Contact: 08/31/2021  
Next Scheduled EDR Contact: 12/13/2021  
Data Release Frequency: Quarterly

## UXO: Unexploded Ordnance Sites

A listing of unexploded ordnance site locations

Date of Government Version: 12/31/2018  
Date Data Arrived at EDR: 07/02/2020  
Date Made Active in Reports: 09/17/2020  
Number of Days to Update: 77

Source: Department of Defense  
Telephone: 703-704-1564  
Last EDR Contact: 10/07/2021  
Next Scheduled EDR Contact: 01/24/2022  
Data Release Frequency: Varies



# GOVERNMENT RECORDS SEARCHED / DATA CURRENCY TRACKING

## DOCKET HWC: Hazardous Waste Compliance Docket Listing

A complete list of the Federal Agency Hazardous Waste Compliance Docket Facilities.

Date of Government Version: 05/06/2021	Source: Environmental Protection Agency
Date Data Arrived at EDR: 05/21/2021	Telephone: 202-564-0527
Date Made Active in Reports: 08/11/2021	Last EDR Contact: 08/26/2021
Number of Days to Update: 82	Next Scheduled EDR Contact: 12/06/2021
	Data Release Frequency: Varies

## ECHO: Enforcement & Compliance History Information

ECHO provides integrated compliance and enforcement information for about 800,000 regulated facilities nationwide.

Date of Government Version: 06/26/2021	Source: Environmental Protection Agency
Date Data Arrived at EDR: 07/01/2021	Telephone: 202-564-2280
Date Made Active in Reports: 09/28/2021	Last EDR Contact: 10/05/2021
Number of Days to Update: 89	Next Scheduled EDR Contact: 01/17/2022
	Data Release Frequency: Quarterly

## FUELS PROGRAM: EPA Fuels Program Registered Listing

This listing includes facilities that are registered under the Part 80 (Code of Federal Regulations) EPA Fuels Programs. All companies now are required to submit new and updated registrations.

Date of Government Version: 08/13/2021	Source: EPA
Date Data Arrived at EDR: 08/13/2021	Telephone: 800-385-6164
Date Made Active in Reports: 10/22/2021	Last EDR Contact: 08/13/2021
Number of Days to Update: 70	Next Scheduled EDR Contact: 11/29/2021
	Data Release Frequency: Quarterly

## CA BOND EXP. PLAN: Bond Expenditure Plan

Department of Health Services developed a site-specific expenditure plan as the basis for an appropriation of Hazardous Substance Cleanup Bond Act funds. It is not updated.

Date of Government Version: 01/01/1989	Source: Department of Health Services
Date Data Arrived at EDR: 07/27/1994	Telephone: 916-255-2118
Date Made Active in Reports: 08/02/1994	Last EDR Contact: 05/31/1994
Number of Days to Update: 6	Next Scheduled EDR Contact: N/A
	Data Release Frequency: No Update Planned

## CORTESE: "Cortese" Hazardous Waste & Substances Sites List

The sites for the list are designated by the State Water Resource Control Board (LUST), the Integrated Waste Board (SWF/LS), and the Department of Toxic Substances Control (Cal-Sites).

Date of Government Version: 06/17/2021	Source: CAL EPA/Office of Emergency Information
Date Data Arrived at EDR: 06/17/2021	Telephone: 916-323-3400
Date Made Active in Reports: 09/14/2021	Last EDR Contact: 09/21/2021
Number of Days to Update: 89	Next Scheduled EDR Contact: 01/03/2022
	Data Release Frequency: Quarterly

## CUPA LIVERMORE-PLEASANTON: CUPA Facility Listing

list of facilities associated with the various CUPA programs in Livermore-Pleasanton

Date of Government Version: 05/01/2019	Source: Livermore-Pleasanton Fire Department
Date Data Arrived at EDR: 05/14/2019	Telephone: 925-454-2361
Date Made Active in Reports: 07/17/2019	Last EDR Contact: 11/09/2021
Number of Days to Update: 64	Next Scheduled EDR Contact: 02/21/2022
	Data Release Frequency: Varies

## DRYCLEAN AVAQMD: Antelope Valley Air Quality Management District Drycleaner Listing

A listing of dry cleaners in the Antelope Valley Air Quality Management District.

# GOVERNMENT RECORDS SEARCHED / DATA CURRENCY TRACKING

Date of Government Version: 05/25/2021  
Date Data Arrived at EDR: 05/26/2021  
Date Made Active in Reports: 08/18/2021  
Number of Days to Update: 84

Source: Antelope Valley Air Quality Management District  
Telephone: 661-723-8070  
Last EDR Contact: 08/24/2021  
Next Scheduled EDR Contact: 12/13/2021  
Data Release Frequency: Varies

## DRYCLEANERS: Cleaner Facilities

A list of drycleaner related facilities that have EPA ID numbers. These are facilities with certain SIC codes: power laundries, family and commercial; garment pressing and cleaner's agents; linen supply; coin-operated laundries and cleaning; drycleaning plants, except rugs; carpet and upholster cleaning; industrial launderers; laundry and garment services.

Date of Government Version: 05/25/2021  
Date Data Arrived at EDR: 05/28/2021  
Date Made Active in Reports: 08/20/2021  
Number of Days to Update: 84

Source: Department of Toxic Substance Control  
Telephone: 916-327-4498  
Last EDR Contact: 08/24/2021  
Next Scheduled EDR Contact: 12/13/2021  
Data Release Frequency: Annually

## DRYCLEAN SOUTH COAST: South Coast Air Quality Management District Drycleaner Listing

A listing of dry cleaners in the South Coast Air Quality Management District

Date of Government Version: 05/18/2021  
Date Data Arrived at EDR: 05/19/2021  
Date Made Active in Reports: 08/05/2021  
Number of Days to Update: 78

Source: South Coast Air Quality Management District  
Telephone: 909-396-3211  
Last EDR Contact: 08/17/2021  
Next Scheduled EDR Contact: 12/06/2021  
Data Release Frequency: Varies

## EMI: Emissions Inventory Data

Toxics and criteria pollutant emissions data collected by the ARB and local air pollution agencies.

Date of Government Version: 12/31/2019  
Date Data Arrived at EDR: 06/10/2021  
Date Made Active in Reports: 08/27/2021  
Number of Days to Update: 78

Source: California Air Resources Board  
Telephone: 916-322-2990  
Last EDR Contact: 09/17/2021  
Next Scheduled EDR Contact: 12/27/2021  
Data Release Frequency: Varies

## ENF: Enforcement Action Listing

A listing of Water Board Enforcement Actions. Formal is everything except Oral/Verbal Communication, Notice of Violation, Expedited Payment Letter, and Staff Enforcement Letter.

Date of Government Version: 04/16/2021  
Date Data Arrived at EDR: 04/20/2021  
Date Made Active in Reports: 07/07/2021  
Number of Days to Update: 78

Source: State Water Resources Control Board  
Telephone: 916-445-9379  
Last EDR Contact: 11/04/2021  
Next Scheduled EDR Contact: 01/31/2022  
Data Release Frequency: Varies

## Financial Assurance 1: Financial Assurance Information Listing

Financial Assurance information

Date of Government Version: 04/14/2021  
Date Data Arrived at EDR: 04/15/2021  
Date Made Active in Reports: 07/06/2021  
Number of Days to Update: 82

Source: Department of Toxic Substances Control  
Telephone: 916-255-3628  
Last EDR Contact: 10/05/2021  
Next Scheduled EDR Contact: 01/31/2022  
Data Release Frequency: Varies

## Financial Assurance 2: Financial Assurance Information Listing

A listing of financial assurance information for solid waste facilities. Financial assurance is intended to ensure that resources are available to pay for the cost of closure, post-closure care, and corrective measures if the owner or operator of a regulated facility is unable or unwilling to pay.

# GOVERNMENT RECORDS SEARCHED / DATA CURRENCY TRACKING

Date of Government Version: 08/13/2021  
Date Data Arrived at EDR: 08/13/2021  
Date Made Active in Reports: 11/05/2021  
Number of Days to Update: 84

Source: California Integrated Waste Management Board  
Telephone: 916-341-6066  
Last EDR Contact: 11/05/2021  
Next Scheduled EDR Contact: 02/21/2022  
Data Release Frequency: Varies

## HAZNET: Facility and Manifest Data

Facility and Manifest Data. The data is extracted from the copies of hazardous waste manifests received each year by the DTSC. The annual volume of manifests is typically 700,000 - 1,000,000 annually, representing approximately 350,000 - 500,000 shipments. Data are from the manifests submitted without correction, and therefore many contain some invalid values for data elements such as generator ID, TSD ID, waste category, and disposal method. This database begins with calendar year 1993.

Date of Government Version: 12/31/2019  
Date Data Arrived at EDR: 04/15/2020  
Date Made Active in Reports: 07/02/2020  
Number of Days to Update: 78

Source: California Environmental Protection Agency  
Telephone: 916-255-1136  
Last EDR Contact: 10/08/2021  
Next Scheduled EDR Contact: 01/17/2022  
Data Release Frequency: Annually

## ICE: ICE

Contains data pertaining to the Permitted Facilities with Inspections / Enforcements sites tracked in Envirostor.

Date of Government Version: 08/13/2021  
Date Data Arrived at EDR: 08/13/2021  
Date Made Active in Reports: 11/08/2021  
Number of Days to Update: 87

Source: Department of Toxic Substances Control  
Telephone: 877-786-9427  
Last EDR Contact: 08/13/2021  
Next Scheduled EDR Contact: 11/29/2021  
Data Release Frequency: Quarterly

## HIST CORTESE: Hazardous Waste & Substance Site List

The sites for the list are designated by the State Water Resource Control Board [LUST], the Integrated Waste Board [SWF/LS], and the Department of Toxic Substances Control [CALSITES]. This listing is no longer updated by the state agency.

Date of Government Version: 04/01/2001  
Date Data Arrived at EDR: 01/22/2009  
Date Made Active in Reports: 04/08/2009  
Number of Days to Update: 76

Source: Department of Toxic Substances Control  
Telephone: 916-323-3400  
Last EDR Contact: 01/22/2009  
Next Scheduled EDR Contact: N/A  
Data Release Frequency: No Update Planned

## HWP: EnviroStor Permitted Facilities Listing

Detailed information on permitted hazardous waste facilities and corrective action ("cleanups") tracked in EnviroStor.

Date of Government Version: 08/13/2021  
Date Data Arrived at EDR: 08/13/2021  
Date Made Active in Reports: 11/08/2021  
Number of Days to Update: 87

Source: Department of Toxic Substances Control  
Telephone: 916-323-3400  
Last EDR Contact: 08/13/2021  
Next Scheduled EDR Contact: 11/29/2021  
Data Release Frequency: Quarterly

## HWT: Registered Hazardous Waste Transporter Database

A listing of hazardous waste transporters. In California, unless specifically exempted, it is unlawful for any person to transport hazardous wastes unless the person holds a valid registration issued by DTSC. A hazardous waste transporter registration is valid for one year and is assigned a unique registration number.

Date of Government Version: 07/01/2021  
Date Data Arrived at EDR: 07/01/2021  
Date Made Active in Reports: 09/24/2021  
Number of Days to Update: 85

Source: Department of Toxic Substances Control  
Telephone: 916-440-7145  
Last EDR Contact: 10/05/2021  
Next Scheduled EDR Contact: 01/17/2022  
Data Release Frequency: Quarterly

# GOVERNMENT RECORDS SEARCHED / DATA CURRENCY TRACKING

## MINES: Mines Site Location Listing

A listing of mine site locations from the Office of Mine Reclamation.

Date of Government Version: 06/03/2021	Source: Department of Conservation
Date Data Arrived at EDR: 06/03/2021	Telephone: 916-322-1080
Date Made Active in Reports: 08/24/2021	Last EDR Contact: 09/07/2021
Number of Days to Update: 82	Next Scheduled EDR Contact: 12/20/2021
	Data Release Frequency: Quarterly

## MWMP: Medical Waste Management Program Listing

The Medical Waste Management Program (MWMP) ensures the proper handling and disposal of medical waste by permitting and inspecting medical waste Offsite Treatment Facilities (PDF) and Transfer Stations (PDF) throughout the state. MWMP also oversees all Medical Waste Transporters.

Date of Government Version: 05/06/2021	Source: Department of Public Health
Date Data Arrived at EDR: 05/28/2021	Telephone: 916-558-1784
Date Made Active in Reports: 08/20/2021	Last EDR Contact: 08/31/2021
Number of Days to Update: 84	Next Scheduled EDR Contact: 12/13/2021
	Data Release Frequency: Varies

## NPDES: NPDES Permits Listing

A listing of NPDES permits, including stormwater.

Date of Government Version: 05/10/2021	Source: State Water Resources Control Board
Date Data Arrived at EDR: 05/11/2021	Telephone: 916-445-9379
Date Made Active in Reports: 07/27/2021	Last EDR Contact: 11/09/2021
Number of Days to Update: 77	Next Scheduled EDR Contact: 02/21/2022
	Data Release Frequency: Quarterly

## PEST LIC: Pesticide Regulation Licenses Listing

A listing of licenses and certificates issued by the Department of Pesticide Regulation. The DPR issues licenses and/or certificates to: Persons and businesses that apply or sell pesticides; Pest control dealers and brokers; Persons who advise on agricultural pesticide applications.

Date of Government Version: 05/28/2021	Source: Department of Pesticide Regulation
Date Data Arrived at EDR: 05/28/2021	Telephone: 916-445-4038
Date Made Active in Reports: 08/20/2021	Last EDR Contact: 08/31/2021
Number of Days to Update: 84	Next Scheduled EDR Contact: 12/13/2021
	Data Release Frequency: Quarterly

## PROC: Certified Processors Database

A listing of certified processors.

Date of Government Version: 06/04/2021	Source: Department of Conservation
Date Data Arrived at EDR: 06/04/2021	Telephone: 916-323-3836
Date Made Active in Reports: 08/27/2021	Last EDR Contact: 09/08/2021
Number of Days to Update: 84	Next Scheduled EDR Contact: 12/20/2021
	Data Release Frequency: Quarterly

## NOTIFY 65: Proposition 65 Records

Listings of all Proposition 65 incidents reported to counties by the State Water Resources Control Board and the Regional Water Quality Control Board. This database is no longer updated by the reporting agency.

Date of Government Version: 03/12/2021	Source: State Water Resources Control Board
Date Data Arrived at EDR: 03/16/2021	Telephone: 916-445-3846
Date Made Active in Reports: 06/01/2021	Last EDR Contact: 08/26/2021
Number of Days to Update: 77	Next Scheduled EDR Contact: 12/27/2021
	Data Release Frequency: No Update Planned

# GOVERNMENT RECORDS SEARCHED / DATA CURRENCY TRACKING

## UIC: UIC Listing

A listing of wells identified as underground injection wells, in the California Oil and Gas Wells database.

Date of Government Version: 06/03/2021	Source: Department of Conservation
Date Data Arrived at EDR: 06/03/2021	Telephone: 916-445-2408
Date Made Active in Reports: 08/25/2021	Last EDR Contact: 09/07/2021
Number of Days to Update: 83	Next Scheduled EDR Contact: 12/20/2021
	Data Release Frequency: Varies

## UIC GEO: Underground Injection Control Sites (GEOTRACKER)

Underground control injection sites

Date of Government Version: 06/03/2021	Source: State Water Resource Control Board
Date Data Arrived at EDR: 06/03/2021	Telephone: 866-480-1028
Date Made Active in Reports: 08/24/2021	Last EDR Contact: 09/07/2021
Number of Days to Update: 82	Next Scheduled EDR Contact: 12/20/2021
	Data Release Frequency: Varies

## WASTEWATER PITS: Oil Wastewater Pits Listing

Water officials discovered that oil producers have been dumping chemical-laden wastewater into hundreds of unlined pits that are operating without proper permits. Inspections completed by the Central Valley Regional Water Quality Control Board revealed the existence of previously unidentified waste sites. The water boards review found that more than one-third of the region's active disposal pits are operating without permission.

Date of Government Version: 02/11/2021	Source: RWQCB, Central Valley Region
Date Data Arrived at EDR: 07/01/2021	Telephone: 559-445-5577
Date Made Active in Reports: 09/29/2021	Last EDR Contact: 10/08/2021
Number of Days to Update: 90	Next Scheduled EDR Contact: 01/17/2022
	Data Release Frequency: Varies

## WDS: Waste Discharge System

Sites which have been issued waste discharge requirements.

Date of Government Version: 06/19/2007	Source: State Water Resources Control Board
Date Data Arrived at EDR: 06/20/2007	Telephone: 916-341-5227
Date Made Active in Reports: 06/29/2007	Last EDR Contact: 08/10/2021
Number of Days to Update: 9	Next Scheduled EDR Contact: 11/29/2021
	Data Release Frequency: No Update Planned

## WIP: Well Investigation Program Case List

Well Investigation Program case in the San Gabriel and San Fernando Valley area.

Date of Government Version: 07/03/2009	Source: Los Angeles Water Quality Control Board
Date Data Arrived at EDR: 07/21/2009	Telephone: 213-576-6726
Date Made Active in Reports: 08/03/2009	Last EDR Contact: 09/14/2021
Number of Days to Update: 13	Next Scheduled EDR Contact: 01/03/2022
	Data Release Frequency: No Update Planned

## MILITARY PRIV SITES: Military Privatized Sites (GEOTRACKER)

Military privatized sites

Date of Government Version: 06/03/2021	Source: State Water Resources Control Board
Date Data Arrived at EDR: 06/03/2021	Telephone: 866-480-1028
Date Made Active in Reports: 08/24/2021	Last EDR Contact: 09/07/2021
Number of Days to Update: 82	Next Scheduled EDR Contact: 12/20/2021
	Data Release Frequency: Varies

## PROJECT: Project Sites (GEOTRACKER)

Projects sites

# GOVERNMENT RECORDS SEARCHED / DATA CURRENCY TRACKING

Date of Government Version: 06/03/2021  
Date Data Arrived at EDR: 06/03/2021  
Date Made Active in Reports: 08/24/2021  
Number of Days to Update: 82

Source: State Water Resources Control Board  
Telephone: 866-480-1028  
Last EDR Contact: 09/07/2021  
Next Scheduled EDR Contact: 12/20/2021  
Data Release Frequency: Varies

## WDR: Waste Discharge Requirements Listing

In general, the Waste Discharge Requirements (WDRs) Program (sometimes also referred to as the "Non Chapter 15 (Non 15) Program") regulates point discharges that are exempt pursuant to Subsection 20090 of Title 27 and not subject to the Federal Water Pollution Control Act. Exemptions from Title 27 may be granted for nine categories of discharges (e.g., sewage, wastewater, etc.) that meet, and continue to meet, the preconditions listed for each specific exemption. The scope of the WDRs Program also includes the discharge of wastes classified as inert, pursuant to section 20230 of Title 27.

Date of Government Version: 06/07/2021  
Date Data Arrived at EDR: 06/07/2021  
Date Made Active in Reports: 08/27/2021  
Number of Days to Update: 81

Source: State Water Resources Control Board  
Telephone: 916-341-5810  
Last EDR Contact: 09/08/2021  
Next Scheduled EDR Contact: 12/20/2021  
Data Release Frequency: Quarterly

## CIWQS: California Integrated Water Quality System

The California Integrated Water Quality System (CIWQS) is a computer system used by the State and Regional Water Quality Control Boards to track information about places of environmental interest, manage permits and other orders, track inspections, and manage violations and enforcement activities.

Date of Government Version: 05/19/2021  
Date Data Arrived at EDR: 05/19/2021  
Date Made Active in Reports: 08/12/2021  
Number of Days to Update: 85

Source: State Water Resources Control Board  
Telephone: 866-794-4977  
Last EDR Contact: 08/31/2021  
Next Scheduled EDR Contact: 12/13/2021  
Data Release Frequency: Varies

## CERS: CalEPA Regulated Site Portal Data

The CalEPA Regulated Site Portal database combines data about environmentally regulated sites and facilities in California into a single database. It combines data from a variety of state and federal databases, and provides an overview of regulated activities across the spectrum of environmental programs for any given location in California. These activities include hazardous materials and waste, state and federal cleanups, impacted ground and surface waters, and toxic materials

Date of Government Version: 07/15/2021  
Date Data Arrived at EDR: 07/15/2021  
Date Made Active in Reports: 10/06/2021  
Number of Days to Update: 83

Source: California Environmental Protection Agency  
Telephone: 916-323-2514  
Last EDR Contact: 10/19/2021  
Next Scheduled EDR Contact: 01/31/2022  
Data Release Frequency: Varies

## NON-CASE INFO: Non-Case Information Sites (GEOTRACKER)

Non-Case Information sites

Date of Government Version: 06/03/2021  
Date Data Arrived at EDR: 06/03/2021  
Date Made Active in Reports: 08/24/2021  
Number of Days to Update: 82

Source: State Water Resources Control Board  
Telephone: 866-480-1028  
Last EDR Contact: 09/07/2021  
Next Scheduled EDR Contact: 12/20/2021  
Data Release Frequency: Varies

## OTHER OIL GAS: Other Oil & Gas Projects Sites (GEOTRACKER)

Other Oil & Gas Projects sites

Date of Government Version: 06/03/2021  
Date Data Arrived at EDR: 06/03/2021  
Date Made Active in Reports: 08/24/2021  
Number of Days to Update: 82

Source: State Water Resources Control Board  
Telephone: 866-480-1028  
Last EDR Contact: 09/07/2021  
Next Scheduled EDR Contact: 12/20/2021  
Data Release Frequency: Varies

# GOVERNMENT RECORDS SEARCHED / DATA CURRENCY TRACKING

## PROD WATER PONDS: Produced Water Ponds Sites (GEOTRACKER)

Produced water ponds sites

Date of Government Version: 06/03/2021  
Date Data Arrived at EDR: 06/03/2021  
Date Made Active in Reports: 08/24/2021  
Number of Days to Update: 82

Source: State Water Resources Control Board  
Telephone: 866-480-1028  
Last EDR Contact: 09/07/2021  
Next Scheduled EDR Contact: 12/20/2021  
Data Release Frequency: Varies

## SAMPLING POINT: Sampling Point ? Public Sites (GEOTRACKER)

Sampling point - public sites

Date of Government Version: 06/03/2021  
Date Data Arrived at EDR: 06/03/2021  
Date Made Active in Reports: 08/24/2021  
Number of Days to Update: 82

Source: State Water Resources Control Board  
Telephone: 866-480-1028  
Last EDR Contact: 09/07/2021  
Next Scheduled EDR Contact: 12/20/2021  
Data Release Frequency: Varies

## WELL STIM PROJ: Well Stimulation Project (GEOTRACKER)

Includes areas of groundwater monitoring plans, a depiction of the monitoring network, and the facilities, boundaries, and subsurface characteristics of the oilfield and the features (oil and gas wells, produced water ponds, UIC wells, water supply wells, etc?) being monitored

Date of Government Version: 06/03/2021  
Date Data Arrived at EDR: 06/03/2021  
Date Made Active in Reports: 08/25/2021  
Number of Days to Update: 83

Source: State Water Resources Control Board  
Telephone: 866-480-1028  
Last EDR Contact: 09/07/2021  
Next Scheduled EDR Contact: 12/20/2021  
Data Release Frequency: Varies

## MINES MRDS: Mineral Resources Data System

Mineral Resources Data System

Date of Government Version: 04/06/2018  
Date Data Arrived at EDR: 10/21/2019  
Date Made Active in Reports: 10/24/2019  
Number of Days to Update: 3

Source: USGS  
Telephone: 703-648-6533  
Last EDR Contact: 08/26/2021  
Next Scheduled EDR Contact: 12/06/2021  
Data Release Frequency: Varies

## HWTS: Hazardous Waste Tracking System

DTSC maintains the Hazardous Waste Tracking System that stores ID number information since the early 1980s and manifest data since 1993. The system collects both manifest copies from the generator and destination facility.

Date of Government Version: 07/13/2021  
Date Data Arrived at EDR: 07/14/2021  
Date Made Active in Reports: 10/06/2021  
Number of Days to Update: 84

Source: Department of Toxic Substances Control  
Telephone: 916-324-2444  
Last EDR Contact: 09/30/2021  
Next Scheduled EDR Contact: 01/17/2022  
Data Release Frequency: Varies

## PCS: Permit Compliance System

PCS is a computerized management information system that contains data on National Pollutant Discharge Elimination System (NPDES) permit holding facilities. PCS tracks the permit, compliance, and enforcement status of NPDES facilities.

Date of Government Version: 07/14/2011  
Date Data Arrived at EDR: 08/05/2011  
Date Made Active in Reports: 09/29/2011  
Number of Days to Update: 55

Source: EPA, Office of Water  
Telephone: 202-564-2496  
Last EDR Contact: 09/30/2021  
Next Scheduled EDR Contact: 01/17/2022  
Data Release Frequency: Semi-Annually

# GOVERNMENT RECORDS SEARCHED / DATA CURRENCY TRACKING

## PCS INACTIVE: Listing of Inactive PCS Permits

An inactive permit is a facility that has shut down or is no longer discharging.

Date of Government Version: 11/05/2014	Source: EPA
Date Data Arrived at EDR: 01/06/2015	Telephone: 202-564-2496
Date Made Active in Reports: 05/06/2015	Last EDR Contact: 09/30/2021
Number of Days to Update: 120	Next Scheduled EDR Contact: 01/17/2022
	Data Release Frequency: Semi-Annually

## PCS ENF: Enforcement data

No description is available for this data

Date of Government Version: 12/31/2014	Source: EPA
Date Data Arrived at EDR: 02/05/2015	Telephone: 202-564-2497
Date Made Active in Reports: 03/06/2015	Last EDR Contact: 09/30/2021
Number of Days to Update: 29	Next Scheduled EDR Contact: 01/17/2022
	Data Release Frequency: Varies

## EDR HIGH RISK HISTORICAL RECORDS

### *EDR Exclusive Records*

#### EDR MGP: EDR Proprietary Manufactured Gas Plants

The EDR Proprietary Manufactured Gas Plant Database includes records of coal gas plants (manufactured gas plants) compiled by EDR's researchers. Manufactured gas sites were used in the United States from the 1800's to 1950's to produce a gas that could be distributed and used as fuel. These plants used whale oil, rosin, coal, or a mixture of coal, oil, and water that also produced a significant amount of waste. Many of the byproducts of the gas production, such as coal tar (oily waste containing volatile and non-volatile chemicals), sludges, oils and other compounds are potentially hazardous to human health and the environment. The byproduct from this process was frequently disposed of directly at the plant site and can remain or spread slowly, serving as a continuous source of soil and groundwater contamination.

Date of Government Version: N/A	Source: EDR, Inc.
Date Data Arrived at EDR: N/A	Telephone: N/A
Date Made Active in Reports: N/A	Last EDR Contact: N/A
Number of Days to Update: N/A	Next Scheduled EDR Contact: N/A
	Data Release Frequency: No Update Planned

#### EDR Hist Auto: EDR Exclusive Historical Auto Stations

EDR has searched selected national collections of business directories and has collected listings of potential gas station/filling station/service station sites that were available to EDR researchers. EDR's review was limited to those categories of sources that might, in EDR's opinion, include gas station/filling station/service station establishments. The categories reviewed included, but were not limited to gas, gas station, gasoline station, filling station, auto, automobile repair, auto service station, service station, etc. This database falls within a category of information EDR classifies as "High Risk Historical Records", or HRHR. EDR's HRHR effort presents unique and sometimes proprietary data about past sites and operations that typically create environmental concerns, but may not show up in current government records searches.

Date of Government Version: N/A	Source: EDR, Inc.
Date Data Arrived at EDR: N/A	Telephone: N/A
Date Made Active in Reports: N/A	Last EDR Contact: N/A
Number of Days to Update: N/A	Next Scheduled EDR Contact: N/A
	Data Release Frequency: Varies

#### EDR Hist Cleaner: EDR Exclusive Historical Cleaners

EDR has searched selected national collections of business directories and has collected listings of potential dry cleaner sites that were available to EDR researchers. EDR's review was limited to those categories of sources that might, in EDR's opinion, include dry cleaning establishments. The categories reviewed included, but were not limited to dry cleaners, cleaners, laundry, laundromat, cleaning/laundry, wash & dry etc. This database falls within a category of information EDR classifies as "High Risk Historical Records", or HRHR. EDR's HRHR effort presents unique and sometimes proprietary data about past sites and operations that typically create environmental concerns, but may not show up in current government records searches.



# GOVERNMENT RECORDS SEARCHED / DATA CURRENCY TRACKING

Date of Government Version: N/A  
Date Data Arrived at EDR: N/A  
Date Made Active in Reports: N/A  
Number of Days to Update: N/A

Source: EDR, Inc.  
Telephone: N/A  
Last EDR Contact: N/A  
Next Scheduled EDR Contact: N/A  
Data Release Frequency: Varies

## EDR RECOVERED GOVERNMENT ARCHIVES

### *Exclusive Recovered Govt. Archives*

#### RGA LF: Recovered Government Archive Solid Waste Facilities List

The EDR Recovered Government Archive Landfill database provides a list of landfills derived from historical databases and includes many records that no longer appear in current government lists. Compiled from Records formerly available from the Department of Resources Recycling and Recovery in California.

Date of Government Version: N/A  
Date Data Arrived at EDR: 07/01/2013  
Date Made Active in Reports: 01/13/2014  
Number of Days to Update: 196

Source: Department of Resources Recycling and Recovery  
Telephone: N/A  
Last EDR Contact: 06/01/2012  
Next Scheduled EDR Contact: N/A  
Data Release Frequency: Varies

#### RGA LUST: Recovered Government Archive Leaking Underground Storage Tank

The EDR Recovered Government Archive Leaking Underground Storage Tank database provides a list of LUST incidents derived from historical databases and includes many records that no longer appear in current government lists. Compiled from Records formerly available from the State Water Resources Control Board in California.

Date of Government Version: N/A  
Date Data Arrived at EDR: 07/01/2013  
Date Made Active in Reports: 12/30/2013  
Number of Days to Update: 182

Source: State Water Resources Control Board  
Telephone: N/A  
Last EDR Contact: 06/01/2012  
Next Scheduled EDR Contact: N/A  
Data Release Frequency: Varies

## COUNTY RECORDS

### ALAMEDA COUNTY:

#### CS ALAMEDA: Contaminated Sites

A listing of contaminated sites overseen by the Toxic Release Program (oil and groundwater contamination from chemical releases and spills) and the Leaking Underground Storage Tank Program (soil and ground water contamination from leaking petroleum USTs).

Date of Government Version: 01/09/2019  
Date Data Arrived at EDR: 01/11/2019  
Date Made Active in Reports: 03/05/2019  
Number of Days to Update: 53

Source: Alameda County Environmental Health Services  
Telephone: 510-567-6700  
Last EDR Contact: 09/30/2021  
Next Scheduled EDR Contact: 01/17/2022  
Data Release Frequency: Semi-Annually

#### UST ALAMEDA: Underground Tanks

Underground storage tank sites located in Alameda county.

Date of Government Version: 06/29/2021  
Date Data Arrived at EDR: 06/30/2021  
Date Made Active in Reports: 09/22/2021  
Number of Days to Update: 84

Source: Alameda County Environmental Health Services  
Telephone: 510-567-6700  
Last EDR Contact: 09/30/2021  
Next Scheduled EDR Contact: 01/17/2022  
Data Release Frequency: Semi-Annually

### AMADOR COUNTY:

# GOVERNMENT RECORDS SEARCHED / DATA CURRENCY TRACKING

## CUPA AMADOR: CUPA Facility List Cupa Facility List

Date of Government Version: 08/05/2021  
Date Data Arrived at EDR: 08/06/2021  
Date Made Active in Reports: 09/17/2021  
Number of Days to Update: 42

Source: Amador County Environmental Health  
Telephone: 209-223-6439  
Last EDR Contact: 10/29/2021  
Next Scheduled EDR Contact: 02/14/2022  
Data Release Frequency: Varies

## BUTTE COUNTY:

### CUPA BUTTE: CUPA Facility Listing Cupa facility list.

Date of Government Version: 04/21/2017  
Date Data Arrived at EDR: 04/25/2017  
Date Made Active in Reports: 08/09/2017  
Number of Days to Update: 106

Source: Public Health Department  
Telephone: 530-538-7149  
Last EDR Contact: 09/30/2021  
Next Scheduled EDR Contact: 01/17/2022  
Data Release Frequency: No Update Planned

## CALVERAS COUNTY:

### CUPA CALVERAS: CUPA Facility Listing Cupa Facility Listing

Date of Government Version: 06/15/2021  
Date Data Arrived at EDR: 06/16/2021  
Date Made Active in Reports: 07/02/2021  
Number of Days to Update: 16

Source: Calveras County Environmental Health  
Telephone: 209-754-6399  
Last EDR Contact: 09/14/2021  
Next Scheduled EDR Contact: 01/03/2022  
Data Release Frequency: Quarterly

## COLUSA COUNTY:

### CUPA COLUSA: CUPA Facility List Cupa facility list.

Date of Government Version: 04/06/2020  
Date Data Arrived at EDR: 04/23/2020  
Date Made Active in Reports: 07/10/2020  
Number of Days to Update: 78

Source: Health & Human Services  
Telephone: 530-458-0396  
Last EDR Contact: 10/29/2021  
Next Scheduled EDR Contact: 02/14/2022  
Data Release Frequency: Semi-Annually

## CONTRA COSTA COUNTY:

### SL CONTRA COSTA: Site List

List includes sites from the underground tank, hazardous waste generator and business plan/2185 programs.

Date of Government Version: 07/20/2021  
Date Data Arrived at EDR: 07/20/2021  
Date Made Active in Reports: 10/11/2021  
Number of Days to Update: 83

Source: Contra Costa Health Services Department  
Telephone: 925-646-2286  
Last EDR Contact: 10/22/2021  
Next Scheduled EDR Contact: 02/07/2022  
Data Release Frequency: Semi-Annually

## DEL NORTE COUNTY:

# GOVERNMENT RECORDS SEARCHED / DATA CURRENCY TRACKING

## CUPA DEL NORTE: CUPA Facility List Cupa Facility list

Date of Government Version: 06/29/2021  
Date Data Arrived at EDR: 07/23/2021  
Date Made Active in Reports: 10/08/2021  
Number of Days to Update: 77

Source: Del Norte County Environmental Health Division  
Telephone: 707-465-0426  
Last EDR Contact: 10/29/2021  
Next Scheduled EDR Contact: 02/07/2022  
Data Release Frequency: Varies

## EL DORADO COUNTY:

### CUPA EL DORADO: CUPA Facility List CUPA facility list.

Date of Government Version: 07/30/2021  
Date Data Arrived at EDR: 08/03/2021  
Date Made Active in Reports: 10/26/2021  
Number of Days to Update: 84

Source: El Dorado County Environmental Management Department  
Telephone: 530-621-6623  
Last EDR Contact: 11/05/2021  
Next Scheduled EDR Contact: 02/07/2022  
Data Release Frequency: Varies

## FRESNO COUNTY:

### CUPA FRESNO: CUPA Resources List

Certified Unified Program Agency. CUPA's are responsible for implementing a unified hazardous materials and hazardous waste management regulatory program. The agency provides oversight of businesses that deal with hazardous materials, operate underground storage tanks or aboveground storage tanks.

Date of Government Version: 04/09/2021  
Date Data Arrived at EDR: 06/23/2021  
Date Made Active in Reports: 09/17/2021  
Number of Days to Update: 86

Source: Dept. of Community Health  
Telephone: 559-445-3271  
Last EDR Contact: 10/01/2021  
Next Scheduled EDR Contact: 01/10/2022  
Data Release Frequency: Semi-Annually

## GLENN COUNTY:

### CUPA GLENN: CUPA Facility List Cupa facility list

Date of Government Version: 01/22/2018  
Date Data Arrived at EDR: 01/24/2018  
Date Made Active in Reports: 03/14/2018  
Number of Days to Update: 49

Source: Glenn County Air Pollution Control District  
Telephone: 830-934-6500  
Last EDR Contact: 07/13/2021  
Next Scheduled EDR Contact: 11/01/2021  
Data Release Frequency: No Update Planned

## HUMBOLDT COUNTY:

### CUPA HUMBOLDT: CUPA Facility List CUPA facility list.

Date of Government Version: 08/12/2021  
Date Data Arrived at EDR: 08/12/2021  
Date Made Active in Reports: 11/08/2021  
Number of Days to Update: 88

Source: Humboldt County Environmental Health  
Telephone: N/A  
Last EDR Contact: 11/11/2021  
Next Scheduled EDR Contact: 02/28/2022  
Data Release Frequency: Semi-Annually

## IMPERIAL COUNTY:

# GOVERNMENT RECORDS SEARCHED / DATA CURRENCY TRACKING

## CUPA IMPERIAL: CUPA Facility List Cupa facility list.

Date of Government Version: 07/13/2021  
Date Data Arrived at EDR: 07/15/2021  
Date Made Active in Reports: 10/06/2021  
Number of Days to Update: 83

Source: San Diego Border Field Office  
Telephone: 760-339-2777  
Last EDR Contact: 10/15/2021  
Next Scheduled EDR Contact: 01/31/2022  
Data Release Frequency: Varies

## INYO COUNTY:

### CUPA INYO: CUPA Facility List Cupa facility list.

Date of Government Version: 04/02/2018  
Date Data Arrived at EDR: 04/03/2018  
Date Made Active in Reports: 06/14/2018  
Number of Days to Update: 72

Source: Inyo County Environmental Health Services  
Telephone: 760-878-0238  
Last EDR Contact: 11/11/2021  
Next Scheduled EDR Contact: 02/28/2022  
Data Release Frequency: Varies

## KERN COUNTY:

### CUPA KERN: CUPA Facility List

A listing of sites included in the Kern County Hazardous Material Business Plan.

Date of Government Version: 07/06/2021  
Date Data Arrived at EDR: 08/12/2021  
Date Made Active in Reports: 10/07/2021  
Number of Days to Update: 56

Source: Kern County Public Health  
Telephone: 661-321-3000  
Last EDR Contact: 11/11/2021  
Next Scheduled EDR Contact: 02/14/2022  
Data Release Frequency: Varies

### UST KERN: Underground Storage Tank Sites & Tank Listing Kern County Sites and Tanks Listing.

Date of Government Version: 07/06/2021  
Date Data Arrived at EDR: 08/12/2021  
Date Made Active in Reports: 08/18/2021  
Number of Days to Update: 6

Source: Kern County Environment Health Services Department  
Telephone: 661-862-8700  
Last EDR Contact: 11/11/2021  
Next Scheduled EDR Contact: 02/14/2022  
Data Release Frequency: Quarterly

## KINGS COUNTY:

### CUPA KINGS: CUPA Facility List

A listing of sites included in the county's Certified Unified Program Agency database. California's Secretary for Environmental Protection established the unified hazardous materials and hazardous waste regulatory program as required by chapter 6.11 of the California Health and Safety Code. The Unified Program consolidates the administration, permits, inspections, and enforcement activities.

Date of Government Version: 12/03/2020  
Date Data Arrived at EDR: 01/26/2021  
Date Made Active in Reports: 04/14/2021  
Number of Days to Update: 78

Source: Kings County Department of Public Health  
Telephone: 559-584-1411  
Last EDR Contact: 11/11/2021  
Next Scheduled EDR Contact: 02/28/2022  
Data Release Frequency: Varies

## LAKE COUNTY:

# GOVERNMENT RECORDS SEARCHED / DATA CURRENCY TRACKING

## CUPA LAKE: CUPA Facility List Cupa facility list

Date of Government Version: 07/27/2021  
Date Data Arrived at EDR: 07/28/2021  
Date Made Active in Reports: 10/21/2021  
Number of Days to Update: 85

Source: Lake County Environmental Health  
Telephone: 707-263-1164  
Last EDR Contact: 10/06/2021  
Next Scheduled EDR Contact: 01/24/2022  
Data Release Frequency: Varies

## LASSEN COUNTY:

### CUPA LASSEN: CUPA Facility List Cupa facility list

Date of Government Version: 07/31/2020  
Date Data Arrived at EDR: 08/21/2020  
Date Made Active in Reports: 11/09/2020  
Number of Days to Update: 80

Source: Lassen County Environmental Health  
Telephone: 530-251-8528  
Last EDR Contact: 11/11/2021  
Next Scheduled EDR Contact: 01/31/2022  
Data Release Frequency: Varies

## LOS ANGELES COUNTY:

### AOCONCERN: Key Areas of Concerns in Los Angeles County

San Gabriel Valley areas where VOC contamination is at or above the MCL as designated by region 9 EPA office. Date of Government Version: 3/30/2009 Exide Site area is a cleanup plan of lead-impacted soil surrounding the former Exide Facility as designated by the DTSC. Date of Government Version: 7/17/2017

Date of Government Version: 03/30/2009  
Date Data Arrived at EDR: 03/31/2009  
Date Made Active in Reports: 10/23/2009  
Number of Days to Update: 206

Source: N/A  
Telephone: N/A  
Last EDR Contact: 09/09/2021  
Next Scheduled EDR Contact: 12/27/2021  
Data Release Frequency: No Update Planned

### HMS LOS ANGELES: HMS: Street Number List

Industrial Waste and Underground Storage Tank Sites.

Date of Government Version: 07/08/2021  
Date Data Arrived at EDR: 07/09/2021  
Date Made Active in Reports: 09/29/2021  
Number of Days to Update: 82

Source: Department of Public Works  
Telephone: 626-458-3517  
Last EDR Contact: 10/15/2021  
Next Scheduled EDR Contact: 01/17/2022  
Data Release Frequency: Semi-Annually

### LF LOS ANGELES: List of Solid Waste Facilities Solid Waste Facilities in Los Angeles County.

Date of Government Version: 07/09/2021  
Date Data Arrived at EDR: 07/09/2021  
Date Made Active in Reports: 09/29/2021  
Number of Days to Update: 82

Source: La County Department of Public Works  
Telephone: 818-458-5185  
Last EDR Contact: 10/08/2021  
Next Scheduled EDR Contact: 01/24/2022  
Data Release Frequency: Varies

### LF LOS ANGELES CITY: City of Los Angeles Landfills

Landfills owned and maintained by the City of Los Angeles.

Date of Government Version: 01/01/2021  
Date Data Arrived at EDR: 02/18/2021  
Date Made Active in Reports: 05/10/2021  
Number of Days to Update: 81

Source: Engineering & Construction Division  
Telephone: 213-473-7869  
Last EDR Contact: 10/05/2021  
Next Scheduled EDR Contact: 01/24/2022  
Data Release Frequency: Varies

# GOVERNMENT RECORDS SEARCHED / DATA CURRENCY TRACKING

## LOS ANGELES AST: Active & Inactive AST Inventory

A listing of active & inactive above ground petroleum storage tank site locations, located in the City of Los Angeles.

Date of Government Version: 06/01/2019	Source: Los Angeles Fire Department
Date Data Arrived at EDR: 06/25/2019	Telephone: 213-978-3800
Date Made Active in Reports: 08/22/2019	Last EDR Contact: 09/24/2021
Number of Days to Update: 58	Next Scheduled EDR Contact: 01/03/2022
	Data Release Frequency: Varies

## LOS ANGELES CO LF METHANE: Methane Producing Landfills

This data was created on April 30, 2012 to represent known disposal sites in Los Angeles County that may produce and emanate methane gas. The shapefile contains disposal sites within Los Angeles County that once accepted degradable refuse material. Information used to create this data was extracted from a landfill survey performed by County Engineers (Major Waste System Map, 1973) as well as historical records from CalRecycle, Regional Water Quality Control Board, and Los Angeles County Department of Public Health

Date of Government Version: 02/04/2021	Source: Los Angeles County Department of Public Works
Date Data Arrived at EDR: 04/16/2021	Telephone: 626-458-6973
Date Made Active in Reports: 04/21/2021	Last EDR Contact: 10/08/2021
Number of Days to Update: 5	Next Scheduled EDR Contact: 01/24/2022
	Data Release Frequency: No Update Planned

## LOS ANGELES HM: Active & Inactive Hazardous Materials Inventory

A listing of active & inactive hazardous materials facility locations, located in the City of Los Angeles.

Date of Government Version: 04/19/2021	Source: Los Angeles Fire Department
Date Data Arrived at EDR: 06/17/2021	Telephone: 213-978-3800
Date Made Active in Reports: 06/28/2021	Last EDR Contact: 09/24/2021
Number of Days to Update: 11	Next Scheduled EDR Contact: 01/03/2022
	Data Release Frequency: Varies

## LOS ANGELES UST: Active & Inactive UST Inventory

A listing of active & inactive underground storage tank site locations and underground storage tank historical sites, located in the City of Los Angeles.

Date of Government Version: 04/19/2021	Source: Los Angeles Fire Department
Date Data Arrived at EDR: 06/17/2021	Telephone: 213-978-3800
Date Made Active in Reports: 09/14/2021	Last EDR Contact: 09/24/2021
Number of Days to Update: 89	Next Scheduled EDR Contact: 01/03/2022
	Data Release Frequency: Varies

## SITE MIT LOS ANGELES: Site Mitigation List

Industrial sites that have had some sort of spill or complaint.

Date of Government Version: 05/26/2021	Source: Community Health Services
Date Data Arrived at EDR: 07/09/2021	Telephone: 323-890-7806
Date Made Active in Reports: 09/29/2021	Last EDR Contact: 10/15/2021
Number of Days to Update: 82	Next Scheduled EDR Contact: 01/24/2022
	Data Release Frequency: Annually

## UST EL SEGUNDO: City of El Segundo Underground Storage Tank

Underground storage tank sites located in El Segundo city.

Date of Government Version: 01/21/2017	Source: City of El Segundo Fire Department
Date Data Arrived at EDR: 04/19/2017	Telephone: 310-524-2236
Date Made Active in Reports: 05/10/2017	Last EDR Contact: 10/06/2021
Number of Days to Update: 21	Next Scheduled EDR Contact: 01/24/2022
	Data Release Frequency: No Update Planned

# GOVERNMENT RECORDS SEARCHED / DATA CURRENCY TRACKING

UST LONG BEACH: City of Long Beach Underground Storage Tank  
Underground storage tank sites located in the city of Long Beach.

Date of Government Version: 04/22/2019	Source: City of Long Beach Fire Department
Date Data Arrived at EDR: 04/23/2019	Telephone: 562-570-2563
Date Made Active in Reports: 06/27/2019	Last EDR Contact: 10/14/2021
Number of Days to Update: 65	Next Scheduled EDR Contact: 01/31/2022
	Data Release Frequency: Varies

UST TORRANCE: City of Torrance Underground Storage Tank  
Underground storage tank sites located in the city of Torrance.

Date of Government Version: 02/02/2021	Source: City of Torrance Fire Department
Date Data Arrived at EDR: 04/28/2021	Telephone: 310-618-2973
Date Made Active in Reports: 07/13/2021	Last EDR Contact: 10/15/2021
Number of Days to Update: 76	Next Scheduled EDR Contact: 01/31/2022
	Data Release Frequency: Semi-Annually

MADERA COUNTY:

CUPA MADERA: CUPA Facility List

A listing of sites included in the county's Certified Unified Program Agency database. California's Secretary for Environmental Protection established the unified hazardous materials and hazardous waste regulatory program as required by chapter 6.11 of the California Health and Safety Code. The Unified Program consolidates the administration, permits, inspections, and enforcement activities.

Date of Government Version: 08/10/2020	Source: Madera County Environmental Health
Date Data Arrived at EDR: 08/12/2020	Telephone: 559-675-7823
Date Made Active in Reports: 10/23/2020	Last EDR Contact: 11/11/2021
Number of Days to Update: 72	Next Scheduled EDR Contact: 02/28/2022
	Data Release Frequency: Varies

MARIN COUNTY:

UST MARIN: Underground Storage Tank Sites  
Currently permitted USTs in Marin County.

Date of Government Version: 09/26/2018	Source: Public Works Department Waste Management
Date Data Arrived at EDR: 10/04/2018	Telephone: 415-473-6647
Date Made Active in Reports: 11/02/2018	Last EDR Contact: 09/23/2021
Number of Days to Update: 29	Next Scheduled EDR Contact: 01/10/2022
	Data Release Frequency: Semi-Annually

MENDOCINO COUNTY:

UST MENDOCINO: Mendocino County UST Database  
A listing of underground storage tank locations in Mendocino County.

Date of Government Version: 03/24/2021	Source: Department of Public Health
Date Data Arrived at EDR: 04/07/2021	Telephone: 707-463-4466
Date Made Active in Reports: 06/24/2021	Last EDR Contact: 08/17/2021
Number of Days to Update: 78	Next Scheduled EDR Contact: 12/06/2021
	Data Release Frequency: Annually

MERCED COUNTY:

# GOVERNMENT RECORDS SEARCHED / DATA CURRENCY TRACKING

## CUPA MERCED: CUPA Facility List CUPA facility list.

Date of Government Version: 08/11/2021  
Date Data Arrived at EDR: 08/12/2021  
Date Made Active in Reports: 11/08/2021  
Number of Days to Update: 88

Source: Merced County Environmental Health  
Telephone: 209-381-1094  
Last EDR Contact: 11/11/2021  
Next Scheduled EDR Contact: 02/28/2022  
Data Release Frequency: Varies

## MONO COUNTY:

### CUPA MONO: CUPA Facility List CUPA Facility List

Date of Government Version: 02/22/2021  
Date Data Arrived at EDR: 03/02/2021  
Date Made Active in Reports: 05/19/2021  
Number of Days to Update: 78

Source: Mono County Health Department  
Telephone: 760-932-5580  
Last EDR Contact: 08/31/2021  
Next Scheduled EDR Contact: 12/06/3021  
Data Release Frequency: Varies

## MONTEREY COUNTY:

### CUPA MONTEREY: CUPA Facility Listing CUPA Program listing from the Environmental Health Division.

Date of Government Version: 06/23/2021  
Date Data Arrived at EDR: 06/23/2021  
Date Made Active in Reports: 06/24/2021  
Number of Days to Update: 1

Source: Monterey County Health Department  
Telephone: 831-796-1297  
Last EDR Contact: 09/23/2021  
Next Scheduled EDR Contact: 01/10/2022  
Data Release Frequency: Varies

## NAPA COUNTY:

### LUST NAPA: Sites With Reported Contamination A listing of leaking underground storage tank sites located in Napa county.

Date of Government Version: 01/09/2017  
Date Data Arrived at EDR: 01/11/2017  
Date Made Active in Reports: 03/02/2017  
Number of Days to Update: 50

Source: Napa County Department of Environmental Management  
Telephone: 707-253-4269  
Last EDR Contact: 08/17/2021  
Next Scheduled EDR Contact: 12/06/2021  
Data Release Frequency: No Update Planned

### UST NAPA: Closed and Operating Underground Storage Tank Sites Underground storage tank sites located in Napa county.

Date of Government Version: 09/05/2019  
Date Data Arrived at EDR: 09/09/2019  
Date Made Active in Reports: 10/31/2019  
Number of Days to Update: 52

Source: Napa County Department of Environmental Management  
Telephone: 707-253-4269  
Last EDR Contact: 08/17/2021  
Next Scheduled EDR Contact: 12/06/2021  
Data Release Frequency: No Update Planned

## NEVADA COUNTY:

### CUPA NEVADA: CUPA Facility List CUPA facility list.



# GOVERNMENT RECORDS SEARCHED / DATA CURRENCY TRACKING

Date of Government Version: 07/28/2021  
Date Data Arrived at EDR: 07/28/2021  
Date Made Active in Reports: 10/21/2021  
Number of Days to Update: 85

Source: Community Development Agency  
Telephone: 530-265-1467  
Last EDR Contact: 10/22/2021  
Next Scheduled EDR Contact: 02/07/2022  
Data Release Frequency: Varies

## ORANGE COUNTY:

IND\_SITE ORANGE: List of Industrial Site Cleanups  
Petroleum and non-petroleum spills.

Date of Government Version: 07/09/2021  
Date Data Arrived at EDR: 08/03/2021  
Date Made Active in Reports: 10/26/2021  
Number of Days to Update: 84

Source: Health Care Agency  
Telephone: 714-834-3446  
Last EDR Contact: 10/29/2021  
Next Scheduled EDR Contact: 02/14/2022  
Data Release Frequency: Annually

LUST ORANGE: List of Underground Storage Tank Cleanups  
Orange County Underground Storage Tank Cleanups (LUST).

Date of Government Version: 07/09/2021  
Date Data Arrived at EDR: 08/03/2021  
Date Made Active in Reports: 10/26/2021  
Number of Days to Update: 84

Source: Health Care Agency  
Telephone: 714-834-3446  
Last EDR Contact: 10/29/2021  
Next Scheduled EDR Contact: 02/14/2022  
Data Release Frequency: Quarterly

UST ORANGE: List of Underground Storage Tank Facilities  
Orange County Underground Storage Tank Facilities (UST).

Date of Government Version: 07/09/2021  
Date Data Arrived at EDR: 07/29/2021  
Date Made Active in Reports: 10/19/2021  
Number of Days to Update: 82

Source: Health Care Agency  
Telephone: 714-834-3446  
Last EDR Contact: 10/29/2021  
Next Scheduled EDR Contact: 02/14/2022  
Data Release Frequency: Quarterly

## PLACER COUNTY:

MS PLACER: Master List of Facilities  
List includes aboveground tanks, underground tanks and cleanup sites.

Date of Government Version: 05/25/2021  
Date Data Arrived at EDR: 05/26/2021  
Date Made Active in Reports: 06/01/2021  
Number of Days to Update: 6

Source: Placer County Health and Human Services  
Telephone: 530-745-2363  
Last EDR Contact: 08/24/2021  
Next Scheduled EDR Contact: 12/13/2021  
Data Release Frequency: Semi-Annually

## PLUMAS COUNTY:

CUPA PLUMAS: CUPA Facility List  
Plumas County CUPA Program facilities.

Date of Government Version: 03/31/2019  
Date Data Arrived at EDR: 04/23/2019  
Date Made Active in Reports: 06/26/2019  
Number of Days to Update: 64

Source: Plumas County Environmental Health  
Telephone: 530-283-6355  
Last EDR Contact: 10/14/2021  
Next Scheduled EDR Contact: 01/31/2022  
Data Release Frequency: Varies

## RIVERSIDE COUNTY:

# GOVERNMENT RECORDS SEARCHED / DATA CURRENCY TRACKING

## LUST RIVERSIDE: Listing of Underground Tank Cleanup Sites

Riverside County Underground Storage Tank Cleanup Sites (LUST).

Date of Government Version: 06/29/2021  
Date Data Arrived at EDR: 06/30/2021  
Date Made Active in Reports: 07/14/2021  
Number of Days to Update: 14

Source: Department of Environmental Health  
Telephone: 951-358-5055  
Last EDR Contact: 09/09/2021  
Next Scheduled EDR Contact: 12/27/2021  
Data Release Frequency: Quarterly

## UST RIVERSIDE: Underground Storage Tank Tank List

Underground storage tank sites located in Riverside county.

Date of Government Version: 06/29/2021  
Date Data Arrived at EDR: 06/30/2021  
Date Made Active in Reports: 07/14/2021  
Number of Days to Update: 14

Source: Department of Environmental Health  
Telephone: 951-358-5055  
Last EDR Contact: 09/09/2021  
Next Scheduled EDR Contact: 12/27/2021  
Data Release Frequency: Quarterly

## SACRAMENTO COUNTY:

### CS SACRAMENTO: Toxic Site Clean-Up List

List of sites where unauthorized releases of potentially hazardous materials have occurred.

Date of Government Version: 03/30/2021  
Date Data Arrived at EDR: 04/01/2021  
Date Made Active in Reports: 06/23/2021  
Number of Days to Update: 83

Source: Sacramento County Environmental Management  
Telephone: 916-875-8406  
Last EDR Contact: 09/28/2021  
Next Scheduled EDR Contact: 01/10/2022  
Data Release Frequency: Quarterly

### ML SACRAMENTO: Master Hazardous Materials Facility List

Any business that has hazardous materials on site - hazardous material storage sites, underground storage tanks, waste generators.

Date of Government Version: 08/02/2021  
Date Data Arrived at EDR: 08/04/2021  
Date Made Active in Reports: 11/02/2021  
Number of Days to Update: 90

Source: Sacramento County Environmental Management  
Telephone: 916-875-8406  
Last EDR Contact: 10/01/2021  
Next Scheduled EDR Contact: 01/10/2022  
Data Release Frequency: Quarterly

## SAN BENITO COUNTY:

### CUPA SAN BENITO: CUPA Facility List

Cupa facility list

Date of Government Version: 07/27/2021  
Date Data Arrived at EDR: 07/28/2021  
Date Made Active in Reports: 10/21/2021  
Number of Days to Update: 85

Source: San Benito County Environmental Health  
Telephone: N/A  
Last EDR Contact: 10/29/2021  
Next Scheduled EDR Contact: 02/14/2022  
Data Release Frequency: Varies

## SAN BERNARDINO COUNTY:

### PERMITS SAN BERNARDINO: Hazardous Material Permits

This listing includes underground storage tanks, medical waste handlers/generators, hazardous materials handlers, hazardous waste generators, and waste oil generators/handlers.

# GOVERNMENT RECORDS SEARCHED / DATA CURRENCY TRACKING

Date of Government Version: 08/11/2021  
Date Data Arrived at EDR: 08/12/2021  
Date Made Active in Reports: 11/08/2021  
Number of Days to Update: 88

Source: San Bernardino County Fire Department Hazardous Materials Division  
Telephone: 909-387-3041  
Last EDR Contact: 11/01/2021  
Next Scheduled EDR Contact: 02/14/2022  
Data Release Frequency: Quarterly

## SAN DIEGO COUNTY:

### HMMD SAN DIEGO: Hazardous Materials Management Division Database

The database includes: HE58 - This report contains the business name, site address, business phone number, establishment 'H' permit number, type of permit, and the business status. HE17 - In addition to providing the same information provided in the HE58 listing, HE17 provides inspection dates, violations received by the establishment, hazardous waste generated, the quantity, method of storage, treatment/disposal of waste and the hauler, and information on underground storage tanks. Unauthorized Release List - Includes a summary of environmental contamination cases in San Diego County (underground tank cases, non-tank cases, groundwater contamination, and soil contamination are included.)

Date of Government Version: 05/28/2021  
Date Data Arrived at EDR: 05/28/2021  
Date Made Active in Reports: 08/20/2021  
Number of Days to Update: 84

Source: Hazardous Materials Management Division  
Telephone: 619-338-2268  
Last EDR Contact: 08/31/2021  
Next Scheduled EDR Contact: 12/13/2021  
Data Release Frequency: Quarterly

### LF SAN DIEGO: Solid Waste Facilities

San Diego County Solid Waste Facilities.

Date of Government Version: 10/01/2020  
Date Data Arrived at EDR: 11/23/2020  
Date Made Active in Reports: 02/08/2021  
Number of Days to Update: 77

Source: Department of Health Services  
Telephone: 619-338-2209  
Last EDR Contact: 11/11/2021  
Next Scheduled EDR Contact: 01/31/2022  
Data Release Frequency: Varies

### SAN DIEGO CO LOP: Local Oversight Program Listing

A listing of all LOP release sites that are or were under the County of San Diego's jurisdiction. Included are closed or transferred cases, open cases, and cases that did not have a case type indicated. The cases without a case type are mostly complaints; however, some of them could be LOP cases.

Date of Government Version: 07/14/2020  
Date Data Arrived at EDR: 07/16/2020  
Date Made Active in Reports: 09/29/2020  
Number of Days to Update: 75

Source: Department of Environmental Health  
Telephone: 858-505-6874  
Last EDR Contact: 10/15/2021  
Next Scheduled EDR Contact: 01/31/2022  
Data Release Frequency: Varies

### SAN DIEGO CO SAM: Environmental Case Listing

The listing contains all underground tank release cases and projects pertaining to properties contaminated with hazardous substances that are actively under review by the Site Assessment and Mitigation Program.

Date of Government Version: 03/23/2010  
Date Data Arrived at EDR: 06/15/2010  
Date Made Active in Reports: 07/09/2010  
Number of Days to Update: 24

Source: San Diego County Department of Environmental Health  
Telephone: 619-338-2371  
Last EDR Contact: 08/24/2021  
Next Scheduled EDR Contact: 12/13/2021  
Data Release Frequency: No Update Planned

## SAN FRANCISCO COUNTY:

CUPA SAN FRANCISCO CO: CUPA Facility Listing  
Cupa facilities

# GOVERNMENT RECORDS SEARCHED / DATA CURRENCY TRACKING

Date of Government Version: 08/05/2021  
Date Data Arrived at EDR: 08/05/2021  
Date Made Active in Reports: 10/29/2021  
Number of Days to Update: 85

Source: San Francisco County Department of Environmental Health  
Telephone: 415-252-3896  
Last EDR Contact: 11/11/2021  
Next Scheduled EDR Contact: 02/14/2022  
Data Release Frequency: Varies

## LUST SAN FRANCISCO: Local Oversight Facilities

A listing of leaking underground storage tank sites located in San Francisco county.

Date of Government Version: 09/19/2008  
Date Data Arrived at EDR: 09/19/2008  
Date Made Active in Reports: 09/29/2008  
Number of Days to Update: 10

Source: Department Of Public Health San Francisco County  
Telephone: 415-252-3920  
Last EDR Contact: 11/01/2021  
Next Scheduled EDR Contact: 02/14/2022  
Data Release Frequency: No Update Planned

## UST SAN FRANCISCO: Underground Storage Tank Information

Underground storage tank sites located in San Francisco county.

Date of Government Version: 08/05/2021  
Date Data Arrived at EDR: 08/05/2021  
Date Made Active in Reports: 10/29/2021  
Number of Days to Update: 85

Source: Department of Public Health  
Telephone: 415-252-3920  
Last EDR Contact: 10/31/2021  
Next Scheduled EDR Contact: 02/14/2022  
Data Release Frequency: Quarterly

## SAN JOAQUIN COUNTY:

### UST SAN JOAQUIN: San Joaquin Co. UST

A listing of underground storage tank locations in San Joaquin county.

Date of Government Version: 06/22/2018  
Date Data Arrived at EDR: 06/26/2018  
Date Made Active in Reports: 07/11/2018  
Number of Days to Update: 15

Source: Environmental Health Department  
Telephone: N/A  
Last EDR Contact: 09/09/2021  
Next Scheduled EDR Contact: 12/27/2021  
Data Release Frequency: Semi-Annually

## SAN LUIS OBISPO COUNTY:

### CUPA SAN LUIS OBISPO: CUPA Facility List

Cupa Facility List.

Date of Government Version: 08/10/2021  
Date Data Arrived at EDR: 08/11/2021  
Date Made Active in Reports: 11/08/2021  
Number of Days to Update: 89

Source: San Luis Obispo County Public Health Department  
Telephone: 805-781-5596  
Last EDR Contact: 11/11/2021  
Next Scheduled EDR Contact: 02/28/2022  
Data Release Frequency: Varies

## SAN MATEO COUNTY:

### BI SAN MATEO: Business Inventory

List includes Hazardous Materials Business Plan, hazardous waste generators, and underground storage tanks.

Date of Government Version: 02/20/2020  
Date Data Arrived at EDR: 02/20/2020  
Date Made Active in Reports: 04/24/2020  
Number of Days to Update: 64

Source: San Mateo County Environmental Health Services Division  
Telephone: 650-363-1921  
Last EDR Contact: 09/10/2021  
Next Scheduled EDR Contact: 12/20/2021  
Data Release Frequency: Annually

# GOVERNMENT RECORDS SEARCHED / DATA CURRENCY TRACKING

## LUST SAN MATEO: Fuel Leak List

A listing of leaking underground storage tank sites located in San Mateo county.

Date of Government Version: 03/29/2019  
Date Data Arrived at EDR: 03/29/2019  
Date Made Active in Reports: 05/29/2019  
Number of Days to Update: 61

Source: San Mateo County Environmental Health Services Division  
Telephone: 650-363-1921  
Last EDR Contact: 08/31/2021  
Next Scheduled EDR Contact: 12/20/2021  
Data Release Frequency: Semi-Annually

## SANTA BARBARA COUNTY:

### CUPA SANTA BARBARA: CUPA Facility Listing

CUPA Program Listing from the Environmental Health Services division.

Date of Government Version: 09/08/2011  
Date Data Arrived at EDR: 09/09/2011  
Date Made Active in Reports: 10/07/2011  
Number of Days to Update: 28

Source: Santa Barbara County Public Health Department  
Telephone: 805-686-8167  
Last EDR Contact: 11/11/2021  
Next Scheduled EDR Contact: 02/28/2022  
Data Release Frequency: No Update Planned

## SANTA CLARA COUNTY:

### CUPA SANTA CLARA: Cupa Facility List

Cupa facility list

Date of Government Version: 08/04/2021  
Date Data Arrived at EDR: 08/05/2021  
Date Made Active in Reports: 10/29/2021  
Number of Days to Update: 85

Source: Department of Environmental Health  
Telephone: 408-918-1973  
Last EDR Contact: 08/04/2021  
Next Scheduled EDR Contact: 11/29/2021  
Data Release Frequency: Varies

### HIST LUST SANTA CLARA: HIST LUST - Fuel Leak Site Activity Report

A listing of open and closed leaking underground storage tanks. This listing is no longer updated by the county. Leaking underground storage tanks are now handled by the Department of Environmental Health.

Date of Government Version: 03/29/2005  
Date Data Arrived at EDR: 03/30/2005  
Date Made Active in Reports: 04/21/2005  
Number of Days to Update: 22

Source: Santa Clara Valley Water District  
Telephone: 408-265-2600  
Last EDR Contact: 03/23/2009  
Next Scheduled EDR Contact: 06/22/2009  
Data Release Frequency: No Update Planned

### LUST SANTA CLARA: LOP Listing

A listing of leaking underground storage tanks located in Santa Clara county.

Date of Government Version: 03/03/2014  
Date Data Arrived at EDR: 03/05/2014  
Date Made Active in Reports: 03/18/2014  
Number of Days to Update: 13

Source: Department of Environmental Health  
Telephone: 408-918-3417  
Last EDR Contact: 08/17/2021  
Next Scheduled EDR Contact: 12/06/2021  
Data Release Frequency: No Update Planned

### SAN JOSE HAZMAT: Hazardous Material Facilities

Hazardous material facilities, including underground storage tank sites.

Date of Government Version: 11/03/2020  
Date Data Arrived at EDR: 11/05/2020  
Date Made Active in Reports: 01/26/2021  
Number of Days to Update: 82

Source: City of San Jose Fire Department  
Telephone: 408-535-7694  
Last EDR Contact: 11/11/2021  
Next Scheduled EDR Contact: 02/14/2022  
Data Release Frequency: Annually

## SANTA CRUZ COUNTY:

# GOVERNMENT RECORDS SEARCHED / DATA CURRENCY TRACKING

## CUPA SANTA CRUZ: CUPA Facility List CUPA facility listing.

Date of Government Version: 01/21/2017  
Date Data Arrived at EDR: 02/22/2017  
Date Made Active in Reports: 05/23/2017  
Number of Days to Update: 90

Source: Santa Cruz County Environmental Health  
Telephone: 831-464-2761  
Last EDR Contact: 11/11/2021  
Next Scheduled EDR Contact: 02/28/2022  
Data Release Frequency: Varies

## SHASTA COUNTY:

### CUPA SHASTA: CUPA Facility List Cupa Facility List.

Date of Government Version: 06/15/2017  
Date Data Arrived at EDR: 06/19/2017  
Date Made Active in Reports: 08/09/2017  
Number of Days to Update: 51

Source: Shasta County Department of Resource Management  
Telephone: 530-225-5789  
Last EDR Contact: 11/11/2021  
Next Scheduled EDR Contact: 02/28/2022  
Data Release Frequency: Varies

## SOLANO COUNTY:

### LUST SOLANO: Leaking Underground Storage Tanks

A listing of leaking underground storage tank sites located in Solano county.

Date of Government Version: 06/04/2019  
Date Data Arrived at EDR: 06/06/2019  
Date Made Active in Reports: 08/13/2019  
Number of Days to Update: 68

Source: Solano County Department of Environmental Management  
Telephone: 707-784-6770  
Last EDR Contact: 08/24/2021  
Next Scheduled EDR Contact: 12/13/2021  
Data Release Frequency: Quarterly

### UST SOLANO: Underground Storage Tanks

Underground storage tank sites located in Solano county.

Date of Government Version: 06/22/2021  
Date Data Arrived at EDR: 06/23/2021  
Date Made Active in Reports: 09/17/2021  
Number of Days to Update: 86

Source: Solano County Department of Environmental Management  
Telephone: 707-784-6770  
Last EDR Contact: 09/09/2021  
Next Scheduled EDR Contact: 12/12/2021  
Data Release Frequency: Quarterly

## SONOMA COUNTY:

### CUPA SONOMA: Cupa Facility List Cupa Facility list

Date of Government Version: 07/02/2021  
Date Data Arrived at EDR: 07/06/2021  
Date Made Active in Reports: 07/14/2021  
Number of Days to Update: 8

Source: County of Sonoma Fire & Emergency Services Department  
Telephone: 707-565-1174  
Last EDR Contact: 09/14/2021  
Next Scheduled EDR Contact: 01/03/2022  
Data Release Frequency: Varies

### LUST SONOMA: Leaking Underground Storage Tank Sites

A listing of leaking underground storage tank sites located in Sonoma county.

Date of Government Version: 06/30/2021  
Date Data Arrived at EDR: 06/30/2021  
Date Made Active in Reports: 09/24/2021  
Number of Days to Update: 86

Source: Department of Health Services  
Telephone: 707-565-6565  
Last EDR Contact: 09/14/2021  
Next Scheduled EDR Contact: 01/03/2022  
Data Release Frequency: Quarterly

## STANISLAUS COUNTY:

# GOVERNMENT RECORDS SEARCHED / DATA CURRENCY TRACKING

## CUPA STANISLAUS: CUPA Facility List Cupa facility list

Date of Government Version: 05/14/2021  
Date Data Arrived at EDR: 05/17/2021  
Date Made Active in Reports: 08/03/2021  
Number of Days to Update: 78

Source: Stanislaus County Department of Environmental Protection  
Telephone: 209-525-6751  
Last EDR Contact: 10/06/2021  
Next Scheduled EDR Contact: 01/24/2022  
Data Release Frequency: Varies

## SUTTER COUNTY:

### UST SUTTER: Underground Storage Tanks Underground storage tank sites located in Sutter county.

Date of Government Version: 05/25/2021  
Date Data Arrived at EDR: 05/26/2021  
Date Made Active in Reports: 08/18/2021  
Number of Days to Update: 84

Source: Sutter County Environmental Health Services  
Telephone: 530-822-7500  
Last EDR Contact: 08/24/2021  
Next Scheduled EDR Contact: 12/13/2021  
Data Release Frequency: Semi-Annually

## TEHAMA COUNTY:

### CUPA TEHAMA: CUPA Facility List Cupa facilities

Date of Government Version: 01/13/2021  
Date Data Arrived at EDR: 01/14/2021  
Date Made Active in Reports: 04/06/2021  
Number of Days to Update: 82

Source: Tehama County Department of Environmental Health  
Telephone: 530-527-8020  
Last EDR Contact: 11/11/2021  
Next Scheduled EDR Contact: 02/14/2022  
Data Release Frequency: Varies

## TRINITY COUNTY:

### CUPA TRINITY: CUPA Facility List Cupa facility list

Date of Government Version: 07/14/2021  
Date Data Arrived at EDR: 07/15/2021  
Date Made Active in Reports: 10/06/2021  
Number of Days to Update: 83

Source: Department of Toxic Substances Control  
Telephone: 760-352-0381  
Last EDR Contact: 10/15/2021  
Next Scheduled EDR Contact: 01/31/2022  
Data Release Frequency: Varies

## TULARE COUNTY:

### CUPA TULARE: CUPA Facility List Cupa program facilities

Date of Government Version: 04/26/2021  
Date Data Arrived at EDR: 04/28/2021  
Date Made Active in Reports: 07/13/2021  
Number of Days to Update: 76

Source: Tulare County Environmental Health Services Division  
Telephone: 559-624-7400  
Last EDR Contact: 11/01/2021  
Next Scheduled EDR Contact: 02/14/2022  
Data Release Frequency: Varies

## TUOLUMNE COUNTY:

# GOVERNMENT RECORDS SEARCHED / DATA CURRENCY TRACKING

## CUPA TUOLUMNE: CUPA Facility List Cupa facility list

Date of Government Version: 04/23/2018  
Date Data Arrived at EDR: 04/25/2018  
Date Made Active in Reports: 06/25/2018  
Number of Days to Update: 61

Source: Division of Environmental Health  
Telephone: 209-533-5633  
Last EDR Contact: 10/14/2021  
Next Scheduled EDR Contact: 01/31/2022  
Data Release Frequency: Varies

## VENTURA COUNTY:

### BWT VENTURA: Business Plan, Hazardous Waste Producers, and Operating Underground Tanks

The BWT list indicates by site address whether the Environmental Health Division has Business Plan (B), Waste Producer (W), and/or Underground Tank (T) information.

Date of Government Version: 05/26/2021  
Date Data Arrived at EDR: 07/19/2021  
Date Made Active in Reports: 10/08/2021  
Number of Days to Update: 81

Source: Ventura County Environmental Health Division  
Telephone: 805-654-2813  
Last EDR Contact: 10/18/2021  
Next Scheduled EDR Contact: 01/31/2022  
Data Release Frequency: Quarterly

### LF VENTURA: Inventory of Illegal Abandoned and Inactive Sites

Ventura County Inventory of Closed, Illegal Abandoned, and Inactive Sites.

Date of Government Version: 12/01/2011  
Date Data Arrived at EDR: 12/01/2011  
Date Made Active in Reports: 01/19/2012  
Number of Days to Update: 49

Source: Environmental Health Division  
Telephone: 805-654-2813  
Last EDR Contact: 09/23/2021  
Next Scheduled EDR Contact: 01/10/2022  
Data Release Frequency: No Update Planned

### LUST VENTURA: Listing of Underground Tank Cleanup Sites

Ventura County Underground Storage Tank Cleanup Sites (LUST).

Date of Government Version: 05/29/2008  
Date Data Arrived at EDR: 06/24/2008  
Date Made Active in Reports: 07/31/2008  
Number of Days to Update: 37

Source: Environmental Health Division  
Telephone: 805-654-2813  
Last EDR Contact: 11/05/2021  
Next Scheduled EDR Contact: 02/21/2022  
Data Release Frequency: No Update Planned

### MED WASTE VENTURA: Medical Waste Program List

To protect public health and safety and the environment from potential exposure to disease causing agents, the Environmental Health Division Medical Waste Program regulates the generation, handling, storage, treatment and disposal of medical waste throughout the County.

Date of Government Version: 05/26/2021  
Date Data Arrived at EDR: 07/19/2021  
Date Made Active in Reports: 10/07/2021  
Number of Days to Update: 80

Source: Ventura County Resource Management Agency  
Telephone: 805-654-2813  
Last EDR Contact: 10/18/2021  
Next Scheduled EDR Contact: 01/31/2022  
Data Release Frequency: Quarterly

### UST VENTURA: Underground Tank Closed Sites List

Ventura County Operating Underground Storage Tank Sites (UST)/Underground Tank Closed Sites List.

Date of Government Version: 05/26/2021  
Date Data Arrived at EDR: 06/04/2021  
Date Made Active in Reports: 08/27/2021  
Number of Days to Update: 84

Source: Environmental Health Division  
Telephone: 805-654-2813  
Last EDR Contact: 09/08/2021  
Next Scheduled EDR Contact: 12/20/2021  
Data Release Frequency: Quarterly

## YOLO COUNTY:



# GOVERNMENT RECORDS SEARCHED / DATA CURRENCY TRACKING

UST YOLO: Underground Storage Tank Comprehensive Facility Report  
Underground storage tank sites located in Yolo county.

Date of Government Version: 06/22/2021	Source: Yolo County Department of Health
Date Data Arrived at EDR: 06/28/2021	Telephone: 530-666-8646
Date Made Active in Reports: 09/21/2021	Last EDR Contact: 09/23/2021
Number of Days to Update: 85	Next Scheduled EDR Contact: 01/10/2022
	Data Release Frequency: Annually

YUBA COUNTY:

CUPA YUBA: CUPA Facility List  
CUPA facility listing for Yuba County.

Date of Government Version: 07/20/2021	Source: Yuba County Environmental Health Department
Date Data Arrived at EDR: 07/20/2021	Telephone: 530-749-7523
Date Made Active in Reports: 10/08/2021	Last EDR Contact: 10/22/2021
Number of Days to Update: 80	Next Scheduled EDR Contact: 02/07/2022
	Data Release Frequency: Varies

## OTHER DATABASE(S)

Depending on the geographic area covered by this report, the data provided in these specialty databases may or may not be complete. For example, the existence of wetlands information data in a specific report does not mean that all wetlands in the area covered by the report are included. Moreover, the absence of any reported wetlands information does not necessarily mean that wetlands do not exist in the area covered by the report.

CT MANIFEST: Hazardous Waste Manifest Data

Facility and manifest data. Manifest is a document that lists and tracks hazardous waste from the generator through transporters to a tsd facility.

Date of Government Version: 07/23/2021	Source: Department of Energy & Environmental Protection
Date Data Arrived at EDR: 08/10/2021	Telephone: 860-424-3375
Date Made Active in Reports: 11/08/2021	Last EDR Contact: 08/10/2021
Number of Days to Update: 90	Next Scheduled EDR Contact: 11/22/2021
	Data Release Frequency: No Update Planned

NJ MANIFEST: Manifest Information

Hazardous waste manifest information.

Date of Government Version: 12/31/2018	Source: Department of Environmental Protection
Date Data Arrived at EDR: 04/10/2019	Telephone: N/A
Date Made Active in Reports: 05/16/2019	Last EDR Contact: 10/05/2021
Number of Days to Update: 36	Next Scheduled EDR Contact: 01/17/2022
	Data Release Frequency: Annually

NY MANIFEST: Facility and Manifest Data

Manifest is a document that lists and tracks hazardous waste from the generator through transporters to a TSD facility.

Date of Government Version: 01/01/2019	Source: Department of Environmental Conservation
Date Data Arrived at EDR: 04/29/2020	Telephone: 518-402-8651
Date Made Active in Reports: 07/10/2020	Last EDR Contact: 10/29/2021
Number of Days to Update: 72	Next Scheduled EDR Contact: 02/07/2022
	Data Release Frequency: Quarterly

# GOVERNMENT RECORDS SEARCHED / DATA CURRENCY TRACKING

## PA MANIFEST: Manifest Information

Hazardous waste manifest information.

Date of Government Version: 06/30/2018  
Date Data Arrived at EDR: 07/19/2019  
Date Made Active in Reports: 09/10/2019  
Number of Days to Update: 53

Source: Department of Environmental Protection  
Telephone: 717-783-8990  
Last EDR Contact: 10/07/2021  
Next Scheduled EDR Contact: 01/24/2022  
Data Release Frequency: Annually

## RI MANIFEST: Manifest information

Hazardous waste manifest information

Date of Government Version: 12/31/2019  
Date Data Arrived at EDR: 02/11/2021  
Date Made Active in Reports: 02/24/2021  
Number of Days to Update: 13

Source: Department of Environmental Management  
Telephone: 401-222-2797  
Last EDR Contact: 08/11/2021  
Next Scheduled EDR Contact: 11/29/2021  
Data Release Frequency: Annually

## WI MANIFEST: Manifest Information

Hazardous waste manifest information.

Date of Government Version: 05/31/2018  
Date Data Arrived at EDR: 06/19/2019  
Date Made Active in Reports: 09/03/2019  
Number of Days to Update: 76

Source: Department of Natural Resources  
Telephone: N/A  
Last EDR Contact: 09/01/2021  
Next Scheduled EDR Contact: 12/20/2021  
Data Release Frequency: Annually

## Oil/Gas Pipelines

Source: Endeavor Business Media

Petroleum Bundle (Crude Oil, Refined Products, Petrochemicals, Gas Liquids (LPG/NGL), and Specialty Gases (Miscellaneous)) N = Natural Gas Bundle (Natural Gas, Gas Liquids (LPG/NGL), and Specialty Gases (Miscellaneous)). This map includes information copyrighted by Endeavor Business Media. This information is provided on a best effort basis and Endeavor Business Media does not guarantee its accuracy nor warrant its fitness for any particular purpose. Such information has been reprinted with the permission of Endeavor Business Media.

## Electric Power Transmission Line Data

Source: Endeavor Business Media

This map includes information copyrighted by Endeavor Business Media. This information is provided on a best effort basis and Endeavor Business Media does not guarantee its accuracy nor warrant its fitness for any particular purpose. Such information has been reprinted with the permission of Endeavor Business Media.

**Sensitive Receptors:** There are individuals deemed sensitive receptors due to their fragile immune systems and special sensitivity to environmental discharges. These sensitive receptors typically include the elderly, the sick, and children. While the location of all sensitive receptors cannot be determined, EDR indicates those buildings and facilities - schools, daycares, hospitals, medical centers, and nursing homes - where individuals who are sensitive receptors are likely to be located.

## AHA Hospitals:

Source: American Hospital Association, Inc.  
Telephone: 312-280-5991

The database includes a listing of hospitals based on the American Hospital Association's annual survey of hospitals.

## Medical Centers: Provider of Services Listing

Source: Centers for Medicare & Medicaid Services  
Telephone: 410-786-3000

A listing of hospitals with Medicare provider number, produced by Centers of Medicare & Medicaid Services, a federal agency within the U.S. Department of Health and Human Services.

## Nursing Homes

Source: National Institutes of Health  
Telephone: 301-594-6248

Information on Medicare and Medicaid certified nursing homes in the United States.

## Public Schools

Source: National Center for Education Statistics  
Telephone: 202-502-7300

The National Center for Education Statistics' primary database on elementary and secondary public education in the United States. It is a comprehensive, annual, national statistical database of all public elementary and secondary schools and school districts, which contains data that are comparable across all states.

## GOVERNMENT RECORDS SEARCHED / DATA CURRENCY TRACKING

### Private Schools

Source: National Center for Education Statistics

Telephone: 202-502-7300

The National Center for Education Statistics' primary database on private school locations in the United States.

### Daycare Centers: Licensed Facilities

Source: Department of Social Services

Telephone: 916-657-4041

**Flood Zone Data:** This data was obtained from the Federal Emergency Management Agency (FEMA). It depicts 100-year and 500-year flood zones as defined by FEMA. It includes the National Flood Hazard Layer (NFHL) which incorporates Flood Insurance Rate Map (FIRM) data and Q3 data from FEMA in areas not covered by NFHL.

Source: FEMA

Telephone: 877-336-2627

Date of Government Version: 2003, 2015

**NWI:** National Wetlands Inventory. This data, available in select counties across the country, was obtained by EDR in 2002, 2005 and 2010 from the U.S. Fish and Wildlife Service.

### State Wetlands Data: Wetland Inventory

Source: Department of Fish and Wildlife

Telephone: 916-445-0411

### Current USGS 7.5 Minute Topographic Map

Source: U.S. Geological Survey

### STREET AND ADDRESS INFORMATION

© 2015 TomTom North America, Inc. All rights reserved. This material is proprietary and the subject of copyright protection and other intellectual property rights owned by or licensed to Tele Atlas North America, Inc. The use of this material is subject to the terms of a license agreement. You will be held liable for any unauthorized copying or disclosure of this material.

## GEOCHECK<sup>®</sup> - PHYSICAL SETTING SOURCE ADDENDUM

### TARGET PROPERTY ADDRESS

FARMERS MARKET  
735 H STREET  
FRESNO, CA 93721

### TARGET PROPERTY COORDINATES

Latitude (North):	36.729725 - 36° 43' 47.01"
Longitude (West):	119.789466 - 119° 47' 22.08"
Universal Tranverse Mercator:	Zone 11
UTM X (Meters):	250894.3
UTM Y (Meters):	4068316.2
Elevation:	293 ft. above sea level

### USGS TOPOGRAPHIC MAP

Target Property Map:	12012169 FRESNO SOUTH, CA
Version Date:	2018

EDR's GeoCheck Physical Setting Source Addendum is provided to assist the environmental professional in forming an opinion about the impact of potential contaminant migration.

Assessment of the impact of contaminant migration generally has two principle investigative components:

1. Groundwater flow direction, and
2. Groundwater flow velocity.

Groundwater flow direction may be impacted by surface topography, hydrology, hydrogeology, characteristics of the soil, and nearby wells. Groundwater flow velocity is generally impacted by the nature of the geologic strata.

# GEOCHECK® - PHYSICAL SETTING SOURCE SUMMARY

## GROUNDWATER FLOW DIRECTION INFORMATION

Groundwater flow direction for a particular site is best determined by a qualified environmental professional using site-specific well data. If such data is not reasonably ascertainable, it may be necessary to rely on other sources of information, such as surface topographic information, hydrologic information, hydrogeologic data collected on nearby properties, and regional groundwater flow information (from deep aquifers).

## TOPOGRAPHIC INFORMATION

Surface topography may be indicative of the direction of surficial groundwater flow. This information can be used to assist the environmental professional in forming an opinion about the impact of nearby contaminated properties or, should contamination exist on the target property, what downgradient sites might be impacted.

## TARGET PROPERTY TOPOGRAPHY

General Topographic Gradient: General WSW

## SURROUNDING TOPOGRAPHY: ELEVATION PROFILES

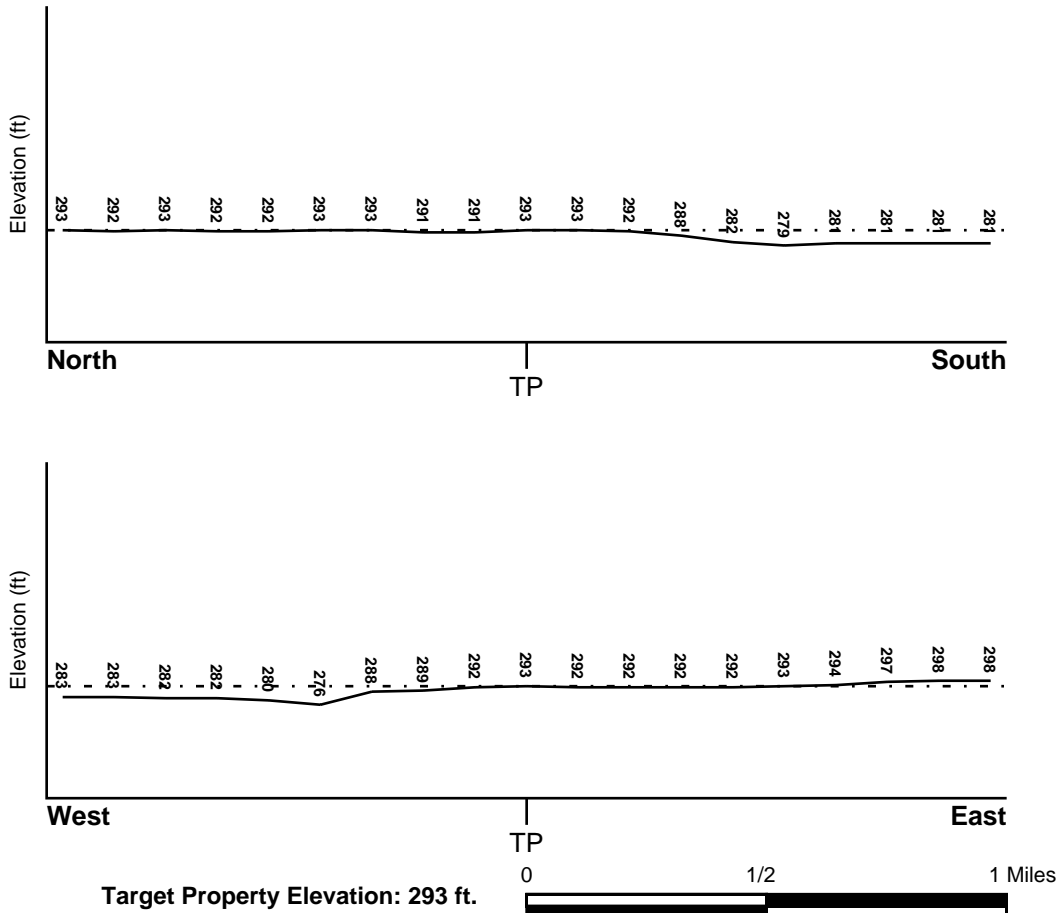

Source: Topography has been determined from the USGS 7.5' Digital Elevation Model and should be evaluated on a relative (not an absolute) basis. Relative elevation information between sites of close proximity should be field verified.

# GEOCHECK® - PHYSICAL SETTING SOURCE SUMMARY

## HYDROLOGIC INFORMATION

Surface water can act as a hydrologic barrier to groundwater flow. Such hydrologic information can be used to assist the environmental professional in forming an opinion about the impact of nearby contaminated properties or, should contamination exist on the target property, what downgradient sites might be impacted.

Refer to the Physical Setting Source Map following this summary for hydrologic information (major waterways and bodies of water).

## **FEMA FLOOD ZONE**

<u>Flood Plain Panel at Target Property</u>	<u>FEMA Source Type</u>
06019C2110H	FEMA FIRM Flood data
<u>Additional Panels in search area:</u>	<u>FEMA Source Type</u>
Not Reported	

## **NATIONAL WETLAND INVENTORY**

<u>NWI Quad at Target Property</u>	<u>NWI Electronic Data Coverage</u>
FRESNO SOUTH	YES - refer to the Overview Map and Detail Map

## HYDROGEOLOGIC INFORMATION

Hydrogeologic information obtained by installation of wells on a specific site can often be an indicator of groundwater flow direction in the immediate area. Such hydrogeologic information can be used to assist the environmental professional in forming an opinion about the impact of nearby contaminated properties or, should contamination exist on the target property, what downgradient sites might be impacted.

### ***Site-Specific Hydrogeological Data\*:***

Search Radius:	1.25 miles
Status:	Not found

## **AQUIFLOW®**

Search Radius: 1.000 Mile.

EDR has developed the AQUIFLOW Information System to provide data on the general direction of groundwater flow at specific points. EDR has reviewed reports submitted by environmental professionals to regulatory authorities at select sites and has extracted the date of the report, groundwater flow direction as determined hydrogeologically, and the depth to water table.

<u>MAP ID</u>	<u>LOCATION FROM TP</u>	<u>GENERAL DIRECTION GROUNDWATER FLOW</u>
Not Reported		

## GEOCHECK® - PHYSICAL SETTING SOURCE SUMMARY

### GROUNDWATER FLOW VELOCITY INFORMATION

Groundwater flow velocity information for a particular site is best determined by a qualified environmental professional using site specific geologic and soil strata data. If such data are not reasonably ascertainable, it may be necessary to rely on other sources of information, including geologic age identification, rock stratigraphic unit and soil characteristics data collected on nearby properties and regional soil information. In general, contaminant plumes move more quickly through sandy-gravelly types of soils than silty-clayey types of soils.

### GEOLOGIC INFORMATION IN GENERAL AREA OF TARGET PROPERTY

Geologic information can be used by the environmental professional in forming an opinion about the relative speed at which contaminant migration may be occurring.

#### **ROCK STRATIGRAPHIC UNIT**

Era:	Cenozoic
System:	Quaternary
Series:	Quaternary
Code:	Q ( <i>decoded above as Era, System &amp; Series</i> )

#### **GEOLOGIC AGE IDENTIFICATION**

Category: Stratified Sequence

Geologic Age and Rock Stratigraphic Unit Source: P.G. Schruben, R.E. Arndt and W.J. Bawiec, Geology of the Conterminous U.S. at 1:2,500,000 Scale - a digital representation of the 1974 P.B. King and H.M. Beikman Map, USGS Digital Data Series DDS - 11 (1994).

# SSURGO SOIL MAP - 6747266.2s

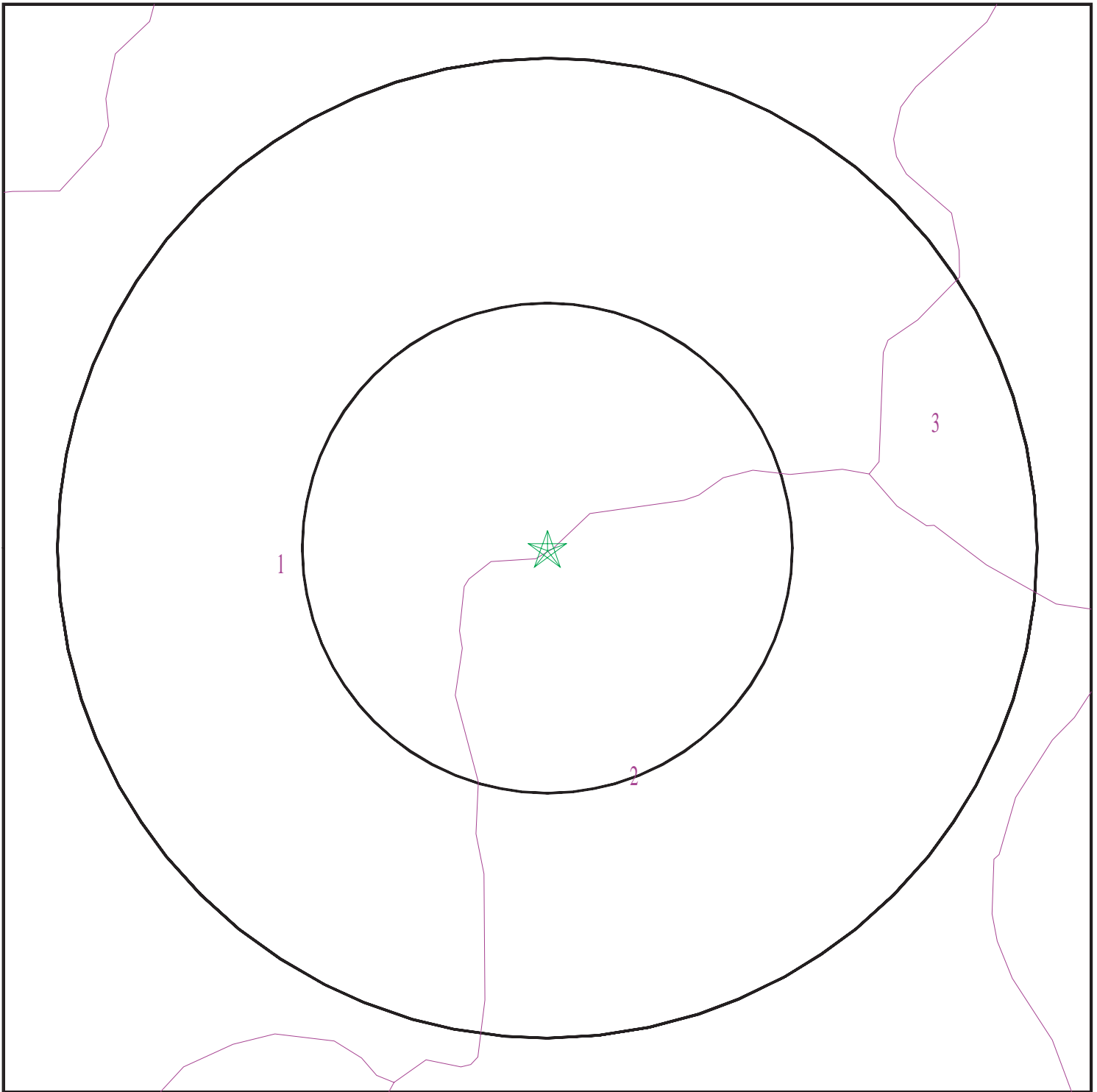

- ★ Target Property
- ∩ SSURGO Soil
- ∩ Water

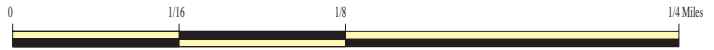

SITE NAME: Farmers Market  
ADDRESS: 735 H Street  
Fresno CA 93721  
LAT/LONG: 36.729725 / 119.789466

CLIENT: Provost & Pritchard Eng. Group  
CONTACT: Stephanie Gillaspay  
INQUIRY #: 6747266.2s  
DATE: November 12, 2021 11:09 am



# GEOCHECK® - PHYSICAL SETTING SOURCE SUMMARY

## DOMINANT SOIL COMPOSITION IN GENERAL AREA OF TARGET PROPERTY

The U.S. Department of Agriculture's (USDA) Soil Conservation Service (SCS) leads the National Cooperative Soil Survey (NCSS) and is responsible for collecting, storing, maintaining and distributing soil survey information for privately owned lands in the United States. A soil map in a soil survey is a representation of soil patterns in a landscape. The following information is based on Soil Conservation Service SSURGO data.

### Soil Map ID: 1

Soil Component Name: DELHI

Soil Surface Texture: loamy sand

Hydrologic Group: Class A - High infiltration rates. Soils are deep, well drained to excessively drained sands and gravels.

Soil Drainage Class: Somewhat excessively drained

Hydric Status: Unknown

Corrosion Potential - Uncoated Steel: Moderate

Depth to Bedrock Min: > 0 inches

Depth to Watertable Min: > 0 inches

Soil Layer Information							
Layer	Boundary		Soil Texture Class	Classification		Saturated hydraulic conductivity micro m/sec	Soil Reaction (pH)
	Upper	Lower		AASHTO Group	Unified Soil		
1	0 inches	7 inches	loamy sand	Granular materials (35 pct. or less passing No. 200), Silty, or Clayey Gravel and Sand.	Not reported	Max: 141 Min: 42	Max: 7.3 Min: 6.1
2	7 inches	25 inches	loamy sand	Granular materials (35 pct. or less passing No. 200), Silty, or Clayey Gravel and Sand.	Not reported	Max: 141 Min: 42	Max: 7.3 Min: 6.1
3	25 inches	59 inches	loamy sand	Granular materials (35 pct. or less passing No. 200), Silty, or Clayey Gravel and Sand.	Not reported	Max: 141 Min: 42	Max: 7.3 Min: 6.1

## GEOCHECK® - PHYSICAL SETTING SOURCE SUMMARY

**Soil Map ID: 2**

Soil Component Name: SAN JOAQUIN

Soil Surface Texture: sandy clay loam

Hydrologic Group: Class D - Very slow infiltration rates. Soils are clayey, have a high water table, or are shallow to an impervious layer.

Soil Drainage Class: Moderately well drained

Hydric Status: Partially hydric

Corrosion Potential - Uncoated Steel: High

Depth to Bedrock Min: > 0 inches

Depth to Watertable Min: > 0 inches

Soil Layer Information							
Layer	Boundary		Soil Texture Class	Classification		Saturated hydraulic conductivity micro m/sec	Soil Reaction (pH)
	Upper	Lower		AASHTO Group	Unified Soil		
1	16 inches	27 inches	sandy clay loam	Silt-Clay Materials (more than 35 pct. passing No. 200), Clayey Soils.	COARSE-GRAINED SOILS, Sands, Sands with fines, Silty Sand.	Max: 14 Min: 4	Max: 6.5 Min: 5.6
2	27 inches	29 inches	clay	Silt-Clay Materials (more than 35 pct. passing No. 200), Clayey Soils.	COARSE-GRAINED SOILS, Sands, Sands with fines, Silty Sand.	Max: 14 Min: 4	Max: 6.5 Min: 5.6
3	29 inches	35 inches	cemented	Silt-Clay Materials (more than 35 pct. passing No. 200), Clayey Soils.	COARSE-GRAINED SOILS, Sands, Sands with fines, Silty Sand.	Max: 14 Min: 4	Max: 6.5 Min: 5.6
4	35 inches	59 inches	coarse sandy loam	Silt-Clay Materials (more than 35 pct. passing No. 200), Clayey Soils.	COARSE-GRAINED SOILS, Sands, Sands with fines, Silty Sand.	Max: 14 Min: 4	Max: 6.5 Min: 5.6
5	0 inches	16 inches	sandy loam	Silt-Clay Materials (more than 35 pct. passing No. 200), Clayey Soils.	COARSE-GRAINED SOILS, Sands, Sands with fines, Silty Sand.	Max: 14 Min: 4	Max: 6.5 Min: 5.6

## GEOCHECK® - PHYSICAL SETTING SOURCE SUMMARY

**Soil Map ID: 3**

Soil Component Name: MADERA

Soil Surface Texture: loam

Hydrologic Group: Class D - Very slow infiltration rates. Soils are clayey, have a high water table, or are shallow to an impervious layer.

Soil Drainage Class: Moderately well drained

Hydric Status: Partially hydric

Corrosion Potential - Uncoated Steel: High

Depth to Bedrock Min: > 0 inches

Depth to Watertable Min: > 0 inches

Soil Layer Information							
Layer	Boundary		Soil Texture Class	Classification		Saturated hydraulic conductivity micro m/sec	Soil Reaction (pH)
	Upper	Lower		AASHTO Group	Unified Soil		
1	0 inches	20 inches	loam	Silt-Clay Materials (more than 35 pct. passing No. 200), Silty Soils.	Not reported	Max: 0.1 Min: 0.01	Max: Min:
2	20 inches	33 inches	clay	Silt-Clay Materials (more than 35 pct. passing No. 200), Silty Soils.	Not reported	Max: 0.1 Min: 0.01	Max: Min:
3	33 inches	40 inches	cemented	Silt-Clay Materials (more than 35 pct. passing No. 200), Silty Soils.	Not reported	Max: 0.1 Min: 0.01	Max: Min:

**LOCAL / REGIONAL WATER AGENCY RECORDS**

EDR Local/Regional Water Agency records provide water well information to assist the environmental professional in assessing sources that may impact ground water flow direction, and in forming an opinion about the impact of contaminant migration on nearby drinking water wells.

# GEOCHECK® - PHYSICAL SETTING SOURCE SUMMARY

## WELL SEARCH DISTANCE INFORMATION

<u>DATABASE</u>	<u>SEARCH DISTANCE (miles)</u>
Federal USGS	1.000
Federal FRDS PWS	Nearest PWS within 1 mile
State Database	1.000

## **FEDERAL USGS WELL INFORMATION**

<u>MAP ID</u>	<u>WELL ID</u>	<u>LOCATION FROM TP</u>
C8	USGS40000176935	1/4 - 1/2 Mile ESE
C9	USGS40000176942	1/4 - 1/2 Mile ESE
G42	USGS40000177012	1/4 - 1/2 Mile NW
M72	USGS40000177047	1/2 - 1 Mile NE
74	USGS40000176929	1/2 - 1 Mile WSW
S118	USGS40000176848	1/2 - 1 Mile SSW
125	USGS40000177074	1/2 - 1 Mile NNE
136	USGS40000177114	1/2 - 1 Mile North
139	USGS40000176872	1/2 - 1 Mile SW

## **FEDERAL FRDS PUBLIC WATER SUPPLY SYSTEM INFORMATION**

<u>MAP ID</u>	<u>WELL ID</u>	<u>LOCATION FROM TP</u>
No PWS System Found		

Note: PWS System location is not always the same as well location.

## **STATE DATABASE WELL INFORMATION**

<u>MAP ID</u>	<u>WELL ID</u>	<u>LOCATION FROM TP</u>
A1	CADWR0000022899	1/8 - 1/4 Mile ESE
A2	CADWR9000029838	1/8 - 1/4 Mile ESE
A3	CADWR9000029835	1/8 - 1/4 Mile SE
B4	CADWR9000029853	1/4 - 1/2 Mile NE
B5	CADWR0000032516	1/4 - 1/2 Mile NE
6	CADWR0000032508	1/4 - 1/2 Mile NNW
7	CADDW0000011291	1/4 - 1/2 Mile South
D10	CALLNL000000252	1/4 - 1/2 Mile NE
D11	12150	1/4 - 1/2 Mile NE
D12	12151	1/4 - 1/2 Mile NE
E13	CAEDF0000004388	1/4 - 1/2 Mile NW
E14	CAEDF00000053785	1/4 - 1/2 Mile NW
E15	CAEDF00000040406	1/4 - 1/2 Mile NW
E16	CAEDF0000111415	1/4 - 1/2 Mile NW
E17	CAEDF0000008656	1/4 - 1/2 Mile NW
E18	CAEDF0000011349	1/4 - 1/2 Mile NW
D19	CADDW0000017010	1/4 - 1/2 Mile NE

## GEOCHECK® - PHYSICAL SETTING SOURCE SUMMARY

### STATE DATABASE WELL INFORMATION

MAP ID	WELL ID	LOCATION FROM TP
E20	CAEDF0000019924	1/4 - 1/2 Mile NW
21	CADWR0000007345	1/4 - 1/2 Mile ESE
E22	CAEDF0000121887	1/4 - 1/2 Mile NW
E23	CAEDF0000134610	1/4 - 1/2 Mile NW
E24	CAEDF0000084951	1/4 - 1/2 Mile NW
E25	CAEDF0000039546	1/4 - 1/2 Mile NW
E26	CAEDF0000071033	1/4 - 1/2 Mile NW
E27	CAEDF0000096102	1/4 - 1/2 Mile NW
E28	CAEDF0000063822	1/4 - 1/2 Mile NW
E29	CAEDF0000083868	1/4 - 1/2 Mile NW
E30	CAEDF0000084227	1/4 - 1/2 Mile NW
E31	CAEDF0000015537	1/4 - 1/2 Mile NW
E32	CAEDF0000084022	1/4 - 1/2 Mile NW
F33	12142	1/4 - 1/2 Mile North
34	CAEDF0000083548	1/4 - 1/2 Mile NNW
F35	CADDW0000003447	1/4 - 1/2 Mile North
G36	CAEDF0000071737	1/4 - 1/2 Mile NW
H37	CAEDF0000112514	1/4 - 1/2 Mile WNW
G38	CAEDF0000016310	1/4 - 1/2 Mile NW
G39	CAEDF0000113567	1/4 - 1/2 Mile NW
G40	CAEDF0000137638	1/4 - 1/2 Mile NW
G41	CAEDF0000073741	1/4 - 1/2 Mile NW
G43	CAEDF0000124033	1/2 - 1 Mile NW
G44	CAEDF0000081703	1/2 - 1 Mile NW
G45	CAEDF0000034975	1/2 - 1 Mile NW
G46	CAEDF0000141044	1/2 - 1 Mile NW
G47	CAEDF0000101995	1/2 - 1 Mile NW
G48	CAEDF0000120277	1/2 - 1 Mile NW
G49	CAEDF0000101996	1/2 - 1 Mile NW
H50	CAEDF0000136765	1/2 - 1 Mile NW
H51	CAEDF0000000022	1/2 - 1 Mile NW
G52	CAEDF0000132852	1/2 - 1 Mile NW
53	CADPR0000005401	1/2 - 1 Mile East
54	CAEDF0000090545	1/2 - 1 Mile WNW
I55	CADWR0000036031	1/2 - 1 Mile South
J56	CADPR0000002920	1/2 - 1 Mile West
G57	CAEDF0000078462	1/2 - 1 Mile NW
G58	CAEDF0000092661	1/2 - 1 Mile NW
I59	CADWR9000029786	1/2 - 1 Mile South
K60	CAEDF0000043917	1/2 - 1 Mile NW
J61	CAEDF0000048313	1/2 - 1 Mile West
L62	CAEDF0000110267	1/2 - 1 Mile WNW
L63	CAEDF0000117837	1/2 - 1 Mile WNW
L64	CAEDF0000117162	1/2 - 1 Mile NW
L65	CAEDF0000114306	1/2 - 1 Mile NW
J66	CAEDF0000118072	1/2 - 1 Mile West
J67	CAEDF0000035697	1/2 - 1 Mile West
J68	CAEDF0000118860	1/2 - 1 Mile West
J69	CAEDF0000051439	1/2 - 1 Mile West
M70	CADDW0000021216	1/2 - 1 Mile NE
M71	CAUSGSN00015387	1/2 - 1 Mile NE
J73	CAEDF0000017999	1/2 - 1 Mile West

## GEOCHECK® - PHYSICAL SETTING SOURCE SUMMARY

### STATE DATABASE WELL INFORMATION

MAP ID	WELL ID	LOCATION FROM TP
J75	CAEDF0000091646	1/2 - 1 Mile West
J76	CAEDF0000075988	1/2 - 1 Mile West
N77	CADWR0000032463	1/2 - 1 Mile SW
N78	CADWR0000034924	1/2 - 1 Mile SW
J79	CAEDF0000078858	1/2 - 1 Mile West
J80	CAEDF0000090312	1/2 - 1 Mile West
J81	CAEDF0000031269	1/2 - 1 Mile West
O82	CAEDF0000047440	1/2 - 1 Mile NNW
O83	CAEDF0000072342	1/2 - 1 Mile NNW
K84	CAEDF0000060976	1/2 - 1 Mile NW
K85	CAEDF0000049441	1/2 - 1 Mile NW
L86	CAEDF0000049209	1/2 - 1 Mile NW
L87	CAEDF0000100702	1/2 - 1 Mile NW
P88	CAEDF0000033802	1/2 - 1 Mile South
89	CADPR0000002949	1/2 - 1 Mile NNE
Q90	CAEDF0000065779	1/2 - 1 Mile West
L91	CADPR0000004649	1/2 - 1 Mile WNW
92	CAEDF0000084805	1/2 - 1 Mile NNW
L93	CAEDF0000105735	1/2 - 1 Mile WNW
L94	CAEDF0000052384	1/2 - 1 Mile WNW
L95	CAEDF0000004849	1/2 - 1 Mile WNW
Q96	CAEDF0000130067	1/2 - 1 Mile West
P97	CAEDF0000116967	1/2 - 1 Mile South
Q98	CAEDF0000090544	1/2 - 1 Mile West
P99	CAEDF0000085243	1/2 - 1 Mile South
L100	CADWR9000029906	1/2 - 1 Mile NW
L101	CADWR0000007380	1/2 - 1 Mile NW
P102	CAEDF0000024276	1/2 - 1 Mile South
P103	CAEDF0000037778	1/2 - 1 Mile South
R104	CAEDF0000062982	1/2 - 1 Mile East
R105	CAEDF0000102325	1/2 - 1 Mile East
S106	CADWR0000029705	1/2 - 1 Mile SSW
R107	CAEDF0000086015	1/2 - 1 Mile East
108	CADWR9000029962	1/2 - 1 Mile NNE
109	CAEDF0000100709	1/2 - 1 Mile NW
R110	CAEDF0000131621	1/2 - 1 Mile East
T111	12147	1/2 - 1 Mile WNW
T112	12148	1/2 - 1 Mile WNW
T113	12149	1/2 - 1 Mile WNW
U114	CAEDF0000104497	1/2 - 1 Mile WNW
U115	CAEDF0000135283	1/2 - 1 Mile NW
S116	CADDW0000002569	1/2 - 1 Mile SSW
S117	CAUSGSN00010453	1/2 - 1 Mile SSW
U119	CAEDF0000125765	1/2 - 1 Mile WNW
U120	CAEDF0000125224	1/2 - 1 Mile WNW
U121	CAEDF0000072136	1/2 - 1 Mile WNW
V122	CADDW0000014737	1/2 - 1 Mile North
123	CALLNL000001337	1/2 - 1 Mile SSW
V124	CADWR0000020492	1/2 - 1 Mile North
126	CADWR0000025290	1/2 - 1 Mile WNW
W127	CADWR9000029836	1/2 - 1 Mile West
W128	CADWR0000021677	1/2 - 1 Mile WSW

## GEOCHECK® - PHYSICAL SETTING SOURCE SUMMARY

### STATE DATABASE WELL INFORMATION

<u>MAP ID</u>	<u>WELL ID</u>	<u>LOCATION FROM TP</u>
129	CAEDF0000136144	1/2 - 1 Mile NNW
W130	CADDW0000022472	1/2 - 1 Mile WSW
X131	CADWR0000028520	1/2 - 1 Mile SE
X132	CADWR0000003639	1/2 - 1 Mile SE
133	CADPR0000005055	1/2 - 1 Mile NE
Y134	CADWR9000029791	1/2 - 1 Mile SE
Y135	CADWR0000006087	1/2 - 1 Mile SE
Z137	12152	1/2 - 1 Mile SSE
Z138	12170	1/2 - 1 Mile SSE
Z140	CADDW0000012674	1/2 - 1 Mile SSE
Z141	CADDW0000006860	1/2 - 1 Mile SSE
AA142	CADWR9000030005	1/2 - 1 Mile NNW
AA143	CADWR0000032476	1/2 - 1 Mile NNW

# PHYSICAL SETTING SOURCE MAP - 6747266.2s

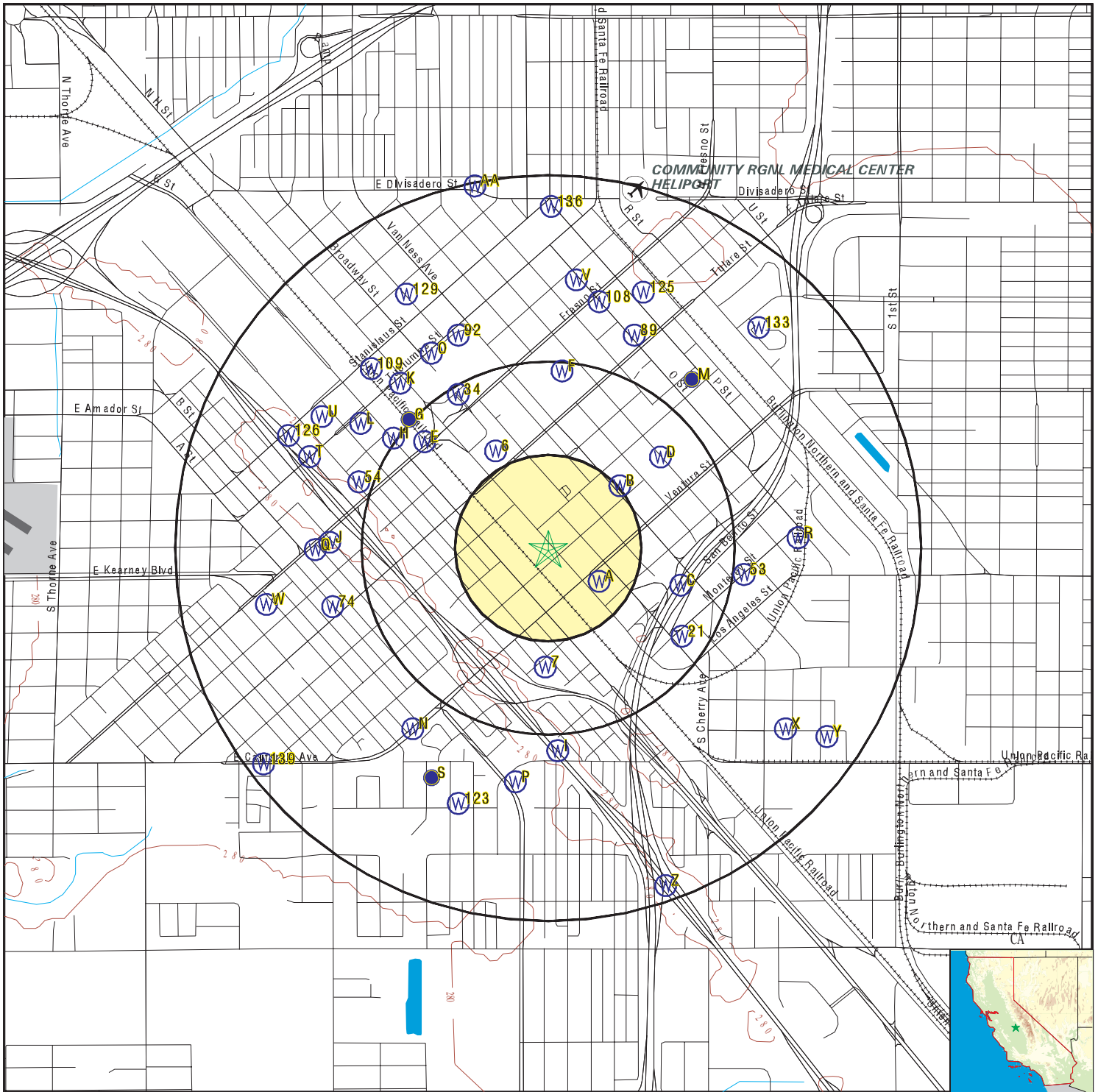

- County Boundary
- Major Roads
- Contour Lines
- Earthquake Fault Lines
- Airports
- Earthquake epicenter, Richter 5 or greater
- Water Wells
- Public Water Supply Wells
- Cluster of Multiple Icons

- Groundwater Flow Direction
- Indeterminate Groundwater Flow at Location
- Groundwater Flow Varies at Location
- Closest Hydrogeological Data
- Oil, gas or related wells

SITE NAME: Farmers Market  
 ADDRESS: 735 H Street  
 Fresno CA 93721  
 LAT/LONG: 36.729725 / 119.789466

CLIENT: Provost & Pritchard Eng. Group  
 CONTACT: Stephanie Gillaspay  
 INQUIRY #: 6747266.2s  
 DATE: November 12, 2021 11:09 am



## GEOCHECK® - PHYSICAL SETTING SOURCE MAP FINDINGS

Map ID  
Direction  
Distance  
Elevation

Database      EDR ID Number

**A1**  
**ESE**  
**1/8 - 1/4 Mile**  
**Higher**

**CA WELLS      CADWR0000022899**

Well ID:	14S20E10M001M	Well Type:	UNK
Source:	Department of Water Resources		
Other Name:	14S20E10M001M	GAMA PFAS Testing:	Not Reported
Groundwater Quality Data:	https://gamagroundwater.waterboards.ca.gov/gama/gamamap/public/GamaDataDisplay.asp?dataset=DWR&samp_date=&global_id=&assigned_name=14S20E10M001M&store_num=		
GeoTracker Data:	Not Reported		

**A2**  
**ESE**  
**1/8 - 1/4 Mile**  
**Higher**

**CA WELLS      CADWR9000029838**

State Well #:	14S20E10M001M	Station ID:	15144
Well Name:	03	Basin Name:	Kings
Well Use:	Unknown	Well Type:	Unknown
Well Depth:	0	Well Completion Rpt #:	Not Reported

**A3**  
**SE**  
**1/8 - 1/4 Mile**  
**Higher**

**CA WELLS      CADWR9000029835**

State Well #:	Not Reported	Station ID:	54383
Well Name:	14S20E10M001MX	Basin Name:	Kings
Well Use:	Public Supply	Well Type:	Single Well
Well Depth:	0	Well Completion Rpt #:	Not Reported

**B4**  
**NE**  
**1/4 - 1/2 Mile**  
**Lower**

**CA WELLS      CADWR9000029853**

State Well #:	14S20E10E001M	Station ID:	33704
Well Name:	Not Reported	Basin Name:	Kings
Well Use:	Unknown	Well Type:	Unknown
Well Depth:	0	Well Completion Rpt #:	Not Reported

**B5**  
**NE**  
**1/4 - 1/2 Mile**  
**Lower**

**CA WELLS      CADWR0000032516**

Well ID:	14S20E10E001M	Well Type:	UNK
Source:	Department of Water Resources		
Other Name:	14S20E10E001M	GAMA PFAS Testing:	Not Reported
Groundwater Quality Data:	https://gamagroundwater.waterboards.ca.gov/gama/gamamap/public/GamaDataDisplay.asp?dataset=DWR&samp_date=&global_id=&assigned_name=14S20E10E001M&store_num=		

# GEOCHECK® - PHYSICAL SETTING SOURCE MAP FINDINGS

GeoTracker Data: Not Reported

**6**  
**NNW**  
**1/4 - 1/2 Mile**  
**Lower**

**CA WELLS    CADWR0000032508**

Well ID:	14S20E03P001M	Well Type:	UNK
Source:	Department of Water Resources		
Other Name:	14S20E03P001M	GAMA PFAS Testing:	Not Reported
Groundwater Quality Data:	https://gamagroundwater.waterboards.ca.gov/gama/gamamap/public/GamaDataDisplay.asp?dataset=DWR&samp_date=&global_id=&assigned_name=14S20E03P001M&store_num=		
GeoTracker Data:	Not Reported		

**7**  
**South**  
**1/4 - 1/2 Mile**  
**Lower**

**CA WELLS    CADDW0000011291**

Well ID:	1010007-398	Well Type:	MUNICIPAL
Source:	Department of Health Services		
Other Name:	WELL 003A - RAW	GAMA PFAS Testing:	Not Reported
Groundwater Quality Data:	https://gamagroundwater.waterboards.ca.gov/gama/gamamap/public/GamaDataDisplay.asp?dataset=DHS&samp_date=&global_id=&assigned_name=1010007-398&store_num=		
GeoTracker Data:	Not Reported		

**C8**  
**ESE**  
**1/4 - 1/2 Mile**  
**Lower**

**FED USGS    USGS40000176935**

Organization ID:	USGS-CA		
Organization Name:	USGS California Water Science Center		
Monitor Location:	014S020E10M001M	Type:	Well
Description:	Not Reported	HUC:	18030012
Drainage Area:	Not Reported	Drainage Area Units:	Not Reported
Contrib Drainage Area:	Not Reported	Contrib Drainage Area Unts:	Not Reported
Aquifer:	Central Valley aquifer system		
Formation Type:	Not Reported	Aquifer Type:	Not Reported
Construction Date:	192302	Well Depth:	Not Reported
Well Depth Units:	Not Reported	Well Hole Depth:	137
Well Hole Depth Units:	ft		

**C9**  
**ESE**  
**1/4 - 1/2 Mile**  
**Lower**

**FED USGS    USGS40000176942**

Organization ID:	USGS-CA		
Organization Name:	USGS California Water Science Center		
Monitor Location:	014S020E10M002M	Type:	Well
Description:	Not Reported	HUC:	18030012
Drainage Area:	Not Reported	Drainage Area Units:	Not Reported
Contrib Drainage Area:	Not Reported	Contrib Drainage Area Unts:	Not Reported

## GEOCHECK® - PHYSICAL SETTING SOURCE MAP FINDINGS

Aquifer:	Central Valley aquifer system	Aquifer Type:	Not Reported
Formation Type:	Not Reported	Well Depth:	204
Construction Date:	19540104	Well Hole Depth:	247
Well Depth Units:	ft		
Well Hole Depth Units:	ft		

Ground water levels,Number of Measurements:	1	Level reading date:	1963-11-01
Feet below surface:	83.00	Feet to sea level:	Not Reported
Note:	Not Reported		

**D10**  
**NE**  
**1/4 - 1/2 Mile**  
**Lower**

**CA WELLS      CALLNL000000252**

Well ID:	101399	Well Type:	MUNICIPAL
Source:	Lawrence Livermore National Laboratory		
Other Name:	14S/20E-10C01 M	GAMA PFAS Testing:	Not Reported
Groundwater Quality Data:	Not Reported		
GeoTracker Data:	Not Reported		
Chemical:	Neon	Results:	.000000248942
Units:	cm3STP/g	Date:	03/07/2003
Chemical:	Tritium (Hydrogen 3)	Results:	2.39
Units:	pCi/L	Date:	05/16/2003
Chemical:	Helium-4	Results:	.0000000761413
Units:	cm3STP/g	Date:	03/07/2003
Chemical:	Xenon	Results:	.0000000100405
Units:	cm3STP/g	Date:	03/07/2003
Chemical:	Argon	Results:	.000353874
Units:	cm3STP/g	Date:	03/07/2003
Chemical:	Helium-3/Helium-4	Results:	.00000122078
Units:	atom ratio	Date:	03/07/2003
Chemical:	Krypton	Results:	.0000000746793
Units:	cm3STP/g	Date:	03/07/2003

**D11**  
**NE**  
**1/4 - 1/2 Mile**  
**Lower**

**CA WELLS      12150**

Seq:	12150	Prim sta c:	14S/20E-10C01 M
Frds no:	1010007121	County:	10
District:	11	User id:	AGE
System no:	1010007	Water type:	G

## GEOCHECK® - PHYSICAL SETTING SOURCE MAP FINDINGS

Source nam:	WELL 001A	Station ty:	WELL/AMBNT/MUN/INTAKE/SUPPLY
Latitude:	364400.0	Longitude:	1194700.0
Precision:	8	Status:	AR
Comment 1:	Not Reported	Comment 2:	Not Reported
Comment 3:	Not Reported	Comment 4:	Not Reported
Comment 5:	Not Reported	Comment 6:	Not Reported
Comment 7:	Not Reported		

System no:	1010007	System nam:	Fresno, City Of
Hqname:	Not Reported	Address:	2326 FRESNO STREET
City:	FRESNO	State:	CA
Zip:	93721	Zip ext:	2988
Pop serv:	390350	Connection:	99005
Area serve:	CITY OF FRESNO		

**D12  
NE  
1/4 - 1/2 Mile  
Lower**

**CA WELLS 12151**

Seq:	12151	Prim sta c:	14S/20E-10M01 M
Frds no:	1010007124	County:	10
District:	11	User id:	AGE
System no:	1010007	Water type:	G
Source nam:	WELL 003	Station ty:	WELL/AMBNT/MUN/INTAKE/SUPPLY
Latitude:	364400.0	Longitude:	1194700.0
Precision:	8	Status:	AU
Comment 1:	Not Reported	Comment 2:	Not Reported
Comment 3:	Not Reported	Comment 4:	Not Reported
Comment 5:	Not Reported	Comment 6:	Not Reported
Comment 7:	Not Reported		

System no:	1010007	System nam:	Fresno, City Of
Hqname:	Not Reported	Address:	2326 FRESNO STREET
City:	FRESNO	State:	CA
Zip:	93721	Zip ext:	2988
Pop serv:	390350	Connection:	99005
Area serve:	CITY OF FRESNO		

**E13  
NW  
1/4 - 1/2 Mile  
Lower**

**CA WELLS CAEDF0000004388**

Well ID:	SL185704255-MW-13	Well Type:	MONITORING
Source:	EDF	Other Name:	MW-13
GAMA PFAS Testing:	Not Reported		
Groundwater Quality Data:	<a href="https://gamagroundwater.waterboards.ca.gov/gama/gamamap/public/GamaDataDisplay.asp?dataset=EDF&amp;samp_date=&amp;global_id=SL185704255&amp;assigned_name=MW-13&amp;store_num=">https://gamagroundwater.waterboards.ca.gov/gama/gamamap/public/GamaDataDisplay.asp?dataset=EDF&amp;samp_date=&amp;global_id=SL185704255&amp;assigned_name=MW-13&amp;store_num=</a>		
GeoTracker Data:	<a href="https://geotracker.waterboards.ca.gov/profile_report.asp?cmd=MWEDFResults&amp;global_id=SL185704255&amp;assigned_name=MW-13">https://geotracker.waterboards.ca.gov/profile_report.asp?cmd=MWEDFResults&amp;global_id=SL185704255&amp;assigned_name=MW-13</a>		

## GEOCHECK® - PHYSICAL SETTING SOURCE MAP FINDINGS

Map ID  
Direction  
Distance  
Elevation

Database      EDR ID Number

**E14**  
**NW**  
**1/4 - 1/2 Mile**  
**Lower**

**CA WELLS      CAEDF0000053785**

Well ID:	SL185704255-MW-12	Well Type:	MONITORING
Source:	EDF	Other Name:	MW-12
GAMA PFAS Testing:	Not Reported		
Groundwater Quality Data:	<a href="https://gamagroundwater.waterboards.ca.gov/gama/gamamap/public/GamaDataDisplay.asp?dataset=EDF&amp;samp_date=&amp;global_id=SL185704255&amp;assigned_name=MW-12&amp;store_num=">https://gamagroundwater.waterboards.ca.gov/gama/gamamap/public/GamaDataDisplay.asp?dataset=EDF&amp;samp_date=&amp;global_id=SL185704255&amp;assigned_name=MW-12&amp;store_num=</a>		
GeoTracker Data:	<a href="https://geotracker.waterboards.ca.gov/profile_report.asp?cmd=MWEDFResults&amp;global_id=SL185704255&amp;assigned_name=MW-12">https://geotracker.waterboards.ca.gov/profile_report.asp?cmd=MWEDFResults&amp;global_id=SL185704255&amp;assigned_name=MW-12</a>		

**E15**  
**NW**  
**1/4 - 1/2 Mile**  
**Lower**

**CA WELLS      CAEDF0000040406**

Well ID:	SL185704255-OB-07	Well Type:	MONITORING
Source:	EDF	Other Name:	OB-07
GAMA PFAS Testing:	Not Reported		
Groundwater Quality Data:	<a href="https://gamagroundwater.waterboards.ca.gov/gama/gamamap/public/GamaDataDisplay.asp?dataset=EDF&amp;samp_date=&amp;global_id=SL185704255&amp;assigned_name=OB-07&amp;store_num=">https://gamagroundwater.waterboards.ca.gov/gama/gamamap/public/GamaDataDisplay.asp?dataset=EDF&amp;samp_date=&amp;global_id=SL185704255&amp;assigned_name=OB-07&amp;store_num=</a>		
GeoTracker Data:	<a href="https://geotracker.waterboards.ca.gov/profile_report.asp?cmd=MWEDFResults&amp;global_id=SL185704255&amp;assigned_name=OB-07">https://geotracker.waterboards.ca.gov/profile_report.asp?cmd=MWEDFResults&amp;global_id=SL185704255&amp;assigned_name=OB-07</a>		

**E16**  
**NW**  
**1/4 - 1/2 Mile**  
**Lower**

**CA WELLS      CAEDF0000111415**

Well ID:	SL185704255-MW-01D	Well Type:	MONITORING
Source:	EDF	Other Name:	MW-01D
GAMA PFAS Testing:	Not Reported		
Groundwater Quality Data:	<a href="https://gamagroundwater.waterboards.ca.gov/gama/gamamap/public/GamaDataDisplay.asp?dataset=EDF&amp;samp_date=&amp;global_id=SL185704255&amp;assigned_name=MW-01D&amp;store_num=">https://gamagroundwater.waterboards.ca.gov/gama/gamamap/public/GamaDataDisplay.asp?dataset=EDF&amp;samp_date=&amp;global_id=SL185704255&amp;assigned_name=MW-01D&amp;store_num=</a>		
GeoTracker Data:	<a href="https://geotracker.waterboards.ca.gov/profile_report.asp?cmd=MWEDFResults&amp;global_id=SL185704255&amp;assigned_name=MW-01D">https://geotracker.waterboards.ca.gov/profile_report.asp?cmd=MWEDFResults&amp;global_id=SL185704255&amp;assigned_name=MW-01D</a>		

**E17**  
**NW**  
**1/4 - 1/2 Mile**  
**Lower**

**CA WELLS      CAEDF0000008656**

Well ID:	SL185704255-OB-8	Well Type:	MONITORING
Source:	EDF	Other Name:	OB-8
GAMA PFAS Testing:	Not Reported		
Groundwater Quality Data:	<a href="https://gamagroundwater.waterboards.ca.gov/gama/gamamap/public/GamaDataDisplay.asp?dataset=EDF&amp;samp_date=&amp;global_id=SL185704255&amp;assigned_name=OB-8&amp;store_num=">https://gamagroundwater.waterboards.ca.gov/gama/gamamap/public/GamaDataDisplay.asp?dataset=EDF&amp;samp_date=&amp;global_id=SL185704255&amp;assigned_name=OB-8&amp;store_num=</a>		
GeoTracker Data:	<a href="https://geotracker.waterboards.ca.gov/profile_report.asp?cmd=MWEDFResults&amp;global_id=SL185704255&amp;assigned_name=OB-8">https://geotracker.waterboards.ca.gov/profile_report.asp?cmd=MWEDFResults&amp;global_id=SL185704255&amp;assigned_name=OB-8</a>		

## GEOCHECK® - PHYSICAL SETTING SOURCE MAP FINDINGS

Map ID  
Direction  
Distance  
Elevation

Database      EDR ID Number

**E18**  
**NW**  
**1/4 - 1/2 Mile**  
**Lower**

**CA WELLS      CAEDF0000011349**

Well ID:	SL185704255-OB-08	Well Type:	MONITORING
Source:	EDF	Other Name:	OB-08
GAMA PFAS Testing:	Not Reported		
Groundwater Quality Data:	<a href="https://gamagroundwater.waterboards.ca.gov/gama/gamamap/public/GamaDataDisplay.asp?dataset=EDF&amp;samp_date=&amp;global_id=SL185704255&amp;assigned_name=OB-08&amp;store_num=">https://gamagroundwater.waterboards.ca.gov/gama/gamamap/public/GamaDataDisplay.asp?dataset=EDF&amp;samp_date=&amp;global_id=SL185704255&amp;assigned_name=OB-08&amp;store_num=</a>		
GeoTracker Data:	<a href="https://geotracker.waterboards.ca.gov/profile_report.asp?cmd=MWEDFResults&amp;global_id=SL185704255&amp;assigned_name=OB-08">https://geotracker.waterboards.ca.gov/profile_report.asp?cmd=MWEDFResults&amp;global_id=SL185704255&amp;assigned_name=OB-08</a>		

**D19**  
**NE**  
**1/4 - 1/2 Mile**  
**Lower**

**CA WELLS      CADDW0000017010**

Well ID:	1010007-124	Well Type:	MUNICIPAL
Source:	Department of Health Services		
Other Name:	WELL 003 - DESTROYED	GAMA PFAS Testing:	Not Reported
Groundwater Quality Data:	<a href="https://gamagroundwater.waterboards.ca.gov/gama/gamamap/public/GamaDataDisplay.asp?dataset=DHS&amp;samp_date=&amp;global_id=&amp;assigned_name=1010007-124&amp;store_num=">https://gamagroundwater.waterboards.ca.gov/gama/gamamap/public/GamaDataDisplay.asp?dataset=DHS&amp;samp_date=&amp;global_id=&amp;assigned_name=1010007-124&amp;store_num=</a>		
GeoTracker Data:	Not Reported		

**E20**  
**NW**  
**1/4 - 1/2 Mile**  
**Lower**

**CA WELLS      CAEDF0000019924**

Well ID:	SL185704255-T01-02	Well Type:	MONITORING
Source:	EDF	Other Name:	T01-02
GAMA PFAS Testing:	Not Reported		
Groundwater Quality Data:	<a href="https://gamagroundwater.waterboards.ca.gov/gama/gamamap/public/GamaDataDisplay.asp?dataset=EDF&amp;samp_date=&amp;global_id=SL185704255&amp;assigned_name=T01-02&amp;store_num=">https://gamagroundwater.waterboards.ca.gov/gama/gamamap/public/GamaDataDisplay.asp?dataset=EDF&amp;samp_date=&amp;global_id=SL185704255&amp;assigned_name=T01-02&amp;store_num=</a>		
GeoTracker Data:	<a href="https://geotracker.waterboards.ca.gov/profile_report.asp?cmd=MWEDFResults&amp;global_id=SL185704255&amp;assigned_name=T01-02">https://geotracker.waterboards.ca.gov/profile_report.asp?cmd=MWEDFResults&amp;global_id=SL185704255&amp;assigned_name=T01-02</a>		

**21**  
**ESE**  
**1/4 - 1/2 Mile**  
**Lower**

**CA WELLS      CADWR0000007345**

Well ID:	14S20E10H002M	Well Type:	UNK
Source:	Department of Water Resources		
Other Name:	14S20E10H002M	GAMA PFAS Testing:	Not Reported
Groundwater Quality Data:	<a href="https://gamagroundwater.waterboards.ca.gov/gama/gamamap/public/GamaDataDisplay.asp?dataset=DWR&amp;samp_date=&amp;global_id=&amp;assigned_name=14S20E10H002M&amp;store_num=">https://gamagroundwater.waterboards.ca.gov/gama/gamamap/public/GamaDataDisplay.asp?dataset=DWR&amp;samp_date=&amp;global_id=&amp;assigned_name=14S20E10H002M&amp;store_num=</a>		
GeoTracker Data:	Not Reported		

## GEOCHECK® - PHYSICAL SETTING SOURCE MAP FINDINGS

Map ID  
Direction  
Distance  
Elevation

Database      EDR ID Number

**E22**  
**NW**  
**1/4 - 1/2 Mile**  
**Lower**

**CA WELLS      CAEDF0000121887**

Well ID:	SL185704255-IW-01	Well Type:	MONITORING
Source:	EDF	Other Name:	IW-01
GAMA PFAS Testing:	Not Reported		
Groundwater Quality Data:	<a href="https://gamagroundwater.waterboards.ca.gov/gama/gamamap/public/GamaDataDisplay.asp?dataset=EDF&amp;samp_date=&amp;global_id=SL185704255&amp;assigned_name=IW-01&amp;store_num=">https://gamagroundwater.waterboards.ca.gov/gama/gamamap/public/GamaDataDisplay.asp?dataset=EDF&amp;samp_date=&amp;global_id=SL185704255&amp;assigned_name=IW-01&amp;store_num=</a>		
GeoTracker Data:	<a href="https://geotracker.waterboards.ca.gov/profile_report.asp?cmd=MWEDFResults&amp;global_id=SL185704255&amp;assigned_name=IW-01">https://geotracker.waterboards.ca.gov/profile_report.asp?cmd=MWEDFResults&amp;global_id=SL185704255&amp;assigned_name=IW-01</a>		

**E23**  
**NW**  
**1/4 - 1/2 Mile**  
**Lower**

**CA WELLS      CAEDF0000134610**

Well ID:	SL185704255-VW-01B	Well Type:	MONITORING
Source:	EDF	Other Name:	VW-01B
GAMA PFAS Testing:	Not Reported		
Groundwater Quality Data:	<a href="https://gamagroundwater.waterboards.ca.gov/gama/gamamap/public/GamaDataDisplay.asp?dataset=EDF&amp;samp_date=&amp;global_id=SL185704255&amp;assigned_name=VW-01B&amp;store_num=">https://gamagroundwater.waterboards.ca.gov/gama/gamamap/public/GamaDataDisplay.asp?dataset=EDF&amp;samp_date=&amp;global_id=SL185704255&amp;assigned_name=VW-01B&amp;store_num=</a>		
GeoTracker Data:	<a href="https://geotracker.waterboards.ca.gov/profile_report.asp?cmd=MWEDFResults&amp;global_id=SL185704255&amp;assigned_name=VW-01B">https://geotracker.waterboards.ca.gov/profile_report.asp?cmd=MWEDFResults&amp;global_id=SL185704255&amp;assigned_name=VW-01B</a>		

**E24**  
**NW**  
**1/4 - 1/2 Mile**  
**Lower**

**CA WELLS      CAEDF0000084951**

Well ID:	SL185704255-VW-02B	Well Type:	MONITORING
Source:	EDF	Other Name:	VW-02B
GAMA PFAS Testing:	Not Reported		
Groundwater Quality Data:	<a href="https://gamagroundwater.waterboards.ca.gov/gama/gamamap/public/GamaDataDisplay.asp?dataset=EDF&amp;samp_date=&amp;global_id=SL185704255&amp;assigned_name=VW-02B&amp;store_num=">https://gamagroundwater.waterboards.ca.gov/gama/gamamap/public/GamaDataDisplay.asp?dataset=EDF&amp;samp_date=&amp;global_id=SL185704255&amp;assigned_name=VW-02B&amp;store_num=</a>		
GeoTracker Data:	<a href="https://geotracker.waterboards.ca.gov/profile_report.asp?cmd=MWEDFResults&amp;global_id=SL185704255&amp;assigned_name=VW-02B">https://geotracker.waterboards.ca.gov/profile_report.asp?cmd=MWEDFResults&amp;global_id=SL185704255&amp;assigned_name=VW-02B</a>		

**E25**  
**NW**  
**1/4 - 1/2 Mile**  
**Lower**

**CA WELLS      CAEDF0000039546**

Well ID:	SL185704255-IW-02	Well Type:	MONITORING
Source:	EDF	Other Name:	IW-02
GAMA PFAS Testing:	Not Reported		
Groundwater Quality Data:	<a href="https://gamagroundwater.waterboards.ca.gov/gama/gamamap/public/GamaDataDisplay.asp?dataset=EDF&amp;samp_date=&amp;global_id=SL185704255&amp;assigned_name=IW-02&amp;store_num=">https://gamagroundwater.waterboards.ca.gov/gama/gamamap/public/GamaDataDisplay.asp?dataset=EDF&amp;samp_date=&amp;global_id=SL185704255&amp;assigned_name=IW-02&amp;store_num=</a>		
GeoTracker Data:	<a href="https://geotracker.waterboards.ca.gov/profile_report.asp?cmd=MWEDFResults&amp;global_id=SL185704255&amp;assigned_name=IW-02">https://geotracker.waterboards.ca.gov/profile_report.asp?cmd=MWEDFResults&amp;global_id=SL185704255&amp;assigned_name=IW-02</a>		

## GEOCHECK® - PHYSICAL SETTING SOURCE MAP FINDINGS

Map ID  
Direction  
Distance  
Elevation

Database      EDR ID Number

**E26**  
**NW**  
**1/4 - 1/2 Mile**  
**Lower**

**CA WELLS      CAEDF0000071033**

Well ID: SL185704255-VW-3B      Well Type: MONITORING  
 Source: EDF      Other Name: VW-3B  
 GAMA PFAS Testing: Not Reported  
 Groundwater Quality Data: [https://gamagroundwater.waterboards.ca.gov/gama/gamamap/public/GamaDataDisplay.asp?dataset=EDF&samp\\_date=&global\\_id=SL185704255&assigned\\_name=VW-3B&store\\_num=](https://gamagroundwater.waterboards.ca.gov/gama/gamamap/public/GamaDataDisplay.asp?dataset=EDF&samp_date=&global_id=SL185704255&assigned_name=VW-3B&store_num=)  
 GeoTracker Data: [https://geotracker.waterboards.ca.gov/profile\\_report.asp?cmd=MWEDFResults&global\\_id=SL185704255&assigned\\_name=VW-3B](https://geotracker.waterboards.ca.gov/profile_report.asp?cmd=MWEDFResults&global_id=SL185704255&assigned_name=VW-3B)

**E27**  
**NW**  
**1/4 - 1/2 Mile**  
**Lower**

**CA WELLS      CAEDF0000096102**

Well ID: SL185704255-VW-03B      Well Type: MONITORING  
 Source: EDF      Other Name: VW-03B  
 GAMA PFAS Testing: Not Reported  
 Groundwater Quality Data: [https://gamagroundwater.waterboards.ca.gov/gama/gamamap/public/GamaDataDisplay.asp?dataset=EDF&samp\\_date=&global\\_id=SL185704255&assigned\\_name=VW-03B&store\\_num=](https://gamagroundwater.waterboards.ca.gov/gama/gamamap/public/GamaDataDisplay.asp?dataset=EDF&samp_date=&global_id=SL185704255&assigned_name=VW-03B&store_num=)  
 GeoTracker Data: [https://geotracker.waterboards.ca.gov/profile\\_report.asp?cmd=MWEDFResults&global\\_id=SL185704255&assigned\\_name=VW-03B](https://geotracker.waterboards.ca.gov/profile_report.asp?cmd=MWEDFResults&global_id=SL185704255&assigned_name=VW-03B)

**E28**  
**NW**  
**1/4 - 1/2 Mile**  
**Lower**

**CA WELLS      CAEDF0000063822**

Well ID: SL185704255-MW-11      Well Type: MONITORING  
 Source: EDF      Other Name: MW-11  
 GAMA PFAS Testing: Not Reported  
 Groundwater Quality Data: [https://gamagroundwater.waterboards.ca.gov/gama/gamamap/public/GamaDataDisplay.asp?dataset=EDF&samp\\_date=&global\\_id=SL185704255&assigned\\_name=MW-11&store\\_num=](https://gamagroundwater.waterboards.ca.gov/gama/gamamap/public/GamaDataDisplay.asp?dataset=EDF&samp_date=&global_id=SL185704255&assigned_name=MW-11&store_num=)  
 GeoTracker Data: [https://geotracker.waterboards.ca.gov/profile\\_report.asp?cmd=MWEDFResults&global\\_id=SL185704255&assigned\\_name=MW-11](https://geotracker.waterboards.ca.gov/profile_report.asp?cmd=MWEDFResults&global_id=SL185704255&assigned_name=MW-11)

**E29**  
**NW**  
**1/4 - 1/2 Mile**  
**Lower**

**CA WELLS      CAEDF0000083868**

Well ID: SL185704255-IW-03      Well Type: MONITORING  
 Source: EDF      Other Name: IW-03  
 GAMA PFAS Testing: Not Reported  
 Groundwater Quality Data: [https://gamagroundwater.waterboards.ca.gov/gama/gamamap/public/GamaDataDisplay.asp?dataset=EDF&samp\\_date=&global\\_id=SL185704255&assigned\\_name=IW-03&store\\_num=](https://gamagroundwater.waterboards.ca.gov/gama/gamamap/public/GamaDataDisplay.asp?dataset=EDF&samp_date=&global_id=SL185704255&assigned_name=IW-03&store_num=)  
 GeoTracker Data: [https://geotracker.waterboards.ca.gov/profile\\_report.asp?cmd=MWEDFResults&global\\_id=SL185704255&assigned\\_name=IW-03](https://geotracker.waterboards.ca.gov/profile_report.asp?cmd=MWEDFResults&global_id=SL185704255&assigned_name=IW-03)



## GEOCHECK® - PHYSICAL SETTING SOURCE MAP FINDINGS

Map ID  
Direction  
Distance  
Elevation

Database      EDR ID Number

**E30**  
**NW**  
**1/4 - 1/2 Mile**  
**Lower**

**CA WELLS      CAEDF0000084227**

Well ID:	SL185704255-IW-04	Well Type:	MONITORING
Source:	EDF	Other Name:	IW-04
GAMA PFAS Testing:	Not Reported		
Groundwater Quality Data:	<a href="https://gamagroundwater.waterboards.ca.gov/gama/gamamap/public/GamaDataDisplay.asp?dataset=EDF&amp;samp_date=&amp;global_id=SL185704255&amp;assigned_name=IW-04&amp;store_num=">https://gamagroundwater.waterboards.ca.gov/gama/gamamap/public/GamaDataDisplay.asp?dataset=EDF&amp;samp_date=&amp;global_id=SL185704255&amp;assigned_name=IW-04&amp;store_num=</a>		
GeoTracker Data:	<a href="https://geotracker.waterboards.ca.gov/profile_report.asp?cmd=MWEDFResults&amp;global_id=SL185704255&amp;assigned_name=IW-04">https://geotracker.waterboards.ca.gov/profile_report.asp?cmd=MWEDFResults&amp;global_id=SL185704255&amp;assigned_name=IW-04</a>		

**E31**  
**NW**  
**1/4 - 1/2 Mile**  
**Lower**

**CA WELLS      CAEDF0000015537**

Well ID:	SL185704255-VW-04B	Well Type:	MONITORING
Source:	EDF	Other Name:	VW-04B
GAMA PFAS Testing:	Not Reported		
Groundwater Quality Data:	<a href="https://gamagroundwater.waterboards.ca.gov/gama/gamamap/public/GamaDataDisplay.asp?dataset=EDF&amp;samp_date=&amp;global_id=SL185704255&amp;assigned_name=VW-04B&amp;store_num=">https://gamagroundwater.waterboards.ca.gov/gama/gamamap/public/GamaDataDisplay.asp?dataset=EDF&amp;samp_date=&amp;global_id=SL185704255&amp;assigned_name=VW-04B&amp;store_num=</a>		
GeoTracker Data:	<a href="https://geotracker.waterboards.ca.gov/profile_report.asp?cmd=MWEDFResults&amp;global_id=SL185704255&amp;assigned_name=VW-04B">https://geotracker.waterboards.ca.gov/profile_report.asp?cmd=MWEDFResults&amp;global_id=SL185704255&amp;assigned_name=VW-04B</a>		

**E32**  
**NW**  
**1/4 - 1/2 Mile**  
**Lower**

**CA WELLS      CAEDF0000084022**

Well ID:	SL185704255-MW-23	Well Type:	MONITORING
Source:	EDF	Other Name:	MW-23
GAMA PFAS Testing:	Not Reported		
Groundwater Quality Data:	<a href="https://gamagroundwater.waterboards.ca.gov/gama/gamamap/public/GamaDataDisplay.asp?dataset=EDF&amp;samp_date=&amp;global_id=SL185704255&amp;assigned_name=MW-23&amp;store_num=">https://gamagroundwater.waterboards.ca.gov/gama/gamamap/public/GamaDataDisplay.asp?dataset=EDF&amp;samp_date=&amp;global_id=SL185704255&amp;assigned_name=MW-23&amp;store_num=</a>		
GeoTracker Data:	<a href="https://geotracker.waterboards.ca.gov/profile_report.asp?cmd=MWEDFResults&amp;global_id=SL185704255&amp;assigned_name=MW-23">https://geotracker.waterboards.ca.gov/profile_report.asp?cmd=MWEDFResults&amp;global_id=SL185704255&amp;assigned_name=MW-23</a>		

**F33**  
**North**  
**1/4 - 1/2 Mile**  
**Higher**

**CA WELLS      12142**

Seq:	12142	Prim sta c:	14S/20E-03N04 M
Frds no:	1000088001	County:	10
District:	40	User id:	10C
System no:	1000088	Water type:	G
Source nam:	FRESNO & M ST	Station ty:	WELL/AMBNT/MUN/INTAKE
Latitude:	364412.0	Longitude:	1194718.0
Precision:	3	Status:	AR
Comment 1:	Not Reported	Comment 2:	Not Reported
Comment 3:	Not Reported	Comment 4:	Not Reported
Comment 5:	Not Reported	Comment 6:	Not Reported

## GEOCHECK® - PHYSICAL SETTING SOURCE MAP FINDINGS

Comment 7: Not Reported

System no:	1000088	System nam:	Fresno County Court House
Hqname:	Not Reported	Address:	4590 E. KINGS CANYON RD
City:	FRESNO	State:	CA
Zip:	93702	Zip ext:	Not Reported
Pop serv:	500	Connection:	5
Area serve:	Not Reported		

**34**  
**NNW**  
**1/4 - 1/2 Mile**  
**Lower**

**CA WELLS CAEDF0000083548**

Well ID:	SL185704255-T01-03	Well Type:	MONITORING
Source:	EDF	Other Name:	T01-03
GAMA PFAS Testing:	Not Reported		
Groundwater Quality Data:	<a href="https://gamagroundwater.waterboards.ca.gov/gama/gamamap/public/GamaDataDisplay.asp?dataset=EDF&amp;samp_date=&amp;global_id=SL185704255&amp;assigned_name=T01-03&amp;store_num=">https://gamagroundwater.waterboards.ca.gov/gama/gamamap/public/GamaDataDisplay.asp?dataset=EDF&amp;samp_date=&amp;global_id=SL185704255&amp;assigned_name=T01-03&amp;store_num=</a>		
GeoTracker Data:	<a href="https://geotracker.waterboards.ca.gov/profile_report.asp?cmd=MWEDFResults&amp;global_id=SL185704255&amp;assigned_name=T01-03">https://geotracker.waterboards.ca.gov/profile_report.asp?cmd=MWEDFResults&amp;global_id=SL185704255&amp;assigned_name=T01-03</a>		

**F35**  
**North**  
**1/4 - 1/2 Mile**  
**Higher**

**CA WELLS CADDW0000003447**

Well ID:	1000088-001	Well Type:	MUNICIPAL
Source:	Department of Health Services		
Other Name:	FRESNO & M ST	GAMA PFAS Testing:	Not Reported
Groundwater Quality Data:	<a href="https://gamagroundwater.waterboards.ca.gov/gama/gamamap/public/GamaDataDisplay.asp?dataset=DHS&amp;samp_date=&amp;global_id=&amp;assigned_name=1000088-001&amp;store_num=">https://gamagroundwater.waterboards.ca.gov/gama/gamamap/public/GamaDataDisplay.asp?dataset=DHS&amp;samp_date=&amp;global_id=&amp;assigned_name=1000088-001&amp;store_num=</a>		
GeoTracker Data:	Not Reported		

**G36**  
**NW**  
**1/4 - 1/2 Mile**  
**Lower**

**CA WELLS CAEDF0000071737**

Well ID:	SL185704255-IW-05	Well Type:	MONITORING
Source:	EDF	Other Name:	IW-05
GAMA PFAS Testing:	Not Reported		
Groundwater Quality Data:	<a href="https://gamagroundwater.waterboards.ca.gov/gama/gamamap/public/GamaDataDisplay.asp?dataset=EDF&amp;samp_date=&amp;global_id=SL185704255&amp;assigned_name=IW-05&amp;store_num=">https://gamagroundwater.waterboards.ca.gov/gama/gamamap/public/GamaDataDisplay.asp?dataset=EDF&amp;samp_date=&amp;global_id=SL185704255&amp;assigned_name=IW-05&amp;store_num=</a>		
GeoTracker Data:	<a href="https://geotracker.waterboards.ca.gov/profile_report.asp?cmd=MWEDFResults&amp;global_id=SL185704255&amp;assigned_name=IW-05">https://geotracker.waterboards.ca.gov/profile_report.asp?cmd=MWEDFResults&amp;global_id=SL185704255&amp;assigned_name=IW-05</a>		

**H37**  
**WNW**  
**1/4 - 1/2 Mile**  
**Lower**

**CA WELLS CAEDF0000112514**

Well ID:	SL185704255-T01-01	Well Type:	MONITORING
Source:	EDF	Other Name:	T01-01
GAMA PFAS Testing:	Not Reported		

## GEOCHECK® - PHYSICAL SETTING SOURCE MAP FINDINGS

Groundwater Quality Data: [https://gamagroundwater.waterboards.ca.gov/gama/gamamap/public/GamaDataDisplay.asp?dataset=EDF&samp\\_date=&global\\_id=SL185704255&assigned\\_name=T01-01&store\\_num=](https://gamagroundwater.waterboards.ca.gov/gama/gamamap/public/GamaDataDisplay.asp?dataset=EDF&samp_date=&global_id=SL185704255&assigned_name=T01-01&store_num=)  
GeoTracker Data: [https://geotracker.waterboards.ca.gov/profile\\_report.asp?cmd=MWEDFResults&global\\_id=SL185704255&assigned\\_name=T01-01](https://geotracker.waterboards.ca.gov/profile_report.asp?cmd=MWEDFResults&global_id=SL185704255&assigned_name=T01-01)

---

**G38  
NW  
1/4 - 1/2 Mile  
Lower**

**CA WELLS      CAEDF0000016310**

Well ID: SL185704255-MW-14S      Well Type: MONITORING  
Source: EDF      Other Name: MW-14S  
GAMA PFAS Testing: Not Reported  
Groundwater Quality Data: [https://gamagroundwater.waterboards.ca.gov/gama/gamamap/public/GamaDataDisplay.asp?dataset=EDF&samp\\_date=&global\\_id=SL185704255&assigned\\_name=MW-14S&store\\_num=](https://gamagroundwater.waterboards.ca.gov/gama/gamamap/public/GamaDataDisplay.asp?dataset=EDF&samp_date=&global_id=SL185704255&assigned_name=MW-14S&store_num=)  
GeoTracker Data: [https://geotracker.waterboards.ca.gov/profile\\_report.asp?cmd=MWEDFResults&global\\_id=SL185704255&assigned\\_name=MW-14S](https://geotracker.waterboards.ca.gov/profile_report.asp?cmd=MWEDFResults&global_id=SL185704255&assigned_name=MW-14S)

---

**G39  
NW  
1/4 - 1/2 Mile  
Lower**

**CA WELLS      CAEDF0000113567**

Well ID: SL185704255-MW-14D      Well Type: MONITORING  
Source: EDF      Other Name: MW-14D  
GAMA PFAS Testing: Not Reported  
Groundwater Quality Data: [https://gamagroundwater.waterboards.ca.gov/gama/gamamap/public/GamaDataDisplay.asp?dataset=EDF&samp\\_date=&global\\_id=SL185704255&assigned\\_name=MW-14D&store\\_num=](https://gamagroundwater.waterboards.ca.gov/gama/gamamap/public/GamaDataDisplay.asp?dataset=EDF&samp_date=&global_id=SL185704255&assigned_name=MW-14D&store_num=)  
GeoTracker Data: [https://geotracker.waterboards.ca.gov/profile\\_report.asp?cmd=MWEDFResults&global\\_id=SL185704255&assigned\\_name=MW-14D](https://geotracker.waterboards.ca.gov/profile_report.asp?cmd=MWEDFResults&global_id=SL185704255&assigned_name=MW-14D)

---

**G40  
NW  
1/4 - 1/2 Mile  
Lower**

**CA WELLS      CAEDF0000137638**

Well ID: SL185704255-VW-05      Well Type: MONITORING  
Source: EDF      Other Name: VW-05  
GAMA PFAS Testing: Not Reported  
Groundwater Quality Data: [https://gamagroundwater.waterboards.ca.gov/gama/gamamap/public/GamaDataDisplay.asp?dataset=EDF&samp\\_date=&global\\_id=SL185704255&assigned\\_name=VW-05&store\\_num=](https://gamagroundwater.waterboards.ca.gov/gama/gamamap/public/GamaDataDisplay.asp?dataset=EDF&samp_date=&global_id=SL185704255&assigned_name=VW-05&store_num=)  
GeoTracker Data: [https://geotracker.waterboards.ca.gov/profile\\_report.asp?cmd=MWEDFResults&global\\_id=SL185704255&assigned\\_name=VW-05](https://geotracker.waterboards.ca.gov/profile_report.asp?cmd=MWEDFResults&global_id=SL185704255&assigned_name=VW-05)

---

**G41  
NW  
1/4 - 1/2 Mile  
Lower**

**CA WELLS      CAEDF0000073741**

Well ID: SL185704255-IW-06      Well Type: MONITORING  
Source: EDF      Other Name: IW-06  
GAMA PFAS Testing: Not Reported  
Groundwater Quality Data: [https://gamagroundwater.waterboards.ca.gov/gama/gamamap/public/GamaDataDisplay.asp?dataset=EDF&samp\\_date=&global\\_id=SL185704255&assigned\\_name=IW-06&store\\_num=](https://gamagroundwater.waterboards.ca.gov/gama/gamamap/public/GamaDataDisplay.asp?dataset=EDF&samp_date=&global_id=SL185704255&assigned_name=IW-06&store_num=)

## GEOCHECK® - PHYSICAL SETTING SOURCE MAP FINDINGS

GeoTracker Data: [https://geotracker.waterboards.ca.gov/profile\\_report.asp?cmd=MWEDFResults&global\\_id=SL185704255&assigned\\_name=IW-06](https://geotracker.waterboards.ca.gov/profile_report.asp?cmd=MWEDFResults&global_id=SL185704255&assigned_name=IW-06)

**G42  
NW  
1/4 - 1/2 Mile  
Lower**

**FED USGS USGS40000177012**

Organization ID:	USGS-CA		
Organization Name:	USGS California Water Science Center		
Monitor Location:	014S020E09B001M	Type:	Well
Description:	Not Reported	HUC:	18030012
Drainage Area:	Not Reported	Drainage Area Units:	Not Reported
Contrib Drainage Area:	Not Reported	Contrib Drainage Area Unts:	Not Reported
Aquifer:	Central Valley aquifer system		
Formation Type:	Not Reported	Aquifer Type:	Not Reported
Construction Date:	19520216	Well Depth:	167.5
Well Depth Units:	ft	Well Hole Depth:	177
Well Hole Depth Units:	ft		

Ground water levels,Number of Measurements:	1	Level reading date:	1963-11-01
Feet below surface:	73.00	Feet to sea level:	Not Reported
Note:	Not Reported		

**G43  
NW  
1/2 - 1 Mile  
Lower**

**CA WELLS CAEDF0000124033**

Well ID:	SL185704255-IW-07	Well Type:	MONITORING
Source:	EDF	Other Name:	IW-07
GAMA PFAS Testing:	Not Reported		
Groundwater Quality Data:	<a href="https://gamagroundwater.waterboards.ca.gov/gama/gamamap/public/GamaDataDisplay.asp?dataset=EDF&amp;samp_date=&amp;global_id=SL185704255&amp;assigned_name=IW-07&amp;store_num=">https://gamagroundwater.waterboards.ca.gov/gama/gamamap/public/GamaDataDisplay.asp?dataset=EDF&amp;samp_date=&amp;global_id=SL185704255&amp;assigned_name=IW-07&amp;store_num=</a>		
GeoTracker Data:	<a href="https://geotracker.waterboards.ca.gov/profile_report.asp?cmd=MWEDFResults&amp;global_id=SL185704255&amp;assigned_name=IW-07">https://geotracker.waterboards.ca.gov/profile_report.asp?cmd=MWEDFResults&amp;global_id=SL185704255&amp;assigned_name=IW-07</a>		

**G44  
NW  
1/2 - 1 Mile  
Lower**

**CA WELLS CAEDF0000081703**

Well ID:	SL185704255-VW-06	Well Type:	MONITORING
Source:	EDF	Other Name:	VW-06
GAMA PFAS Testing:	Not Reported		
Groundwater Quality Data:	<a href="https://gamagroundwater.waterboards.ca.gov/gama/gamamap/public/GamaDataDisplay.asp?dataset=EDF&amp;samp_date=&amp;global_id=SL185704255&amp;assigned_name=VW-06&amp;store_num=">https://gamagroundwater.waterboards.ca.gov/gama/gamamap/public/GamaDataDisplay.asp?dataset=EDF&amp;samp_date=&amp;global_id=SL185704255&amp;assigned_name=VW-06&amp;store_num=</a>		
GeoTracker Data:	<a href="https://geotracker.waterboards.ca.gov/profile_report.asp?cmd=MWEDFResults&amp;global_id=SL185704255&amp;assigned_name=VW-06">https://geotracker.waterboards.ca.gov/profile_report.asp?cmd=MWEDFResults&amp;global_id=SL185704255&amp;assigned_name=VW-06</a>		

## GEOCHECK® - PHYSICAL SETTING SOURCE MAP FINDINGS

Map ID  
Direction  
Distance  
Elevation

Database      EDR ID Number

**G45**  
**NW**  
**1/2 - 1 Mile**  
**Lower**

**CA WELLS      CAEDF0000034975**

Well ID:	SL185704255-IW-08	Well Type:	MONITORING
Source:	EDF	Other Name:	IW-08
GAMA PFAS Testing:	Not Reported		
Groundwater Quality Data:	<a href="https://gamagroundwater.waterboards.ca.gov/gama/gamamap/public/GamaDataDisplay.asp?dataset=EDF&amp;samp_date=&amp;global_id=SL185704255&amp;assigned_name=IW-08&amp;store_num=">https://gamagroundwater.waterboards.ca.gov/gama/gamamap/public/GamaDataDisplay.asp?dataset=EDF&amp;samp_date=&amp;global_id=SL185704255&amp;assigned_name=IW-08&amp;store_num=</a>		
GeoTracker Data:	<a href="https://geotracker.waterboards.ca.gov/profile_report.asp?cmd=MWEDFResults&amp;global_id=SL185704255&amp;assigned_name=IW-08">https://geotracker.waterboards.ca.gov/profile_report.asp?cmd=MWEDFResults&amp;global_id=SL185704255&amp;assigned_name=IW-08</a>		

**G46**  
**NW**  
**1/2 - 1 Mile**  
**Lower**

**CA WELLS      CAEDF0000141044**

Well ID:	SL185704255-MW-18S	Well Type:	MONITORING
Source:	EDF	Other Name:	MW-18S
GAMA PFAS Testing:	Not Reported		
Groundwater Quality Data:	<a href="https://gamagroundwater.waterboards.ca.gov/gama/gamamap/public/GamaDataDisplay.asp?dataset=EDF&amp;samp_date=&amp;global_id=SL185704255&amp;assigned_name=MW-18S&amp;store_num=">https://gamagroundwater.waterboards.ca.gov/gama/gamamap/public/GamaDataDisplay.asp?dataset=EDF&amp;samp_date=&amp;global_id=SL185704255&amp;assigned_name=MW-18S&amp;store_num=</a>		
GeoTracker Data:	<a href="https://geotracker.waterboards.ca.gov/profile_report.asp?cmd=MWEDFResults&amp;global_id=SL185704255&amp;assigned_name=MW-18S">https://geotracker.waterboards.ca.gov/profile_report.asp?cmd=MWEDFResults&amp;global_id=SL185704255&amp;assigned_name=MW-18S</a>		

**G47**  
**NW**  
**1/2 - 1 Mile**  
**Lower**

**CA WELLS      CAEDF0000101995**

Well ID:	SL185704255-MW-18D	Well Type:	MONITORING
Source:	EDF	Other Name:	MW-18D
GAMA PFAS Testing:	Not Reported		
Groundwater Quality Data:	<a href="https://gamagroundwater.waterboards.ca.gov/gama/gamamap/public/GamaDataDisplay.asp?dataset=EDF&amp;samp_date=&amp;global_id=SL185704255&amp;assigned_name=MW-18D&amp;store_num=">https://gamagroundwater.waterboards.ca.gov/gama/gamamap/public/GamaDataDisplay.asp?dataset=EDF&amp;samp_date=&amp;global_id=SL185704255&amp;assigned_name=MW-18D&amp;store_num=</a>		
GeoTracker Data:	<a href="https://geotracker.waterboards.ca.gov/profile_report.asp?cmd=MWEDFResults&amp;global_id=SL185704255&amp;assigned_name=MW-18D">https://geotracker.waterboards.ca.gov/profile_report.asp?cmd=MWEDFResults&amp;global_id=SL185704255&amp;assigned_name=MW-18D</a>		

**G48**  
**NW**  
**1/2 - 1 Mile**  
**Lower**

**CA WELLS      CAEDF0000120277**

Well ID:	SL185704255-MW-21D	Well Type:	MONITORING
Source:	EDF	Other Name:	MW-21D
GAMA PFAS Testing:	Not Reported		
Groundwater Quality Data:	<a href="https://gamagroundwater.waterboards.ca.gov/gama/gamamap/public/GamaDataDisplay.asp?dataset=EDF&amp;samp_date=&amp;global_id=SL185704255&amp;assigned_name=MW-21D&amp;store_num=">https://gamagroundwater.waterboards.ca.gov/gama/gamamap/public/GamaDataDisplay.asp?dataset=EDF&amp;samp_date=&amp;global_id=SL185704255&amp;assigned_name=MW-21D&amp;store_num=</a>		
GeoTracker Data:	<a href="https://geotracker.waterboards.ca.gov/profile_report.asp?cmd=MWEDFResults&amp;global_id=SL185704255&amp;assigned_name=MW-21D">https://geotracker.waterboards.ca.gov/profile_report.asp?cmd=MWEDFResults&amp;global_id=SL185704255&amp;assigned_name=MW-21D</a>		

## GEOCHECK® - PHYSICAL SETTING SOURCE MAP FINDINGS

Map ID  
Direction  
Distance  
Elevation

Database      EDR ID Number

**G49**  
**NW**  
**1/2 - 1 Mile**  
**Lower**

**CA WELLS      CAEDF0000101996**

Well ID:	SL185704255-MW-21S	Well Type:	MONITORING
Source:	EDF	Other Name:	MW-21S
GAMA PFAS Testing:	Not Reported		
Groundwater Quality Data:	<a href="https://gamagroundwater.waterboards.ca.gov/gama/gamamap/public/GamaDataDisplay.asp?dataset=EDF&amp;samp_date=&amp;global_id=SL185704255&amp;assigned_name=MW-21S&amp;store_num=">https://gamagroundwater.waterboards.ca.gov/gama/gamamap/public/GamaDataDisplay.asp?dataset=EDF&amp;samp_date=&amp;global_id=SL185704255&amp;assigned_name=MW-21S&amp;store_num=</a>		
GeoTracker Data:	<a href="https://geotracker.waterboards.ca.gov/profile_report.asp?cmd=MWEDFResults&amp;global_id=SL185704255&amp;assigned_name=MW-21S">https://geotracker.waterboards.ca.gov/profile_report.asp?cmd=MWEDFResults&amp;global_id=SL185704255&amp;assigned_name=MW-21S</a>		

**H50**  
**NW**  
**1/2 - 1 Mile**  
**Lower**

**CA WELLS      CAEDF0000136765**

Well ID:	SL185704255-MW-05S	Well Type:	MONITORING
Source:	EDF	Other Name:	MW-05S
GAMA PFAS Testing:	Not Reported		
Groundwater Quality Data:	<a href="https://gamagroundwater.waterboards.ca.gov/gama/gamamap/public/GamaDataDisplay.asp?dataset=EDF&amp;samp_date=&amp;global_id=SL185704255&amp;assigned_name=MW-05S&amp;store_num=">https://gamagroundwater.waterboards.ca.gov/gama/gamamap/public/GamaDataDisplay.asp?dataset=EDF&amp;samp_date=&amp;global_id=SL185704255&amp;assigned_name=MW-05S&amp;store_num=</a>		
GeoTracker Data:	<a href="https://geotracker.waterboards.ca.gov/profile_report.asp?cmd=MWEDFResults&amp;global_id=SL185704255&amp;assigned_name=MW-05S">https://geotracker.waterboards.ca.gov/profile_report.asp?cmd=MWEDFResults&amp;global_id=SL185704255&amp;assigned_name=MW-05S</a>		

**H51**  
**NW**  
**1/2 - 1 Mile**  
**Lower**

**CA WELLS      CAEDF0000000022**

Well ID:	SL185704255-MW-05D	Well Type:	MONITORING
Source:	EDF	Other Name:	MW-05D
GAMA PFAS Testing:	Not Reported		
Groundwater Quality Data:	<a href="https://gamagroundwater.waterboards.ca.gov/gama/gamamap/public/GamaDataDisplay.asp?dataset=EDF&amp;samp_date=&amp;global_id=SL185704255&amp;assigned_name=MW-05D&amp;store_num=">https://gamagroundwater.waterboards.ca.gov/gama/gamamap/public/GamaDataDisplay.asp?dataset=EDF&amp;samp_date=&amp;global_id=SL185704255&amp;assigned_name=MW-05D&amp;store_num=</a>		
GeoTracker Data:	<a href="https://geotracker.waterboards.ca.gov/profile_report.asp?cmd=MWEDFResults&amp;global_id=SL185704255&amp;assigned_name=MW-05D">https://geotracker.waterboards.ca.gov/profile_report.asp?cmd=MWEDFResults&amp;global_id=SL185704255&amp;assigned_name=MW-05D</a>		

**G52**  
**NW**  
**1/2 - 1 Mile**  
**Lower**

**CA WELLS      CAEDF0000132852**

Well ID:	SL185704255-VW-07	Well Type:	MONITORING
Source:	EDF	Other Name:	VW-07
GAMA PFAS Testing:	Not Reported		
Groundwater Quality Data:	<a href="https://gamagroundwater.waterboards.ca.gov/gama/gamamap/public/GamaDataDisplay.asp?dataset=EDF&amp;samp_date=&amp;global_id=SL185704255&amp;assigned_name=VW-07&amp;store_num=">https://gamagroundwater.waterboards.ca.gov/gama/gamamap/public/GamaDataDisplay.asp?dataset=EDF&amp;samp_date=&amp;global_id=SL185704255&amp;assigned_name=VW-07&amp;store_num=</a>		
GeoTracker Data:	<a href="https://geotracker.waterboards.ca.gov/profile_report.asp?cmd=MWEDFResults&amp;global_id=SL185704255&amp;assigned_name=VW-07">https://geotracker.waterboards.ca.gov/profile_report.asp?cmd=MWEDFResults&amp;global_id=SL185704255&amp;assigned_name=VW-07</a>		

## GEOCHECK® - PHYSICAL SETTING SOURCE MAP FINDINGS

Map ID  
Direction  
Distance  
Elevation

Database      EDR ID Number

**53**  
**East**  
**1/2 - 1 Mile**  
**Higher**

**CA WELLS      CADPR000005401**

Well ID:	85709	Well Type:	UNK
Source:	Department of Pesticide Regulation		
Other Name:	85709	GAMA PFAS Testing:	Not Reported
Groundwater Quality Data:	<a href="https://gamagroundwater.waterboards.ca.gov/gama/gamamap/public/GamaDataDisplay.asp?dataset=DPR&amp;samp_date=&amp;global_id=&amp;assigned_name=85709&amp;store_num=">https://gamagroundwater.waterboards.ca.gov/gama/gamamap/public/GamaDataDisplay.asp?dataset=DPR&amp;samp_date=&amp;global_id=&amp;assigned_name=85709&amp;store_num=</a>		
GeoTracker Data:	Not Reported		

**54**  
**WNW**  
**1/2 - 1 Mile**  
**Lower**

**CA WELLS      CAEDF0000090545**

Well ID:	SL185704255-MW-10	Well Type:	MONITORING
Source:	EDF	Other Name:	MW-10
GAMA PFAS Testing:	Not Reported		
Groundwater Quality Data:	<a href="https://gamagroundwater.waterboards.ca.gov/gama/gamamap/public/GamaDataDisplay.asp?dataset=EDF&amp;samp_date=&amp;global_id=SL185704255&amp;assigned_name=MW-10&amp;store_num=">https://gamagroundwater.waterboards.ca.gov/gama/gamamap/public/GamaDataDisplay.asp?dataset=EDF&amp;samp_date=&amp;global_id=SL185704255&amp;assigned_name=MW-10&amp;store_num=</a>		
GeoTracker Data:	<a href="https://geotracker.waterboards.ca.gov/profile_report.asp?cmd=MWEDFResults&amp;global_id=SL185704255&amp;assigned_name=MW-10">https://geotracker.waterboards.ca.gov/profile_report.asp?cmd=MWEDFResults&amp;global_id=SL185704255&amp;assigned_name=MW-10</a>		

**I55**  
**South**  
**1/2 - 1 Mile**  
**Lower**

**CA WELLS      CADWR0000036031**

Well ID:	14S20E10N001M	Well Type:	UNK
Source:	Department of Water Resources		
Other Name:	14S20E10N001M	GAMA PFAS Testing:	Not Reported
Groundwater Quality Data:	<a href="https://gamagroundwater.waterboards.ca.gov/gama/gamamap/public/GamaDataDisplay.asp?dataset=DWR&amp;samp_date=&amp;global_id=&amp;assigned_name=14S20E10N001M&amp;store_num=">https://gamagroundwater.waterboards.ca.gov/gama/gamamap/public/GamaDataDisplay.asp?dataset=DWR&amp;samp_date=&amp;global_id=&amp;assigned_name=14S20E10N001M&amp;store_num=</a>		
GeoTracker Data:	Not Reported		

**J56**  
**West**  
**1/2 - 1 Mile**  
**Lower**

**CA WELLS      CADPR000002920**

Well ID:	85704	Well Type:	UNK
Source:	Department of Pesticide Regulation		
Other Name:	85704	GAMA PFAS Testing:	Not Reported
Groundwater Quality Data:	<a href="https://gamagroundwater.waterboards.ca.gov/gama/gamamap/public/GamaDataDisplay.asp?dataset=DPR&amp;samp_date=&amp;global_id=&amp;assigned_name=85704&amp;store_num=">https://gamagroundwater.waterboards.ca.gov/gama/gamamap/public/GamaDataDisplay.asp?dataset=DPR&amp;samp_date=&amp;global_id=&amp;assigned_name=85704&amp;store_num=</a>		
GeoTracker Data:	Not Reported		

## GEOCHECK® - PHYSICAL SETTING SOURCE MAP FINDINGS

Map ID  
Direction  
Distance  
Elevation

Database      EDR ID Number

**G57**  
**NW**  
**1/2 - 1 Mile**  
**Lower**

**CA WELLS      CAEDF0000078462**

Well ID:	SL185704255-MW-06	Well Type:	MONITORING
Source:	EDF	Other Name:	MW-06
GAMA PFAS Testing:	Not Reported		
Groundwater Quality Data:	<a href="https://gamagroundwater.waterboards.ca.gov/gama/gamamap/public/GamaDataDisplay.asp?dataset=EDF&amp;samp_date=&amp;global_id=SL185704255&amp;assigned_name=MW-06&amp;store_num=">https://gamagroundwater.waterboards.ca.gov/gama/gamamap/public/GamaDataDisplay.asp?dataset=EDF&amp;samp_date=&amp;global_id=SL185704255&amp;assigned_name=MW-06&amp;store_num=</a>		
GeoTracker Data:	<a href="https://geotracker.waterboards.ca.gov/profile_report.asp?cmd=MWEDFResults&amp;global_id=SL185704255&amp;assigned_name=MW-06">https://geotracker.waterboards.ca.gov/profile_report.asp?cmd=MWEDFResults&amp;global_id=SL185704255&amp;assigned_name=MW-06</a>		

**G58**  
**NW**  
**1/2 - 1 Mile**  
**Lower**

**CA WELLS      CAEDF0000092661**

Well ID:	SL185704255-MW-6	Well Type:	MONITORING
Source:	EDF	Other Name:	MW-6
GAMA PFAS Testing:	Not Reported		
Groundwater Quality Data:	<a href="https://gamagroundwater.waterboards.ca.gov/gama/gamamap/public/GamaDataDisplay.asp?dataset=EDF&amp;samp_date=&amp;global_id=SL185704255&amp;assigned_name=MW-6&amp;store_num=">https://gamagroundwater.waterboards.ca.gov/gama/gamamap/public/GamaDataDisplay.asp?dataset=EDF&amp;samp_date=&amp;global_id=SL185704255&amp;assigned_name=MW-6&amp;store_num=</a>		
GeoTracker Data:	<a href="https://geotracker.waterboards.ca.gov/profile_report.asp?cmd=MWEDFResults&amp;global_id=SL185704255&amp;assigned_name=MW-6">https://geotracker.waterboards.ca.gov/profile_report.asp?cmd=MWEDFResults&amp;global_id=SL185704255&amp;assigned_name=MW-6</a>		

**I59**  
**South**  
**1/2 - 1 Mile**  
**Lower**

**CA WELLS      CADWR9000029786**

State Well #:	14S20E10N001M	Station ID:	33705
Well Name:	Not Reported	Basin Name:	Kings
Well Use:	Unknown	Well Type:	Unknown
Well Depth:	0	Well Completion Rpt #:	Not Reported

**K60**  
**NW**  
**1/2 - 1 Mile**  
**Lower**

**CA WELLS      CAEDF0000043917**

Well ID:	SL185704255-MW-22S	Well Type:	MONITORING
Source:	EDF	Other Name:	MW-22S
GAMA PFAS Testing:	Not Reported		
Groundwater Quality Data:	<a href="https://gamagroundwater.waterboards.ca.gov/gama/gamamap/public/GamaDataDisplay.asp?dataset=EDF&amp;samp_date=&amp;global_id=SL185704255&amp;assigned_name=MW-22S&amp;store_num=">https://gamagroundwater.waterboards.ca.gov/gama/gamamap/public/GamaDataDisplay.asp?dataset=EDF&amp;samp_date=&amp;global_id=SL185704255&amp;assigned_name=MW-22S&amp;store_num=</a>		
GeoTracker Data:	<a href="https://geotracker.waterboards.ca.gov/profile_report.asp?cmd=MWEDFResults&amp;global_id=SL185704255&amp;assigned_name=MW-22S">https://geotracker.waterboards.ca.gov/profile_report.asp?cmd=MWEDFResults&amp;global_id=SL185704255&amp;assigned_name=MW-22S</a>		



## GEOCHECK® - PHYSICAL SETTING SOURCE MAP FINDINGS

Map ID  
Direction  
Distance  
Elevation

Database      EDR ID Number

**J61**  
**West**  
**1/2 - 1 Mile**  
**Lower**

**CA WELLS      CAEDF0000048313**

Well ID:	T0601900716-MW-1	Well Type:	MONITORING
Source:	EDF	Other Name:	MW-1
GAMA PFAS Testing:	Not Reported		
Groundwater Quality Data:	<a href="https://gamagroundwater.waterboards.ca.gov/gama/gamamap/public/GamaDataDisplay.asp?dataset=EDF&amp;samp_date=&amp;global_id=T0601900716&amp;assigned_name=MW-1&amp;store_num=">https://gamagroundwater.waterboards.ca.gov/gama/gamamap/public/GamaDataDisplay.asp?dataset=EDF&amp;samp_date=&amp;global_id=T0601900716&amp;assigned_name=MW-1&amp;store_num=</a>		
GeoTracker Data:	<a href="https://geotracker.waterboards.ca.gov/profile_report.asp?cmd=MWEDFResults&amp;global_id=T0601900716&amp;assigned_name=MW-1">https://geotracker.waterboards.ca.gov/profile_report.asp?cmd=MWEDFResults&amp;global_id=T0601900716&amp;assigned_name=MW-1</a>		

**L62**  
**WNW**  
**1/2 - 1 Mile**  
**Lower**

**CA WELLS      CAEDF0000110267**

Well ID:	SL185704255-MW-19D	Well Type:	MONITORING
Source:	EDF	Other Name:	MW-19D
GAMA PFAS Testing:	Not Reported		
Groundwater Quality Data:	<a href="https://gamagroundwater.waterboards.ca.gov/gama/gamamap/public/GamaDataDisplay.asp?dataset=EDF&amp;samp_date=&amp;global_id=SL185704255&amp;assigned_name=MW-19D&amp;store_num=">https://gamagroundwater.waterboards.ca.gov/gama/gamamap/public/GamaDataDisplay.asp?dataset=EDF&amp;samp_date=&amp;global_id=SL185704255&amp;assigned_name=MW-19D&amp;store_num=</a>		
GeoTracker Data:	<a href="https://geotracker.waterboards.ca.gov/profile_report.asp?cmd=MWEDFResults&amp;global_id=SL185704255&amp;assigned_name=MW-19D">https://geotracker.waterboards.ca.gov/profile_report.asp?cmd=MWEDFResults&amp;global_id=SL185704255&amp;assigned_name=MW-19D</a>		

**L63**  
**WNW**  
**1/2 - 1 Mile**  
**Lower**

**CA WELLS      CAEDF0000117837**

Well ID:	SL185704255-MW-19S	Well Type:	MONITORING
Source:	EDF	Other Name:	MW-19S
GAMA PFAS Testing:	Not Reported		
Groundwater Quality Data:	<a href="https://gamagroundwater.waterboards.ca.gov/gama/gamamap/public/GamaDataDisplay.asp?dataset=EDF&amp;samp_date=&amp;global_id=SL185704255&amp;assigned_name=MW-19S&amp;store_num=">https://gamagroundwater.waterboards.ca.gov/gama/gamamap/public/GamaDataDisplay.asp?dataset=EDF&amp;samp_date=&amp;global_id=SL185704255&amp;assigned_name=MW-19S&amp;store_num=</a>		
GeoTracker Data:	<a href="https://geotracker.waterboards.ca.gov/profile_report.asp?cmd=MWEDFResults&amp;global_id=SL185704255&amp;assigned_name=MW-19S">https://geotracker.waterboards.ca.gov/profile_report.asp?cmd=MWEDFResults&amp;global_id=SL185704255&amp;assigned_name=MW-19S</a>		

**L64**  
**NW**  
**1/2 - 1 Mile**  
**Lower**

**CA WELLS      CAEDF0000117162**

Well ID:	SL185704255-MW-17S	Well Type:	MONITORING
Source:	EDF	Other Name:	MW-17S
GAMA PFAS Testing:	Not Reported		
Groundwater Quality Data:	<a href="https://gamagroundwater.waterboards.ca.gov/gama/gamamap/public/GamaDataDisplay.asp?dataset=EDF&amp;samp_date=&amp;global_id=SL185704255&amp;assigned_name=MW-17S&amp;store_num=">https://gamagroundwater.waterboards.ca.gov/gama/gamamap/public/GamaDataDisplay.asp?dataset=EDF&amp;samp_date=&amp;global_id=SL185704255&amp;assigned_name=MW-17S&amp;store_num=</a>		
GeoTracker Data:	<a href="https://geotracker.waterboards.ca.gov/profile_report.asp?cmd=MWEDFResults&amp;global_id=SL185704255&amp;assigned_name=MW-17S">https://geotracker.waterboards.ca.gov/profile_report.asp?cmd=MWEDFResults&amp;global_id=SL185704255&amp;assigned_name=MW-17S</a>		

## GEOCHECK® - PHYSICAL SETTING SOURCE MAP FINDINGS

Map ID  
Direction  
Distance  
Elevation

Database      EDR ID Number

**L65**  
**NW**  
**1/2 - 1 Mile**  
**Lower**

**CA WELLS      CAEDF0000114306**

Well ID:	SL185704255-MW-17D	Well Type:	MONITORING
Source:	EDF	Other Name:	MW-17D
GAMA PFAS Testing:	Not Reported		
Groundwater Quality Data:	<a href="https://gamagroundwater.waterboards.ca.gov/gama/gamamap/public/GamaDataDisplay.asp?dataset=EDF&amp;samp_date=&amp;global_id=SL185704255&amp;assigned_name=MW-17D&amp;store_num=">https://gamagroundwater.waterboards.ca.gov/gama/gamamap/public/GamaDataDisplay.asp?dataset=EDF&amp;samp_date=&amp;global_id=SL185704255&amp;assigned_name=MW-17D&amp;store_num=</a>		
GeoTracker Data:	<a href="https://geotracker.waterboards.ca.gov/profile_report.asp?cmd=MWEDFResults&amp;global_id=SL185704255&amp;assigned_name=MW-17D">https://geotracker.waterboards.ca.gov/profile_report.asp?cmd=MWEDFResults&amp;global_id=SL185704255&amp;assigned_name=MW-17D</a>		

**J66**  
**West**  
**1/2 - 1 Mile**  
**Lower**

**CA WELLS      CAEDF0000118072**

Well ID:	T0601900716-MW-2	Well Type:	MONITORING
Source:	EDF	Other Name:	MW-2
GAMA PFAS Testing:	Not Reported		
Groundwater Quality Data:	<a href="https://gamagroundwater.waterboards.ca.gov/gama/gamamap/public/GamaDataDisplay.asp?dataset=EDF&amp;samp_date=&amp;global_id=T0601900716&amp;assigned_name=MW-2&amp;store_num=">https://gamagroundwater.waterboards.ca.gov/gama/gamamap/public/GamaDataDisplay.asp?dataset=EDF&amp;samp_date=&amp;global_id=T0601900716&amp;assigned_name=MW-2&amp;store_num=</a>		
GeoTracker Data:	<a href="https://geotracker.waterboards.ca.gov/profile_report.asp?cmd=MWEDFResults&amp;global_id=T0601900716&amp;assigned_name=MW-2">https://geotracker.waterboards.ca.gov/profile_report.asp?cmd=MWEDFResults&amp;global_id=T0601900716&amp;assigned_name=MW-2</a>		

**J67**  
**West**  
**1/2 - 1 Mile**  
**Lower**

**CA WELLS      CAEDF0000035697**

Well ID:	T0601900115-MW-O	Well Type:	MONITORING
Source:	EDF	Other Name:	MW-O
GAMA PFAS Testing:	Not Reported		
Groundwater Quality Data:	<a href="https://gamagroundwater.waterboards.ca.gov/gama/gamamap/public/GamaDataDisplay.asp?dataset=EDF&amp;samp_date=&amp;global_id=T0601900115&amp;assigned_name=MW-O&amp;store_num=">https://gamagroundwater.waterboards.ca.gov/gama/gamamap/public/GamaDataDisplay.asp?dataset=EDF&amp;samp_date=&amp;global_id=T0601900115&amp;assigned_name=MW-O&amp;store_num=</a>		
GeoTracker Data:	<a href="https://geotracker.waterboards.ca.gov/profile_report.asp?cmd=MWEDFResults&amp;global_id=T0601900115&amp;assigned_name=MW-O">https://geotracker.waterboards.ca.gov/profile_report.asp?cmd=MWEDFResults&amp;global_id=T0601900115&amp;assigned_name=MW-O</a>		

**J68**  
**West**  
**1/2 - 1 Mile**  
**Lower**

**CA WELLS      CAEDF0000118860**

Well ID:	T0601900115-MW-Q	Well Type:	MONITORING
Source:	EDF	Other Name:	MW-Q
GAMA PFAS Testing:	Not Reported		
Groundwater Quality Data:	<a href="https://gamagroundwater.waterboards.ca.gov/gama/gamamap/public/GamaDataDisplay.asp?dataset=EDF&amp;samp_date=&amp;global_id=T0601900115&amp;assigned_name=MW-Q&amp;store_num=">https://gamagroundwater.waterboards.ca.gov/gama/gamamap/public/GamaDataDisplay.asp?dataset=EDF&amp;samp_date=&amp;global_id=T0601900115&amp;assigned_name=MW-Q&amp;store_num=</a>		
GeoTracker Data:	<a href="https://geotracker.waterboards.ca.gov/profile_report.asp?cmd=MWEDFResults&amp;global_id=T0601900115&amp;assigned_name=MW-Q">https://geotracker.waterboards.ca.gov/profile_report.asp?cmd=MWEDFResults&amp;global_id=T0601900115&amp;assigned_name=MW-Q</a>		

## GEOCHECK® - PHYSICAL SETTING SOURCE MAP FINDINGS

Map ID  
Direction  
Distance  
Elevation

Database      EDR ID Number

**J69**  
**West**  
**1/2 - 1 Mile**  
**Lower**

**CA WELLS      CAEDF0000051439**

Well ID:	T0601900115-MW-G	Well Type:	MONITORING
Source:	EDF	Other Name:	MW-G
GAMA PFAS Testing:	Not Reported		
Groundwater Quality Data:	https://gamagroundwater.waterboards.ca.gov/gama/gamamap/public/GamaDataDisplay.asp?dataset=EDF&samp_date=&global_id=T0601900115&assigned_name=MW-G&store_num=		
GeoTracker Data:	https://geotracker.waterboards.ca.gov/profile_report.asp?cmd=MWEDFResults&global_id=T0601900115&assigned_name=MW-G		

**M70**  
**NE**  
**1/2 - 1 Mile**  
**Higher**

**CA WELLS      CADDW0000021216**

Well ID:	1010007-121	Well Type:	MUNICIPAL
Source:	Department of Health Services		
Other Name:	WELL 001A - DESTROYED	GAMA PFAS Testing:	Not Reported
Groundwater Quality Data:	https://gamagroundwater.waterboards.ca.gov/gama/gamamap/public/GamaDataDisplay.asp?dataset=DHS&samp_date=&global_id=&assigned_name=1010007-121&store_num=		
GeoTracker Data:	Not Reported		

**M71**  
**NE**  
**1/2 - 1 Mile**  
**Higher**

**CA WELLS      CAUSGSN00015387**

Well ID:	USGS-364409119465801	Well Type:	UNK
Source:	United States Geological Survey		
Other Name:	USGS-364409119465801	GAMA PFAS Testing:	Not Reported
Groundwater Quality Data:	https://gamagroundwater.waterboards.ca.gov/gama/gamamap/public/GamaDataDisplay.asp?dataset=USGSNEW&samp_date=&global_id=&assigned_name=USGS-364409119465801&store_num=		
GeoTracker Data:	Not Reported		

**M72**  
**NE**  
**1/2 - 1 Mile**  
**Higher**

**FED USGS      USGS40000177047**

Organization ID:	USGS-CA		
Organization Name:	USGS California Water Science Center		
Monitor Location:	014S020E10C001M	Type:	Well
Description:	Not Reported	HUC:	Not Reported
Drainage Area:	Not Reported	Drainage Area Units:	Not Reported
Contrib Drainage Area:	Not Reported	Contrib Drainage Area Unts:	Not Reported
Aquifer:	Central Valley aquifer system		
Formation Type:	Not Reported	Aquifer Type:	Not Reported
Construction Date:	19550407	Well Depth:	203
Well Depth Units:	ft	Well Hole Depth:	203
Well Hole Depth Units:	ft		

## GEOCHECK® - PHYSICAL SETTING SOURCE MAP FINDINGS

Map ID  
Direction  
Distance  
Elevation

Database      EDR ID Number

**J73**  
**West**  
**1/2 - 1 Mile**  
**Lower**

**CA WELLS      CAEDF0000017999**

Well ID:	T0601900115-MW-P	Well Type:	MONITORING
Source:	EDF	Other Name:	MW-P
GAMA PFAS Testing:	Not Reported		
Groundwater Quality Data:	<a href="https://gamagroundwater.waterboards.ca.gov/gama/gamamap/public/GamaDataDisplay.asp?dataset=EDF&amp;samp_date=&amp;global_id=T0601900115&amp;assigned_name=MW-P&amp;store_num=">https://gamagroundwater.waterboards.ca.gov/gama/gamamap/public/GamaDataDisplay.asp?dataset=EDF&amp;samp_date=&amp;global_id=T0601900115&amp;assigned_name=MW-P&amp;store_num=</a>		
GeoTracker Data:	<a href="https://geotracker.waterboards.ca.gov/profile_report.asp?cmd=MWEDFResults&amp;global_id=T0601900115&amp;assigned_name=MW-P">https://geotracker.waterboards.ca.gov/profile_report.asp?cmd=MWEDFResults&amp;global_id=T0601900115&amp;assigned_name=MW-P</a>		

**74**  
**WSW**  
**1/2 - 1 Mile**  
**Lower**

**FED USGS      USGS40000176929**

Organization ID:	USGS-CA		
Organization Name:	USGS California Water Science Center		
Monitor Location:	014S020E09L001M	Type:	Well
Description:	Not Reported	HUC:	18030012
Drainage Area:	Not Reported	Drainage Area Units:	Not Reported
Contrib Drainage Area:	Not Reported	Contrib Drainage Area Units:	Not Reported
Aquifer:	Central Valley aquifer system		
Formation Type:	Not Reported	Aquifer Type:	Not Reported
Construction Date:	192204	Well Depth:	96
Well Depth Units:	ft	Well Hole Depth:	170
Well Hole Depth Units:	ft		

**J75**  
**West**  
**1/2 - 1 Mile**  
**Lower**

**CA WELLS      CAEDF0000091646**

Well ID:	T0601900115-MW-E	Well Type:	MONITORING
Source:	EDF	Other Name:	MW-E
GAMA PFAS Testing:	Not Reported		
Groundwater Quality Data:	<a href="https://gamagroundwater.waterboards.ca.gov/gama/gamamap/public/GamaDataDisplay.asp?dataset=EDF&amp;samp_date=&amp;global_id=T0601900115&amp;assigned_name=MW-E&amp;store_num=">https://gamagroundwater.waterboards.ca.gov/gama/gamamap/public/GamaDataDisplay.asp?dataset=EDF&amp;samp_date=&amp;global_id=T0601900115&amp;assigned_name=MW-E&amp;store_num=</a>		
GeoTracker Data:	<a href="https://geotracker.waterboards.ca.gov/profile_report.asp?cmd=MWEDFResults&amp;global_id=T0601900115&amp;assigned_name=MW-E">https://geotracker.waterboards.ca.gov/profile_report.asp?cmd=MWEDFResults&amp;global_id=T0601900115&amp;assigned_name=MW-E</a>		

**J76**  
**West**  
**1/2 - 1 Mile**  
**Lower**

**CA WELLS      CAEDF0000075988**

Well ID:	T0601900115-MW-N	Well Type:	MONITORING
Source:	EDF	Other Name:	MW-N
GAMA PFAS Testing:	Not Reported		
Groundwater Quality Data:	<a href="https://gamagroundwater.waterboards.ca.gov/gama/gamamap/public/GamaDataDisplay.asp?dataset=EDF&amp;samp_date=&amp;global_id=T0601900115&amp;assigned_name=MW-N&amp;store_num=">https://gamagroundwater.waterboards.ca.gov/gama/gamamap/public/GamaDataDisplay.asp?dataset=EDF&amp;samp_date=&amp;global_id=T0601900115&amp;assigned_name=MW-N&amp;store_num=</a>		
GeoTracker Data:	<a href="https://geotracker.waterboards.ca.gov/profile_report.asp?cmd=MWEDFResults&amp;global_id=T0601900115&amp;assigned_name=MW-N">https://geotracker.waterboards.ca.gov/profile_report.asp?cmd=MWEDFResults&amp;global_id=T0601900115&amp;assigned_name=MW-N</a>		

## GEOCHECK® - PHYSICAL SETTING SOURCE MAP FINDINGS

Map ID  
Direction  
Distance  
Elevation

Database      EDR ID Number

**N77**  
**SW**  
**1/2 - 1 Mile**  
**Lower**

**CA WELLS      CADWR0000032463**

Well ID:	14S20E10M003M	Well Type:	UNK
Source:	Department of Water Resources		
Other Name:	14S20E10M003M	GAMA PFAS Testing:	Not Reported
Groundwater Quality Data:	<a href="https://gamagroundwater.waterboards.ca.gov/gama/gamamap/public/GamaDataDisplay.asp?dataset=DWR&amp;samp_date=&amp;global_id=&amp;assigned_name=14S20E10M003M&amp;store_num=">https://gamagroundwater.waterboards.ca.gov/gama/gamamap/public/GamaDataDisplay.asp?dataset=DWR&amp;samp_date=&amp;global_id=&amp;assigned_name=14S20E10M003M&amp;store_num=</a>		
GeoTracker Data:	Not Reported		

**N78**  
**SW**  
**1/2 - 1 Mile**  
**Lower**

**CA WELLS      CADWR0000034924**

Well ID:	14S20E10M002M	Well Type:	UNK
Source:	Department of Water Resources		
Other Name:	14S20E10M002M	GAMA PFAS Testing:	Not Reported
Groundwater Quality Data:	<a href="https://gamagroundwater.waterboards.ca.gov/gama/gamamap/public/GamaDataDisplay.asp?dataset=DWR&amp;samp_date=&amp;global_id=&amp;assigned_name=14S20E10M002M&amp;store_num=">https://gamagroundwater.waterboards.ca.gov/gama/gamamap/public/GamaDataDisplay.asp?dataset=DWR&amp;samp_date=&amp;global_id=&amp;assigned_name=14S20E10M002M&amp;store_num=</a>		
GeoTracker Data:	Not Reported		

**J79**  
**West**  
**1/2 - 1 Mile**  
**Lower**

**CA WELLS      CAEDF0000078858**

Well ID:	T0601900115-MW-F	Well Type:	MONITORING
Source:	EDF	Other Name:	MW-F
GAMA PFAS Testing:	Not Reported		
Groundwater Quality Data:	<a href="https://gamagroundwater.waterboards.ca.gov/gama/gamamap/public/GamaDataDisplay.asp?dataset=EDF&amp;samp_date=&amp;global_id=T0601900115&amp;assigned_name=MW-F&amp;store_num=">https://gamagroundwater.waterboards.ca.gov/gama/gamamap/public/GamaDataDisplay.asp?dataset=EDF&amp;samp_date=&amp;global_id=T0601900115&amp;assigned_name=MW-F&amp;store_num=</a>		
GeoTracker Data:	<a href="https://geotracker.waterboards.ca.gov/profile_report.asp?cmd=MWEDFResults&amp;global_id=T0601900115&amp;assigned_name=MW-F">https://geotracker.waterboards.ca.gov/profile_report.asp?cmd=MWEDFResults&amp;global_id=T0601900115&amp;assigned_name=MW-F</a>		

**J80**  
**West**  
**1/2 - 1 Mile**  
**Lower**

**CA WELLS      CAEDF0000090312**

Well ID:	T0601900115-MW-I	Well Type:	MONITORING
Source:	EDF	Other Name:	MW-I
GAMA PFAS Testing:	Not Reported		
Groundwater Quality Data:	<a href="https://gamagroundwater.waterboards.ca.gov/gama/gamamap/public/GamaDataDisplay.asp?dataset=EDF&amp;samp_date=&amp;global_id=T0601900115&amp;assigned_name=MW-I&amp;store_num=">https://gamagroundwater.waterboards.ca.gov/gama/gamamap/public/GamaDataDisplay.asp?dataset=EDF&amp;samp_date=&amp;global_id=T0601900115&amp;assigned_name=MW-I&amp;store_num=</a>		
GeoTracker Data:	<a href="https://geotracker.waterboards.ca.gov/profile_report.asp?cmd=MWEDFResults&amp;global_id=T0601900115&amp;assigned_name=MW-I">https://geotracker.waterboards.ca.gov/profile_report.asp?cmd=MWEDFResults&amp;global_id=T0601900115&amp;assigned_name=MW-I</a>		

## GEOCHECK® - PHYSICAL SETTING SOURCE MAP FINDINGS

Map ID  
Direction  
Distance  
Elevation

Database      EDR ID Number

**J81**  
**West**  
**1/2 - 1 Mile**  
**Lower**

**CA WELLS      CAEDF0000031269**

Well ID:	T0601900115-MW-M	Well Type:	MONITORING
Source:	EDF	Other Name:	MW-M
GAMA PFAS Testing:	Not Reported		
Groundwater Quality Data:	<a href="https://gamagroundwater.waterboards.ca.gov/gama/gamamap/public/GamaDataDisplay.asp?dataset=EDF&amp;samp_date=&amp;global_id=T0601900115&amp;assigned_name=MW-M&amp;store_num=">https://gamagroundwater.waterboards.ca.gov/gama/gamamap/public/GamaDataDisplay.asp?dataset=EDF&amp;samp_date=&amp;global_id=T0601900115&amp;assigned_name=MW-M&amp;store_num=</a>		
GeoTracker Data:	<a href="https://geotracker.waterboards.ca.gov/profile_report.asp?cmd=MWEDFResults&amp;global_id=T0601900115&amp;assigned_name=MW-M">https://geotracker.waterboards.ca.gov/profile_report.asp?cmd=MWEDFResults&amp;global_id=T0601900115&amp;assigned_name=MW-M</a>		

**O82**  
**NNW**  
**1/2 - 1 Mile**  
**Lower**

**CA WELLS      CAEDF0000047440**

Well ID:	SL185704255-T02-02	Well Type:	MONITORING
Source:	EDF	Other Name:	T02-02
GAMA PFAS Testing:	Not Reported		
Groundwater Quality Data:	<a href="https://gamagroundwater.waterboards.ca.gov/gama/gamamap/public/GamaDataDisplay.asp?dataset=EDF&amp;samp_date=&amp;global_id=SL185704255&amp;assigned_name=T02-02&amp;store_num=">https://gamagroundwater.waterboards.ca.gov/gama/gamamap/public/GamaDataDisplay.asp?dataset=EDF&amp;samp_date=&amp;global_id=SL185704255&amp;assigned_name=T02-02&amp;store_num=</a>		
GeoTracker Data:	<a href="https://geotracker.waterboards.ca.gov/profile_report.asp?cmd=MWEDFResults&amp;global_id=SL185704255&amp;assigned_name=T02-02">https://geotracker.waterboards.ca.gov/profile_report.asp?cmd=MWEDFResults&amp;global_id=SL185704255&amp;assigned_name=T02-02</a>		

**O83**  
**NNW**  
**1/2 - 1 Mile**  
**Lower**

**CA WELLS      CAEDF0000072342**

Well ID:	SL185704255-T02-02D	Well Type:	MONITORING
Source:	EDF	Other Name:	T02-02D
GAMA PFAS Testing:	Not Reported		
Groundwater Quality Data:	<a href="https://gamagroundwater.waterboards.ca.gov/gama/gamamap/public/GamaDataDisplay.asp?dataset=EDF&amp;samp_date=&amp;global_id=SL185704255&amp;assigned_name=T02-02D&amp;store_num=">https://gamagroundwater.waterboards.ca.gov/gama/gamamap/public/GamaDataDisplay.asp?dataset=EDF&amp;samp_date=&amp;global_id=SL185704255&amp;assigned_name=T02-02D&amp;store_num=</a>		
GeoTracker Data:	<a href="https://geotracker.waterboards.ca.gov/profile_report.asp?cmd=MWEDFResults&amp;global_id=SL185704255&amp;assigned_name=T02-02D">https://geotracker.waterboards.ca.gov/profile_report.asp?cmd=MWEDFResults&amp;global_id=SL185704255&amp;assigned_name=T02-02D</a>		

**K84**  
**NW**  
**1/2 - 1 Mile**  
**Lower**

**CA WELLS      CAEDF0000060976**

Well ID:	SL185704255-MW-07	Well Type:	MONITORING
Source:	EDF	Other Name:	MW-07
GAMA PFAS Testing:	Not Reported		
Groundwater Quality Data:	<a href="https://gamagroundwater.waterboards.ca.gov/gama/gamamap/public/GamaDataDisplay.asp?dataset=EDF&amp;samp_date=&amp;global_id=SL185704255&amp;assigned_name=MW-07&amp;store_num=">https://gamagroundwater.waterboards.ca.gov/gama/gamamap/public/GamaDataDisplay.asp?dataset=EDF&amp;samp_date=&amp;global_id=SL185704255&amp;assigned_name=MW-07&amp;store_num=</a>		
GeoTracker Data:	<a href="https://geotracker.waterboards.ca.gov/profile_report.asp?cmd=MWEDFResults&amp;global_id=SL185704255&amp;assigned_name=MW-07">https://geotracker.waterboards.ca.gov/profile_report.asp?cmd=MWEDFResults&amp;global_id=SL185704255&amp;assigned_name=MW-07</a>		

## GEOCHECK® - PHYSICAL SETTING SOURCE MAP FINDINGS

Map ID  
Direction  
Distance  
Elevation

Database      EDR ID Number

**K85**  
**NW**  
**1/2 - 1 Mile**  
**Lower**

**CA WELLS      CAEDF0000049441**

Well ID:	SL185704255-MW-7	Well Type:	MONITORING
Source:	EDF	Other Name:	MW-7
GAMA PFAS Testing:	Not Reported		
Groundwater Quality Data:	<a href="https://gamagroundwater.waterboards.ca.gov/gama/gamamap/public/GamaDataDisplay.asp?dataset=EDF&amp;samp_date=&amp;global_id=SL185704255&amp;assigned_name=MW-7&amp;store_num=">https://gamagroundwater.waterboards.ca.gov/gama/gamamap/public/GamaDataDisplay.asp?dataset=EDF&amp;samp_date=&amp;global_id=SL185704255&amp;assigned_name=MW-7&amp;store_num=</a>		
GeoTracker Data:	<a href="https://geotracker.waterboards.ca.gov/profile_report.asp?cmd=MWEDFResults&amp;global_id=SL185704255&amp;assigned_name=MW-7">https://geotracker.waterboards.ca.gov/profile_report.asp?cmd=MWEDFResults&amp;global_id=SL185704255&amp;assigned_name=MW-7</a>		

**L86**  
**NW**  
**1/2 - 1 Mile**  
**Lower**

**CA WELLS      CAEDF0000049209**

Well ID:	SL185704255-MW-8	Well Type:	MONITORING
Source:	EDF	Other Name:	MW-8
GAMA PFAS Testing:	Not Reported		
Groundwater Quality Data:	<a href="https://gamagroundwater.waterboards.ca.gov/gama/gamamap/public/GamaDataDisplay.asp?dataset=EDF&amp;samp_date=&amp;global_id=SL185704255&amp;assigned_name=MW-8&amp;store_num=">https://gamagroundwater.waterboards.ca.gov/gama/gamamap/public/GamaDataDisplay.asp?dataset=EDF&amp;samp_date=&amp;global_id=SL185704255&amp;assigned_name=MW-8&amp;store_num=</a>		
GeoTracker Data:	<a href="https://geotracker.waterboards.ca.gov/profile_report.asp?cmd=MWEDFResults&amp;global_id=SL185704255&amp;assigned_name=MW-8">https://geotracker.waterboards.ca.gov/profile_report.asp?cmd=MWEDFResults&amp;global_id=SL185704255&amp;assigned_name=MW-8</a>		

**L87**  
**NW**  
**1/2 - 1 Mile**  
**Lower**

**CA WELLS      CAEDF0000100702**

Well ID:	SL185704255-MW-08	Well Type:	MONITORING
Source:	EDF	Other Name:	MW-08
GAMA PFAS Testing:	Not Reported		
Groundwater Quality Data:	<a href="https://gamagroundwater.waterboards.ca.gov/gama/gamamap/public/GamaDataDisplay.asp?dataset=EDF&amp;samp_date=&amp;global_id=SL185704255&amp;assigned_name=MW-08&amp;store_num=">https://gamagroundwater.waterboards.ca.gov/gama/gamamap/public/GamaDataDisplay.asp?dataset=EDF&amp;samp_date=&amp;global_id=SL185704255&amp;assigned_name=MW-08&amp;store_num=</a>		
GeoTracker Data:	<a href="https://geotracker.waterboards.ca.gov/profile_report.asp?cmd=MWEDFResults&amp;global_id=SL185704255&amp;assigned_name=MW-08">https://geotracker.waterboards.ca.gov/profile_report.asp?cmd=MWEDFResults&amp;global_id=SL185704255&amp;assigned_name=MW-08</a>		

**P88**  
**South**  
**1/2 - 1 Mile**  
**Lower**

**CA WELLS      CAEDF0000033802**

Well ID:	T0602991950-MW-4	Well Type:	MONITORING
Source:	EDF	Other Name:	MW-4
GAMA PFAS Testing:	Not Reported		
Groundwater Quality Data:	<a href="https://gamagroundwater.waterboards.ca.gov/gama/gamamap/public/GamaDataDisplay.asp?dataset=EDF&amp;samp_date=&amp;global_id=T0602991950&amp;assigned_name=MW-4&amp;store_num=">https://gamagroundwater.waterboards.ca.gov/gama/gamamap/public/GamaDataDisplay.asp?dataset=EDF&amp;samp_date=&amp;global_id=T0602991950&amp;assigned_name=MW-4&amp;store_num=</a>		
GeoTracker Data:	<a href="https://geotracker.waterboards.ca.gov/profile_report.asp?cmd=MWEDFResults&amp;global_id=T0602991950&amp;assigned_name=MW-4">https://geotracker.waterboards.ca.gov/profile_report.asp?cmd=MWEDFResults&amp;global_id=T0602991950&amp;assigned_name=MW-4</a>		

## GEOCHECK® - PHYSICAL SETTING SOURCE MAP FINDINGS

Map ID  
Direction  
Distance  
Elevation

Database      EDR ID Number

**89**  
**NNE**  
**1/2 - 1 Mile**  
**Higher**

**CA WELLS      CADPR000002949**

Well ID:	85694	Well Type:	UNK
Source:	Department of Pesticide Regulation		
Other Name:	85694	GAMA PFAS Testing:	Not Reported
Groundwater Quality Data:	<a href="https://gamagroundwater.waterboards.ca.gov/gama/gamamap/public/GamaDataDisplay.asp?dataset=DPR&amp;samp_date=&amp;global_id=&amp;assigned_name=85694&amp;store_num=">https://gamagroundwater.waterboards.ca.gov/gama/gamamap/public/GamaDataDisplay.asp?dataset=DPR&amp;samp_date=&amp;global_id=&amp;assigned_name=85694&amp;store_num=</a>		
GeoTracker Data:	Not Reported		

**Q90**  
**West**  
**1/2 - 1 Mile**  
**Lower**

**CA WELLS      CAEDF0000065779**

Well ID:	T0601900115-MW-L	Well Type:	MONITORING
Source:	EDF	Other Name:	MW-L
GAMA PFAS Testing:	Not Reported		
Groundwater Quality Data:	<a href="https://gamagroundwater.waterboards.ca.gov/gama/gamamap/public/GamaDataDisplay.asp?dataset=EDF&amp;samp_date=&amp;global_id=T0601900115&amp;assigned_name=MW-L&amp;store_num=">https://gamagroundwater.waterboards.ca.gov/gama/gamamap/public/GamaDataDisplay.asp?dataset=EDF&amp;samp_date=&amp;global_id=T0601900115&amp;assigned_name=MW-L&amp;store_num=</a>		
GeoTracker Data:	<a href="https://geotracker.waterboards.ca.gov/profile_report.asp?cmd=MWEDFResults&amp;global_id=T0601900115&amp;assigned_name=MW-L">https://geotracker.waterboards.ca.gov/profile_report.asp?cmd=MWEDFResults&amp;global_id=T0601900115&amp;assigned_name=MW-L</a>		

**L91**  
**WNW**  
**1/2 - 1 Mile**  
**Lower**

**CA WELLS      CADPR000004649**

Well ID:	85705	Well Type:	UNK
Source:	Department of Pesticide Regulation		
Other Name:	85705	GAMA PFAS Testing:	Not Reported
Groundwater Quality Data:	<a href="https://gamagroundwater.waterboards.ca.gov/gama/gamamap/public/GamaDataDisplay.asp?dataset=DPR&amp;samp_date=&amp;global_id=&amp;assigned_name=85705&amp;store_num=">https://gamagroundwater.waterboards.ca.gov/gama/gamamap/public/GamaDataDisplay.asp?dataset=DPR&amp;samp_date=&amp;global_id=&amp;assigned_name=85705&amp;store_num=</a>		
GeoTracker Data:	Not Reported		

**92**  
**NNW**  
**1/2 - 1 Mile**  
**Lower**

**CA WELLS      CAEDF0000084805**

Well ID:	SL185704255-T02-03	Well Type:	MONITORING
Source:	EDF	Other Name:	T02-03
GAMA PFAS Testing:	Not Reported		
Groundwater Quality Data:	<a href="https://gamagroundwater.waterboards.ca.gov/gama/gamamap/public/GamaDataDisplay.asp?dataset=EDF&amp;samp_date=&amp;global_id=SL185704255&amp;assigned_name=T02-03&amp;store_num=">https://gamagroundwater.waterboards.ca.gov/gama/gamamap/public/GamaDataDisplay.asp?dataset=EDF&amp;samp_date=&amp;global_id=SL185704255&amp;assigned_name=T02-03&amp;store_num=</a>		
GeoTracker Data:	<a href="https://geotracker.waterboards.ca.gov/profile_report.asp?cmd=MWEDFResults&amp;global_id=SL185704255&amp;assigned_name=T02-03">https://geotracker.waterboards.ca.gov/profile_report.asp?cmd=MWEDFResults&amp;global_id=SL185704255&amp;assigned_name=T02-03</a>		



## GEOCHECK® - PHYSICAL SETTING SOURCE MAP FINDINGS

Map ID  
Direction  
Distance  
Elevation

Database      EDR ID Number

**L93**  
**WNW**  
**1/2 - 1 Mile**  
**Lower**

**CA WELLS      CAEDF0000105735**

Well ID:	SL185704255-MW-15S	Well Type:	MONITORING
Source:	EDF	Other Name:	MW-15S
GAMA PFAS Testing:	Not Reported		
Groundwater Quality Data:	<a href="https://gamagroundwater.waterboards.ca.gov/gama/gamamap/public/GamaDataDisplay.asp?dataset=EDF&amp;samp_date=&amp;global_id=SL185704255&amp;assigned_name=MW-15S&amp;store_num=">https://gamagroundwater.waterboards.ca.gov/gama/gamamap/public/GamaDataDisplay.asp?dataset=EDF&amp;samp_date=&amp;global_id=SL185704255&amp;assigned_name=MW-15S&amp;store_num=</a>		
GeoTracker Data:	<a href="https://geotracker.waterboards.ca.gov/profile_report.asp?cmd=MWEDFResults&amp;global_id=SL185704255&amp;assigned_name=MW-15S">https://geotracker.waterboards.ca.gov/profile_report.asp?cmd=MWEDFResults&amp;global_id=SL185704255&amp;assigned_name=MW-15S</a>		

**L94**  
**WNW**  
**1/2 - 1 Mile**  
**Lower**

**CA WELLS      CAEDF0000052384**

Well ID:	SL185704255-MW-15D01	Well Type:	MONITORING
Source:	EDF	Other Name:	MW-15D01
GAMA PFAS Testing:	Not Reported		
Groundwater Quality Data:	<a href="https://gamagroundwater.waterboards.ca.gov/gama/gamamap/public/GamaDataDisplay.asp?dataset=EDF&amp;samp_date=&amp;global_id=SL185704255&amp;assigned_name=MW-15D01&amp;store_num=">https://gamagroundwater.waterboards.ca.gov/gama/gamamap/public/GamaDataDisplay.asp?dataset=EDF&amp;samp_date=&amp;global_id=SL185704255&amp;assigned_name=MW-15D01&amp;store_num=</a>		
GeoTracker Data:	<a href="https://geotracker.waterboards.ca.gov/profile_report.asp?cmd=MWEDFResults&amp;global_id=SL185704255&amp;assigned_name=MW-15D01">https://geotracker.waterboards.ca.gov/profile_report.asp?cmd=MWEDFResults&amp;global_id=SL185704255&amp;assigned_name=MW-15D01</a>		

**L95**  
**WNW**  
**1/2 - 1 Mile**  
**Lower**

**CA WELLS      CAEDF0000004849**

Well ID:	SL185704255-MW-15D	Well Type:	MONITORING
Source:	EDF	Other Name:	MW-15D
GAMA PFAS Testing:	Not Reported		
Groundwater Quality Data:	<a href="https://gamagroundwater.waterboards.ca.gov/gama/gamamap/public/GamaDataDisplay.asp?dataset=EDF&amp;samp_date=&amp;global_id=SL185704255&amp;assigned_name=MW-15D&amp;store_num=">https://gamagroundwater.waterboards.ca.gov/gama/gamamap/public/GamaDataDisplay.asp?dataset=EDF&amp;samp_date=&amp;global_id=SL185704255&amp;assigned_name=MW-15D&amp;store_num=</a>		
GeoTracker Data:	<a href="https://geotracker.waterboards.ca.gov/profile_report.asp?cmd=MWEDFResults&amp;global_id=SL185704255&amp;assigned_name=MW-15D">https://geotracker.waterboards.ca.gov/profile_report.asp?cmd=MWEDFResults&amp;global_id=SL185704255&amp;assigned_name=MW-15D</a>		

**Q96**  
**West**  
**1/2 - 1 Mile**  
**Lower**

**CA WELLS      CAEDF0000130067**

Well ID:	T0601900115-MW-H	Well Type:	MONITORING
Source:	EDF	Other Name:	MW-H
GAMA PFAS Testing:	Not Reported		
Groundwater Quality Data:	<a href="https://gamagroundwater.waterboards.ca.gov/gama/gamamap/public/GamaDataDisplay.asp?dataset=EDF&amp;samp_date=&amp;global_id=T0601900115&amp;assigned_name=MW-H&amp;store_num=">https://gamagroundwater.waterboards.ca.gov/gama/gamamap/public/GamaDataDisplay.asp?dataset=EDF&amp;samp_date=&amp;global_id=T0601900115&amp;assigned_name=MW-H&amp;store_num=</a>		
GeoTracker Data:	<a href="https://geotracker.waterboards.ca.gov/profile_report.asp?cmd=MWEDFResults&amp;global_id=T0601900115&amp;assigned_name=MW-H">https://geotracker.waterboards.ca.gov/profile_report.asp?cmd=MWEDFResults&amp;global_id=T0601900115&amp;assigned_name=MW-H</a>		

## GEOCHECK® - PHYSICAL SETTING SOURCE MAP FINDINGS

Map ID  
Direction  
Distance  
Elevation

Database      EDR ID Number

**P97**  
**South**  
**1/2 - 1 Mile**  
**Lower**

**CA WELLS      CAEDF0000116967**

Well ID:	T0602991950-MW-3	Well Type:	MONITORING
Source:	EDF	Other Name:	MW-3
GAMA PFAS Testing:	Not Reported		
Groundwater Quality Data:	<a href="https://gamagroundwater.waterboards.ca.gov/gama/gamamap/public/GamaDataDisplay.asp?dataset=EDF&amp;samp_date=&amp;global_id=T0602991950&amp;assigned_name=MW-3&amp;store_num=">https://gamagroundwater.waterboards.ca.gov/gama/gamamap/public/GamaDataDisplay.asp?dataset=EDF&amp;samp_date=&amp;global_id=T0602991950&amp;assigned_name=MW-3&amp;store_num=</a>		
GeoTracker Data:	<a href="https://geotracker.waterboards.ca.gov/profile_report.asp?cmd=MWEDFResults&amp;global_id=T0602991950&amp;assigned_name=MW-3">https://geotracker.waterboards.ca.gov/profile_report.asp?cmd=MWEDFResults&amp;global_id=T0602991950&amp;assigned_name=MW-3</a>		

**Q98**  
**West**  
**1/2 - 1 Mile**  
**Lower**

**CA WELLS      CAEDF0000090544**

Well ID:	T0601900115-MW-K	Well Type:	MONITORING
Source:	EDF	Other Name:	MW-K
GAMA PFAS Testing:	Not Reported		
Groundwater Quality Data:	<a href="https://gamagroundwater.waterboards.ca.gov/gama/gamamap/public/GamaDataDisplay.asp?dataset=EDF&amp;samp_date=&amp;global_id=T0601900115&amp;assigned_name=MW-K&amp;store_num=">https://gamagroundwater.waterboards.ca.gov/gama/gamamap/public/GamaDataDisplay.asp?dataset=EDF&amp;samp_date=&amp;global_id=T0601900115&amp;assigned_name=MW-K&amp;store_num=</a>		
GeoTracker Data:	<a href="https://geotracker.waterboards.ca.gov/profile_report.asp?cmd=MWEDFResults&amp;global_id=T0601900115&amp;assigned_name=MW-K">https://geotracker.waterboards.ca.gov/profile_report.asp?cmd=MWEDFResults&amp;global_id=T0601900115&amp;assigned_name=MW-K</a>		

**P99**  
**South**  
**1/2 - 1 Mile**  
**Lower**

**CA WELLS      CAEDF0000085243**

Well ID:	T0602991950-MW-2	Well Type:	MONITORING
Source:	EDF	Other Name:	MW-2
GAMA PFAS Testing:	Not Reported		
Groundwater Quality Data:	<a href="https://gamagroundwater.waterboards.ca.gov/gama/gamamap/public/GamaDataDisplay.asp?dataset=EDF&amp;samp_date=&amp;global_id=T0602991950&amp;assigned_name=MW-2&amp;store_num=">https://gamagroundwater.waterboards.ca.gov/gama/gamamap/public/GamaDataDisplay.asp?dataset=EDF&amp;samp_date=&amp;global_id=T0602991950&amp;assigned_name=MW-2&amp;store_num=</a>		
GeoTracker Data:	<a href="https://geotracker.waterboards.ca.gov/profile_report.asp?cmd=MWEDFResults&amp;global_id=T0602991950&amp;assigned_name=MW-2">https://geotracker.waterboards.ca.gov/profile_report.asp?cmd=MWEDFResults&amp;global_id=T0602991950&amp;assigned_name=MW-2</a>		

**L100**  
**NW**  
**1/2 - 1 Mile**  
**Lower**

**CA WELLS      CADWR9000029906**

State Well #:	14S20E09B001M	Station ID:	15140
Well Name:	Not Reported	Basin Name:	Kings
Well Use:	Unknown	Well Type:	Unknown
Well Depth:	0	Well Completion Rpt #:	Not Reported

## GEOCHECK® - PHYSICAL SETTING SOURCE MAP FINDINGS

Map ID  
Direction  
Distance  
Elevation

Database      EDR ID Number

**L101**  
**NW**  
**1/2 - 1 Mile**  
**Lower**

**CA WELLS      CADWR0000007380**

Well ID: 14S20E09B001M      Well Type: UNK  
 Source: Department of Water Resources  
 Other Name: 14S20E09B001M      GAMA PFAS Testing: Not Reported  
 Groundwater Quality Data: [https://gamagroundwater.waterboards.ca.gov/gama/gamamap/public/GamaDataDisplay.asp?dataset=DWR&samp\\_date=&global\\_id=&assigned\\_name=14S20E09B001M&store\\_num=](https://gamagroundwater.waterboards.ca.gov/gama/gamamap/public/GamaDataDisplay.asp?dataset=DWR&samp_date=&global_id=&assigned_name=14S20E09B001M&store_num=)  
 GeoTracker Data: Not Reported

**P102**  
**South**  
**1/2 - 1 Mile**  
**Lower**

**CA WELLS      CAEDF0000024276**

Well ID: T0602991950-MW-1      Well Type: MONITORING  
 Source: EDF      Other Name: MW-1  
 GAMA PFAS Testing: Not Reported  
 Groundwater Quality Data: [https://gamagroundwater.waterboards.ca.gov/gama/gamamap/public/GamaDataDisplay.asp?dataset=EDF&samp\\_date=&global\\_id=T0602991950&assigned\\_name=MW-1&store\\_num=](https://gamagroundwater.waterboards.ca.gov/gama/gamamap/public/GamaDataDisplay.asp?dataset=EDF&samp_date=&global_id=T0602991950&assigned_name=MW-1&store_num=)  
 GeoTracker Data: [https://geotracker.waterboards.ca.gov/profile\\_report.asp?cmd=MWEDFResults&global\\_id=T0602991950&assigned\\_name=MW-1](https://geotracker.waterboards.ca.gov/profile_report.asp?cmd=MWEDFResults&global_id=T0602991950&assigned_name=MW-1)

**P103**  
**South**  
**1/2 - 1 Mile**  
**Lower**

**CA WELLS      CAEDF0000037778**

Well ID: T0602991950-MW-1R      Well Type: MONITORING  
 Source: EDF      Other Name: MW-1R  
 GAMA PFAS Testing: Not Reported  
 Groundwater Quality Data: [https://gamagroundwater.waterboards.ca.gov/gama/gamamap/public/GamaDataDisplay.asp?dataset=EDF&samp\\_date=&global\\_id=T0602991950&assigned\\_name=MW-1R&store\\_num=](https://gamagroundwater.waterboards.ca.gov/gama/gamamap/public/GamaDataDisplay.asp?dataset=EDF&samp_date=&global_id=T0602991950&assigned_name=MW-1R&store_num=)  
 GeoTracker Data: [https://geotracker.waterboards.ca.gov/profile\\_report.asp?cmd=MWEDFResults&global\\_id=T0602991950&assigned\\_name=MW-1R](https://geotracker.waterboards.ca.gov/profile_report.asp?cmd=MWEDFResults&global_id=T0602991950&assigned_name=MW-1R)

**R104**  
**East**  
**1/2 - 1 Mile**  
**Higher**

**CA WELLS      CAEDF0000062982**

Well ID: T10000006494-MW-2      Well Type: MONITORING  
 Source: EDF      Other Name: MW-2  
 GAMA PFAS Testing: Not Reported  
 Groundwater Quality Data: [https://gamagroundwater.waterboards.ca.gov/gama/gamamap/public/GamaDataDisplay.asp?dataset=EDF&samp\\_date=&global\\_id=T10000006494&assigned\\_name=MW-2&store\\_num=](https://gamagroundwater.waterboards.ca.gov/gama/gamamap/public/GamaDataDisplay.asp?dataset=EDF&samp_date=&global_id=T10000006494&assigned_name=MW-2&store_num=)  
 GeoTracker Data: [https://geotracker.waterboards.ca.gov/profile\\_report.asp?cmd=MWEDFResults&global\\_id=T10000006494&assigned\\_name=MW-2](https://geotracker.waterboards.ca.gov/profile_report.asp?cmd=MWEDFResults&global_id=T10000006494&assigned_name=MW-2)

## GEOCHECK® - PHYSICAL SETTING SOURCE MAP FINDINGS

Map ID  
Direction  
Distance  
Elevation

Database      EDR ID Number

**R105**  
**East**  
**1/2 - 1 Mile**  
**Higher**

**CA WELLS      CAEDF0000102325**

Well ID:	T10000006494-MW-4	Well Type:	MONITORING
Source:	EDF	Other Name:	MW-4
GAMA PFAS Testing:	Not Reported		
Groundwater Quality Data:	<a href="https://gamagroundwater.waterboards.ca.gov/gama/gamamap/public/GamaDataDisplay.asp?dataset=EDF&amp;samp_date=&amp;global_id=T10000006494&amp;assigned_name=MW-4&amp;store_num=">https://gamagroundwater.waterboards.ca.gov/gama/gamamap/public/GamaDataDisplay.asp?dataset=EDF&amp;samp_date=&amp;global_id=T10000006494&amp;assigned_name=MW-4&amp;store_num=</a>		
GeoTracker Data:	<a href="https://geotracker.waterboards.ca.gov/profile_report.asp?cmd=MWEDFResults&amp;global_id=T10000006494&amp;assigned_name=MW-4">https://geotracker.waterboards.ca.gov/profile_report.asp?cmd=MWEDFResults&amp;global_id=T10000006494&amp;assigned_name=MW-4</a>		

**S106**  
**SSW**  
**1/2 - 1 Mile**  
**Lower**

**CA WELLS      CADWR0000029705**

Well ID:	14S20E16A001M	Well Type:	UNK
Source:	Department of Water Resources		
Other Name:	14S20E16A001M	GAMA PFAS Testing:	Not Reported
Groundwater Quality Data:	<a href="https://gamagroundwater.waterboards.ca.gov/gama/gamamap/public/GamaDataDisplay.asp?dataset=DWR&amp;samp_date=&amp;global_id=&amp;assigned_name=14S20E16A001M&amp;store_num=">https://gamagroundwater.waterboards.ca.gov/gama/gamamap/public/GamaDataDisplay.asp?dataset=DWR&amp;samp_date=&amp;global_id=&amp;assigned_name=14S20E16A001M&amp;store_num=</a>		
GeoTracker Data:	Not Reported		

**R107**  
**East**  
**1/2 - 1 Mile**  
**Higher**

**CA WELLS      CAEDF0000086015**

Well ID:	T10000006494-MW-3	Well Type:	MONITORING
Source:	EDF	Other Name:	MW-3
GAMA PFAS Testing:	Not Reported		
Groundwater Quality Data:	<a href="https://gamagroundwater.waterboards.ca.gov/gama/gamamap/public/GamaDataDisplay.asp?dataset=EDF&amp;samp_date=&amp;global_id=T10000006494&amp;assigned_name=MW-3&amp;store_num=">https://gamagroundwater.waterboards.ca.gov/gama/gamamap/public/GamaDataDisplay.asp?dataset=EDF&amp;samp_date=&amp;global_id=T10000006494&amp;assigned_name=MW-3&amp;store_num=</a>		
GeoTracker Data:	<a href="https://geotracker.waterboards.ca.gov/profile_report.asp?cmd=MWEDFResults&amp;global_id=T10000006494&amp;assigned_name=MW-3">https://geotracker.waterboards.ca.gov/profile_report.asp?cmd=MWEDFResults&amp;global_id=T10000006494&amp;assigned_name=MW-3</a>		

**108**  
**NNE**  
**1/2 - 1 Mile**  
**Higher**

**CA WELLS      CADWR9000029962**

State Well #:	14S20E03N001M	Station ID:	15134
Well Name:	Not Reported	Basin Name:	Kings
Well Use:	Unknown	Well Type:	Unknown
Well Depth:	0	Well Completion Rpt #:	Not Reported

## GEOCHECK® - PHYSICAL SETTING SOURCE MAP FINDINGS

Map ID  
Direction  
Distance  
Elevation

Database      EDR ID Number

**109**  
**NW**  
**1/2 - 1 Mile**  
**Lower**

**CA WELLS      CAEDF0000100709**

Well ID:	SL185704255-T02-01	Well Type:	MONITORING
Source:	EDF	Other Name:	T02-01
GAMA PFAS Testing:	Not Reported		
Groundwater Quality Data:	<a href="https://gamagroundwater.waterboards.ca.gov/gama/gamamap/public/GamaDataDisplay.asp?dataset=EDF&amp;samp_date=&amp;global_id=SL185704255&amp;assigned_name=T02-01&amp;store_num=">https://gamagroundwater.waterboards.ca.gov/gama/gamamap/public/GamaDataDisplay.asp?dataset=EDF&amp;samp_date=&amp;global_id=SL185704255&amp;assigned_name=T02-01&amp;store_num=</a>		
GeoTracker Data:	<a href="https://geotracker.waterboards.ca.gov/profile_report.asp?cmd=MWEDFResults&amp;global_id=SL185704255&amp;assigned_name=T02-01">https://geotracker.waterboards.ca.gov/profile_report.asp?cmd=MWEDFResults&amp;global_id=SL185704255&amp;assigned_name=T02-01</a>		

**R110**  
**East**  
**1/2 - 1 Mile**  
**Higher**

**CA WELLS      CAEDF0000131621**

Well ID:	T10000006494-MW-1	Well Type:	MONITORING
Source:	EDF	Other Name:	MW-1
GAMA PFAS Testing:	Not Reported		
Groundwater Quality Data:	<a href="https://gamagroundwater.waterboards.ca.gov/gama/gamamap/public/GamaDataDisplay.asp?dataset=EDF&amp;samp_date=&amp;global_id=T10000006494&amp;assigned_name=MW-1&amp;store_num=">https://gamagroundwater.waterboards.ca.gov/gama/gamamap/public/GamaDataDisplay.asp?dataset=EDF&amp;samp_date=&amp;global_id=T10000006494&amp;assigned_name=MW-1&amp;store_num=</a>		
GeoTracker Data:	<a href="https://geotracker.waterboards.ca.gov/profile_report.asp?cmd=MWEDFResults&amp;global_id=T10000006494&amp;assigned_name=MW-1">https://geotracker.waterboards.ca.gov/profile_report.asp?cmd=MWEDFResults&amp;global_id=T10000006494&amp;assigned_name=MW-1</a>		

**T111**  
**WNW**  
**1/2 - 1 Mile**  
**Lower**

**CA WELLS      12147**

Seq:	12147	Prim sta c:	14S/20E-09B01 M
Frds no:	1010007148	County:	10
District:	11	User id:	AGE
System no:	1010007	Water type:	G
Source nam:	WELL 022 - DESTROYED	Station ty:	WELL/AMBNT/MUN/INTAKE/SUPPLY
Latitude:	364400.0	Longitude:	1194800.0
Precision:	8	Status:	DS
Comment 1:	Not Reported	Comment 2:	Not Reported
Comment 3:	Not Reported	Comment 4:	Not Reported
Comment 5:	Not Reported	Comment 6:	Not Reported
Comment 7:	Not Reported		
System no:	1010007	System nam:	Fresno, City Of
Hqname:	Not Reported	Address:	2326 FRESNO STREET
City:	FRESNO	State:	CA
Zip:	93721	Zip ext:	2988
Pop serv:	390350	Connection:	99005
Area serve:	CITY OF FRESNO		

# GEOCHECK® - PHYSICAL SETTING SOURCE MAP FINDINGS

Map ID  
 Direction  
 Distance  
 Elevation

Database      EDR ID Number

**T112**  
**WNW**  
**1/2 - 1 Mile**  
**Lower**

**CA WELLS      12148**

Seq:	12148	Prim sta c:	14S/20E-09C01 M
Frds no:	1010007149	County:	10
District:	11	User id:	AGE
System no:	1010007	Water type:	G
Source nam:	WELL 022A	Station ty:	WELL/AMBNT/MUN/INTAKE/SUPPLY
Latitude:	364400.0	Longitude:	1194800.0
Precision:	8	Status:	AU
Comment 1:	Not Reported	Comment 2:	Not Reported
Comment 3:	Not Reported	Comment 4:	Not Reported
Comment 5:	Not Reported	Comment 6:	Not Reported
Comment 7:	Not Reported		

System no:	1010007	System nam:	Fresno, City Of
Hqname:	Not Reported	Address:	2326 FRESNO STREET
City:	FRESNO	State:	CA
Zip:	93721	Zip ext:	2988
Pop serv:	390350	Connection:	99005
Area serve:	CITY OF FRESNO		

Sample date:	22-MAY-17	Finding:	7.3
Chemical:	NITRATE (AS N)	Report units:	MG/L
Dir:	0.4		

Sample date:	27-JAN-17	Finding:	0.22
Chemical:	TURBIDITY, LABORATORY	Report units:	NTU
Dir:	0.1		

Sample date:	27-JAN-17	Finding:	0.1
Chemical:	LANGELIER INDEX @ 60 C	Report units:	Not Reported
Dir:	0.		

Sample date:	27-JAN-17	Finding:	340.
Chemical:	TOTAL DISSOLVED SOLIDS	Report units:	MG/L
Dir:	0.		

Sample date:	27-JAN-17	Finding:	2.6
Chemical:	TETRACHLOROETHYLENE	Report units:	UG/L
Dir:	0.5		

Sample date:	27-JAN-17	Finding:	5.6
Chemical:	CHROMIUM, HEXAVALENT	Report units:	UG/L
Dir:	1.		

Sample date:	27-JAN-17	Finding:	16.
Chemical:	SULFATE	Report units:	MG/L
Dir:	0.5		

Sample date:	27-JAN-17	Finding:	27.
Chemical:	CHLORIDE	Report units:	MG/L
Dir:	0.		

Sample date:	27-JAN-17	Finding:	6.5
Chemical:	POTASSIUM	Report units:	MG/L
Dir:	0.		

## GEOCHECK® - PHYSICAL SETTING SOURCE MAP FINDINGS

Sample date:	27-JAN-17	Finding:	26.
Chemical:	SODIUM	Report units:	MG/L
Dir:	0.		
Sample date:	27-JAN-17	Finding:	23.
Chemical:	MAGNESIUM	Report units:	MG/L
Dir:	0.		
Sample date:	27-JAN-17	Finding:	39.
Chemical:	CALCIUM	Report units:	MG/L
Dir:	0.		
Sample date:	27-JAN-17	Finding:	190.
Chemical:	HARDNESS (TOTAL) AS CaCO <sub>3</sub>	Report units:	MG/L
Dir:	0.		
Sample date:	27-JAN-17	Finding:	7.4
Chemical:	NITRATE (AS N)	Report units:	MG/L
Dir:	0.4		
Sample date:	27-JAN-17	Finding:	220.
Chemical:	BICARBONATE ALKALINITY	Report units:	MG/L
Dir:	0.		
Sample date:	27-JAN-17	Finding:	180.
Chemical:	ALKALINITY (TOTAL) AS CaCO <sub>3</sub>	Report units:	MG/L
Dir:	0.		
Sample date:	27-JAN-17	Finding:	7.8
Chemical:	PH, LABORATORY	Report units:	Not Reported
Dir:	0.		
Sample date:	27-JAN-17	Finding:	500.
Chemical:	SPECIFIC CONDUCTANCE	Report units:	US
Dir:	0.		
Sample date:	27-JAN-17	Finding:	7.4
Chemical:	NITRATE + NITRITE (AS N)	Report units:	MG/L
Dir:	0.4		
Sample date:	27-JAN-17	Finding:	12.
Chemical:	AGGRSSIVE INDEX (CORROSIVITY)	Report units:	Not Reported
Dir:	0.		
Sample date:	14-NOV-16	Finding:	7.2
Chemical:	NITRATE (AS N)	Report units:	MG/L
Dir:	0.4		
Sample date:	13-JUN-16	Finding:	7.2
Chemical:	NITRATE (AS N)	Report units:	MG/L
Dir:	0.4		
Sample date:	07-MAR-16	Finding:	7.4
Chemical:	NITRATE (AS N)	Report units:	MG/L
Dir:	0.4		
Sample date:	09-DEC-15	Finding:	38.
Chemical:	NITRATE (AS NO <sub>3</sub> )	Report units:	MG/L
Dir:	2.		
Sample date:	23-JUN-15	Finding:	35.
Chemical:	NITRATE (AS NO <sub>3</sub> )	Report units:	MG/L

## GEOCHECK® - PHYSICAL SETTING SOURCE MAP FINDINGS

Dir:	2.		
Sample date:	25-MAR-15	Finding:	31.
Chemical:	NITRATE (AS NO3)	Report units:	MG/L
Dir:	2.		
Sample date:	25-NOV-14	Finding:	5.2
Chemical:	CHROMIUM, HEXAVALENT	Report units:	UG/L
Dir:	1.		
Sample date:	19-SEP-14	Finding:	33.
Chemical:	NITRATE (AS NO3)	Report units:	MG/L
Dir:	2.		
Sample date:	24-APR-14	Finding:	32.
Chemical:	NITRATE (AS NO3)	Report units:	MG/L
Dir:	2.		
Sample date:	24-APR-14	Finding:	12.
Chemical:	AGGRSSIVE INDEX (CORROSIVITY)	Report units:	Not Reported
Dir:	0.		
Sample date:	24-APR-14	Finding:	340.
Chemical:	TOTAL DISSOLVED SOLIDS	Report units:	MG/L
Dir:	0.		
Sample date:	24-APR-14	Finding:	1.3
Chemical:	TETRACHLOROETHYLENE	Report units:	UG/L
Dir:	0.5		
Sample date:	24-APR-14	Finding:	16.
Chemical:	SULFATE	Report units:	MG/L
Dir:	0.5		
Sample date:	24-APR-14	Finding:	25.
Chemical:	CHLORIDE	Report units:	MG/L
Dir:	0.		
Sample date:	24-APR-14	Finding:	7.
Chemical:	POTASSIUM	Report units:	MG/L
Dir:	0.		
Sample date:	24-APR-14	Finding:	28.
Chemical:	SODIUM	Report units:	MG/L
Dir:	0.		
Sample date:	24-APR-14	Finding:	24.
Chemical:	MAGNESIUM	Report units:	MG/L
Dir:	0.		
Sample date:	24-APR-14	Finding:	41.
Chemical:	CALCIUM	Report units:	MG/L
Dir:	0.		
Sample date:	24-APR-14	Finding:	200.
Chemical:	HARDNESS (TOTAL) AS CaCO3	Report units:	MG/L
Dir:	0.		
Sample date:	24-APR-14	Finding:	220.
Chemical:	BICARBONATE ALKALINITY	Report units:	MG/L
Dir:	0.		



## GEOCHECK® - PHYSICAL SETTING SOURCE MAP FINDINGS

Sample date:	24-APR-14	Finding:	180.
Chemical:	ALKALINITY (TOTAL) AS CaCO <sub>3</sub>	Report units:	MG/L
Dir:	0.		
Sample date:	24-APR-14	Finding:	7.9
Chemical:	PH, LABORATORY	Report units:	Not Reported
Dir:	0.		
Sample date:	24-APR-14	Finding:	490.
Chemical:	SPECIFIC CONDUCTANCE	Report units:	US
Dir:	0.		
Sample date:	24-APR-14	Finding:	0.22
Chemical:	LANGELIER INDEX @ 60 C	Report units:	Not Reported
Dir:	0.		
Sample date:	22-OCT-13	Finding:	38.
Chemical:	NITRATE (AS NO <sub>3</sub> )	Report units:	MG/L
Dir:	2.		
Sample date:	16-AUG-13	Finding:	1.8
Chemical:	TETRACHLOROETHYLENE	Report units:	UG/L
Dir:	0.5		
Sample date:	10-JUL-13	Finding:	0.381
Chemical:	GROSS ALPHA COUNTING ERROR	Report units:	PCI/L
Dir:	0.		
Sample date:	10-JUL-13	Finding:	5.4
Chemical:	URANIUM (PCI/L)	Report units:	PCI/L
Dir:	1.		
Sample date:	10-JUL-13	Finding:	1.64
Chemical:	GROSS ALPHA MDA95	Report units:	PCI/L
Dir:	0.		
Sample date:	10-JUL-13	Finding:	5.52
Chemical:	GROSS ALPHA	Report units:	PCI/L
Dir:	3.		
Sample date:	22-MAY-13	Finding:	32.
Chemical:	NITRATE (AS NO <sub>3</sub> )	Report units:	MG/L
Dir:	2.		
Sample date:	27-MAR-13	Finding:	32.
Chemical:	NITRATE (AS NO <sub>3</sub> )	Report units:	MG/L
Dir:	2.		
Sample date:	27-DEC-12	Finding:	33.
Chemical:	NITRATE (AS NO <sub>3</sub> )	Report units:	MG/L
Dir:	2.		
Sample date:	26-SEP-12	Finding:	32.
Chemical:	NITRATE (AS NO <sub>3</sub> )	Report units:	MG/L
Dir:	2.		

# GEOCHECK® - PHYSICAL SETTING SOURCE MAP FINDINGS

Map ID  
Direction  
Distance  
Elevation

Database      EDR ID Number

**T113**  
**WNW**  
**1/2 - 1 Mile**  
**Lower**

**CA WELLS      12149**

Seq:	12149	Prim sta c:	14S/20E-09L02 M
Frds no:	1010007131	County:	10
District:	11	User id:	AGE
System no:	1010007	Water type:	G
Source nam:	WELL 009A	Station ty:	WELL/AMBNT/MUN/INTAKE/SUPPLY
Latitude:	364400.0	Longitude:	1194800.0
Precision:	8	Status:	AU
Comment 1:	Not Reported	Comment 2:	Not Reported
Comment 3:	Not Reported	Comment 4:	Not Reported
Comment 5:	Not Reported	Comment 6:	Not Reported
Comment 7:	Not Reported		
System no:	1010007	System nam:	Fresno, City Of
Hqname:	Not Reported	Address:	2326 FRESNO STREET
City:	FRESNO	State:	CA
Zip:	93721	Zip ext:	2988
Pop serv:	390350	Connection:	99005
Area serve:	CITY OF FRESNO		
Sample date:	07-SEP-17	Finding:	290.
Chemical:	TOTAL DISSOLVED SOLIDS	Report units:	MG/L
Dir:	0.		
Sample date:	07-SEP-17	Finding:	5.9
Chemical:	CHROMIUM, HEXAVALENT	Report units:	UG/L
Dir:	1.		
Sample date:	07-SEP-17	Finding:	0.31
Chemical:	TURBIDITY, LABORATORY	Report units:	NTU
Dir:	0.1		
Sample date:	07-SEP-17	Finding:	12.
Chemical:	AGGRSSIVE INDEX (CORROSIVITY)	Report units:	Not Reported
Dir:	0.		
Sample date:	07-SEP-17	Finding:	4.6
Chemical:	NITRATE + NITRITE (AS N)	Report units:	MG/L
Dir:	0.4		
Sample date:	07-SEP-17	Finding:	8.5e-002
Chemical:	LANGELIER INDEX @ 60 C	Report units:	Not Reported
Dir:	0.		
Sample date:	07-SEP-17	Finding:	9.9
Chemical:	SULFATE	Report units:	MG/L
Dir:	0.5		
Sample date:	07-SEP-17	Finding:	14.
Chemical:	CHLORIDE	Report units:	MG/L
Dir:	0.		
Sample date:	07-SEP-17	Finding:	4.7
Chemical:	POTASSIUM	Report units:	MG/L
Dir:	0.		

## GEOCHECK® - PHYSICAL SETTING SOURCE MAP FINDINGS

Sample date:	07-SEP-17	Finding:	22.
Chemical:	SODIUM	Report units:	MG/L
Dir:	0.		
Sample date:	07-SEP-17	Finding:	19.
Chemical:	MAGNESIUM	Report units:	MG/L
Dir:	0.		
Sample date:	07-SEP-17	Finding:	31.
Chemical:	CALCIUM	Report units:	MG/L
Dir:	0.		
Sample date:	07-SEP-17	Finding:	150.
Chemical:	HARDNESS (TOTAL) AS CaCO <sub>3</sub>	Report units:	MG/L
Dir:	0.		
Sample date:	07-SEP-17	Finding:	4.6
Chemical:	NITRATE (AS N)	Report units:	MG/L
Dir:	0.4		
Sample date:	07-SEP-17	Finding:	210.
Chemical:	BICARBONATE ALKALINITY	Report units:	MG/L
Dir:	0.		
Sample date:	07-SEP-17	Finding:	170.
Chemical:	ALKALINITY (TOTAL) AS CaCO <sub>3</sub>	Report units:	MG/L
Dir:	0.		
Sample date:	07-SEP-17	Finding:	7.9
Chemical:	PH, LABORATORY	Report units:	Not Reported
Dir:	0.		
Sample date:	07-SEP-17	Finding:	430.
Chemical:	SPECIFIC CONDUCTANCE	Report units:	US
Dir:	0.		
Sample date:	07-SEP-17	Finding:	5.
Chemical:	COLOR	Report units:	UNITS
Dir:	0.		
Sample date:	24-NOV-15	Finding:	28.
Chemical:	NITRATE (AS NO <sub>3</sub> )	Report units:	MG/L
Dir:	2.		
Sample date:	19-SEP-14	Finding:	25.
Chemical:	NITRATE (AS NO <sub>3</sub> )	Report units:	MG/L
Dir:	2.		
Sample date:	24-APR-14	Finding:	15.
Chemical:	SULFATE	Report units:	MG/L
Dir:	0.5		
Sample date:	24-APR-14	Finding:	320.
Chemical:	TOTAL DISSOLVED SOLIDS	Report units:	MG/L
Dir:	0.		
Sample date:	24-APR-14	Finding:	0.22
Chemical:	LANGELIER INDEX @ 60 C	Report units:	Not Reported
Dir:	0.		
Sample date:	24-APR-14	Finding:	25.
Chemical:	NITRATE (AS NO <sub>3</sub> )	Report units:	MG/L

## GEOCHECK® - PHYSICAL SETTING SOURCE MAP FINDINGS

Dir:	2.		
Sample date:	24-APR-14	Finding:	0.26
Chemical:	TURBIDITY, LABORATORY	Report units:	NTU
Dir:	0.1		
Sample date:	24-APR-14	Finding:	12.
Chemical:	AGGRSSIVE INDEX (CORROSIVITY)	Report units:	Not Reported
Dir:	0.		
Sample date:	24-APR-14	Finding:	18.
Chemical:	CHLORIDE	Report units:	MG/L
Dir:	0.		
Sample date:	24-APR-14	Finding:	26.
Chemical:	SODIUM	Report units:	MG/L
Dir:	0.		
Sample date:	24-APR-14	Finding:	6.3
Chemical:	POTASSIUM	Report units:	MG/L
Dir:	0.		
Sample date:	24-APR-14	Finding:	460.
Chemical:	SPECIFIC CONDUCTANCE	Report units:	US
Dir:	0.		
Sample date:	24-APR-14	Finding:	7.9
Chemical:	PH, LABORATORY	Report units:	Not Reported
Dir:	0.		
Sample date:	24-APR-14	Finding:	190.
Chemical:	ALKALINITY (TOTAL) AS CaCO3	Report units:	MG/L
Dir:	0.		
Sample date:	24-APR-14	Finding:	230.
Chemical:	BICARBONATE ALKALINITY	Report units:	MG/L
Dir:	0.		
Sample date:	24-APR-14	Finding:	180.
Chemical:	HARDNESS (TOTAL) AS CaCO3	Report units:	MG/L
Dir:	0.		
Sample date:	24-APR-14	Finding:	38.
Chemical:	CALCIUM	Report units:	MG/L
Dir:	0.		
Sample date:	24-APR-14	Finding:	21.
Chemical:	MAGNESIUM	Report units:	MG/L
Dir:	0.		
Sample date:	10-JUL-13	Finding:	4.97
Chemical:	GROSS ALPHA	Report units:	PCI/L
Dir:	3.		
Sample date:	10-JUL-13	Finding:	0.365
Chemical:	GROSS ALPHA COUNTING ERROR	Report units:	PCI/L
Dir:	0.		
Sample date:	10-JUL-13	Finding:	3.9
Chemical:	URANIUM (PCI/L)	Report units:	PCI/L
Dir:	1.		

## GEOCHECK® - PHYSICAL SETTING SOURCE MAP FINDINGS

Sample date:	10-JUL-13	Finding:	1.64
Chemical:	GROSS ALPHA MDA95	Report units:	PCI/L
Dir:	0.		
Sample date:	22-MAY-13	Finding:	23.
Chemical:	NITRATE (AS NO3)	Report units:	MG/L
Dir:	2.		
Sample date:	20-MAR-12	Finding:	24.
Chemical:	NITRATE (AS NO3)	Report units:	MG/L
Dir:	2.		
Sample date:	15-MAR-12	Finding:	0.436
Chemical:	RADIUM 228 COUNTING ERROR	Report units:	PCI/L
Dir:	0.		

**U114  
WNW  
1/2 - 1 Mile  
Lower**

**CA WELLS    CAEDF0000104497**

Well ID:	SL185704255-MW-09	Well Type:	MONITORING
Source:	EDF	Other Name:	MW-09
GAMA PFAS Testing:	Not Reported		
Groundwater Quality Data:	<a href="https://gamagroundwater.waterboards.ca.gov/gama/gamamap/public/GamaDataDisplay.asp?dataset=EDF&amp;samp_date=&amp;global_id=SL185704255&amp;assigned_name=MW-09&amp;store_num=">https://gamagroundwater.waterboards.ca.gov/gama/gamamap/public/GamaDataDisplay.asp?dataset=EDF&amp;samp_date=&amp;global_id=SL185704255&amp;assigned_name=MW-09&amp;store_num=</a>		
GeoTracker Data:	<a href="https://geotracker.waterboards.ca.gov/profile_report.asp?cmd=MWEDFResults&amp;global_id=SL185704255&amp;assigned_name=MW-09">https://geotracker.waterboards.ca.gov/profile_report.asp?cmd=MWEDFResults&amp;global_id=SL185704255&amp;assigned_name=MW-09</a>		

**U115  
NW  
1/2 - 1 Mile  
Higher**

**CA WELLS    CAEDF0000135283**

Well ID:	SL185704255-MW-16D	Well Type:	MONITORING
Source:	EDF	Other Name:	MW-16D
GAMA PFAS Testing:	Not Reported		
Groundwater Quality Data:	<a href="https://gamagroundwater.waterboards.ca.gov/gama/gamamap/public/GamaDataDisplay.asp?dataset=EDF&amp;samp_date=&amp;global_id=SL185704255&amp;assigned_name=MW-16D&amp;store_num=">https://gamagroundwater.waterboards.ca.gov/gama/gamamap/public/GamaDataDisplay.asp?dataset=EDF&amp;samp_date=&amp;global_id=SL185704255&amp;assigned_name=MW-16D&amp;store_num=</a>		
GeoTracker Data:	<a href="https://geotracker.waterboards.ca.gov/profile_report.asp?cmd=MWEDFResults&amp;global_id=SL185704255&amp;assigned_name=MW-16D">https://geotracker.waterboards.ca.gov/profile_report.asp?cmd=MWEDFResults&amp;global_id=SL185704255&amp;assigned_name=MW-16D</a>		

**S116  
SSW  
1/2 - 1 Mile  
Lower**

**CA WELLS    CADDW0000002569**

Well ID:	1010007-140	Well Type:	MUNICIPAL
Source:	Department of Health Services		
Other Name:	WELL 016A - RAW	GAMA PFAS Testing:	Not Reported
Groundwater Quality Data:	<a href="https://gamagroundwater.waterboards.ca.gov/gama/gamamap/public/GamaDataDisplay.asp?dataset=DHS&amp;samp_date=&amp;global_id=&amp;assigned_name=1010007-140&amp;store_num=">https://gamagroundwater.waterboards.ca.gov/gama/gamamap/public/GamaDataDisplay.asp?dataset=DHS&amp;samp_date=&amp;global_id=&amp;assigned_name=1010007-140&amp;store_num=</a>		
GeoTracker Data:	Not Reported		

## GEOCHECK® - PHYSICAL SETTING SOURCE MAP FINDINGS

Map ID  
Direction  
Distance  
Elevation

Database      EDR ID Number

**S117**  
**SSW**  
**1/2 - 1 Mile**  
**Lower**

**CA WELLS      CAUSGSN00010453**

Well ID:	USGS-364314119472701	Well Type:	UNK
Source:	United States Geological Survey		
Other Name:	USGS-364314119472701	GAMA PFAS Testing:	Not Reported
Groundwater Quality Data:	<a href="https://gamagroundwater.waterboards.ca.gov/gama/gamamap/public/GamaDataDisplay.asp?dataset=USGSNEW&amp;samp_date=&amp;global_id=&amp;assigned_name=USGS-364314119472701&amp;store_num=">https://gamagroundwater.waterboards.ca.gov/gama/gamamap/public/GamaDataDisplay.asp?dataset=USGSNEW&amp;samp_date=&amp;global_id=&amp;assigned_name=USGS-364314119472701&amp;store_num=</a>		
GeoTracker Data:	Not Reported		

**S118**  
**SSW**  
**1/2 - 1 Mile**  
**Lower**

**FED USGS      USGS40000176848**

Organization ID:	USGS-CA		
Organization Name:	USGS California Water Science Center		
Monitor Location:	014S020E16A001M	Type:	Well
Description:	Not Reported	HUC:	18030012
Drainage Area:	Not Reported	Drainage Area Units:	Not Reported
Contrib Drainage Area:	Not Reported	Contrib Drainage Area Unts:	Not Reported
Aquifer:	Central Valley aquifer system		
Formation Type:	Not Reported	Aquifer Type:	Not Reported
Construction Date:	19560507	Well Depth:	262
Well Depth Units:	ft	Well Hole Depth:	277
Well Hole Depth Units:	ft		

Ground water levels,Number of Measurements:	1	Level reading date:	1963-11-01
Feet below surface:	69.00	Feet to sea level:	Not Reported
Note:	Not Reported		

**U119**  
**WNW**  
**1/2 - 1 Mile**  
**Lower**

**CA WELLS      CAEDF0000125765**

Well ID:	SL185704255-MW-20S	Well Type:	MONITORING
Source:	EDF	Other Name:	MW-20S
GAMA PFAS Testing:	Not Reported		
Groundwater Quality Data:	<a href="https://gamagroundwater.waterboards.ca.gov/gama/gamamap/public/GamaDataDisplay.asp?dataset=EDF&amp;samp_date=&amp;global_id=SL185704255&amp;assigned_name=MW-20S&amp;store_num=">https://gamagroundwater.waterboards.ca.gov/gama/gamamap/public/GamaDataDisplay.asp?dataset=EDF&amp;samp_date=&amp;global_id=SL185704255&amp;assigned_name=MW-20S&amp;store_num=</a>		
GeoTracker Data:	<a href="https://geotracker.waterboards.ca.gov/profile_report.asp?cmd=MWEDFResults&amp;global_id=SL185704255&amp;assigned_name=MW-20S">https://geotracker.waterboards.ca.gov/profile_report.asp?cmd=MWEDFResults&amp;global_id=SL185704255&amp;assigned_name=MW-20S</a>		

**U120**  
**WNW**  
**1/2 - 1 Mile**  
**Lower**

**CA WELLS      CAEDF0000125224**

Well ID:	SL185704255-MW-20D	Well Type:	MONITORING
Source:	EDF	Other Name:	MW-20D
GAMA PFAS Testing:	Not Reported		

## GEOCHECK® - PHYSICAL SETTING SOURCE MAP FINDINGS

Groundwater Quality Data: [https://gamagroundwater.waterboards.ca.gov/gama/gamamap/public/GamaDataDisplay.asp?dataset=EDF&samp\\_date=&global\\_id=SL185704255&assigned\\_name=MW-20D&store\\_num=](https://gamagroundwater.waterboards.ca.gov/gama/gamamap/public/GamaDataDisplay.asp?dataset=EDF&samp_date=&global_id=SL185704255&assigned_name=MW-20D&store_num=)  
 GeoTracker Data: [https://geotracker.waterboards.ca.gov/profile\\_report.asp?cmd=MWEDFResults&global\\_id=SL185704255&assigned\\_name=MW-20D](https://geotracker.waterboards.ca.gov/profile_report.asp?cmd=MWEDFResults&global_id=SL185704255&assigned_name=MW-20D)

**U121  
WNW  
1/2 - 1 Mile  
Lower**

**CA WELLS CAEDF0000072136**

Well ID: SL185704255-MW-20D01 Well Type: MONITORING  
 Source: EDF Other Name: MW-20D01  
 GAMA PFAS Testing: Not Reported  
 Groundwater Quality Data: [https://gamagroundwater.waterboards.ca.gov/gama/gamamap/public/GamaDataDisplay.asp?dataset=EDF&samp\\_date=&global\\_id=SL185704255&assigned\\_name=MW-20D01&store\\_num=](https://gamagroundwater.waterboards.ca.gov/gama/gamamap/public/GamaDataDisplay.asp?dataset=EDF&samp_date=&global_id=SL185704255&assigned_name=MW-20D01&store_num=)  
 GeoTracker Data: [https://geotracker.waterboards.ca.gov/profile\\_report.asp?cmd=MWEDFResults&global\\_id=SL185704255&assigned\\_name=MW-20D01](https://geotracker.waterboards.ca.gov/profile_report.asp?cmd=MWEDFResults&global_id=SL185704255&assigned_name=MW-20D01)

**V122  
North  
1/2 - 1 Mile  
Higher**

**CA WELLS CADDW0000014737**

Well ID: 1010007-147 Well Type: MUNICIPAL  
 Source: Department of Health Services  
 Other Name: WELL 021A - RAW GAMA PFAS Testing: Not Reported  
 Groundwater Quality Data: [https://gamagroundwater.waterboards.ca.gov/gama/gamamap/public/GamaDataDisplay.asp?dataset=DHS&samp\\_date=&global\\_id=&assigned\\_name=1010007-147&store\\_num=](https://gamagroundwater.waterboards.ca.gov/gama/gamamap/public/GamaDataDisplay.asp?dataset=DHS&samp_date=&global_id=&assigned_name=1010007-147&store_num=)  
 GeoTracker Data: Not Reported

**123  
SSW  
1/2 - 1 Mile  
Lower**

**CA WELLS CALLNL000001337**

Well ID: 101398 Well Type: MUNICIPAL  
 Source: Lawrence Livermore National Laboratory  
 Other Name: 14S/20E-16A01 M GAMA PFAS Testing: Not Reported  
 Groundwater Quality Data: Not Reported  
 GeoTracker Data: Not Reported

Chemical: Helium-3/Helium-4 Results: .00000144223  
 Units: atom ratio Date: 03/07/2003

Chemical: Tritium (Hydrogen 3) Results: 4.7  
 Units: pCi/L Date: 05/16/2003

Chemical: Krypton Results: .000000077159  
 Units: cm3STP/g Date: 03/07/2003

Chemical: Helium-4 Results: .0000000666647  
 Units: cm3STP/g Date: 03/07/2003

## GEOCHECK® - PHYSICAL SETTING SOURCE MAP FINDINGS

Chemical:	Neon	Results:	.000000244455
Units:	cm3STP/g	Date:	03/07/2003
Chemical:	Argon	Results:	.000356814
Units:	cm3STP/g	Date:	03/07/2003
Chemical:	Xenon	Results:	.0000000105054
Units:	cm3STP/g	Date:	03/07/2003

**V124  
North  
1/2 - 1 Mile  
Higher**

**CA WELLS      CADWR0000020492**

Well ID:	14S20E03M001M	Well Type:	UNK
Source:	Department of Water Resources		
Other Name:	14S20E03M001M	GAMA PFAS Testing:	Not Reported
Groundwater Quality Data:	<a href="https://gamagroundwater.waterboards.ca.gov/gama/gamamap/public/GamaDataDisplay.asp?dataset=DWR&amp;samp_date=&amp;global_id=&amp;assigned_name=14S20E03M001M&amp;store_num=">https://gamagroundwater.waterboards.ca.gov/gama/gamamap/public/GamaDataDisplay.asp?dataset=DWR&amp;samp_date=&amp;global_id=&amp;assigned_name=14S20E03M001M&amp;store_num=</a>		
GeoTracker Data:	Not Reported		

**125  
NNE  
1/2 - 1 Mile  
Higher**

**FED USGS      USGS40000177074**

Organization ID:	USGS-CA		
Organization Name:	USGS California Water Science Center		
Monitor Location:	014S020E03M001M	Type:	Well
Description:	Not Reported	HUC:	18030012
Drainage Area:	Not Reported	Drainage Area Units:	Not Reported
Contrib Drainage Area:	Not Reported	Contrib Drainage Area Unts:	Not Reported
Aquifer:	Central Valley aquifer system		
Formation Type:	Not Reported	Aquifer Type:	Not Reported
Construction Date:	19580724	Well Depth:	420
Well Depth Units:	ft	Well Hole Depth:	553
Well Hole Depth Units:	ft		

Ground water levels,Number of Measurements:	1	Level reading date:	1963-11-01
Feet below surface:	86.00	Feet to sea level:	Not Reported
Note:	Not Reported		

**126  
WNW  
1/2 - 1 Mile  
Lower**

**CA WELLS      CADWR0000025290**

Well ID:	14S20E09C001M	Well Type:	UNK
Source:	Department of Water Resources		
Other Name:	14S20E09C001M	GAMA PFAS Testing:	Not Reported
Groundwater Quality Data:	<a href="https://gamagroundwater.waterboards.ca.gov/gama/gamamap/public/GamaDataDisplay.asp?dataset=DWR&amp;samp_date=&amp;global_id=&amp;assigned_name=14S20E09C001M&amp;store_num=">https://gamagroundwater.waterboards.ca.gov/gama/gamamap/public/GamaDataDisplay.asp?dataset=DWR&amp;samp_date=&amp;global_id=&amp;assigned_name=14S20E09C001M&amp;store_num=</a>		
GeoTracker Data:	Not Reported		



## GEOCHECK® - PHYSICAL SETTING SOURCE MAP FINDINGS

Map ID  
Direction  
Distance  
Elevation

Database      EDR ID Number

**W127**  
**West**  
**1/2 - 1 Mile**  
**Lower**

**CA WELLS      CADWR9000029836**

State Well #:	14S20E09L001M	Station ID:	15141
Well Name:	Not Reported	Basin Name:	Kings
Well Use:	Unknown	Well Type:	Unknown
Well Depth:	0	Well Completion Rpt #:	Not Reported

**W128**  
**WSW**  
**1/2 - 1 Mile**  
**Lower**

**CA WELLS      CADWR0000021677**

Well ID:	14S20E09L002M	Well Type:	UNK
Source:	Department of Water Resources		
Other Name:	14S20E09L002M	GAMA PFAS Testing:	Not Reported
Groundwater Quality Data:	<a href="https://gamagroundwater.waterboards.ca.gov/gama/gamamap/public/GamaDataDisplay.asp?dataset=DWR&amp;samp_date=&amp;global_id=&amp;assigned_name=14S20E09L002M&amp;store_num=">https://gamagroundwater.waterboards.ca.gov/gama/gamamap/public/GamaDataDisplay.asp?dataset=DWR&amp;samp_date=&amp;global_id=&amp;assigned_name=14S20E09L002M&amp;store_num=</a>		
GeoTracker Data:	Not Reported		

**129**  
**NNW**  
**1/2 - 1 Mile**  
**Lower**

**CA WELLS      CAEDF0000136144**

Well ID:	SL185704255-T03-01D	Well Type:	MONITORING
Source:	EDF	Other Name:	T03-01D
GAMA PFAS Testing:	Not Reported		
Groundwater Quality Data:	<a href="https://gamagroundwater.waterboards.ca.gov/gama/gamamap/public/GamaDataDisplay.asp?dataset=EDF&amp;samp_date=&amp;global_id=SL185704255&amp;assigned_name=T03-01D&amp;store_num=">https://gamagroundwater.waterboards.ca.gov/gama/gamamap/public/GamaDataDisplay.asp?dataset=EDF&amp;samp_date=&amp;global_id=SL185704255&amp;assigned_name=T03-01D&amp;store_num=</a>		
GeoTracker Data:	<a href="https://geotracker.waterboards.ca.gov/profile_report.asp?cmd=MWEDFResults&amp;global_id=SL185704255&amp;assigned_name=T03-01D">https://geotracker.waterboards.ca.gov/profile_report.asp?cmd=MWEDFResults&amp;global_id=SL185704255&amp;assigned_name=T03-01D</a>		

**W130**  
**WSW**  
**1/2 - 1 Mile**  
**Lower**

**CA WELLS      CADDW0000022472**

Well ID:	1010007-131	Well Type:	MUNICIPAL
Source:	Department of Health Services		
Other Name:	WELL 009A - RAW	GAMA PFAS Testing:	Not Reported
Groundwater Quality Data:	<a href="https://gamagroundwater.waterboards.ca.gov/gama/gamamap/public/GamaDataDisplay.asp?dataset=DHS&amp;samp_date=&amp;global_id=&amp;assigned_name=1010007-131&amp;store_num=">https://gamagroundwater.waterboards.ca.gov/gama/gamamap/public/GamaDataDisplay.asp?dataset=DHS&amp;samp_date=&amp;global_id=&amp;assigned_name=1010007-131&amp;store_num=</a>		
GeoTracker Data:	Not Reported		

## GEOCHECK® - PHYSICAL SETTING SOURCE MAP FINDINGS

Map ID  
Direction  
Distance  
Elevation

Database      EDR ID Number

**X131**  
**SE**  
**1/2 - 1 Mile**  
**Lower**

**CA WELLS      CADWR0000028520**

Well ID:	14S20E11M001M	Well Type:	UNK
Source:	Department of Water Resources		
Other Name:	14S20E11M001M	GAMA PFAS Testing:	Not Reported
Groundwater Quality Data:	<a href="https://gamagroundwater.waterboards.ca.gov/gama/gamamap/public/GamaDataDisplay.asp?dataset=DWR&amp;samp_date=&amp;global_id=&amp;assigned_name=14S20E11M001M&amp;store_num=">https://gamagroundwater.waterboards.ca.gov/gama/gamamap/public/GamaDataDisplay.asp?dataset=DWR&amp;samp_date=&amp;global_id=&amp;assigned_name=14S20E11M001M&amp;store_num=</a>		
GeoTracker Data:	Not Reported		

**X132**  
**SE**  
**1/2 - 1 Mile**  
**Lower**

**CA WELLS      CADWR0000003639**

Well ID:	14S20E11M002M	Well Type:	UNK
Source:	Department of Water Resources		
Other Name:	14S20E11M002M	GAMA PFAS Testing:	Not Reported
Groundwater Quality Data:	<a href="https://gamagroundwater.waterboards.ca.gov/gama/gamamap/public/GamaDataDisplay.asp?dataset=DWR&amp;samp_date=&amp;global_id=&amp;assigned_name=14S20E11M002M&amp;store_num=">https://gamagroundwater.waterboards.ca.gov/gama/gamamap/public/GamaDataDisplay.asp?dataset=DWR&amp;samp_date=&amp;global_id=&amp;assigned_name=14S20E11M002M&amp;store_num=</a>		
GeoTracker Data:	Not Reported		

**133**  
**NE**  
**1/2 - 1 Mile**  
**Higher**

**CA WELLS      CADPR0000005055**

Well ID:	85691	Well Type:	UNK
Source:	Department of Pesticide Regulation		
Other Name:	85691	GAMA PFAS Testing:	Not Reported
Groundwater Quality Data:	<a href="https://gamagroundwater.waterboards.ca.gov/gama/gamamap/public/GamaDataDisplay.asp?dataset=DPR&amp;samp_date=&amp;global_id=&amp;assigned_name=85691&amp;store_num=">https://gamagroundwater.waterboards.ca.gov/gama/gamamap/public/GamaDataDisplay.asp?dataset=DPR&amp;samp_date=&amp;global_id=&amp;assigned_name=85691&amp;store_num=</a>		
GeoTracker Data:	Not Reported		

**Y134**  
**SE**  
**1/2 - 1 Mile**  
**Lower**

**CA WELLS      CADWR9000029791**

State Well #:	14S20E10R001M	Station ID:	39700
Well Name:	Not Reported	Basin Name:	Kings
Well Use:	Unknown	Well Type:	Unknown
Well Depth:	0	Well Completion Rpt #:	Not Reported

# GEOCHECK® - PHYSICAL SETTING SOURCE MAP FINDINGS

Map ID  
Direction  
Distance  
Elevation

Database      EDR ID Number

**Y135**  
**SE**  
**1/2 - 1 Mile**  
**Lower**

**CA WELLS      CADWR0000006087**

Well ID:	14S20E10R001M	Well Type:	UNK
Source:	Department of Water Resources		
Other Name:	14S20E10R001M	GAMA PFAS Testing:	Not Reported
Groundwater Quality Data:	<a href="https://gamagroundwater.waterboards.ca.gov/gama/gamamap/public/GamaDataDisplay.asp?dataset=DWR&amp;samp_date=&amp;global_id=&amp;assigned_name=14S20E10R001M&amp;store_num=">https://gamagroundwater.waterboards.ca.gov/gama/gamamap/public/GamaDataDisplay.asp?dataset=DWR&amp;samp_date=&amp;global_id=&amp;assigned_name=14S20E10R001M&amp;store_num=</a>		
GeoTracker Data:	Not Reported		

**136**  
**North**  
**1/2 - 1 Mile**  
**Higher**

**FED USGS      USGS40000177114**

Organization ID:	USGS-CA		
Organization Name:	USGS California Water Science Center		
Monitor Location:	014S020E04H001M	Type:	Well
Description:	Not Reported	HUC:	18030012
Drainage Area:	Not Reported	Drainage Area Units:	Not Reported
Contrib Drainage Area:	Not Reported	Contrib Drainage Area Unts:	Not Reported
Aquifer:	Central Valley aquifer system		
Formation Type:	Not Reported	Aquifer Type:	Not Reported
Construction Date:	192204	Well Depth:	110
Well Depth Units:	ft	Well Hole Depth:	145
Well Hole Depth Units:	ft		

Ground water levels,Number of Measurements:	1	Level reading date:	1963-11-01
Feet below surface:	79.00	Feet to sea level:	Not Reported
Note:	Not Reported		

**Z137**  
**SSE**  
**1/2 - 1 Mile**  
**Lower**

**CA WELLS      12152**

Seq:	12152	Prim sta c:	14S/20E-10R01 M
Frds no:	1010007162	County:	10
District:	11	User id:	AGE
System no:	1010007	Water type:	G
Source nam:	WELL 033 - DESTROYED	Station ty:	WELL/AMBNT/MUN/INTAKE/SUPPLY
Latitude:	364300.0	Longitude:	1194700.0
Precision:	8	Status:	DS
Comment 1:	Not Reported	Comment 2:	Not Reported
Comment 3:	Not Reported	Comment 4:	Not Reported
Comment 5:	Not Reported	Comment 6:	Not Reported
Comment 7:	Not Reported		

System no:	1010007	System nam:	Fresno, City Of
Hqname:	Not Reported	Address:	2326 FRESNO STREET
City:	FRESNO	State:	CA
Zip:	93721	Zip ext:	2988
Pop serv:	390350	Connection:	99005
Area serve:	CITY OF FRESNO		

# GEOCHECK® - PHYSICAL SETTING SOURCE MAP FINDINGS

Map ID  
Direction  
Distance  
Elevation

Database      EDR ID Number

**Z138**  
**SSE**  
**1/2 - 1 Mile**  
**Lower**

**CA WELLS      12170**

Seq:	12170	Prim sta c:	14S/20E-15M01 M
Frds no:	1010007172	County:	10
District:	11	User id:	AGE
System no:	1010007	Water type:	G
Source nam:	WELL 040 - DESTROYED	Station ty:	WELL/AMBNT/MUN/INTAKE/SUPPLY
Latitude:	364300.0	Longitude:	1194700.0
Precision:	8	Status:	DS
Comment 1:	Not Reported	Comment 2:	Not Reported
Comment 3:	Not Reported	Comment 4:	Not Reported
Comment 5:	Not Reported	Comment 6:	Not Reported
Comment 7:	Not Reported		
System no:	1010007	System nam:	Fresno, City Of
Hqname:	Not Reported	Address:	2326 FRESNO STREET
City:	FRESNO	State:	CA
Zip:	93721	Zip ext:	2988
Pop serv:	390350	Connection:	99005
Area serve:	CITY OF FRESNO		

**139**  
**SW**  
**1/2 - 1 Mile**  
**Higher**

**FED USGS      USGS40000176872**

Organization ID:	USGS-CA		
Organization Name:	USGS California Water Science Center		
Monitor Location:	014S020E09N001M	Type:	Well
Description:	Not Reported	HUC:	18030012
Drainage Area:	Not Reported	Drainage Area Units:	Not Reported
Contrib Drainage Area:	Not Reported	Contrib Drainage Area Unts:	Not Reported
Aquifer:	Central Valley aquifer system		
Formation Type:	Not Reported	Aquifer Type:	Not Reported
Construction Date:	Not Reported	Well Depth:	Not Reported
Well Depth Units:	Not Reported	Well Hole Depth:	140
Well Hole Depth Units:	ft		
Ground water levels,Number of Measurements:	1	Level reading date:	1963-11-01
Feet below surface:	74.00	Feet to sea level:	Not Reported
Note:	Not Reported		

**Z140**  
**SSE**  
**1/2 - 1 Mile**  
**Lower**

**CA WELLS      CADDW0000012674**

Well ID:	1010007-162	Well Type:	MUNICIPAL
Source:	Department of Health Services		
Other Name:	WELL 033 - DESTROYED	GAMA PFAS Testing:	Not Reported
Groundwater Quality Data:	<a href="https://gamagroundwater.waterboards.ca.gov/gama/gamamap/public/GamaDataDisplay.asp?dataset=DHS&amp;samp_date=&amp;global_id=&amp;assigned_name=1010007-162&amp;store_num=">https://gamagroundwater.waterboards.ca.gov/gama/gamamap/public/GamaDataDisplay.asp?dataset=DHS&amp;samp_date=&amp;global_id=&amp;assigned_name=1010007-162&amp;store_num=</a>		
GeoTracker Data:	Not Reported		

## GEOCHECK® - PHYSICAL SETTING SOURCE MAP FINDINGS

Map ID  
Direction  
Distance  
Elevation

Database      EDR ID Number

**Z141**  
**SSE**  
**1/2 - 1 Mile**  
**Lower**

**CA WELLS      CADDW0000006860**

Well ID:	1010007-172	Well Type:	MUNICIPAL
Source:	Department of Health Services		
Other Name:	WELL 040 - DESTROYED	GAMA PFAS Testing:	Not Reported
Groundwater Quality Data:	<a href="https://gamagroundwater.waterboards.ca.gov/gama/gamamap/public/GamaDataDisplay.asp?dataset=DHS&amp;samp_date=&amp;global_id=&amp;assigned_name=1010007-172&amp;store_num=">https://gamagroundwater.waterboards.ca.gov/gama/gamamap/public/GamaDataDisplay.asp?dataset=DHS&amp;samp_date=&amp;global_id=&amp;assigned_name=1010007-172&amp;store_num=</a>		
GeoTracker Data:	Not Reported		

**AA142**  
**NNW**  
**1/2 - 1 Mile**  
**Lower**

**CA WELLS      CADWR9000030005**

State Well #:	14S20E04H001M	Station ID:	38958
Well Name:	Not Reported	Basin Name:	Kings
Well Use:	Unknown	Well Type:	Unknown
Well Depth:	0	Well Completion Rpt #:	Not Reported

**AA143**  
**NNW**  
**1/2 - 1 Mile**  
**Lower**

**CA WELLS      CADWR0000032476**

Well ID:	14S20E04H001M	Well Type:	UNK
Source:	Department of Water Resources		
Other Name:	14S20E04H001M	GAMA PFAS Testing:	Not Reported
Groundwater Quality Data:	<a href="https://gamagroundwater.waterboards.ca.gov/gama/gamamap/public/GamaDataDisplay.asp?dataset=DWR&amp;samp_date=&amp;global_id=&amp;assigned_name=14S20E04H001M&amp;store_num=">https://gamagroundwater.waterboards.ca.gov/gama/gamamap/public/GamaDataDisplay.asp?dataset=DWR&amp;samp_date=&amp;global_id=&amp;assigned_name=14S20E04H001M&amp;store_num=</a>		
GeoTracker Data:	Not Reported		

# GEOCHECK® - PHYSICAL SETTING SOURCE MAP FINDINGS RADON

## AREA RADON INFORMATION

Federal EPA Radon Zone for FRESNO County: 2

- Note: Zone 1 indoor average level > 4 pCi/L.  
 : Zone 2 indoor average level >= 2 pCi/L and <= 4 pCi/L.  
 : Zone 3 indoor average level < 2 pCi/L.

Federal Area Radon Information for FRESNO COUNTY, CA

Number of sites tested: 100

<u>Area</u>	<u>Average Activity</u>	<u>% &lt;4 pCi/L</u>	<u>% 4-20 pCi/L</u>	<u>% &gt;20 pCi/L</u>
Living Area - 1st Floor	1.251 pCi/L	98%	2%	0%
Living Area - 2nd Floor	Not Reported	Not Reported	Not Reported	Not Reported
Basement	1.433 pCi/L	100%	0%	0%

# PHYSICAL SETTING SOURCE RECORDS SEARCHED

## TOPOGRAPHIC INFORMATION

### USGS 7.5' Digital Elevation Model (DEM)

Source: United States Geologic Survey

EDR acquired the USGS 7.5' Digital Elevation Model in 2002 and updated it in 2006. The 7.5 minute DEM corresponds to the USGS 1:24,000- and 1:25,000-scale topographic quadrangle maps. The DEM provides elevation data with consistent elevation units and projection.

### Current USGS 7.5 Minute Topographic Map

Source: U.S. Geological Survey

## HYDROLOGIC INFORMATION

Flood Zone Data: This data was obtained from the Federal Emergency Management Agency (FEMA). It depicts 100-year and 500-year flood zones as defined by FEMA. It includes the National Flood Hazard Layer (NFHL) which incorporates Flood Insurance Rate Map (FIRM) data and Q3 data from FEMA in areas not covered by NFHL.

Source: FEMA

Telephone: 877-336-2627

Date of Government Version: 2003, 2015

NWI: National Wetlands Inventory. This data, available in select counties across the country, was obtained by EDR in 2002, 2005 and 2010 from the U.S. Fish and Wildlife Service.

### State Wetlands Data: Wetland Inventory

Source: Department of Fish and Wildlife

Telephone: 916-445-0411

## HYDROGEOLOGIC INFORMATION

### AQUIFLOW<sup>R</sup> Information System

Source: EDR proprietary database of groundwater flow information

EDR has developed the AQUIFLOW Information System (AIS) to provide data on the general direction of groundwater flow at specific points. EDR has reviewed reports submitted to regulatory authorities at select sites and has extracted the date of the report, hydrogeologically determined groundwater flow direction and depth to water table information.

## GEOLOGIC INFORMATION

### Geologic Age and Rock Stratigraphic Unit

Source: P.G. Schruben, R.E. Arndt and W.J. Bawiec, Geology of the Conterminous U.S. at 1:2,500,000 Scale - A digital representation of the 1974 P.B. King and H.M. Beikman Map, USGS Digital Data Series DDS - 11 (1994).

### STATSGO: State Soil Geographic Database

Source: Department of Agriculture, Natural Resources Conservation Service (NRCS)

The U.S. Department of Agriculture's (USDA) Natural Resources Conservation Service (NRCS) leads the national Conservation Soil Survey (NCSS) and is responsible for collecting, storing, maintaining and distributing soil survey information for privately owned lands in the United States. A soil map in a soil survey is a representation of soil patterns in a landscape. Soil maps for STATSGO are compiled by generalizing more detailed (SSURGO) soil survey maps.

### SSURGO: Soil Survey Geographic Database

Source: Department of Agriculture, Natural Resources Conservation Service (NRCS)

Telephone: 800-672-5559

SSURGO is the most detailed level of mapping done by the Natural Resources Conservation Service, mapping scales generally range from 1:12,000 to 1:63,360. Field mapping methods using national standards are used to construct the soil maps in the Soil Survey Geographic (SSURGO) database. SSURGO digitizing duplicates the original soil survey maps. This level of mapping is designed for use by landowners, townships and county natural resource planning and management.

# PHYSICAL SETTING SOURCE RECORDS SEARCHED

## LOCAL / REGIONAL WATER AGENCY RECORDS

### FEDERAL WATER WELLS

#### PWS: Public Water Systems

Source: EPA/Office of Drinking Water

Telephone: 202-564-3750

Public Water System data from the Federal Reporting Data System. A PWS is any water system which provides water to at least 25 people for at least 60 days annually. PWSs provide water from wells, rivers and other sources.

#### PWS ENF: Public Water Systems Violation and Enforcement Data

Source: EPA/Office of Drinking Water

Telephone: 202-564-3750

Violation and Enforcement data for Public Water Systems from the Safe Drinking Water Information System (SDWIS) after August 1995. Prior to August 1995, the data came from the Federal Reporting Data System (FRDS).

#### USGS Water Wells: USGS National Water Inventory System (NWIS)

This database contains descriptive information on sites where the USGS collects or has collected data on surface water and/or groundwater. The groundwater data includes information on wells, springs, and other sources of groundwater.

## OTHER STATE DATABASE INFORMATION

### Groundwater Ambient Monitoring & Assessment Program

State Water Resources Control Board

Telephone: 916-341-5577

The GAMA Program is California's comprehensive groundwater quality monitoring program. GAMA collects data by testing the untreated, raw water in different types of wells for naturally-occurring and man-made chemicals. The GAMA data includes Domestic, Monitoring and Municipal well types from the following sources, Department of Water Resources, Department of Health Services, EDF, Agricultural Lands, Lawrence Livermore National Laboratory, Department of Pesticide Regulation, United States Geological Survey, Groundwater Ambient Monitoring and Assessment Program and Local Groundwater Projects.

### Water Well Database

Source: Department of Water Resources

Telephone: 916-651-9648

### California Drinking Water Quality Database

Source: Department of Public Health

Telephone: 916-324-2319

The database includes all drinking water compliance and special studies monitoring for the state of California since 1984. It consists of over 3,200,000 individual analyses along with well and water system information.

### California Oil and Gas Well Locations

Source: Dept of Conservation, Geologic Energy Management Division

Telephone: 916-323-1779

Oil and Gas well locations in the state.

### California Earthquake Fault Lines

Source: California Division of Mines and Geology

The fault lines displayed on EDR's Topographic map are digitized quaternary fault lines prepared in 1975 by the United State Geological Survey. Additional information (also from 1975) regarding activity at specific fault lines comes from California's Preliminary Fault Activity Map prepared by the California Division of Mines and Geology.

## RADON

### State Database: CA Radon

Source: Department of Public Health

Telephone: 916-210-8558

Radon Database for California



## PHYSICAL SETTING SOURCE RECORDS SEARCHED

### Area Radon Information

Source: USGS

Telephone: 703-356-4020

The National Radon Database has been developed by the U.S. Environmental Protection Agency (USEPA) and is a compilation of the EPA/State Residential Radon Survey and the National Residential Radon Survey. The study covers the years 1986 - 1992. Where necessary data has been supplemented by information collected at private sources such as universities and research institutions.

### EPA Radon Zones

Source: EPA

Telephone: 703-356-4020

Sections 307 & 309 of IRRA directed EPA to list and identify areas of U.S. with the potential for elevated indoor radon levels.

### OTHER

Airport Landing Facilities: Private and public use landing facilities

Source: Federal Aviation Administration, 800-457-6656

Epicenters: World earthquake epicenters, Richter 5 or greater

Source: Department of Commerce, National Oceanic and Atmospheric Administration

California Earthquake Fault Lines: The fault lines displayed on EDR's Topographic map are digitized quaternary fault lines, prepared in 1975 by the United State Geological Survey. Additional information (also from 1975) regarding activity at specific fault lines comes from California's Preliminary Fault Activity Map prepared by the California Division of Mines and Geology.

### STREET AND ADDRESS INFORMATION

© 2015 TomTom North America, Inc. All rights reserved. This material is proprietary and the subject of copyright protection and other intellectual property rights owned by or licensed to Tele Atlas North America, Inc. The use of this material is subject to the terms of a license agreement. You will be held liable for any unauthorized copying or disclosure of this material.

**Farmers Market**

735 H Street  
Fresno, CA 93721

Inquiry Number: 6747266.2s  
November 16, 2021

# EDR Vapor Encroachment Screen

Prepared using EDR's Vapor Encroachment Worksheet

# TABLE OF CONTENTS

<u>SECTION</u>	<u>PAGE</u>
Executive Summary .....	ES1
Primary Map .....	2
Secondary Map .....	3
Map Findings .....	4
Record Sources and Currency .....	GR-1

***Thank you for your business.***  
Please contact EDR at 1-800-352-0050  
with any questions or comments.

## Disclaimer - Copyright and Trademark Notice

The EDR Vapor Encroachment Worksheet enables EDR's customers to make certain online modifications that effects maps, text and calculations contained in this Report. As a result, maps, text and calculations contained in this Report may have been so modified. EDR has not taken any action to verify any such modifications, and this report and the findings set forth herein must be read in light of this fact. Environmental Data Resources shall not be responsible for any customer's decision to include or not include in any final report any records determined to be within the relevant minimum search distances.

This report contains information obtained from a variety of public and other sources reasonably available to Environmental Data Resources, Inc. It cannot be concluded from this Report that coverage information for the target and surrounding properties does not exist from other sources. **NO WARRANTY EXPRESSED OR IMPLIED, IS MADE WHATSOEVER IN CONNECTION WITH THIS REPORT. ENVIRONMENTAL DATA RESOURCES, INC. SPECIFICALLY DISCLAIMS THE MAKING OF ANY SUCH WARRANTIES, INCLUDING WITHOUT LIMITATION, MERCHANTABILITY OR FITNESS FOR A PARTICULAR USE OR PURPOSE. ALL RISK IS ASSUMED BY THE USER. IN NO EVENT SHALL ENVIRONMENTAL DATA RESOURCES, INC. BE LIABLE TO ANYONE, WHETHER ARISING OUT OF ERRORS OR OMISSIONS, NEGLIGENCE, ACCIDENT OR ANY OTHER CAUSE, FOR ANY LOSS OR DAMAGE, INCLUDING, WITHOUT LIMITATION, SPECIAL, INCIDENTAL, CONSEQUENTIAL, OR EXEMPLARY DAMAGES. ANY LIABILITY ON THE PART OF ENVIRONMENTAL DATA RESOURCES, INC. IS STRICTLY LIMITED TO A REFUND OF THE AMOUNT PAID FOR THIS REPORT.**

Purchaser accepts this report "AS IS". Any analyses, estimates, ratings, or risk codes provided in this report are provided for illustrative purposes only, and are not intended to provide, nor should they be interpreted as providing any facts regarding, or prediction or forecast of, any environmental risk for any property. Only a Phase I Environmental Site Assessment performed by an environmental professional can produce information regarding the environmental risk for any property. Additionally, the information provided in this Report is not to be construed as legal advice.

Copyright 2021 by Environmental Data Resources, Inc. All rights reserved. Reproduction in any media or format, in whole or in part, of any report or map of Environmental Data Resources, Inc., or its affiliates, is prohibited without prior written permission.

EDR and its logos (including Sanborn and Sanborn Map) are trademarks of Environmental Data Resources, Inc. or its affiliates. All other trademarks used herein are the property of their respective owners.

## EXECUTIVE SUMMARY

A search of available environmental records was conducted by EDR. The report was designed to assist parties seeking to meet the search requirements of the ASTM Standard Practice for Assessment of Vapor Encroachment into Structures on Property Involved in Real Estate Transactions (E 2600).

<b>STANDARD ENVIRONMENTAL RECORDS</b>	<b>Default Area of Concern (Miles)*</b>	<b>property</b>	<b>1/10</b>	<b>&gt; 1/10</b>
Federal NPL site list	1.0	0	0	0
Federal Delisted NPL site list	1.0	0	0	0
Federal CERCLIS list	0.5	0	0	0
Federal CERCLIS NFRAP site list	0.5	0	0	1
Federal RCRA CORRACTS facilities list	1.0	0	0	0
Federal RCRA non-CORRACTS TSD facilities list	0.5	0	0	0
Federal RCRA generators list	0.25	0	0	0
Federal institutional controls / engineering controls registries	0.5	0	0	0
Federal ERNS list	0.001	0	0	-
State- and tribal - equivalent NPL	1.0	0	0	0
State- and tribal - equivalent CERCLIS	1.0	0	0	1
State and tribal landfill and/or solid waste disposal site lists	0.5	0	0	0
State and tribal leaking storage tank lists	0.5	0	2	9
State and tribal registered storage tank lists	0.25	0	0	0
State and tribal institutional control / engineering control registries	not searched	-	-	-
State and tribal voluntary cleanup sites	0.5	0	0	0
State and tribal Brownfields sites	0.5	0	0	0

### ADDITIONAL ENVIRONMENTAL RECORDS

Local Brownfield lists	0.5	0	2	2
Local Lists of Landfill / Solid Waste Disposal Sites	0.5	0	0	0
Local Lists of Hazardous waste / Contaminated Sites	1.0	0	2	1
Local Lists of Registered Storage Tanks	0.25	0	1	5
Local Land Records	0.5	0	0	0
Records of Emergency Release Reports	0.5	0	0	0
Other Ascertainable Records	1.0	0	4	13

### EDR HIGH RISK HISTORICAL RECORDS

EDR Exclusive Records	1.0	0	24	6
Exclusive Recovered Govt. Archives	0.001	0	0	-

## EXECUTIVE SUMMARY

### EDR RECOVERED GOVERNMENT ARCHIVES

EDR Exclusive Records	1.0	0	24	6
Exclusive Recovered Govt. Archives	0.001	0	0	-

\*The Default Area of Concern may be adjusted by the environmental professional using experience and professional judgement. Each category may include several databases, and each database may have a different distance. A list of individual databases is provided at the back of this report.

# EXECUTIVE SUMMARY

## TARGET PROPERTY INFORMATION

### ADDRESS

FARMERS MARKET  
735 H STREET  
FRESNO, CA 93721

### COORDINATES

Latitude (North):	36.729725 - 36° 43' 47.009583"
Longitude (West):	119.789466 - 119° 47' 22.080688"
Elevation:	293 ft. above sea level

# EXECUTIVE SUMMARY

## SEARCH RESULTS

Unmappable (orphan) sites are not considered in the foregoing analysis.

## STANDARD ENVIRONMENTAL RECORDS

<u>Name</u>	<u>Address</u>	<u>Dist/Dir</u>	<u>Map ID</u>	<u>Page</u>
BROADWAY FURNITURE PARKING LOT (FORMER SERVICE STA LUST: LUST	755 BROADWAY	<1/10 NNE	◆ D20	26
BROADWAY FURNITURE PARKING LOT (FORMER SERVICE STATION) CERS: CERS LUST: LUST Cortese: CORTESE CUPA Listings: CUPA	755 BROADWAY	<1/10 NNE	◆ D22	26
AMERICAN & FOREIGN CERS: CERS LUST: LUST SWEEPS UST: SWEEPS UST Cortese: CORTESE HWTS: HWTS CUPA Listings: CUPA	603 BROADWAY ST	1/10 - 1/3 ESE	▲ G34	58
ACE TRANS-STATE TIRES LUST: LUST Cortese: CORTESE CUPA Listings: CUPA	565 BROADWAY	1/10 - 1/3 ESE	◆ M40	68
ACE TRANS-STATE TIRES CERS: CERS LUST: LUST	565 BROADWAY	1/10 - 1/3 ESE	◆ M41	73
WILSHIRE PAINT CO SEMS-ARCHIVE: SEMS-ARCHIVE	701 & 712 FULTON ST	1/10 - 1/3 NNE	◆ N44	78
ARCHIVES RECORD STORAGE BLDG. LUST: LUST Cortese: CORTESE CUPA Listings: CUPA	742 FULTON ST	1/10 - 1/3 NE	◆ L45	79
ARCHIVES RECORD STORAGE HIST CORTESE: HIST CORTESE CERS: CERS LUST: LUST SWEEPS UST: SWEEPS UST CA FID UST: CA FID UST	742 FULTON ST	1/10 - 1/3 NE	◆ L46	85
MORRIS P. KIRK & SON (NATIONAL LEAD) ENVIROSTOR: ENVIROSTOR	736-742 FULTON ST.	1/10 - 1/3 NE	◆ L47	87
PARKING LOT	750 VAN NESS AVE	1/10 - 1/3 NE	◆ AA49	94

## EXECUTIVE SUMMARY

<u>Name</u>	<u>Address</u>	<u>Dist/Dir</u>	<u>Map ID</u>	<u>Page</u>
HIST CORTESE: HIST CORTESE CERS: CERS LUST: LUST SWEEPS UST: SWEEPS UST CA FID UST: CA FID UST Cortese: CORTESE				
PARKING LOT LUST: LUST CUPA Listings: CUPA	750 VAN NESS AVE	1/10 - 1/3 NE	◆ AA50	96
TUTELIAN & COMPANY CERS: CERS LUST: LUST Cortese: CORTESE CUPA Listings: CUPA	812 VAN NESS AVE	1/10 - 1/3 NNE	◆ AA51	98
PETERSON INVESTMENTS HIST CORTESE: HIST CORTESE CERS: CERS LUST: LUST SWEEPS UST: SWEEPS UST Cortese: CORTESE CUPA Listings: CUPA	850 L ST	1/10 - 1/3 NNE	▲ 52	102
<b><u>ADDITIONAL ENVIRONMENTAL RECORDS</u></b>				
<u>Name</u>	<u>Address</u>	<u>Dist/Dir</u>	<u>Map ID</u>	<u>Page</u>
PARCELS 467-04-20ST, -22ST, -23ST US BROWNFIELDS: US BROWNFIELDS	801 H STREET	<1/10 NW	◆ A1	13
SMART & FINAL # 328 CERS: CERS CERS HAZ WASTE: CERS HAZ WASTE	631 H ST	<1/10 SE	▲ 12	21
BROADWAY FURNITURE PARKING LOT (FORMER SERVICE STATION) CERS: CERS LUST: LUST Cortese: CORTESE CUPA Listings: CUPA	755 BROADWAY	<1/10 NNE	◆ D22	26
COMMERCIAL BUILDING US BROWNFIELDS: US BROWNFIELDS	721 BROADWAY	<1/10 NE	◆ C23	29
ARROW ELECTRIC MOTOR SERVICE EMI: EMI CERS: CERS CERS HAZ WASTE: CERS HAZ WASTE CUPA Listings: CUPA	645 BROADWAY ST	<1/10 E	◆ C25	36
PEP BOYS #624 CERS: CERS SWEEPS UST: SWEEPS UST CUPA Listings: CUPA	716 BROADWAY	<1/10 NE	◆ 31	49
AMERICAN & FOREIGN PROPERTY	603 BROADWAY	1/10 - 1/3 ESE	▲ G32	53



## EXECUTIVE SUMMARY

<u>Name</u>	<u>Address</u>	<u>Dist/Dir</u>	<u>Map ID</u>	<u>Page</u>
FINDS: FINDS US BROWNFIELDS: US BROWNFIELDS				
AMERICAN & FOREIGN CERS: CERS LUST: LUST SWEEPS UST: SWEEPS UST Cortese: CORTESE HWTS: HWTS CUPA Listings: CUPA	603 BROADWAY ST	1/10 - 1/3 ESE	▲ G34	58
ACE TRANS-STATE TIRES LUST: LUST Cortese: CORTESE CUPA Listings: CUPA	565 BROADWAY	1/10 - 1/3 ESE	◆ M40	68
ACE TRANS-STATE TIRES CERS: CERS LUST: LUST	565 BROADWAY	1/10 - 1/3 ESE	◆ M41	73
ACE S/S HIST CORTESE: HIST CORTESE	565 BROADWAY	1/10 - 1/3 ESE	◆ M42	74
PARCEL 468-282-23T FINDS: FINDS US BROWNFIELDS: US BROWNFIELDS	829 FULTON STREET (FULTON MALL)	1/10 - 1/3 NNE	◆ N43	74
ARCHIVES RECORD STORAGE BLDG. LUST: LUST Cortese: CORTESE CUPA Listings: CUPA	742 FULTON ST	1/10 - 1/3 NE	◆ L45	79
ARCHIVES RECORD STORAGE HIST CORTESE: HIST CORTESE CERS: CERS LUST: LUST SWEEPS UST: SWEEPS UST CA FID UST: CA FID UST	742 FULTON ST	1/10 - 1/3 NE	◆ L46	85
DOWNTOWN AUTO CARE CERS: CERS SWEEPS UST: SWEEPS UST CA FID UST: CA FID UST CERS HAZ WASTE: CERS HAZ WASTE HWTS: HWTS CUPA Listings: CUPA	760 FULTON ST	1/10 - 1/3 NE	◆ 48	88
PARKING LOT HIST CORTESE: HIST CORTESE CERS: CERS LUST: LUST SWEEPS UST: SWEEPS UST CA FID UST: CA FID UST Cortese: CORTESE	750 VAN NESS AVE	1/10 - 1/3 NE	◆ AA49	94
PARKING LOT LUST: LUST CUPA Listings: CUPA	750 VAN NESS AVE	1/10 - 1/3 NE	◆ AA50	96

## EXECUTIVE SUMMARY

<u>Name</u>	<u>Address</u>	<u>Dist/Dir</u>	<u>Map ID</u>	<u>Page</u>
TUTELIAN & COMPANY CERS: CERS LUST: LUST Cortese: CORTESE CUPA Listings: CUPA	812 VAN NESS AVE	1/10 - 1/3 NNE	◆ AA51	98

PETERSON INVESTMENTS HIST CORTESE: HIST CORTESE CERS: CERS LUST: LUST SWEEPS UST: SWEEPS UST Cortese: CORTESE CUPA Listings: CUPA	850 L ST	1/10 - 1/3 NNE	▲ 52	102
---	----------	----------------	------	-----

### EDR HIGH RISK HISTORICAL RECORDS

<u>Name</u>	<u>Address</u>	<u>Dist/Dir</u>	<u>Map ID</u>	<u>Page</u>
FRESNO GARAGE EDR Hist Auto: EDR Hist Auto	800 H	<1/10 NNW	◆ A2	17
NATIONAL RADIATOR WORKS EDR Hist Auto: EDR Hist Auto	802 BROADWAY ST	<1/10 NNW	◆ A3	17
GRAJEDA ROSENDO EDR Hist Auto: EDR Hist Auto	714 H ST	<1/10 NNE	◆ B4	17
KOHLER STEAM EDR Hist Cleaner: EDR Hist Cleaner	764 H	<1/10 NNW	◆ A5	18
KOHLER STEAM LAUNDRY EDR Hist Cleaner: EDR Hist Cleaner	760 H	<1/10 NNW	◆ A6	18
FRESNO SPEEDOMETER & ELECTRIC SHOP EDR Hist Auto: EDR Hist Auto	806 BROADWAY ST	<1/10 NNW	◆ A7	18
WIRE WHEELS EDR Hist Auto: EDR Hist Auto	704 H	<1/10 NE	◆ B8	19
KAVOIAN H N EDR Hist Cleaner: EDR Hist Cleaner	827 BROADWAY ST	<1/10 NW	◆ A9	19
BECKER G E EDR Hist Auto: EDR Hist Auto	836 BROADWAY ST	<1/10 NNW	◆ A10	19
T & H AUTO SERVICE EDR Hist Auto: EDR Hist Auto	844 BROADWAY ST	<1/10 NNW	◆ A11	20
FRESNO MOTOR CENTER EDR Hist Auto: EDR Hist Auto	1826-28 MONO	<1/10 E	▲ B13	24
SIMON & SON	853 BROADWAY ST	<1/10 NW	◆ A14	24

## EXECUTIVE SUMMARY

<u>Name</u>	<u>Address</u>	<u>Dist/Dir</u>	<u>Map ID</u>	<u>Page</u>
EDR Hist Cleaner: EDR Hist Cleaner				
VLACICH WM EDR Hist Auto: EDR Hist Auto	1832 MONO	<1/10 E	◆ C15	24
LIBERTY LAUNDRY EDR Hist Cleaner: EDR Hist Cleaner	1830 INYO ST	<1/10 N	◆ D16	24
PERACCHI J D EDR Hist Auto: EDR Hist Auto	761 BROADWAY	<1/10 NNE	◆ D17	25
HEDY S BROADWAY SERVICE EDR Hist Auto: EDR Hist Auto	715 BROADWAY ST	<1/10 NE	◆ C18	25
BASKIN H EDR Hist Auto: EDR Hist Auto	717 BROADWAY ST	<1/10 NE	◆ C19	25
LYNCH S SHELL SERVICE EDR Hist Auto: EDR Hist Auto	755 BROADWAY ST	<1/10 NNE	◆ D21	26
KUYUDJIAN ARACA EDR Hist Auto: EDR Hist Auto	651 BROADWAY	<1/10 E	◆ C24	36
HOLLINGSWORTH L A EDR Hist Auto: EDR Hist Auto	635 BROADWAY ST	<1/10 E	◆ C26	47
EVANS L E EDR Hist Auto: EDR Hist Auto	625 BROADWAY ST	<1/10 E	◆ C27	47
DANIELS PAUL EDR Hist Auto: EDR Hist Auto	627 BROADWAY	<1/10 E	◆ C28	47
BROADWAY GARAGE EDR Hist Auto: EDR Hist Auto	722 BROADWAY	<1/10 NE	◆ D29	48
ACME RADIATOR CO EDR Hist Auto: EDR Hist Auto	740 BROADWAY ST	<1/10 NE	◆ D30	49
GEORGE S AUTO CARE & SMOG CANTER EDR Hist Auto: EDR Hist Auto	603 BROADWAY ST	1/10 - 1/3 ESE	▲ G33	57
SCHEDLER S ART ENGINE REBUILDING & SUPPLY EDR Hist Auto: EDR Hist Auto	624-626 BROADWAY ST	1/10 - 1/3 E	◆ G35	65
SHANOIAN J B EDR Hist Auto: EDR Hist Auto	620 BROADWAY	1/10 - 1/3 E	◆ G36	66
BIXEL J L EDR Hist Auto: EDR Hist Auto	601 BROADWAY ST	1/10 - 1/3 ESE	◆ G37	66

## EXECUTIVE SUMMARY

<u>Name</u>	<u>Address</u>	<u>Dist/Dir</u>	<u>Map ID</u>	<u>Page</u>
BURLEY & WALKER EDR Hist Auto: EDR Hist Auto	612 BROADWAY ST	1/10 - 1/3 E	◆ G38	66
MASTER RADIATOR WORKS EDR Hist Auto: EDR Hist Auto	616 BROADWAY ST	1/10 - 1/3 E	◆ G39	66

### EDR RECOVERED GOVERNMENT ARCHIVES

<u>Name</u>	<u>Address</u>	<u>Dist/Dir</u>	<u>Map ID</u>	<u>Page</u>
Not Reported				

# PRIMARY MAP - 6747266.2S

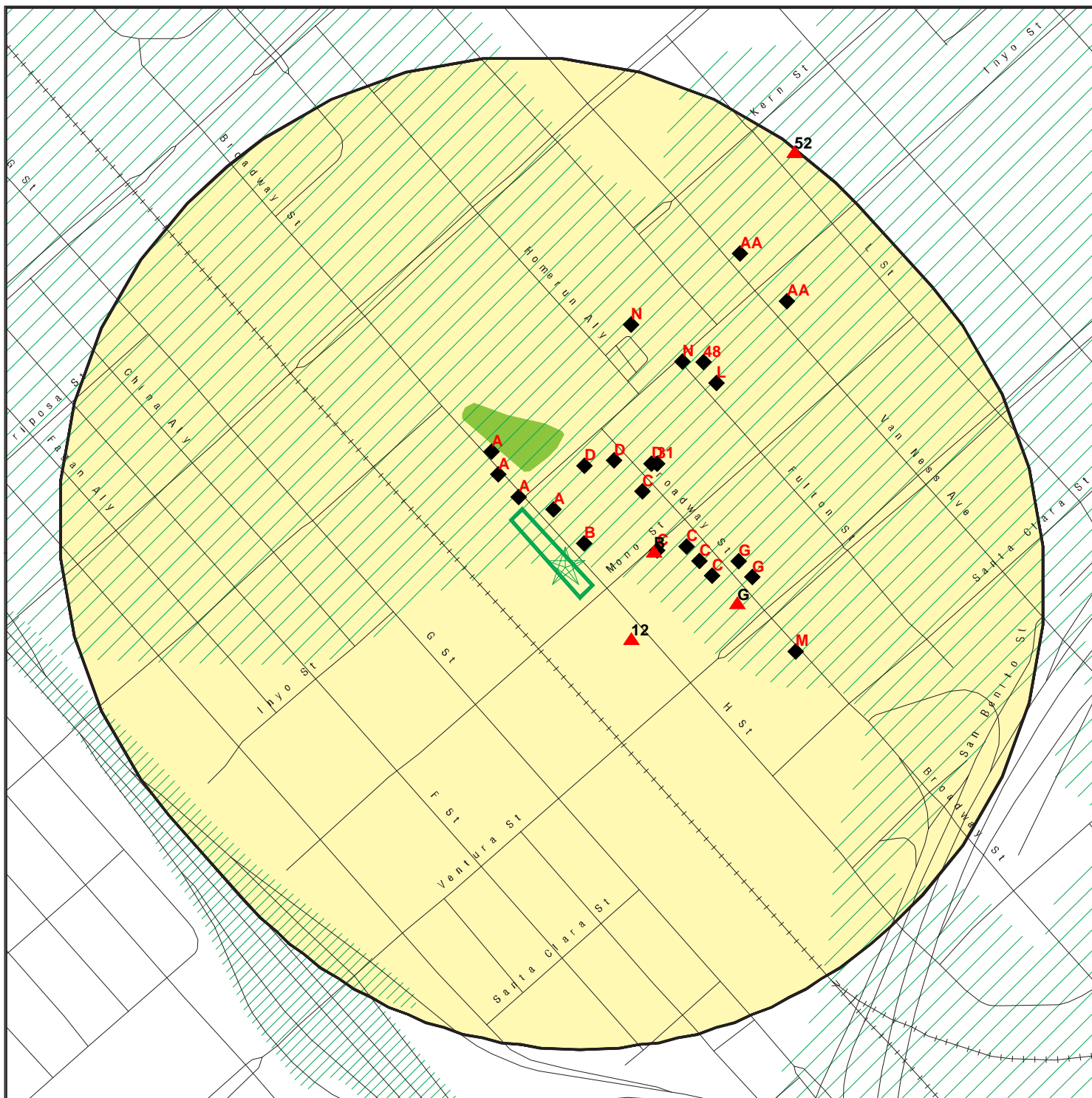

 Target Property

 Sites at elevations higher than or equal to the target property

 Sites at elevations lower than the target property

 Manufactured Gas Plants

 National Priority List Sites

 Dept. Defense Sites



 Indian Reservations BIA

 Special Flood Hazard Area (1%)

 0.2% Annual Chance Flood Hazard

 National Wetland Inventory

 State Wetlands

 Areas of Concern



This report includes Interactive Map Layers to display and/or hide map information. The legend includes only those icons for the default map view.

SITE NAME: Farmers Market  
 ADDRESS: 735 H Street  
 Fresno CA 93721  
 LAT/LONG: 36.729725 / 119.789466

CLIENT: Provost & Pritchard Eng. Group  
 CONTACT: Stephanie Gillaspay  
 INQUIRY #: 6747266.2s  
 DATE: November 12, 2021 11:09 am

# SECONDARY MAP - 6747266.2S

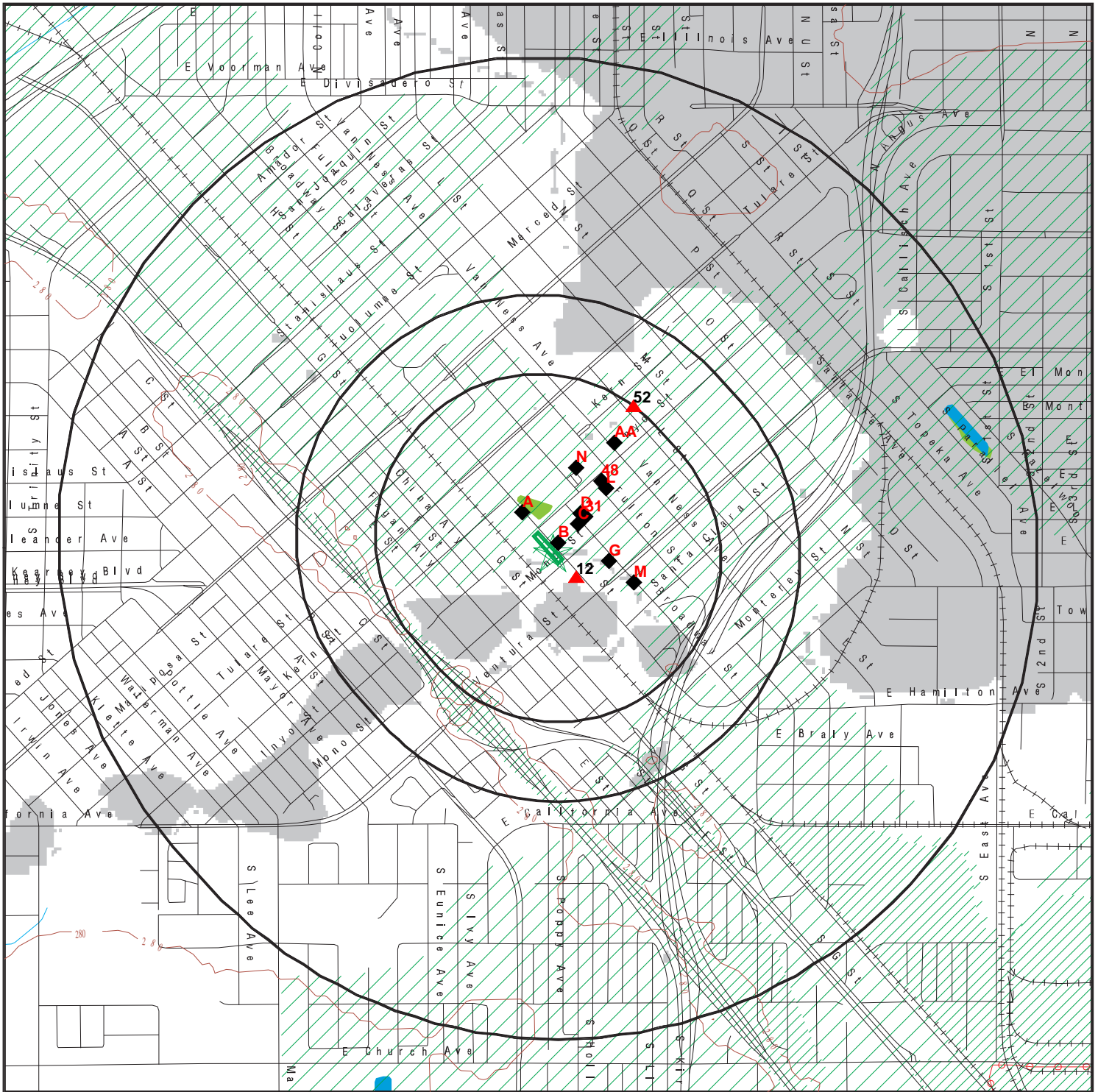

Target Property

Sites at elevations higher than or equal to the target property

Sites at elevations lower than the target property

Manufactured Gas Plants

National Priority List Sites

Dept. Defense Sites

Indian Reservations BIA

Power transmission lines

Special Flood Hazard Area (1%)

0.2% Annual Chance Flood Hazard

National Wetland Inventory

State Wetlands

Upgradient Area

Areas of Concern



This report includes Interactive Map Layers to display and/or hide map information. The legend includes only those icons for the default map view.

SITE NAME: Farmers Market  
 ADDRESS: 735 H Street  
 Fresno CA 93721  
 LAT/LONG: 36.729725 / 119.789466

CLIENT: Provost & Pritchard Eng. Group  
 CONTACT: Stephanie Gillaspay  
 INQUIRY #: 6747266.2s  
 DATE: November 12, 2021 11:08 am

MAP FINDINGS

**LEGEND**

<b>FACILITY NAME</b> <b>FACILITY ADDRESS, CITY, ST, ZIP</b>		<b>EDR SITE ID NUMBER</b>
<b>◆ MAP ID#</b>	Direction Distance Range (Distance feet / miles) Relative Elevation Feet Above Sea Level	ASTM 2600 Record Sources found in this report. Each database searched has been assigned to one or more categories. For detailed information about categorization, see the section of the report Records Searched and Currency.
<b>Worksheet:</b>  <b>Comments:</b> Comments may be added on the online Vapor Encroachment Worksheet.		

DATABASE ACRONYM: Applicable categories (A hoverbox with database description).

PARCELS 467-04-20ST, -22ST, -23ST 801 H STREET, FRESNO, CA, 93721		1016952206
<b>◆ A1</b>	NW <1/10 (49 ft. / 0.009 mi.) 2 ft. Lower Elevation 291 ft. Above Sea Level	Local Brownfield lists

**Worksheet:**

**US BROWNFIELDS: Local Brownfield lists**

Name: PARCELS 467-04-20ST, -22ST, -23ST  
 Address: 801 H STREET  
 City,State,Zip: FRESNO, CA 93721  
 Recipient Name: Fresno Redevelopment Agency  
 Grant Type: Assessment  
 Property Number: 467-04-20ST, -22ST, -23ST  
 Parcel size: 5.5  
 Latitude: 36.7302000  
 Longitude: -119.7904000  
 HCM Label: Global Positioning Method-Unspecified Parameters  
 Map Scale: -  
 Point of Reference: Center of a Facility or Station  
 Highlights: Based on the date of construction, URS requested an asbestos and lead-based paint survey from a private subcontractor, T. Brooks and Associates of Clovis, California, for the warehouse located on parcel APN 467-04-23ST (aka 735, 739, 741 H Street). The methodology and results of the survey are presented under separate cover and entitled Asbestos Survey & Lead-Based Paint Inspection Report, Commercial Structure 735, 739, &741 H Street, Fresno, California, dated May 28, 2014. The survey concluded, in part, that 20 samples collected by Brooks for analysis included one or more s which tested positive for

MAP FINDINGS

**PARCELS 467-04-20ST, -22ST, -23ST, 801 H STREET, FRESNO, CA 93721 (Continued)**

asbestos in amounts greater than 1.0 percent. The samples testing positive included drywall taping mud and texture, drywall texture, wall paneling, 9-inch x 9-inch vinyl floor tile and associated mastic, and vibration damper. The survey concluded, in part, that the majority of testing combinations considered as part of Brooks investigation were found to contain lead in some amount. A total of 47 testing combinations on the interior surfaces and 4 exterior surfaces were found to include lead in excess of 1.0 milligrams per square centimeter (mg/cm<sup>2</sup>)(0.5), (5,000 parts per million) and would be classified as Lead-Based Paint (LBP) under state and federal regulations. Former Use: Based on a review of historical documents, parcel APN -20ST has been developed as a parking lot for commercial use since the late 1990s. Between the late 1980s and the late 1990s the parcel was vacant. Prior to the 1980s the parcel consisted of several railroad spur lines used to service lumber, paper, and produce warehouses located on parcels APN -22ST and -23ST. Parcel -22ST consisted of warehouses and commercial development until the early 1980s. The parcel was vacant in the 1980s and developed into a parking lot in the late 1990s. The warehouse currently occupying parcel APN -23ST is visible in aerial photographs back to at least 1946 and other historical documents back to at least 1885.

Datum: North American Datum of 1983  
 Acres Property ID: 176482  
 IC Data Access: -  
 Start Date: -  
 Redev Completion Date: -  
 Completed Date: -  
 Acres Cleaned Up: -  
 Cleanup Funding: -  
 Cleanup Funding Source: -  
 Assessment Funding: 5190  
 Assessment Funding Source: EPA  
 Redevelopment Funding: -  
 Redev. Funding Source: -  
 Redev. Funding Entity Name: -  
 Redevelopment Start Date: -  
 Assessment Funding Entity: US EPA - Brownfields Assessment Cooperative Agreement  
 Cleanup Funding Entity: -  
 Grant Type: Hazardous  
 Accomplishment Type: Phase I Environmental Assessment  
 Accomplishment Count: Y  
 Cooperative Agreement Number: 00T71101  
 Start Date: 03/25/2014



MAP FINDINGS

PARCELS 467-04-20ST, -22ST, -23ST, 801 H STREET, FRESNO, CA 93721 (Continued)

Ownership Entity:	-
Completion Date:	05/28/2014
Current Owner:	City of Fresno
Did Owner Change:	N
Cleanup Required:	Y
Video Available:	N
Photo Available:	Y
Institutional Controls Required:	U
IC Category Proprietary Controls:	-
IC Cat. Info. Devices:	-
IC Cat. Gov. Controls:	-
IC Cat. Enforcement Permit Tools:	-
IC in place date:	-
IC in place:	-
State/tribal program date:	-
State/tribal program ID:	-
State/tribal NFA date:	-
Air cleaned:	-
Asbestos found:	Y
Asbestos cleaned:	-
Controlled substance found:	-
Controlled substance cleaned:	-
Drinking water affected:	-
Drinking water cleaned:	-
Groundwater affected:	-
Groundwater cleaned:	-
Lead contaminant found:	Y
Lead cleaned up:	-
No media affected:	Not Reported
Unknown media affected:	-
Other cleaned up:	-
Other metals found:	-
Other metals cleaned:	-
Other contaminants found:	-
Other contams found description:	-
PAHs found:	-
PAHs cleaned up:	-
PCBs found:	-
PCBs cleaned up:	-
Petro products found:	-
Petro products cleaned:	-
Sediments found:	-
Sediments cleaned:	-
Soil affected:	-
Soil cleaned up:	-
Surface water cleaned:	-
VOCs found:	-
VOCs cleaned:	-
Cleanup other description:	-
Num. of cleanup and re-dev. jobs:	-

MAP FINDINGS

PARCELS 467-04-20ST, -22ST, -23ST, 801 H STREET, FRESNO, CA 93721 (Continued)

Past use greenspace acreage:	-
Past use residential acreage:	-
Surface Water:	-
Past use commercial acreage:	5.5
Past use industrial acreage:	-
Future use greenspace acreage:	-
Future use residential acreage:	-
Future use commercial acreage:	-
Future use industrial acreage:	-
Superfund Fed. landowner flag:	-
Arsenic cleaned up:	-
Cadmium cleaned up:	-
Chromium cleaned up:	-
Copper cleaned up:	-
Iron cleaned up:	-
mercury cleaned up:	-
Nickel Cleaned Up:	-
No clean up:	-
Pesticides cleaned up:	-
Selenium cleaned up:	-
SVOCs cleaned up:	-
Unknown clean up:	-
Arsenic contaminant found:	-
Cadmium contaminant found:	-
Chromium contaminant found:	-
Copper contaminant found:	-
Iron contaminant found:	-
Mercury contaminant found:	-
Nickel contaminant found:	-
No contaminant found:	-
Pesticides contaminant found:	-
Selenium contaminant found:	-
SVOCs contaminant found:	-
Unknown contaminant found:	-
Future Use: Multistory	-
Media affected Bluiding Material:	Y
Media affected indoor air:	-
Building material media cleaned up:	-
Indoor air media cleaned up:	-
Unknown media cleaned up:	-
Past Use: Multistory	Not Reported
Property Description:	Based on a review of historical documents, parcel APN -20ST has been developed as a parking lot for commercial use since the late 1990s. Between the late 1980s and the late 1990s the parcel was vacant. Prior to the 1980s the parcel consisted of several railroad spur lines used to service lumber, paper, and produce warehouses located on parcels APN -22ST and -23ST. Parcel -22ST consisted of warehouses and commercial development until the early 1980s. The parcel was vacant in the 1980s and developed into a parking lot in the late 1990s. The warehouse currently occupying parcel APN -23ST is visible in aerial photographs back to at least 1946 and other historical documents back to at least 1885.
Below Poverty Number:	796
Below Poverty Percent:	39.52
Meidan Income:	2638
Meidan Income Number:	1219

MAP FINDINGS

PARCELS 467-04-20ST, -22ST, -23ST, 801 H STREET, FRESNO, CA 93721 (Continued)

Meidan Income Percent: 60.53  
 Vacant Housing Number: 36  
 Vacant Housing Percent: 8.59  
 Unemployed Number: 34  
 Unemployed Percent: 1.69

FRESNO GARAGE 800 H, FRESNO, CA, 1009077209		
◆ A2	NNW <1/10 (75 ft. / 0.014 mi.)	EDR Exclusive Records
	2 ft. Lower Elevation 291 ft. Above Sea Level	

Worksheet:

EDR Hist Auto: EDR Exclusive Records

Year: Name: / Type:  
 1932: FRESNO GARAGE / AUTOMOBILE GARAGES

NATIONAL RADIATOR WORKS 802 BROADWAY ST, FRESNO, CA, 1009077268		
◆ A3	NNW <1/10 (80 ft. / 0.015 mi.)	EDR Exclusive Records
	2 ft. Lower Elevation 291 ft. Above Sea Level	

Worksheet:

EDR Hist Auto: EDR Exclusive Records

Year: Name: / Type:  
 1932: BAKALIAN JACK / RADIATOR REPAIRS AUTOMOBILE  
 1958: NATIONAL RADIATOR WORKS / AUTOMOBILE RADIATOR REPAIRING  
 1962: NATIONAL RADIATOR WORKS / AUTOMOBILE RADIATOR REPAIRERS

GRAJEDA ROSENDO 714 H ST, FRESNO, CA, 93721 1021676952		
◆ B4	NNE <1/10 (85 ft. / 0.016 mi.)	EDR Exclusive Records
	1 ft. Lower Elevation 292 ft. Above Sea Level	

Worksheet:

EDR Hist Auto: EDR Exclusive Records

Year: Name: / Type:  
 1994: GRAJEDA ROSENDO / General Automotive Repair Shops  
 1995: GRAJEDA ROSENDO / General Automotive Repair Shops  
 1996: GRAJEDA ROSENDO / General Automotive Repair Shops  
 1997: ANTHONY MARK TRANSMISSION / Automotive Transmission Repair Shops

MAP FINDINGS

**GRAJEDA ROSENDO, 714 H ST, FRESNO, CA 93721 (Continued)**

1997: GRAJEDA ROSENDO / General Automotive Repair Shops

KOHLER STEAM 764 H, FRESNO, CA, <span style="float: right;">1009192893</span>			
◆ A5	NNW <1/10	(85 ft. / 0.016 mi.)	EDR Exclusive Records
	1 ft. Lower Elevation	292 ft. Above Sea Level	

**Worksheet:**

**EDR Hist Cleaner: EDR Exclusive Records**

Year: Name: / Type:  
 1922: KOHLER STEAM / LAUNDRIES

KOHLER STEAM LAUNDRY 760 H, FRESNO, CA, <span style="float: right;">1009183419</span>			
◆ A6	NNW <1/10	(86 ft. / 0.016 mi.)	EDR Exclusive Records
	1 ft. Lower Elevation	292 ft. Above Sea Level	

**Worksheet:**

**EDR Hist Cleaner: EDR Exclusive Records**

Year: Name: / Type:  
 1927: KOHLER STEAM LAUNDRY / LAUNDRIES STEAM  
 1937: KOHLER STEAM LAUNDRY / LAUNDRIES STEAM  
 1947: LIBERTY LINEN & TOWEL CO / LAUNDRIES-STEAM  
 1947: FRESNO STEAM LAUNDRY / LAUNDRIES-STEAM  
 1958: LIBERTY TOWEL AND LINEN SUPPLY / LAUNDRIES  
 1958: FRESNO LIBERTY LAUNDRIES / LAUNDRIES  
 1962: FRESNO LIBERTY LAUNDRIES / LAUNDRIES

FRESNO SPEEDOMETER & ELECTRIC SHOP 806 BROADWAY ST, FRESNO, CA, <span style="float: right;">1009074596</span>			
◆ A7	NNW <1/10	(94 ft. / 0.018 mi.)	EDR Exclusive Records
	2 ft. Lower Elevation	291 ft. Above Sea Level	

**Worksheet:**

**EDR Hist Auto: EDR Exclusive Records**

Year: Name: / Type:  
 1932: JORGENSEN & OLDHAM / AUTOMOBILE REPAIRING  
 1947: CHITTUM W A / AUTOMOBILE REPAIRING  
 1947: BAKALIAN JACK / RADIATOR REPAIRERS-AUTOMOBILE  
 1958: FRESNO SPEEDOMETER & ELECTRIC S / AUTOMOBILE REPAIRING

MAP FINDINGS

**FRESNO SPEEDOMETER & ELECTRIC SHOP, 806 BROADWAY ST, FRESNO, CA (Continued)**

1958: SCHWARZ GARAGE / AUTOMOBILE REPAIRING  
 1958: ANGELO S BRAKE SERVICE / AUTOMOBILE REPAIRING  
 1962: FRESNO SPEEDOMETER & ELECTRIC S / AUTOMOBILE REPAIRING  
 1962: ANGELO S BRAKE SERVICE / AUTOMOBILE REPAIRING  
 1962: SCHWARZ GARAGE / AUTOMOBILE REPAIRING

WIRE WHEELS 704 H, FRESNO, CA, 93721			1020216890
◆ B8	NE <1/10	(102 ft. / 0.019 mi.)	EDR Exclusive Records
	1 ft. Lower Elevation	292 ft. Above Sea Level	

**Worksheet:**

**EDR Hist Auto: EDR Exclusive Records**

Year: Name: / Type:  
 1990: WIRE WHEELS / General Automotive Repair Shops  
 1991: WIRE WHEELS / General Automotive Repair Shops  
 1992: WIRE WHEELS / General Automotive Repair Shops  
 1993: WIRE WHEELS / General Automotive Repair Shops  
 1994: WIRE WHEELS / General Automotive Repair Shops  
 1996: ANTHONY MARK TRANSMISSION / Automotive Transmission Repair Shops  
 1997: CALIFORNIA AUTO REPAIR / General Automotive Repair Shops  
 1998: CALIFORNIA AUTO REPAIR / General Automotive Repair Shops  
 1999: CALIFORNIA AUTO REPAIR / General Automotive Repair Shops  
 2000: CALIFORNIA AUTO REPAIR / General Automotive Repair Shops  
 2001: CALIFORNIA AUTO REPAIR / General Automotive Repair Shops  
 2004: FINISH LINE TRANSMISSION / General Automotive Repair Shops  
 2005: FINISH LINE TRANSMISSION / General Automotive Repair Shops  
 2006: FINISH LINE TRANSMISSION / General Automotive Repair Shops  
 2007: FINISH LINE TRANSMISSION / General Automotive Repair Shops  
 2008: FINISH LINE TRANSMISSION / General Automotive Repair Shops

KAVOIAN H N 827 BROADWAY ST, FRESNO, CA,			1009188244
◆ A9	NW <1/10	(165 ft. / 0.031 mi.)	EDR Exclusive Records
	2 ft. Lower Elevation	291 ft. Above Sea Level	

**Worksheet:**

**EDR Hist Cleaner: EDR Exclusive Records**

Year: Name: / Type:  
 1927: KAVOIAN H N / CLOTHES PRESSERS CLEANERS AND REPAIRERS

BECKER G E 836 BROADWAY ST, FRESNO, CA,			1009075683
--	--	--	------------

MAP FINDINGS

◆ A10	NNW <1/10	(218 ft. / 0.041 mi.)	EDR Exclusive Records
	2 ft. Lower Elevation	291 ft. Above Sea Level	

**Worksheet:**

**EDR Hist Auto: EDR Exclusive Records**

Year:	Name: / Type:
1927:	LEAVITT T P / AUTOMOBILE REPAIRING AND SERVICE STATIONS
1932:	BECKER G E / AUTOMOBILE GARAGES
1947:	CENTRAL CITY GARAGE / AUTOMOBILE GARAGES
1958:	CENTRAL CITY GARAGE / AUTOMOBILE REPAIRING
1962:	CENTRAL CITY GARAGE / AUTOMOBILE REPAIRING

T & H AUTO SERVICE 844 BROADWAY ST, FRESNO, CA,			1009075545
◆ A11	NNW <1/10	(254 ft. / 0.048 mi.)	EDR Exclusive Records
	2 ft. Lower Elevation	291 ft. Above Sea Level	

**Worksheet:**

**EDR Hist Auto: EDR Exclusive Records**

Year:	Name: / Type:
1971:	BEEBE KENT / Gasoline Service Stations
1972:	BEEBE KENT / Gasoline Service Stations
1985:	CUSTOM TRANSMISSION / Automotive Repair Shops, NEC
1986:	T & H AUTO SERVICE / AUTOMOBILE REPAIRING
1986:	CUSTOM TRANSMISSION / Automotive Repair Shops, NEC
1987:	CUSTOM TRANSMISSION / Automotive Repair Shops, NEC
1989:	SEVEN DAY CAR CARE / General Automotive Repair Shops
1989:	T&H AUTO SERVICE / General Automotive Repair Shops
1990:	T&H AUTO SERVICE / General Automotive Repair Shops
1991:	T&H AUTO SERVICE / General Automotive Repair Shops
1992:	T&H AUTO SERVICE / General Automotive Repair Shops
1993:	T&H AUTO SERVICE / General Automotive Repair Shops
1994:	T&H AUTO SERVICE / General Automotive Repair Shops
1995:	T&H AUTO SERVICE / General Automotive Repair Shops
1996:	T&H AUTO SERVICE / General Automotive Repair Shops
1997:	T&H AUTO SERVICE / General Automotive Repair Shops
1998:	T&H AUTO SERVICE / General Automotive Repair Shops
1999:	T&H AUTO SERVICE / General Automotive Repair Shops
2000:	T&H AUTO SERVICE / General Automotive Repair Shops
2001:	T&H AUTO SERVICE / General Automotive Repair Shops
2002:	T&H AUTO SERVICE / General Automotive Repair Shops
2003:	T&H AUTO SERVICE / General Automotive Repair Shops
2004:	T&H AUTO SERVICE / General Automotive Repair Shops
2005:	T&H AUTO SERVICE / General Automotive Repair Shops
2006:	T&H AUTO SERVICE / General Automotive Repair Shops

MAP FINDINGS

**T & H AUTO SERVICE, 844 BROADWAY ST, FRESNO, CA (Continued)**

2007: T&H AUTO SERVICE / General Automotive Repair Shops  
 2008: T&H AUTO SERVICE / General Automotive Repair Shops  
 2009: T&H AUTO SERVICE / General Automotive Repair Shops  
 2010: T&H AUTO SERVICE / General Automotive Repair Shops  
 2011: T&H AUTO SERVICE / General Automotive Repair Shops  
 2012: T&H AUTO SERVICE / General Automotive Repair Shops

SMART & FINAL # 328 631 H ST, FRESNO, CA, 93721			S121747067
▲ 12	SE <1/10	(258 ft. / 0.049 mi.)	Local Lists of Hazardous waste / Contaminated Sites Other Ascertainable Records
	Equal Elevation	293 ft. Above Sea Level	

**Worksheet:**

**CERS HAZ WASTE: Local Lists of Hazardous waste / Contaminated Sites**

Name: SMART & FINAL # 328  
 Address: 631 H ST  
 City,State,Zip: FRESNO, CA 93721  
 Site ID: 154166  
 CERS ID: 10445968  
 CERS Description: Hazardous Waste Generator

**CERS: Other Ascertainable Records**

Name: SMART & FINAL # 328  
 Address: 631 H ST  
 City,State,Zip: FRESNO, CA 93721  
 Site ID: 154166  
 CERS ID: 10445968  
 CERS Description: Chemical Storage Facilities

**Evaluation:**

Eval General Type: Compliance Evaluation Inspection  
 Eval Date: 06-25-2014  
 Violations Found: No  
 Eval Type: Routine done by local agency  
 Eval Notes: Haz waste inspection  
 Eval Division: Fresno County Department of Public Health  
 Eval Program: HW  
 Eval Source: CERS

Eval General Type: Compliance Evaluation Inspection  
 Eval Date: 07-19-2017  
 Violations Found: No  
 Eval Type: Routine done by local agency  
 Eval Notes: BP inspection  
 Eval Division: Fresno County Department of Public Health  
 Eval Program: HMRRP  
 Eval Source: CERS

MAP FINDINGS

**SMART & FINAL # 328, 631 H ST, FRESNO, CA 93721 (Continued)**

Eval General Type: Compliance Evaluation Inspection  
 Eval Date: 07-19-2017  
 Violations Found: No  
 Eval Type: Routine done by local agency  
 Eval Notes: Haz waste inspection  
 Eval Division: Fresno County Department of Public Health  
 Eval Program: HW  
 Eval Source: CERS

**Coordinates:**

Site ID: 154166  
 Facility Name: Smart & Final # 328  
 Env Int Type Code: HWG  
 Program ID: 10445968  
 Coord Name: Not Reported  
 Ref Point Type Desc: Unknown  
 Latitude: 36.728733  
 Longitude: -119.788849

**Affiliation:**

Affiliation Type Desc: CUPA District  
 Entity Name: Fresno County Community Health Department  
 Entity Title: Not Reported  
 Affiliation Address: 1221 Fulton St., 3rd Floor P.O. Box 11867  
 Affiliation City: Fresno  
 Affiliation State: CA  
 Affiliation Country: Not Reported  
 Affiliation Zip: 93775  
 Affiliation Phone: (559) 600-3271

Affiliation Type Desc: Document Preparer  
 Entity Name: Darryl Dinson  
 Entity Title: Not Reported  
 Affiliation Address: Not Reported  
 Affiliation City: Not Reported  
 Affiliation State: Not Reported  
 Affiliation Country: Not Reported  
 Affiliation Zip: Not Reported  
 Affiliation Phone: Not Reported

Affiliation Type Desc: Identification Signer  
 Entity Name: Darryl Dinson  
 Entity Title: Environmental Health Compliance Manager  
 Affiliation Address: Not Reported  
 Affiliation City: Not Reported  
 Affiliation State: Not Reported  
 Affiliation Country: Not Reported  
 Affiliation Zip: Not Reported  
 Affiliation Phone: Not Reported



MAP FINDINGS

**SMART & FINAL # 328, 631 H ST, FRESNO, CA 93721 (Continued)**

Affiliation Type Desc: Legal Owner  
 Entity Name: SMART & FINAL STORES LLC  
 Entity Title: Not Reported  
 Affiliation Address: P.O. Box 512377  
 Affiliation City: Los Angeles  
 Affiliation State: CA  
 Affiliation Country: United States  
 Affiliation Zip: 90051-0377  
 Affiliation Phone: (323) 869-7500

Affiliation Type Desc: Parent Corporation  
 Entity Name: Smart and Final Stores  
 Entity Title: Not Reported  
 Affiliation Address: Not Reported  
 Affiliation City: Not Reported  
 Affiliation State: Not Reported  
 Affiliation Country: Not Reported  
 Affiliation Zip: Not Reported  
 Affiliation Phone: Not Reported

Affiliation Type Desc: Facility Mailing Address  
 Entity Name: Mailing Address  
 Entity Title: Not Reported  
 Affiliation Address: P.O. Box 512377  
 Affiliation City: Los Angeles  
 Affiliation State: CA  
 Affiliation Country: Not Reported  
 Affiliation Zip: 90051-0377  
 Affiliation Phone: Not Reported

Affiliation Type Desc: Environmental Contact  
 Entity Name: Darryl Dinson  
 Entity Title: Not Reported  
 Affiliation Address: P.O. Box 512377  
 Affiliation City: Los Angeles  
 Affiliation State: CA  
 Affiliation Country: Not Reported  
 Affiliation Zip: 90051-0377  
 Affiliation Phone: Not Reported

Affiliation Type Desc: Operator  
 Entity Name: Smart & Final #328  
 Entity Title: Not Reported  
 Affiliation Address: Not Reported  
 Affiliation City: Not Reported  
 Affiliation State: Not Reported  
 Affiliation Country: Not Reported  
 Affiliation Zip: Not Reported  
 Affiliation Phone: (559) 264-3514

MAP FINDINGS

FRESNO MOTOR CENTER 1826-28 MONO, FRESNO, CA,			1009075808
▲ B13	E <1/10	(269 ft. / 0.051 mi.)	EDR Exclusive Records
	Equal Elevation	293 ft. Above Sea Level	

Worksheet:

EDR Hist Auto: EDR Exclusive Records

Year: Name: / Type:  
1958: FRESNO MOTOR CENTER / AUTOMOBILE REPAIRING

SIMON & SON 853 BROADWAY ST, FRESNO, CA,			1009183545
◆ A14	NW <1/10	(284 ft. / 0.054 mi.)	EDR Exclusive Records
	2 ft. Lower Elevation	291 ft. Above Sea Level	

Worksheet:

EDR Hist Cleaner: EDR Exclusive Records

Year: Name: / Type:  
1947: SIMON & SON / CLOTHES PRESSERS AND CLEANERS  
1958: SIMON & SON / CLEANERS AND DYERS  
1962: SIMON & SON / CLEANERS AND DYERS  
1965: SIMON & SON / CLEANERS AND DYERS  
1969: SIMON & SON CLEANERS / Drycleaning Plants, Except Rugs

VLACICH WM 1832 MONO, FRESNO, CA,			1009075679
◆ C15	E <1/10	(285 ft. / 0.054 mi.)	EDR Exclusive Records
	1 ft. Lower Elevation	292 ft. Above Sea Level	

Worksheet:

EDR Hist Auto: EDR Exclusive Records

Year: Name: / Type:  
1927: VLACICH WM / AUTOMOBILE REPAIRING AND SERVICE STATIONS

LIBERTY LAUNDRY 1830 INYO ST, FRESNO, CA,			1009190184
◆ D16	N <1/10	(289 ft. / 0.055 mi.)	EDR Exclusive Records
	2 ft. Lower Elevation	291 ft. Above Sea Level	

MAP FINDINGS

**Worksheet:**

**EDR Hist Cleaner: EDR Exclusive Records**

Year: Name: / Type:  
 1937: LIBERTY LAUNDRY / LAUNDRIES STEAM  
 1958: FRESNO STEAM LAUNDRY / LAUNDRIES

PERACCHI J D 761 BROADWAY, FRESNO, CA, 1009074789		
◆ D17	NNE <1/10 (388 ft. / 0.074 mi.)	EDR Exclusive Records
	2 ft. Lower Elevation 291 ft. Above Sea Level	

**Worksheet:**

**EDR Hist Auto: EDR Exclusive Records**

Year: Name: / Type:  
 1947: PERACCHI J D / GASOLINE AND OIL SERVICE STATIONS

HEDY S BROADWAY SERVICE 715 BROADWAY ST, FRESNO, CA, 1009078506		
◆ C18	NE <1/10 (389 ft. / 0.074 mi.)	EDR Exclusive Records
	1 ft. Lower Elevation 292 ft. Above Sea Level	

**Worksheet:**

**EDR Hist Auto: EDR Exclusive Records**

Year: Name: / Type:  
 1965: HEDY S BROADWAY SERVICE / GASOLINE STATIONS  
 1969: HEDIGER ERVINE A / Gasoline Service Stations  
 1970: HEDIGER ERVINE A / Gasoline Service Stations  
 1971: HEDIGER ERVINE A / Gasoline Service Stations  
 1972: HEDIGER ERVINE A / Gasoline Service Stations

BASKIN H 717 BROADWAY ST, FRESNO, CA, 1009077204		
◆ C19	NE <1/10 (389 ft. / 0.074 mi.)	EDR Exclusive Records
	1 ft. Lower Elevation 292 ft. Above Sea Level	

**Worksheet:**

**EDR Hist Auto: EDR Exclusive Records**

Year: Name: / Type:

MAP FINDINGS

**BASKIN H, 717 BROADWAY ST, FRESNO, CA (Continued)**

1932: BASKIN H / AUTOMOBILE REPAIRING

BROADWAY FURNITURE PARKING LOT (FORMER SERVICE STA 755 BROADWAY, FRESNO, CA, 93721			S106567719
◆ D20	NNE <1/10	(389 ft. / 0.074 mi.)	State and tribal leaking storage tank lists
	2 ft. Lower Elevation	291 ft. Above Sea Level	

**Worksheet:**

**LUST REG 5: State and tribal leaking storage tank lists**

Name: BROADWAY FURNITURE PARKING LOT (FORMER SERVICE STA  
 Address: 755 BROADWAY  
 City: FRESNO  
 Region: 5  
 Status: Case Closed  
 Case Number: 5T10000837  
 Case Type: Soil only  
 Substance: Not Reported  
 Staff Initials: DAM  
 Lead Agency: Local  
 Program: LUST  
 MTBE Code: N/A

LYNCH S SHELL SERVICE 755 BROADWAY ST, FRESNO, CA,			1009076363
◆ D21	NNE <1/10	(389 ft. / 0.074 mi.)	EDR Exclusive Records
	2 ft. Lower Elevation	291 ft. Above Sea Level	

**Worksheet:**

**EDR Hist Auto: EDR Exclusive Records**

Year: Name: / Type:  
 1958: LYNCH S SHELL SERVICE / GASOLINE STATIONS  
 1962: LYNCH SHELL SERVICE / GASOLINE STATIONS  
 1965: \_YNCH S SHELL SERVICE / GASOLINE STATIONS

BROADWAY FURNITURE PARKING LOT (FORMER SERVICE STATION) 755 BROADWAY, FRESNO, CA, 93721			S106487465
◆ D22	NNE <1/10	(389 ft. / 0.074 mi.)	State and tribal leaking storage tank lists Other Ascertainable Records
	2 ft. Lower Elevation	291 ft. Above Sea Level	

**Worksheet:**

**LUST: State and tribal leaking storage tank lists**

MAP FINDINGS

**BROADWAY FURNITURE PARKING LOT (FORMER SERVICE STATION), 755 BROADWAY, FRESNO, CA 93721 (Continued)**

Name: BROADWAY FURNITURE PARKING LOT (FORMER SERVICE STATION)  
 Address: 755 BROADWAY  
 City,State,Zip: FRESNO, CA 93721  
 Lead Agency: FRESNO COUNTY  
 Case Type: LUST Cleanup Site  
 Geo Track: [http://geotracker.waterboards.ca.gov/profile\\_report.asp?global\\_id=T0601989283](http://geotracker.waterboards.ca.gov/profile_report.asp?global_id=T0601989283)  
 Global Id: T0601989283  
 Latitude: 36.7309129  
 Longitude: -119.7887012  
 Status: Completed - Case Closed  
 Status Date: 10/06/2004  
 Case Worker: EHD  
 RB Case Number: 5T10000837  
 Local Agency: FRESNO COUNTY  
 File Location: Not Reported  
 Local Case Number: FA0277130  
 Potential Media Affect: Soil  
 Potential Contaminants of Concern: Gasoline, Diesel  
 Site History: Not Reported

**LUST:**

Global Id: T0601989283  
 Contact Type: Local Agency Caseworker  
 Contact Name: FRESNO COUNTY DPH, ENVIRONMENTAL HEALTH DIV  
 Organization Name: FRESNO COUNTY  
 Address: 1221 Fulton Street  
 City: Fresno  
 Email: [environmentalhealth@fresnocountyca.gov](mailto:environmentalhealth@fresnocountyca.gov)  
 Phone Number: Not Reported

**LUST:**

Global Id: T0601989283  
 Action Type: Other  
 Date: 07/27/2004  
 Action: Leak Discovery

Global Id: T0601989283  
 Action Type: ENFORCEMENT  
 Date: 10/06/2004  
 Action: Closure/No Further Action Letter

Global Id: T0601989283  
 Action Type: Other  
 Date: 07/27/2004  
 Action: Leak Reported

Global Id: T0601989283  
 Action Type: REMEDIATION  
 Date: 07/29/2004  
 Action: Not Reported

MAP FINDINGS

**BROADWAY FURNITURE PARKING LOT (FORMER SERVICE STATION), 755 BROADWAY, FRESNO, CA 93721 (Continued)**

**LUST:**

Global Id:	T0601989283
Status:	Open - Case Begin Date
Status Date:	07/27/2004
Global Id:	T0601989283
Status:	Open - Site Assessment
Status Date:	07/29/2004
Global Id:	T0601989283
Status:	Completed - Case Closed
Status Date:	10/06/2004

**CORTESE: Other Ascertainable Records**

Name:	BROADWAY FURNITURE PARKING LOT (FORMER SERVICE STATION)
Address:	755 BROADWAY
City,State,Zip:	FRESNO, CA 93721
Region:	CORTESE
Envirostor Id:	Not Reported
Global ID:	T0601989283
Site/Facility Type:	LUST CLEANUP SITE
Cleanup Status:	COMPLETED - CASE CLOSED
Status Date:	Not Reported
Site Code:	Not Reported
Latitude:	Not Reported
Longitude:	Not Reported
Owner:	Not Reported
Enf Type:	Not Reported
Swat R:	Not Reported
Flag:	active
Order No:	Not Reported
Waste Discharge System No:	Not Reported
Effective Date:	Not Reported
Region 2:	Not Reported
WID Id:	Not Reported
Solid Waste Id No:	Not Reported
Waste Management Uit Name:	Not Reported
File Name:	Active Open

**CUPA FRESNO: Other Ascertainable Records**

Name:	BROADWAY FURNITURE
Address:	755 BROADWAY
City,State,Zip:	FRESNO, CA 93721
Region:	FRESNO
Cross Street:	Not Reported
Facility ID:	FA0277130
APM Number:	46828603
Program Element:	MISCELLANEOUS SITE ASSESSMENT

MAP FINDINGS

**BROADWAY FURNITURE PARKING LOT (FORMER SERVICE STATION), 755 BROADWAY, FRESNO, CA 93721 (Continued)**

Name: BROADWAY FURNITURE  
 Address: 755 BROADWAY  
 City,State,Zip: FRESNO, CA 93721  
 Region: FRESNO  
 Cross Street: Not Reported  
 Facility ID: FA0277130  
 APM Number: 46828603  
 Program Element: FORMER CONTAMINATED SITE/NO FURTHER ACTION

**CERS: Other Ascertainable Records**

Name: BROADWAY FURNITURE PARKING LOT (FORMER SERVICE STATION)  
 Address: 755 BROADWAY  
 City,State,Zip: FRESNO, CA 93721  
 Site ID: 241989  
 CERS ID: T0601989283  
 CERS Description: Leaking Underground Storage Tank Cleanup Site

**Affiliation:**

Affiliation Type Desc: Local Agency Caseworker  
 Entity Name: FRESNO COUNTY DPH, ENVIRONMENTAL HEALTH DIV - FRESNO COUNTY  
 Entity Title: Not Reported  
 Affiliation Address: 1221 Fulton Street  
 Affiliation City: Fresno  
 Affiliation State: CA  
 Affiliation Country: Not Reported  
 Affiliation Zip: Not Reported  
 Affiliation Phone: Not Reported

COMMERCIAL BUILDING 721 BROADWAY, FRESNO, CA, 93721			1018125167
◆ C23	NE <1/10	(389 ft. / 0.074 mi.)	Local Brownfield lists
	1 ft. Lower Elevation	292 ft. Above Sea Level	

**Worksheet:**

**US BROWNFIELDS: Local Brownfield lists**

Name: COMMERCIAL BUILDING  
 Address: 721 BROADWAY  
 City,State,Zip: FRESNO, CA 93721  
 Recipient Name: Fresno Redevelopment Agency  
 Grant Type: Assessment  
 Property Number: 468-286-05T  
 Parcel size: .26  
 Latitude: 36.7304309  
 Longitude: -119.7886293  
 HCM Label: Address Matching-House Number  
 Map Scale: -

MAP FINDINGS

**COMMERCIAL BUILDING, 721 BROADWAY, FRESNO, CA 93721 (Continued)**

Point of Reference: Entrance Point of a Facility or Station

Highlights: Based on a review of historical documents, the subject property and adjacent parcels have been developed for commercial use in a well-established portion of downtown Fresno since back to at least 1918. Prior to 1918, the subject property was developed as a single-family residence with appurtenant structures in a commercial district of downtown Fresno back to at least 1885. Based on the age of the structure dating back to at least 1946, building materials may contain asbestos. There is also the possible presence of lead-based paint. According to the best recollection of the subject property tenant, there has never been an asbestos or lead-based paint survey performed on the subject property structure. Former Use: In 1918, the subject property parcel contained Zibbell s Auto Exchange Garage in the general configuration as the present day structure. In 1948, the subject property parcel contained a wholesale beer distributorship, apparently part of the Richter Bottling Company located to the southeast. In 1950, the subject property parcel contained an auto brake shop. The subject property was identified with several different auto parts stores up to 2008, when the Fresno RDA took possession and the current tenant, Pool Tables R Us, occupied the site.

Datum: North American Datum of 1983

Acres Property ID: 194901

IC Data Access: -

Start Date: -

Redev Completion Date: -

Completed Date: -

Acres Cleaned Up: -

Cleanup Funding: -

Cleanup Funding Source: -

Assessment Funding: -

Assessment Funding Source: -

Redevelopment Funding: -

Redev. Funding Source: -

Redev. Funding Entity Name: -

Redevelopment Start Date: -

Assessment Funding Entity: -

Cleanup Funding Entity: -

Grant Type: Hazardous

Accomplishment Type: -

Accomplishment Count: -

Cooperative Agreement Number: 00T71101

Start Date: -

Ownership Entity: Government



MAP FINDINGS

**COMMERCIAL BUILDING, 721 BROADWAY, FRESNO, CA 93721 (Continued)**

Completion Date:	-
Current Owner:	Successor Agency to the Redevelopment Agency of the City of Fresno
Did Owner Change:	N
Cleanup Required:	N
Video Available:	-
Photo Available:	Y
Institutional Controls Required:	U
IC Category Proprietary Controls:	-
IC Cat. Info. Devices:	-
IC Cat. Gov. Controls:	-
IC Cat. Enforcement Permit Tools:	-
IC in place date:	-
IC in place:	-
State/tribal program date:	-
State/tribal program ID:	-
State/tribal NFA date:	-
Air cleaned:	-
Asbestos found:	-
Asbestos cleaned:	-
Controlled substance found:	-
Controlled substance cleaned:	-
Drinking water affected:	-
Drinking water cleaned:	-
Groundwater affected:	-
Groundwater cleaned:	-
Lead contaminant found:	-
Lead cleaned up:	-
No media affected:	Not Reported
Unknown media affected:	-
Other cleaned up:	-
Other metals found:	-
Other metals cleaned:	-
Other contaminants found:	-
Other contams found description:	-
PAHs found:	-
PAHs cleaned up:	-
PCBs found:	-
PCBs cleaned up:	-
Petro products found:	-
Petro products cleaned:	-
Sediments found:	-
Sediments cleaned:	-
Soil affected:	-
Soil cleaned up:	-
Surface water cleaned:	-
VOCs found:	-
VOCs cleaned:	-
Cleanup other description:	-
Num. of cleanup and re-dev. jobs:	-
Past use greenspace acreage:	-

MAP FINDINGS

**COMMERCIAL BUILDING, 721 BROADWAY, FRESNO, CA 93721 (Continued)**

Past use residential acreage:	-
Surface Water:	-
Past use commercial acreage:	.26
Past use industrial acreage:	-
Future use greenspace acreage:	-
Future use residential acreage:	-
Future use commercial acreage:	.26
Future use industrial acreage:	-
Superfund Fed. landowner flag:	-
Arsenic cleaned up:	-
Cadmium cleaned up:	-
Chromium cleaned up:	-
Copper cleaned up:	-
Iron cleaned up:	-
mercury cleaned up:	-
Nickel Cleaned Up:	-
No clean up:	-
Pesticides cleaned up:	-
Selenium cleaned up:	-
SVOCs cleaned up:	-
Unknown clean up:	-
Arsenic contaminant found:	-
Cadmium contaminant found:	-
Chromium contaminant found:	-
Copper contaminant found:	-
Iron contaminant found:	-
Mercury contaminant found:	-
Nickel contaminant found:	-
No contaminant found:	-
Pesticides contaminant found:	-
Selenium contaminant found:	-
SVOCs contaminant found:	-
Unknown contaminant found:	-
Future Use: Multistory	-
Media affected Bluiding Material:	Y
Media affected indoor air:	-
Building material media cleaned up:	-
Indoor air media cleaned up:	-
Unknown media cleaned up:	-
Past Use: Multistory	Not Reported
Property Description:	In 1918, the subject property parcel contained Zibbell s Auto Exchange Garage in the general configuration as the present day structure. In 1948, the subject property parcel contained a wholesale beer distributorship, apparently part of the Richter Bottling Company located to the southeast. In 1950, the subject property parcel contained an auto brake shop. The subject property was identified with several different auto parts stores up to 2008, when the Fresno RDA took possession and the current tenant, Pool Tables R Us, occupied the site.
Below Poverty Number:	562
Below Poverty Percent:	39.38
Meidan Income:	2223
Meidan Income Number:	832
Meidan Income Percent:	58.3
Vacant Housing Number:	18

MAP FINDINGS

**COMMERCIAL BUILDING, 721 BROADWAY, FRESNO, CA 93721 (Continued)**

Vacant Housing Percent: 6.17  
Unemployed Number: 31  
Unemployed Percent: 2.17

Name: COMMERCIAL BUILDING  
Address: 721 BROADWAY  
City,State,Zip: FRESNO, CA 93721  
Recipient Name: Fresno Redevelopment Agency  
Grant Type: Assessment  
Property Number: 468-286-05T  
Parcel size: .26  
Latitude: 36.7304309  
Longitude: -119.7886293  
HCM Label: Address Matching-House Number  
Map Scale: -  
Point of Reference: Entrance Point of a Facility or Station  
Highlights: Based on a review of historical documents, the subject property and adjacent parcels have been developed for commercial use in a well-established portion of downtown Fresno since back to at least 1918. Prior to 1918, the subject property was developed as a single-family residence with appurtenant structures in a commercial district of downtown Fresno back to at least 1885. Based on the age of the structure dating back to at least 1946, building materials may contain asbestos. There is also the possible presence of lead-based paint. According to the best recollection of the subject property tenant, there has never been an asbestos or lead-based paint survey performed on the subject property structure. Former Use: In 1918, the subject property parcel contained Zibbell s Auto Exchange Garage in the general configuration as the present day structure. In 1948, the subject property parcel contained a wholesale beer distributorship, apparently part of the Richter Bottling Company located to the southeast. In 1950, the subject property parcel contained an auto brake shop. The subject property was identified with several different auto parts stores up to 2008, when the Fresno RDA took possession and the current tenant, Pool Tables R Us, occupied the site.

Datum: North American Datum of 1983  
Acres Property ID: 194901  
IC Data Access: -  
Start Date: -  
Redev Completion Date: -  
Completed Date: -  
Acres Cleaned Up: -  
Cleanup Funding: -

MAP FINDINGS

**COMMERCIAL BUILDING, 721 BROADWAY, FRESNO, CA 93721 (Continued)**

Cleanup Funding Source: -  
 Assessment Funding: 1850  
 Assessment Funding Source: EPA  
 Redevelopment Funding: -  
 Redev. Funding Source: -  
 Redev. Funding Entity Name: -  
 Redevelopment Start Date: -  
 Assessment Funding Entity: US EPA - Brownfields Assessment Cooperative Agreement  
 Cleanup Funding Entity: -  
 Grant Type: Hazardous  
 Accomplishment Type: Phase I Environmental Assessment  
 Accomplishment Count: Y  
 Cooperative Agreement Number: 00T71101  
 Start Date: 03/11/2015  
 Ownership Entity: Government  
 Completion Date: 06/19/2015  
 Current Owner: Successor Agency to the Redevelopment Agency of the City of Fresno  
 Did Owner Change: N  
 Cleanup Required: N  
 Video Available: -  
 Photo Available: Y  
 Institutional Controls Required: U  
 IC Category Proprietary Controls: -  
 IC Cat. Info. Devices: -  
 IC Cat. Gov. Controls: -  
 IC Cat. Enforcement Permit Tools: -  
 IC in place date: -  
 IC in place: -  
 State/tribal program date: -  
 State/tribal program ID: -  
 State/tribal NFA date: -  
 Air cleaned: -  
 Asbestos found: -  
 Asbestos cleaned: -  
 Controlled substance found: -  
 Controlled substance cleaned: -  
 Drinking water affected: -  
 Drinking water cleaned: -  
 Groundwater affected: -  
 Groundwater cleaned: -  
 Lead contaminant found: -  
 Lead cleaned up: -  
 No media affected: Not Reported  
 Unknown media affected: -  
 Other cleaned up: -  
 Other metals found: -  
 Other metals cleaned: -  
 Other contaminants found: -  
 Other contams found description: -  
 PAHs found: -

MAP FINDINGS

**COMMERCIAL BUILDING, 721 BROADWAY, FRESNO, CA 93721 (Continued)**

PAHs cleaned up:	-
PCBs found:	-
PCBs cleaned up:	-
Petro products found:	-
Petro products cleaned:	-
Sediments found:	-
Sediments cleaned:	-
Soil affected:	-
Soil cleaned up:	-
Surface water cleaned:	-
VOCs found:	-
VOCs cleaned:	-
Cleanup other description:	-
Num. of cleanup and re-dev. jobs:	-
Past use greenspace acreage:	-
Past use residential acreage:	-
Surface Water:	-
Past use commercial acreage:	.26
Past use industrial acreage:	-
Future use greenspace acreage:	-
Future use residential acreage:	-
Future use commercial acreage:	.26
Future use industrial acreage:	-
Superfund Fed. landowner flag:	-
Arsenic cleaned up:	-
Cadmium cleaned up:	-
Chromium cleaned up:	-
Copper cleaned up:	-
Iron cleaned up:	-
mercury cleaned up:	-
Nickel Cleaned Up:	-
No clean up:	-
Pesticides cleaned up:	-
Selenium cleaned up:	-
SVOCs cleaned up:	-
Unknown clean up:	-
Arsenic contaminant found:	-
Cadmium contaminant found:	-
Chromium contaminant found:	-
Copper contaminant found:	-
Iron contaminant found:	-
Mercury contaminant found:	-
Nickel contaminant found:	-
No contaminant found:	-
Pesticides contaminant found:	-
Selenium contaminant found:	-
SVOCs contaminant found:	-
Unknown contaminant found:	-
Future Use: Multistory	-
Media affected Bluiding Material:	Y

MAP FINDINGS

**COMMERCIAL BUILDING, 721 BROADWAY, FRESNO, CA 93721 (Continued)**

Media affected indoor air: -  
 Building material media cleaned up: -  
 Indoor air media cleaned up: -  
 Unknown media cleaned up: -  
 Past Use: Multistory Not Reported  
 Property Description: In 1918, the subject property parcel contained Zibbell s Auto Exchange Garage in the general configuration as the present day structure. In 1948, the subject property parcel contained a wholesale beer distributorship, apparently part of the Richter Bottling Company located to the southeast. In 1950, the subject property parcel contained an auto brake shop. The subject property was identified with several different auto parts stores up to 2008, when the Fresno RDA took possession and the current tenant, Pool Tables R Us, occupied the site.

Below Poverty Number: 562  
 Below Poverty Percent: 39.38  
 Meidan Income: 2223  
 Meidan Income Number: 832  
 Meidan Income Percent: 58.3  
 Vacant Housing Number: 18  
 Vacant Housing Percent: 6.17  
 Unemployed Number: 31  
 Unemployed Percent: 2.17

KUYUDJIAN ARACA 651 BROADWAY, FRESNO, CA,			1009074599
◆ C24	E <1/10	(395 ft. / 0.075 mi.)	EDR Exclusive Records
	1 ft. Lower Elevation	292 ft. Above Sea Level	

**Worksheet:**

**EDR Hist Auto: EDR Exclusive Records**

Year: 1947: Name: / Type: KUYUDJIAN ARACA / RADIATOR REPAIRERS-AUTOMOBILE

ARROW ELECTRIC MOTOR SERVICE 645 BROADWAY ST, FRESNO, CA, 93721			S104575213
◆ C25	E <1/10	(426 ft. / 0.081 mi.)	Local Lists of Hazardous waste / Contaminated Sites Other Ascertainable Records
	1 ft. Lower Elevation	292 ft. Above Sea Level	

**Worksheet:**

**CERS HAZ WASTE: Local Lists of Hazardous waste / Contaminated Sites**

Name: ARROW ELECTRIC MOTOR SERVICE  
 Address: 645 BROADWAY ST  
 City,State,Zip: FRESNO, CA 93721  
 Site ID: 517601  
 CERS ID: 10691371  
 CERS Description: Hazardous Waste Generator

MAP FINDINGS

**ARROW ELECTRIC MOTOR SERVICE, 645 BROADWAY ST, FRESNO, CA 93721 (Continued)**

**CUPA FRESNO: Other Ascertainable Records**

Name: ARROW ELECTRIC MOTOR SERVICE  
 Address: 645 BROADWAY ST  
 City,State,Zip: FRESNO, CA 93721  
 Region: FRESNO  
 Cross Street: Not Reported  
 Facility ID: FA0276007  
 APM Number: 46829402  
 Program Element: SMALL HAZARDOUS MATERIALS HANDLER

Name: ARROW ELECTRIC MOTOR SERVICE  
 Address: 645 BROADWAY ST  
 City,State,Zip: FRESNO, CA 93721  
 Region: FRESNO  
 Cross Street: Not Reported  
 Facility ID: FA0276007  
 APM Number: 46829402  
 Program Element: HAZARDOUS WASTE GENERATOR (SQG)

**EMI: Other Ascertainable Records**

Name: ARROW ELECTRIC  
 Address: 645 BROADWAY  
 City,State,Zip: FRESNO, CA 937210000  
 Year: 2002  
 County Code: 10  
 Air Basin: SJV  
 Facility ID: 61  
 Air District Name: SJU  
 SIC Code: 7629  
 Air District Name: SAN JOAQUIN VALLEY UNIFIED APCD  
 Community Health Air Pollution Info System: Not Reported  
 Consolidated Emission Reporting Rule: Not Reported  
 Total Organic Hydrocarbon Gases Tons/Yr: 1  
 Reactive Organic Gases Tons/Yr: 1  
 Carbon Monoxide Emissions Tons/Yr: 0  
 NOX - Oxides of Nitrogen Tons/Yr: 0  
 SOX - Oxides of Sulphur Tons/Yr: 0  
 Particulate Matter Tons/Yr: 0  
 Part. Matter 10 Micrometers and Smllr 0 Tons/Yr:

Name: ARROW ELECTRIC  
 Address: 645 BROADWAY  
 City,State,Zip: FRESNO, CA 937210000  
 Year: 2005  
 County Code: 10  
 Air Basin: SJV  
 Facility ID: 61

MAP FINDINGS

**ARROW ELECTRIC MOTOR SERVICE, 645 BROADWAY ST, FRESNO, CA 93721 (Continued)**

Air District Name: SJU  
 SIC Code: 7629  
 Air District Name: SAN JOAQUIN VALLEY UNIFIED APCD  
 Community Health Air Pollution Info System: Not Reported  
 Consolidated Emission Reporting Rule: Not Reported  
 Total Organic Hydrocarbon Gases Tons/Yr: .7900159406407009887  
 Reactive Organic Gases Tons/Yr: .550399639958143236  
 Carbon Monoxide Emissions Tons/Yr: 0  
 NOX - Oxides of Nitrogen Tons/Yr: .1149819979071617  
 SOX - Oxides of Sulphur Tons/Yr: .000492779991030693  
 Particulate Matter Tons/Yr: 0  
 Part. Matter 10 Micrometers and Smllr 0 Tons/Yr:

Name: ARROW ELECTRIC  
 Address: 645 BROADWAY  
 City,State,Zip: FRESNO, CA 937210000  
 Year: 2006  
 County Code: 10  
 Air Basin: SJV  
 Facility ID: 61  
 Air District Name: SJU  
 SIC Code: 7629  
 Air District Name: SAN JOAQUIN VALLEY UNIFIED APCD  
 Community Health Air Pollution Info System: Not Reported  
 Consolidated Emission Reporting Rule: Not Reported  
 Total Organic Hydrocarbon Gases Tons/Yr: .7900159406407009887  
 Reactive Organic Gases Tons/Yr: .550399639958143236  
 Carbon Monoxide Emissions Tons/Yr: 0  
 NOX - Oxides of Nitrogen Tons/Yr: .1149819979071617  
 SOX - Oxides of Sulphur Tons/Yr: .000492779991030693  
 Particulate Matter Tons/Yr: 0  
 Part. Matter 10 Micrometers and Smllr 0 Tons/Yr:

Name: ARROW ELECTRIC  
 Address: 645 BROADWAY  
 City,State,Zip: FRESNO, CA 937210000  
 Year: 2007  
 County Code: 10  
 Air Basin: SJV  
 Facility ID: 61  
 Air District Name: SJU  
 SIC Code: 7629  
 Air District Name: SAN JOAQUIN VALLEY UNIFIED APCD  
 Community Health Air Pollution Info System: Not Reported



MAP FINDINGS

**ARROW ELECTRIC MOTOR SERVICE, 645 BROADWAY ST, FRESNO, CA 93721 (Continued)**

Consolidated Emission Reporting Rule: Not Reported  
 Total Organic Hydrocarbon Gases Tons/Yr: .7900159406407009887  
 Reactive Organic Gases Tons/Yr: .550399639958143236  
 Carbon Monoxide Emissions Tons/Yr: 0  
 NOX - Oxides of Nitrogen Tons/Yr: .1149819979071617  
 SOX - Oxides of Sulphur Tons/Yr: .000492779991030693  
 Particulate Matter Tons/Yr: 0  
 Part. Matter 10 Micrometers and Smllr Tons/Yr: 0

Name: ARROW ELECTRIC  
 Address: 645 BROADWAY  
 City,State,Zip: FRESNO, CA 0  
 Year: 2008  
 County Code: 10  
 Air Basin: SJV  
 Facility ID: 61  
 Air District Name: SJU  
 SIC Code: 7629  
 Air District Name: SAN JOAQUIN VALLEY UNIFIED APCD

Community Health Air Pollution Info System: Not Reported  
 Consolidated Emission Reporting Rule: Not Reported  
 Total Organic Hydrocarbon Gases Tons/Yr: .7900159406407009887  
 Reactive Organic Gases Tons/Yr: .550399639958143236  
 Carbon Monoxide Emissions Tons/Yr: 0  
 NOX - Oxides of Nitrogen Tons/Yr: .1149819979071617  
 SOX - Oxides of Sulphur Tons/Yr: .000492779991030693  
 Particulate Matter Tons/Yr: 0  
 Part. Matter 10 Micrometers and Smllr Tons/Yr: 0

Name: ARROW ELECTRIC  
 Address: 645 BROADWAY  
 City,State,Zip: FRESNO, CA 93721  
 Year: 2011  
 County Code: 10  
 Air Basin: SJV  
 Facility ID: 61  
 Air District Name: SJU  
 SIC Code: 7629  
 Air District Name: SAN JOAQUIN VALLEY UNIFIED APCD

Community Health Air Pollution Info System: Not Reported  
 Consolidated Emission Reporting Rule: Not Reported  
 Total Organic Hydrocarbon Gases Tons/Yr: 0.15019518154  
 Reactive Organic Gases Tons/Yr: 0.10149356797  
 Carbon Monoxide Emissions Tons/Yr: 0.080092319544

MAP FINDINGS

**ARROW ELECTRIC MOTOR SERVICE, 645 BROADWAY ST, FRESNO, CA 93721 (Continued)**

NOX - Oxides of Nitrogen Tons/Yr: 0.095349247457  
 SOX - Oxides of Sulphur Tons/Yr: 0.0012307200238  
 Particulate Matter Tons/Yr: 0.0072462399587  
 Part. Matter 10 Micrometers and Smlr Tons/Yr: 0.0072462399587

Name: ARROW ELECTRIC  
 Address: 645 BROADWAY  
 City,State,Zip: FRESNO, CA 93721  
 Year: 2012  
 County Code: 10  
 Air Basin: SJV  
 Facility ID: 61  
 Air District Name: SJU  
 SIC Code: 7629  
 Air District Name: SAN JOAQUIN VALLEY UNIFIED APCD  
 Community Health Air Pollution Info System: Not Reported  
 Consolidated Emission Reporting Rule: Not Reported  
 Total Organic Hydrocarbon Gases Tons/Yr: 0.17903996538  
 Reactive Organic Gases Tons/Yr: 0.12128806817  
 Carbon Monoxide Emissions Tons/Yr: 0.088408322628  
 NOX - Oxides of Nitrogen Tons/Yr: 0.10524925113  
 SOX - Oxides of Sulphur Tons/Yr: 0.0012901200458  
 Particulate Matter Tons/Yr: 0.0079986402377  
 Part. Matter 10 Micrometers and Smlr Tons/Yr: 0.0079986402377

Name: ARROW ELECTRIC  
 Address: 645 BROADWAY  
 City,State,Zip: FRESNO, CA 93721  
 Year: 2013  
 County Code: 10  
 Air Basin: SJV  
 Facility ID: 61  
 Air District Name: SJU  
 SIC Code: 7629  
 Air District Name: SAN JOAQUIN VALLEY UNIFIED APCD  
 Community Health Air Pollution Info System: Not Reported  
 Consolidated Emission Reporting Rule: Not Reported  
 Total Organic Hydrocarbon Gases Tons/Yr: 0.17769429769  
 Reactive Organic Gases Tons/Yr: 0.12094  
 Carbon Monoxide Emissions Tons/Yr: 0.082999001  
 NOX - Oxides of Nitrogen Tons/Yr: 0.098675001  
 SOX - Oxides of Sulphur Tons/Yr: 0.001251  
 Particulate Matter Tons/Yr: 0.00751  
 Part. Matter 10 Micrometers and Smlr Tons/Yr: 0.00751

MAP FINDINGS

**ARROW ELECTRIC MOTOR SERVICE, 645 BROADWAY ST, FRESNO, CA 93721 (Continued)**

Name: ARROW ELECTRIC  
 Address: 645 BROADWAY  
 City,State,Zip: FRESNO, CA 93721  
 Year: 2014  
 County Code: 10  
 Air Basin: SJV  
 Facility ID: 61  
 Air District Name: SJU  
 SIC Code: 7629  
 Air District Name: SAN JOAQUIN VALLEY APCD  
 Community Health Air Pollution Info System: Not Reported  
 Consolidated Emission Reporting Rule: Not Reported  
 Total Organic Hydrocarbon Gases Tons/Yr: 0.15478650102  
 Reactive Organic Gases Tons/Yr: 0.10373481796  
 Carbon Monoxide Emissions Tons/Yr: 0.11432231944  
 NOX - Oxides of Nitrogen Tons/Yr: 0.13609924734  
 SOX - Oxides of Sulphur Tons/Yr: 0.0014752200231  
 Particulate Matter Tons/Yr: 0.01034323995  
 Part. Matter 10 Micrometers and Smlr Tons/Yr: 0.01034323995

Name: ARROW ELECTRIC  
 Address: 645 BROADWAY  
 City,State,Zip: FRESNO, CA 93721  
 Year: 2015  
 County Code: 10  
 Air Basin: SJV  
 Facility ID: 61  
 Air District Name: SJU  
 SIC Code: 7629  
 Air District Name: SAN JOAQUIN VALLEY APCD  
 Community Health Air Pollution Info System: Not Reported  
 Consolidated Emission Reporting Rule: Not Reported  
 Total Organic Hydrocarbon Gases Tons/Yr: 0.21503716524  
 Reactive Organic Gases Tons/Yr: 0.14644  
 Carbon Monoxide Emissions Tons/Yr: 0.0984  
 NOX - Oxides of Nitrogen Tons/Yr: 0.1171  
 SOX - Oxides of Sulphur Tons/Yr: 0.001362  
 Particulate Matter Tons/Yr: 0.0089  
 Part. Matter 10 Micrometers and Smlr Tons/Yr: 0.0089

Name: ARROW ELECTRIC  
 Address: 645 BROADWAY  
 City,State,Zip: FRESNO, CA 93721  
 Year: 2016  
 County Code: 10  
 Air Basin: SJV

MAP FINDINGS

**ARROW ELECTRIC MOTOR SERVICE, 645 BROADWAY ST, FRESNO, CA 93721 (Continued)**

Facility ID: 61  
 Air District Name: SJU  
 SIC Code: 7629  
 Air District Name: SAN JOAQUIN VALLEY APCD  
 Community Health Air Pollution Info System: Not Reported  
 Consolidated Emission Reporting Rule: Not Reported  
 Total Organic Hydrocarbon Gases Tons/Yr: 0.15300282383  
 Reactive Organic Gases Tons/Yr: 0.10295  
 Carbon Monoxide Emissions Tons/Yr: 0.1023  
 NOX - Oxides of Nitrogen Tons/Yr: 0.1218  
 SOX - Oxides of Sulphur Tons/Yr: 0.00139  
 Particulate Matter Tons/Yr: 0.00926  
 Part. Matter 10 Micrometers and Smlr Tons/Yr: 0.00926

Name: ARROW ELECTRIC  
 Address: 645 BROADWAY  
 City,State,Zip: FRESNO, CA 93721  
 Year: 2017  
 County Code: 10  
 Air Basin: SJV  
 Facility ID: 61  
 Air District Name: SJU  
 SIC Code: 7629  
 Air District Name: SAN JOAQUIN VALLEY APCD  
 Community Health Air Pollution Info System: Not Reported  
 Consolidated Emission Reporting Rule: Not Reported  
 Total Organic Hydrocarbon Gases Tons/Yr: 0.12371816815  
 Reactive Organic Gases Tons/Yr: 0.082939  
 Carbon Monoxide Emissions Tons/Yr: 0.0907  
 NOX - Oxides of Nitrogen Tons/Yr: 0.1079  
 SOX - Oxides of Sulphur Tons/Yr: 0.0013068  
 Particulate Matter Tons/Yr: 0.0082  
 Part. Matter 10 Micrometers and Smlr Tons/Yr: 0.0082

Name: ARROW ELECTRIC  
 Address: 645 BROADWAY  
 City,State,Zip: FRESNO, CA 93721  
 Year: 2018  
 County Code: 10  
 Air Basin: SJV  
 Facility ID: 61  
 Air District Name: SJU  
 SIC Code: 7629  
 Air District Name: SAN JOAQUIN VALLEY APCD  
 Community Health Air Pollution Info System: Not Reported

MAP FINDINGS

**ARROW ELECTRIC MOTOR SERVICE, 645 BROADWAY ST, FRESNO, CA 93721 (Continued)**

Consolidated Emission Reporting Rule: Not Reported  
 Total Organic Hydrocarbon Gases Tons/Yr: 0.12569771361  
 Reactive Organic Gases Tons/Yr: 0.08381  
 Carbon Monoxide Emissions Tons/Yr: 0.1041  
 NOX - Oxides of Nitrogen Tons/Yr: 0.1238425  
 SOX - Oxides of Sulphur Tons/Yr: 0.001402  
 Particulate Matter Tons/Yr: 0.00941  
 Part. Matter 10 Micrometers and Smllr Tons/Yr: 0.00941

Name: ARROW ELECTRIC  
 Address: 645 BROADWAY  
 City,State,Zip: FRESNO, CA 93721  
 Year: 2019  
 County Code: 10  
 Air Basin: SJV  
 Facility ID: 61  
 Air District Name: SJU  
 SIC Code: 7629  
 Air District Name: SAN JOAQUIN VALLEY APCD

Community Health Air Pollution Info System: Not Reported  
 Consolidated Emission Reporting Rule: Not Reported  
 Total Organic Hydrocarbon Gases Tons/Yr: 0.1792374795  
 Reactive Organic Gases Tons/Yr: 0.121619  
 Carbon Monoxide Emissions Tons/Yr: 0.0935  
 NOX - Oxides of Nitrogen Tons/Yr: 0.1113  
 SOX - Oxides of Sulphur Tons/Yr: 0.001326  
 Particulate Matter Tons/Yr: 0.00846  
 Part. Matter 10 Micrometers and Smllr Tons/Yr: 0.00846

**CERS: Other Ascertainable Records**

Name: ARROW ELECTRIC MOTOR SERVICE  
 Address: 645 BROADWAY ST  
 City,State,Zip: FRESNO, CA 93721  
 Site ID: 517601  
 CERS ID: 10691371  
 CERS Description: Chemical Storage Facilities

**Violations:**

Site ID: 517601  
 Site Name: ARROW ELECTRIC MOTOR SERVICE  
 Violation Date: 05-30-2014  
 Citation: HSC 6.95 25504(a) - California Health and Safety Code, Chapter 6.95, Section(s) 25504(a)  
 Violation Description: Failure to complete and/or submit hazardous material inventory forms for all reportable hazardous materials on site.  
 Violation Notes: Returned to compliance on 10/30/2014.  
 Violation Division: Fresno County Department of Public Health

MAP FINDINGS

**ARROW ELECTRIC MOTOR SERVICE, 645 BROADWAY ST, FRESNO, CA 93721 (Continued)**

Violation Program: HMRRP  
 Violation Source: CERS

Site ID: 517601  
 Site Name: ARROW ELECTRIC MOTOR SERVICE  
 Violation Date: 05-30-2014  
 Citation: 19 CCR 4 2729.2(a)(3) - California Code of Regulations, Title 19, Chapter 4, Section(s) 2729.2(a)(3)  
 Violation Description: Failure to complete and/or submit an annotated site map if required by CUPA.  
 Violation Notes: Returned to compliance on 10/30/2014.  
 Violation Division: Fresno County Department of Public Health  
 Violation Program: HMRRP  
 Violation Source: CERS

Site ID: 517601  
 Site Name: ARROW ELECTRIC MOTOR SERVICE  
 Violation Date: 05-30-2014  
 Citation: HSC 6.95 25504(b) - California Health and Safety Code, Chapter 6.95, Section(s) 25504(b)  
 Violation Description: Failure to include adequate emergency response procedures in the business plan for a release or threatened release.  
 Violation Notes: Returned to compliance on 07/29/2014.  
 Violation Division: Fresno County Department of Public Health  
 Violation Program: HMRRP  
 Violation Source: CERS

Site ID: 517601  
 Site Name: ARROW ELECTRIC MOTOR SERVICE  
 Violation Date: 05-30-2014  
 Citation: HSC 6.95 25510 - California Health and Safety Code, Chapter 6.95, Section(s) 25510  
 Violation Description: Failure to update hazardous material inventory within 30 days when one of the following occurs: A 100 percent or more increase in the quantity of a previously disclosed material. Any handling of a previously undisclosed hazardous materials A change of business address, business ownership, or business name.  
 Violation Notes: Returned to compliance on 07/29/2014. Annual update has not been submitted.  
 Violation Division: Fresno County Department of Public Health  
 Violation Program: HMRRP  
 Violation Source: CERS

Site ID: 517601  
 Site Name: ARROW ELECTRIC MOTOR SERVICE  
 Violation Date: 05-30-2014  
 Citation: HSC 6.95 25503.5(a) - California Health and Safety Code, Chapter 6.95, Section(s) 25503.5(a)  
 Violation Description: Owner/Operator failed to establish and implement a Hazardous Materials Business Plan when storing hazardous materials at or above the thresholds quantities of 55 gallons/500 lbs/200 cubic feet.  
 Violation Notes: Returned to compliance on 10/30/2014. HMBP has not been submitted electronically.  
 Violation Division: Fresno County Department of Public Health  
 Violation Program: HMRRP  
 Violation Source: CERS

**Evaluation:**

Eval General Type: Compliance Evaluation Inspection  
 Eval Date: 05-30-2014  
 Violations Found: Yes  
 Eval Type: Routine done by local agency  
 Eval Notes: BP inspection

MAP FINDINGS

**ARROW ELECTRIC MOTOR SERVICE, 645 BROADWAY ST, FRESNO, CA 93721 (Continued)**

Eval Division: Fresno County Department of Public Health  
 Eval Program: HMRRP  
 Eval Source: CERS  
  
 Eval General Type: Compliance Evaluation Inspection  
 Eval Date: 05-30-2014  
 Violations Found: No  
 Eval Type: Routine done by local agency  
 Eval Notes: Haz waste inspection  
 Eval Division: Fresno County Department of Public Health  
 Eval Program: HW  
 Eval Source: CERS  
  
 Eval General Type: Compliance Evaluation Inspection  
 Eval Date: 08-17-2017  
 Violations Found: No  
 Eval Type: Routine done by local agency  
 Eval Notes: BP inspection & assisting operator with updating their HMBP and submitted while during inspection, etc.  
 Eval Division: Fresno County Department of Public Health  
 Eval Program: HMRRP  
 Eval Source: CERS  
  
 Eval General Type: Compliance Evaluation Inspection  
 Eval Date: 08-17-2017  
 Violations Found: No  
 Eval Type: Routine done by local agency  
 Eval Notes: Haz waste inspection  
 Eval Division: Fresno County Department of Public Health  
 Eval Program: HW  
 Eval Source: CERS

**Coordinates:**

Site ID: 517601  
 Facility Name: ARROW ELECTRIC MOTOR SERVICE  
 Env Int Type Code: HMBP  
 Program ID: 10691371  
 Coord Name: Not Reported  
 Ref Point Type Desc: Entrance point of a facility or station  
 Latitude: 36.729665  
 Longitude: -119.787820

**Affiliation:**

Affiliation Type Desc: Document Preparer  
 Entity Name: CATHY KNOTT  
 Entity Title: Not Reported  
 Affiliation Address: Not Reported  
 Affiliation City: Not Reported  
 Affiliation State: Not Reported  
 Affiliation Country: Not Reported  
 Affiliation Zip: Not Reported

MAP FINDINGS

**ARROW ELECTRIC MOTOR SERVICE, 645 BROADWAY ST, FRESNO, CA 93721 (Continued)**

Affiliation Phone: Not Reported

Affiliation Type Desc: Parent Corporation

Entity Name: ARROW ELECTRIC MOTOR SERVICE

Entity Title: Not Reported

Affiliation Address: Not Reported

Affiliation City: Not Reported

Affiliation State: Not Reported

Affiliation Country: Not Reported

Affiliation Zip: Not Reported

Affiliation Phone: Not Reported

Affiliation Type Desc: Environmental Contact

Entity Name: LARRY KRAGH

Entity Title: Not Reported

Affiliation Address: 5737 N EIGHTH STREET

Affiliation City: FRESNO

Affiliation State: CA

Affiliation Country: Not Reported

Affiliation Zip: 93721

Affiliation Phone: Not Reported

Affiliation Type Desc: Legal Owner

Entity Name: ARROW ELECTRIC MOTOR SVC INC

Entity Title: Not Reported

Affiliation Address: 645 BROADWAY ST

Affiliation City: FRESNO

Affiliation State: CA

Affiliation Country: United States

Affiliation Zip: 93721

Affiliation Phone: (559) 266-0104

Affiliation Type Desc: Operator

Entity Name: LARRY KRAGH

Entity Title: Not Reported

Affiliation Address: Not Reported

Affiliation City: Not Reported

Affiliation State: Not Reported

Affiliation Country: Not Reported

Affiliation Zip: Not Reported

Affiliation Phone: (559) 266-0104

Affiliation Type Desc: CUPA District

Entity Name: Fresno County Community Health Department

Entity Title: Not Reported

Affiliation Address: 1221 Fulton St., 3rd Floor P.O. Box 11867

Affiliation City: Fresno

Affiliation State: CA

Affiliation Country: Not Reported

Affiliation Zip: 93775

Affiliation Phone: (559) 600-3271

Affiliation Type Desc: Facility Mailing Address



MAP FINDINGS

**ARROW ELECTRIC MOTOR SERVICE, 645 BROADWAY ST, FRESNO, CA 93721 (Continued)**

Entity Name: Mailing Address  
 Entity Title: Not Reported  
 Affiliation Address: 5737 N EIGHTH ST  
 Affiliation City: FRESNO  
 Affiliation State: CA  
 Affiliation Country: Not Reported  
 Affiliation Zip: 93710  
 Affiliation Phone: Not Reported  
  
 Affiliation Type Desc: Identification Signer  
 Entity Name: LARRY KRAGH  
 Entity Title: PRESIDENT  
 Affiliation Address: Not Reported  
 Affiliation City: Not Reported  
 Affiliation State: Not Reported  
 Affiliation Country: Not Reported  
 Affiliation Zip: Not Reported  
 Affiliation Phone: Not Reported

HOLLINGSWORTH L A 635 BROADWAY ST, FRESNO, CA,			1009075201
◆ C26	E <1/10	(459 ft. / 0.087 mi.)	EDR Exclusive Records
	1 ft. Lower Elevation	292 ft. Above Sea Level	

**Worksheet:**

**EDR Hist Auto: EDR Exclusive Records**

Year: Name: / Type:  
 1932: HOLLINGSWORTH L A / AUTOMOBILE REPAIRING  
 1958: VOLPA S GARAGE & BODY WORKS / AUTOMOBILE REPAIRING

EVANS L E 625 BROADWAY ST, FRESNO, CA,			1009077714
◆ C27	E <1/10	(466 ft. / 0.088 mi.)	EDR Exclusive Records
	1 ft. Lower Elevation	292 ft. Above Sea Level	

**Worksheet:**

**EDR Hist Auto: EDR Exclusive Records**

Year: Name: / Type:  
 1932: EVANS L E / AUTOMOBILE REPAIRING

DANIELS PAUL 627 BROADWAY, FRESNO, CA,			1009074597
---	--	--	------------

MAP FINDINGS

◆ C28	E <1/10	(474 ft. / 0.09 mi.)	EDR Exclusive Records
	1 ft. Lower Elevation	292 ft. Above Sea Level	

Worksheet:

EDR Hist Auto: EDR Exclusive Records

Year:	Name: / Type:
1947:	DANIELS PAUL / RADIATOR REPAIRERS-AUTOMOBILE
1958:	THOMAS RADIATOR WORKS / AUTOMOBILE RADIATOR REPAIRING
1962:	THOMAS RADIATOR WORKS / AUTOMOBILE RADIATOR REPAIRERS
1965:	THOMAS RADIATOR WORKS / AUTOMOBILE RADIATOR REPAIRERS
1969:	THOMAS RADIATOR MFG CO / Automotive Repair Shops, NEC
1970:	THOMAS RADIATOR WORKS / AUTOMOBILE RADIATOR REPAIRERS
1970:	THOMAS RADIATOR MFG CO / Automotive Repair Shops, NEC
1971:	THOMAS RADIATOR MFG CO / Automotive Repair Shops, NEC
1972:	THOMAS RADIATOR MFG CO / Automotive Repair Shops, NEC
1973:	THOMAS RADIATOR MFG CO / Automotive Repair Shops, NEC
1974:	THOMAS RADIATOR MFG CO / Automotive Repair Shops, NEC
1975:	THOMAS RADIATOR MFG CO / AUTOMOBILE RADIATOR REPAIRERS
1975:	THOMAS RADIATOR MFG CO / Automotive Repair Shops, NEC
1976:	THOMAS RADIATOR MFG CO / Automotive Repair Shops, NEC
1977:	THOMAS RADIATOR MFG CO / Automotive Repair Shops, NEC
1980:	THOMAS RADIATOR MFG CO / AUTOMOBILE RADIATOR REPAIRERS
1985:	THOMAS RADIATOR WORKS / Automotive Repair Shops, NEC
1986:	THOMAS RADIATOR MFG CO / AUTOMOBILE RADIATOR REPAIRERS
1986:	THOMAS RADIATOR WORKS / Automotive Repair Shops, NEC
1987:	THOMAS RADIATOR WORKS / Automotive Repair Shops, NEC
1988:	THOMAS RADIATOR WORKS / Automotive Repair Shops, NEC
1989:	THOMAS RADIATOR WORKS / Powertrain Components Repair Services
1990:	THOMAS RADIATOR MANUFACTURING C / AUTOMOBILE RADIATOR REPAIRERS
1990:	THOMAS RADIATOR WORKS / Powertrain Components Repair Services
1991:	THOMAS RADIATOR WORKS / Powertrain Components Repair Services
1992:	THOMAS RADIATOR WORKS / Powertrain Components Repair Services
1993:	THOMAS RADIATOR WORKS / Powertrain Components Repair Services
1994:	THOMAS RADIATOR WORKS / Powertrain Components Repair Services
1995:	THOMAS RADIATOR WORKS / Powertrain Components Repair Services
1996:	THOMAS RADIATOR WORKS / Powertrain Components Repair Services
1997:	THOMAS RADIATOR WORKS / Powertrain Components Repair Services
1998:	THOMAS RADIATOR WORKS / Powertrain Components Repair Services
1999:	THOMAS RADIATOR WORKS / Powertrain Components Repair Services
2000:	THOMAS RADIATOR WORKS / Powertrain Components Repair Services
2001:	THOMAS RADIATOR WORKS / Powertrain Components Repair Services
2002:	THOMAS RADIATOR WORKS / Powertrain Components Repair Services
2003:	THOMAS RADIATOR WORKS / Powertrain Components Repair Services
2004:	THOMAS RADIATOR WORKS / Powertrain Components Repair Services
2005:	THOMAS RADIATOR WORKS / Powertrain Components Repair Services

BROADWAY GARAGE  
722 BROADWAY, FRESNO, CA,

1009076830

MAP FINDINGS

◆ D29	NE <1/10	(487 ft. / 0.092 mi.)	EDR Exclusive Records
	2 ft. Lower Elevation	291 ft. Above Sea Level	

Worksheet:

EDR Hist Auto: EDR Exclusive Records

Year: 1947: Name: / Type: BROADWAY GARAGE / AUTOMOBILE GARAGES

ACME RADIATOR CO 740 BROADWAY ST, FRESNO, CA, 1009115335			
◆ D30	NE <1/10	(487 ft. / 0.092 mi.)	EDR Exclusive Records
	2 ft. Lower Elevation	291 ft. Above Sea Level	

Worksheet:

EDR Hist Auto: EDR Exclusive Records

Year: 1958: Name: / Type: ACME RADIATOR CO / AUTOMOBILE RADIATOR REPAIRING

PEP BOYS #624 716 BROADWAY, FRESNO, CA, 93721 U003941078			
◆ 31	NE <1/10	(503 ft. / 0.095 mi.)	Local Lists of Registered Storage Tanks Other Ascertainable Records
	2 ft. Lower Elevation	291 ft. Above Sea Level	

Worksheet:

SWEEPS UST: Local Lists of Registered Storage Tanks

Name: PEP BOYS #624  
 Address: 716 BROADWAY  
 City: FRESNO  
 Status: Active  
 Comp Number: 13452  
 Number: 1  
 Board Of Equalization: 44-003742  
 Referral Date: 07-28-92  
 Action Date: 01-29-93  
 Created Date: 02-29-88  
 Owner Tank Id: Not Reported  
 SWRCB Tank Id: 10-000-013452-000001  
 Tank Status: A  
 Capacity: 550  
 Active Date: 07-28-92  
 Tank Use: OIL  
 STG: W

MAP FINDINGS

**PEP BOYS #624, 716 BROADWAY, FRESNO, CA 93721 (Continued)**

Content: WASTE OIL  
Number Of Tanks: 1

**CUPA FRESNO: Other Ascertainable Records**

Name: PEP BOYS #0624  
Address: 716 BROADWAY ST  
City,State,Zip: FRESNO, CA 93721  
Region: FRESNO  
Cross Street: INYO  
Facility ID: FA0169028  
APM Number: 46828315  
Program Element: UST REMOVAL/CLOSURE W/1 TANK

Name: PEP BOYS #0624  
Address: 716 BROADWAY ST  
City,State,Zip: FRESNO, CA 93721  
Region: FRESNO  
Cross Street: INYO  
Facility ID: FA0169028  
APM Number: 46828315  
Program Element: HAZ MAT DISCLOSURE/CLOSED SITE

Name: PEP BOYS #0624  
Address: 716 BROADWAY ST  
City,State,Zip: FRESNO, CA 93721  
Region: FRESNO  
Cross Street: INYO  
Facility ID: FA0169028  
APM Number: 46828315  
Program Element: HAZARDOUS WASTE GENERATOR (SQG)

Name: PEP BOYS #0624  
Address: 716 BROADWAY ST  
City,State,Zip: FRESNO, CA 93721  
Region: FRESNO  
Cross Street: INYO  
Facility ID: FA0169028  
APM Number: 46828315  
Program Element: UST REMOVAL/CLOSURE W/1 TANK

Name: PEP BOYS #0624  
Address: 716 BROADWAY ST  
City,State,Zip: FRESNO, CA 93721  
Region: FRESNO  
Cross Street: INYO  
Facility ID: FA0169028  
APM Number: 46828315  
Program Element: USED OIL COLLECTION CENTER

**CERS: Other Ascertainable Records**

Name: PEP BOYS #0624

MAP FINDINGS

**PEP BOYS #624, 716 BROADWAY, FRESNO, CA 93721 (Continued)**

Address: 716 BROADWAY ST  
City,State,Zip: FRESNO, CA 93721  
Site ID: 142355  
CERS ID: 10414354  
CERS Description: Chemical Storage Facilities

**Evaluation:**

Eval General Type: Compliance Evaluation Inspection  
Eval Date: 09-24-2014  
Violations Found: No  
Eval Type: Routine done by local agency  
Eval Notes: BP inspection  
Eval Division: Fresno County Department of Public Health  
Eval Program: HMRRP  
Eval Source: CERS

Eval General Type: Compliance Evaluation Inspection  
Eval Date: 05-17-2018  
Violations Found: No  
Eval Type: Routine done by local agency  
Eval Notes: Routine  
Eval Division: Fresno County Department of Public Health  
Eval Program: HW  
Eval Source: CERS

Eval General Type: Compliance Evaluation Inspection  
Eval Date: 09-24-2014  
Violations Found: No  
Eval Type: Routine done by local agency  
Eval Notes: Hazardous waste inspection  
Eval Division: Fresno County Department of Public Health  
Eval Program: HW  
Eval Source: CERS

Eval General Type: Compliance Evaluation Inspection  
Eval Date: 09-24-2014  
Violations Found: No  
Eval Type: Routine done by local agency  
Eval Notes: Haz waste inspection  
Eval Division: Fresno County Department of Public Health  
Eval Program: HMRRP  
Eval Source: CERS

**Coordinates:**

Site ID: 142355  
Facility Name: Pep Boys #0624  
Env Int Type Code: HMBP  
Program ID: 10414354  
Coord Name: Not Reported  
Ref Point Type Desc: Center of a facility or station.  
Latitude: 36.730720

MAP FINDINGS

**PEP BOYS #624, 716 BROADWAY, FRESNO, CA 93721 (Continued)**

Longitude: -119.787920

**Affiliation:**

Affiliation Type Desc: Document Preparer  
 Entity Name: Alana Persad  
 Entity Title: Not Reported  
 Affiliation Address: Not Reported  
 Affiliation City: Not Reported  
 Affiliation State: Not Reported  
 Affiliation Country: Not Reported  
 Affiliation Zip: Not Reported  
 Affiliation Phone: Not Reported

Affiliation Type Desc: Facility Mailing Address  
 Entity Name: Mailing Address  
 Entity Title: Not Reported  
 Affiliation Address: 3111 W Allegheny Avenue, Attn: Environmental Department  
 Affiliation City: Philadelphia  
 Affiliation State: PA  
 Affiliation Country: Not Reported  
 Affiliation Zip: 19132  
 Affiliation Phone: Not Reported

Affiliation Type Desc: Legal Owner  
 Entity Name: Pep Boys - Manny, Moe & Jack  
 Entity Title: Not Reported  
 Affiliation Address: 3111 W Allegheny Avenue, Attn: Environmental Department  
 Affiliation City: Philadelphia  
 Affiliation State: PA  
 Affiliation Country: United States  
 Affiliation Zip: 19132  
 Affiliation Phone: (215) 430-9095

Affiliation Type Desc: Identification Signer  
 Entity Name: Alana Persad  
 Entity Title: Environmental Coordinator  
 Affiliation Address: Not Reported  
 Affiliation City: Not Reported  
 Affiliation State: Not Reported  
 Affiliation Country: Not Reported  
 Affiliation Zip: Not Reported  
 Affiliation Phone: Not Reported

Affiliation Type Desc: Operator  
 Entity Name: Pep Boys - Manny, Moe & Jack  
 Entity Title: Not Reported  
 Affiliation Address: Not Reported  
 Affiliation City: Not Reported  
 Affiliation State: Not Reported  
 Affiliation Country: Not Reported  
 Affiliation Zip: Not Reported

MAP FINDINGS

**PEP BOYS #624, 716 BROADWAY, FRESNO, CA 93721 (Continued)**

Affiliation Phone: (215) 430-9226

Affiliation Type Desc: Parent Corporation

Entity Name: Pep Boys- Manny, Moe & Jack

Entity Title: Not Reported

Affiliation Address: Not Reported

Affiliation City: Not Reported

Affiliation State: Not Reported

Affiliation Country: Not Reported

Affiliation Zip: Not Reported

Affiliation Phone: Not Reported

Affiliation Type Desc: CUPA District

Entity Name: Fresno County Community Health Department

Entity Title: Not Reported

Affiliation Address: 1221 Fulton St., 3rd Floor P.O. Box 11867

Affiliation City: Fresno

Affiliation State: CA

Affiliation Country: Not Reported

Affiliation Zip: 93775

Affiliation Phone: (559) 600-3271

Affiliation Type Desc: Environmental Contact

Entity Name: David Abraham

Entity Title: Not Reported

Affiliation Address: 3111 W. Allegheny Ave, Attn: Environmental Department

Affiliation City: Philadelphia

Affiliation State: PA

Affiliation Country: Not Reported

Affiliation Zip: 19132

Affiliation Phone: Not Reported

AMERICAN & FOREIGN PROPERTY 603 BROADWAY, FRESNO, CA, 93721		1023619083
▲ G32	ESE 1/10 - 1/3 (568 ft. / 0.108 mi.)	Local Brownfield lists
	Equal Elevation 293 ft. Above Sea Level	Other Ascertainable Records

**Worksheet:**

**US BROWNFIELDS: Local Brownfield lists**

Name: AMERICAN & FOREIGN PROPERTY

Address: 603 BROADWAY

City, State, Zip: FRESNO, CA 93721

Recipient Name: R9 TBA - California (STAG Funded)

Grant Type: TBA

Property Number: 468-294-05

Parcel size: .35

Latitude: 36.729203

Longitude: -119.787318

MAP FINDINGS

**AMERICAN & FOREIGN PROPERTY, 603 BROADWAY, FRESNO, CA 93721 (Continued)**

HCM Label:	Address Matching-House Number
Map Scale:	-
Point of Reference:	Entrance Point of a Facility or Station
Highlights:	Subsurface soil contamination from benzene, xylene, and 2-methylnaphthalene has been identified at one location on the property parcel at concentrations greater than the site screening levels and ESL benchmarks. The contamination is most likely associated with historical leaking of a dispenser pipe. Contamination was not found at any other sampled subsurface location. The identified contamination is not believed to be a threat to groundwater based upon the estimated quantity of soil affected, the contaminant concentrations, and depth to groundwater. The identified contamination is not likely to pose any risk to human health. Former Use: Property is an automotive repair facility. Property has operated as a gas station/auto care since 1937. All USTs were removed in 2014.
Datum:	North American Datum of 1983
Acres Property ID:	205081
IC Data Access:	-
Start Date:	-
Redev Completion Date:	-
Completed Date:	-
Acres Cleaned Up:	-
Cleanup Funding:	-
Cleanup Funding Source:	-
Assessment Funding:	-
Assessment Funding Source:	-
Redevelopment Funding:	-
Redev. Funding Source:	-
Redev. Funding Entity Name:	-
Redevelopment Start Date:	-
Assessment Funding Entity:	-
Cleanup Funding Entity:	-
Grant Type:	Petroleum
Accomplishment Type:	-
Accomplishment Count:	-
Cooperative Agreement Number:	n/a
Start Date:	-
Ownership Entity:	Private
Completion Date:	-
Current Owner:	Kevork Guzellian
Did Owner Change:	N
Cleanup Required:	U
Video Available:	-
Photo Available:	Y
Institutional Controls Required:	U
IC Category Proprietary Controls:	-



MAP FINDINGS

**AMERICAN & FOREIGN PROPERTY, 603 BROADWAY, FRESNO, CA 93721 (Continued)**

IC Cat. Info. Devices:	-
IC Cat. Gov. Controls:	-
IC Cat. Enforcement Permit Tools:	-
IC in place date:	-
IC in place:	N
State/tribal program date:	-
State/tribal program ID:	-
State/tribal NFA date:	-
Air cleaned:	-
Asbestos found:	-
Asbestos cleaned:	-
Controlled substance found:	-
Controlled substance cleaned:	-
Drinking water affected:	-
Drinking water cleaned:	-
Groundwater affected:	-
Groundwater cleaned:	-
Lead contaminant found:	-
Lead cleaned up:	-
No media affected:	Not Reported
Unknown media affected:	-
Other cleaned up:	-
Other metals found:	-
Other metals cleaned:	-
Other contaminants found:	-
Other contams found description:	-
PAHs found:	-
PAHs cleaned up:	-
PCBs found:	-
PCBs cleaned up:	-
Petro products found:	Y
Petro products cleaned:	-
Sediments found:	-
Sediments cleaned:	-
Soil affected:	Y
Soil cleaned up:	-
Surface water cleaned:	-
VOCs found:	Y
VOCs cleaned:	-
Cleanup other description:	-
Num. of cleanup and re-dev. jobs:	-
Past use greenspace acreage:	-
Past use residential acreage:	-
Surface Water:	-
Past use commercial acreage:	.35
Past use industrial acreage:	-
Future use greenspace acreage:	-
Future use residential acreage:	-
Future use commercial acreage:	.35
Future use industrial acreage:	-

MAP FINDINGS

**AMERICAN & FOREIGN PROPERTY, 603 BROADWAY, FRESNO, CA 93721 (Continued)**

Superfund Fed. landowner flag:	-
Arsenic cleaned up:	-
Cadmium cleaned up:	-
Chromium cleaned up:	-
Copper cleaned up:	-
Iron cleaned up:	-
mercury cleaned up:	-
Nickel Cleaned Up:	-
No clean up:	-
Pesticides cleaned up:	-
Selenium cleaned up:	-
SVOCs cleaned up:	-
Unknown clean up:	-
Arsenic contaminant found:	-
Cadmium contaminant found:	-
Chromium contaminant found:	-
Copper contaminant found:	-
Iron contaminant found:	-
Mercury contaminant found:	-
Nickel contaminant found:	-
No contaminant found:	-
Pesticides contaminant found:	-
Selenium contaminant found:	-
SVOCs contaminant found:	-
Unknown contaminant found:	-
Future Use: Multistory	-
Media affected Bluiding Material:	-
Media affected indoor air:	-
Building material media cleaned up:	-
Indoor air media cleaned up:	-
Unknown media cleaned up:	-
Past Use: Multistory	Not Reported
Property Description:	Property is an automotive repair facility. Property has operated as a gas station/auto care since 1937. All USTs were removed in 2014.
Below Poverty Number:	596
Below Poverty Percent:	38.55
Meidan Income:	1687
Meidan Income Number:	863
Meidan Income Percent:	55.82
Vacant Housing Number:	14
Vacant Housing Percent:	4.5
Unemployed Number:	38
Unemployed Percent:	2.46

**FINDS: Other Ascertainable Records**

Registry ID: 110070068958  
 Click Here: [https://ofmpub.epa.gov/frs\\_public2/fii\\_query\\_detail.disp\\_program\\_facility?p\\_registry\\_id=110070068958](https://ofmpub.epa.gov/frs_public2/fii_query_detail.disp_program_facility?p_registry_id=110070068958)

**Environmental Interest/Information System:**

MAP FINDINGS

**AMERICAN & FOREIGN PROPERTY, 603 BROADWAY, FRESNO, CA 93721 (Continued)**

US EPA Assessment, Cleanup and Redevelopment Exchange System (ACRES) is an federal online database for Brownfields Grantees to electronically submit data directly to EPA.

The Click here to access additional FINDS: detail in the EDR Site Report. database contains  
<http://www.edrnet.com/srf2/FinalSiteReport.aspx?ID=4.x4z9.3mx5l2K7zYG9759a73somxx9Ve5.OIES2uRKWG7ty3V4YFZGvE4dq7ac5xoAEra7J7NQ3ejskvoTw9tuxXGxrV4C7.lqxGl2pozFx9u08ca3v2m5f3hm5Pulu30oK0B74o3eQYj9G7q4Cw7sJ5zj4DRajN7vC3T0siUoJJ49M.zyxxk3HizK K90Y2bG3WsmhQ8Q25ihliX9UoKp47Hq6cAYgxGBF9sD7E35VP44caAv7Mw8fGs6ao4k8jVx.nxc1xHVNtehF4ti.nPOBVusJEMTS8Q49w.dtxZq3CjzAf9yV2nF3lumMM3Aj5Pll8n2AoKF37px4CRYTMG9H5L67Ty59Z8zCaKC7c23XTs9MoTYB83xPix0c2RqVsLej7Apl.QSO2T5XEEH0SfP2>  
 additional records for this site. Please contact your EDR Account Executive for more information.

GEORGE S AUTO CARE & SMOG CANTER 603 BROADWAY ST, FRESNO, CA,		1009074907
▲ G33	ESE 1/10 - 1/3 (568 ft. / 0.108 mi.)	EDR Exclusive Records
	Equal Elevation 293 ft. Above Sea Level	

**Worksheet:**

**EDR Hist Auto: EDR Exclusive Records**

Year:	Name: / Type:
1947:	STROHMEIER E T / GASOLINE AND OIL SERVICE STATIONS
1958:	TOM S FLYING A SERVICE / GASOLINE STATIONS
1962:	VIC S FLYING A SERVICE / GASOLINE STATIONS
1965:	GASOLINE STATIONS
1975:	EXCEL SELF SERVICE / GASOLINE STATIONS
1980:	EXCEL SELF SERVICE / GASOLINE STATIONS
1986:	GEORGE S AUTO CARE & SMOG CANTE / GASOLINE STATIONS
1989:	GEORGES AUTO CARE & SMOG / Gasoline Service Stations
1990:	GEORGE S AUTO CARE & SMOG CENTE / GASOLINE STATIONS
1990:	GEORGES AUTO CARE & SMOG / Gasoline Service Stations
1991:	GEORGES AUTO CARE & SMOG / Gasoline Service Stations
1992:	GEORGES AUTO CARE & SMOG / Gasoline Service Stations
1993:	GEORGES AUTO CARE & SMOG / General Automotive Repair Shops
1994:	GEORGES AUTO CARE & SMOG / General Automotive Repair Shops
1995:	GEORGES AUTO CARE & SMOG / General Automotive Repair Shops
1996:	GEORGES AUTO CARE & SMOG / General Automotive Repair Shops
1997:	GEORGES AUTO CARE & SMOG / General Automotive Repair Shops
1998:	GEORGES AUTO CARE & SMOG / General Automotive Repair Shops
1999:	GEORGES AUTO CARE & SMOG / General Automotive Repair Shops
2000:	GEORGES AUTO CARE & SMOG / General Automotive Repair Shops
2001:	GEORGES AUTO CARE & SMOG / General Automotive Repair Shops
2002:	GEORGES AUTO CARE & SMOG / General Automotive Repair Shops
2003:	GEORGES AUTO CARE & SMOG / General Automotive Repair Shops
2004:	GEORGES AUTO CARE & SMOG / General Automotive Repair Shops
2005:	GEORGES AUTO CARE & SMOG / General Automotive Repair Shops
2006:	GEORGES AUTO CARE & SMOG / General Automotive Repair Shops
2007:	GEORGES AUTO CARE & SMOG / General Automotive Repair Shops
2008:	GEORGES AUTO CARE & SMOG / General Automotive Repair Shops
2009:	GEORGES AUTO CARE & SMOG / General Automotive Repair Shops
2010:	GEORGES AUTO CARE & SMOG / General Automotive Repair Shops
2011:	GEORGES AUTO CARE & SMOG / General Automotive Repair Shops
2012:	GEORGES AUTO CARE & SMOG / General Automotive Repair Shops

MAP FINDINGS

**GEORGE S AUTO CARE & SMOG CANTER, 603 BROADWAY ST, FRESNO, CA (Continued)**

2013: GEORGES AUTO CARE & SMOG / General Automotive Repair Shops  
 2014: GEORGES AUTO CARE & SMOG / General Automotive Repair Shops

AMERICAN & FOREIGN 603 BROADWAY ST, FRESNO, CA, 937212805		S106175404
▲ G34	ESE 1/10 - 1/3 (568 ft. / 0.108 mi.)	State and tribal leaking storage tank lists
	Equal Elevation 293 ft. Above Sea Level	Local Lists of Registered Storage Tanks Other Ascertainable Records

**Worksheet:**

**LUST: State and tribal leaking storage tank lists**

Name: AMERICAN & FOREIGN  
 Address: 603 BROADWAY  
 City,State,Zip: FRESNO, CA 93721  
 Lead Agency: CENTRAL VALLEY RWQCB (REGION 5F)  
 Case Type: LUST Cleanup Site  
 Geo Track: [http://geotracker.waterboards.ca.gov/profile\\_report.asp?global\\_id=T10000006592](http://geotracker.waterboards.ca.gov/profile_report.asp?global_id=T10000006592)  
 Global Id: T10000006592  
 Latitude: 36.7295641508631  
 Longitude: -119.786845931213  
 Status: Completed - Case Closed  
 Status Date: 07/07/2016  
 Case Worker: MLE  
 RB Case Number: 5T10000922  
 Local Agency: Not Reported  
 File Location: Not Reported  
 Local Case Number: Not Reported  
 Potential Media Affect: Aquifer used for drinking water supply, Soil, Soil Vapor  
 Potential Contaminants of Concern: Benzene, Ethylbenzene, Gasoline, Toluene, Xylene  
 Site History: Release of Petroleum Product constituents discovered at the Site during UST removal. Investigation of the extent of the release is ongoing.

**LUST:**

Global Id: T10000006592  
 Contact Type: Regional Board Caseworker  
 Contact Name: MICHEALE EASLEY  
 Organization Name: CENTRAL VALLEY RWQCB (REGION 5F)  
 Address: 1685 E Street  
 City: FRESNO  
 Email: micheale.easley@waterboards.ca.gov  
 Phone Number: 5594884391

**LUST:**

Global Id: T10000006592  
 Action Type: RESPONSE  
 Date: 09/29/2015

MAP FINDINGS

**AMERICAN & FOREIGN, 603 BROADWAY ST, FRESNO, CA 937212805 (Continued)**

Action: Site Investigation Workplan - Regulator Responded

Global Id: T10000006592  
 Action Type: RESPONSE  
 Date: 01/21/2016  
 Action: Request for Closure - Regulator Responded

Global Id: T10000006592  
 Action Type: RESPONSE  
 Date: 03/16/2016  
 Action: Request for Closure - Regulator Responded

Global Id: T10000006592  
 Action Type: ENFORCEMENT  
 Date: 10/07/2015  
 Action: Staff Letter

Global Id: T10000006592  
 Action Type: ENFORCEMENT  
 Date: 08/19/2014  
 Action: Other Report - #0169027

Global Id: T10000006592  
 Action Type: ENFORCEMENT  
 Date: 03/24/2016  
 Action: Notification - Preclosure

Global Id: T10000006592  
 Action Type: ENFORCEMENT  
 Date: 08/27/2014  
 Action: Site Visit / Inspection / Sampling - #0169027

Global Id: T10000006592  
 Action Type: ENFORCEMENT  
 Date: 10/01/2014  
 Action: Other Report - #SDG: 14240A

Global Id: T10000006592  
 Action Type: ENFORCEMENT  
 Date: 03/23/2015  
 Action: Other Report - #FA0169027

Global Id: T10000006592  
 Action Type: ENFORCEMENT  
 Date: 04/06/2015  
 Action: Staff Letter

Global Id: T10000006592  
 Action Type: ENFORCEMENT  
 Date: 06/03/2015  
 Action: Meeting

Global Id: T10000006592  
 Action Type: Other  
 Date: 03/23/2015

MAP FINDINGS

**AMERICAN & FOREIGN, 603 BROADWAY ST, FRESNO, CA 937212805 (Continued)**

Action:	Leak Reported
Global Id:	T10000006592
Action Type:	REMEDIATION
Date:	02/09/2016
Action:	Monitored Natural Attenuation
Global Id:	T10000006592
Action Type:	Other
Date:	12/22/2014
Action:	Leak Discovery
Global Id:	T10000006592
Action Type:	RESPONSE
Date:	09/15/2015
Action:	Preliminary Site Assessment Workplan
Global Id:	T10000006592
Action Type:	RESPONSE
Date:	12/10/2015
Action:	Site Assessment Report
Global Id:	T10000006592
Action Type:	Other
Date:	08/27/2014
Action:	Leak Stopped
Global Id:	T10000006592
Action Type:	RESPONSE
Date:	12/31/2014
Action:	Tank Removal Report / UST Sampling Report
Global Id:	T10000006592
Action Type:	RESPONSE
Date:	04/18/2016
Action:	Other Report / Document
Global Id:	T10000006592
Action Type:	ENFORCEMENT
Date:	02/16/2016
Action:	Staff Letter
Global Id:	T10000006592
Action Type:	ENFORCEMENT
Date:	03/24/2016
Action:	Staff Letter
Global Id:	T10000006592
Action Type:	ENFORCEMENT
Date:	07/07/2016
Action:	Closure/No Further Action Letter
Global Id:	T10000006592
Action Type:	Other
Date:	12/22/2014

MAP FINDINGS

**AMERICAN & FOREIGN, 603 BROADWAY ST, FRESNO, CA 937212805 (Continued)**

Action: Leak Began  
 Global Id: T10000006592  
 Action Type: ENFORCEMENT  
 Date: 03/27/2015  
 Action: Referral to Regional Board - #FA0169027

**LUST:**

Global Id: T10000006592  
 Status: Open - Case Begin Date  
 Status Date: 08/19/2014  
 Global Id: T10000006592  
 Status: Open - Site Assessment  
 Status Date: 03/24/2015  
 Global Id: T10000006592  
 Status: Open - Remediation  
 Status Date: 02/09/2016  
 Global Id: T10000006592  
 Status: Completed - Case Closed  
 Status Date: 07/07/2016

**SWEEPS UST: Local Lists of Registered Storage Tanks**

Name: GEORGES AUTO CARE & SMOG  
 Address: 603 BROADWAY  
 City: FRESNO  
 Status: Not Reported  
 Comp Number: 14144  
 Number: Not Reported  
 Board Of Equalization: Not Reported  
 Referral Date: Not Reported  
 Action Date: Not Reported  
 Created Date: Not Reported  
 Owner Tank Id: Not Reported  
 SWRCB Tank Id: 10-000-014144-000001  
 Tank Status: Not Reported  
 Capacity: 250  
 Active Date: Not Reported  
 Tank Use: M.V. FUEL  
 STG: WASTE  
 Content: UNKNOWN  
 Number Of Tanks: 4

Name: GEORGES AUTO CARE & SMOG  
 Address: 603 BROADWAY  
 City: FRESNO  
 Status: Not Reported  
 Comp Number: 14144  
 Number: Not Reported

MAP FINDINGS

**AMERICAN & FOREIGN, 603 BROADWAY ST, FRESNO, CA 937212805 (Continued)**

Board Of Equalization:	Not Reported
Referral Date:	Not Reported
Action Date:	Not Reported
Created Date:	Not Reported
Owner Tank Id:	Not Reported
SWRCB Tank Id:	10-000-014144-000002
Tank Status:	Not Reported
Capacity:	3000
Active Date:	Not Reported
Tank Use:	M.V. FUEL
STG:	PRODUCT
Content:	UNKNOWN
Number Of Tanks:	Not Reported
Name:	GEORGES AUTO CARE & SMOG
Address:	603 BROADWAY
City:	FRESNO
Status:	Not Reported
Comp Number:	14144
Number:	Not Reported
Board Of Equalization:	Not Reported
Referral Date:	Not Reported
Action Date:	Not Reported
Created Date:	Not Reported
Owner Tank Id:	Not Reported
SWRCB Tank Id:	10-000-014144-000003
Tank Status:	Not Reported
Capacity:	3000
Active Date:	Not Reported
Tank Use:	M.V. FUEL
STG:	PRODUCT
Content:	UNKNOWN
Number Of Tanks:	Not Reported
Name:	GEORGES AUTO CARE & SMOG
Address:	603 BROADWAY
City:	FRESNO
Status:	Not Reported
Comp Number:	14144
Number:	Not Reported
Board Of Equalization:	Not Reported
Referral Date:	Not Reported
Action Date:	Not Reported
Created Date:	Not Reported
Owner Tank Id:	Not Reported
SWRCB Tank Id:	10-000-014144-000004
Tank Status:	Not Reported
Capacity:	4000
Active Date:	Not Reported
Tank Use:	M.V. FUEL
STG:	PRODUCT



MAP FINDINGS

**AMERICAN & FOREIGN, 603 BROADWAY ST, FRESNO, CA 937212805 (Continued)**

Content: UNKNOWN  
Number Of Tanks: Not Reported

**CORTESE: Other Ascertainable Records**

Name: AMERICAN & FOREIGN  
Address: 603 BROADWAY  
City,State,Zip: FRESNO, CA 93721  
Region: CORTESE  
Envirostor Id: Not Reported  
Global ID: T10000006592  
Site/Facility Type: LUST CLEANUP SITE  
Cleanup Status: COMPLETED - CASE CLOSED  
Status Date: Not Reported  
Site Code: Not Reported  
Latitude: Not Reported  
Longitude: Not Reported  
Owner: Not Reported  
Enf Type: Not Reported  
Swat R: Not Reported  
Flag: active  
Order No: Not Reported  
Waste Discharge System No: Not Reported  
Effective Date: Not Reported  
Region 2: Not Reported  
WID Id: Not Reported  
Solid Waste Id No: Not Reported  
Waste Management Uit Name: Not Reported  
File Name: Active Open

**CUPA FRESNO: Other Ascertainable Records**

Name: AMERICAN & FOREIGN  
Address: 603 BROADWAY ST  
City,State,Zip: FRESNO, CA 93721  
Region: FRESNO  
Cross Street: Not Reported  
Facility ID: FA0169027  
APM Number: 46829405  
Program Element: UST REMOVAL/CLOSURE W/4 TANKS

Name: AMERICAN & FOREIGN  
Address: 603 BROADWAY ST  
City,State,Zip: FRESNO, CA 93721  
Region: FRESNO  
Cross Street: Not Reported  
Facility ID: FA0169027  
APM Number: 46829405  
Program Element: HAZARDOUS WASTE GENERATOR (CESQG)

Name: AMERICAN & FOREIGN  
Address: 603 BROADWAY ST

MAP FINDINGS

**AMERICAN & FOREIGN, 603 BROADWAY ST, FRESNO, CA 937212805 (Continued)**

City,State,Zip: FRESNO, CA 93721  
 Region: FRESNO  
 Cross Street: Not Reported  
 Facility ID: FA0169027  
 APM Number: 46829405  
 Program Element: HAZ MAT DISCLOSURE-BELOW REPORTING QUANTITY

Name: AMERICAN & FOREIGN  
 Address: 603 BROADWAY ST  
 City,State,Zip: FRESNO, CA 93721  
 Region: FRESNO  
 Cross Street: Not Reported  
 Facility ID: FA0169027  
 APM Number: 46829405  
 Program Element: FORMER CONTAMINATED SITE/NO FURTHER ACTION

**CERS: Other Ascertainable Records**

Name: AMERICAN & FOREIGN  
 Address: 603 BROADWAY  
 City,State,Zip: FRESNO, CA 93721  
 Site ID: 275171  
 CERS ID: T10000006592  
 CERS Description: Leaking Underground Storage Tank Cleanup Site

**Affiliation:**

Affiliation Type Desc: Regional Board Caseworker  
 Entity Name: MICHEALE EASLEY - CENTRAL VALLEY RWQCB (REGION 5F)  
 Entity Title: Not Reported  
 Affiliation Address: 1685 E Street  
 Affiliation City: FRESNO  
 Affiliation State: CA  
 Affiliation Country: Not Reported  
 Affiliation Zip: Not Reported  
 Affiliation Phone: 5594884391

**HWTS: Other Ascertainable Records**

Name: AMERICAN & FOREIGN  
 Address: 603 BROADWAY ST  
 Address 2: Not Reported  
 City,State,Zip: FRESNO, CA 937212805  
 EPA ID: CAL000343996  
 Inactive Date: 06/30/2015  
 Create Date: 06/16/2009  
 Last Act Date: 01/27/2016  
 Mailing Name: Not Reported  
 Mailing Address: 603 BROADWAY ST  
 Mailing Address 2: Not Reported  
 Mailing City,State,Zip: FRESNO, CA 937212805  
 Owner Name: ARA NAZARIAN

MAP FINDINGS

**AMERICAN & FOREIGN, 603 BROADWAY ST, FRESNO, CA 937212805 (Continued)**

Owner Address: 3091 W MESA AVE  
 Owner Address 2: Not Reported  
 Owner City,State,Zip: FRESNO, CA 937111654  
 Contact Name: ARA NAZARIAN  
 Contact Address: 3091 W MESA AVE  
 Contact Address 2: Not Reported  
 City,State,Zip: FRESNO, CA 937111654

**NAICS:**

EPA ID: CAL000343996  
 Create Date: 2009-06-16 16:02:33.187  
 NAICS Code: 811111  
 NAICS Description: General Automotive Repair  
 Issued EPA ID Date: 2009-06-16 16:02:33.14000  
 Inactive Date: 2015-06-30 00:00:00  
 Facility Name: AMERICAN & FOREIGN  
 Facility Address: 603 BROADWAY ST  
 Facility Address 2: Not Reported  
 Facility City: FRESNO  
 Facility County: Not Reported  
 Facility State: CA  
 Facility Zip: 937212805

SCHEDLER S ART ENGINE REBUILDING & SUPPLY 624-626 BROADWAY ST, FRESNO, CA,			1009077810
◆ G35	E 1/10 - 1/3	(575 ft. / 0.109 mi.)	EDR Exclusive Records
	1 ft. Lower Elevation	292 ft. Above Sea Level	

**Worksheet:**

**EDR Hist Auto: EDR Exclusive Records**

Year:	Name: / Type:
1965:	SCHEDLER S ART ENGINE REBUILDIN / AUTOMOBILE REPAIRING
1969:	SCHEDLERS ART ENG REBUILDING / Automotive Repair Shops, NEC
1970:	SCHEDLERS ART ENG REBUILDING / Automotive Repair Shops, NEC
1982:	SCHEDLERS ENGINE RBLDRS & SUPS / General Automotive Repair Shops
1988:	SCHEDLERS ENG REBUILDING & SUP / General Automotive Repair Shops
1989:	SCHEDLERS ENG REBUILDING & SUP / Automotive Repair Shops, NEC, NEC
1990:	SCHEDLERS ENG REBUILDING & SUP / Automotive Repair Shops, NEC, NEC
1991:	SCHEDLERS ENG REBUILDING & SUP / Automotive Repair Shops, NEC, NEC
1992:	SCHEDLERS ENG REBUILDING & SUP / Automotive Repair Shops, NEC, NEC
1993:	SCHEDLERS ENG REBUILDING & SUP / Automotive Repair Shops, NEC, NEC
1994:	SCHEDLERS ENG REBUILDING & SUP / Automotive Repair Shops, NEC, NEC
1995:	SCHEDLERS ENG REBUILDING & SUP / Automotive Repair Shops, NEC, NEC
1996:	SCHEDLERS ENG REBUILDING & SUP / Automotive Repair Shops, NEC, NEC
1997:	SCHEDLERS ENG REBUILDING & SUP / Automotive Repair Shops, NEC, NEC
1998:	SCHEDLERS ENG REBUILDING & SUP / Automotive Repair Shops, NEC, NEC

MAP FINDINGS

**SCHEDLER S ART ENGINE REBUILDING & SUPPLY, 624-626 BROADWAY ST, FRESNO, CA (Continued)**

1999: SCHEDLERS ENG REBUILDING & SUP / Automotive Repair Shops, NEC, NEC  
 2000: SCHEDLERS ENG REBUILDING & SUP / Automotive Repair Shops, NEC, NEC  
 2001: SCHEDLERS ENG REBUILDING & SUP / Automotive Repair Shops, NEC, NEC  
 2002: SCHEDLERS ENG REBUILDING & SUP / Automotive Repair Shops, NEC, NEC  
 2003: SCHEDLERS ENG REBUILDING SUP / Automotive Repair Shops, NEC, NEC

SHANOIAN J B 620 BROADWAY, FRESNO, CA,			1009075757
◆ G36	E 1/10 - 1/3	(591 ft. / 0.112 mi.)	EDR Exclusive Records
	1 ft. Lower Elevation	292 ft. Above Sea Level	

**Worksheet:**

**EDR Hist Auto: EDR Exclusive Records**

Year: Name: / Type:  
 1947: SHANOIAN J B / AUTOMOBILE REPAIRING

BIXEL J L 601 BROADWAY ST, FRESNO, CA,			1009077063
◆ G37	ESE 1/10 - 1/3	(607 ft. / 0.115 mi.)	EDR Exclusive Records
	1 ft. Lower Elevation	292 ft. Above Sea Level	

**Worksheet:**

**EDR Hist Auto: EDR Exclusive Records**

Year: Name: / Type:  
 1927: BIXEL J L / GASOLINE AND OIL SERVICE STATIONS

BURLEY & WALKER 612 BROADWAY ST, FRESNO, CA,			1009077483
◆ G38	E 1/10 - 1/3	(622 ft. / 0.118 mi.)	EDR Exclusive Records
	1 ft. Lower Elevation	292 ft. Above Sea Level	

**Worksheet:**

**EDR Hist Auto: EDR Exclusive Records**

Year: Name: / Type:  
 1927: BURLEY & WALKER / AUTOMOBILE REPAIRING AND SERVICE STATIONS

MASTER RADIATOR WORKS 616 BROADWAY ST, FRESNO, CA,			1009074600
---	--	--	------------

MAP FINDINGS

◆ G39	E 1/10 - 1/3	(623 ft. / 0.118 mi.)	EDR Exclusive Records
	1 ft. Lower Elevation	292 ft. Above Sea Level	

**Worksheet:**

**EDR Hist Auto: EDR Exclusive Records**

Year:	Name: / Type:
1932:	TERZIAN NISHAN / RADIATOR REPAIRS AUTOMOBILE
1947:	MASTER RADIATOR WORKS / RADIATOR REPAIRERS-AUTOMOBILE
1958:	MASTER RADIATOR WORKS / AUTOMOBILE RADIATOR REPAIRING
1962:	MASTER RADIATOR WORKS / AUTOMOBILE RADIATOR REPAIRERS
1965:	MASTER RADIATOR WORKS / AUTOMOBILE RADIATOR REPAIRERS
1969:	MASTER RADIATOR WORKS / Automotive Repair Shops, NEC
1970:	MASTER RADIATOR WORKS / AUTOMOBILE RADIATOR REPAIRERS
1970:	MASTER RADIATOR WORKS / Automotive Repair Shops, NEC
1971:	MASTER RADIATOR WORKS / Automotive Repair Shops, NEC
1972:	MASTER RADIATOR WORKS / Automotive Repair Shops, NEC
1973:	MASTER RADIATOR WORKS / Automotive Repair Shops, NEC
1974:	MASTER RADIATOR WORKS / Automotive Repair Shops, NEC
1975:	MASTER RADIATOR WORKS / AUTOMOBILE RADIATOR REPAIRERS
1975:	MASTER RADIATOR WORKS / Automotive Repair Shops, NEC
1976:	MASTER RADIATOR WORKS / Automotive Repair Shops, NEC
1977:	MASTER RADIATOR WORKS / Automotive Repair Shops, NEC
1978:	MASTER RADIATOR WORKS / Automotive Repair Shops, NEC
1979:	MASTER RADIATOR WORKS / Automotive Repair Shops, NEC
1980:	MASTER RADIATOR WORKS / AUTOMOBILE RADIATOR REPAIRERS
1980:	MASTER RADIATOR WORKS / Automotive Repair Shops, NEC
1982:	MASTER RADIATOR WORKS / Automotive Repair Shops, NEC
1983:	MASTER RADIATOR WORKS / Automotive Repair Shops, NEC
1985:	MASTER RADIATOR WORKS / Automotive Repair Shops, NEC
1986:	MASTER RADIATOR WORKS / AUTOMOBILE RADIATOR REPAIRERS
1986:	MASTER RADIATOR WORKS / Automotive Repair Shops, NEC
1987:	MASTER RADIATOR WORKS / Automotive Repair Shops, NEC
1988:	MASTER RADIATOR WORKS / Automotive Repair Shops, NEC
1989:	MASTER RADIATOR WORKS / Powertrain Components Repair Services
1990:	MASTER RADIATOR WORKS / AUTOMOBILE RADIATOR REPAIRERS
1990:	MASTER RADIATOR WORKS / Powertrain Components Repair Services
1991:	MASTER RADIATOR WORKS / Powertrain Components Repair Services
1992:	MASTER RADIATOR WORKS / Powertrain Components Repair Services
1993:	MASTER RADIATOR WORKS / Powertrain Components Repair Services
1994:	MASTER RADIATOR WORKS / Powertrain Components Repair Services
1995:	MASTER RADIATOR WORKS / Powertrain Components Repair Services
1996:	MASTER RADIATOR WORKS / Powertrain Components Repair Services
1997:	MASTER RADIATOR WORKS / Powertrain Components Repair Services
1998:	MASTER RADIATOR WORKS / Powertrain Components Repair Services
1999:	MASTER RADIATOR WORKS / Powertrain Components Repair Services
2000:	MASTER RADIATOR WORKS / Powertrain Components Repair Services
2001:	MASTER RADIATOR WORKS / Powertrain Components Repair Services
2002:	MASTER RADIATOR WORKS / Powertrain Components Repair Services

MAP FINDINGS

**MASTER RADIATOR WORKS, 616 BROADWAY ST, FRESNO, CA (Continued)**

2003: MASTER RADIATOR WORKS / Powertrain Components Repair Services  
 2004: MASTER RADIATOR WORKS / Powertrain Components Repair Services  
 2005: MASTER RADIATOR WORKS / Powertrain Components Repair Services  
 2006: MASTER RADIATOR WORKS / Powertrain Components Repair Services  
 2007: MASTER RADIATOR WORKS / Powertrain Components Repair Services  
 2008: MASTER RADIATOR WORKS / Powertrain Components Repair Services  
 2009: MASTER RADIATOR WORKS / Powertrain Components Repair Services  
 2010: MASTER RADIATOR WORKS / Powertrain Components Repair Services  
 2011: MASTER RADIATOR WORKS / Powertrain Components Repair Services  
 2012: MASTER RADIATOR WORKS / Powertrain Components Repair Services  
 2013: MASTER RADIATOR WORKS / Powertrain Components Repair Services  
 2014: MASTER RADIATOR WORKS / Powertrain Components Repair Services

ACE TRANS-STATE TIRES 565 BROADWAY, FRESNO, CA, 93721			S105773307
◆ M40	ESE 1/10 - 1/3	(830 ft. / 0.157 mi.)	State and tribal leaking storage tank lists Other Ascertainable Records
	1 ft. Lower Elevation	292 ft. Above Sea Level	

**Worksheet:**

**LUST: State and tribal leaking storage tank lists**

Name: ACE TRANS-STATE TIRES  
 Address: 565 BROADWAY  
 City,State,Zip: FRESNO, CA 93721  
 Lead Agency: CENTRAL VALLEY RWQCB (REGION 5F)  
 Case Type: LUST Cleanup Site  
 Geo Track: [http://geotracker.waterboards.ca.gov/profile\\_report.asp?global\\_id=T0601900030](http://geotracker.waterboards.ca.gov/profile_report.asp?global_id=T0601900030)  
 Global Id: T0601900030  
 Latitude: 36.728813  
 Longitude: -119.7863929  
 Status: Completed - Case Closed  
 Status Date: 03/04/2004  
 Case Worker: Not Reported  
 RB Case Number: 5T10000031  
 Local Agency: FRESNO COUNTY  
 File Location: Regional Board  
 Local Case Number: FA0169025  
 Potential Media Affect: Aquifer used for drinking water supply  
 Potential Contaminants of Concern: Gasoline  
 Site History: Not Reported

**LUST:**

Global Id: T0601900030  
 Contact Type: Local Agency Caseworker  
 Contact Name: FRESNO COUNTY DPH, ENVIRONMENTAL HEALTH DIV  
 Organization Name: FRESNO COUNTY  
 Address: 1221 Fulton Street  
 City: Fresno

MAP FINDINGS

**ACE TRANS-STATE TIRES, 565 BROADWAY, FRESNO, CA 93721 (Continued)**

Email: environmentalhealth@fresnocountyca.gov  
Phone Number: Not Reported

**LUST:**

Global Id: T0601900030  
Action Type: Other  
Date: 04/09/1986  
Action: Leak Discovery

Global Id: T0601900030  
Action Type: ENFORCEMENT  
Date: 05/22/2003  
Action: \* Verbal Communication

Global Id: T0601900030  
Action Type: ENFORCEMENT  
Date: 03/10/2003  
Action: Site Visit / Inspection / Sampling

Global Id: T0601900030  
Action Type: ENFORCEMENT  
Date: 01/30/2003  
Action: Meeting

Global Id: T0601900030  
Action Type: ENFORCEMENT  
Date: 12/22/2003  
Action: Staff Letter

Global Id: T0601900030  
Action Type: RESPONSE  
Date: 10/19/2001  
Action: Monitoring Report - Quarterly

Global Id: T0601900030  
Action Type: RESPONSE  
Date: 10/19/2001  
Action: CAP/RAP - Feasibility Study Report

Global Id: T0601900030  
Action Type: RESPONSE  
Date: 10/19/2001  
Action: Other Report / Document

Global Id: T0601900030  
Action Type: RESPONSE  
Date: 04/30/2002  
Action: Monitoring Report - Quarterly

Global Id: T0601900030  
Action Type: RESPONSE  
Date: 10/30/2002  
Action: Monitoring Report - Quarterly

MAP FINDINGS

**ACE TRANS-STATE TIRES, 565 BROADWAY, FRESNO, CA 93721 (Continued)**

Global Id:	T0601900030
Action Type:	RESPONSE
Date:	05/30/2003
Action:	Monitoring Report - Quarterly
Global Id:	T0601900030
Action Type:	ENFORCEMENT
Date:	06/04/2003
Action:	* Verbal Communication
Global Id:	T0601900030
Action Type:	RESPONSE
Date:	10/31/2003
Action:	Monitoring Report - Quarterly
Global Id:	T0601900030
Action Type:	ENFORCEMENT
Date:	07/15/2002
Action:	Staff Letter
Global Id:	T0601900030
Action Type:	ENFORCEMENT
Date:	07/03/2003
Action:	Staff Letter
Global Id:	T0601900030
Action Type:	ENFORCEMENT
Date:	06/12/2003
Action:	* Verbal Communication
Global Id:	T0601900030
Action Type:	ENFORCEMENT
Date:	03/04/2004
Action:	Closure/No Further Action Letter
Global Id:	T0601900030
Action Type:	Other
Date:	04/09/1986
Action:	Leak Reported
Global Id:	T0601900030
Action Type:	ENFORCEMENT
Date:	01/01/2002
Action:	* No Action
Global Id:	T0601900030
Action Type:	RESPONSE
Date:	11/15/2002
Action:	CAP/RAP - Feasibility Study Report
Global Id:	T0601900030
Action Type:	RESPONSE
Date:	11/15/2002
Action:	CAP/RAP - Feasibility Study Report



MAP FINDINGS

**ACE TRANS-STATE TIRES, 565 BROADWAY, FRESNO, CA 93721 (Continued)**

Global Id:	T0601900030
Action Type:	ENFORCEMENT
Date:	08/13/2001
Action:	Staff Letter
Global Id:	T0601900030
Action Type:	ENFORCEMENT
Date:	01/01/2003
Action:	* No Action
Global Id:	T0601900030
Action Type:	ENFORCEMENT
Date:	03/13/2003
Action:	Site Visit / Inspection / Sampling
Global Id:	T0601900030
Action Type:	ENFORCEMENT
Date:	03/05/2003
Action:	* Verbal Communication
Global Id:	T0601900030
Action Type:	ENFORCEMENT
Date:	09/30/2002
Action:	Staff Letter
Global Id:	T0601900030
Action Type:	RESPONSE
Date:	02/23/2007
Action:	Unknown
Global Id:	T0601900030
Action Type:	ENFORCEMENT
Date:	02/01/2007
Action:	Technical Correspondence / Assistance / Other

**LUST:**

Global Id:	T0601900030
Status:	Open - Case Begin Date
Status Date:	04/09/1986
Global Id:	T0601900030
Status:	Open - Site Assessment
Status Date:	04/22/1986
Global Id:	T0601900030
Status:	Open - Site Assessment
Status Date:	09/21/1987
Global Id:	T0601900030
Status:	Open - Remediation
Status Date:	06/01/1994
Global Id:	T0601900030
Status:	Open - Verification Monitoring

MAP FINDINGS

**ACE TRANS-STATE TIRES, 565 BROADWAY, FRESNO, CA 93721 (Continued)**

Status Date: 10/01/1996  
Global Id: T0601900030  
Status: Completed - Case Closed  
Status Date: 03/04/2004

**CORTESE: Other Ascertainable Records**

Name: ACE TRANS-STATE TIRES  
Address: 565 BROADWAY  
City,State,Zip: FRESNO, CA 93721  
Region: CORTESE  
Envirostor Id: Not Reported  
Global ID: T0601900030  
Site/Facility Type: LUST CLEANUP SITE  
Cleanup Status: COMPLETED - CASE CLOSED  
Status Date: Not Reported  
Site Code: Not Reported  
Latitude: Not Reported  
Longitude: Not Reported  
Owner: Not Reported  
Enf Type: Not Reported  
Swat R: Not Reported  
Flag: active  
Order No: Not Reported  
Waste Discharge System No: Not Reported  
Effective Date: Not Reported  
Region 2: Not Reported  
WID Id: Not Reported  
Solid Waste Id No: Not Reported  
Waste Management Uit Name: Not Reported  
File Name: Active Open

**CUPA FRESNO: Other Ascertainable Records**

Name: ORTIZ AUTO BODY  
Address: 565 BROADWAY  
City,State,Zip: FRESNO, CA 93701  
Region: FRESNO  
Cross Street: Not Reported  
Facility ID: FA0169025  
APM Number: 46829501  
Program Element: UST REMOVAL/CLOSURE W/5 TANKS

Name: ORTIZ AUTO BODY  
Address: 565 BROADWAY  
City,State,Zip: FRESNO, CA 93701  
Region: FRESNO  
Cross Street: Not Reported  
Facility ID: FA0169025  
APM Number: 46829501

MAP FINDINGS

**ACE TRANS-STATE TIRES, 565 BROADWAY, FRESNO, CA 93721 (Continued)**

Program Element: FORMER CONTAMINATED SITE/NO FURTHER ACTION

Name: ORTIZ AUTO BODY  
 Address: 565 BROADWAY  
 City,State,Zip: FRESNO, CA 93701  
 Region: FRESNO  
 Cross Street: Not Reported  
 Facility ID: FA0169025  
 APM Number: 46829501  
 Program Element: HAZARDOUS WASTE GENERATOR (CESQG)

Name: ORTIZ AUTO BODY  
 Address: 565 BROADWAY  
 City,State,Zip: FRESNO, CA 93701  
 Region: FRESNO  
 Cross Street: Not Reported  
 Facility ID: FA0169025  
 APM Number: 46829501  
 Program Element: HAZ MAT DISCLOSURE/CLOSED SITE

ACE TRANS-STATE TIRES 565 BROADWAY, FRESNO, CA, 93721			S105109515
◆ M41	ESE 1/10 - 1/3	(830 ft. / 0.157 mi.)	State and tribal leaking storage tank lists Other Ascertainable Records
	1 ft. Lower Elevation	292 ft. Above Sea Level	

**Worksheet:**

**LUST REG 5: State and tribal leaking storage tank lists**

Name: ACE TRANS-STATE TIRES  
 Address: 565 BROADWAY  
 City: FRESNO  
 Region: 5  
 Status: Case Closed  
 Case Number: 5T10000031  
 Case Type: Drinking Water Aquifer affected  
 Substance: GASOLINE  
 Staff Initials: DAM  
 Lead Agency: Regional  
 Program: LUST  
 MTBE Code: 2

**CERS: Other Ascertainable Records**

Name: ACE TRANS-STATE TIRES  
 Address: 565 BROADWAY  
 City,State,Zip: FRESNO, CA 93721  
 Site ID: 240108  
 CERS ID: T0601900030  
 CERS Description: Leaking Underground Storage Tank Cleanup Site

MAP FINDINGS

**ACE TRANS-STATE TIRES, 565 BROADWAY, FRESNO, CA 93721 (Continued)**

**Affiliation:**

Affiliation Type Desc: Local Agency Caseworker  
 Entity Name: FRESNO COUNTY DPH, ENVIRONMENTAL HEALTH DIV - FRESNO COUNTY  
 Entity Title: Not Reported  
 Affiliation Address: 1221 Fulton Street  
 Affiliation City: Fresno  
 Affiliation State: CA  
 Affiliation Country: Not Reported  
 Affiliation Zip: Not Reported  
 Affiliation Phone: Not Reported

ACE S/S 565 BROADWAY, FRESNO, CA, 93721		S104161613
◆ M42	ESE 1/10 - 1/3 (830 ft. / 0.157 mi.)	Other Ascertainable Records
	1 ft. Lower Elevation 292 ft. Above Sea Level	

**Worksheet:**

**HIST CORTESE: Other Ascertainable Records**

edr\_fname: ACE S/S  
 edr\_fadd1: 565 BROADWAY  
 City,State,Zip: FRESNO, CA 93721  
 Region: CORTESE  
 Facility County Code: 10  
 Reg By: LTNKA  
 Reg Id: 5T10000031

PARCEL 468-282-23T 829 FULTON STREET (FULTON MALL), FRESNO, CA, 93721		1016457028
◆ N43	NNE 1/10 - 1/3 (831 ft. / 0.157 mi.)	Local Brownfield lists Other Ascertainable Records
	2 ft. Lower Elevation 291 ft. Above Sea Level	

**Worksheet:**

**US BROWNFIELDS: Local Brownfield lists**

Name: PARCEL 468-282-23T  
 Address: 829 FULTON STREET (FULTON MALL)  
 City,State,Zip: FRESNO, CA 93721  
 Recipient Name: Fresno Redevelopment Agency  
 Grant Type: Assessment  
 Property Number: 468-282-23T  
 Parcel size: .61  
 Latitude: 36.73216  
 Longitude: -119.78792  
 HCM Label: Global Positioning Method-Unspecified Parameters

MAP FINDINGS

**PARCEL 468-282-23T, 829 FULTON STREET (FULTON MALL), FRESNO, CA 93721 (Continued)**

Map Scale: -

Point of Reference: Center of a Facility or Station

Highlights: The subject property is a commercial parking lot with no significant improvements other than a guard shack, asphalt pavement, parking stall stripping, parking meters, and several lighting fixtures with a chain-link fence along the southwest side. Former Use: Based on review of historical documents, the subject property appears to have been located in an area of downtown Fresno urban development dating back to 1885. The first developments occurred in the forms of private residences in about 1888. The subject property was occupied by single-family residences and boarding houses with stables through the early 1900s giving way to retail and commercial development during the mid-1900s. By the mid-1960s, all the structures had been removed and the site was developed as a paved parking facility similar to present-day configuration. This assessment identified no Recognized Environmental Conditions (RECs) in connection with the subject property. For the reasons discussed in Section 8.2 of the ESA, it is URS opinion that there is a low likelihood that significant environmental liability exists regulated to the New York Hatters Hat Cleaners and Blockers, or Victor Kuljian, clothes cleaner; and additionally it is URS opinion that there is a low likelihood that significant environmental liability exists regulated to the presence of lead-based paint on the subject property parcel as a result of sloughing from neighboring site structure and no further investigations appear warranted.

Datum: North American Datum of 1983

Acres Property ID: 165001

IC Data Access: -

Start Date: -

Redev Completion Date: -

Completed Date: -

Acres Cleaned Up: -

Cleanup Funding: -

Cleanup Funding Source: -

Assessment Funding: 2000

Assessment Funding Source: EPA

Redevelopment Funding: -

Redev. Funding Source: -

Redev. Funding Entity Name: -

Redevelopment Start Date: -

Assessment Funding Entity: US EPA - Brownfields Assessment Cooperative Agreement

Cleanup Funding Entity: -

Grant Type: Hazardous

MAP FINDINGS

**PARCEL 468-282-23T, 829 FULTON STREET (FULTON MALL), FRESNO, CA 93721 (Continued)**

Accomplishment Type:	Phase I Environmental Assessment
Accomplishment Count:	Y
Cooperative Agreement Number:	00T71101
Start Date:	05/20/2013
Ownership Entity:	Government
Completion Date:	07/31/2013
Current Owner:	Successor Agency to the Redevelopment Agency of the City of Fresno
Did Owner Change:	N
Cleanup Required:	N
Video Available:	-
Photo Available:	Y
Institutional Controls Required:	U
IC Category Proprietary Controls:	-
IC Cat. Info. Devices:	-
IC Cat. Gov. Controls:	-
IC Cat. Enforcement Permit Tools:	-
IC in place date:	-
IC in place:	-
State/tribal program date:	-
State/tribal program ID:	-
State/tribal NFA date:	-
Air cleaned:	-
Asbestos found:	-
Asbestos cleaned:	-
Controlled substance found:	-
Controlled substance cleaned:	-
Drinking water affected:	-
Drinking water cleaned:	-
Groundwater affected:	-
Groundwater cleaned:	-
Lead contaminant found:	-
Lead cleaned up:	-
No media affected:	Not Reported
Unknown media affected:	-
Other cleaned up:	-
Other metals found:	-
Other metals cleaned:	-
Other contaminants found:	-
Other contams found description:	-
PAHs found:	-
PAHs cleaned up:	-
PCBs found:	-
PCBs cleaned up:	-
Petro products found:	-
Petro products cleaned:	-
Sediments found:	-
Sediments cleaned:	-
Soil affected:	-
Soil cleaned up:	-
Surface water cleaned:	-

MAP FINDINGS

**PARCEL 468-282-23T, 829 FULTON STREET (FULTON MALL), FRESNO, CA 93721 (Continued)**

VOCs found:	-
VOCs cleaned:	-
Cleanup other description:	-
Num. of cleanup and re-dev. jobs:	-
Past use greenspace acreage:	-
Past use residential acreage:	-
Surface Water:	-
Past use commercial acreage:	.61
Past use industrial acreage:	-
Future use greenspace acreage:	-
Future use residential acreage:	-
Future use commercial acreage:	-
Future use industrial acreage:	-
Superfund Fed. landowner flag:	-
Arsenic cleaned up:	-
Cadmium cleaned up:	-
Chromium cleaned up:	-
Copper cleaned up:	-
Iron cleaned up:	-
mercury cleaned up:	-
Nickel Cleaned Up:	-
No clean up:	-
Pesticides cleaned up:	-
Selenium cleaned up:	-
SVOCs cleaned up:	-
Unknown clean up:	-
Arsenic contaminant found:	-
Cadmium contaminant found:	-
Chromium contaminant found:	-
Copper contaminant found:	-
Iron contaminant found:	-
Mercury contaminant found:	-
Nickel contaminant found:	-
No contaminant found:	-
Pesticides contaminant found:	-
Selenium contaminant found:	-
SVOCs contaminant found:	-
Unknown contaminant found:	-
Future Use: Multistory	-
Media affected Bluiding Material:	-
Media affected indoor air:	-
Building material media cleaned up:	-
Indoor air media cleaned up:	-
Unknown media cleaned up:	-
Past Use: Multistory	Not Reported

MAP FINDINGS

**PARCEL 468-282-23T, 829 FULTON STREET (FULTON MALL), FRESNO, CA 93721 (Continued)**

Property Description: Based on review of historical documents, the subject property appears to have been located in an area of downtown Fresno urban development dating back to 1885. The first developments occurred in the forms of private residences in about 1888. The subject property was occupied by single-family residences and boarding houses with stables through the early 1900s giving way to retail and commercial development during the mid-1900s. By the mid-1960s, all the structures had been removed and the site was developed as a paved parking facility similar to present-day configuration. This assessment identified no Recognized Environmental Conditions (RECs) in connection with the subject property. For the reasons discussed in Section 8.2 of the ESA, it is URS opinion that there is a low likelihood that significant environmental liability exists regulated to the New York Hatters Hat Cleaners and Blockers, or Victor Kuljian, clothes cleaner; and additionally it is URS opinion that there is a low likelihood that significant environmental liability exists regulated to the presence of lead-based paint on the subject property parcel as a result of sloughing from neighboring site structure and no further investigations appear warranted.

Below Poverty Number: 2196  
 Below Poverty Percent: 34.27  
 Meidan Income: 5708  
 Meidan Income Number: 4243  
 Meidan Income Percent: 66.21  
 Vacant Housing Number: 320  
 Vacant Housing Percent: 12.05  
 Unemployed Number: 639  
 Unemployed Percent: 9.97

**FINDS: Other Ascertainable Records**

Registry ID: 110056364009  
 Click Here: [https://ofmpub.epa.gov/frs\\_public2/fii\\_query\\_detail.disp\\_program\\_facility?p\\_registry\\_id=110056364009](https://ofmpub.epa.gov/frs_public2/fii_query_detail.disp_program_facility?p_registry_id=110056364009)

**Environmental Interest/Information System:**

US EPA Assessment, Cleanup and Redevelopment Exchange System (ACRES) is an federal online database for Brownfields Grantees to electronically submit data directly to EPA.

The Click here to access additional FINDS: detail in the EDR Site Report. database contains <http://www.edrnet.com/srf2/FinalSiteReport.aspx?ID=2t28tx1t8J88xt81f1CJH2s823Ytx9L1H2nfO8wCE2Xtm1.8C7pxE2Ntu2JJV2D8A3mtK321i2Nfd2btj228q1nxJ7kt8XJU5R8q8CtV361D7jfX7XCC0fHy3MsCt1222Ztc22811Fxl2Ltb1UJ22H8O7jtY5H1B6PFW8hCj1wH83Rso9w2R1> additional records for this site. Please contact your EDR Account Executive for more information.

WILSHIRE PAINT CO 701 & 712 FULTON ST, FRESNO, CA, 93721		1004654693
◆ N44	NNE 1/10 - 1/3 (844 ft. / 0.16 mi.)	Federal CERCLIS NFRAP site list
	2 ft. Lower Elevation 291 ft. Above Sea Level	

**Worksheet:**

**SEMS Archive: Federal CERCLIS NFRAP site list**

Site ID: 0901265  
 EPA ID: CAD028211076  
 Name: WILSHIRE PAINT CO  
 Address: 701 & 712 FULTON ST  
 Address 2: Not Reported  
 City,State,Zip: FRESNO, CA 93721  
 Cong District: 18  
 FIPS Code: 06019  
 FF: N  
 NPL: Not on the NPL  
 Non NPL Status: NFRAP-Site does not qualify for the NPL based on existing information



MAP FINDINGS

WILSHIRE PAINT CO, 701 & 712 FULTON ST, FRESNO, CA 93721 (Continued)

SEMS Archive Detail:

Region: 09  
 Site ID: 0901265  
 EPA ID: CAD028211076  
 Site Name: WILSHIRE PAINT CO  
 NPL: N  
 FF: N  
 OU: 00  
 Action Code: VS  
 Action Name: ARCH SITE  
 SEQ: 1  
 Start Date: Not Reported  
 Finish Date: 1986-11-01 05:00:00  
 Qual: Not Reported  
 Current Action Lead: EPA Perf In-Hse

Region: 09  
 Site ID: 0901265  
 EPA ID: CAD028211076  
 Site Name: WILSHIRE PAINT CO  
 NPL: N  
 FF: N  
 OU: 00  
 Action Code: DS  
 Action Name: DISCVRY  
 SEQ: 1  
 Start Date: 1986-04-01 05:00:00  
 Finish Date: 1986-04-01 05:00:00  
 Qual: Not Reported  
 Current Action Lead: EPA Perf

Region: 09  
 Site ID: 0901265  
 EPA ID: CAD028211076  
 Site Name: WILSHIRE PAINT CO  
 NPL: N  
 FF: N  
 OU: 00  
 Action Code: PA  
 Action Name: PA  
 SEQ: 1  
 Start Date: Not Reported  
 Finish Date: 1986-11-01 05:00:00  
 Qual: N  
 Current Action Lead: EPA Perf

ARCHIVES RECORD STORAGE BLDG.  
 742 FULTON ST, FRESNO, CA, 93721

S106174622

MAP FINDINGS

◆ L45	NE 1/10 - 1/3	(886 ft. / 0.168 mi.)	State and tribal leaking storage tank lists Other Ascertainable Records
	2 ft. Lower Elevation	291 ft. Above Sea Level	

**Worksheet:**

**LUST: State and tribal leaking storage tank lists**

Name: ARCHIVES RECORD STORAGE BLDG.  
Address: 742 FULTON ST  
City,State,Zip: FRESNO, CA 93721  
Lead Agency: CENTRAL VALLEY RWQCB (REGION 5F)  
Case Type: LUST Cleanup Site  
Geo Track: [http://geotracker.waterboards.ca.gov/profile\\_report.asp?global\\_id=T0601900385](http://geotracker.waterboards.ca.gov/profile_report.asp?global_id=T0601900385)  
Global Id: T0601900385  
Latitude: 36.7314331  
Longitude: -119.7871946  
Status: Completed - Case Closed  
Status Date: 10/18/2016  
Case Worker: MLE  
RB Case Number: 5T10000394  
Local Agency: Not Reported  
File Location: Regional Board  
Local Case Number: FA0268373  
Potential Media Affect: Under Investigation  
Potential Contaminants of Concern: Diesel  
Site History: The case was opened following an unauthorized release from an underground storage tank system at the subject site. The case was referred to CVRWQCB by Fresno County Environmental Health Division on 2/22/2008. CVRWQCB has directed a preliminary site investigation. A summary of the site history is available by clicking on either the "Cleanup Status History", "Regulatory Activities" or the "Site Maps/Documents" tab. For a complete site history the case file at the CVRWQCB should be consulted

**LUST:**

Global Id: T0601900385  
Contact Type: Regional Board Caseworker  
Contact Name: MICHEALE EASLEY  
Organization Name: CENTRAL VALLEY RWQCB (REGION 5F)  
Address: 1685 E Street  
City: FRESNO  
Email: micheale.easley@waterboards.ca.gov  
Phone Number: 5594884391

**LUST:**

Global Id: T0601900385  
Action Type: ENFORCEMENT  
Date: 10/18/2016

MAP FINDINGS

**ARCHIVES RECORD STORAGE BLDG., 742 FULTON ST, FRESNO, CA 93721 (Continued)**

Action:	Closure/No Further Action Letter
Global Id:	T0601900385
Action Type:	RESPONSE
Date:	01/19/2016
Action:	Site Investigation Workplan - Regulator Responded
Global Id:	T0601900385
Action Type:	RESPONSE
Date:	07/25/2016
Action:	Other Report / Document - Regulator Responded
Global Id:	T0601900385
Action Type:	RESPONSE
Date:	05/16/2016
Action:	Request for Closure - Regulator Responded
Global Id:	T0601900385
Action Type:	Other
Date:	09/04/1992
Action:	Leak Discovery
Global Id:	T0601900385
Action Type:	RESPONSE
Date:	02/06/2012
Action:	Correspondence
Global Id:	T0601900385
Action Type:	ENFORCEMENT
Date:	09/09/2008
Action:	Staff Letter
Global Id:	T0601900385
Action Type:	ENFORCEMENT
Date:	06/21/2016
Action:	Staff Letter
Global Id:	T0601900385
Action Type:	ENFORCEMENT
Date:	08/02/2016
Action:	Notification - Preclosure
Global Id:	T0601900385
Action Type:	ENFORCEMENT
Date:	08/02/2016
Action:	Staff Letter
Global Id:	T0601900385
Action Type:	ENFORCEMENT
Date:	03/25/2015
Action:	Verbal Communication
Global Id:	T0601900385
Action Type:	RESPONSE
Date:	05/20/2010

MAP FINDINGS

**ARCHIVES RECORD STORAGE BLDG., 742 FULTON ST, FRESNO, CA 93721 (Continued)**

Action: Corrective Action Plan / Remedial Action Plan - Regulator Responded

Global Id: T0601900385  
 Action Type: ENFORCEMENT  
 Date: 02/24/2015  
 Action: Verbal Communication

Global Id: T0601900385  
 Action Type: ENFORCEMENT  
 Date: 06/02/2014  
 Action: Staff Letter

Global Id: T0601900385  
 Action Type: ENFORCEMENT  
 Date: 02/09/2016  
 Action: Staff Letter

Global Id: T0601900385  
 Action Type: ENFORCEMENT  
 Date: 10/29/2015  
 Action: Warning Letter

Global Id: T0601900385  
 Action Type: RESPONSE  
 Date: 09/15/2008  
 Action: Preliminary Site Assessment Workplan

Global Id: T0601900385  
 Action Type: RESPONSE  
 Date: 09/15/2008  
 Action: Other Report / Document

Global Id: T0601900385  
 Action Type: ENFORCEMENT  
 Date: 03/05/2008  
 Action: File review

Global Id: T0601900385  
 Action Type: RESPONSE  
 Date: 08/10/2016  
 Action: Request for Closure - Regulator Responded

Global Id: T0601900385  
 Action Type: Other  
 Date: 08/10/1992  
 Action: Leak Stopped

Global Id: T0601900385  
 Action Type: RESPONSE  
 Date: 09/14/2009  
 Action: Other Report / Document

Global Id: T0601900385  
 Action Type: RESPONSE  
 Date: 12/09/2008

MAP FINDINGS

**ARCHIVES RECORD STORAGE BLDG., 742 FULTON ST, FRESNO, CA 93721 (Continued)**

Action:	Preliminary Site Assessment Report
Global Id:	T0601900385
Action Type:	RESPONSE
Date:	04/11/2016
Action:	Other Report / Document
Global Id:	T0601900385
Action Type:	REMEDIATION
Date:	08/02/2016
Action:	Monitored Natural Attenuation
Global Id:	T0601900385
Action Type:	Other
Date:	09/15/1992
Action:	Leak Reported
Global Id:	T0601900385
Action Type:	RESPONSE
Date:	02/25/2009
Action:	Other Workplan
Global Id:	T0601900385
Action Type:	ENFORCEMENT
Date:	02/22/2008
Action:	Referral to Regional Board
Global Id:	T0601900385
Action Type:	ENFORCEMENT
Date:	05/13/2009
Action:	Staff Letter
Global Id:	T0601900385
Action Type:	ENFORCEMENT
Date:	03/10/2010
Action:	Staff Letter
Global Id:	T0601900385
Action Type:	ENFORCEMENT
Date:	05/13/2008
Action:	Technical Correspondence / Assistance / Other
Global Id:	T0601900385
Action Type:	ENFORCEMENT
Date:	11/25/2008
Action:	Staff Letter
Global Id:	T0601900385
Action Type:	ENFORCEMENT
Date:	01/05/2012
Action:	Notice of Violation
Global Id:	T0601900385
Action Type:	ENFORCEMENT
Date:	11/14/2013

MAP FINDINGS

**ARCHIVES RECORD STORAGE BLDG., 742 FULTON ST, FRESNO, CA 93721 (Continued)**

Action: Site Visit / Inspection / Sampling

**LUST:**

Global Id:	T0601900385
Status:	Open - Case Begin Date
Status Date:	08/10/1992
Global Id:	T0601900385
Status:	Open - Site Assessment
Status Date:	09/04/1992
Global Id:	T0601900385
Status:	Open - Site Assessment
Status Date:	05/13/2008
Global Id:	T0601900385
Status:	Open - Inactive
Status Date:	02/06/2012
Global Id:	T0601900385
Status:	Open - Site Assessment
Status Date:	02/07/2012
Global Id:	T0601900385
Status:	Open - Remediation
Status Date:	08/02/2016
Global Id:	T0601900385
Status:	Completed - Case Closed
Status Date:	10/18/2016

**CORTESE: Other Ascertainable Records**

Name:	ARCHIVES RECORD STORAGE BLDG.
Address:	742 FULTON ST
City,State,Zip:	FRESNO, CA 93721
Region:	CORTESE
Envirostor Id:	Not Reported
Global ID:	T0601900385
Site/Facility Type:	LUST CLEANUP SITE
Cleanup Status:	COMPLETED - CASE CLOSED
Status Date:	Not Reported
Site Code:	Not Reported
Latitude:	Not Reported
Longitude:	Not Reported
Owner:	Not Reported
Enf Type:	Not Reported
Swat R:	Not Reported
Flag:	active
Order No:	Not Reported
Waste Discharge System No:	Not Reported
Effective Date:	Not Reported

MAP FINDINGS

**ARCHIVES RECORD STORAGE BLDG., 742 FULTON ST, FRESNO, CA 93721 (Continued)**

Region 2: Not Reported  
 WID Id: Not Reported  
 Solid Waste Id No: Not Reported  
 Waste Management Uit Name: Not Reported  
 File Name: Active Open

**CUPA FRESNO: Other Ascertainable Records**

Name: ARCHIVES RECORD STORAGE  
 Address: 742 FULTON  
 City,State,Zip: FRESNO, CA 93721  
 Region: FRESNO  
 Cross Street: Not Reported  
 Facility ID: FA0268373  
 APM Number: 46825608  
 Program Element: UST REMOVAL/CLOSURE W/1 TANK

Name: ARCHIVES RECORD STORAGE  
 Address: 742 FULTON  
 City,State,Zip: FRESNO, CA 93721  
 Region: FRESNO  
 Cross Street: Not Reported  
 Facility ID: FA0268373  
 APM Number: 46825608  
 Program Element: FORMER CONTAMINATED SITE/NO FURTHER ACTION

ARCHIVES RECORD STORAGE 742 FULTON ST, FRESNO, CA, 93721			S101581369
◆ L46	NE 1/10 - 1/3	(886 ft. / 0.168 mi.)	State and tribal leaking storage tank lists Local Lists of Registered Storage Tanks Other Ascertainable Records
	2 ft. Lower Elevation	291 ft. Above Sea Level	

**Worksheet:**

**LUST REG 5: State and tribal leaking storage tank lists**

Name: ARCHIVES RECORD STORAGE BLDG.  
 Address: 742 FULTON ST  
 City: FRESNO  
 Region: 5  
 Status: Leak being confirmed  
 Case Number: 5T10000394  
 Case Type: Undefined  
 Substance: DIESEL  
 Staff Initials: JDW  
 Lead Agency: Regional  
 Program: LUST  
 MTBE Code: N/A

**SWEEPS UST: Local Lists of Registered Storage Tanks**

MAP FINDINGS

**ARCHIVES RECORD STORAGE, 742 FULTON ST, FRESNO, CA 93721 (Continued)**

Name: ARCHIVES RECORD STORAGE  
Address: 742 FULTON ST  
City: FRESNO  
Status: Not Reported  
Comp Number: 2882  
Number: Not Reported  
Board Of Equalization: Not Reported  
Referral Date: Not Reported  
Action Date: Not Reported  
Created Date: Not Reported  
Owner Tank Id: Not Reported  
SWRCB Tank Id: 10-000-002882-000001  
Tank Status: Not Reported  
Capacity: 300  
Active Date: Not Reported  
Tank Use: UNKNOWN  
STG: PRODUCT  
Content: Not Reported  
Number Of Tanks: 1

**CA FID UST: Local Lists of Registered Storage Tanks**

Facility ID: 10000358  
Regulated By: UTKNI  
Regulated ID: Not Reported  
Cortese Code: Not Reported  
SIC Code: Not Reported  
Facility Phone: Not Reported  
Mail To: Not Reported  
Mailing Address: 103 S ACADEMY  
Mailing Address 2: Not Reported  
Mailing City,St,Zip: FRESNO 93721  
Contact: Not Reported  
Contact Phone: Not Reported  
DUNs Number: Not Reported  
NPDES Number: Not Reported  
EPA ID: Not Reported  
Comments: Not Reported  
Status: Inactive

**HIST CORTESE: Other Ascertainable Records**

edr\_fname: ARCHIVES RECORD STORAGE B  
edr\_fadd1: 742 FULTON  
City,State,Zip: FRESNO, CA 93721  
Region: CORTESE  
Facility County Code: 10  
Reg By: LTNKA  
Reg Id: 5T10000394

**CERS: Other Ascertainable Records**



MAP FINDINGS

**ARCHIVES RECORD STORAGE, 742 FULTON ST, FRESNO, CA 93721 (Continued)**

Name: ARCHIVES RECORD STORAGE BLDG.  
 Address: 742 FULTON ST  
 City,State,Zip: FRESNO, CA 93721  
 Site ID: 197152  
 CERS ID: T0601900385  
 CERS Description: Leaking Underground Storage Tank Cleanup Site

**Affiliation:**

Affiliation Type Desc: Regional Board Caseworker  
 Entity Name: MICHEALE EASLEY - CENTRAL VALLEY RWQCB (REGION 5F)  
 Entity Title: Not Reported  
 Affiliation Address: 1685 E Street  
 Affiliation City: FRESNO  
 Affiliation State: CA  
 Affiliation Country: Not Reported  
 Affiliation Zip: Not Reported  
 Affiliation Phone: 5594884391

MORRIS P. KIRK & SON (NATIONAL LEAD) 736-742 FULTON ST., FRESNO, CA, 93721			S120714326
◆ L47	NE 1/10 - 1/3	(901 ft. / 0.171 mi.)	State- and tribal - equivalent CERCLIS
	2 ft. Lower Elevation	291 ft. Above Sea Level	

**Worksheet:**

**ENVIROSTOR: State- and tribal - equivalent CERCLIS**

Name: MORRIS P. KIRK & SON (NATIONAL LEAD)  
 Address: 736-742 FULTON ST.  
 City,State,Zip: FRESNO, CA 93721  
 Facility ID: 60002482  
 Status: No Action Required  
 Status Date: 06/13/2017  
 Site Code: 102333  
 Site Type: Evaluation  
 Site Type Detailed: Evaluation  
 Acres: 0.5  
 NPL: NO  
 Regulatory Agencies: SMBRP  
 Lead Agency: SMBRP  
 Program Manager: Not Reported  
 Supervisor: Kevin Shaddy  
 Division Branch: Cleanup San Joaquin  
 Assembly: 31  
 Senate: 14  
 Special Program: EPA - PASI  
 Restricted Use: NO  
 Site Mgmt Req: NONE SPECIFIED

MAP FINDINGS

**MORRIS P. KIRK & SON (NATIONAL LEAD), 736-742 FULTON ST., FRESNO, CA 93721 (Continued)**

Funding: EPA Grant  
 Latitude: 36.73164  
 Longitude: -119.7874  
 APN: NONE SPECIFIED  
 Past Use: UNKNOWN  
 Potential COC: Lead  
 Confirmed COC: 30013-NO  
 Potential Description: UE  
 Alias Name: CAN000909463  
 Alias Type: EPA Identification Number  
 Alias Name: 102333  
 Alias Type: Project Code (Site Code)  
 Alias Name: 60002482  
 Alias Type: Envirostor ID Number

**Completed Info:**

Completed Area Name: PROJECT WIDE  
 Completed Sub Area Name: Not Reported  
 Completed Document Type: PA/SI Site Screening  
 Completed Date: 06/13/2017  
 Comments: Not Reported  
 Future Area Name: Not Reported  
 Future Sub Area Name: Not Reported  
 Future Document Type: Not Reported  
 Future Due Date: Not Reported  
 Schedule Area Name: Not Reported  
 Schedule Sub Area Name: Not Reported  
 Schedule Document Type: Not Reported  
 Schedule Due Date: Not Reported  
 Schedule Revised Date: Not Reported

DOWNTOWN AUTO CARE 760 FULTON ST, FRESNO, CA, 93721		S101630133
◆ 48	NE 1/10 - 1/3 (903 ft. / 0.171 mi.) 2 ft. Lower Elevation 291 ft. Above Sea Level	Local Lists of Hazardous waste / Contaminated Sites Local Lists of Registered Storage Tanks Other Ascertainable Records

**Worksheet:**

**CERS HAZ WASTE: Local Lists of Hazardous waste / Contaminated Sites**

Name: DOWNTOWN AUTO CARE  
 Address: 760 FULTON ST  
 City,State,Zip: FRESNO, CA 93721  
 Site ID: 517693  
 CERS ID: 10695700  
 CERS Description: Hazardous Waste Generator

**SWEEPS UST: Local Lists of Registered Storage Tanks**

MAP FINDINGS

**DOWNTOWN AUTO CARE, 760 FULTON ST, FRESNO, CA 93721 (Continued)**

Name: GOTTSCHALKS  
 Address: 760 FULTON MALL  
 City: FRESNO  
 Status: Not Reported  
 Comp Number: 13980  
 Number: Not Reported  
 Board Of Equalization: 44-003752  
 Referral Date: Not Reported  
 Action Date: Not Reported  
 Created Date: Not Reported  
 Owner Tank Id: Not Reported  
 SWRCB Tank Id: 10-000-013980-000001  
 Tank Status: Not Reported  
 Capacity: 500  
 Active Date: Not Reported  
 Tank Use: OIL  
 STG: WASTE  
 Content: WASTE OIL  
 Number Of Tanks: 3

Name: GOTTSCHALKS  
 Address: 760 FULTON MALL  
 City: FRESNO  
 Status: Not Reported  
 Comp Number: 13980  
 Number: Not Reported  
 Board Of Equalization: 44-003752  
 Referral Date: Not Reported  
 Action Date: Not Reported  
 Created Date: Not Reported  
 Owner Tank Id: Not Reported  
 SWRCB Tank Id: 10-000-013980-000002  
 Tank Status: Not Reported  
 Capacity: 1000  
 Active Date: Not Reported  
 Tank Use: M.V. FUEL  
 STG: PRODUCT  
 Content: PRM UNLEADED  
 Number Of Tanks: Not Reported

Name: GOTTSCHALKS  
 Address: 760 FULTON MALL  
 City: FRESNO  
 Status: Not Reported  
 Comp Number: 13980  
 Number: Not Reported  
 Board Of Equalization: 44-003752  
 Referral Date: Not Reported  
 Action Date: Not Reported  
 Created Date: Not Reported  
 Owner Tank Id: Not Reported

MAP FINDINGS

**DOWNTOWN AUTO CARE, 760 FULTON ST, FRESNO, CA 93721 (Continued)**

SWRCB Tank Id: 10-000-013980-000003  
Tank Status: Not Reported  
Capacity: 1000  
Active Date: Not Reported  
Tank Use: M.V. FUEL  
STG: PRODUCT  
Content: REG UNLEADED  
Number Of Tanks: Not Reported

**CA FID UST: Local Lists of Registered Storage Tanks**

Facility ID: 10001568  
Regulated By: UTNKI  
Regulated ID: 00013980  
Cortese Code: Not Reported  
SIC Code: Not Reported  
Facility Phone: Not Reported  
Mail To: Not Reported  
Mailing Address: PO BOX  
Mailing Address 2: Not Reported  
Mailing City,St,Zip: FRESNO 93721  
Contact: Not Reported  
Contact Phone: Not Reported  
DUNs Number: Not Reported  
NPDES Number: Not Reported  
EPA ID: Not Reported  
Comments: Not Reported  
Status: Inactive

**CUPA FRESNO: Other Ascertainable Records**

Name: DOWNTOWN AUTO CARE  
Address: 760 FULTON ST  
City,State,Zip: FRESNO, CA 93721  
Region: FRESNO  
Cross Street: Not Reported  
Facility ID: FA0268384  
APM Number: 46825610  
Program Element: UST REMOVAL/CLOSURE W/3 TANKS

Name: DOWNTOWN AUTO CARE  
Address: 760 FULTON ST  
City,State,Zip: FRESNO, CA 93721  
Region: FRESNO  
Cross Street: Not Reported  
Facility ID: FA0268384  
APM Number: 46825610  
Program Element: HAZARDOUS WASTE GENERATOR (CESQG)

Name: DOWNTOWN AUTO CARE  
Address: 760 FULTON ST  
City,State,Zip: FRESNO, CA 93721

MAP FINDINGS

**DOWNTOWN AUTO CARE, 760 FULTON ST, FRESNO, CA 93721 (Continued)**

Region: FRESNO  
Cross Street: Not Reported  
Facility ID: FA0268384  
APM Number: 46825610  
Program Element: HAZ MAT DISCLOSURE-HAZ WASTE ONLY

**CERS: Other Ascertainable Records**

Name: DOWNTOWN AUTO CARE  
Address: 760 FULTON ST  
City,State,Zip: FRESNO, CA 93721  
Site ID: 517693  
CERS ID: 10695700  
CERS Description: Chemical Storage Facilities

**Evaluation:**

Eval General Type: Compliance Evaluation Inspection  
Eval Date: 02-11-2019  
Violations Found: No  
Eval Type: Routine done by local agency  
Eval Notes: Assist with CERS  
Eval Division: Fresno County Department of Public Health  
Eval Program: HW  
Eval Source: CERS

**Coordinates:**

Site ID: 517693  
Facility Name: DOWNTOWN AUTO CARE  
Env Int Type Code: HMBP  
Program ID: 10695700  
Coord Name: Not Reported  
Ref Point Type Desc: Entrance point of a facility or station  
Latitude: 36.731979  
Longitude: -119.787500

**Affiliation:**

Affiliation Type Desc: Document Preparer  
Entity Name: Diran Berberian  
Entity Title: Not Reported  
Affiliation Address: Not Reported  
Affiliation City: Not Reported  
Affiliation State: Not Reported  
Affiliation Country: Not Reported  
Affiliation Zip: Not Reported  
Affiliation Phone: Not Reported  
  
Affiliation Type Desc: Facility Mailing Address  
Entity Name: Mailing Address  
Entity Title: Not Reported  
Affiliation Address: 760 Fulton St

MAP FINDINGS

**DOWNTOWN AUTO CARE, 760 FULTON ST, FRESNO, CA 93721 (Continued)**

Affiliation City: Fresno  
 Affiliation State: CA  
 Affiliation Country: Not Reported  
 Affiliation Zip: 93721  
 Affiliation Phone: Not Reported

Affiliation Type Desc: Parent Corporation  
 Entity Name: Downtown Auto Care  
 Entity Title: Not Reported  
 Affiliation Address: Not Reported  
 Affiliation City: Not Reported  
 Affiliation State: Not Reported  
 Affiliation Country: Not Reported  
 Affiliation Zip: Not Reported  
 Affiliation Phone: Not Reported

Affiliation Type Desc: Identification Signer  
 Entity Name: Diran Berberian  
 Entity Title: Not Reported  
 Affiliation Address: Not Reported  
 Affiliation City: Not Reported  
 Affiliation State: Not Reported  
 Affiliation Country: Not Reported  
 Affiliation Zip: Not Reported  
 Affiliation Phone: Not Reported

Affiliation Type Desc: Operator  
 Entity Name: Downtown Auto Care  
 Entity Title: Not Reported  
 Affiliation Address: Not Reported  
 Affiliation City: Not Reported  
 Affiliation State: Not Reported  
 Affiliation Country: Not Reported  
 Affiliation Zip: Not Reported  
 Affiliation Phone: (559) 445-0829

Affiliation Type Desc: Legal Owner  
 Entity Name: Agop Yaacoubian  
 Entity Title: Not Reported  
 Affiliation Address: 760 FULTON ST  
 Affiliation City: FRESNO  
 Affiliation State: CA  
 Affiliation Country: United States  
 Affiliation Zip: 93721  
 Affiliation Phone: (559) 445-0829

Affiliation Type Desc: CUPA District  
 Entity Name: Fresno County Community Health Department  
 Entity Title: Not Reported  
 Affiliation Address: 1221 Fulton St., 3rd FloorP.O. Box 11867  
 Affiliation City: Fresno  
 Affiliation State: CA

MAP FINDINGS
--------------

**DOWNTOWN AUTO CARE, 760 FULTON ST, FRESNO, CA 93721 (Continued)**

Affiliation Country:	Not Reported
Affiliation Zip:	93775
Affiliation Phone:	(559) 600-3271
Affiliation Type Desc:	Environmental Contact
Entity Name:	Agop Yaacoubian
Entity Title:	Not Reported
Affiliation Address:	760 FULTON ST
Affiliation City:	FRESNO
Affiliation State:	CA
Affiliation Country:	Not Reported
Affiliation Zip:	93721
Affiliation Phone:	Not Reported

**HWTS: Other Ascertainable Records**

Name:	DOWNTOWN AUTO CARE
Address:	760 FULTON ST
Address 2:	Not Reported
City,State,Zip:	FRESNO, CA 93721
EPA ID:	CAL000248332
Inactive Date:	06/30/2016
Create Date:	03/20/2002
Last Act Date:	01/12/2017
Mailing Name:	Not Reported
Mailing Address:	760 FULTON ST
Mailing Address 2:	Not Reported
Mailing City,State,Zip:	FRESNO, CA 93721
Owner Name:	AGOP YAACOUVIAN
Owner Address:	760 FULTON ST
Owner Address 2:	Not Reported
Owner City,State,Zip:	FRESNO, CA 93721
Contact Name:	AGOP YAACOUVIAN
Contact Address:	760 FULTON ST
Contact Address 2:	Not Reported
City,State,Zip:	FRESNO, CA 93721

**NAICS:**

EPA ID:	CAL000248332
Create Date:	2002-03-20 13:54:12.047
NAICS Code:	811111
NAICS Description:	General Automotive Repair
Issued EPA ID Date:	2002-03-20 13:54:12.01300
Inactive Date:	2016-06-30 00:00:00
Facility Name:	DOWNTOWN AUTO CARE
Facility Address:	760 FULTON ST
Facility Address 2:	Not Reported
Facility City:	FRESNO
Facility County:	Not Reported
Facility State:	CA

MAP FINDINGS

**DOWNTOWN AUTO CARE, 760 FULTON ST, FRESNO, CA 93721 (Continued)**

Facility Zip: 93721

PARKING LOT 750 VAN NESS AVE, FRESNO, CA, 93721			S101581303
◆ AA49	NE 1/10 - 1/3	(1303 ft. / 0.247 mi.)	State and tribal leaking storage tank lists Local Lists of Registered Storage Tanks Other Ascertainable Records
	1 ft. Lower Elevation	292 ft. Above Sea Level	

**Worksheet:**

**LUST REG 5: State and tribal leaking storage tank lists**

Name: PARKING LOT  
 Address: 750 VAN NESS AVE  
 City: FRESNO  
 Region: 5  
 Status: Case Closed  
 Case Number: 5T10000054  
 Case Type: Drinking Water Aquifer affected  
 Substance: GASOLINE  
 Staff Initials: DAM  
 Lead Agency: Regional  
 Program: LUST  
 MTBE Code: 1

**SWEEPS UST: Local Lists of Registered Storage Tanks**

Name: VAN NESS & INYO PARKING LOT  
 Address: 750 VAN NESS AVE  
 City: FRESNO  
 Status: Not Reported  
 Comp Number: 551  
 Number: Not Reported  
 Board Of Equalization: Not Reported  
 Referral Date: Not Reported  
 Action Date: Not Reported  
 Created Date: Not Reported  
 Owner Tank Id: Not Reported  
 SWRCB Tank Id: 10-000-000551-000001  
 Tank Status: Not Reported  
 Capacity: 500  
 Active Date: Not Reported  
 Tank Use: M.V. FUEL  
 STG: PRODUCT  
 Content: LEADED  
 Number Of Tanks: 1

**CA FID UST: Local Lists of Registered Storage Tanks**

Facility ID: 10000072



MAP FINDINGS
--------------

**PARKING LOT, 750 VAN NESS AVE, FRESNO, CA 93721 (Continued)**

Regulated By:	UTNKI
Regulated ID:	Not Reported
Cortese Code:	Not Reported
SIC Code:	Not Reported
Facility Phone:	Not Reported
Mail To:	Not Reported
Mailing Address:	2460 W MENLO
Mailing Address 2:	Not Reported
Mailing City,St,Zip:	FRESNO 93721
Contact:	Not Reported
Contact Phone:	Not Reported
DUNs Number:	Not Reported
NPDES Number:	Not Reported
EPA ID:	Not Reported
Comments:	Not Reported
Status:	Inactive

**CORTESE: Other Ascertainable Records**

Name:	PARKING LOT
Address:	750 VAN NESS AVE
City,State,Zip:	FRESNO, CA 93721
Region:	CORTESE
Envirostor Id:	Not Reported
Global ID:	T0601900053
Site/Facility Type:	LUST CLEANUP SITE
Cleanup Status:	COMPLETED - CASE CLOSED
Status Date:	Not Reported
Site Code:	Not Reported
Latitude:	Not Reported
Longitude:	Not Reported
Owner:	Not Reported
Enf Type:	Not Reported
Swat R:	Not Reported
Flag:	active
Order No:	Not Reported
Waste Discharge System No:	Not Reported
Effective Date:	Not Reported
Region 2:	Not Reported
WID Id:	Not Reported
Solid Waste Id No:	Not Reported
Waste Management Uit Name:	Not Reported
File Name:	Active Open

**HIST CORTESE: Other Ascertainable Records**

edr_fname:	PARKING LOT
edr_fadd1:	750 VAN NESS
City,State,Zip:	FRESNO, CA 93721
Region:	CORTESE
Facility County Code:	10

MAP FINDINGS

**PARKING LOT, 750 VAN NESS AVE, FRESNO, CA 93721 (Continued)**

Reg By: LTNKA  
 Reg Id: 5T10000054

**CERS: Other Ascertainable Records**

Name: PARKING LOT  
 Address: 750 VAN NESS AVE  
 City,State,Zip: FRESNO, CA 93721  
 Site ID: 230377  
 CERS ID: T0601900053  
 CERS Description: Leaking Underground Storage Tank Cleanup Site

**Affiliation:**

Affiliation Type Desc: Local Agency Caseworker  
 Entity Name: FRESNO COUNTY DPH, ENVIRONMENTAL HEALTH DIV - FRESNO COUNTY  
 Entity Title: Not Reported  
 Affiliation Address: 1221 Fulton Street  
 Affiliation City: Fresno  
 Affiliation State: CA  
 Affiliation Country: Not Reported  
 Affiliation Zip: Not Reported  
 Affiliation Phone: Not Reported

PARKING LOT 750 VAN NESS AVE, FRESNO, CA, 93721		S106176758
◆ AA50	NE 1/10 - 1/3 (1303 ft. / 0.247 mi.)	State and tribal leaking storage tank lists Other Ascertainable Records
	1 ft. Lower Elevation 292 ft. Above Sea Level	

**Worksheet:**

**LUST: State and tribal leaking storage tank lists**

Name: PARKING LOT  
 Address: 750 VAN NESS AVE  
 City,State,Zip: FRESNO, CA 93721  
 Lead Agency: CENTRAL VALLEY RWQCB (REGION 5F)  
 Case Type: LUST Cleanup Site  
 Geo Track: [http://geotracker.waterboards.ca.gov/profile\\_report.asp?global\\_id=T0601900053](http://geotracker.waterboards.ca.gov/profile_report.asp?global_id=T0601900053)  
 Global Id: T0601900053  
 Latitude: 36.73263  
 Longitude: -119.7864  
 Status: Completed - Case Closed  
 Status Date: 10/12/1999  
 Case Worker: Not Reported  
 RB Case Number: 5T10000054  
 Local Agency: FRESNO COUNTY  
 File Location: Not Reported  
 Local Case Number: FA0273312  
 Potential Media Affect: Aquifer used for drinking water supply

MAP FINDINGS

**PARKING LOT, 750 VAN NESS AVE, FRESNO, CA 93721 (Continued)**

Potential Contaminants of Concern: Gasoline  
Site History: Not Reported

**LUST:**

Global Id: T0601900053  
Contact Type: Local Agency Caseworker  
Contact Name: FRESNO COUNTY DPH, ENVIRONMENTAL HEALTH DIV  
Organization Name: FRESNO COUNTY  
Address: 1221 Fulton Street  
City: Fresno  
Email: environmentalhealth@fresnocountyca.gov  
Phone Number: Not Reported

**LUST:**

Global Id: T0601900053  
Action Type: Other  
Date: 11/16/1987  
Action: Leak Discovery

Global Id: T0601900053  
Action Type: Other  
Date: 11/17/1987  
Action: Leak Reported

**LUST:**

Global Id: T0601900053  
Status: Open - Case Begin Date  
Status Date: 11/16/1987

Global Id: T0601900053  
Status: Open - Site Assessment  
Status Date: 11/17/1987

Global Id: T0601900053  
Status: Open - Remediation  
Status Date: 03/10/1997

Global Id: T0601900053  
Status: Open - Verification Monitoring  
Status Date: 05/11/1998

Global Id: T0601900053  
Status: Completed - Case Closed  
Status Date: 10/12/1999

**CUPA FRESNO: Other Ascertainable Records**

Name: VAN NESS/INYO PARKING LOT  
Address: 750 VAN NESS AVE  
City,State,Zip: FRESNO, CA 93721  
Region: FRESNO

MAP FINDINGS

**PARKING LOT, 750 VAN NESS AVE, FRESNO, CA 93721 (Continued)**

Cross Street: INYO  
 Facility ID: FA0170337  
 APM Number: 46825316  
 Program Element: UST REMOVAL/CLOSURE W/1 TANK  
 Name: VAN NESS/INYO PARKING LOT  
 Address: 750 VAN NESS AVE  
 City,State,Zip: FRESNO, CA 93721  
 Region: FRESNO  
 Cross Street: INYO  
 Facility ID: FA0170337  
 APM Number: 46825316  
 Program Element: CONTAMINATED UST SITE/RWQCB LEAD AGENCY

TUTELIAN & COMPANY 812 VAN NESS AVE, FRESNO, CA, 93721		S109348737
◆ AA51	NNE 1/10 - 1/3 (1304 ft. / 0.247 mi.)	State and tribal leaking storage tank lists Other Ascertainable Records
	1 ft. Lower Elevation 292 ft. Above Sea Level	

**Worksheet:**

**LUST: State and tribal leaking storage tank lists**

Name: TUTELIAN & COMPANY  
 Address: 812 VAN NESS AVE  
 City,State,Zip: FRESNO, CA 93721  
 Lead Agency: CENTRAL VALLEY RWQCB (REGION 5F)  
 Case Type: LUST Cleanup Site  
 Geo Track: [http://geotracker.waterboards.ca.gov/profile\\_report.asp?global\\_id=T10000001303](http://geotracker.waterboards.ca.gov/profile_report.asp?global_id=T10000001303)  
 Global Id: T10000001303  
 Latitude: 36.733202  
 Longitude: -119.786743  
 Status: Completed - Case Closed  
 Status Date: 04/14/2010  
 Case Worker: JDW  
 RB Case Number: 5T10000902  
 Local Agency: FRESNO COUNTY  
 File Location: Regional Board  
 Local Case Number: Not Reported  
 Potential Media Affect: Aquifer used for drinking water supply, Soil  
 Potential Contaminants of Concern: Heating Oil / Fuel Oil  
 Site History: Sample results from beneath the underground storage tank indicate that an unauthorized release of fuel oil petroleum hydrocarbons occurred. Jurisdiction for clean up oversight belongs to the Regional Water Quality Control Board, Central Valley Region, Fresno office. The case will be referred to the Board as soon as possible for further action.

MAP FINDINGS

**TUTELIAN & COMPANY, 812 VAN NESS AVE, FRESNO, CA 93721 (Continued)**

**LUST:**

Global Id: T10000001303  
 Contact Type: Regional Board Caseworker  
 Contact Name: JOHN WHITING  
 Organization Name: CENTRAL VALLEY RWQCB (REGION 5F)  
 Address: 1685 E STREET  
 City: FRESNO  
 Email: john.whiting@waterboards.ca.gov  
 Phone Number: Not Reported

**LUST:**

Global Id: T10000001303  
 Action Type: ENFORCEMENT  
 Date: 07/22/2009  
 Action: Unauthorized Release Form

Global Id: T10000001303  
 Action Type: Other  
 Date: 12/10/2008  
 Action: Leak Reported

Global Id: T10000001303  
 Action Type: ENFORCEMENT  
 Date: 09/29/2009  
 Action: Staff Letter

Global Id: T10000001303  
 Action Type: ENFORCEMENT  
 Date: 04/14/2010  
 Action: Closure/No Further Action Letter

Global Id: T10000001303  
 Action Type: Other  
 Date: 12/10/2008  
 Action: Leak Discovery

Global Id: T10000001303  
 Action Type: ENFORCEMENT  
 Date: 11/14/2008  
 Action: Site Visit / Inspection / Sampling

Global Id: T10000001303  
 Action Type: ENFORCEMENT  
 Date: 08/12/2009  
 Action: File review

Global Id: T10000001303  
 Action Type: Other  
 Date: 11/14/2008  
 Action: Leak Stopped

Global Id: T10000001303

MAP FINDINGS

**TUTELIAN & COMPANY, 812 VAN NESS AVE, FRESNO, CA 93721 (Continued)**

Action Type: RESPONSE  
 Date: 02/02/2010  
 Action: Preliminary Site Assessment Workplan

Global Id: T10000001303  
 Action Type: RESPONSE  
 Date: 12/10/2008  
 Action: Tank Removal Report / UST Sampling Report

Global Id: T10000001303  
 Action Type: RESPONSE  
 Date: 01/04/2010  
 Action: Other Report / Document

Global Id: T10000001303  
 Action Type: ENFORCEMENT  
 Date: 02/11/2010  
 Action: Technical Correspondence / Assistance / Other

Global Id: T10000001303  
 Action Type: RESPONSE  
 Date: 04/07/2010  
 Action: Risk Assessment Report

Global Id: T10000001303  
 Action Type: ENFORCEMENT  
 Date: 07/23/2009  
 Action: Referral to Regional Board

Global Id: T10000001303  
 Action Type: ENFORCEMENT  
 Date: 12/07/2009  
 Action: Staff Letter

**LUST:**

Global Id: T10000001303  
 Status: Open - Case Begin Date  
 Status Date: 11/14/2008

Global Id: T10000001303  
 Status: Open - Site Assessment  
 Status Date: 07/21/2009

Global Id: T10000001303  
 Status: Open - Referred  
 Status Date: 07/23/2009

Global Id: T10000001303  
 Status: Completed - Case Closed  
 Status Date: 04/14/2010

**CORTESE: Other Ascertainable Records**

Name: TUTELIAN & COMPANY

MAP FINDINGS

**TUTELIAN & COMPANY, 812 VAN NESS AVE, FRESNO, CA 93721 (Continued)**

Address: 812 VAN NESS AVE  
City,State,Zip: FRESNO, CA 93721  
Region: CORTESE  
Envirostor Id: Not Reported  
Global ID: T10000001303  
Site/Facility Type: LUST CLEANUP SITE  
Cleanup Status: COMPLETED - CASE CLOSED  
Status Date: Not Reported  
Site Code: Not Reported  
Latitude: Not Reported  
Longitude: Not Reported  
Owner: Not Reported  
Enf Type: Not Reported  
Swat R: Not Reported  
Flag: active  
Order No: Not Reported  
Waste Discharge System No: Not Reported  
Effective Date: Not Reported  
Region 2: Not Reported  
WID Id: Not Reported  
Solid Waste Id No: Not Reported  
Waste Management Uit Name: Not Reported  
File Name: Active Open

**CUPA FRESNO: Other Ascertainable Records**

Name: TUTELIAN & COMPANY  
Address: 812 VAN NESS AVE  
City,State,Zip: FRESNO, CA 93721  
Region: FRESNO  
Cross Street: Not Reported  
Facility ID: FA0280879  
APM Number: 46855001  
Program Element: UST REMOVAL/CLOSURE W/1 TANK

Name: TUTELIAN & COMPANY  
Address: 812 VAN NESS AVE  
City,State,Zip: FRESNO, CA 93721  
Region: FRESNO  
Cross Street: Not Reported  
Facility ID: FA0280879  
APM Number: 46855001  
Program Element: FORMER CONTAMINATED SITE/NO FURTHER ACTION

**CERS: Other Ascertainable Records**

Name: TUTELIAN & COMPANY  
Address: 812 VAN NESS AVE  
City,State,Zip: FRESNO, CA 93721  
Site ID: 191729  
CERS ID: T10000001303

MAP FINDINGS

**TUTELIAN & COMPANY, 812 VAN NESS AVE, FRESNO, CA 93721 (Continued)**

CERS Description: Leaking Underground Storage Tank Cleanup Site

**Affiliation:**

Affiliation Type Desc: Regional Board Caseworker  
 Entity Name: JOHN WHITING - CENTRAL VALLEY RWQCB (REGION 5F)  
 Entity Title: Not Reported  
 Affiliation Address: 1685 E STREET  
 Affiliation City: FRESNO  
 Affiliation State: CA  
 Affiliation Country: Not Reported  
 Affiliation Zip: Not Reported  
 Affiliation Phone: Not Reported

PETERSON INVESTMENTS 850 L ST, FRESNO, CA, 93721		S104869704
▲ 52	NNE 1/10 - 1/3 (1740 ft. / 0.33 mi.)	State and tribal leaking storage tank lists
	Equal Elevation 293 ft. Above Sea Level	Local Lists of Registered Storage Tanks Other Ascertainable Records

**Worksheet:**

**LUST: State and tribal leaking storage tank lists**

Name: PETERSON INVESTMENTS  
 Address: 850 L ST  
 City,State,Zip: FRESNO, CA 93721  
 Lead Agency: FRESNO COUNTY  
 Case Type: LUST Cleanup Site  
 Geo Track: [http://geotracker.waterboards.ca.gov/profile\\_report.asp?global\\_id=T0601900422](http://geotracker.waterboards.ca.gov/profile_report.asp?global_id=T0601900422)  
 Global Id: T0601900422  
 Latitude: 36.734187  
 Longitude: -119.78631  
 Status: Completed - Case Closed  
 Status Date: 09/23/2002  
 Case Worker: EHD  
 RB Case Number: 5T10000431  
 Local Agency: FRESNO COUNTY  
 File Location: Not Reported  
 Local Case Number: FA0269339  
 Potential Media Affect: Soil  
 Potential Contaminants of Concern: Waste Oil / Motor / Hydraulic / Lubricating  
 Site History: Not Reported

**LUST:**

Global Id: T0601900422  
 Contact Type: Local Agency Caseworker  
 Contact Name: FRESNO COUNTY DPH, ENVIRONMENTAL HEALTH DIV  
 Organization Name: FRESNO COUNTY  
 Address: 1221 Fulton Street



MAP FINDINGS

**PETERSON INVESTMENTS, 850 L ST, FRESNO, CA 93721 (Continued)**

City: Fresno  
Email: environmentalhealth@fresnocountyca.gov  
Phone Number: Not Reported

**LUST:**

Global Id: T0601900422  
Action Type: Other  
Date: 06/09/1993  
Action: Leak Discovery

Global Id: T0601900422  
Action Type: Other  
Date: 05/20/1993  
Action: Leak Stopped

Global Id: T0601900422  
Action Type: ENFORCEMENT  
Date: 09/23/2002  
Action: Closure/No Further Action Letter

Global Id: T0601900422  
Action Type: Other  
Date: 06/14/1993  
Action: Leak Reported

**LUST:**

Global Id: T0601900422  
Status: Open - Case Begin Date  
Status Date: 05/20/1993

Global Id: T0601900422  
Status: Completed - Case Closed  
Status Date: 09/23/2002

**LUST REG 5:**

Name: PETERSON INVESTMENTS  
Address: 850 L ST  
City: FRESNO  
Region: 5  
Status: Case Closed  
Case Number: 5T10000431  
Case Type: Soil only  
Substance: WASTE OIL  
Staff Initials: DAM  
Lead Agency: Local  
Program: LUST  
MTBE Code: N/A

**SWEEPS UST: Local Lists of Registered Storage Tanks**

MAP FINDINGS

**PETERSON INVESTMENTS, 850 L ST, FRESNO, CA 93721 (Continued)**

Name: OFFICE BLDG  
 Address: 850 L ST  
 City: FRESNO  
 Status: Not Reported  
 Comp Number: 1228  
 Number: Not Reported  
 Board Of Equalization: Not Reported  
 Referral Date: Not Reported  
 Action Date: Not Reported  
 Created Date: Not Reported  
 Owner Tank Id: Not Reported  
 SWRCB Tank Id: 10-000-001228-000001  
 Tank Status: Not Reported  
 Capacity: 600  
 Active Date: Not Reported  
 Tank Use: OIL  
 STG: WASTE  
 Content: WASTE OIL  
 Number Of Tanks: 2

Name: OFFICE BLDG  
 Address: 850 L ST  
 City: FRESNO  
 Status: Not Reported  
 Comp Number: 1228  
 Number: Not Reported  
 Board Of Equalization: Not Reported  
 Referral Date: Not Reported  
 Action Date: Not Reported  
 Created Date: Not Reported  
 Owner Tank Id: Not Reported  
 SWRCB Tank Id: 10-000-001228-000002  
 Tank Status: Not Reported  
 Capacity: 600  
 Active Date: Not Reported  
 Tank Use: OIL  
 STG: WASTE  
 Content: WASTE OIL  
 Number Of Tanks: Not Reported

**CORTESE: Other Ascertainable Records**

Name: PETERSON INVESTMENTS  
 Address: 850 L ST  
 City,State,Zip: FRESNO, CA 93721  
 Region: CORTESE  
 Envirostor Id: Not Reported  
 Global ID: T0601900422  
 Site/Facility Type: LUST CLEANUP SITE  
 Cleanup Status: COMPLETED - CASE CLOSED  
 Status Date: Not Reported

MAP FINDINGS

**PETERSON INVESTMENTS, 850 L ST, FRESNO, CA 93721 (Continued)**

Site Code: Not Reported  
Latitude: Not Reported  
Longitude: Not Reported  
Owner: Not Reported  
Enf Type: Not Reported  
Swat R: Not Reported  
Flag: active  
Order No: Not Reported  
Waste Discharge System No: Not Reported  
Effective Date: Not Reported  
Region 2: Not Reported  
WID Id: Not Reported  
Solid Waste Id No: Not Reported  
Waste Management Uit Name: Not Reported  
File Name: Active Open

**CUPA FRESNO: Other Ascertainable Records**

Name: DAN DAY PONTIAC (FORMER)  
Address: 850 L ST  
City,State,Zip: FRESNO, CA 93775  
Region: FRESNO  
Cross Street: Not Reported  
Facility ID: FA0269339  
APM Number: 46821528  
Program Element: UST REMOVAL/CLOSURE W/2 TANKS

Name: DAN DAY PONTIAC (FORMER)  
Address: 850 L ST  
City,State,Zip: FRESNO, CA 93775  
Region: FRESNO  
Cross Street: Not Reported  
Facility ID: FA0269339  
APM Number: 46821528  
Program Element: FORMER CONTAMINATED SITE/NO FURTHER ACTION

**HIST CORTESE: Other Ascertainable Records**

edr\_fname: PETERSON INVESTMENTS  
edr\_fadd1: 850 L  
City,State,Zip: FRESNO, CA 93721  
Region: CORTESE  
Facility County Code: 10  
Reg By: LTNKA  
Reg Id: 5T10000431

**CERS: Other Ascertainable Records**

Name: PETERSON INVESTMENTS  
Address: 850 L ST  
City,State,Zip: FRESNO, CA 93721  
Site ID: 230263

MAP FINDINGS

**PETERSON INVESTMENTS, 850 L ST, FRESNO, CA 93721 (Continued)**

CERS ID: T0601900422  
CERS Description: Leaking Underground Storage Tank Cleanup Site

**Affiliation:**

Affiliation Type Desc: Local Agency Caseworker  
Entity Name: FRESNO COUNTY DPH, ENVIRONMENTAL HEALTH DIV - FRESNO COUNTY  
Entity Title: Not Reported  
Affiliation Address: 1221 Fulton Street  
Affiliation City: Fresno  
Affiliation State: CA  
Affiliation Country: Not Reported  
Affiliation Zip: Not Reported  
Affiliation Phone: Not Reported

## GOVERNMENT RECORDS SEARCHED / DATA CURRENCY TRACKING

St	Acronym	Full Name	Government Agency	Gov Date	Arvl. Date	Active Date
<b>ENVIRONMENTAL RECORDS</b>						
<b>Federal NPL site list</b>						
US	NPL	National Priority List	EPA	07/29/2021	08/04/2021	08/31/2021
US	Proposed NPL	Proposed National Priority List Sites	EPA	07/29/2021	08/04/2021	08/31/2021
US	NPL LIENS	Federal Superfund Liens	EPA	10/15/1991	02/02/1994	03/30/1994
<b>Federal CERCLIS list</b>						
US	SEMS	Superfund Enterprise Management System	EPA	07/29/2021	08/04/2021	08/31/2021
<b>Federal RCRA CORRACTS facilities list</b>						
US	CORRACTS	Corrective Action Report	EPA	09/13/2021	09/15/2021	10/12/2021
<b>Federal RCRA TSD facilities list</b>						
US	RCRA-TSDF	RCRA - Treatment, Storage and Disposal	Environmental Protection Agency	09/13/2021	09/15/2021	10/12/2021
<b>Federal RCRA generators list</b>						
US	RCRA-LQG	RCRA - Large Quantity Generators	Environmental Protection Agency	09/13/2021	09/15/2021	10/12/2021
US	RCRA-SQG	RCRA - Small Quantity Generators	Environmental Protection Agency	09/13/2021	09/15/2021	10/12/2021
US	RCRA-VSQG	RCRA - Very Small Quantity Generators (Formerly Conditionall	Environmental Protection Agency	09/13/2021	09/15/2021	10/12/2021
<b>Federal institutional controls / engineering controls registries</b>						
US	LUCIS	Land Use Control Information System	Department of the Navy	07/12/2021	08/06/2021	10/22/2021
US	US ENG CONTROLS	Engineering Controls Sites List	Environmental Protection Agency	05/17/2021	05/21/2021	08/11/2021
US	US INST CONTROLS	Institutional Controls Sites List	Environmental Protection Agency	05/17/2021	05/21/2021	08/11/2021
<b>Federal ERNS list</b>						
US	ERNS	Emergency Response Notification System	National Response Center, United States Coast	06/14/2021	06/17/2021	08/17/2021
<b>State and tribal - equivalent NPL</b>						
CA	RESPONSE	State Response Sites	Department of Toxic Substances Control	07/22/2021	07/22/2021	10/08/2021
<b>State and tribal - equivalent CERCLIS</b>						
CA	ENVIROSTOR	EnviroStor Database	Department of Toxic Substances Control	07/22/2021	07/22/2021	10/08/2021
<b>State and tribal landfill / solid waste disposal</b>						
CA	SWF/LF (SWIS)	Solid Waste Information System	Department of Resources Recycling and Recover	08/09/2021	08/10/2021	11/05/2021
<b>State and tribal leaking storage tank lists</b>						
CA	LUST REG 4	Underground Storage Tank Leak List	California Regional Water Quality Control Boa	09/07/2004	09/07/2004	10/12/2004
CA	LUST	Leaking Underground Fuel Tank Report (GEOTRACKER)	State Water Resources Control Board	06/03/2021	06/03/2021	08/24/2021
CA	LUST REG 9	Leaking Underground Storage Tank Report	California Regional Water Quality Control Boa	03/01/2001	04/23/2001	05/21/2001
CA	LUST REG 8	Leaking Underground Storage Tanks	California Regional Water Quality Control Boa	02/14/2005	02/15/2005	03/28/2005
CA	LUST REG 7	Leaking Underground Storage Tank Case Listing	California Regional Water Quality Control Boa	02/26/2004	02/26/2004	03/24/2004
CA	LUST REG 5	Leaking Underground Storage Tank Database	California Regional Water Quality Control Boa	07/01/2008	07/22/2008	07/31/2008
CA	LUST REG 3	Leaking Underground Storage Tank Database	California Regional Water Quality Control Boa	05/19/2003	05/19/2003	06/02/2003

## GOVERNMENT RECORDS SEARCHED / DATA CURRENCY TRACKING

St	Acronym	Full Name	Government Agency	Gov Date	Arvl. Date	Active Date
CA	LUST REG 2	Fuel Leak List	California Regional Water Quality Control Boa	09/30/2004	10/20/2004	11/19/2004
CA	LUST REG 1	Active Toxic Site Investigation	California Regional Water Quality Control Boa	02/01/2001	02/28/2001	03/29/2001
CA	LUST REG 6V	Leaking Underground Storage Tank Case Listing	California Regional Water Quality Control Boa	06/07/2005	06/07/2005	06/29/2005
CA	LUST REG 6L	Leaking Underground Storage Tank Case Listing	California Regional Water Quality Control Boa	09/09/2003	09/10/2003	10/07/2003
US	INDIAN LUST R4	Leaking Underground Storage Tanks on Indian Land	EPA Region 4	05/28/2021	06/22/2021	09/20/2021
US	INDIAN LUST R6	Leaking Underground Storage Tanks on Indian Land	EPA Region 6	05/17/2021	06/11/2021	09/07/2021
US	INDIAN LUST R10	Leaking Underground Storage Tanks on Indian Land	EPA Region 10	04/27/2021	06/11/2021	09/07/2021
US	INDIAN LUST R5	Leaking Underground Storage Tanks on Indian Land	EPA, Region 5	04/06/2021	06/11/2021	09/07/2021
US	INDIAN LUST R8	Leaking Underground Storage Tanks on Indian Land	EPA Region 8	05/27/2021	06/11/2021	09/07/2021
US	INDIAN LUST R9	Leaking Underground Storage Tanks on Indian Land	Environmental Protection Agency	05/27/2021	06/11/2021	09/07/2021
US	INDIAN LUST R1	Leaking Underground Storage Tanks on Indian Land	EPA Region 1	04/28/2021	06/11/2021	09/07/2021
US	INDIAN LUST R7	Leaking Underground Storage Tanks on Indian Land	EPA Region 7	06/01/2021	06/11/2021	09/07/2021
CA	CPS-SLIC	Statewide SLIC Cases (GEOTRACKER)	State Water Resources Control Board	06/03/2021	06/03/2021	08/24/2021
CA	SLIC REG 1	Active Toxic Site Investigations	California Regional Water Quality Control Boa	04/03/2003	04/07/2003	04/25/2003
CA	SLIC REG 2	Spills, Leaks, Investigation & Cleanup Cost Recovery Listing	Regional Water Quality Control Board San Fran	09/30/2004	10/20/2004	11/19/2004
CA	SLIC REG 3	Spills, Leaks, Investigation & Cleanup Cost Recovery Listing	California Regional Water Quality Control Boa	05/18/2006	05/18/2006	06/15/2006
CA	SLIC REG 4	Spills, Leaks, Investigation & Cleanup Cost Recovery Listing	Region Water Quality Control Board Los Angele	11/17/2004	11/18/2004	01/04/2005
CA	SLIC REG 5	Spills, Leaks, Investigation & Cleanup Cost Recovery Listing	Regional Water Quality Control Board Central	04/01/2005	04/05/2005	04/21/2005
CA	SLIC REG 6V	Spills, Leaks, Investigation & Cleanup Cost Recovery Listing	Regional Water Quality Control Board, Victorv	05/24/2005	05/25/2005	06/16/2005
CA	SLIC REG 6L	SLIC Sites	California Regional Water Quality Control Boa	09/07/2004	09/07/2004	10/12/2004
CA	SLIC REG 7	SLIC List	California Regional Quality Control Board, Co	11/24/2004	11/29/2004	01/04/2005
CA	SLIC REG 8	Spills, Leaks, Investigation & Cleanup Cost Recovery Listing	California Region Water Quality Control Board	04/03/2008	04/03/2008	04/14/2008
CA	SLIC REG 9	Spills, Leaks, Investigation & Cleanup Cost Recovery Listing	California Regional Water Quality Control Boa	09/10/2007	09/11/2007	09/28/2007
<b>State and tribal registered storage tank lists</b>						
CA	UST	Active UST Facilities	SWRCB	06/03/2021	06/03/2021	08/24/2021
CA	MILITARY UST SITES	Military UST Sites (GEOTRACKER)	State Water Resources Control Board	06/03/2021	06/03/2021	08/24/2021
CA	UST CLOSURE	Proposed Closure of Underground Storage Tank (UST) Cases	State Water Resources Control Board	05/20/2021	06/04/2021	08/30/2021
CA	AST	Aboveground Petroleum Storage Tank Facilities	California Environmental Protection Agency	07/06/2016	07/12/2016	09/19/2016
US	INDIAN UST R10	Underground Storage Tanks on Indian Land	EPA Region 10	04/27/2021	06/11/2021	09/07/2021
US	INDIAN UST R5	Underground Storage Tanks on Indian Land	EPA Region 5	04/06/2021	06/11/2021	09/07/2021
US	INDIAN UST R1	Underground Storage Tanks on Indian Land	EPA, Region 1	04/28/2021	06/11/2021	09/07/2021
US	INDIAN UST R8	Underground Storage Tanks on Indian Land	EPA Region 8	05/27/2021	06/11/2021	09/07/2021
US	INDIAN UST R9	Underground Storage Tanks on Indian Land	EPA Region 9	05/27/2021	06/11/2021	09/07/2021
US	INDIAN UST R4	Underground Storage Tanks on Indian Land	EPA Region 4	05/28/2021	06/22/2021	09/20/2021
US	INDIAN UST R6	Underground Storage Tanks on Indian Land	EPA Region 6	05/17/2021	06/11/2021	09/07/2021
US	INDIAN UST R7	Underground Storage Tanks on Indian Land	EPA Region 7	06/01/2021	06/11/2021	09/07/2021
US	FEMA UST	Underground Storage Tank Listing	FEMA	01/29/2021	02/17/2021	03/22/2021
<b>State and tribal voluntary cleanup sites</b>						
US	INDIAN VCP R7	Voluntary Cleanup Priority Lisitng	EPA, Region 7	03/20/2008	04/22/2008	05/19/2008
CA	VCP	Voluntary Cleanup Program Properties	Department of Toxic Substances Control	07/22/2021	07/22/2021	10/08/2021
US	INDIAN VCP R1	Voluntary Cleanup Priority Listing	EPA, Region 1	07/27/2015	09/29/2015	02/18/2016

## GOVERNMENT RECORDS SEARCHED / DATA CURRENCY TRACKING

St	Acronym	Full Name	Government Agency	Gov Date	Arvl. Date	Active Date
<b>State and tribal Brownfields sites</b>						
CA	BROWNFIELDS	Considered Brownfields Sites Listing	State Water Resources Control Board	06/17/2021	06/17/2021	09/13/2021
<b>Other Records</b>						
US	CONSENT	Superfund (CERCLA) Consent Decrees	Department of Justice, Consent Decree Library	06/30/2021	07/14/2021	07/16/2021
US	ROD	Records Of Decision	EPA	07/29/2021	08/04/2021	08/31/2021
US	LIENS 2	CERCLA Lien Information	Environmental Protection Agency	07/29/2021	08/04/2021	08/31/2021
CA	HIST CAL-SITES	Calsites Database	Department of Toxic Substance Control	08/08/2005	08/03/2006	08/24/2006
US	DEBRIS REGION 9	Torres Martinez Reservation Illegal Dump Site Locations	EPA, Region 9	01/12/2009	05/07/2009	09/21/2009
CA	SWRCY	Recycler Database	Department of Conservation	06/04/2021	06/04/2021	08/27/2021
CA	CA FID UST	Facility Inventory Database	California Environmental Protection Agency	10/31/1994	09/05/1995	09/29/1995
CA	HIST UST	Hazardous Substance Storage Container Database	State Water Resources Control Board	10/15/1990	01/25/1991	02/12/1991
CA	SAN FRANCISCO AST	Aboveground Storage Tank Site Listing	San Francisco County Department of Public Hea	08/05/2021	08/05/2021	10/29/2021
CA	SWEEPS UST	SWEEPS UST Listing	State Water Resources Control Board	06/01/1994	07/07/2005	08/11/2005
US	SCRD DRYCLEANERS	State Coalition for Remediation of Drycleaners Listing	Environmental Protection Agency	01/01/2017	02/03/2017	04/07/2017
US	COAL ASH EPA	Coal Combustion Residues Surface Impoundments List	Environmental Protection Agency	01/12/2017	03/05/2019	11/11/2019
US	US AIRS (AFS)	Aerometric Information Retrieval System Facility Subsystem (	EPA	10/12/2016	10/26/2016	02/03/2017
US	US AIRS MINOR	Air Facility System Data	EPA	10/12/2016	10/26/2016	02/03/2017
US	EPA WATCH LIST	EPA WATCH LIST	Environmental Protection Agency	08/30/2013	03/21/2014	06/17/2014
US	US FIN ASSUR	Financial Assurance Information	Environmental Protection Agency	09/13/2021	09/15/2021	09/28/2021
US	FUSRAP	Formerly Utilized Sites Remedial Action Program	Department of Energy	07/26/2021	07/27/2021	10/22/2021
US	LEAD SMELTER 1	Lead Smelter Sites	Environmental Protection Agency	07/29/2021	08/04/2021	08/31/2021
US	COAL ASH DOE	Steam-Electric Plant Operation Data	Department of Energy	12/31/2019	12/01/2020	02/09/2021
US	LEAD SMELTER 2	Lead Smelter Sites	American Journal of Public Health	04/05/2001	10/27/2010	12/02/2010
US	2020 COR ACTION	2020 Corrective Action Program List	Environmental Protection Agency	09/30/2017	05/08/2018	07/20/2018
US	PCB TRANSFORMER	PCB Transformer Registration Database	Environmental Protection Agency	09/13/2019	11/06/2019	02/10/2020
US	US HIST CDL	National Clandestine Laboratory Register	Drug Enforcement Administration	05/18/2021	05/18/2021	08/03/2021
US	Delisted NPL	National Priority List Deletions	EPA	07/29/2021	08/04/2021	08/31/2021
US	SEMS-ARCHIVE	Superfund Enterprise Management System Archive	EPA	07/29/2021	08/04/2021	08/31/2021
US	RCRA NonGen / NLR	RCRA - Non Generators / No Longer Regulated	Environmental Protection Agency	09/13/2021	09/15/2021	10/12/2021
US	HMIRS	Hazardous Materials Information Reporting System	U.S. Department of Transportation	09/12/2021	09/13/2021	09/28/2021
US	DOT OPS	Incident and Accident Data	Department of Transportation, Office of Pipeli	01/02/2020	01/28/2020	04/17/2020
US	US CDL	Clandestine Drug Labs	Drug Enforcement Administration	05/18/2021	05/18/2021	08/03/2021
US	US BROWNFIELDS	A Listing of Brownfields Sites	Environmental Protection Agency	06/10/2021	06/10/2021	08/17/2021
US	DOD	Department of Defense Sites	USGS	12/31/2005	11/10/2006	01/11/2007
US	FEDLAND	Federal and Indian Lands	U.S. Geological Survey	04/02/2018	04/11/2018	11/06/2019
US	FUDS	Formerly Used Defense Sites	U.S. Army Corps of Engineers	08/10/2021	08/17/2021	10/22/2021
US	UMTRA	Uranium Mill Tailings Sites	Department of Energy	08/30/2019	11/15/2019	01/28/2020
US	ODI	Open Dump Inventory	Environmental Protection Agency	06/30/1985	08/09/2004	09/17/2004
US	MINES VIOLATIONS	MSHA Violation Assessment Data	DOL, Mine Safety & Health Admi	06/30/2021	07/01/2021	09/28/2021
US	US MINES	Mines Master Index File	Department of Labor, Mine Safety and Health A	05/03/2021	05/25/2021	08/11/2021
US	US MINES 2	Ferrous and Nonferrous Metal Mines Database Listing	USGS	05/06/2020	05/27/2020	08/13/2020
US	US MINES 3	Active Mines & Mineral Plants Database Listing	USGS	04/14/2011	06/08/2011	09/13/2011
US	PRP	Potentially Responsible Parties	EPA	12/30/2020	01/14/2021	03/05/2021
US	TRIS	Toxic Chemical Release Inventory System	EPA	12/31/2018	08/14/2020	11/04/2020
US	TSCA	Toxic Substances Control Act	EPA	12/31/2016	06/17/2020	09/10/2020

## GOVERNMENT RECORDS SEARCHED / DATA CURRENCY TRACKING

St	Acronym	Full Name	Government Agency	Gov Date	Arvl. Date	Active Date
US	FTTS	FIFRA/ TSCA Tracking System - FIFRA (Federal Insecticide, Fu	EPA/Office of Prevention, Pesticides and Toxi	04/09/2009	04/16/2009	05/11/2009
US	FTTS INSP	FIFRA/ TSCA Tracking System - FIFRA (Federal Insecticide, Fu	EPA	04/09/2009	04/16/2009	05/11/2009
US	HIST FTTS	FIFRA/TSCA Tracking System Administrative Case Listing	Environmental Protection Agency	10/19/2006	03/01/2007	04/10/2007
US	HIST FTTS INSP	FIFRA/TSCA Tracking System Inspection & Enforcement Case Lis	Environmental Protection Agency	10/19/2006	03/01/2007	04/10/2007
US	SSTS	Section 7 Tracking Systems	EPA	07/19/2021	07/19/2021	10/12/2021
US	ICIS	Integrated Compliance Information System	Environmental Protection Agency	11/18/2016	11/23/2016	02/10/2017
US	PADS	PCB Activity Database System	EPA	11/19/2020	01/08/2021	03/22/2021
US	MLTS	Material Licensing Tracking System	Nuclear Regulatory Commission	03/08/2021	03/11/2021	05/11/2021
US	RADINFO	Radiation Information Database	Environmental Protection Agency	07/01/2019	07/01/2019	09/23/2019
US	FINDS	Facility Index System/Facility Registry System	EPA	05/05/2021	05/18/2021	08/17/2021
US	RAATS	RCRA Administrative Action Tracking System	EPA	04/17/1995	07/03/1995	08/07/1995
US	RMP	Risk Management Plans	Environmental Protection Agency	05/07/2021	05/13/2021	08/03/2021
US	BRS	Biennial Reporting System	EPA/NTIS	12/31/2017	06/22/2020	11/20/2020
US	PWS	Public Water System Data	EPA	12/17/2013	01/09/2014	10/15/2014
US	INDIAN RESERV	Indian Reservations	USGS	12/31/2014	07/14/2015	01/10/2017
US	INDIAN ODI	Report on the Status of Open Dumps on Indian Lands	Environmental Protection Agency	12/31/1998	12/03/2007	01/24/2008
US	IHS OPEN DUMPS	Open Dumps on Indian Land	Department of Health & Human Serivces, Indian	04/01/2014	08/06/2014	01/29/2015
US	ABANDONED MINES	Abandoned Mines	Department of Interior	06/15/2021	06/16/2021	08/17/2021
CA	CA BOND EXP. PLAN	Bond Expenditure Plan	Department of Health Services	01/01/1989	07/27/1994	08/02/1994
CA	CDL	Clandestine Drug Labs	Department of Toxic Substances Control	12/31/2019	01/20/2021	04/08/2021
CA	CHMIRS	California Hazardous Material Incident Report System	Office of Emergency Services	06/30/2021	07/15/2021	10/06/2021
CA	CORTESE	"Cortese" Hazardous Waste & Substances Sites List	CAL EPA/Office of Emergency Information	06/17/2021	06/17/2021	09/14/2021
CA	CUPA LIVERMORE-PLEASANTON	CUPA Facility Listing	Livermore-Pleasanton Fire Department	05/01/2019	05/14/2019	07/17/2019
CA	DEED	Deed Restriction Listing	DTSC and SWRCB	05/28/2021	05/28/2021	08/20/2021
CA	DRYCLEANERS	Cleaner Facilities	Department of Toxic Substance Control	05/25/2021	05/28/2021	08/20/2021
CA	DRYCLEAN AVAQMD	Antelope Valley Air Quality Management District Drycleaner L	Antelope Valley Air Quality Management Distri	05/25/2021	05/26/2021	08/18/2021
CA	DRYCLEAN SOUTH COAST	South Coast Air Quality Management District Drycleaner Listi	South Coast Air Quality Management District	05/18/2021	05/19/2021	08/05/2021
CA	EMI	Emissions Inventory Data	California Air Resources Board	12/31/2019	06/10/2021	08/27/2021
CA	ENF	Enforcement Action Listing	State Water Resouruces Control Board	04/16/2021	04/20/2021	07/07/2021
CA	Financial Assurance 1	Financial Assurance Information Listing	Department of Toxic Substances Control	04/14/2021	04/15/2021	07/06/2021
CA	Financial Assurance 2	Financial Assurance Information Listing	California Integrated Waste Management Board	08/13/2021	08/13/2021	11/05/2021
CA	HAULERS	Registered Waste Tire Haulers Listing	Integrated Waste Management Board	11/23/2020	11/23/2020	02/08/2021
CA	HAZNET	Facility and Manifest Data	California Environmental Protection Agency	12/31/2019	04/15/2020	07/02/2020
CA	HIST CORTESE	Hazardous Waste & Substance Site List	Department of Toxic Substances Control	04/01/2001	01/22/2009	04/08/2009
CA	HWP	EnviroStor Permitted Facilities Listing	Department of Toxic Substances Control	08/13/2021	08/13/2021	11/08/2021
CA	HWT	Registered Hazardous Waste Transporter Database	Department of Toxic Substances Control	07/01/2021	07/01/2021	09/24/2021
CA	ICE	ICE	Department of Toxic Substances Control	08/13/2021	08/13/2021	11/08/2021
CA	LDS	Land Disposal Sites Listing (GEOTRACKER)	State Water Quality Control Board	06/03/2021	06/03/2021	08/24/2021
CA	LIENS	Environmental Liens Listing	Department of Toxic Substances Control	05/27/2021	05/28/2021	08/20/2021
CA	MCS	Military Cleanup Sites Listing (GEOTRACKER)	State Water Resources Control Board	06/03/2021	06/03/2021	08/24/2021
CA	MINES	Mines Site Location Listing	Department of Conservation	06/03/2021	06/03/2021	08/24/2021
CA	MWMP	Medical Waste Management Program Listing	Department of Public Health	05/06/2021	05/28/2021	08/20/2021
CA	NPDES	NPDES Permits Listing	State Water Resources Control Board	05/10/2021	05/11/2021	07/27/2021
CA	PEST LIC	Pesticide Regulation Licenses Listing	Department of Pesticide Regulation	05/28/2021	05/28/2021	08/20/2021
CA	PROC	Certified Processors Database	Department of Conservation	06/04/2021	06/04/2021	08/27/2021
CA	NOTIFY 65	Proposition 65 Records	State Water Resources Control Board	03/12/2021	03/16/2021	06/01/2021
CA	SCH	School Property Evaluation Program	Department of Toxic Substances Control	07/22/2021	07/22/2021	10/08/2021



## GOVERNMENT RECORDS SEARCHED / DATA CURRENCY TRACKING

St	Acronym	Full Name	Government Agency	Gov Date	Arvl. Date	Active Date
CA	SPILLS 90	SPILLS90 data from FirstSearch	FirstSearch	06/06/2012	01/03/2013	02/22/2013
CA	TOXIC PITS	Toxic Pits Cleanup Act Sites	State Water Resources Control Board	07/01/1995	08/30/1995	09/26/1995
CA	UIC	UIC Listing	Deaprtment of Conservation	06/03/2021	06/03/2021	08/25/2021
CA	WASTEWATER PITS	Oil Wastewater Pits Listing	RWQCB, Central Valley Region	02/11/2021	07/01/2021	09/29/2021
CA	WDS	Waste Discharge System	State Water Resources Control Board	06/19/2007	06/20/2007	06/29/2007
CA	WIP	Well Investigation Program Case List	Los Angeles Water Quality Control Board	07/03/2009	07/21/2009	08/03/2009
CA	WMUDS/SWAT	Waste Management Unit Database	State Water Resources Control Board	04/01/2000	04/10/2000	05/10/2000
CA	HWTS	Hazardous Waste Tracking System	Department of Toxic Substances Control	07/13/2021	07/14/2021	10/06/2021
US	FUELS PROGRAM	EPA Fuels Program Registered Listing	EPA	08/13/2021	08/13/2021	10/22/2021
CA	CERS TANKS	California Environmental Reporting System (CERS) Tanks	California Environmental Protection Agency	07/15/2021	07/15/2021	10/06/2021
CA	CIWQS	California Integrated Water Quality System	State Water Resources Control Board	05/19/2021	05/19/2021	08/12/2021
CA	CERS	CalEPA Regulated Site Portal Data	California Environmental Protection Agency	07/15/2021	07/15/2021	10/06/2021
CA	CERS HAZ WASTE	CERS HAZ WASTE	CalEPA	07/15/2021	07/15/2021	10/06/2021
US	UXO	Unexploded Ordnance Sites	Department of Defense	12/31/2018	07/02/2020	09/17/2020
US	DOCKET HWC	Hazardous Waste Compliance Docket Listing	Environmental Protection Agency	05/06/2021	05/21/2021	08/11/2021
US	MINES MRDS	Mineral Resources Data System	USGS	04/06/2018	10/21/2019	10/24/2019
US	FEDERAL FACILITY	Federal Facility Site Information listing	Environmental Protection Agency	05/25/2021	06/24/2021	09/20/2021
CA	PFAS	PFAS Contamination Site Location Listing	State Water Resources Control Board	06/04/2021	06/04/2021	08/27/2021
CA	WDR	Waste Discharge Requirements Listing	State Water Resources Control Board	06/07/2021	06/07/2021	08/27/2021
CA	WELL STIM PROJ	Well Stimulation Project (GEOTRACKER)	State Water Resources Control Board	06/03/2021	06/03/2021	08/25/2021
CA	MILITARY PRIV SITES	Military Privatized Sites (GEOTRACKER)	State Water Resources Control Board	06/03/2021	06/03/2021	08/24/2021
CA	UIC GEO	Underground Injection Control Sites (GEOTRACKER)	State Water Resource Control Board	06/03/2021	06/03/2021	08/24/2021
US	ECHO	Enforcement & Compliance History Information	Environmental Protection Agency	06/26/2021	07/01/2021	09/28/2021
CA	AQUEOUS FOAM	Former Fire Training Facility Assessments Listing	State Water Resources Control Board	12/01/2019	08/19/2021	10/28/2021
CA	NON-CASE INFO	Non-Case Information Sites (GEOTRACKER)	State Water Resources Control Board	06/03/2021	06/03/2021	08/24/2021
CA	OTHER OIL GAS	Other Oil & Gas Projects Sites (GEOTRACKER)	State Water Resources Control Board	06/03/2021	06/03/2021	08/24/2021
CA	PROD WATER PONDS	Produced Water Ponds Sites (GEOTRACKER)	State Water Resources Control Board	06/03/2021	06/03/2021	08/24/2021
CA	PROJECT	Project Sites (GEOTRACKER)	State Water Resources Control Board	06/03/2021	06/03/2021	08/24/2021
CA	SAMPLING POINT	Sampling Point ? Public Sites (GEOTRACKER)	State Water Resources Control Board	06/03/2021	06/03/2021	08/24/2021
<b>HISTORICAL USE RECORDS</b>						
US	EDR MGP	EDR Proprietary Manufactured Gas Plants	EDR, Inc.			
US	EDR Hist Auto	EDR Exclusive Historical Auto Stations	EDR, Inc.			
US	EDR Hist Cleaner	EDR Exclusive Historical Cleaners	EDR, Inc.			
CA	RGA LF	Recovered Government Archive Solid Waste Facilities List	Department of Resources Recycling and Recover		07/01/2013	01/13/2014
CA	RGA LUST	Recovered Government Archive Leaking Underground Storage Tan	State Water Resources Control Board		07/01/2013	12/30/2013

# GOVERNMENT RECORDS SEARCHED / DATA CURRENCY TRACKING

St	Acronym	Full Name	Government Agency	Gov Date	Arvl. Date	Active Date
<b>COUNTY RECORDS</b>						
CA	CS ALAMEDA	Contaminated Sites	Alameda County Environmental Health Services	01/09/2019	01/11/2019	03/05/2019
CA	UST ALAMEDA	Underground Tanks	Alameda County Environmental Health Services	06/29/2021	06/30/2021	09/22/2021
CA	CUPA AMADOR	CUPA Facility List	Amador County Environmental Health	08/05/2021	08/06/2021	09/17/2021
CA	CUPA BUTTE	CUPA Facility Listing	Public Health Department	04/21/2017	04/25/2017	08/09/2017
CA	CUPA CALVERAS	CUPA Facility Listing	Calveras County Environmental Health	06/15/2021	06/16/2021	07/02/2021
CA	CUPA COLUSA	CUPA Facility List	Health & Human Services	04/06/2020	04/23/2020	07/10/2020
CA	SL CONTRA COSTA	Site List	Contra Costa Health Services Department	07/20/2021	07/20/2021	10/11/2021
CA	CUPA DEL NORTE	CUPA Facility List	Del Norte County Environmental Health Divisio	06/29/2021	07/23/2021	10/08/2021
CA	CUPA EL DORADO	CUPA Facility List	El Dorado County Environmental Management Dep	07/30/2021	08/03/2021	10/26/2021
CA	CUPA FRESNO	CUPA Resources List	Dept. of Community Health	04/09/2021	06/23/2021	09/17/2021
CA	CUPA GLENN	CUPA Facility List	Glenn County Air Pollution Control District	01/22/2018	01/24/2018	03/14/2018
CA	CUPA HUMBOLDT	CUPA Facility List	Humboldt County Environmental Health	08/12/2021	08/12/2021	11/08/2021
CA	CUPA IMPERIAL	CUPA Facility List	San Diego Border Field Office	07/13/2021	07/15/2021	10/06/2021
CA	CUPA INYO	CUPA Facility List	Inyo County Environmental Health Services	04/02/2018	04/03/2018	06/14/2018
CA	CUPA KERN	CUPA Facility List	Kern County Public Health	07/06/2021	08/12/2021	10/07/2021
CA	UST KERN	Underground Storage Tank Sites & Tank Listing	Kern County Environment Health Services Depar	07/06/2021	08/12/2021	08/18/2021
CA	CUPA KINGS	CUPA Facility List	Kings County Department of Public Health	12/03/2020	01/26/2021	04/14/2021
CA	CUPA LAKE	CUPA Facility List	Lake County Environmental Health	07/27/2021	07/28/2021	10/21/2021
CA	CUPA LASSEN	CUPA Facility List	Lassen County Environmental Health	07/31/2020	08/21/2020	11/09/2020
CA	AOCONCERN	Key Areas of Concerns in Los Angeles County		03/30/2009	03/31/2009	10/23/2009
CA	HMS LOS ANGELES	HMS: Street Number List	Department of Public Works	07/08/2021	07/09/2021	09/29/2021
CA	LF LOS ANGELES	List of Solid Waste Facilities	La County Department of Public Works	07/09/2021	07/09/2021	09/29/2021
CA	LF LOS ANGELES CITY	City of Los Angeles Landfills	Engineering & Construction Division	01/01/2021	02/18/2021	05/10/2021
CA	LOS ANGELES AST	Active & Inactive AST Inventory	Los Angeles Fire Department	06/01/2019	06/25/2019	08/22/2019
CA	LOS ANGELES CO LF METHANE	Methane Producing Landfills	Los Angeles County Department of Public Works	02/04/2021	04/16/2021	04/21/2021
CA	LOS ANGELES HM	Active & Inactive Hazardous Materials Inventory	Los Angeles Fire Department	04/19/2021	06/17/2021	06/28/2021
CA	LOS ANGELES UST	Active & Inactive UST Inventory	Los Angeles Fire Department	04/19/2021	06/17/2021	09/14/2021
CA	SITE MIT LOS ANGELES	Site Mitigation List	Community Health Services	05/26/2021	07/09/2021	09/29/2021
CA	UST EL SEGUNDO	City of El Segundo Underground Storage Tank	City of El Segundo Fire Department	01/21/2017	04/19/2017	05/10/2017
CA	UST LONG BEACH	City of Long Beach Underground Storage Tank	City of Long Beach Fire Department	04/22/2019	04/23/2019	06/27/2019
CA	UST TORRANCE	City of Torrance Underground Storage Tank	City of Torrance Fire Department	02/02/2021	04/28/2021	07/13/2021
CA	CUPA MADERA	CUPA Facility List	Madera County Environmental Health	08/10/2020	08/12/2020	10/23/2020
CA	UST MARIN	Underground Storage Tank Sites	Public Works Department Waste Management	09/26/2018	10/04/2018	11/02/2018
CA	UST MENDOCINO	Mendocino County UST Database	Department of Public Health	03/24/2021	04/07/2021	06/24/2021
CA	CUPA MERCED	CUPA Facility List	Merced County Environmental Health	08/11/2021	08/12/2021	11/08/2021
CA	CUPA MONO	CUPA Facility List	Mono County Health Department	02/22/2021	03/02/2021	05/19/2021
CA	CUPA MONTEREY	CUPA Facility Listing	Monterey County Health Department	06/23/2021	06/23/2021	06/24/2021
CA	LUST NAPA	Sites With Reported Contamination	Napa County Department of Environmental Manag	01/09/2017	01/11/2017	03/02/2017
CA	UST NAPA	Closed and Operating Underground Storage Tank Sites	Napa County Department of Environmental Manag	09/05/2019	09/09/2019	10/31/2019
CA	CUPA NEVADA	CUPA Facility List	Community Development Agency	07/28/2021	07/28/2021	10/21/2021
CA	IND_SITE ORANGE	List of Industrial Site Cleanups	Health Care Agency	07/09/2021	08/03/2021	10/26/2021
CA	LUST ORANGE	List of Underground Storage Tank Cleanups	Health Care Agency	07/09/2021	08/03/2021	10/26/2021
CA	UST ORANGE	List of Underground Storage Tank Facilities	Health Care Agency	07/09/2021	07/29/2021	10/19/2021
CA	MS PLACER	Master List of Facilities	Placer County Health and Human Services	05/25/2021	05/26/2021	06/01/2021
CA	CUPA PLUMAS	CUPA Facility List	Plumas County Environmental Health	03/31/2019	04/23/2019	06/26/2019

## GOVERNMENT RECORDS SEARCHED / DATA CURRENCY TRACKING

St	Acronym	Full Name	Government Agency	Gov Date	Arvl. Date	Active Date
CA	LUST RIVERSIDE	Listing of Underground Tank Cleanup Sites	Department of Environmental Health	06/29/2021	06/30/2021	07/14/2021
CA	UST RIVERSIDE	Underground Storage Tank Tank List	Department of Environmental Health	06/29/2021	06/30/2021	07/14/2021
CA	CS SACRAMENTO	Toxic Site Clean-Up List	Sacramento County Environmental Management	03/30/2021	04/01/2021	06/23/2021
CA	ML SACRAMENTO	Master Hazardous Materials Facility List	Sacramento County Environmental Management	08/02/2021	08/04/2021	11/02/2021
CA	CUPA SAN BENITO	CUPA Facility List	San Benito County Environmental Health	07/27/2021	07/28/2021	10/21/2021
CA	PERMITS SAN BERNARDINO	Hazardous Material Permits	San Bernardino County Fire Department Hazardo	08/11/2021	08/12/2021	11/08/2021
CA	HMDM SAN DIEGO	Hazardous Materials Management Division Database	Hazardous Materials Management Division	05/28/2021	05/28/2021	08/20/2021
CA	LF SAN DIEGO	Solid Waste Facilities	Department of Health Services	10/01/2020	11/23/2020	02/08/2021
CA	SAN DIEGO CO LOP	Local Oversight Program Listing	Department of Environmental Health	07/14/2020	07/16/2020	09/29/2020
CA	SAN DIEGO CO SAM	Environmental Case Listing	San Diego County Department of Environmental	03/23/2010	06/15/2010	07/09/2010
CA	CUPA SAN FRANCISCO CO	CUPA Facility Listing	San Francisco County Department of Environmen	08/05/2021	08/05/2021	10/29/2021
CA	LUST SAN FRANCISCO	Local Oversight Facilities	Department Of Public Health San Francisco Cou	09/19/2008	09/19/2008	09/29/2008
CA	UST SAN FRANCISCO	Underground Storage Tank Information	Department of Public Health	08/05/2021	08/05/2021	10/29/2021
CA	UST SAN JOAQUIN	San Joaquin Co. UST	Environmental Health Department	06/22/2018	06/26/2018	07/11/2018
CA	CUPA SAN LUIS OBISPO	CUPA Facility List	San Luis Obispo County Public Health Departme	08/10/2021	08/11/2021	11/08/2021
CA	BI SAN MATEO	Business Inventory	San Mateo County Environmental Health Service	02/20/2020	02/20/2020	04/24/2020
CA	LUST SAN MATEO	Fuel Leak List	San Mateo County Environmental Health Service	03/29/2019	03/29/2019	05/29/2019
CA	CUPA SANTA BARBARA	CUPA Facility Listing	Santa Barbara County Public Health Department	09/08/2011	09/09/2011	10/07/2011
CA	CUPA SANTA CLARA	Cupa Facility List	Department of Environmental Health	08/04/2021	08/05/2021	10/29/2021
CA	HIST LUST SANTA CLARA	HIST LUST - Fuel Leak Site Activity Report	Santa Clara Valley Water District	03/29/2005	03/30/2005	04/21/2005
CA	LUST SANTA CLARA	LOP Listing	Department of Environmental Health	03/03/2014	03/05/2014	03/18/2014
CA	SAN JOSE HAZMAT	Hazardous Material Facilities	City of San Jose Fire Department	11/03/2020	11/05/2020	01/26/2021
CA	CUPA SANTA CRUZ	CUPA Facility List	Santa Cruz County Environmental Health	01/21/2017	02/22/2017	05/23/2017
CA	CUPA SHASTA	CUPA Facility List	Shasta County Department of Resource Manageme	06/15/2017	06/19/2017	08/09/2017
CA	LUST SOLANO	Leaking Underground Storage Tanks	Solano County Department of Environmental Man	06/04/2019	06/06/2019	08/13/2019
CA	UST SOLANO	Underground Storage Tanks	Solano County Department of Environmental Man	06/22/2021	06/23/2021	09/17/2021
CA	CUPA SONOMA	Cupa Facility List	County of Sonoma Fire & Emergency Services De	07/02/2021	07/06/2021	07/14/2021
CA	LUST SONOMA	Leaking Underground Storage Tank Sites	Department of Health Services	06/30/2021	06/30/2021	09/24/2021
CA	CUPA STANISLAUS	CUPA Facility List	Stanislaus County Department of Ennvironmenta	05/14/2021	05/17/2021	08/03/2021
CA	UST SUTTER	Underground Storage Tanks	Sutter County Environmental Health Services	05/25/2021	05/26/2021	08/18/2021
CA	CUPA TEHAMA	CUPA Facility List	Tehama County Department of Environmental Hea	01/13/2021	01/14/2021	04/06/2021
CA	CUPA TRINITY	CUPA Facility List	Department of Toxic Substances Control	07/14/2021	07/15/2021	10/06/2021
CA	CUPA TULARE	CUPA Facility List	Tulare County Environmental Health Services D	04/26/2021	04/28/2021	07/13/2021
CA	CUPA TUOLUMNE	CUPA Facility List	Divison of Environmental Health	04/23/2018	04/25/2018	06/25/2018
CA	BWT VENTURA	Business Plan, Hazardous Waste Producers, and Operating Unde	Ventura County Environmental Health Division	05/26/2021	07/19/2021	10/08/2021
CA	LF VENTURA	Inventory of Illegal Abandoned and Inactive Sites	Environmental Health Division	12/01/2011	12/01/2011	01/19/2012
CA	LUST VENTURA	Listing of Underground Tank Cleanup Sites	Environmental Health Division	05/29/2008	06/24/2008	07/31/2008
CA	MED WASTE VENTURA	Medical Waste Program List	Ventura County Resource Management Agency	05/26/2021	07/19/2021	10/07/2021
CA	UST VENTURA	Underground Tank Closed Sites List	Environmental Health Division	05/26/2021	06/04/2021	08/27/2021
CA	UST YOLO	Underground Storage Tank Comprehensive Facility Report	Yolo County Department of Health	06/22/2021	06/28/2021	09/21/2021
CA	CUPA YUBA	CUPA Facility List	Yuba County Environmental Health Department	07/20/2021	07/20/2021	10/08/2021

# GOVERNMENT RECORDS SEARCHED / DATA CURRENCY TRACKING

St	Acronym	Full Name	Government Agency	Gov Date	Arvl. Date	Active Date
----	---------	-----------	-------------------	----------	------------	-------------

## STREET AND ADDRESS INFORMATION

© 2015 TomTom North America, Inc. All rights reserved. This material is proprietary and the subject of copyright protection and other intellectual property rights owned by or licensed to Tele Atlas North America, Inc. The use of this material is subject to the terms of a license agreement. You will be held liable for any unauthorized copying or disclosure of this material.

**Farmers Market**

735 H Street  
Fresno, CA 93721

Inquiry Number: 6747266.5  
November 12, 2021

# The EDR-City Directory Abstract

## TABLE OF CONTENTS

### SECTION

Executive Summary

Findings

City Directory Images

*Thank you for your business.*

Please contact EDR at 1-800-352-0050  
with any questions or comments.

### **Disclaimer - Copyright and Trademark Notice**

This Report contains certain information obtained from a variety of public and other sources reasonably available to Environmental Data Resources, Inc. It cannot be concluded from this Report that coverage information for the target and surrounding properties does not exist from other sources. **NO WARRANTY EXPRESSED OR IMPLIED, IS MADE WHATSOEVER IN CONNECTION WITH THIS REPORT. ENVIRONMENTAL DATA RESOURCES, INC. SPECIFICALLY DISCLAIMS THE MAKING OF ANY SUCH WARRANTIES, INCLUDING WITHOUT LIMITATION, MERCHANTABILITY OR FITNESS FOR A PARTICULAR USE OR PURPOSE. ALL RISK IS ASSUMED BY THE USER. IN NO EVENT SHALL ENVIRONMENTAL DATA RESOURCES, INC. BE LIABLE TO ANYONE, WHETHER ARISING OUT OF ERRORS OR OMISSIONS, NEGLIGENCE, ACCIDENT OR ANY OTHER CAUSE, FOR ANY LOSS OR DAMAGE, INCLUDING, WITHOUT LIMITATION, SPECIAL, INCIDENTAL, CONSEQUENTIAL, OR EXEMPLARY DAMAGES. ANY LIABILITY ON THE PART OF ENVIRONMENTAL DATA RESOURCES, INC. IS STRICTLY LIMITED TO A REFUND OF THE AMOUNT PAID FOR THIS REPORT.** Purchaser accepts this Report "AS IS". Any analyses, estimates, ratings, environmental risk levels or risk codes provided in this Report are provided for illustrative purposes only, and are not intended to provide, nor should they be interpreted as providing any facts regarding, or prediction or forecast of, any environmental risk for any property. Only a Phase I Environmental Site Assessment performed by an environmental professional can provide information regarding the environmental risk for any property. Additionally, the information provided in this Report is not to be construed as legal advice.

Copyright 2020 by Environmental Data Resources, Inc. All rights reserved. Reproduction in any media or format, in whole or in part, of any report or map of Environmental Data Resources, Inc. or its affiliates is prohibited without prior written permission.

EDR and its logos (including Sanborn and Sanborn Map) are trademarks of Environmental Data Resources, Inc. or its affiliates. All other trademarks used herein are the property of their respective owners.

## EXECUTIVE SUMMARY

### DESCRIPTION

Environmental Data Resources, Inc.'s (EDR) City Directory Abstract is a screening tool designed to assist environmental professionals in evaluating potential liability on a target property resulting from past activities. EDR's City Directory Abstract includes a search and abstract of available city directory data. For each address, the directory lists the name of the corresponding occupant at five year intervals.

Business directories including city, cross reference and telephone directories were reviewed, if available, at approximately five year intervals for the years spanning 1922 through 2017. This report compiles information gathered in this review by geocoding the latitude and longitude of properties identified and gathering information about properties within 660 feet of the target property.

A summary of the information obtained is provided in the text of this report.

### RECORD SOURCES

EDR's Digital Archive combines historical directory listings from sources such as Cole Information and Dun & Bradstreet. These standard sources of property information complement and enhance each other to provide a more comprehensive report.

EDR is licensed to reproduce certain City Directory works by the copyright holders of those works. The purchaser of this EDR City Directory Report may include it in report(s) delivered to a customer. Reproduction of City Directories without permission of the publisher or licensed vendor may be a violation of copyright.



### RESEARCH SUMMARY

The following research sources were consulted in the preparation of this report. An "X" indicates where information was identified in the source and provided in this report.

<u>Year</u>	<u>Source</u>	<u>TP</u>	<u>Adjoining</u>	<u>Text Abstract</u>	<u>Source Image</u>
2017	Cole Information Services	-	X	X	-
2014	Cole Information Services	-	X	X	-
2009	Cole Information Services	-	X	X	-
2004	Cole Information Services	X	X	X	-
2002	R.L. Polk & Co Publishers	-	X	X	-
1999	Cole Information Services	-	X	X	-
1996	R.L. Polk & Co Publishers	-	X	X	-
1994	Cole Information Services	-	X	X	-
1990	R.L. Polk & Co Publishers	-	X	X	-
	R.L. Polk & Co Publishers	X	X	X	-

## EXECUTIVE SUMMARY

<u>Year</u>	<u>Source</u>	<u>TP</u>	<u>Adjoining</u>	<u>Text Abstract</u>	<u>Source Image</u>
1986	R.L. Polk & Co Publishers	-	X	X	-
	R.L. Polk & Co Publishers	X	X	X	-
1980	R.L. Polk & Co Publishers	-	X	X	-
	R.L. Polk & Co Publishers	X	X	X	-
1975	R.L. Polk & Co Publishers	-	X	X	-
	R.L. Polk & Co Publishers	X	X	X	-
1970	R.L. Polk & Co Publisher	-	X	X	-
	R.L. Polk & Co Publisher	X	X	X	-
1965	R.L. Polk & Co Publisher	-	X	X	-
	R.L. Polk & Co Publisher	X	X	X	-
1962	Pacific Telephone	-	X	X	-
1958	R.L. Polk & Co Publishers	-	X	X	-
	R.L. Polk & Co Publishers	X	X	X	-
1952	R.L. Polk & Co Publishers	-	X	X	-
1947	R.L. Polk & Co Publishers	-	X	X	-
1942	R.L. Polk & Co Publishers	-	X	X	-
1937	R.L. Polk & Co Publishers	-	X	X	-
1932	R.L. Polk & Co Publishers	-	X	X	-
	R.L. Polk & Co Publishers	X	X	X	-
1927	R.L. Polk & Co Publishers	-	X	X	-
	R.L. Polk & Co Publishers	X	X	X	-
1922	Polk: Husted Directory Co.	-	X	X	-



# FINDINGS

## TARGET PROPERTY INFORMATION

### ADDRESS

735 H Street  
Fresno, CA 93721

### FINDINGS DETAIL

Target Property research detail.

## H

### 735 H

<u>Year</u>	<u>Uses</u>	<u>Source</u>
1958	Zellerbach Paper Co whse	R.L. Polk & Co Publishers
1927	Johns Manville Inc	R.L. Polk & Co Publishers
	roofing supplies	R.L. Polk & Co Publishers

## H ST

### 735 H ST

<u>Year</u>	<u>Uses</u>	<u>Source</u>
2004	OCCUPANT UNKNOWN	Cole Information Services
1990	Slater Furniture Co w hae	R.L. Polk & Co Publishers
1986	Slater Furniture Co w hee	R.L. Polk & Co Publishers
1980	Slater Furniture Co Whse	R.L. Polk & Co Publishers
1975	Slater Furniture Co Whse	R.L. Polk & Co Publishers
1970	Butler Johnson Corp w hol floor cov	R.L. Polk & Co Publisher
1965	BUTLER JOHNSON CORP FRESNO WHOL FLOOR COVERING	R.L. Polk & Co Publisher
1932	Johns Manville Inc	R.L. Polk & Co Publishers
	roofing mats	R.L. Polk & Co Publishers

## FINDINGS

### ADJOINING PROPERTY DETAIL

The following Adjoining Property addresses were researched for this report. Detailed findings are provided for each address.

#### BROADWAY

##### 626 BROADWAY

<u>Year</u>	<u>Uses</u>	<u>Source</u>
1952	Cal Auto Wrecking Co	R.L. Polk & Co Publishers
1947	Cal Auto Wrecking Co	R.L. Polk & Co Publishers
1942	WVerfel Abr auto w recker	R.L. Polk & Co Publishers
1937	California Auto Wrecking	R.L. Polk & Co Publishers
1927	Auto Serv & Supp Co	R.L. Polk & Co Publishers

##### 627 BROADWAY

<u>Year</u>	<u>Uses</u>	<u>Source</u>
1952	Daniels Paul radiator repr	R.L. Polk & Co Publishers
1947	Daniels Paul radiator repr	R.L. Polk & Co Publishers
1942	Daniels Paul radiator repr	R.L. Polk & Co Publishers
1937	Daniels Paul radiator repr	R.L. Polk & Co Publishers
1927	Thomas Radiator Mfg	R.L. Polk & Co Publishers

##### 635 BROADWAY

<u>Year</u>	<u>Uses</u>	<u>Source</u>
1952	Gomas Al Co auto reprs	R.L. Polk & Co Publishers
1947	Gomas Al Co auto reprs	R.L. Polk & Co Publishers
1937	Abrams Ralph auto parts	R.L. Polk & Co Publishers
1927	& Becker w elders	R.L. Polk & Co Publishers
	Hollingsw orth	R.L. Polk & Co Publishers

##### 636 BROADWAY

<u>Year</u>	<u>Uses</u>	<u>Source</u>
1927	Levis Furniture Co	R.L. Polk & Co Publishers
	Levi Bros Junk Co	R.L. Polk & Co Publishers

## FINDINGS

### 640 BROADWAY

<u>Year</u>	<u>Uses</u>	<u>Source</u>
1937	Levis geni mdse	R.L. Polk & Co Publishers

### 645 BROADWAY

<u>Year</u>	<u>Uses</u>	<u>Source</u>
1952	San Joaquin Auto Parts and Wrecking Co	R.L. Polk & Co Publishers
	San Joaquin Auto Wrecking Co	R.L. Polk & Co Publishers
1947	San Joaquin Auto Parts and Wrecking Co	R.L. Polk & Co Publishers
	San Joaquin Auto Wrecking Co	R.L. Polk & Co Publishers
1942	San Joaquin Auto Wreck	R.L. Polk & Co Publishers
	ing Co	R.L. Polk & Co Publishers
1937	San Joaquin Auto Wrecking	R.L. Polk & Co Publishers
1927	cigars	R.L. Polk & Co Publishers
	Glaser Bros w hol	R.L. Polk & Co Publishers

### 648 BROADWAY

<u>Year</u>	<u>Uses</u>	<u>Source</u>
1952	Levis Pipe & Supply Co	R.L. Polk & Co Publishers
1947	Levis Pipe & Supply Co	R.L. Polk & Co Publishers
1942	Levis Pipe & Supp Co	R.L. Polk & Co Publishers
1937	Levis Furniture Co	R.L. Polk & Co Publishers

### 651 BROADWAY

<u>Year</u>	<u>Uses</u>	<u>Source</u>
1952	Kuyudjian A M radiator repr	R.L. Polk & Co Publishers
1947	Kuyudjian Araca radiator repr	R.L. Polk & Co Publishers
1942	Richters brew ers agt	R.L. Polk & Co Publishers
1937	Benham A E w elder	R.L. Polk & Co Publishers
1927	House	R.L. Polk & Co Publishers
	Calif Credit Tire	R.L. Polk & Co Publishers

### 661 BROADWAY

<u>Year</u>	<u>Uses</u>	<u>Source</u>
1952	Kaufman Morris restr	R.L. Polk & Co Publishers
1947	Lukov Monte restr	R.L. Polk & Co Publishers

## FINDINGS

<u>Year</u>	<u>Uses</u>	<u>Source</u>
1942	American Fixture Co	R.L. Polk & Co Publishers
	Mono intersects	R.L. Polk & Co Publishers
1937	Andersen Brant gro	R.L. Polk & Co Publishers
	Mono intersects	R.L. Polk & Co Publishers
1927	Anderson Carl gro	R.L. Polk & Co Publishers

### 685 BROADWAY

<u>Year</u>	<u>Uses</u>	<u>Source</u>
1942	Baskin & Sons auto parts	R.L. Polk & Co Publishers

### 701 BROADWAY

<u>Year</u>	<u>Uses</u>	<u>Source</u>
1952	Pepsi Cola Bottling Co of Fresno	R.L. Polk & Co Publishers
1947	Pepsi Cola Bottling Co of Fresno	R.L. Polk & Co Publishers
1937	Richter Bottling Co	R.L. Polk & Co Publishers
1927	Richter Bottling	R.L. Polk & Co Publishers
	Works	R.L. Polk & Co Publishers

### 702 BROADWAY

<u>Year</u>	<u>Uses</u>	<u>Source</u>
1952	Pepsi Cola Bottling Co of Fresno	R.L. Polk & Co Publishers
1947	Pepsi Cola Bottling Co of Fresno	R.L. Polk & Co Publishers
1937	Franzke A C used cars	R.L. Polk & Co Publishers
1927	Petersen Niels blk	R.L. Polk & Co Publishers

### 703 BROADWAY

<u>Year</u>	<u>Uses</u>	<u>Source</u>
1952	Pepsi Cola Bottling Co of Fresno	R.L. Polk & Co Publishers
1947	Pepsi Cola Bottling Co of Fresno	R.L. Polk & Co Publishers

### 704 BROADWAY

<u>Year</u>	<u>Uses</u>	<u>Source</u>
1952	Pepsi Cola Bottling Co of Fresno	R.L. Polk & Co Publishers
1947	Pepsi Cola Bottling Co of Fresno	R.L. Polk & Co Publishers

## FINDINGS

### 705 BROADWAY

<u>Year</u>	<u>Uses</u>	<u>Source</u>
1952	Pepsi Cola Bottling Co of Fresno	R.L. Polk & Co Publishers
1947	Pepsi Cola Bottling Co of Fresno	R.L. Polk & Co Publishers
1937	Richter Hall	R.L. Polk & Co Publishers
1927	Moose Hall	R.L. Polk & Co Publishers
	Brown Ralph	R.L. Polk & Co Publishers

### 706 BROADWAY

<u>Year</u>	<u>Uses</u>	<u>Source</u>
1952	Pepsi Cola Bottling Co of Fresno	R.L. Polk & Co Publishers
1947	Pepsi Cola Bottling Co of Fresno	R.L. Polk & Co Publishers

### 707 BROADWAY

<u>Year</u>	<u>Uses</u>	<u>Source</u>
1952	Pepsi Cola Bottling Co of Fresno	R.L. Polk & Co Publishers
1947	Pepsi Cola Bottling Co of Fresno	R.L. Polk & Co Publishers
1927	Palace Market	R.L. Polk & Co Publishers

### 708 BROADWAY

<u>Year</u>	<u>Uses</u>	<u>Source</u>
1952	Pepsi Cola Bottling Co of Fresno	R.L. Polk & Co Publishers
1947	Pepsi Cola Bottling Co of Fresno	R.L. Polk & Co Publishers

### 709 BROADWAY

<u>Year</u>	<u>Uses</u>	<u>Source</u>
1952	Pepsi Cola Bottling Co of Fresno	R.L. Polk & Co Publishers
1947	Pepsi Cola Bottling Co of Fresno	R.L. Polk & Co Publishers

### 710 BROADWAY

<u>Year</u>	<u>Uses</u>	<u>Source</u>
1952	Pepsi Cola Bottling Co of Fresno	R.L. Polk & Co Publishers
	Vacant	R.L. Polk & Co Publishers
1947	Grow don Bros Paper Co	R.L. Polk & Co Publishers
	Pepsi Cola Bottling Co of Fresno	R.L. Polk & Co Publishers
1942	Grow don Bros Paper Co	R.L. Polk & Co Publishers

## FINDINGS

<u>Year</u>	<u>Uses</u>	<u>Source</u>
1937	American Fixture Co w hs	R.L. Polk & Co Publishers
1927	King C W auto trmr	R.L. Polk & Co Publishers

### 711 BROADWAY

<u>Year</u>	<u>Uses</u>	<u>Source</u>
1952	Pepsi Cola Bottling Co of Fresno	R.L. Polk & Co Publishers
1947	Pepsi Cola Bottling Co of Fresno	R.L. Polk & Co Publishers

### 712 BROADWAY

<u>Year</u>	<u>Uses</u>	<u>Source</u>
1952	Pepsi Cola Bottling Co of Fresno	R.L. Polk & Co Publishers
1947	Pepsi Cola Bottling Co of Fresno	R.L. Polk & Co Publishers

### 713 BROADWAY

<u>Year</u>	<u>Uses</u>	<u>Source</u>
1952	Pepsi Cola Bottling Co of Fresno	R.L. Polk & Co Publishers
1947	Pepsi Cola Bottling Co of Fresno	R.L. Polk & Co Publishers

### 714 BROADWAY

<u>Year</u>	<u>Uses</u>	<u>Source</u>
1952	Pepsi Cola Bottling Co of Fresno	R.L. Polk & Co Publishers
1947	Pepsi Cola Bottling Co of Fresno	R.L. Polk & Co Publishers

### 715 BROADWAY

<u>Year</u>	<u>Uses</u>	<u>Source</u>
1952	Pepsi Cola Bottling Co of Fresno	R.L. Polk & Co Publishers
1947	Pepsi Cola Bottling Co of Fresno	R.L. Polk & Co Publishers
1927	Vacant	R.L. Polk & Co Publishers
	Calif Tent & Aw ning	R.L. Polk & Co Publishers

### 716 BROADWAY

<u>Year</u>	<u>Uses</u>	<u>Source</u>
1952	Pep Boys auto sups	R.L. Polk & Co Publishers
1947	Herman & Todresic w ool dlrs	R.L. Polk & Co Publishers

## FINDINGS

### 717 BROADWAY

<u>Year</u>	<u>Uses</u>	<u>Source</u>
1952	Valley Handling Equip Co	R.L. Polk & Co Publishers
	Valley Motor & Brake Co	R.L. Polk & Co Publishers
1942	Baskin Auto Wrecking Co	R.L. Polk & Co Publishers
1927	Hansen Emiel auto	R.L. Polk & Co Publishers
	access	R.L. Polk & Co Publishers

### 722 BROADWAY

<u>Year</u>	<u>Uses</u>	<u>Source</u>
1952	Automotive Parts & Machine Shop Co	R.L. Polk & Co Publishers
1947	Broadway Garage	R.L. Polk & Co Publishers
1942	Herman & Todresic w ool	R.L. Polk & Co Publishers
1937	Herman & Todresic	R.L. Polk & Co Publishers
	plumb supp	R.L. Polk & Co Publishers
1927	Herman & Todresic	R.L. Polk & Co Publishers

### 727 BROADWAY

<u>Year</u>	<u>Uses</u>	<u>Source</u>
1952	Vacant	R.L. Polk & Co Publishers
1947	Vacant	R.L. Polk & Co Publishers
1942	Morrow Mary	R.L. Polk & Co Publishers
	Frisco Rooms	R.L. Polk & Co Publishers
1937	Benson June Mrs	R.L. Polk & Co Publishers
	Broadway Hotel	R.L. Polk & Co Publishers
1927	Law rence Belle Mrs	R.L. Polk & Co Publishers
	Broadway Rooms	R.L. Polk & Co Publishers

### 729 BROADWAY

<u>Year</u>	<u>Uses</u>	<u>Source</u>
1952	Baskin S L auto parts	R.L. Polk & Co Publishers
1947	Baskin Auto Parts	R.L. Polk & Co Publishers
1942	Prestons Auto Salvage	R.L. Polk & Co Publishers
1937	Preston G Z auto wrecker	R.L. Polk & Co Publishers
1927	Auto Salvage & Supp	R.L. Polk & Co Publishers

## FINDINGS

### 732 BROADWAY

<u>Year</u>	<u>Uses</u>	<u>Source</u>
1927	Pierini F V batteries	R.L. Polk & Co Publishers

### 740 BROADWAY

<u>Year</u>	<u>Uses</u>	<u>Source</u>
1952	Melchor K A radiator repr	R.L. Polk & Co Publishers
1947	Standard Bag & Burlap Co	R.L. Polk & Co Publishers
1942	Samuels Jack junk	R.L. Polk & Co Publishers
1937	Vartanian Aram auto repr	R.L. Polk & Co Publishers
1927	Vacant	R.L. Polk & Co Publishers

### 745 BROADWAY

<u>Year</u>	<u>Uses</u>	<u>Source</u>
1952	Nahigian G G	R.L. Polk & Co Publishers
	City Vulcanizing Co	R.L. Polk & Co Publishers
1947	City Vulcanizing Co	R.L. Polk & Co Publishers
1942	City Vulcanizing Co	R.L. Polk & Co Publishers
1937	City Vulcanizing Co	R.L. Polk & Co Publishers
	Misakian Jacob auto repr	R.L. Polk & Co Publishers
1927	Jaffe Wm tires	R.L. Polk & Co Publishers

### 746 BROADWAY

<u>Year</u>	<u>Uses</u>	<u>Source</u>
1952	Josephine Eddie furn	R.L. Polk & Co Publishers
1947	Josephine J Furn Co w hs	R.L. Polk & Co Publishers
1942	Jermagian S S 2d hd fiun	R.L. Polk & Co Publishers
1937	Jermazian S S 2d hd furn	R.L. Polk & Co Publishers
1927	City Vulcanizing Co	R.L. Polk & Co Publishers

### 748 BROADWAY

<u>Year</u>	<u>Uses</u>	<u>Source</u>
1952	Melikian C B harness mfr	R.L. Polk & Co Publishers
1947	Melikian C B harness mkr	R.L. Polk & Co Publishers
1942	Melikian C B harness mkr	R.L. Polk & Co Publishers
1937	Melikian C B harness mkr	R.L. Polk & Co Publishers



## FINDINGS

<u>Year</u>	<u>Uses</u>	<u>Source</u>
1927	Melikian C B harness	R.L. Polk & Co Publishers

### 755 BROADWAY

<u>Year</u>	<u>Uses</u>	<u>Source</u>
1952	Benedict W R gas sta	R.L. Polk & Co Publishers

### 758 BROADWAY

<u>Year</u>	<u>Uses</u>	<u>Source</u>
1952	Fresno City Lines Inc	R.L. Polk & Co Publishers
1947	Fresno City Lines Inc	R.L. Polk & Co Publishers
1942	Fresno City Lines Inc	R.L. Polk & Co Publishers
1937	autos	R.L. Polk & Co Publishers
	Kitchen Boyd Motor Co	R.L. Polk & Co Publishers
1927	Tucker Fred autos	R.L. Polk & Co Publishers

### 759 BROADWAY

<u>Year</u>	<u>Uses</u>	<u>Source</u>
1927	Shell Co of Cal gas	R.L. Polk & Co Publishers

### 761 BROADWAY

<u>Year</u>	<u>Uses</u>	<u>Source</u>
1947	Peracchi J D gas sta	R.L. Polk & Co Publishers
1942	Inyo intersects	R.L. Polk & Co Publishers
	Cornelius W H gas sta	R.L. Polk & Co Publishers
1937	Koobation Chas gas sta	R.L. Polk & Co Publishers
	Inyo intersects	R.L. Polk & Co Publishers

### BROADWAY PLZ

#### 626 BROADWAY PLZ

<u>Year</u>	<u>Uses</u>	<u>Source</u>
2002	Not Verified 6 Apts	R.L. Polk & Co Publishers
	Mason Micheline H SI	R.L. Polk & Co Publishers

#### 708 BROADWAY PLZ

<u>Year</u>	<u>Uses</u>	<u>Source</u>
2002	Ramos Pat	R.L. Polk & Co Publishers

## FINDINGS

<u>Year</u>	<u>Uses</u>	<u>Source</u>
2002	Ramos Jose Si	R.L. Polk & Co Publishers
	Not Verified 2 Apts	R.L. Polk & Co Publishers
	Persons Gale E	R.L. Polk & Co Publishers
	Not Verified 2 Ap ls	R.L. Polk & Co Publishers

### 718 BROADWAY PLZ

<u>Year</u>	<u>Uses</u>	<u>Source</u>
2002	Sanchez Paul Si	R.L. Polk & Co Publishers
	Sanchez Eleanor V	R.L. Polk & Co Publishers
	Joyce Gene T Si	R.L. Polk & Co Publishers
	Not Verified 2 Apts	R.L. Polk & Co Publishers

### 722 BROADWAY PLZ

<u>Year</u>	<u>Uses</u>	<u>Source</u>
2002	Not Verified 4 Apts	R.L. Polk & Co Publishers
	Carpenter Jacqueline L	R.L. Polk & Co Publishers

### 803 BROADWAY PLZ

<u>Year</u>	<u>Uses</u>	<u>Source</u>
2002	Not Verified 5 Apts	R.L. Polk & Co Publishers

### 814 BROADWAY PLZ

<u>Year</u>	<u>Uses</u>	<u>Source</u>
2002	Not Verified 3 Apts	R.L. Polk & Co Publishers

### 817 BROADWAY PLZ

<u>Year</u>	<u>Uses</u>	<u>Source</u>
2002	Chan Caroline MB	R.L. Polk & Co Publishers

### 818 BROADWAY PLZ

<u>Year</u>	<u>Uses</u>	<u>Source</u>
2002	Not Verified 2 Apts	R.L. Polk & Co Publishers

### 820 BROADWAY PLZ

<u>Year</u>	<u>Uses</u>	<u>Source</u>
2002	BROADWAY PLZ	R.L. Polk & Co Publishers
	Adams Johnnie T BI	R.L. Polk & Co Publishers

## FINDINGS

### 821 BROADWAY PLZ

<u>Year</u>	<u>Uses</u>	<u>Source</u>
2002	Purio Irene B+	R.L. Polk & Co Publishers

### 822 BROADWAY PLZ

<u>Year</u>	<u>Uses</u>	<u>Source</u>
2002	Not Verified	R.L. Polk & Co Publishers

### 824 BROADWAY PLZ

<u>Year</u>	<u>Uses</u>	<u>Source</u>
2002	Waler Lloyd J ffl	R.L. Polk & Co Publishers

### BROADWAY ST

#### 625 BROADWAY ST

<u>Year</u>	<u>Uses</u>	<u>Source</u>
1990	Thomas Radiator Mfg Co overflow	R.L. Polk & Co Publishers
1986	War Surplus Depot Whse	R.L. Polk & Co Publishers
1980	War Surplus Depot Whse	R.L. Polk & Co Publishers
1975	Vacant	R.L. Polk & Co Publishers
1970	Vacant	R.L. Polk & Co Publisher
1965	EVANS ELECTRIC SERVICE ELEC MTR REPR	R.L. Polk & Co Publisher
1962	Evans Elec Serv elec mtr repr	Pacific Telephone
1958	Evans Elec Serv elec mtr repr	R.L. Polk & Co Publishers

#### 626 BROADWAY ST

<u>Year</u>	<u>Uses</u>	<u>Source</u>
2017	SCHEDLERS ENGINE REBUILDING & SUP	Cole Information Services
2014	SCHEDLERS ENGINE REBUILDING & SUP	Cole Information Services
2009	SCHEDLERS ENGINE REBUILDING & SUPPL	Cole Information Services
2004	SCHEDLERS ENGINE RBLDNG & SPLY	Cole Information Services
	OCCUPANT UNKNOWN	Cole Information Services
2002	SCHEDLERS ENGINE REBUILDING	R.L. Polk & Co Publishers
1999	SCHEDLERS ENGINE REBUILDING AND SUPPLY INCORPORATED	Cole Information Services
1996	SCHEDLERS	R.L. Polk & Co Publishers
	ENGINE REBUILDING	R.L. Polk & Co Publishers

## FINDINGS

<u>Year</u>	<u>Uses</u>	<u>Source</u>
1994	SCHEDLERS ENGINE REBUILDING	Cole Information Services
1990	Peel Bernice	R.L. Polk & Co Publishers
1958	Calif Auto Wrecking Co	R.L. Polk & Co Publishers

### 627 BROADWAY ST

<u>Year</u>	<u>Uses</u>	<u>Source</u>
2014	HEATHEN APPAREL	Cole Information Services
2004	HEATHEN APPAREL	Cole Information Services
1999	THOMAS RADIATOR WORKS	Cole Information Services
1996	RADIATOR WORKS	R.L. Polk & Co Publishers
	THOMAS	R.L. Polk & Co Publishers
1994	THOMAS RADIATOR MFG CO	Cole Information Services
1990	Thomas Radiator Manufacturing Co	R.L. Polk & Co Publishers
1986	Thomas Radiator Mfg Co	R.L. Polk & Co Publishers
1980	Thomas Radiator Mfg Co	R.L. Polk & Co Publishers
1975	Thonmas Radiator Mfg Co	R.L. Polk & Co Publishers
1970	Thomas Radiator Works	R.L. Polk & Co Publisher
1965	THOMAS RADIATOR WORKS	R.L. Polk & Co Publisher
1962	Thomas Radiator Wks	Pacific Telephone
1958	Thomas Radiator Wks	R.L. Polk & Co Publishers

### 631 BROADWAY ST

<u>Year</u>	<u>Uses</u>	<u>Source</u>
1970	Rueckert Bertha C Mrs	R.L. Polk & Co Publisher
1965	RUECKERT BERTHA C MRS a	R.L. Polk & Co Publisher

### 635 BROADWAY ST

<u>Year</u>	<u>Uses</u>	<u>Source</u>
1990	Supplies Whse	R.L. Polk & Co Publishers
	Schedler Engine Rebuilding	R.L. Polk & Co Publishers
1986	Supplies Whse	R.L. Polk & Co Publishers
	Schedler Engine Rebuilding	R.L. Polk & Co Publishers
1980	Vacant	R.L. Polk & Co Publishers
1975	Vacant	R.L. Polk & Co Publishers

## FINDINGS

<u>Year</u>	<u>Uses</u>	<u>Source</u>
1970	Tractor Supply Co	R.L. Polk & Co Publisher
1965	TRACTOR SUPPLY CO	R.L. Polk & Co Publisher
1962	Tractor Sup Co	Pacific Telephone
1958	Volpas Garage & Body Wks	R.L. Polk & Co Publishers

### 636 BROADWAY ST

<u>Year</u>	<u>Uses</u>	<u>Source</u>
1970	Vacant	R.L. Polk & Co Publisher
1965	HARRIS URSULA M MRS a	R.L. Polk & Co Publisher

### 637 BROADWAY ST

<u>Year</u>	<u>Uses</u>	<u>Source</u>
1970	Yuyama Mark M E THOMAS AV INTERSECTS	R.L. Polk & Co Publisher R.L. Polk & Co Publisher
1965	UYUAMA MARK	R.L. Polk & Co Publisher

### 645 BROADWAY ST

<u>Year</u>	<u>Uses</u>	<u>Source</u>
2017	ARROW ELECTRIC MOTOR SERVICE INC	Cole Information Services
2014	ARROW ELECTRIC MOTOR SERVICE INC	Cole Information Services
2009	ARROW ELECTRIC MOTOR SERVICE INC	Cole Information Services
2002	ARROW ELECTRIC MOTOR SVC	R.L. Polk & Co Publishers
1999	KRAGH CLARENCE H ARROW ELECTRIC MOTOR SERVICE ARROW ELECTRIC MOTOR SERVICE INCORPORATED	Cole Information Services Cole Information Services
1996	ARROW ELECTRIC MOTOR SVC Kragh Clarence H	R.L. Polk & Co Publishers R.L. Polk & Co Publishers R.L. Polk & Co Publishers
1994	ARROW ELECTRIC MOTOR SVC	Cole Information Services
1990	Arrow Electric Motor Service Inc	R.L. Polk & Co Publishers
1986	Arrow Electric Motor Service Inc	R.L. Polk & Co Publishers
1980	Arrow Electric Motor Service Inc	R.L. Polk & Co Publishers
1970	Arrow Electric Motor Service Inc	R.L. Polk & Co Publisher
1965	ARROW ELECTRIC MOTOR SERVICE INC	R.L. Polk & Co Publisher

## FINDINGS

<u>Year</u>	<u>Uses</u>	<u>Source</u>
1962	Arrow Elec Mtr Serv	Pacific Telephone
1958	Arrow Elec Mrs Serv	R.L. Polk & Co Publishers

### 648 BROADWAY ST

<u>Year</u>	<u>Uses</u>	<u>Source</u>
2017	YOSHI NOW	Cole Information Services
2009	YOSHI NOW	Cole Information Services
2004	TRANS STATE B/A	Cole Information Services
	OCCUPANT UNKNOWN	Cole Information Services
2002	TRANS STATE B A auto parts & supl mfrs	R.L. Polk & Co Publishers
1999	TRANS STATE B A	Cole Information Services
1996	TRANS STATE WHOLESALE	R.L. Polk & Co Publishers
1994	TRANS STATE WHOLESALE	Cole Information Services
1990	Southern Auto Supply Inc	R.L. Polk & Co Publishers
1986	P & J Fresno Auto Parts Inc	R.L. Polk & Co Publishers
1980	P & J Fresno Auto Parts	R.L. Polk & Co Publishers
1975	Vacant	R.L. Polk & Co Publishers
1970	Evans Electric Service elec mtr repr	R.L. Polk & Co Publisher
1965	PACIFIC SURPLUS	R.L. Polk & Co Publisher
	S 51 T & D AUTOMOTIVE SUPPLY INC	R.L. Polk & Co Publisher
	W MS E	R.L. Polk & Co Publisher
1962	Pac Surplus	Pacific Telephone
1958	Levis Pipe & Sup Co	R.L. Polk & Co Publishers

### 651 BROADWAY ST

<u>Year</u>	<u>Uses</u>	<u>Source</u>
1990	Westinghouse Whse	R.L. Polk & Co Publishers
1986	Westinghouse Whse	R.L. Polk & Co Publishers
1980	Westinghouse Whse	R.L. Polk & Co Publishers
1975	Westinghouse Whse	R.L. Polk & Co Publishers
1970	Vacant	R.L. Polk & Co Publisher
1962	Densmore Engine Re Nu eng rebuilding	Pacific Telephone
1958	Densmore Engine Re Nu eng	R.L. Polk & Co Publishers
	rebuilding	R.L. Polk & Co Publishers

## FINDINGS

### 661 BROADWAY ST

<u>Year</u>	<u>Uses</u>	<u>Source</u>
1986	Vacant	R.L. Polk & Co Publishers
1980	Ciancetti & Pierini Furniture Co	R.L. Polk & Co Publishers
1975	Ciancetti & Pierini Furniture Co	R.L. Polk & Co Publishers
1970	Ciancetti & Pierini Furniture Co	R.L. Polk & Co Publisher
1965	CIANCETTI & PIERINI FURNITURE CO	R.L. Polk & Co Publisher
1962	Cinancetti & Pierini Furn Co	Pacific Telephone
1958	Ciancetti & Pierini Furn Co	R.L. Polk & Co Publishers

### 701 BROADWAY ST

<u>Year</u>	<u>Uses</u>	<u>Source</u>
1990	Patty Florence	R.L. Polk & Co Publishers
1958	Vacant	R.L. Polk & Co Publishers

### 702 BROADWAY ST

<u>Year</u>	<u>Uses</u>	<u>Source</u>
1990	Qusin Vivian	R.L. Polk & Co Publishers

### 703 BROADWAY ST

<u>Year</u>	<u>Uses</u>	<u>Source</u>
1990	OShields Wayne	R.L. Polk & Co Publishers
1986	Osheels Wayne	R.L. Polk & Co Publishers
1970	Hart Raymond M	R.L. Polk & Co Publisher
1965	HART RAYMOND M	R.L. Polk & Co Publisher

### 704 BROADWAY ST

<u>Year</u>	<u>Uses</u>	<u>Source</u>
1990	Garcia Pedro	R.L. Polk & Co Publishers
1986	AHampton Genoria	R.L. Polk & Co Publishers
1970	Grilione Thos J	R.L. Polk & Co Publisher
1965	GRILIONE THOS J	R.L. Polk & Co Publisher

### 705 BROADWAY ST

<u>Year</u>	<u>Uses</u>	<u>Source</u>
1986	Paxton Nana I	R.L. Polk & Co Publishers

## FINDINGS

<u>Year</u>	<u>Uses</u>	<u>Source</u>
1922	Richter Jacob	Polk: Husted Directory Co.

### 706 BROADWAY ST

<u>Year</u>	<u>Uses</u>	<u>Source</u>
1990	Vacant	R.L. Polk & Co Publishers
	Lapez Estella	R.L. Polk & Co Publishers
1986	Hernandez Manuel	R.L. Polk & Co Publishers

### 707 BROADWAY ST

<u>Year</u>	<u>Uses</u>	<u>Source</u>
1990	Robinson Harold	R.L. Polk & Co Publishers
1986	Woolverton Wiln	R.L. Polk & Co Publishers

### 708 BROADWAY ST

<u>Year</u>	<u>Uses</u>	<u>Source</u>
1990	Vacant	R.L. Polk & Co Publishers
1986	Gaeta Carmen	R.L. Polk & Co Publishers

### 710 BROADWAY ST

<u>Year</u>	<u>Uses</u>	<u>Source</u>
1990	Vacant	R.L. Polk & Co Publishers
1986	Vacant	R.L. Polk & Co Publishers
1962	New White Fawn tavern	Pacific Telephone
1958	Sierra Printing & Litho Co	R.L. Polk & Co Publishers

### 711 BROADWAY ST

<u>Year</u>	<u>Uses</u>	<u>Source</u>
1970	Kirchoff Rene H	R.L. Polk & Co Publisher
1965	VACANT	R.L. Polk & Co Publisher

### 712 BROADWAY ST

<u>Year</u>	<u>Uses</u>	<u>Source</u>
1990	Lewis Darrell W	R.L. Polk & Co Publishers
1986	Lewis Darrell W	R.L. Polk & Co Publishers
1970	Mitchell Margt Mrs	R.L. Polk & Co Publisher
1965	MITCHEL MARGT MRS	R.L. Polk & Co Publisher



## FINDINGS

### 714 BROADWAY ST

<u>Year</u>	<u>Uses</u>	<u>Source</u>
1990	Yang Helen	R.L. Polk & Co Publishers
1986	Yang Helen L	R.L. Polk & Co Publishers
1922	Ball Mrs M S	Polk: Husted Directory Co.
	Christian R J	Polk: Husted Directory Co.
	Howe C C	Polk: Husted Directory Co.

### 715 BROADWAY ST

<u>Year</u>	<u>Uses</u>	<u>Source</u>
1999	CUT RATE ELECTRONICS	Cole Information Services
1996	ELECTRONICS SVC	R.L. Polk & Co Publishers
	CUT RATE ELECTRONICS	R.L. Polk & Co Publishers
1994	D G ELECTRONICS SVC	Cole Information Services
	CUT RATE ELECTRONICS	Cole Information Services
1990	Rogers Earlene	R.L. Polk & Co Publishers
	Y O I Computers	R.L. Polk & Co Publishers
	D O Electronic Service ofc equip	R.L. Polk & Co Publishers
	Cut Rate Electronics	R.L. Polk & Co Publishers
1986	Rogers Earlene	R.L. Polk & Co Publishers
	Cut Rate Electronics	R.L. Polk & Co Publishers
1980	Vacant	R.L. Polk & Co Publishers
1975	a El Taquito restr	R.L. Polk & Co Publishers
1970	Hedys Broadway Service gas sta	R.L. Polk & Co Publisher
	El Taquito restr	R.L. Polk & Co Publisher
1965	DANS CAFE RESTR	R.L. Polk & Co Publisher
	HEDYS BROADWAY SERVICE GAS ST	R.L. Polk & Co Publisher

### 716 BROADWAY ST

<u>Year</u>	<u>Uses</u>	<u>Source</u>
2017	PEP BOYS	Cole Information Services
2014	PEP BOYS	Cole Information Services
2009	PEP BOYS MANNY MOE JCK F CL	Cole Information Services
	PEP BOYS AUTOMOTIVE CENTER	Cole Information Services
2002	PEP BOYS auto parts & supl retail new	R.L. Polk & Co Publishers

## FINDINGS

<u>Year</u>	<u>Uses</u>	<u>Source</u>
1999	PEP BOYS AUTOMOTIVE SUPERCENTERS	Cole Information Services
1996	PEP BOYS	R.L. Polk & Co Publishers
1994	PEP BOYS	Cole Information Services
1990	Pep Boys Manny Moe & Jack auto parts	R.L. Polk & Co Publishers
	Herman Zelda	R.L. Polk & Co Publishers
1986	Pep Boys Manny Moe & Jack auto parts	R.L. Polk & Co Publishers
	Herman Zelda	R.L. Polk & Co Publishers
1980	Pep Boys Auto Supply auto access & parts	R.L. Polk & Co Publishers
1975	Vacant	R.L. Polk & Co Publishers
	Pep Boys Auto Supply auto access & parts	R.L. Polk & Co Publishers
1970	Pep Boys Auto Supply	R.L. Polk & Co Publisher
1965	PEP BOYS THE AUTO PARTS	R.L. Polk & Co Publisher
1962	Pep Boys The auto parts	Pacific Telephone
1958	Pep Boys Auto Sup	R.L. Polk & Co Publishers

### 717 BROADWAY ST

<u>Year</u>	<u>Uses</u>	<u>Source</u>
1990	Pena Peggy	R.L. Polk & Co Publishers
1986	Di Pinto Ann	R.L. Polk & Co Publishers

### 718 BROADWAY ST

<u>Year</u>	<u>Uses</u>	<u>Source</u>
1990	Vacant	R.L. Polk & Co Publishers
1986	Jugarkis Gao	R.L. Polk & Co Publishers

### 719 BROADWAY ST

<u>Year</u>	<u>Uses</u>	<u>Source</u>
1990	Kerner Christine	R.L. Polk & Co Publishers
1986	No Return	R.L. Polk & Co Publishers
1970	Bates Walter W	R.L. Polk & Co Publisher
1965	NO RETURN	R.L. Polk & Co Publisher

### 720 BROADWAY ST

<u>Year</u>	<u>Uses</u>	<u>Source</u>
1990	Weldon Warren	R.L. Polk & Co Publishers

## FINDINGS

<u>Year</u>	<u>Uses</u>	<u>Source</u>
1986	ANystrom Clarence	R.L. Polk & Co Publishers

### 721 BROADWAY ST

<u>Year</u>	<u>Uses</u>	<u>Source</u>
2017	POOL TABLES R US	Cole Information Services
2014	POOL TABLES R US	Cole Information Services
2009	CLEAN UP MAN TATTOOING	Cole Information Services
	POOL TABLES R US	Cole Information Services
2004	OCCUPANT UNKNOWN	Cole Information Services
1999	THRIFT MART THRIFT STORE	Cole Information Services
1994	INDY AUTO STORES	Cole Information Services
1990	Indy Auto Stores auto parts	R.L. Polk & Co Publishers
	Stamps Louise	R.L. Polk & Co Publishers
1986	Poole Gloria I	R.L. Polk & Co Publishers
	Indy Auto Stores auto parts	R.L. Polk & Co Publishers
1980	Cal Auto Stores	R.L. Polk & Co Publishers
1975	Cal Auto Stores	R.L. Polk & Co Publishers
1970	Lucky Auto Supply	R.L. Polk & Co Publisher
1965	LUCKY AUTO SUPPLY CO	R.L. Polk & Co Publisher
1962	Pops Auto Sup Co	Pacific Telephone
1958	Pops Auto Sup Co	R.L. Polk & Co Publishers

### 722 BROADWAY ST

<u>Year</u>	<u>Uses</u>	<u>Source</u>
1990	Vacant	R.L. Polk & Co Publishers
1986	Baldw in Clarence	R.L. Polk & Co Publishers
1970	Engelskirger Phillip Jr	R.L. Polk & Co Publisher
	Automotive Parts & Machine Shop	R.L. Polk & Co Publisher
1965	GRILINE MICHL T	R.L. Polk & Co Publisher
	AUTOMOTIVE PARTS & MACHINE SHOP	R.L. Polk & Co Publisher
1962	Automotive Parts & Mach Shop	Pacific Telephone
1958	Shop auto repr	R.L. Polk & Co Publishers
	Automotive Parts & Mach	R.L. Polk & Co Publishers

## FINDINGS

### 724 BROADWAY ST

<u>Year</u>	<u>Uses</u>	<u>Source</u>
1990	Bosquez June	R.L. Polk & Co Publishers
1986	Bosquez June	R.L. Polk & Co Publishers

### 726 BROADWAY ST

<u>Year</u>	<u>Uses</u>	<u>Source</u>
1990	Barrios Fells	R.L. Polk & Co Publishers
1986	Gathright Estelle	R.L. Polk & Co Publishers

### 727 BROADWAY ST

<u>Year</u>	<u>Uses</u>	<u>Source</u>
1922	Harris Mrs Marie	Polk: Husted Directory Co.

### 728 BROADWAY ST

<u>Year</u>	<u>Uses</u>	<u>Source</u>
2009	FRANCISCO GONZALEZ	Cole Information Services
1999	FRANCISCO GONZALEZ	Cole Information Services
1970	Katen Helen	R.L. Polk & Co Publisher
1965	KATEN HELEN MRS	R.L. Polk & Co Publisher

### 729 BROADWAY ST

<u>Year</u>	<u>Uses</u>	<u>Source</u>
2017	BASKIN AUTO UPHOLSTERY	Cole Information Services
2014	BASKIN AUTO UPHOLSTERY	Cole Information Services
2009	BASKIN AUTO UPHOLSTERY	Cole Information Services
2004	BASKIN AUTO UPHOLSTERY	Cole Information Services
2002	BASKINS AUTO SUPPLY UPHOLSTRY auto antique & classic	R.L. Polk & Co Publishers
1996	BASKINS AUTO SUPPLY	R.L. Polk & Co Publishers
1994	BASKINS AUTO SUPPLY	Cole Information Services
1990	Baskins Auto Supply auto uphol	R.L. Polk & Co Publishers
1986	Baskins Auto Supply auto uphol	R.L. Polk & Co Publishers
1980	Baskins Auto Supply	R.L. Polk & Co Publishers
1975	Baakins Auto Supply	R.L. Polk & Co Publishers
1970	Cressey Frances B Mrs	R.L. Polk & Co Publisher

## FINDINGS

<u>Year</u>	<u>Uses</u>	<u>Source</u>
1970	Baskins Auto Supply	R.L. Polk & Co Publisher
1965	BASKINS AUTO SUPPLY	R.L. Polk & Co Publisher
	CRESSEY FRANCES B MRS	R.L. Polk & Co Publisher
1962	Baskins Auto Sup	Pacific Telephone
1958	Baskins Auto Sup	R.L. Polk & Co Publishers

### 736 BROADWAY ST

<u>Year</u>	<u>Uses</u>	<u>Source</u>
1970	Me Murray David G	R.L. Polk & Co Publisher
1965	VACANT	R.L. Polk & Co Publisher

### 737 BROADWAY ST

<u>Year</u>	<u>Uses</u>	<u>Source</u>
1970	Arakelian Ara	R.L. Polk & Co Publisher
1965	ARAKELIAN ARA a	R.L. Polk & Co Publisher

### 738 BROADWAY ST

<u>Year</u>	<u>Uses</u>	<u>Source</u>
1970	Santa Fe Barber Shop	R.L. Polk & Co Publisher
1965	SANTA FE BARBER SHOP	R.L. Polk & Co Publisher
1962	Santa Fe Barber Shop	Pacific Telephone
1958	Santa Fe Barber Shop	R.L. Polk & Co Publishers

### 740 BROADWAY ST

<u>Year</u>	<u>Uses</u>	<u>Source</u>
1958	Acme Radiator Co	R.L. Polk & Co Publishers

### 745 BROADWAY ST

<u>Year</u>	<u>Uses</u>	<u>Source</u>
2017	CLARK BROS INC	Cole Information Services
2014	CLARK BROS INC	Cole Information Services
2004	OCCUPANT UNKNOWN	Cole Information Services
	BROADWAY FURNITURE	Cole Information Services
2002	BROADWAY FURNITURE fumiture dlrs retail	R.L. Polk & Co Publishers
1999	BROADWAY FURNITURE	Cole Information Services
1996	BROADWAY FURNITURE	R.L. Polk & Co Publishers

## FINDINGS

<u>Year</u>	<u>Uses</u>	<u>Source</u>
1994	BROADWAY FURNITURE	Cole Information Services
1990	Broadway Furniture	R.L. Polk & Co Publishers
1986	Vacant	R.L. Polk & Co Publishers
1980	Acme Furniture Co	R.L. Polk & Co Publishers
1970	Acme Furniture Co	R.L. Polk & Co Publisher
1965	ACME FURNITURE CO	R.L. Polk & Co Publisher
1962	Budget Furn	Pacific Telephone
1958	Household Trading Co furn dirs	R.L. Polk & Co Publishers

### 746 BROADWAY ST

<u>Year</u>	<u>Uses</u>	<u>Source</u>
2017	TIGOASEQUOIA BREWING CO	Cole Information Services
2014	TIGOA SEQUOIA BREWING CO	Cole Information Services
1999	WHT TRASH MUS GIFT SHP & 3RD H& STR ON	Cole Information Services
	WHITE TRASH MUSEUM GIFT SHOPPE & THIRD HAND STORE ON	Cole Information Services
1996	WHITE TRASH	R.L. Polk & Co Publishers
	MUSEUM GIFT SHOPPE	R.L. Polk & Co Publishers
1994	MAC DONALDS THRIFT SHOPPE	Cole Information Services
1990	Rear Carmel Saddlery mfrs	R.L. Polk & Co Publishers
	OBrien Commercial Camera photo studio	R.L. Polk & Co Publishers
1986	Broadway Furniture	R.L. Polk & Co Publishers
	Josephines Furniture & Appliances	R.L. Polk & Co Publishers
1980	Josephine Eddie New & Used Furniture Co	R.L. Polk & Co Publishers
1975	Acme Furniture Co	R.L. Polk & Co Publishers
	Josephine Eddie New & Used Furniture Co	R.L. Polk & Co Publishers
1970	Josephine Eddie New & Used Furniture Co	R.L. Polk & Co Publisher
1965	JCSEPHINE EDDIE NEW & USED FURNITURE CO	R.L. Polk & Co Publisher
1962	Josephine Eddie New & Used Furn	Pacific Telephone
1958	Josephine Eddie Furn Co used	R.L. Polk & Co Publishers

## FINDINGS

### 748 BROADWAY ST

<u>Year</u>	<u>Uses</u>	<u>Source</u>
1999	CARMEL SADDLERY	Cole Information Services
1996	Carmel Saddle 0022 C	R.L. Polk & Co Publishers
	CARMEL SADDLERY	R.L. Polk & Co Publishers
1994	BUCKS AUTO SUPPLY	Cole Information Services
	CARMEL SADDLERY	Cole Information Services
1990	Bucks Auto Supply sls	R.L. Polk & Co Publishers
1986	Carmel Saddlery mfrs	R.L. Polk & Co Publishers
1980	Carmels Saddlery mfrs	R.L. Polk & Co Publishers
1975	Carmels Saddlery mf Rts	R.L. Polk & Co Publishers
1970	Carmels Saddlery mfrs	R.L. Polk & Co Publisher
1962	Carmel Saddlery mfrs	Pacific Telephone
1958	Carmel Saddlery	R.L. Polk & Co Publishers

### 755 BROADWAY ST

<u>Year</u>	<u>Uses</u>	<u>Source</u>
1965	LYNCHS SHELL SERVICE	R.L. Polk & Co Publisher
1962	Lynchs Shell Serv	Pacific Telephone
1958	Lynchs Shell Serv	R.L. Polk & Co Publishers

### 758 BROADWAY ST

<u>Year</u>	<u>Uses</u>	<u>Source</u>
2017	AMVETS SERVICE FOUNDATION	Cole Information Services
2014	AMVETS SERVICE FOUNDATION	Cole Information Services
2002	AM VETS THRIFT STORE clothing used	R.L. Polk & Co Publishers
1999	AMERICAN VETERANS THRIFT STORE	Cole Information Services
	AM VETS THRIFT STORE	Cole Information Services
1996	AM VETS THRIFT STORE	R.L. Polk & Co Publishers
1994	AM VETS THRIFT STORE	Cole Information Services
1990	Amvets Thrift Store	R.L. Polk & Co Publishers
1986	Amvets Thrift Store	R.L. Polk & Co Publishers
1980	V & M American Furniture Co	R.L. Polk & Co Publishers
1975	V & Ms American Furniture Co	R.L. Polk & Co Publishers
1970	V & Ms American Furniture Co	R.L. Polk & Co Publisher

## FINDINGS

<u>Year</u>	<u>Uses</u>	<u>Source</u>
1965	V & MS AMERICAN FURNITURE CO	R.L. Polk & Co Publisher
1958	Fresno City Lines Inc	R.L. Polk & Co Publishers

### 801 BROADWAY ST

<u>Year</u>	<u>Uses</u>	<u>Source</u>
1990	Stevens Florence	R.L. Polk & Co Publishers
1986	Stevens Florence	R.L. Polk & Co Publishers
1962	Lucky Auto Sup	Pacific Telephone
1958	Lucky Auto Sup	R.L. Polk & Co Publishers

### 802 BROADWAY ST

<u>Year</u>	<u>Uses</u>	<u>Source</u>
1990	Pellegrino Ermin	R.L. Polk & Co Publishers
1986	Pelligrino Erminia	R.L. Polk & Co Publishers
1962	National Radiator Wks reprs	Pacific Telephone
1958	National Radiator Wks	R.L. Polk & Co Publishers

### 803 BROADWAY ST

<u>Year</u>	<u>Uses</u>	<u>Source</u>
1990	Kirkpatrick Lorraine	R.L. Polk & Co Publishers
1986	AKirkpatrick Lorraine	R.L. Polk & Co Publishers
1965	PRATT CARL H	R.L. Polk & Co Publisher

### 804 BROADWAY ST

<u>Year</u>	<u>Uses</u>	<u>Source</u>
2004	MICHA RHODES	Cole Information Services
1990	Root Robt	R.L. Polk & Co Publishers
1986	Root Robt W	R.L. Polk & Co Publishers
1965	GREY FRED M	R.L. Polk & Co Publisher

### 805 BROADWAY ST

<u>Year</u>	<u>Uses</u>	<u>Source</u>
1990	Aaron Jo Ann	R.L. Polk & Co Publishers
1986	Aaron Jo Ann	R.L. Polk & Co Publishers



## FINDINGS

### 806 BROADWAY ST

<u>Year</u>	<u>Uses</u>	<u>Source</u>
1990	Tan Ks Nai	R.L. Polk & Co Publishers
1986	Ka Nai Tan	R.L. Polk & Co Publishers
1962	Shahbozian John S auto trmr	Pacific Telephone
	Fresno Speedometer & Elec Shop reprs AM	Pacific Telephone
	Angelos Brake Serv	Pacific Telephone
	Schw arz Garage auto repr AD	Pacific Telephone
1958	Schw arz Garage auto repr	R.L. Polk & Co Publishers
	trimmer	R.L. Polk & Co Publishers
	Shahbasizn John S auto	R.L. Polk & Co Publishers
	Fresno Speedometer & Elec Shop 4 AM	R.L. Polk & Co Publishers
	Angelos Brake Serv	R.L. Polk & Co Publishers

### 807 BROADWAY ST

<u>Year</u>	<u>Uses</u>	<u>Source</u>
1990	Tootle Edith	R.L. Polk & Co Publishers
1986	Tootle Edith	R.L. Polk & Co Publishers

### 808 BROADWAY ST

<u>Year</u>	<u>Uses</u>	<u>Source</u>
1990	BROADWAY ST Cosatd	R.L. Polk & Co Publishers
	Whalen Mabel	R.L. Polk & Co Publishers
1986	Whalen Mabel	R.L. Polk & Co Publishers

### 809 BROADWAY ST

<u>Year</u>	<u>Uses</u>	<u>Source</u>
1962	Steves Saddle Shop	Pacific Telephone
1958	Vacant	R.L. Polk & Co Publishers

### 810 BROADWAY ST

<u>Year</u>	<u>Uses</u>	<u>Source</u>
1990	Fleck Bernice	R.L. Polk & Co Publishers
1986	Ybarra Jose	R.L. Polk & Co Publishers

## FINDINGS

### 812 BROADWAY ST

<u>Year</u>	<u>Uses</u>	<u>Source</u>
1990	Siders August	R.L. Polk & Co Publishers
1986	Siders August	R.L. Polk & Co Publishers
1965	GAHURAS JEAN MRS	R.L. Polk & Co Publisher
	VACANT	R.L. Polk & Co Publisher
	GOOTEE RUFF	R.L. Polk & Co Publisher
1962	Vacant	Pacific Telephone
1958	Vacant	R.L. Polk & Co Publishers

### 813 BROADWAY ST

<u>Year</u>	<u>Uses</u>	<u>Source</u>
1962	Phillips Furn Co w hse	Pacific Telephone
1958	Philips Furn Co w hse	R.L. Polk & Co Publishers

### 814 BROADWAY ST

<u>Year</u>	<u>Uses</u>	<u>Source</u>
1990	Kittridge Irene	R.L. Polk & Co Publishers
1986	Knight Eunice	R.L. Polk & Co Publishers
1962	Broadway Liquor Store	Pacific Telephone
1958	Broadway Liquor Store	R.L. Polk & Co Publishers

### 815 BROADWAY ST

<u>Year</u>	<u>Uses</u>	<u>Source</u>
1990	Harris Virgin	R.L. Polk & Co Publishers
1986	Harris Virgin	R.L. Polk & Co Publishers

### 816 BROADWAY ST

<u>Year</u>	<u>Uses</u>	<u>Source</u>
1990	Amirjan Suren	R.L. Polk & Co Publishers
1986	Amirjan Suren	R.L. Polk & Co Publishers
1962	Vacant	Pacific Telephone
1958	Moore Doris Mrs	R.L. Polk & Co Publishers
	Loma Rooms lodgings	R.L. Polk & Co Publishers

## FINDINGS

### 817 BROADWAY ST

<u>Year</u>	<u>Uses</u>	<u>Source</u>
1990	Hancox Susan	R.L. Polk & Co Publishers
1986	Hancox Susan	R.L. Polk & Co Publishers
1965	WELLS ROBT C	R.L. Polk & Co Publisher
1962	Phillips Furn Co	Pacific Telephone
1958	Phillips Furn Co	R.L. Polk & Co Publishers

### 818 BROADWAY ST

<u>Year</u>	<u>Uses</u>	<u>Source</u>
1990	Birkhead George	R.L. Polk & Co Publishers
1986	Davis William	R.L. Polk & Co Publishers
1962	Vacant	Pacific Telephone
1958	extinguishers	R.L. Polk & Co Publishers
	Fresno Carbonic Gas Co fire	R.L. Polk & Co Publishers
	Jorgensen HP&CO fire	R.L. Polk & Co Publishers
	extinguishers am	R.L. Polk & Co Publishers
	Kidde Walter Co fire	R.L. Polk & Co Publishers
	extinguishers am	R.L. Polk & Co Publishers
	Notifier Automatic Fire Alarms am	R.L. Polk & Co Publishers

### 819 BROADWAY ST

<u>Year</u>	<u>Uses</u>	<u>Source</u>
1990	Shibata Mesaichi	R.L. Polk & Co Publishers
1986	Mnaz Suren	R.L. Polk & Co Publishers

### 820 BROADWAY ST

<u>Year</u>	<u>Uses</u>	<u>Source</u>
1990	Vacant	R.L. Polk & Co Publishers
1986	Shibata Mosashi	R.L. Polk & Co Publishers

### 821 BROADWAY ST

<u>Year</u>	<u>Uses</u>	<u>Source</u>
1990	Purio Irene	R.L. Polk & Co Publishers
1986	Markopulis Donnie	R.L. Polk & Co Publishers
1980	Vacant	R.L. Polk & Co Publishers

## FINDINGS

### 822 BROADWAY ST

<u>Year</u>	<u>Uses</u>	<u>Source</u>
1990	Mellin Stanley	R.L. Polk & Co Publishers
1986	Gonzales Merced	R.L. Polk & Co Publishers
1980	Soby Auta	R.L. Polk & Co Publishers

### 823 BROADWAY ST

<u>Year</u>	<u>Uses</u>	<u>Source</u>
1980	Vacant	R.L. Polk & Co Publishers

### 824 BROADWAY ST

<u>Year</u>	<u>Uses</u>	<u>Source</u>
1990	Vacant	R.L. Polk & Co Publishers
1986	AChaparro Amparo	R.L. Polk & Co Publishers

### 825 BROADWAY ST

<u>Year</u>	<u>Uses</u>	<u>Source</u>
1962	Broadway Cyclery w hse	Pacific Telephone
1958	Broadway Cyclery w hse	R.L. Polk & Co Publishers

### 826 BROADWAY ST

<u>Year</u>	<u>Uses</u>	<u>Source</u>
1990	Gomez Mar	R.L. Polk & Co Publishers
1986	Gomez Mar	R.L. Polk & Co Publishers

### 833 BROADWAY ST

<u>Year</u>	<u>Uses</u>	<u>Source</u>
1962	Broadway Cyclery	Pacific Telephone
1958	Broadway Cyclery	R.L. Polk & Co Publishers

### 836 BROADWAY ST

<u>Year</u>	<u>Uses</u>	<u>Source</u>
1962	Central City Garage auto repr	Pacific Telephone
	BROADWAY FROM Contd	Pacific Telephone
1958	Central City Garage auto repr	R.L. Polk & Co Publishers

## FINDINGS

### 837 BROADWAY ST

<u>Year</u>	<u>Uses</u>	<u>Source</u>
1962	Home Furn Co	Pacific Telephone
1958	Home Furn Co	R.L. Polk & Co Publishers

### 840 BROADWAY ST

<u>Year</u>	<u>Uses</u>	<u>Source</u>
1922	Elder D H	Polk: Husted Directory Co.
	Ganeses Mrs Gertrude	Polk: Husted Directory Co.
	Hotel Vartan	Polk: Husted Directory Co.

### 842 BROADWAY ST

<u>Year</u>	<u>Uses</u>	<u>Source</u>
1962	Fresno Furn Co	Pacific Telephone
1958	Fresno Furn Co	R.L. Polk & Co Publishers

### 843 BROADWAY ST

<u>Year</u>	<u>Uses</u>	<u>Source</u>
1962	Chester Hotel lodgings	Pacific Telephone
	Seward Sylvia Mrs	Pacific Telephone
1958	Chester Hotel	R.L. Polk & Co Publishers
	La Grange Ben	R.L. Polk & Co Publishers
1922	Bonitz Bruno	Polk: Husted Directory Co.
	Chester Hotel	Polk: Husted Directory Co.

### 844 BROADWAY ST

<u>Year</u>	<u>Uses</u>	<u>Source</u>
1996	AUDIO NETWORK	R.L. Polk & Co Publishers
	BROADWAY	R.L. Polk & Co Publishers
	AUTO SVC INC	R.L. Polk & Co Publishers
1994	BROADWAY AUTO SVC	Cole Information Services
1990	Seven Day Car Care repr	R.L. Polk & Co Publishers
1986	T & H Auto Service repr	R.L. Polk & Co Publishers
1980	Avis Rent A Car	R.L. Polk & Co Publishers
1975	Vacant	R.L. Polk & Co Publishers
1962	Canet Joaquin	Pacific Telephone

## FINDINGS

<u>Year</u>	<u>Uses</u>	<u>Source</u>
1962	Model Hotel	Pacific Telephone
1958	Rogers Jean J Mrs	R.L. Polk & Co Publishers
	Model Rooms	R.L. Polk & Co Publishers
1922	Aguilar Frank	Polk: Husted Directory Co.

### 847 BROADWAY ST

<u>Year</u>	<u>Uses</u>	<u>Source</u>
1965	NEGRETE LUZ	R.L. Polk & Co Publisher
	CALE HOTEL LODGINGS	R.L. Polk & Co Publisher
1962	Dale Hotel lodgings	Pacific Telephone
	Ow en Marguerite Mrs	Pacific Telephone
1958	Dale Hotel	R.L. Polk & Co Publishers
	Ow en Marguerite Mrs	R.L. Polk & Co Publishers
1922	Palace The	Polk: Husted Directory Co.
	Dow ney Helen F	Polk: Husted Directory Co.

### 848 BROADWAY ST

<u>Year</u>	<u>Uses</u>	<u>Source</u>
1962	V&Ms Am Furn Co AM	Pacific Telephone
1958	V&Ms Am Furn Co	R.L. Polk & Co Publishers

### 849 BROADWAY ST

<u>Year</u>	<u>Uses</u>	<u>Source</u>
1965	ACME FURNITURE CO WHSE	R.L. Polk & Co Publisher
1962	Acme Furn Co	Pacific Telephone
1958	Acme Furn Co 4 AD 3 144 Y	R.L. Polk & Co Publishers

### 851 BROADWAY ST

<u>Year</u>	<u>Uses</u>	<u>Source</u>
1958	Acme Furn Co whse	R.L. Polk & Co Publishers

### 852 BROADWAY ST

<u>Year</u>	<u>Uses</u>	<u>Source</u>
1962	White Hotel lodgings	Pacific Telephone
	Jermaglan Vartez	Pacific Telephone
1958	White Hotel	R.L. Polk & Co Publishers

## FINDINGS

<u>Year</u>	<u>Uses</u>	<u>Source</u>
1958	Jermagian Vartez	R.L. Polk & Co Publishers
1922	Huron C H	Polk: Husted Directory Co.
	Hotel White	Polk: Husted Directory Co.

### 853 BROADWAY ST

<u>Year</u>	<u>Uses</u>	<u>Source</u>
1965	SIMON & SON CLO CLNS	R.L. Polk & Co Publisher
1962	Simon & Son cinam	Pacific Telephone
1958	Simon & Son do cins	R.L. Polk & Co Publishers

### 854 BROADWAY ST

<u>Year</u>	<u>Uses</u>	<u>Source</u>
1922	Partin H	Polk: Husted Directory Co.
	Cosmopolitan Rooms	Polk: Husted Directory Co.

### 856 BROADWAY ST

<u>Year</u>	<u>Uses</u>	<u>Source</u>
1962	Vacant	Pacific Telephone
1958	Reliable Furn Co used	R.L. Polk & Co Publishers

### 858 BROADWAY ST

<u>Year</u>	<u>Uses</u>	<u>Source</u>
1962	Home Mkt gro	Pacific Telephone
1958	Home Mkt gro	R.L. Polk & Co Publishers

### 862 BROADWAY ST

<u>Year</u>	<u>Uses</u>	<u>Source</u>
1962	Victory Bargain Store gent mdse	Pacific Telephone
1958	Victory Bargain Store geni mdse	R.L. Polk & Co Publishers

### 863 BROADWAY ST

<u>Year</u>	<u>Uses</u>	<u>Source</u>
1965	WHSE	R.L. Polk & Co Publisher
	ANDERSONS FURNITURE CO	R.L. Polk & Co Publisher
1962	Unfted Furn Co	Pacific Telephone
1958	United Furn Co	R.L. Polk & Co Publishers

## FINDINGS

### 866 BROADWAY ST

<u>Year</u>	<u>Uses</u>	<u>Source</u>
1996	AUNTIE EMS	R.L. Polk & Co Publishers
1994	AUNTIE EMS	Cole Information Services
1990	Auntie Ems Restaurant	R.L. Polk & Co Publishers
1986	Auntie Ems Restaurant	R.L. Polk & Co Publishers
1980	Colony Kitchen Inc restr	R.L. Polk & Co Publishers
1975	Colony Kitchen Inc reatr	R.L. Polk & Co Publishers

### 888 BROADWAY ST

<u>Year</u>	<u>Uses</u>	<u>Source</u>
2002	Bavaria Keshavlal K	R.L. Polk & Co Publishers
1996	MOTEL 7	R.L. Polk & Co Publishers
1994	MOTEL 7	Cole Information Services
1990	Motel Orleans	R.L. Polk & Co Publishers
1986	Travelodge motel	R.L. Polk & Co Publishers
1980	Dow ntow n Travelodge Motel	R.L. Polk & Co Publishers
1975	Travelodge Motel	R.L. Polk & Co Publishers
1970	Travelodge Motel	R.L. Polk & Co Publisher
	Hardy C Glennon	R.L. Polk & Co Publisher

## G

### 700 G

<u>Year</u>	<u>Uses</u>	<u>Source</u>
1942	Valley Feed & Fuel Co	R.L. Polk & Co Publishers

### 704 G

<u>Year</u>	<u>Uses</u>	<u>Source</u>
1958	B & L Foods Inc w hol gro	R.L. Polk & Co Publishers
1952	Valley Feed & Seed Co	R.L. Polk & Co Publishers
1947	Valley Feed & Fuel Co	R.L. Polk & Co Publishers
1937	Valley Feed & Fuel Co	R.L. Polk & Co Publishers



## FINDINGS

### 705 G

<u>Year</u>	<u>Uses</u>	<u>Source</u>
1958	Pay Less Serv gas sta	R.L. Polk & Co Publishers

### 710 G

<u>Year</u>	<u>Uses</u>	<u>Source</u>
1958	Vacant	R.L. Polk & Co Publishers
1952	Villegas Frank tortilla mfr	R.L. Polk & Co Publishers

### 713 G

<u>Year</u>	<u>Uses</u>	<u>Source</u>
1958	Rose Barber Shop	R.L. Polk & Co Publishers
1952	Basmajian V A barber	R.L. Polk & Co Publishers
1947	Basmajian V A barber	R.L. Polk & Co Publishers
1942	Basmajian V A barber	R.L. Polk & Co Publishers
1937	Basmajian V A barber	R.L. Polk & Co Publishers
1927	Basmajian V A	R.L. Polk & Co Publishers

### 715 G

<u>Year</u>	<u>Uses</u>	<u>Source</u>
1958	Bab A Lau Cafe	R.L. Polk & Co Publishers
1952	Kramer John tavern	R.L. Polk & Co Publishers
1947	Kramer John liquors	R.L. Polk & Co Publishers
1942	Kramer John liquors	R.L. Polk & Co Publishers
1937	Kruse Geo liquors	R.L. Polk & Co Publishers
1927	Hauke Jos cigars	R.L. Polk & Co Publishers

### 719 G

<u>Year</u>	<u>Uses</u>	<u>Source</u>
1958	Tortilleria Chihuahua tortilla mfrs	R.L. Polk & Co Publishers
1947	Young David repr shop	R.L. Polk & Co Publishers
1942	Vacant	R.L. Polk & Co Publishers
1937	Vacant	R.L. Polk & Co Publishers

## FINDINGS

### 723 G

<u>Year</u>	<u>Uses</u>	<u>Source</u>
1958	Roth Bros used furn	R.L. Polk & Co Publishers
1952	Roth Henry used gend mdse	R.L. Polk & Co Publishers
1947	Roth Henry 2d hd furn	R.L. Polk & Co Publishers
1942	Roth Henry 2d hd furn	R.L. Polk & Co Publishers
1927	Roth Bros gro	R.L. Polk & Co Publishers
1922	Mills Mrs Evangeline	Polk: Husted Directory Co.

### 725 G

<u>Year</u>	<u>Uses</u>	<u>Source</u>
1958	Vacant	R.L. Polk & Co Publishers
1952	Krikorian Ray barber	R.L. Polk & Co Publishers
1947	Moore Robt barber	R.L. Polk & Co Publishers
1942	Mc Eroy E J barber	R.L. Polk & Co Publishers
1937	Mc Eroy E J barber	R.L. Polk & Co Publishers
1927	Kindsvater Paul bar	R.L. Polk & Co Publishers
1922	Olivers Jos	Polk: Husted Directory Co.

### 727 G

<u>Year</u>	<u>Uses</u>	<u>Source</u>
1958	Rainbow Cafe	R.L. Polk & Co Publishers
1952	Carpio Vera Mrs restr	R.L. Polk & Co Publishers
1942	Vacant	R.L. Polk & Co Publishers
1937	Vacant	R.L. Polk & Co Publishers
1927	Mc Lain Frank restr	R.L. Polk & Co Publishers

### 729 G

<u>Year</u>	<u>Uses</u>	<u>Source</u>
1942	Steiners Auto Reconstruc	R.L. Polk & Co Publishers
1937	Starkel J A autos	R.L. Polk & Co Publishers

### 733 G

<u>Year</u>	<u>Uses</u>	<u>Source</u>
1958	Channel Bakers w hol	R.L. Polk & Co Publishers
1952	Loar J C w hol auto parts	R.L. Polk & Co Publishers

## FINDINGS

### 737 G

<u>Year</u>	<u>Uses</u>	<u>Source</u>
1958	Ricotta Chas J	R.L. Polk & Co Publishers
	Charleys Liquor Store	R.L. Polk & Co Publishers
1952	Ricotta C J liquors	R.L. Polk & Co Publishers
1947	Ricotta C J liquors	R.L. Polk & Co Publishers
1942	Ricotta Chas baker	R.L. Polk & Co Publishers
1937	Ricotta Chas baker	R.L. Polk & Co Publishers
1927	Francinour Alexis	R.L. Polk & Co Publishers
1922	Francinou Philippe	Polk: Husted Directory Co.

### 744 G

<u>Year</u>	<u>Uses</u>	<u>Source</u>
1958	San Joaquin Materials Co bldg matis	R.L. Polk & Co Publishers
1952	San Joaquin Materials Co	R.L. Polk & Co Publishers
	Pac Motor Trucking Co garage	R.L. Polk & Co Publishers
1947	San Joaquin Materials Co	R.L. Polk & Co Publishers
1942	San Joaquin Matis Co	R.L. Polk & Co Publishers
1937	bldg supp	R.L. Polk & Co Publishers
	San Joaquin Materials Co	R.L. Polk & Co Publishers
1927	material	R.L. Polk & Co Publishers
	San Joaquin Mate	R.L. Polk & Co Publishers
	terials Co bldg	R.L. Polk & Co Publishers

### 745 G

<u>Year</u>	<u>Uses</u>	<u>Source</u>
1958	Star Super Mkt	R.L. Polk & Co Publishers
1942	Pac Motor Trans Co ga	R.L. Polk & Co Publishers
	Inyo intersects	R.L. Polk & Co Publishers
1937	Vacant	R.L. Polk & Co Publishers
	Inyo intersects	R.L. Polk & Co Publishers
1927	Vacant	R.L. Polk & Co Publishers

## FINDINGS

### 752 G

<u>Year</u>	<u>Uses</u>	<u>Source</u>
1958	Vacant	R.L. Polk & Co Publishers
1952	Widman & Bartell fertilizers	R.L. Polk & Co Publishers
1947	Pac Guano Co fertilizers	R.L. Polk & Co Publishers

### G ST

#### 704 G ST

<u>Year</u>	<u>Uses</u>	<u>Source</u>
2009	ATC DISTRIBUTION GROUP	Cole Information Services
	AXIOM AUTOMOTIVE TECHNOLOGIES	Cole Information Services
2004	OCCUPANT UNKNOWN	Cole Information Services
	ATC DISTRIBUTION GROUP INC	Cole Information Services
2002	ATC DISTRIBUTION GROUP transmissiors	R.L. Polk & Co Publishers
1999	MERIT INCORPORATED RPM UTUH	Cole Information Services
	RPM MERIT INCORPORATED	Cole Information Services
1996	RPM MERIT	R.L. Polk & Co Publishers
	AUTOMATIC TRANS	R.L. Polk & Co Publishers
1994	RPM MERIT AUTOMATIC TRANS	Cole Information Services
1990	Marquez Bros Mexican Imports distr mexican foods	R.L. Polk & Co Publishers
1986	Vacant	R.L. Polk & Co Publishers
1980	Vacant	R.L. Polk & Co Publishers
1975	Motor Rim & Wheel Service	R.L. Polk & Co Publishers
1970	B & L Foodland Inc w hol gro	R.L. Polk & Co Publisher
1965	B & L FOODLAND INC WHOL GRO	R.L. Polk & Co Publisher

#### 705 G ST

<u>Year</u>	<u>Uses</u>	<u>Source</u>
1970	Vacant	R.L. Polk & Co Publisher
1965	JIMINEZ SUNLAND SERVICE AUTO REPR	R.L. Polk & Co Publisher

#### 713 G ST

<u>Year</u>	<u>Uses</u>	<u>Source</u>
1970	Rose Barber Shop	R.L. Polk & Co Publisher

## FINDINGS

<u>Year</u>	<u>Uses</u>	<u>Source</u>
1965	ROSE BARBER SHOP	R.L. Polk & Co Publisher
1932	Basma jian V A barber	R.L. Polk & Co Publishers

### 715 G ST

<u>Year</u>	<u>Uses</u>	<u>Source</u>
1970	Bab A Lu Cafe restr	R.L. Polk & Co Publisher
1965	BAB A LU CAFE TAVERN	R.L. Polk & Co Publisher
1932	Vacant	R.L. Polk & Co Publishers

### 719 G ST

<u>Year</u>	<u>Uses</u>	<u>Source</u>
1970	Vacant	R.L. Polk & Co Publisher
1965	VACANT	R.L. Polk & Co Publisher
1932	Matteson A H musical instr repr	R.L. Polk & Co Publishers R.L. Polk & Co Publishers

### 723 G ST

<u>Year</u>	<u>Uses</u>	<u>Source</u>
1990	Vacant	R.L. Polk & Co Publishers
1975	Vacant	R.L. Polk & Co Publishers
1970	Rodisco Products jan chem	R.L. Polk & Co Publisher
1965	RODISCO PRODUCTS JAN CHEM	R.L. Polk & Co Publisher
1932	Roth Bros gro	R.L. Polk & Co Publishers

### 725 G ST

<u>Year</u>	<u>Uses</u>	<u>Source</u>
2004	OCCUPANT UNKNOWN	Cole Information Services
1932	Kerr F F barber	R.L. Polk & Co Publishers

### 727 G ST

<u>Year</u>	<u>Uses</u>	<u>Source</u>
2004	RAYMOND TORRES	Cole Information Services
1999	OCCUPANT UNKNOWN	Cole Information Services
1990	Vacant	R.L. Polk & Co Publishers
1986	Vacant	R.L. Polk & Co Publishers
1980	Rainbow Cafe	R.L. Polk & Co Publishers

## FINDINGS

<u>Year</u>	<u>Uses</u>	<u>Source</u>
1975	Rainbow Cafe	R.L. Polk & Co Publishers
1970	Rainbow Cafe	R.L. Polk & Co Publisher
1965	RAINBOW CAFE	R.L. Polk & Co Publisher
1932	Vacant	R.L. Polk & Co Publishers

### 729 G ST

<u>Year</u>	<u>Uses</u>	<u>Source</u>
1932	Starkel J A used cars	R.L. Polk & Co Publishers

### 732 G ST

<u>Year</u>	<u>Uses</u>	<u>Source</u>
2014	ANGELICA URIBE	Cole Information Services
2009	ANGELICA URIBE	Cole Information Services
1999	ANGELICA URIBE	Cole Information Services

### 733 G ST

<u>Year</u>	<u>Uses</u>	<u>Source</u>
2017	VALLEY METAL FINISHING INC	Cole Information Services
2014	VALLEY METAL FINISHING INC	Cole Information Services
2009	VALLEY METAL FINISHING CO	Cole Information Services
2004	OCCUPANT UNKNOWN	Cole Information Services
2002	VALLEY METAL FINISHING CO anodizing	R.L. Polk & Co Publishers
1999	VALLEY METAL FINISHING COMPANY	Cole Information Services
1996	VALLEY METAL FINISHING CO 3427 G	R.L. Polk & Co Publishers
	G ST contd	R.L. Polk & Co Publishers
	Address ZLip+4 Carr Rte Phone	R.L. Polk & Co Publishers
1994	VALLEY METAL FINISHING CO	Cole Information Services
1990	Vacant	R.L. Polk & Co Publishers
1986	Vacant	R.L. Polk & Co Publishers
1980	Industrial Painting Co	R.L. Polk & Co Publishers
1975	Industrial Plating hard chrome	R.L. Polk & Co Publishers
1970	Industrial Plating hard chrome	R.L. Polk & Co Publisher
1965	INDUSTRIAL PLATING HARD CHROME	R.L. Polk & Co Publisher

## FINDINGS

### 737 G ST

<u>Year</u>	<u>Uses</u>	<u>Source</u>
1999	OCCUPANT UNKNOWN	Cole Information Services
1996	Ricotta Thomas	R.L. Polk & Co Publishers
1994	RICOTTA, THOMAS	Cole Information Services
1990	Ricks Liquor	R.L. Polk & Co Publishers
1986	744 American Wheel	R.L. Polk & Co Publishers
	Ricks Liquor	R.L. Polk & Co Publishers
1980	Ricks Liquor	R.L. Polk & Co Publishers
1975	Ricks Liquor	R.L. Polk & Co Publishers
1970	Ricks Liquor	R.L. Polk & Co Publisher
1965	RICOTTA CHARLES J	R.L. Polk & Co Publisher
	CHARLEY'S LIQUOR STORE	R.L. Polk & Co Publisher
1932	Parisian Bakery	R.L. Polk & Co Publishers
	Ricotta Chas o	R.L. Polk & Co Publishers

### 740 G ST

<u>Year</u>	<u>Uses</u>	<u>Source</u>
2004	GRACIE LOPEZ	Cole Information Services
1999	MERIT INCORPORATED RPM UTUH	Cole Information Services

### 744 G ST

<u>Year</u>	<u>Uses</u>	<u>Source</u>
2004	OCCUPANT UNKNOWN	Cole Information Services
1994	GETTY, DAVID	Cole Information Services
1990	Vacant	R.L. Polk & Co Publishers
1980	Sierra Wholesale Sup w hol appl	R.L. Polk & Co Publishers
1975	Vacant	R.L. Polk & Co Publishers
1970	San Joaquin Materials Co bldg matis	R.L. Polk & Co Publisher
1965	SAN JOAQUIN MATERIALS CO BLDG MATLS	R.L. Polk & Co Publisher
1932	Co bldgr mtl	R.L. Polk & Co Publishers
	San Joaquin Materials	R.L. Polk & Co Publishers

## FINDINGS

### 745 G ST

<u>Year</u>	<u>Uses</u>	<u>Source</u>
2017	FRESNO MATTRESS FACTORY	Cole Information Services
2014	FRESNO MATTRESS FACTORY	Cole Information Services
1990	Montelongo Wholesale w hol diet spices canned goods	R.L. Polk & Co Publishers
1986	Vacant	R.L. Polk & Co Publishers
1980	Sunshine Super Market gro	R.L. Polk & Co Publishers
1975	Star Super Markets No 1 gro	R.L. Polk & Co Publishers
1970	Star Super Markets No 1 gro	R.L. Polk & Co Publisher
1965	STAR SUPER MARKETS NO 1 GRO	R.L. Polk & Co Publisher
1932	Inyo intersects	R.L. Polk & Co Publishers
	Vacant	R.L. Polk & Co Publishers

### 752 G ST

<u>Year</u>	<u>Uses</u>	<u>Source</u>
1970	Vacant	R.L. Polk & Co Publisher
1965	VACANT	R.L. Polk & Co Publisher

## H

### 614 H

<u>Year</u>	<u>Uses</u>	<u>Source</u>
1927	Wait Geo	R.L. Polk & Co Publishers
1922	Garabediajn Serof	Polk: Husted Directory Co.

### 658 H

<u>Year</u>	<u>Uses</u>	<u>Source</u>
1927	Headlee Ida Mrs	R.L. Polk & Co Publishers
	Miller House	R.L. Polk & Co Publishers
	and Mono Alta Dist Lmbr	R.L. Polk & Co Publishers
1922	Miller House	Polk: Husted Directory Co.
	Headlee Mrs Ida	Polk: Husted Directory Co.
	Fredericksen Carl rear	Polk: Husted Directory Co.



## FINDINGS

### 701 H

<u>Year</u>	<u>Uses</u>	<u>Source</u>
1937	Johns Manville Inc roofing	R.L. Polk & Co Publishers

### 707 H

<u>Year</u>	<u>Uses</u>	<u>Source</u>
1958	Sequoia Lbr Co w hol ad	R.L. Polk & Co Publishers
	Premier Investors Inc ad	R.L. Polk & Co Publishers
	Fowler Lbr Co w hol	R.L. Polk & Co Publishers
	Valco Lbr Distrs w hol lbr ad	R.L. Polk & Co Publishers
	United Whse Co	R.L. Polk & Co Publishers

### 710 H

<u>Year</u>	<u>Uses</u>	<u>Source</u>
1958	Williams Al Body & Paint Shop ad	R.L. Polk & Co Publishers
	Fixture Co ad	R.L. Polk & Co Publishers
	Harootuniari Bob Shoucase	R.L. Polk & Co Publishers
1952	Vacant	R.L. Polk & Co Publishers
1947	Valley Foundry & Mach Wks	R.L. Polk & Co Publishers
1942	Valley Foundry & Mach	R.L. Polk & Co Publishers
1937	Valley Fndy & Mach Wks	R.L. Polk & Co Publishers
1927	Mach Wks	R.L. Polk & Co Publishers
	Valley Foundry	R.L. Polk & Co Publishers

### 720 H

<u>Year</u>	<u>Uses</u>	<u>Source</u>
1958	Vacant	R.L. Polk & Co Publishers

### 726 H

<u>Year</u>	<u>Uses</u>	<u>Source</u>
1937	Schonfeld D H auto repr	R.L. Polk & Co Publishers

### 728 H

<u>Year</u>	<u>Uses</u>	<u>Source</u>
1958	Model Home Furn w hse	R.L. Polk & Co Publishers

## FINDINGS

### 733 H

<u>Year</u>	<u>Uses</u>	<u>Source</u>
1927	Valley Lmbr Co roof	R.L. Polk & Co Publishers

### 736 H

<u>Year</u>	<u>Uses</u>	<u>Source</u>
1942	Miljarak & Vuich restr	R.L. Polk & Co Publishers

### 737 H

<u>Year</u>	<u>Uses</u>	<u>Source</u>
1958	w hse	R.L. Polk & Co Publishers
	Fresno Macaroni Mfg Co	R.L. Polk & Co Publishers
1942	Vacant	R.L. Polk & Co Publishers
1937	Germain Seed & Plant Co	R.L. Polk & Co Publishers

### 738 H

<u>Year</u>	<u>Uses</u>	<u>Source</u>
1937	Clecak & Vuich restr	R.L. Polk & Co Publishers

### 739 H

<u>Year</u>	<u>Uses</u>	<u>Source</u>
1952	Vacant	R.L. Polk & Co Publishers
1942	Cal Spray Chemical Corp	R.L. Polk & Co Publishers
1937	California Spray Chemical	R.L. Polk & Co Publishers

### 740 H

<u>Year</u>	<u>Uses</u>	<u>Source</u>
1958	Vacant	R.L. Polk & Co Publishers
1952	Washington Mkt Wholesale Jobbers Inc meats	R.L. Polk & Co Publishers
1947	Zarcone Meat Co	R.L. Polk & Co Publishers
1942	Central Valley Meat Co	R.L. Polk & Co Publishers
1937	Crocker Huffman Co meats	R.L. Polk & Co Publishers
1927	Clecak M J restr	R.L. Polk & Co Publishers
	San Joaquin Valley	R.L. Polk & Co Publishers
	Meat Co	R.L. Polk & Co Publishers

## FINDINGS

### 741 H

<u>Year</u>	<u>Uses</u>	<u>Source</u>
1958	Brentwood Egg Co w hol	R.L. Polk & Co Publishers
1952	Brentwood Egg Co	R.L. Polk & Co Publishers
1947	United Fairway Produce Co	R.L. Polk & Co Publishers
1942	Armour & Co w hol meats	R.L. Polk & Co Publishers
1937	Armour & Co w hol meats	R.L. Polk & Co Publishers
1927	Armour & Co w hol meats	R.L. Polk & Co Publishers R.L. Polk & Co Publishers

### 742 H

<u>Year</u>	<u>Uses</u>	<u>Source</u>
1958	Vacant	R.L. Polk & Co Publishers
1952	Fairmont Rooms Weller Irene Mrs	R.L. Polk & Co Publishers R.L. Polk & Co Publishers
1947	Fairmont Hotel Weller Irene Mrs	R.L. Polk & Co Publishers R.L. Polk & Co Publishers
1942	Fairmont Hotel Weller Irene Mrs	R.L. Polk & Co Publishers R.L. Polk & Co Publishers
1937	Weller Irene Fairmont Hotel	R.L. Polk & Co Publishers R.L. Polk & Co Publishers
1927	Weller Irene Mrs Fairmont House	R.L. Polk & Co Publishers R.L. Polk & Co Publishers
1922	Fairmont House Y 2 Mc Kinney Mrs Lucy	Polk: Husted Directory Co. Polk: Husted Directory Co.

### 752 H

<u>Year</u>	<u>Uses</u>	<u>Source</u>
1958	Eagle Transfer Co	R.L. Polk & Co Publishers
1952	Eagle Transfer Co	R.L. Polk & Co Publishers
1947	Eagle Transfer Co	R.L. Polk & Co Publishers
1942	Eagle Transfer Co	R.L. Polk & Co Publishers
1937	Eagle Transfer Co Public Weighmaster	R.L. Polk & Co Publishers R.L. Polk & Co Publishers
1927	Eagle Transfer	R.L. Polk & Co Publishers

## FINDINGS

<u>Year</u>	<u>Uses</u>	<u>Source</u>
1927	Public Weighmaster	R.L. Polk & Co Publishers
<b>754 H</b>		
<u>Year</u>	<u>Uses</u>	<u>Source</u>
1937	ply Co	R.L. Polk & Co Publishers
	Dodge Tow el & Linen Sup	R.L. Polk & Co Publishers
<b>755 H</b>		
<u>Year</u>	<u>Uses</u>	<u>Source</u>
1942	Vacant	R.L. Polk & Co Publishers
1937	American Cynanamid	R.L. Polk & Co Publishers
	Chemical Corp	R.L. Polk & Co Publishers
1927	Los Angeles Soap	R.L. Polk & Co Publishers
<b>756 H</b>		
<u>Year</u>	<u>Uses</u>	<u>Source</u>
1952	Verdun Rooms	R.L. Polk & Co Publishers
	Williams Anna Mrs	R.L. Polk & Co Publishers
1947	Verdun Rooms	R.L. Polk & Co Publishers
1942	Verdun Rooms	R.L. Polk & Co Publishers
1937	Verdun Rooms	R.L. Polk & Co Publishers
	Porter Stella A	R.L. Polk & Co Publishers
1927	Yastrieb Bessie Mrs	R.L. Polk & Co Publishers
	Mechanics House	R.L. Polk & Co Publishers
1922	Yostreab Mrs Jessie	Polk: Husted Directory Co.
	Mechanics House	Polk: Husted Directory Co.
<b>760 H</b>		
<u>Year</u>	<u>Uses</u>	<u>Source</u>
1958	Fresno Liberty Laundries ad	R.L. Polk & Co Publishers
	Contd	R.L. Polk & Co Publishers
	H Contd	R.L. Polk & Co Publishers
	Liberty Tow el & Linen Sup Co	R.L. Polk & Co Publishers
1952	Liberty Linen & Tow el Co	R.L. Polk & Co Publishers
	Fresno Steam Laundry	R.L. Polk & Co Publishers

## FINDINGS

<u>Year</u>	<u>Uses</u>	<u>Source</u>
1947	Liberty Linen & Towel Co	R.L. Polk & Co Publishers
	Fresno Steam Lndy	R.L. Polk & Co Publishers
1942	Fresno Steam Laundry	R.L. Polk & Co Publishers
	Kohler Steam Lndy	R.L. Polk & Co Publishers
	Liberty Linen & Towel Co	R.L. Polk & Co Publishers
	Inyo intersects	R.L. Polk & Co Publishers
1937	Kohler Steam Lndy	R.L. Polk & Co Publishers
	Inyo intersects	R.L. Polk & Co Publishers
1927	Kohler Steam Laun	R.L. Polk & Co Publishers
 <b>762 H</b>		
<u>Year</u>	<u>Uses</u>	<u>Source</u>
1947	Williams Anna Mrs	R.L. Polk & Co Publishers
 <b>775 H</b>		
<u>Year</u>	<u>Uses</u>	<u>Source</u>
1942	Elbee Co vending mach	R.L. Polk & Co Publishers
1937	Elbee Co vending machines	R.L. Polk & Co Publishers
 <b>800 H</b>		
<u>Year</u>	<u>Uses</u>	<u>Source</u>
1937	Valley Bedding & Furniture	R.L. Polk & Co Publishers
	Co facty	R.L. Polk & Co Publishers
 <b>801 H</b>		
<u>Year</u>	<u>Uses</u>	<u>Source</u>
1937	Terminal Whs Co	R.L. Polk & Co Publishers
	Paramount Seed Co	R.L. Polk & Co Publishers
	Hills Bros Coffee Co	R.L. Polk & Co Publishers
	Monarch Flour Co	R.L. Polk & Co Publishers
	Coast Dakota Flour Co	R.L. Polk & Co Publishers
	oxygen	R.L. Polk & Co Publishers
	Air Reduction Sales Co	R.L. Polk & Co Publishers
1927	Air Reduction Sales	R.L. Polk & Co Publishers
	Bomberger Seed Co	R.L. Polk & Co Publishers

## FINDINGS

<u>Year</u>	<u>Uses</u>	<u>Source</u>
1927	Coast Dakota Flour	R.L. Polk & Co Publishers
	Weyberg Leo J Co	R.L. Polk & Co Publishers
	w hol radio supplies	R.L. Polk & Co Publishers
	Terminal Warehouse	R.L. Polk & Co Publishers
	Weyl Zuckermaj	R.L. Polk & Co Publishers
	Co produce	R.L. Polk & Co Publishers

### 804 H

<u>Year</u>	<u>Uses</u>	<u>Source</u>
1958	Sun Maid Furn Co whse	R.L. Polk & Co Publishers
1952	Fresno Cannery Outlet	R.L. Polk & Co Publishers

### 806 H

<u>Year</u>	<u>Uses</u>	<u>Source</u>
1958	Vacant	R.L. Polk & Co Publishers
1927	Vacant	R.L. Polk & Co Publishers

### 808 H

<u>Year</u>	<u>Uses</u>	<u>Source</u>
1958	K Rs Auto Lndry	R.L. Polk & Co Publishers
1952	Gentile J R auto Indy	R.L. Polk & Co Publishers

### 831 H

<u>Year</u>	<u>Uses</u>	<u>Source</u>
1937	Vacant	R.L. Polk & Co Publishers
	Kern intersects	R.L. Polk & Co Publishers
1927	Calif Spray Chemical	R.L. Polk & Co Publishers
	Germain Seed	R.L. Polk & Co Publishers
	Plant Co	R.L. Polk & Co Publishers

## H ST

### 630 HST

<u>Year</u>	<u>Uses</u>	<u>Source</u>
2017	BEST EQUIPMENT & SUPPLIES CO	Cole Information Services
2014	BEST EQUIPMENT & SUPPLIES CO	Cole Information Services

## FINDINGS

<u>Year</u>	<u>Uses</u>	<u>Source</u>
2009	ATTY AT LAW OFC FURNITURE & SYSTEMS	Cole Information Services
2004	AAL OFFICE FRNTR & PANEL SYSTM	Cole Information Services
	XPEDX	Cole Information Services
	OCCUPANT UNKNOWN	Cole Information Services
1999	KIRK EXPRESS PAPER & GRAPHICS STORE	Cole Information Services
1990	Trans State B A auto parts	R.L. Polk & Co Publishers
1986	Trans State Wholesale Distributors auto parts	R.L. Polk & Co Publishers
1980	Trans State Wholesale Distributors auto	R.L. Polk & Co Publishers
1975	Trans State Wholesale Distributors tires	R.L. Polk & Co Publishers
1970	Trans State Wholesale Distributors tires	R.L. Polk & Co Publisher
1965	TRANS STATE WHOLESAL	R.L. Polk & Co Publisher
	DISTRIBUTORS TIRES	R.L. Polk & Co Publisher

### 631 H ST

<u>Year</u>	<u>Uses</u>	<u>Source</u>
2017	SMART & FINAL	Cole Information Services
2014	SMART & FINAL	Cole Information Services
2002	SMART & FINAL janitors equipsupl	R.L. Polk & Co Publishers
1999	SMART & FINAL	Cole Information Services

### 701 H ST

<u>Year</u>	<u>Uses</u>	<u>Source</u>
1932	Alta District Lumber Co	R.L. Polk & Co Publishers
	United Warehouse Co	R.L. Polk & Co Publishers
	Fow ler Lumber Co of	R.L. Polk & Co Publishers
	Valley Lumber Co	R.L. Polk & Co Publishers

### 702 H ST

<u>Year</u>	<u>Uses</u>	<u>Source</u>
2014	THEE MOBILE CLINIC	Cole Information Services
2009	LOPEZ AUTOBODY	Cole Information Services
2004	AJS BODYWORK & PAINT	Cole Information Services
	ALFREDO DELEON	Cole Information Services

## FINDINGS

### 704 H ST

<u>Year</u>	<u>Uses</u>	<u>Source</u>
2004	IVANO YIN	Cole Information Services
	CT BODY SHOP	Cole Information Services
2002	CALIFORNIA AUTO REPAIR auto rpr & serv	R.L. Polk & Co Publishers
1999	ANTHONY MARK TRANSMISSION	Cole Information Services
	CASTILLOS BODY SHOP	Cole Information Services
	CALIFORNIA AUTO REPAIR	Cole Information Services
1994	WIRE WHEELS	Cole Information Services
1990	Wire Wheels	R.L. Polk & Co Publishers
1986	Wire Wheels	R.L. Polk & Co Publishers
1980	United Van Lines	R.L. Polk & Co Publishers
	Economy M	R.L. Polk & Co Publishers
1975	Furniture Factory The Whse	R.L. Polk & Co Publishers
	Rear Vacant	R.L. Polk & Co Publishers
1970	H ST Contd	R.L. Polk & Co Publisher
	A & M Body Works auto body reprs	R.L. Polk & Co Publisher
	Harris Auto Painting auto pntg	R.L. Polk & Co Publisher
1965	A & M BODY WORKS AUTO BODY REPRS	R.L. Polk & Co Publisher

### 706 H ST

<u>Year</u>	<u>Uses</u>	<u>Source</u>
1994	RALLY AMERICA	Cole Information Services

### 710 H ST

<u>Year</u>	<u>Uses</u>	<u>Source</u>
2009	WESTERN CASKET MFG	Cole Information Services
	BANUELOS GUADALUPE	Cole Information Services
	C C M	Cole Information Services
2004	OCCUPANT UNKNOWN	Cole Information Services
2002	CCM auto mach shop serv	R.L. Polk & Co Publishers
1999	CCM	Cole Information Services
1990	Bob Harootunian Show case & Fixture Co	R.L. Polk & Co Publishers
1986	Harootunian B Show case & Fixture Co	R.L. Polk & Co Publishers
1980	Harootunian Bob Show Case & Fixture Co	R.L. Polk & Co Publishers



## FINDINGS

<u>Year</u>	<u>Uses</u>	<u>Source</u>
1975	Harootunian Bob Show Case & Fixture Co	R.L. Polk & Co Publishers
1970	Harootunian Bob Show Case & Fixture Co	R.L. Polk & Co Publisher
1965	HAROOTUNIAN BOB SHOW CASE FIXTURE CO	R.L. Polk & Co Publisher
1932	chine Works	R.L. Polk & Co Publishers
	Valley Foundry & Ma	R.L. Polk & Co Publishers

### 714 HST

<u>Year</u>	<u>Uses</u>	<u>Source</u>
2004	OCCUPANT UNKNOWN	Cole Information Services
1999	MID STATE TIRE WAREHOUSE	Cole Information Services
1994	HI PERFORMANCE AUTO REPAIR	Cole Information Services
1990	Vacant	R.L. Polk & Co Publishers

### 728 HST

<u>Year</u>	<u>Uses</u>	<u>Source</u>
2004	J & J PRODUCE & FOOD SERVICE	Cole Information Services
	OCCUPANT UNKNOWN	Cole Information Services
1994	ROADSTER PARTS	Cole Information Services
1990	Vacant	R.L. Polk & Co Publishers
1986	Vacant	R.L. Polk & Co Publishers
1980	Petes Furniture Refinishing piano reftahg	R.L. Polk & Co Publishers
1975	United States Elevator Corp	R.L. Polk & Co Publishers
1970	Vacant	R.L. Polk & Co Publisher
1965	REGENT CONSTRUCTION CO WHSE	R.L. Polk & Co Publisher

### 737 HST

<u>Year</u>	<u>Uses</u>	<u>Source</u>
1932	ical Co	R.L. Polk & Co Publishers
	California Spray Chem	R.L. Polk & Co Publishers
	Eagle Transfer Co whse	R.L. Polk & Co Publishers
	Germain Seed & Plant	R.L. Polk & Co Publishers

## FINDINGS

### 738 HST

<u>Year</u>	<u>Uses</u>	<u>Source</u>
1932	Clecak & Vuich restr	R.L. Polk & Co Publishers

### 739 HST

<u>Year</u>	<u>Uses</u>	<u>Source</u>
1990	Vacant	R.L. Polk & Co Publishers
1986	Vacant	R.L. Polk & Co Publishers
1980	Vacant	R.L. Polk & Co Publishers
1975	Vacant	R.L. Polk & Co Publishers
1970	Vacant	R.L. Polk & Co Publisher
1965	ZELLERBACH PAPER CO WHSE	R.L. Polk & Co Publisher

### 740 HST

<u>Year</u>	<u>Uses</u>	<u>Source</u>
1990	Vacant	R.L. Polk & Co Publishers
1986	Adams Haig Inc graphics	R.L. Polk & Co Publishers
1975	Circle C Meat Co w hol	R.L. Polk & Co Publishers
1970	Circle C Meat Co w hol	R.L. Polk & Co Publisher
1965	CROWN MEAT CO WHOL	R.L. Polk & Co Publisher
1932	Vacant	R.L. Polk & Co Publishers

### 741 HST

<u>Year</u>	<u>Uses</u>	<u>Source</u>
1932	meats	R.L. Polk & Co Publishers
	Armour & Co w hol	R.L. Polk & Co Publishers

### 742 HST

<u>Year</u>	<u>Uses</u>	<u>Source</u>
1990	Vacant	R.L. Polk & Co Publishers
1975	Vacant	R.L. Polk & Co Publishers
1970	Vacant	R.L. Polk & Co Publisher
1965	VACANT	R.L. Polk & Co Publisher
1932	Buckland Jean Mrs	R.L. Polk & Co Publishers
	Hotel Fairmount	R.L. Polk & Co Publishers

## FINDINGS

### 752 H ST

<u>Year</u>	<u>Uses</u>	<u>Source</u>
2004	RICHARD SAENZ	Cole Information Services
2002	WESTERN CONSTRUCTION SPECIALTS construction mgmt	R.L. Polk & Co Publishers
1990	Waurine Boutique Shop	R.L. Polk & Co Publishers
1986	Vacant	R.L. Polk & Co Publishers
1980	Eagle Transfer Co	R.L. Polk & Co Publishers
	Haig & Co graphic art	R.L. Polk & Co Publishers
	Tow able Fork	R.L. Polk & Co Publishers
1970	Eagle Transfer Co	R.L. Polk & Co Publisher
1965	EAGLE TRANSFER CO	R.L. Polk & Co Publisher
1932	Public Weighmaster	R.L. Polk & Co Publishers
	Pacific Motor Transport	R.L. Polk & Co Publishers
	Eagle Transfer Co	R.L. Polk & Co Publishers

### 755 H ST

<u>Year</u>	<u>Uses</u>	<u>Source</u>
1932	Los Angeles Soap Co	R.L. Polk & Co Publishers

### 756 H ST

<u>Year</u>	<u>Uses</u>	<u>Source</u>
1932	Hotel Verdun	R.L. Polk & Co Publishers

### 760 H ST

<u>Year</u>	<u>Uses</u>	<u>Source</u>
1932	Inyo intersects	R.L. Polk & Co Publishers
	Kohler Steam Laundry	R.L. Polk & Co Publishers

### 762 H ST

<u>Year</u>	<u>Uses</u>	<u>Source</u>
1975	Eagle Transfer Co	R.L. Polk & Co Publishers
	Namco Chemical Co industrial chem distrs	R.L. Polk & Co Publishers

### 800 H ST

<u>Year</u>	<u>Uses</u>	<u>Source</u>
1932	Fresno Garage	R.L. Polk & Co Publishers

## FINDINGS

### 801 HST

<u>Year</u>	<u>Uses</u>	<u>Source</u>
1994	W A S C O	Cole Information Services
1932	Coast Dakota Flour Co	R.L. Polk & Co Publishers
	Gordon Allen Co soap	R.L. Polk & Co Publishers
	Hills Bros Coffee Inc	R.L. Polk & Co Publishers
	Monarch Flour Co	R.L. Polk & Co Publishers
	Phillips Milling Co	R.L. Polk & Co Publishers
	w hol flour	R.L. Polk & Co Publishers
	Sussman Wormser Co	R.L. Polk & Co Publishers
	w hol gro	R.L. Polk & Co Publishers
	Kern intersects	R.L. Polk & Co Publishers
	Terminal Warehouse	R.L. Polk & Co Publishers
	Air Reduction Sales Co	R.L. Polk & Co Publishers
	oxygen	R.L. Polk & Co Publishers
	Baker Hamilton & Pa	R.L. Polk & Co Publishers
	cilc Co steel dirs	R.L. Polk & Co Publishers

### INYO

#### 1827 INYO

<u>Year</u>	<u>Uses</u>	<u>Source</u>
1962	Vacant	Pacific Telephone
1958	Shelburnes Stationery and Ofc Equip AA M	R.L. Polk & Co Publishers
1952	Johnson Bradner Co hotel sups	R.L. Polk & Co Publishers
1947	Valley Bedding & Furn Co	R.L. Polk & Co Publishers
1942	Valley Bedding & Furn Co	R.L. Polk & Co Publishers
1937	Valley Bedding & Furniture	R.L. Polk & Co Publishers
1932	Western Specialty	R.L. Polk & Co Publishers
	Pharmagal Corp	R.L. Polk & Co Publishers
	chemists	R.L. Polk & Co Publishers
1927	Fairbanks Morse	R.L. Polk & Co Publishers
	Co gas eng	R.L. Polk & Co Publishers

## FINDINGS

### 1830 INYO

<u>Year</u>	<u>Uses</u>	<u>Source</u>
1962	Fresno Steam Lndry side entr	Pacific Telephone
1958	Fresno Steam Lndry	R.L. Polk & Co Publishers
1952	Fresno Steam Lndry coll ofc	R.L. Polk & Co Publishers
1947	Fresno Steam Lndy coll ofc	R.L. Polk & Co Publishers
1942	Broadw ay intersects	R.L. Polk & Co Publishers
	Liberty Lndy	R.L. Polk & Co Publishers
1937	B roadw ay intersects	R.L. Polk & Co Publishers
	Liberty Laundry	R.L. Polk & Co Publishers
1932	Broadw ay intersects	R.L. Polk & Co Publishers
	Liberty Laundry	R.L. Polk & Co Publishers

### 1914 INYO

<u>Year</u>	<u>Uses</u>	<u>Source</u>
1927	Vacant	R.L. Polk & Co Publishers

### 1928 INYO

<u>Year</u>	<u>Uses</u>	<u>Source</u>
1922	Daley Helen A	Polk: Husted Directory Co.

### 1937 INYO

<u>Year</u>	<u>Uses</u>	<u>Source</u>
1962	New Yoi:k Hatters cins A D	Pacific Telephone
1958	New York Hatter	R.L. Polk & Co Publishers
1952	Kuljian Victor clo cln	R.L. Polk & Co Publishers
1947	Papazian Sarkis sign pntr	R.L. Polk & Co Publishers
1942	Vacant	R.L. Polk & Co Publishers
1937	Manoogian Harry cbtmkr	R.L. Polk & Co Publishers
1932	Manoog Harry	R.L. Polk & Co Publishers
1927	Stenberg F 0 signs	R.L. Polk & Co Publishers

### 1941 INYO

<u>Year</u>	<u>Uses</u>	<u>Source</u>
1962	Coffee Pot The restr	Pacific Telephone
1958	Henrys Cafe	R.L. Polk & Co Publishers

## FINDINGS

<u>Year</u>	<u>Uses</u>	<u>Source</u>
1952	Sagatelian Hrant restr	R.L. Polk & Co Publishers
1947	Sagatelian Hrant restr	R.L. Polk & Co Publishers
1942	Watanabe Shuhie restr	R.L. Polk & Co Publishers
	Fulton intersects	R.L. Polk & Co Publishers
1937	Watanabe Shuhie restr	R.L. Polk & Co Publishers
	Fulton intersects	R.L. Polk & Co Publishers
1932	Fulton intersects	R.L. Polk & Co Publishers
	Watanabe S restr	R.L. Polk & Co Publishers

### INYO ST

#### 1830 INYO ST

<u>Year</u>	<u>Uses</u>	<u>Source</u>
1965	VACANT	R.L. Polk & Co Publisher

### MONO

#### 1600 MONO

<u>Year</u>	<u>Uses</u>	<u>Source</u>
1937	H intersects	R.L. Polk & Co Publishers
	Vacant	R.L. Polk & Co Publishers

#### 1732 MONO

<u>Year</u>	<u>Uses</u>	<u>Source</u>
1962	Topper Feed The sls dept	Pacific Telephone
	MONO FROM Contd	Pacific Telephone

#### 1745 MONO

<u>Year</u>	<u>Uses</u>	<u>Source</u>
1962	Avenell Arioto w hol florists	Pacific Telephone

#### 1824 MONO

<u>Year</u>	<u>Uses</u>	<u>Source</u>
1922	Greenwood W J	Polk: Husted Directory Co.

## FINDINGS

### 1826 MONO

<u>Year</u>	<u>Uses</u>	<u>Source</u>
1958	Fresno Mtr Center truck reprs	R.L. Polk & Co Publishers
1952	Crow L A & Co mach shop	R.L. Polk & Co Publishers
1947	Crow L A & Co mach shop	R.L. Polk & Co Publishers
1942	Crow L A & Co mach shop	R.L. Polk & Co Publishers
	B roadway intersects	R.L. Polk & Co Publishers
1937	Crow t A & Co Machine	R.L. Polk & Co Publishers
1927	Crow L A mach	R.L. Polk & Co Publishers

### 1832 MONO

<u>Year</u>	<u>Uses</u>	<u>Source</u>
1937	Stuart Oxygen Co	R.L. Polk & Co Publishers
	Broadway intersects	R.L. Polk & Co Publishers
1927	Vlacich Wnm auto	R.L. Polk & Co Publishers

### 1920 MONO

<u>Year</u>	<u>Uses</u>	<u>Source</u>
1958	Jacobs Duke Adv	R.L. Polk & Co Publishers

### 1928 MONO

<u>Year</u>	<u>Uses</u>	<u>Source</u>
1947	Merino J E saw filer	R.L. Polk & Co Publishers
1942	Fulton intersects	R.L. Polk & Co Publishers
	Merino J J saw filer	R.L. Polk & Co Publishers
1937	Fulton intersects	R.L. Polk & Co Publishers
	Merino J J saw filer	R.L. Polk & Co Publishers
	Malone J L welder	R.L. Polk & Co Publishers
	Borg P A blksmith	R.L. Polk & Co Publishers
1927	Borg P A blksmth	R.L. Polk & Co Publishers

### 1940 MONO

<u>Year</u>	<u>Uses</u>	<u>Source</u>
1952	Universal Enterprises War Surplus	R.L. Polk & Co Publishers

## FINDINGS

### 1945 MONO

<u>Year</u>	<u>Uses</u>	<u>Source</u>
1958	Foreign Mtr Sis	R.L. Polk & Co Publishers
1952	Brittsan Motors	R.L. Polk & Co Publishers

### MONO ST

#### 1600 MONO ST

<u>Year</u>	<u>Uses</u>	<u>Source</u>
1932	Valley Feed & Fuel Co	R.L. Polk & Co Publishers

#### 1606 MONO ST

<u>Year</u>	<u>Uses</u>	<u>Source</u>
1932	H intersects	R.L. Polk & Co Publishers
	Merchants Warehouse	R.L. Polk & Co Publishers

#### 1732 MONO ST

<u>Year</u>	<u>Uses</u>	<u>Source</u>
1975	Elliott Mfg Co SHOP	R.L. Polk & Co Publishers
1970	Elliott Mfg Co SHOP	R.L. Polk & Co Publisher
1965	ELLIOTT MFG CO SHOP	R.L. Polk & Co Publisher

#### 1745 MONO ST

<u>Year</u>	<u>Uses</u>	<u>Source</u>
1990	Vacant	R.L. Polk & Co Publishers
1986	Vacant	R.L. Polk & Co Publishers
1980	Vacant	R.L. Polk & Co Publishers
1970	A & A Wholesale Florists Inc	R.L. Polk & Co Publisher
1965	A & A WHOLESALE FLORIST & FLORAL SUPPLY	R.L. Polk & Co Publisher
	AVENELL L F BUD	R.L. Polk & Co Publisher

#### 1746 MONO ST

<u>Year</u>	<u>Uses</u>	<u>Source</u>
1975	Vacant	R.L. Polk & Co Publishers



## FINDINGS

### 1826 MONO ST

<u>Year</u>	<u>Uses</u>	<u>Source</u>
1932	Crow L A mech	R.L. Polk & Co Publishers

### 1832 MONO ST

<u>Year</u>	<u>Uses</u>	<u>Source</u>
1932	Vacant	R.L. Polk & Co Publishers
	Broadway intersects	R.L. Polk & Co Publishers

### 1928 MONO ST

<u>Year</u>	<u>Uses</u>	<u>Source</u>
1932	Fulton intersects	R.L. Polk & Co Publishers
	Borg P A blksmith	R.L. Polk & Co Publishers

## VENTURA

### 1724 VENTURA

<u>Year</u>	<u>Uses</u>	<u>Source</u>
1952	Woods A J	R.L. Polk & Co Publishers

### 1733 VENTURA

<u>Year</u>	<u>Uses</u>	<u>Source</u>
1952	Peters M F	R.L. Polk & Co Publishers

### 1735 VENTURA

<u>Year</u>	<u>Uses</u>	<u>Source</u>
1962	Elliott Mfg Co machy	Pacific Telephone
1958	Elliott Mfg Co machy	R.L. Polk & Co Publishers

### 1740 VENTURA

<u>Year</u>	<u>Uses</u>	<u>Source</u>
1952	Jern C O	R.L. Polk & Co Publishers

### 1741 VENTURA

<u>Year</u>	<u>Uses</u>	<u>Source</u>
1952	Danielson Paul	R.L. Polk & Co Publishers

## FINDINGS

### 1779 VENTURA

<u>Year</u>	<u>Uses</u>	<u>Source</u>
1952	Wilkins J E	R.L. Polk & Co Publishers

### 1789 VENTURA

<u>Year</u>	<u>Uses</u>	<u>Source</u>
1952	Danielson D F	R.L. Polk & Co Publishers

### VENTURA AVE

#### 1735 VENTURA AVE

<u>Year</u>	<u>Uses</u>	<u>Source</u>
1952	Elliott Mfg Co machy mfrs	R.L. Polk & Co Publishers
1947	Elliott Mfg Co machy mfrs	R.L. Polk & Co Publishers
1942	Broadw ay intersects	R.L. Polk & Co Publishers
	H intersects	R.L. Polk & Co Publishers
	Elliott Mfg Co machy mfrs	R.L. Polk & Co Publishers
1937	Broadw ay intersects	R.L. Polk & Co Publishers
	H intersects	R.L. Polk & Co Publishers
	Elliott Mfg Co machy mfrs	R.L. Polk & Co Publishers
1932	Elliott Mfg Co mach	R.L. Polk & Co Publishers

#### 1744 VENTURA AVE

<u>Year</u>	<u>Uses</u>	<u>Source</u>
1932	Broadw ay intersects	R.L. Polk & Co Publishers
	H intersects	R.L. Polk & Co Publishers
	Better Buy Cash Gro	R.L. Polk & Co Publishers
	cery w hol	R.L. Polk & Co Publishers

#### 1827 VENTURA AVE

<u>Year</u>	<u>Uses</u>	<u>Source</u>
1952	Clark Jos auto wash	R.L. Polk & Co Publishers

## FINDINGS

### VENTURA ST

#### 1735 VENTURA ST

<u>Year</u>	<u>Uses</u>	<u>Source</u>
1965	ELLIOTT MANUFACTURING CO MACHY	R.L. Polk & Co Publisher

## FINDINGS

### ADJOINING PROPERTY: ADDRESSES NOT IDENTIFIED IN RESEARCH SOURCE

The following Adjoining Property addresses were researched for this report, and the addresses were not identified in research source.

<b><u>Address Researched</u></b>	<b><u>Address Not Identified in Research Source</u></b>
1600 MONO	2017, 2014, 2009, 2004, 2002, 1999, 1996, 1994, 1990, 1986, 1980, 1975, 1970, 1965, 1962, 1958, 1952, 1947, 1942, 1932, 1927, 1922
1600 MONO ST	2017, 2014, 2009, 2004, 2002, 1999, 1996, 1994, 1990, 1986, 1980, 1975, 1970, 1965, 1962, 1958, 1952, 1947, 1942, 1937, 1927, 1922
1606 MONO ST	2017, 2014, 2009, 2004, 2002, 1999, 1996, 1994, 1990, 1986, 1980, 1975, 1970, 1965, 1962, 1958, 1952, 1947, 1942, 1937, 1927, 1922
1724 VENTURA	2017, 2014, 2009, 2004, 2002, 1999, 1996, 1994, 1990, 1986, 1980, 1975, 1970, 1965, 1962, 1958, 1947, 1942, 1937, 1932, 1927, 1922
1732 MONO	2017, 2014, 2009, 2004, 2002, 1999, 1996, 1994, 1990, 1986, 1980, 1975, 1970, 1965, 1958, 1952, 1947, 1942, 1937, 1932, 1927, 1922
1732 MONO ST	2017, 2014, 2009, 2004, 2002, 1999, 1996, 1994, 1990, 1986, 1980, 1962, 1958, 1952, 1947, 1942, 1937, 1932, 1927, 1922
1733 VENTURA	2017, 2014, 2009, 2004, 2002, 1999, 1996, 1994, 1990, 1986, 1980, 1975, 1970, 1965, 1962, 1958, 1947, 1942, 1937, 1932, 1927, 1922
1735 VENTURA	2017, 2014, 2009, 2004, 2002, 1999, 1996, 1994, 1990, 1986, 1980, 1975, 1970, 1965, 1952, 1947, 1942, 1937, 1932, 1927, 1922
1735 VENTURAAVE	2017, 2014, 2009, 2004, 2002, 1999, 1996, 1994, 1990, 1986, 1980, 1975, 1970, 1965, 1962, 1958, 1927, 1922
1735 VENTURA ST	2017, 2014, 2009, 2004, 2002, 1999, 1996, 1994, 1990, 1986, 1980, 1975, 1970, 1962, 1958, 1952, 1947, 1942, 1937, 1932, 1927, 1922
1740 VENTURA	2017, 2014, 2009, 2004, 2002, 1999, 1996, 1994, 1990, 1986, 1980, 1975, 1970, 1965, 1962, 1958, 1947, 1942, 1937, 1932, 1927, 1922
1741 VENTURA	2017, 2014, 2009, 2004, 2002, 1999, 1996, 1994, 1990, 1986, 1980, 1975, 1970, 1965, 1962, 1958, 1947, 1942, 1937, 1932, 1927, 1922
1744 VENTURAAVE	2017, 2014, 2009, 2004, 2002, 1999, 1996, 1994, 1990, 1986, 1980, 1975, 1970, 1965, 1962, 1958, 1952, 1947, 1942, 1937, 1927, 1922
1745 MONO	2017, 2014, 2009, 2004, 2002, 1999, 1996, 1994, 1990, 1986, 1980, 1975, 1970, 1965, 1958, 1952, 1947, 1942, 1937, 1932, 1927, 1922
1745 MONO ST	2017, 2014, 2009, 2004, 2002, 1999, 1996, 1994, 1975, 1962, 1958, 1952, 1947, 1942, 1937, 1932, 1927, 1922
1746 MONO ST	2017, 2014, 2009, 2004, 2002, 1999, 1996, 1994, 1990, 1986, 1980, 1970, 1965, 1962, 1958, 1952, 1947, 1942, 1937, 1932, 1927, 1922
1779 VENTURA	2017, 2014, 2009, 2004, 2002, 1999, 1996, 1994, 1990, 1986, 1980, 1975, 1970, 1965, 1962, 1958, 1947, 1942, 1937, 1932, 1927, 1922
1789 VENTURA	2017, 2014, 2009, 2004, 2002, 1999, 1996, 1994, 1990, 1986, 1980, 1975, 1970, 1965, 1962, 1958, 1947, 1942, 1937, 1932, 1927, 1922
1824 MONO	2017, 2014, 2009, 2004, 2002, 1999, 1996, 1994, 1990, 1986, 1980, 1975, 1970, 1965, 1962, 1958, 1952, 1947, 1942, 1937, 1932, 1927

## FINDINGS

<b><u>Address Researched</u></b>	<b><u>Address Not Identified in Research Source</u></b>
1826 MONO	2017, 2014, 2009, 2004, 2002, 1999, 1996, 1994, 1990, 1986, 1980, 1975, 1970, 1965, 1962, 1932, 1922
1826 MONO ST	2017, 2014, 2009, 2004, 2002, 1999, 1996, 1994, 1990, 1986, 1980, 1975, 1970, 1965, 1962, 1958, 1952, 1947, 1942, 1937, 1927, 1922
1827 INYO	2017, 2014, 2009, 2004, 2002, 1999, 1996, 1994, 1990, 1986, 1980, 1975, 1970, 1965, 1922
1827 VENTURAAVE	2017, 2014, 2009, 2004, 2002, 1999, 1996, 1994, 1990, 1986, 1980, 1975, 1970, 1965, 1962, 1958, 1947, 1942, 1937, 1932, 1927, 1922
1830 INYO	2017, 2014, 2009, 2004, 2002, 1999, 1996, 1994, 1990, 1986, 1980, 1975, 1970, 1965, 1927, 1922
1830 INYO ST	2017, 2014, 2009, 2004, 2002, 1999, 1996, 1994, 1990, 1986, 1980, 1975, 1970, 1962, 1958, 1952, 1947, 1942, 1937, 1932, 1927, 1922
1832 MONO	2017, 2014, 2009, 2004, 2002, 1999, 1996, 1994, 1990, 1986, 1980, 1975, 1970, 1965, 1962, 1958, 1952, 1947, 1942, 1932, 1922
1832 MONO ST	2017, 2014, 2009, 2004, 2002, 1999, 1996, 1994, 1990, 1986, 1980, 1975, 1970, 1965, 1962, 1958, 1952, 1947, 1942, 1937, 1927, 1922
1914 INYO	2017, 2014, 2009, 2004, 2002, 1999, 1996, 1994, 1990, 1986, 1980, 1975, 1970, 1965, 1962, 1958, 1952, 1947, 1942, 1937, 1932, 1922
1920 MONO	2017, 2014, 2009, 2004, 2002, 1999, 1996, 1994, 1990, 1986, 1980, 1975, 1970, 1965, 1962, 1952, 1947, 1942, 1937, 1932, 1927, 1922
1928 INYO	2017, 2014, 2009, 2004, 2002, 1999, 1996, 1994, 1990, 1986, 1980, 1975, 1970, 1965, 1962, 1958, 1952, 1947, 1942, 1937, 1932, 1927
1928 MONO	2017, 2014, 2009, 2004, 2002, 1999, 1996, 1994, 1990, 1986, 1980, 1975, 1970, 1965, 1962, 1958, 1952, 1932, 1922
1928 MONO ST	2017, 2014, 2009, 2004, 2002, 1999, 1996, 1994, 1990, 1986, 1980, 1975, 1970, 1965, 1962, 1958, 1952, 1947, 1942, 1937, 1927, 1922
1937 INYO	2017, 2014, 2009, 2004, 2002, 1999, 1996, 1994, 1990, 1986, 1980, 1975, 1970, 1965, 1922
1940 MONO	2017, 2014, 2009, 2004, 2002, 1999, 1996, 1994, 1990, 1986, 1980, 1975, 1970, 1965, 1962, 1958, 1947, 1942, 1937, 1932, 1927, 1922
1941 INYO	2017, 2014, 2009, 2004, 2002, 1999, 1996, 1994, 1990, 1986, 1980, 1975, 1970, 1965, 1927, 1922
1945 MONO	2017, 2014, 2009, 2004, 2002, 1999, 1996, 1994, 1990, 1986, 1980, 1975, 1970, 1965, 1962, 1947, 1942, 1937, 1932, 1927, 1922
614 H	2017, 2014, 2009, 2004, 2002, 1999, 1996, 1994, 1990, 1986, 1980, 1975, 1970, 1965, 1962, 1958, 1952, 1947, 1942, 1937, 1932
625 BROADWAY ST	2017, 2014, 2009, 2004, 2002, 1999, 1996, 1994, 1952, 1947, 1942, 1937, 1932, 1927, 1922
626 BROADWAY	2017, 2014, 2009, 2004, 2002, 1999, 1996, 1994, 1990, 1986, 1980, 1975, 1970, 1965, 1962, 1958, 1932, 1922
626 BROADWAY PLZ	2017, 2014, 2009, 2004, 1999, 1996, 1994, 1990, 1986, 1980, 1975, 1970, 1965, 1962, 1958, 1952, 1947, 1942, 1937, 1932, 1927, 1922
626 BROADWAY ST	2017, 2014, 2009, 2004, 1999, 1994, 1986, 1980, 1975, 1970, 1965, 1962, 1952, 1947, 1942, 1937, 1932, 1927, 1922

## FINDINGS

<b><u>Address Researched</u></b>	<b><u>Address Not Identified in Research Source</u></b>
626 BROADWAY ST	2002, 1996, 1990, 1986, 1980, 1975, 1970, 1965, 1962, 1958, 1952, 1947, 1942, 1937, 1932, 1927, 1922
627 BROADWAY	2017, 2014, 2009, 2004, 2002, 1999, 1996, 1994, 1990, 1986, 1980, 1975, 1970, 1965, 1962, 1958, 1932, 1922
627 BROADWAY ST	2017, 2014, 2009, 2004, 2002, 1999, 1994, 1952, 1947, 1942, 1937, 1932, 1927, 1922
627 BROADWAY ST	2017, 2009, 2002, 1996, 1990, 1986, 1980, 1975, 1970, 1965, 1962, 1958, 1952, 1947, 1942, 1937, 1932, 1927, 1922
630 H ST	2002, 1996, 1994, 1990, 1986, 1980, 1975, 1970, 1965, 1962, 1958, 1952, 1947, 1942, 1937, 1932, 1927, 1922
630 H ST	2017, 2014, 2009, 2004, 2002, 1999, 1996, 1994, 1962, 1958, 1952, 1947, 1942, 1937, 1932, 1927, 1922
631 BROADWAY ST	2017, 2014, 2009, 2004, 2002, 1999, 1996, 1994, 1990, 1986, 1980, 1975, 1962, 1958, 1952, 1947, 1942, 1937, 1932, 1927, 1922
631 H ST	2017, 2014, 2009, 2004, 1999, 1996, 1994, 1990, 1986, 1980, 1975, 1970, 1965, 1962, 1958, 1952, 1947, 1942, 1937, 1932, 1927, 1922
631 H ST	2009, 2004, 2002, 1996, 1994, 1990, 1986, 1980, 1975, 1970, 1965, 1962, 1958, 1952, 1947, 1942, 1937, 1932, 1927, 1922
635 BROADWAY	2017, 2014, 2009, 2004, 2002, 1999, 1996, 1994, 1990, 1986, 1980, 1975, 1970, 1965, 1962, 1958, 1942, 1932, 1922
635 BROADWAY ST	2017, 2014, 2009, 2004, 2002, 1999, 1996, 1994, 1952, 1947, 1942, 1937, 1932, 1927, 1922
636 BROADWAY	2017, 2014, 2009, 2004, 2002, 1999, 1996, 1994, 1990, 1986, 1980, 1975, 1970, 1965, 1962, 1958, 1952, 1947, 1942, 1937, 1932, 1922
636 BROADWAY ST	2017, 2014, 2009, 2004, 2002, 1999, 1996, 1994, 1990, 1986, 1980, 1975, 1962, 1958, 1952, 1947, 1942, 1937, 1932, 1927, 1922
637 BROADWAY ST	2017, 2014, 2009, 2004, 2002, 1999, 1996, 1994, 1990, 1986, 1980, 1975, 1962, 1958, 1952, 1947, 1942, 1937, 1932, 1927, 1922
640 BROADWAY	2017, 2014, 2009, 2004, 2002, 1999, 1996, 1994, 1990, 1986, 1980, 1975, 1970, 1965, 1962, 1958, 1952, 1947, 1942, 1932, 1927, 1922
645 BROADWAY	2017, 2014, 2009, 2004, 2002, 1999, 1996, 1994, 1990, 1986, 1980, 1975, 1970, 1965, 1962, 1958, 1932, 1922
645 BROADWAY ST	2017, 2014, 2009, 2004, 1999, 1994, 1975, 1952, 1947, 1942, 1937, 1932, 1927, 1922
645 BROADWAY ST	2004, 2002, 1996, 1990, 1986, 1980, 1975, 1970, 1965, 1962, 1958, 1952, 1947, 1942, 1937, 1932, 1927, 1922
648 BROADWAY	2017, 2014, 2009, 2004, 2002, 1999, 1996, 1994, 1990, 1986, 1980, 1975, 1970, 1965, 1962, 1958, 1932, 1927, 1922
648 BROADWAY ST	2017, 2014, 2009, 2004, 1999, 1994, 1952, 1947, 1942, 1937, 1932, 1927, 1922
648 BROADWAY ST	2014, 2002, 1996, 1990, 1986, 1980, 1975, 1970, 1965, 1962, 1958, 1952, 1947, 1942, 1937, 1932, 1927, 1922
651 BROADWAY	2017, 2014, 2009, 2004, 2002, 1999, 1996, 1994, 1990, 1986, 1980, 1975, 1970, 1965, 1962, 1958, 1932, 1922
651 BROADWAY ST	2017, 2014, 2009, 2004, 2002, 1999, 1996, 1994, 1965, 1952, 1947, 1942, 1937, 1932, 1927, 1922

## FINDINGS

<b><u>Address Researched</u></b>	<b><u>Address Not Identified in Research Source</u></b>
658 H	2017, 2014, 2009, 2004, 2002, 1999, 1996, 1994, 1990, 1986, 1980, 1975, 1970, 1965, 1962, 1958, 1952, 1947, 1942, 1937, 1932
661 BROADWAY	2017, 2014, 2009, 2004, 2002, 1999, 1996, 1994, 1990, 1986, 1980, 1975, 1970, 1965, 1962, 1958, 1932, 1922
661 BROADWAY ST	2017, 2014, 2009, 2004, 2002, 1999, 1996, 1994, 1990, 1952, 1947, 1942, 1937, 1932, 1927, 1922
685 BROADWAY	2017, 2014, 2009, 2004, 2002, 1999, 1996, 1994, 1990, 1986, 1980, 1975, 1970, 1965, 1962, 1958, 1952, 1947, 1937, 1932, 1927, 1922
700 G	2017, 2014, 2009, 2004, 2002, 1999, 1996, 1994, 1990, 1986, 1980, 1975, 1970, 1965, 1962, 1958, 1952, 1947, 1937, 1932, 1927, 1922
701 BROADWAY	2017, 2014, 2009, 2004, 2002, 1999, 1996, 1994, 1990, 1986, 1980, 1975, 1970, 1965, 1962, 1958, 1942, 1932, 1922
701 BROADWAY ST	2017, 2014, 2009, 2004, 2002, 1999, 1996, 1994, 1986, 1980, 1975, 1970, 1965, 1962, 1952, 1947, 1942, 1937, 1932, 1927, 1922
701 H	2017, 2014, 2009, 2004, 2002, 1999, 1996, 1994, 1990, 1986, 1980, 1975, 1970, 1965, 1962, 1958, 1952, 1947, 1942, 1932, 1927, 1922
701 H ST	2017, 2014, 2009, 2004, 2002, 1999, 1996, 1994, 1990, 1986, 1980, 1975, 1970, 1965, 1962, 1958, 1952, 1947, 1942, 1937, 1927, 1922
702 BROADWAY	2017, 2014, 2009, 2004, 2002, 1999, 1996, 1994, 1990, 1986, 1980, 1975, 1970, 1965, 1962, 1958, 1942, 1932, 1922
702 BROADWAY ST	2017, 2014, 2009, 2004, 2002, 1999, 1996, 1994, 1986, 1980, 1975, 1970, 1965, 1962, 1958, 1952, 1947, 1942, 1937, 1932, 1927, 1922
702 H ST	2017, 2002, 1999, 1996, 1994, 1990, 1986, 1980, 1975, 1970, 1965, 1962, 1958, 1952, 1947, 1942, 1937, 1932, 1927, 1922
703 BROADWAY	2017, 2014, 2009, 2004, 2002, 1999, 1996, 1994, 1990, 1986, 1980, 1975, 1970, 1965, 1962, 1958, 1942, 1937, 1932, 1927, 1922
703 BROADWAY ST	2017, 2014, 2009, 2004, 2002, 1999, 1996, 1994, 1980, 1975, 1962, 1958, 1952, 1947, 1942, 1937, 1932, 1927, 1922
704 BROADWAY	2017, 2014, 2009, 2004, 2002, 1999, 1996, 1994, 1990, 1986, 1980, 1975, 1970, 1965, 1962, 1958, 1942, 1937, 1932, 1927, 1922
704 BROADWAY ST	2017, 2014, 2009, 2004, 2002, 1999, 1996, 1994, 1980, 1975, 1962, 1958, 1952, 1947, 1942, 1937, 1932, 1927, 1922
704 G	2017, 2014, 2009, 2004, 2002, 1999, 1996, 1994, 1990, 1986, 1980, 1975, 1970, 1965, 1962, 1942, 1932, 1927, 1922
704 G ST	2017, 2014, 2009, 2004, 1999, 1994, 1962, 1958, 1952, 1947, 1942, 1937, 1932, 1927, 1922
704 G ST	2017, 2014, 2002, 1996, 1990, 1986, 1980, 1975, 1970, 1965, 1962, 1958, 1952, 1947, 1942, 1937, 1932, 1927, 1922
704 H ST	2017, 2014, 2009, 2004, 1999, 1996, 1994, 1962, 1958, 1952, 1947, 1942, 1937, 1932, 1927, 1922
704 H ST	2017, 2014, 2009, 2002, 1996, 1990, 1986, 1980, 1975, 1970, 1965, 1962, 1958, 1952, 1947, 1942, 1937, 1932, 1927, 1922
705 BROADWAY	2017, 2014, 2009, 2004, 2002, 1999, 1996, 1994, 1990, 1986, 1980, 1975, 1970, 1965, 1962, 1958, 1942, 1932, 1922

## FINDINGS

<b><u>Address Researched</u></b>	<b><u>Address Not Identified in Research Source</u></b>
705 BROADWAY ST	2017, 2014, 2009, 2004, 2002, 1999, 1996, 1994, 1990, 1980, 1975, 1970, 1965, 1962, 1958, 1952, 1947, 1942, 1937, 1932, 1927
705 G	2017, 2014, 2009, 2004, 2002, 1999, 1996, 1994, 1990, 1986, 1980, 1975, 1970, 1965, 1962, 1952, 1947, 1942, 1937, 1932, 1927, 1922
705 G ST	2017, 2014, 2009, 2004, 2002, 1999, 1996, 1994, 1990, 1986, 1980, 1975, 1962, 1958, 1952, 1947, 1942, 1937, 1932, 1927, 1922
706 BROADWAY	2017, 2014, 2009, 2004, 2002, 1999, 1996, 1994, 1990, 1986, 1980, 1975, 1970, 1965, 1962, 1958, 1942, 1937, 1932, 1927, 1922
706 BROADWAY ST	2017, 2014, 2009, 2004, 2002, 1999, 1996, 1994, 1980, 1975, 1970, 1965, 1962, 1958, 1952, 1947, 1942, 1937, 1932, 1927, 1922
706 H ST	2017, 2014, 2009, 2004, 2002, 1999, 1996, 1990, 1986, 1980, 1975, 1970, 1965, 1962, 1958, 1952, 1947, 1942, 1937, 1932, 1927, 1922
707 BROADWAY	2017, 2014, 2009, 2004, 2002, 1999, 1996, 1994, 1990, 1986, 1980, 1975, 1970, 1965, 1962, 1958, 1942, 1937, 1932, 1922
707 BROADWAY ST	2017, 2014, 2009, 2004, 2002, 1999, 1996, 1994, 1980, 1975, 1970, 1965, 1962, 1958, 1952, 1947, 1942, 1937, 1932, 1927, 1922
707 H	2017, 2014, 2009, 2004, 2002, 1999, 1996, 1994, 1990, 1986, 1980, 1975, 1970, 1965, 1962, 1952, 1947, 1942, 1937, 1932, 1927, 1922
708 BROADWAY	2017, 2014, 2009, 2004, 2002, 1999, 1996, 1994, 1990, 1986, 1980, 1975, 1970, 1965, 1962, 1958, 1942, 1937, 1932, 1927, 1922
708 BROADWAY PLZ	2017, 2014, 2009, 2004, 1999, 1996, 1994, 1990, 1986, 1980, 1975, 1970, 1965, 1962, 1958, 1952, 1947, 1942, 1937, 1932, 1927, 1922
708 BROADWAY ST	2017, 2014, 2009, 2004, 2002, 1999, 1996, 1994, 1980, 1975, 1970, 1965, 1962, 1958, 1952, 1947, 1942, 1937, 1932, 1927, 1922
709 BROADWAY	2017, 2014, 2009, 2004, 2002, 1999, 1996, 1994, 1990, 1986, 1980, 1975, 1970, 1965, 1962, 1958, 1942, 1937, 1932, 1927, 1922
710 BROADWAY	2017, 2014, 2009, 2004, 2002, 1999, 1996, 1994, 1990, 1986, 1980, 1975, 1970, 1965, 1962, 1958, 1932, 1922
710 BROADWAY ST	2017, 2014, 2009, 2004, 2002, 1999, 1996, 1994, 1980, 1975, 1970, 1965, 1952, 1947, 1942, 1937, 1932, 1927, 1922
710 G	2017, 2014, 2009, 2004, 2002, 1999, 1996, 1994, 1990, 1986, 1980, 1975, 1970, 1965, 1962, 1947, 1942, 1937, 1932, 1927, 1922
710 H	2017, 2014, 2009, 2004, 2002, 1999, 1996, 1994, 1990, 1986, 1980, 1975, 1970, 1965, 1962, 1932, 1922
710 H ST	2017, 2014, 2009, 2004, 1999, 1996, 1994, 1962, 1958, 1952, 1947, 1942, 1937, 1927, 1922
710 H ST	2017, 2014, 2002, 1996, 1994, 1990, 1986, 1980, 1975, 1970, 1965, 1962, 1958, 1952, 1947, 1942, 1937, 1932, 1927, 1922
711 BROADWAY	2017, 2014, 2009, 2004, 2002, 1999, 1996, 1994, 1990, 1986, 1980, 1975, 1970, 1965, 1962, 1958, 1942, 1937, 1932, 1927, 1922
711 BROADWAY ST	2017, 2014, 2009, 2004, 2002, 1999, 1996, 1994, 1990, 1986, 1980, 1975, 1962, 1958, 1952, 1947, 1942, 1937, 1932, 1927, 1922
712 BROADWAY	2017, 2014, 2009, 2004, 2002, 1999, 1996, 1994, 1990, 1986, 1980, 1975, 1970, 1965, 1962, 1958, 1942, 1937, 1932, 1927, 1922



## FINDINGS

### **Address Researched**

### **Address Not Identified in Research Source**

712 BROADWAY ST	2017, 2014, 2009, 2004, 2002, 1999, 1996, 1994, 1980, 1975, 1962, 1958, 1952, 1947, 1942, 1937, 1932, 1927, 1922
713 BROADWAY	2017, 2014, 2009, 2004, 2002, 1999, 1996, 1994, 1990, 1986, 1980, 1975, 1970, 1965, 1962, 1958, 1942, 1937, 1932, 1927, 1922
713 G	2017, 2014, 2009, 2004, 2002, 1999, 1996, 1994, 1990, 1986, 1980, 1975, 1970, 1965, 1962, 1932, 1922
713 G ST	2017, 2014, 2009, 2004, 2002, 1999, 1996, 1994, 1990, 1986, 1980, 1975, 1962, 1958, 1952, 1947, 1942, 1937, 1927, 1922
714 BROADWAY	2017, 2014, 2009, 2004, 2002, 1999, 1996, 1994, 1990, 1986, 1980, 1975, 1970, 1965, 1962, 1958, 1942, 1937, 1932, 1927, 1922
714 BROADWAY ST	2017, 2014, 2009, 2004, 2002, 1999, 1996, 1994, 1980, 1975, 1970, 1965, 1962, 1958, 1952, 1947, 1942, 1937, 1932, 1927
714 H ST	2017, 2014, 2009, 2004, 2002, 1999, 1996, 1994, 1986, 1980, 1975, 1970, 1965, 1962, 1958, 1952, 1947, 1942, 1937, 1932, 1927, 1922
714 H ST	2017, 2014, 2009, 2002, 1996, 1990, 1986, 1980, 1975, 1970, 1965, 1962, 1958, 1952, 1947, 1942, 1937, 1932, 1927, 1922
715 BROADWAY	2017, 2014, 2009, 2004, 2002, 1999, 1996, 1994, 1990, 1986, 1980, 1975, 1970, 1965, 1962, 1958, 1942, 1937, 1932, 1922
715 BROADWAY ST	2017, 2014, 2009, 2004, 2002, 1999, 1994, 1962, 1958, 1952, 1947, 1942, 1937, 1932, 1927, 1922
715 BROADWAY ST	2017, 2014, 2009, 2004, 2002, 1996, 1990, 1986, 1980, 1975, 1970, 1965, 1962, 1958, 1952, 1947, 1942, 1937, 1932, 1927, 1922
715 G	2017, 2014, 2009, 2004, 2002, 1999, 1996, 1994, 1990, 1986, 1980, 1975, 1970, 1965, 1962, 1932, 1922
715 G ST	2017, 2014, 2009, 2004, 2002, 1999, 1996, 1994, 1990, 1986, 1980, 1975, 1962, 1958, 1952, 1947, 1942, 1937, 1927, 1922
716 BROADWAY	2017, 2014, 2009, 2004, 2002, 1999, 1996, 1994, 1990, 1986, 1980, 1975, 1970, 1965, 1962, 1958, 1942, 1937, 1932, 1927, 1922
716 BROADWAY ST	2017, 2014, 2009, 2004, 1999, 1994, 1952, 1947, 1942, 1937, 1932, 1927, 1922
716 BROADWAY ST	2004, 2002, 1996, 1990, 1986, 1980, 1975, 1970, 1965, 1962, 1958, 1952, 1947, 1942, 1937, 1932, 1927, 1922
717 BROADWAY	2017, 2014, 2009, 2004, 2002, 1999, 1996, 1994, 1990, 1986, 1980, 1975, 1970, 1965, 1962, 1958, 1947, 1937, 1932, 1922
717 BROADWAY ST	2017, 2014, 2009, 2004, 2002, 1999, 1996, 1994, 1980, 1975, 1970, 1965, 1962, 1958, 1952, 1947, 1942, 1937, 1932, 1927, 1922
718 BROADWAY PLZ	2017, 2014, 2009, 2004, 1999, 1996, 1994, 1990, 1986, 1980, 1975, 1970, 1965, 1962, 1958, 1952, 1947, 1942, 1937, 1932, 1927, 1922
718 BROADWAY ST	2017, 2014, 2009, 2004, 2002, 1999, 1996, 1994, 1980, 1975, 1970, 1965, 1962, 1958, 1952, 1947, 1942, 1937, 1932, 1927, 1922
719 BROADWAY ST	2017, 2014, 2009, 2004, 2002, 1999, 1996, 1994, 1980, 1975, 1962, 1958, 1952, 1947, 1942, 1937, 1932, 1927, 1922
719 G	2017, 2014, 2009, 2004, 2002, 1999, 1996, 1994, 1990, 1986, 1980, 1975, 1970, 1965, 1962, 1952, 1932, 1927, 1922
719 G ST	2017, 2014, 2009, 2004, 2002, 1999, 1996, 1994, 1990, 1986, 1980, 1975, 1962, 1958, 1952, 1947, 1942, 1937, 1927, 1922

## FINDINGS

<b><u>Address Researched</u></b>	<b><u>Address Not Identified in Research Source</u></b>
720 BROADWAY ST	2017, 2014, 2009, 2004, 2002, 1999, 1996, 1994, 1980, 1975, 1970, 1965, 1962, 1958, 1952, 1947, 1942, 1937, 1932, 1927, 1922
720 H	2017, 2014, 2009, 2004, 2002, 1999, 1996, 1994, 1990, 1986, 1980, 1975, 1970, 1965, 1962, 1952, 1947, 1942, 1937, 1932, 1927, 1922
721 BROADWAY ST	2017, 2014, 2009, 2004, 2002, 1999, 1996, 1994, 1952, 1947, 1942, 1937, 1932, 1927, 1922
721 BROADWAY ST	2002, 1996, 1990, 1986, 1980, 1975, 1970, 1965, 1962, 1958, 1952, 1947, 1942, 1937, 1932, 1927, 1922
722 BROADWAY	2017, 2014, 2009, 2004, 2002, 1999, 1996, 1994, 1990, 1986, 1980, 1975, 1970, 1965, 1962, 1958, 1932, 1922
722 BROADWAY PLZ	2017, 2014, 2009, 2004, 1999, 1996, 1994, 1990, 1986, 1980, 1975, 1970, 1965, 1962, 1958, 1952, 1947, 1942, 1937, 1932, 1927, 1922
722 BROADWAY ST	2017, 2014, 2009, 2004, 2002, 1999, 1996, 1994, 1980, 1975, 1952, 1947, 1942, 1937, 1932, 1927, 1922
723 G	2017, 2014, 2009, 2004, 2002, 1999, 1996, 1994, 1990, 1986, 1980, 1975, 1970, 1965, 1962, 1937, 1932
723 G ST	2017, 2014, 2009, 2004, 2002, 1999, 1996, 1994, 1986, 1980, 1962, 1958, 1952, 1947, 1942, 1937, 1927, 1922
724 BROADWAY ST	2017, 2014, 2009, 2004, 2002, 1999, 1996, 1994, 1980, 1975, 1970, 1965, 1962, 1958, 1952, 1947, 1942, 1937, 1932, 1927, 1922
725 G	2017, 2014, 2009, 2004, 2002, 1999, 1996, 1994, 1990, 1986, 1980, 1975, 1970, 1965, 1962, 1932
725 G ST	2017, 2014, 2009, 2004, 2002, 1999, 1996, 1994, 1990, 1986, 1980, 1975, 1970, 1965, 1962, 1958, 1952, 1947, 1942, 1937, 1927, 1922
725 G ST	2017, 2014, 2009, 2002, 1999, 1996, 1994, 1990, 1986, 1980, 1975, 1970, 1965, 1962, 1958, 1952, 1947, 1942, 1937, 1932, 1927, 1922
726 BROADWAY ST	2017, 2014, 2009, 2004, 2002, 1999, 1996, 1994, 1980, 1975, 1970, 1965, 1962, 1958, 1952, 1947, 1942, 1937, 1932, 1927, 1922
726 H	2017, 2014, 2009, 2004, 2002, 1999, 1996, 1994, 1990, 1986, 1980, 1975, 1970, 1965, 1962, 1958, 1952, 1947, 1942, 1932, 1927, 1922
727 BROADWAY	2017, 2014, 2009, 2004, 2002, 1999, 1996, 1994, 1990, 1986, 1980, 1975, 1970, 1965, 1962, 1958, 1932, 1922
727 BROADWAY ST	2017, 2014, 2009, 2004, 2002, 1999, 1996, 1994, 1990, 1986, 1980, 1975, 1970, 1965, 1962, 1958, 1952, 1947, 1942, 1937, 1932, 1927
727 G	2017, 2014, 2009, 2004, 2002, 1999, 1996, 1994, 1990, 1986, 1980, 1975, 1970, 1965, 1962, 1947, 1932, 1922
727 G ST	2017, 2014, 2009, 2004, 2002, 1999, 1996, 1994, 1962, 1958, 1952, 1947, 1942, 1937, 1927, 1922
727 G ST	2017, 2014, 2009, 2002, 1996, 1994, 1990, 1986, 1980, 1975, 1970, 1965, 1962, 1958, 1952, 1947, 1942, 1937, 1932, 1927, 1922
728 BROADWAY ST	2017, 2014, 2004, 2002, 1996, 1994, 1990, 1986, 1980, 1975, 1970, 1965, 1962, 1958, 1952, 1947, 1942, 1937, 1932, 1927, 1922
728 BROADWAY ST	2017, 2014, 2009, 2004, 2002, 1999, 1996, 1994, 1990, 1986, 1980, 1975, 1962, 1958, 1952, 1947, 1942, 1937, 1932, 1927, 1922

## FINDINGS

<b><u>Address Researched</u></b>	<b><u>Address Not Identified in Research Source</u></b>
728 H	2017, 2014, 2009, 2004, 2002, 1999, 1996, 1994, 1990, 1986, 1980, 1975, 1970, 1965, 1962, 1952, 1947, 1942, 1937, 1932, 1927, 1922
728 H ST	2017, 2014, 2009, 2004, 2002, 1999, 1996, 1994, 1962, 1958, 1952, 1947, 1942, 1937, 1932, 1927, 1922
728 H ST	2017, 2014, 2009, 2002, 1999, 1996, 1990, 1986, 1980, 1975, 1970, 1965, 1962, 1958, 1952, 1947, 1942, 1937, 1932, 1927, 1922
729 BROADWAY	2017, 2014, 2009, 2004, 2002, 1999, 1996, 1994, 1990, 1986, 1980, 1975, 1970, 1965, 1962, 1958, 1952, 1947, 1942, 1937, 1932, 1927, 1922
729 BROADWAY ST	2017, 2014, 2009, 2004, 1999, 1994, 1952, 1947, 1942, 1937, 1932, 1927, 1922
729 BROADWAY ST	2002, 1999, 1996, 1990, 1986, 1980, 1975, 1970, 1965, 1962, 1958, 1952, 1947, 1942, 1937, 1932, 1927, 1922
729 G	2017, 2014, 2009, 2004, 2002, 1999, 1996, 1994, 1990, 1986, 1980, 1975, 1970, 1965, 1962, 1958, 1952, 1947, 1932, 1927, 1922
729 G ST	2017, 2014, 2009, 2004, 2002, 1999, 1996, 1994, 1990, 1986, 1980, 1975, 1970, 1965, 1962, 1958, 1952, 1947, 1942, 1937, 1927, 1922
732 BROADWAY	2017, 2014, 2009, 2004, 2002, 1999, 1996, 1994, 1990, 1986, 1980, 1975, 1970, 1965, 1962, 1958, 1952, 1947, 1942, 1937, 1932, 1922
732 G ST	2017, 2004, 2002, 1996, 1994, 1990, 1986, 1980, 1975, 1970, 1965, 1962, 1958, 1952, 1947, 1942, 1937, 1932, 1927, 1922
733 G	2017, 2014, 2009, 2004, 2002, 1999, 1996, 1994, 1990, 1986, 1980, 1975, 1970, 1965, 1962, 1947, 1942, 1937, 1932, 1927, 1922
733 G ST	2002, 1996, 1990, 1986, 1980, 1975, 1970, 1965, 1962, 1958, 1952, 1947, 1942, 1937, 1932, 1927, 1922
733 G ST	2017, 2014, 2009, 2004, 1999, 1994, 1962, 1958, 1952, 1947, 1942, 1937, 1932, 1927, 1922
733 H	2017, 2014, 2009, 2004, 2002, 1999, 1996, 1994, 1990, 1986, 1980, 1975, 1970, 1965, 1962, 1958, 1952, 1947, 1942, 1937, 1932, 1922
736 BROADWAY ST	2017, 2014, 2009, 2004, 2002, 1999, 1996, 1994, 1990, 1986, 1980, 1975, 1962, 1958, 1952, 1947, 1942, 1937, 1932, 1927, 1922
736 H	2017, 2014, 2009, 2004, 2002, 1999, 1996, 1994, 1990, 1986, 1980, 1975, 1970, 1965, 1962, 1958, 1952, 1947, 1937, 1932, 1927, 1922
737 BROADWAY ST	2017, 2014, 2009, 2004, 2002, 1999, 1996, 1994, 1990, 1986, 1980, 1975, 1962, 1958, 1952, 1947, 1942, 1937, 1932, 1927, 1922
737 G	2017, 2014, 2009, 2004, 2002, 1999, 1996, 1994, 1990, 1986, 1980, 1975, 1970, 1965, 1962, 1932
737 G ST	2017, 2014, 2009, 2004, 2002, 1996, 1990, 1986, 1980, 1975, 1970, 1965, 1962, 1958, 1952, 1947, 1942, 1937, 1932, 1927, 1922
737 G ST	2017, 2014, 2009, 2004, 2002, 1999, 1994, 1962, 1958, 1952, 1947, 1942, 1937, 1927, 1922
737 H	2017, 2014, 2009, 2004, 2002, 1999, 1996, 1994, 1990, 1986, 1980, 1975, 1970, 1965, 1962, 1952, 1947, 1932, 1927, 1922
737 H ST	2017, 2014, 2009, 2004, 2002, 1999, 1996, 1994, 1990, 1986, 1980, 1975, 1970, 1965, 1962, 1958, 1952, 1947, 1942, 1937, 1927, 1922
738 BROADWAY ST	2017, 2014, 2009, 2004, 2002, 1999, 1996, 1994, 1990, 1986, 1980, 1975, 1952, 1947, 1942, 1937, 1932, 1927, 1922

## FINDINGS

<b><u>Address Researched</u></b>	<b><u>Address Not Identified in Research Source</u></b>
738 H	2017, 2014, 2009, 2004, 2002, 1999, 1996, 1994, 1990, 1986, 1980, 1975, 1970, 1965, 1962, 1958, 1952, 1947, 1942, 1932, 1927, 1922
738 H ST	2017, 2014, 2009, 2004, 2002, 1999, 1996, 1994, 1990, 1986, 1980, 1975, 1970, 1965, 1962, 1958, 1952, 1947, 1942, 1937, 1927, 1922
739 H	2017, 2014, 2009, 2004, 2002, 1999, 1996, 1994, 1990, 1986, 1980, 1975, 1970, 1965, 1962, 1958, 1947, 1932, 1927, 1922
739 H ST	2017, 2014, 2009, 2004, 2002, 1999, 1996, 1994, 1962, 1958, 1952, 1947, 1942, 1937, 1932, 1927, 1922
740 BROADWAY	2017, 2014, 2009, 2004, 2002, 1999, 1996, 1994, 1990, 1986, 1980, 1975, 1970, 1965, 1962, 1958, 1932, 1922
740 BROADWAY ST	2017, 2014, 2009, 2004, 2002, 1999, 1996, 1994, 1990, 1986, 1980, 1975, 1970, 1965, 1962, 1952, 1947, 1942, 1937, 1932, 1927, 1922
740 G ST	2017, 2014, 2009, 2002, 1996, 1994, 1990, 1986, 1980, 1975, 1970, 1965, 1962, 1958, 1952, 1947, 1942, 1937, 1932, 1927, 1922
740 H	2017, 2014, 2009, 2004, 2002, 1999, 1996, 1994, 1990, 1986, 1980, 1975, 1970, 1965, 1962, 1932, 1922
740 H ST	2017, 2014, 2009, 2004, 2002, 1999, 1996, 1994, 1980, 1962, 1958, 1952, 1947, 1942, 1937, 1927, 1922
741 H	2017, 2014, 2009, 2004, 2002, 1999, 1996, 1994, 1990, 1986, 1980, 1975, 1970, 1965, 1962, 1932, 1922
741 H ST	2017, 2014, 2009, 2004, 2002, 1999, 1996, 1994, 1990, 1986, 1980, 1975, 1970, 1965, 1962, 1958, 1952, 1947, 1942, 1937, 1927, 1922
742 H	2017, 2014, 2009, 2004, 2002, 1999, 1996, 1994, 1990, 1986, 1980, 1975, 1970, 1965, 1962, 1932
742 H ST	2017, 2014, 2009, 2004, 2002, 1999, 1996, 1994, 1986, 1980, 1962, 1958, 1952, 1947, 1942, 1937, 1927, 1922
744 G	2017, 2014, 2009, 2004, 2002, 1999, 1996, 1994, 1990, 1986, 1980, 1975, 1970, 1965, 1962, 1932, 1922
744 G ST	2017, 2014, 2009, 2004, 2002, 1999, 1996, 1994, 1986, 1962, 1958, 1952, 1947, 1942, 1937, 1927, 1922
744 G ST	2017, 2014, 2009, 2002, 1999, 1996, 1990, 1986, 1980, 1975, 1970, 1965, 1962, 1958, 1952, 1947, 1942, 1937, 1932, 1927, 1922
745 BROADWAY	2017, 2014, 2009, 2004, 2002, 1999, 1996, 1994, 1990, 1986, 1980, 1975, 1970, 1965, 1962, 1958, 1932, 1922
745 BROADWAY ST	2017, 2014, 2009, 2004, 1999, 1994, 1975, 1952, 1947, 1942, 1937, 1932, 1927, 1922
745 BROADWAY ST	2009, 2002, 1996, 1990, 1986, 1980, 1975, 1970, 1965, 1962, 1958, 1952, 1947, 1942, 1937, 1932, 1927, 1922
745 G	2017, 2014, 2009, 2004, 2002, 1999, 1996, 1994, 1990, 1986, 1980, 1975, 1970, 1965, 1962, 1952, 1947, 1932, 1922
745 G ST	2017, 2014, 2009, 2004, 2002, 1999, 1996, 1994, 1962, 1958, 1952, 1947, 1942, 1937, 1927, 1922
745 G ST	2009, 2004, 2002, 1999, 1996, 1994, 1990, 1986, 1980, 1975, 1970, 1965, 1962, 1958, 1952, 1947, 1942, 1937, 1932, 1927, 1922

## FINDINGS

<b><u>Address Researched</u></b>	<b><u>Address Not Identified in Research Source</u></b>
746 BROADWAY	2017, 2014, 2009, 2004, 2002, 1999, 1996, 1994, 1990, 1986, 1980, 1975, 1970, 1965, 1962, 1958, 1932, 1922
746 BROADWAY ST	2017, 2014, 2009, 2004, 2002, 1999, 1994, 1952, 1947, 1942, 1937, 1932, 1927, 1922
746 BROADWAY ST	2009, 2004, 2002, 1996, 1990, 1986, 1980, 1975, 1970, 1965, 1962, 1958, 1952, 1947, 1942, 1937, 1932, 1927, 1922
748 BROADWAY	2017, 2014, 2009, 2004, 2002, 1999, 1996, 1994, 1990, 1986, 1980, 1975, 1970, 1965, 1962, 1958, 1932, 1922
748 BROADWAY ST	2017, 2014, 2009, 2004, 2002, 1999, 1994, 1965, 1952, 1947, 1942, 1937, 1932, 1927, 1922
748 BROADWAY ST	2017, 2014, 2009, 2004, 2002, 1996, 1990, 1986, 1980, 1975, 1970, 1965, 1962, 1958, 1952, 1947, 1942, 1937, 1932, 1927, 1922
752 G	2017, 2014, 2009, 2004, 2002, 1999, 1996, 1994, 1990, 1986, 1980, 1975, 1970, 1965, 1962, 1942, 1937, 1932, 1927, 1922
752 G ST	2017, 2014, 2009, 2004, 2002, 1999, 1996, 1994, 1990, 1986, 1980, 1975, 1962, 1958, 1952, 1947, 1942, 1937, 1932, 1927, 1922
752 H	2017, 2014, 2009, 2004, 2002, 1999, 1996, 1994, 1990, 1986, 1980, 1975, 1970, 1965, 1962, 1932, 1922
752 H ST	2017, 2014, 2009, 2004, 1999, 1996, 1994, 1975, 1962, 1958, 1952, 1947, 1942, 1937, 1927, 1922
752 H ST	2017, 2014, 2009, 2002, 1999, 1996, 1994, 1990, 1986, 1980, 1975, 1970, 1965, 1962, 1958, 1952, 1947, 1942, 1937, 1932, 1927, 1922
754 H	2017, 2014, 2009, 2004, 2002, 1999, 1996, 1994, 1990, 1986, 1980, 1975, 1970, 1965, 1962, 1958, 1952, 1947, 1942, 1932, 1927, 1922
755 BROADWAY	2017, 2014, 2009, 2004, 2002, 1999, 1996, 1994, 1990, 1986, 1980, 1975, 1970, 1965, 1962, 1958, 1947, 1942, 1937, 1932, 1927, 1922
755 BROADWAY ST	2017, 2014, 2009, 2004, 2002, 1999, 1996, 1994, 1990, 1986, 1980, 1975, 1970, 1952, 1947, 1942, 1937, 1932, 1927, 1922
755 H	2017, 2014, 2009, 2004, 2002, 1999, 1996, 1994, 1990, 1986, 1980, 1975, 1970, 1965, 1962, 1958, 1952, 1947, 1932, 1922
755 H ST	2017, 2014, 2009, 2004, 2002, 1999, 1996, 1994, 1990, 1986, 1980, 1975, 1970, 1965, 1962, 1958, 1952, 1947, 1942, 1937, 1927, 1922
756 H	2017, 2014, 2009, 2004, 2002, 1999, 1996, 1994, 1990, 1986, 1980, 1975, 1970, 1965, 1962, 1958, 1932
756 H ST	2017, 2014, 2009, 2004, 2002, 1999, 1996, 1994, 1990, 1986, 1980, 1975, 1970, 1965, 1962, 1958, 1952, 1947, 1942, 1937, 1927, 1922
758 BROADWAY	2017, 2014, 2009, 2004, 2002, 1999, 1996, 1994, 1990, 1986, 1980, 1975, 1970, 1965, 1962, 1958, 1932, 1922
758 BROADWAY ST	2017, 2014, 2009, 2004, 1999, 1994, 1962, 1952, 1947, 1942, 1937, 1932, 1927, 1922
758 BROADWAY ST	2009, 2004, 2002, 1996, 1990, 1986, 1980, 1975, 1970, 1965, 1962, 1958, 1952, 1947, 1942, 1937, 1932, 1927, 1922
759 BROADWAY	2017, 2014, 2009, 2004, 2002, 1999, 1996, 1994, 1990, 1986, 1980, 1975, 1970, 1965, 1962, 1958, 1952, 1947, 1942, 1937, 1932, 1922

## FINDINGS

<b><u>Address Researched</u></b>	<b><u>Address Not Identified in Research Source</u></b>
760 H	2017, 2014, 2009, 2004, 2002, 1999, 1996, 1994, 1990, 1986, 1980, 1975, 1970, 1965, 1962, 1932, 1922
760 H ST	2017, 2014, 2009, 2004, 2002, 1999, 1996, 1994, 1990, 1986, 1980, 1975, 1970, 1965, 1962, 1958, 1952, 1947, 1942, 1937, 1927, 1922
761 BROADWAY	2017, 2014, 2009, 2004, 2002, 1999, 1996, 1994, 1990, 1986, 1980, 1975, 1970, 1965, 1962, 1958, 1952, 1932, 1927, 1922
762 H	2017, 2014, 2009, 2004, 2002, 1999, 1996, 1994, 1990, 1986, 1980, 1975, 1970, 1965, 1962, 1958, 1952, 1942, 1937, 1932, 1927, 1922
762 H ST	2017, 2014, 2009, 2004, 2002, 1999, 1996, 1994, 1990, 1986, 1980, 1970, 1965, 1962, 1958, 1952, 1947, 1942, 1937, 1932, 1927, 1922
775 H	2017, 2014, 2009, 2004, 2002, 1999, 1996, 1994, 1990, 1986, 1980, 1975, 1970, 1965, 1962, 1958, 1952, 1947, 1932, 1927, 1922
800 H	2017, 2014, 2009, 2004, 2002, 1999, 1996, 1994, 1990, 1986, 1980, 1975, 1970, 1965, 1962, 1958, 1952, 1947, 1942, 1932, 1927, 1922
800 H ST	2017, 2014, 2009, 2004, 2002, 1999, 1996, 1994, 1990, 1986, 1980, 1975, 1970, 1965, 1962, 1958, 1952, 1947, 1942, 1937, 1927, 1922
801 BROADWAY ST	2017, 2014, 2009, 2004, 2002, 1999, 1996, 1994, 1980, 1975, 1970, 1965, 1952, 1947, 1942, 1937, 1932, 1927, 1922
801 H	2017, 2014, 2009, 2004, 2002, 1999, 1996, 1994, 1990, 1986, 1980, 1975, 1970, 1965, 1962, 1958, 1952, 1947, 1942, 1932, 1922
801 H ST	2017, 2014, 2009, 2004, 2002, 1999, 1996, 1994, 1990, 1986, 1980, 1975, 1970, 1965, 1962, 1958, 1952, 1947, 1942, 1937, 1927, 1922
801 H ST	2017, 2014, 2009, 2004, 2002, 1999, 1996, 1990, 1986, 1980, 1975, 1970, 1965, 1962, 1958, 1952, 1947, 1942, 1937, 1932, 1927, 1922
802 BROADWAY ST	2017, 2014, 2009, 2004, 2002, 1999, 1996, 1994, 1980, 1975, 1970, 1965, 1952, 1947, 1942, 1937, 1932, 1927, 1922
803 BROADWAY PLZ	2017, 2014, 2009, 2004, 1999, 1996, 1994, 1990, 1986, 1980, 1975, 1970, 1965, 1962, 1958, 1952, 1947, 1942, 1937, 1932, 1927, 1922
803 BROADWAY ST	2017, 2014, 2009, 2004, 2002, 1999, 1996, 1994, 1980, 1975, 1970, 1962, 1958, 1952, 1947, 1942, 1937, 1932, 1927, 1922
804 BROADWAY ST	2017, 2014, 2009, 2004, 2002, 1999, 1996, 1994, 1980, 1975, 1970, 1962, 1958, 1952, 1947, 1942, 1937, 1932, 1927, 1922
804 BROADWAY ST	2017, 2014, 2009, 2002, 1999, 1996, 1994, 1990, 1986, 1980, 1975, 1970, 1965, 1962, 1958, 1952, 1947, 1942, 1937, 1932, 1927, 1922
804 H	2017, 2014, 2009, 2004, 2002, 1999, 1996, 1994, 1990, 1986, 1980, 1975, 1970, 1965, 1962, 1947, 1942, 1937, 1932, 1927, 1922
805 BROADWAY ST	2017, 2014, 2009, 2004, 2002, 1999, 1996, 1994, 1980, 1975, 1970, 1965, 1962, 1958, 1952, 1947, 1942, 1937, 1932, 1927, 1922
806 BROADWAY ST	2017, 2014, 2009, 2004, 2002, 1999, 1996, 1994, 1980, 1975, 1970, 1965, 1952, 1947, 1942, 1937, 1932, 1927, 1922
806 H	2017, 2014, 2009, 2004, 2002, 1999, 1996, 1994, 1990, 1986, 1980, 1975, 1970, 1965, 1962, 1952, 1947, 1942, 1937, 1932, 1922
807 BROADWAY ST	2017, 2014, 2009, 2004, 2002, 1999, 1996, 1994, 1980, 1975, 1970, 1965, 1962, 1958, 1952, 1947, 1942, 1937, 1932, 1927, 1922



## FINDINGS

### **Address Researched**

### **Address Not Identified in Research Source**

824 BROADWAY PLZ	2017, 2014, 2009, 2004, 1999, 1996, 1994, 1990, 1986, 1980, 1975, 1970, 1965, 1962, 1958, 1952, 1947, 1942, 1937, 1932, 1927, 1922
824 BROADWAY ST	2017, 2014, 2009, 2004, 2002, 1999, 1996, 1994, 1980, 1975, 1970, 1965, 1962, 1958, 1952, 1947, 1942, 1937, 1932, 1927, 1922
825 BROADWAY ST	2017, 2014, 2009, 2004, 2002, 1999, 1996, 1994, 1990, 1986, 1980, 1975, 1970, 1965, 1952, 1947, 1942, 1937, 1932, 1927, 1922
826 BROADWAY ST	2017, 2014, 2009, 2004, 2002, 1999, 1996, 1994, 1980, 1975, 1970, 1965, 1962, 1958, 1952, 1947, 1942, 1937, 1932, 1927, 1922
831 H	2017, 2014, 2009, 2004, 2002, 1999, 1996, 1994, 1990, 1986, 1980, 1975, 1970, 1965, 1962, 1958, 1952, 1947, 1942, 1932, 1922
833 BROADWAY ST	2017, 2014, 2009, 2004, 2002, 1999, 1996, 1994, 1990, 1986, 1980, 1975, 1970, 1965, 1952, 1947, 1942, 1937, 1932, 1927, 1922
836 BROADWAY ST	2017, 2014, 2009, 2004, 2002, 1999, 1996, 1994, 1990, 1986, 1980, 1975, 1970, 1965, 1952, 1947, 1942, 1937, 1932, 1927, 1922
837 BROADWAY ST	2017, 2014, 2009, 2004, 2002, 1999, 1996, 1994, 1990, 1986, 1980, 1975, 1970, 1965, 1952, 1947, 1942, 1937, 1932, 1927, 1922
840 BROADWAY ST	2017, 2014, 2009, 2004, 2002, 1999, 1996, 1994, 1990, 1986, 1980, 1975, 1970, 1965, 1962, 1958, 1952, 1947, 1942, 1937, 1932, 1927
842 BROADWAY ST	2017, 2014, 2009, 2004, 2002, 1999, 1996, 1994, 1990, 1986, 1980, 1975, 1970, 1965, 1952, 1947, 1942, 1937, 1932, 1927, 1922
843 BROADWAY ST	2017, 2014, 2009, 2004, 2002, 1999, 1996, 1994, 1990, 1986, 1980, 1975, 1970, 1965, 1952, 1947, 1942, 1937, 1932, 1927
844 BROADWAY ST	2017, 2014, 2009, 2004, 2002, 1999, 1994, 1970, 1965, 1952, 1947, 1942, 1937, 1932, 1927
844 BROADWAY ST	2017, 2014, 2009, 2004, 2002, 1999, 1996, 1990, 1986, 1980, 1975, 1970, 1965, 1962, 1958, 1952, 1947, 1942, 1937, 1932, 1927, 1922
847 BROADWAY ST	2017, 2014, 2009, 2004, 2002, 1999, 1996, 1994, 1990, 1986, 1980, 1975, 1970, 1952, 1947, 1942, 1937, 1932, 1927
848 BROADWAY ST	2017, 2014, 2009, 2004, 2002, 1999, 1996, 1994, 1990, 1986, 1980, 1975, 1970, 1965, 1952, 1947, 1942, 1937, 1932, 1927, 1922
849 BROADWAY ST	2017, 2014, 2009, 2004, 2002, 1999, 1996, 1994, 1990, 1986, 1980, 1975, 1970, 1952, 1947, 1942, 1937, 1932, 1927, 1922
851 BROADWAY ST	2017, 2014, 2009, 2004, 2002, 1999, 1996, 1994, 1990, 1986, 1980, 1975, 1970, 1965, 1962, 1952, 1947, 1942, 1937, 1932, 1927, 1922
852 BROADWAY ST	2017, 2014, 2009, 2004, 2002, 1999, 1996, 1994, 1990, 1986, 1980, 1975, 1970, 1965, 1952, 1947, 1942, 1937, 1932, 1927
853 BROADWAY ST	2017, 2014, 2009, 2004, 2002, 1999, 1996, 1994, 1990, 1986, 1980, 1975, 1970, 1952, 1947, 1942, 1937, 1932, 1927, 1922
854 BROADWAY ST	2017, 2014, 2009, 2004, 2002, 1999, 1996, 1994, 1990, 1986, 1980, 1975, 1970, 1965, 1962, 1958, 1952, 1947, 1942, 1937, 1932, 1927
856 BROADWAY ST	2017, 2014, 2009, 2004, 2002, 1999, 1996, 1994, 1990, 1986, 1980, 1975, 1970, 1965, 1952, 1947, 1942, 1937, 1932, 1927, 1922
858 BROADWAY ST	2017, 2014, 2009, 2004, 2002, 1999, 1996, 1994, 1990, 1986, 1980, 1975, 1970, 1965, 1952, 1947, 1942, 1937, 1932, 1927, 1922



## FINDINGS

### **Address Researched**

862 BROADWAY ST

863 BROADWAY ST

866 BROADWAY ST

866 BROADWAY ST

888 BROADWAY ST

888 BROADWAY ST

### **Address Not Identified in Research Source**

2017, 2014, 2009, 2004, 2002, 1999, 1996, 1994, 1990, 1986, 1980, 1975, 1970, 1965, 1952, 1947, 1942, 1937, 1932, 1927, 1922

2017, 2014, 2009, 2004, 2002, 1999, 1996, 1994, 1990, 1986, 1980, 1975, 1970, 1952, 1947, 1942, 1937, 1932, 1927, 1922

2017, 2014, 2009, 2004, 2002, 1999, 1994, 1970, 1965, 1962, 1958, 1952, 1947, 1942, 1937, 1932, 1927, 1922

2017, 2014, 2009, 2004, 2002, 1999, 1996, 1990, 1986, 1980, 1975, 1970, 1965, 1962, 1958, 1952, 1947, 1942, 1937, 1932, 1927, 1922

2017, 2014, 2009, 2004, 1999, 1994, 1965, 1962, 1958, 1952, 1947, 1942, 1937, 1932, 1927, 1922

2017, 2014, 2009, 2004, 2002, 1999, 1996, 1990, 1986, 1980, 1975, 1970, 1965, 1962, 1958, 1952, 1947, 1942, 1937, 1932, 1927, 1922

**TARGET PROPERTY: ADDRESS NOT IDENTIFIED IN RESEARCH SOURCE**

The following Target Property addresses were researched for this report, and the addresses were not identified in the research source.

**Address Researched**

735 H Street

**Address Not Identified in Research Source**

2017, 2014, 2009, 2002, 1999, 1996, 1994, 1962, 1952, 1947, 1942, 1937, 1922



Farmers Market

735 H Street

Fresno, CA 93721

Inquiry Number: 6747266.3

November 12, 2021

## Certified Sanborn® Map Report



6 Armstrong Road, 4th floor  
Shelton, CT 06484  
Toll Free: 800.352.0050  
[www.edrnet.com](http://www.edrnet.com)

# Certified Sanborn® Map Report

11/12/21

**Site Name:**

Farmers Market  
735 H Street  
Fresno, CA 93721  
EDR Inquiry # 6747266.3

**Client Name:**

Provost & Pritchard Eng. Group  
455 W. Fir Ave  
Clovis, CA 93611  
Contact: Stephanie Gillaspay



The Sanborn Library has been searched by EDR and maps covering the target property location as provided by Provost & Pritchard Eng. Group were identified for the years listed below. The Sanborn Library is the largest, most complete collection of fire insurance maps. The collection includes maps from Sanborn, Bromley, Perris & Browne, Hopkins, Barlow, and others. Only Environmental Data Resources Inc. (EDR) is authorized to grant rights for commercial reproduction of maps by the Sanborn Library LLC, the copyright holder for the collection. Results can be authenticated by visiting [www.edrnet.com/sanborn](http://www.edrnet.com/sanborn).

The Sanborn Library is continually enhanced with newly identified map archives. This report accesses all maps in the collection as of the day this report was generated.

### Certified Sanborn Results:

**Certification #** ADE7-4F41-888C  
**PO #** NA  
**Project** TAM+CZ Architects

**Maps Provided:**

- 1970
- 1950
- 1948
- 1918
- 1906
- 1898
- 1888
- 1885



Sanborn® Library search results

Certification #: ADE7-4F41-888C

The Sanborn Library includes more than 1.2 million fire insurance maps from Sanborn, Bromley, Perris & Browne, Hopkins, Barlow and others which track historical property usage in approximately 12,000 American cities and towns. Collections searched:

- Library of Congress
- University Publications of America
- EDR Private Collection

*The Sanborn Library LLC Since 1866™*

### Limited Permission To Make Copies

Provost & Pritchard Eng. Group (the client) is permitted to make up to FIVE photocopies of this Sanborn Map transmittal and each fire insurance map accompanying this report solely for the limited use of its customer. No one other than the client is authorized to make copies. Upon request made directly to an EDR Account Executive, the client may be permitted to make a limited number of additional photocopies. This permission is conditioned upon compliance by the client, its customer and their agents with EDR's copyright policy; a copy of which is available upon request.

### Disclaimer - Copyright and Trademark Notice

This Report contains certain information obtained from a variety of public and other sources reasonably available to Environmental Data Resources, Inc. It cannot be concluded from this Report that coverage information for the target and surrounding properties does not exist from other sources. NO WARRANTY EXPRESSED OR IMPLIED, IS MADE WHATSOEVER IN CONNECTION WITH THIS REPORT. ENVIRONMENTAL DATA RESOURCES, INC. SPECIFICALLY DISCLAIMS THE MAKING OF ANY SUCH WARRANTIES, INCLUDING WITHOUT LIMITATION, MERCHANTABILITY OR FITNESS FOR A PARTICULAR USE OR PURPOSE. ALL RISK IS ASSUMED BY THE USER. IN NO EVENT SHALL ENVIRONMENTAL DATA RESOURCES, INC. BE LIABLE TO ANYONE, WHETHER ARISING OUT OF ERRORS OR OMISSIONS, NEGLIGENCE, ACCIDENT OR ANY OTHER CAUSE, FOR ANY LOSS OF DAMAGE, INCLUDING, WITHOUT LIMITATION, SPECIAL, INCIDENTAL, CONSEQUENTIAL, OR EXEMPLARY DAMAGES. ANY LIABILITY ON THE PART OF ENVIRONMENTAL DATA RESOURCES, INC. IS STRICTLY LIMITED TO A REFUND OF THE AMOUNT PAID FOR THIS REPORT. Purchaser accepts this Report "AS IS". Any analyses, estimates, ratings, environmental risk levels or risk codes provided in this Report are provided for illustrative purposes only, and are not intended to provide, nor should they be interpreted as providing any facts regarding, or prediction or forecast of, any environmental risk for any property. Only a Phase I Environmental Site Assessment performed by an environmental professional can provide information regarding the environmental risk for any property. Additionally, the information provided in this Report is not to be construed as legal advice. Copyright 2021 by Environmental Data Resources, Inc. All rights reserved. Reproduction in any media or format, in whole or in part, of any report or map of Environmental Data Resources, Inc., or its affiliates, is prohibited without prior written permission.

EDR and its logos (including Sanborn and Sanborn Map) are trademarks of Environmental Data Resources, Inc. or its affiliates. All other trademarks used herein are the property of their respective owners.

## Sanborn Sheet Key

This Certified Sanborn Map Report is based upon the following Sanborn Fire Insurance map sheets.



### 1970 Source Sheets

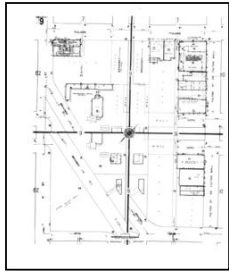

Volume 1, Sheet 9  
1970



Volume 1, Sheet 11  
1970



Volume 1, Sheet 62  
1970

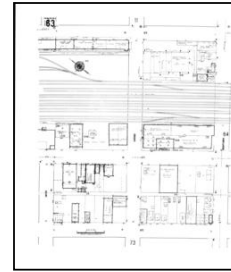

Volume 1, Sheet 63  
1970

### 1950 Source Sheets



Volume 1, Sheet xxxx  
1950

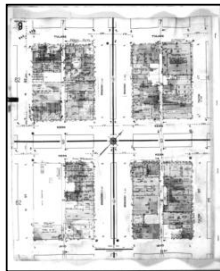

Volume 1, Sheet 9  
1950



Volume 1, Sheet 11  
1950

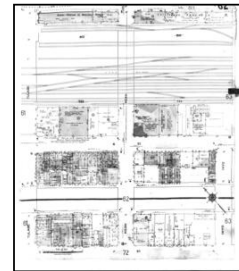

Volume 1, Sheet 62  
1950

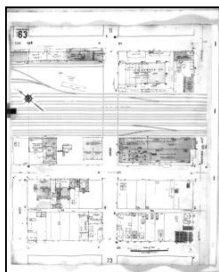

Volume 1, Sheet 63  
1950

### 1948 Source Sheets



Volume 1, Sheet xxxx  
1948



Volume 1, Sheet 9  
1948



Volume 1, Sheet 11  
1948

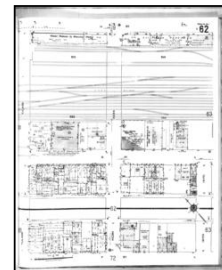

Volume 1, Sheet 62  
1948

## Sanborn Sheet Key

This Certified Sanborn Map Report is based upon the following Sanborn Fire Insurance map sheets.



### 1948 Source Sheets

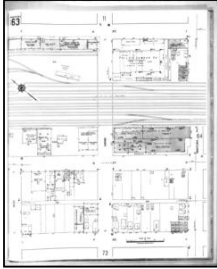

Volume 1, Sheet 63  
1948

### 1918 Source Sheets



Volume 1, Sheet xxxx  
1918

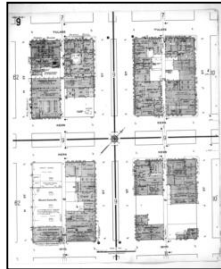

Volume 1, Sheet 9  
1918



Volume 1, Sheet 11  
1918

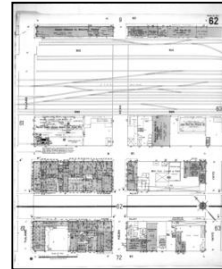

Volume 1, Sheet 62  
1918



Volume 1, Sheet 63  
1918

### 1906 Source Sheets

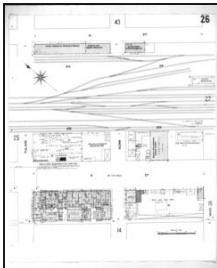

Volume 1, Sheet 26  
1906

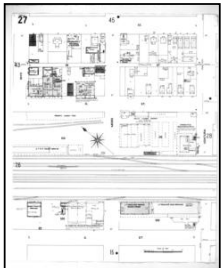

Volume 1, Sheet 27  
1906

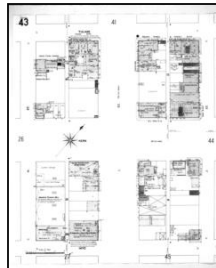

Volume 1, Sheet 43  
1906

## Sanborn Sheet Key

This Certified Sanborn Map Report is based upon the following Sanborn Fire Insurance map sheets.



### 1898 Source Sheets

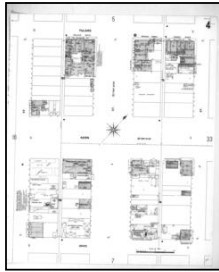

Volume 1, Sheet 4  
1898



Volume 1, Sheet 7  
1898

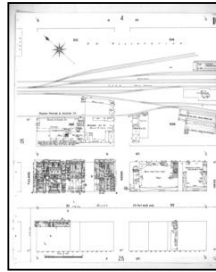

Volume 1, Sheet 16  
1898

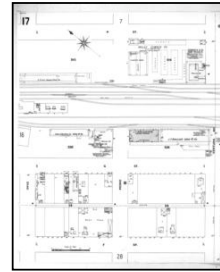

Volume 1, Sheet 17  
1898

### 1888 Source Sheets

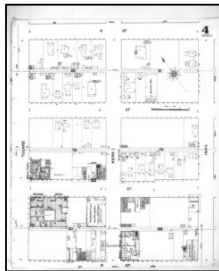

Volume 1, Sheet 4  
1888

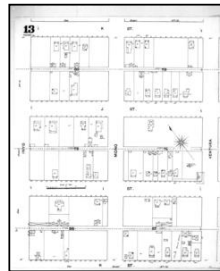

Volume 1, Sheet 13  
1888

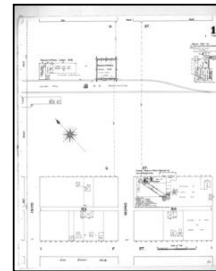

Volume 1, Sheet 14  
1888

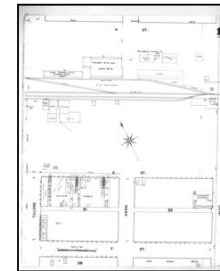

Volume 1, Sheet 16  
1888

### 1885 Source Sheets

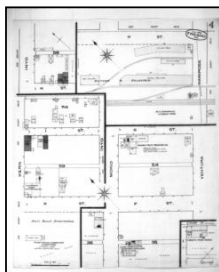

Volume 1, Sheet 4  
1885-Jul

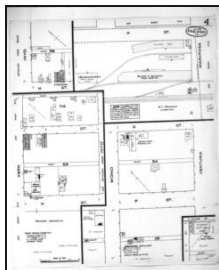

Volume 1, Sheet 4  
1885-Jan



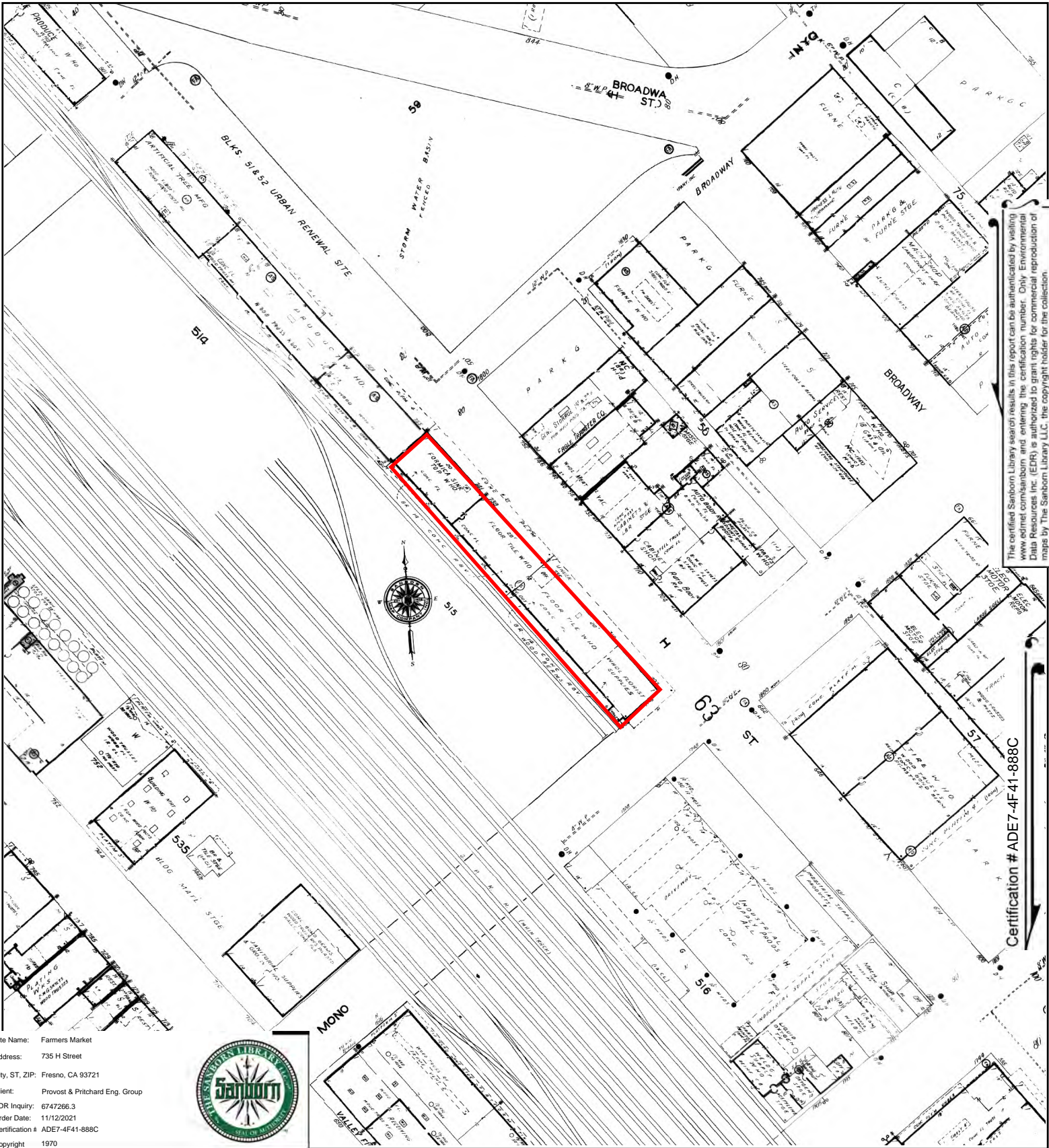

The certified Sanborn Library search results in this report can be authorized by visiting [www.edr.com/sanborn](http://www.edr.com/sanborn) and entering the certification number. Only Environmental Data Resources Inc. (EDR) is authorized to grant rights for commercial reproduction of maps by The Sanborn Library LLC, the copyright holder for the collection.

Certification # ADE7-4F41-888C

Site Name: Farmers Market  
 Address: 735 H Street  
 City, ST, ZIP: Fresno, CA 93721  
 Client: Provost & Pritchard Eng. Group  
 EDR Inquiry: 6747266.3  
 Order Date: 11/12/2021  
 Certification # ADE7-4F41-888C  
 Copyright 1970



This Certified Sanborn Map combines the following sheets.  
 Outlined areas indicate map sheets within the collection.

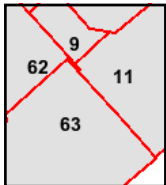
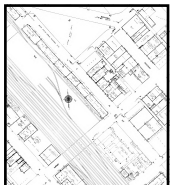

Volume 1, Sheet 63  
 Volume 1, Sheet 62  
 Volume 1, Sheet 11  
 Volume 1, Sheet 9





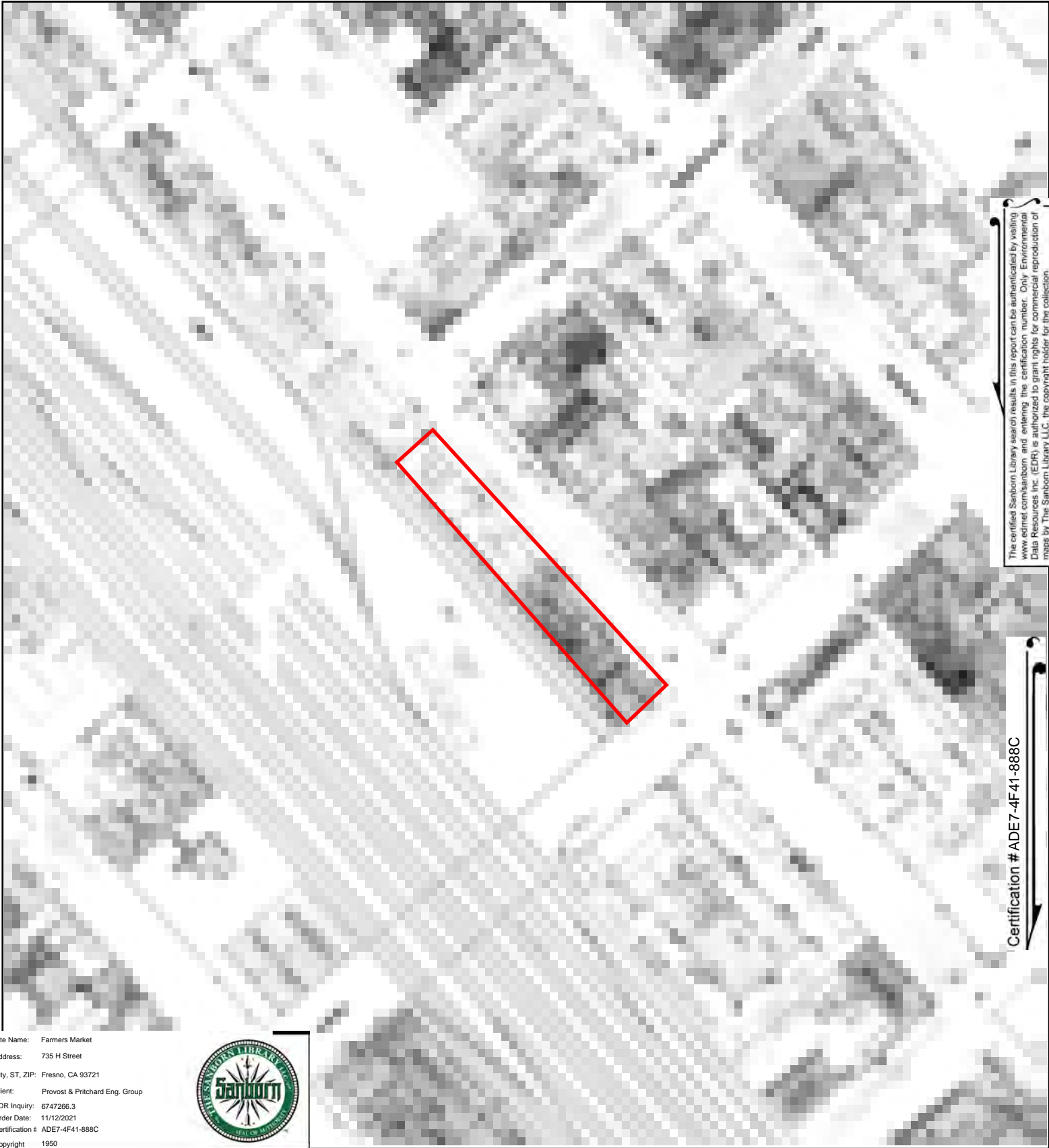

The certified Sanborn Library search results in this report can be authenticated by visiting [www.edrnet.com/sanborn](http://www.edrnet.com/sanborn) and entering the certification number. Only Environmental Data Resources Inc. (EDR) is authorized to grant rights for commercial reproduction of maps by The Sanborn Library LLC, the copyright holder for the collection.

Certification # ADE7-4F41-888C

Site Name: Farmers Market  
Address: 735 H Street  
City, ST, ZIP: Fresno, CA 93721  
Client: Provost & Pritchard Eng. Group  
EDR Inquiry: 6747266.3  
Order Date: 11/12/2021  
Certification # ADE7-4F41-888C  
Copyright 1950



This Certified Sanborn Map combines the following sheets.  
Outlined areas indicate map sheets within the collection.

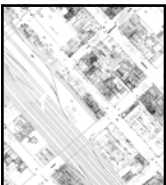

- Volume 1, Sheet 63
- Volume 1, Sheet 62
- Volume 1, Sheet 11
- Volume 1, Sheet 9
- Volume 1, Sheet xxxx



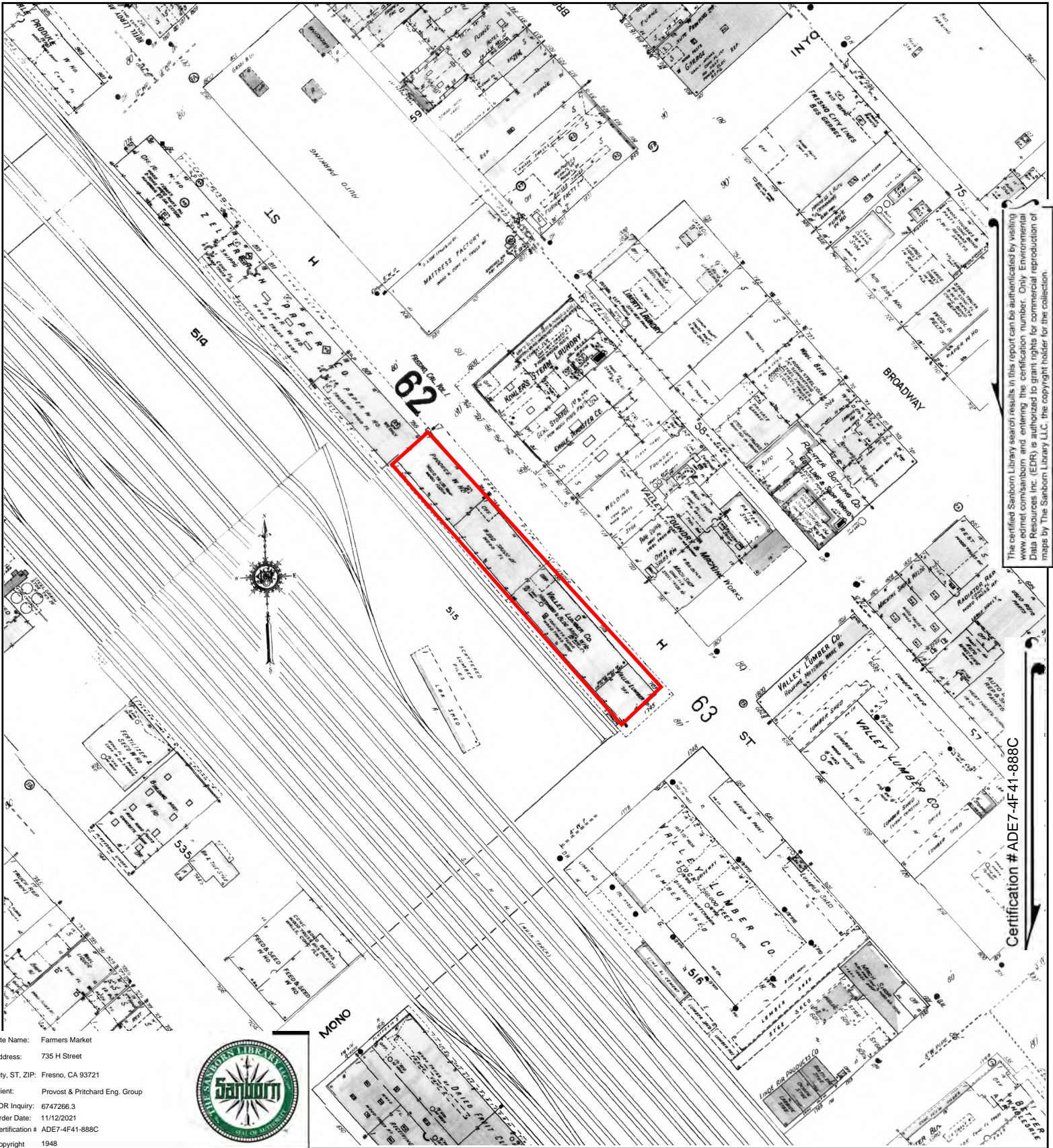

The certified Sanborn Library search results in this report can be authorized by visiting [www.edr.com/sanborn](http://www.edr.com/sanborn) and entering the certification number. Only Environmental Data Resources Inc. (EDR) is authorized to grant rights for commercial reproduction of maps by The Sanborn Library LLC, the copyright holder for the collection.

Certification # ADE7-4F41-888C

Site Name: Farmers Market  
 Address: 735 H Street  
 City, ST, ZIP: Fresno, CA 93721  
 Client: Provost & Pritchard Eng. Group  
 EDR Inquiry: 6747266.3  
 Order Date: 11/12/2021  
 Certification # ADE7-4F41-888C  
 Copyright 1948



This Certified Sanborn Map combines the following sheets.  
 Outlined areas indicate map sheets within the collection.

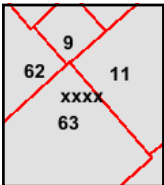

- Volume 1, Sheet 63
- Volume 1, Sheet 62
- Volume 1, Sheet 11
- Volume 1, Sheet 9
- Volume 1, Sheet xxxx





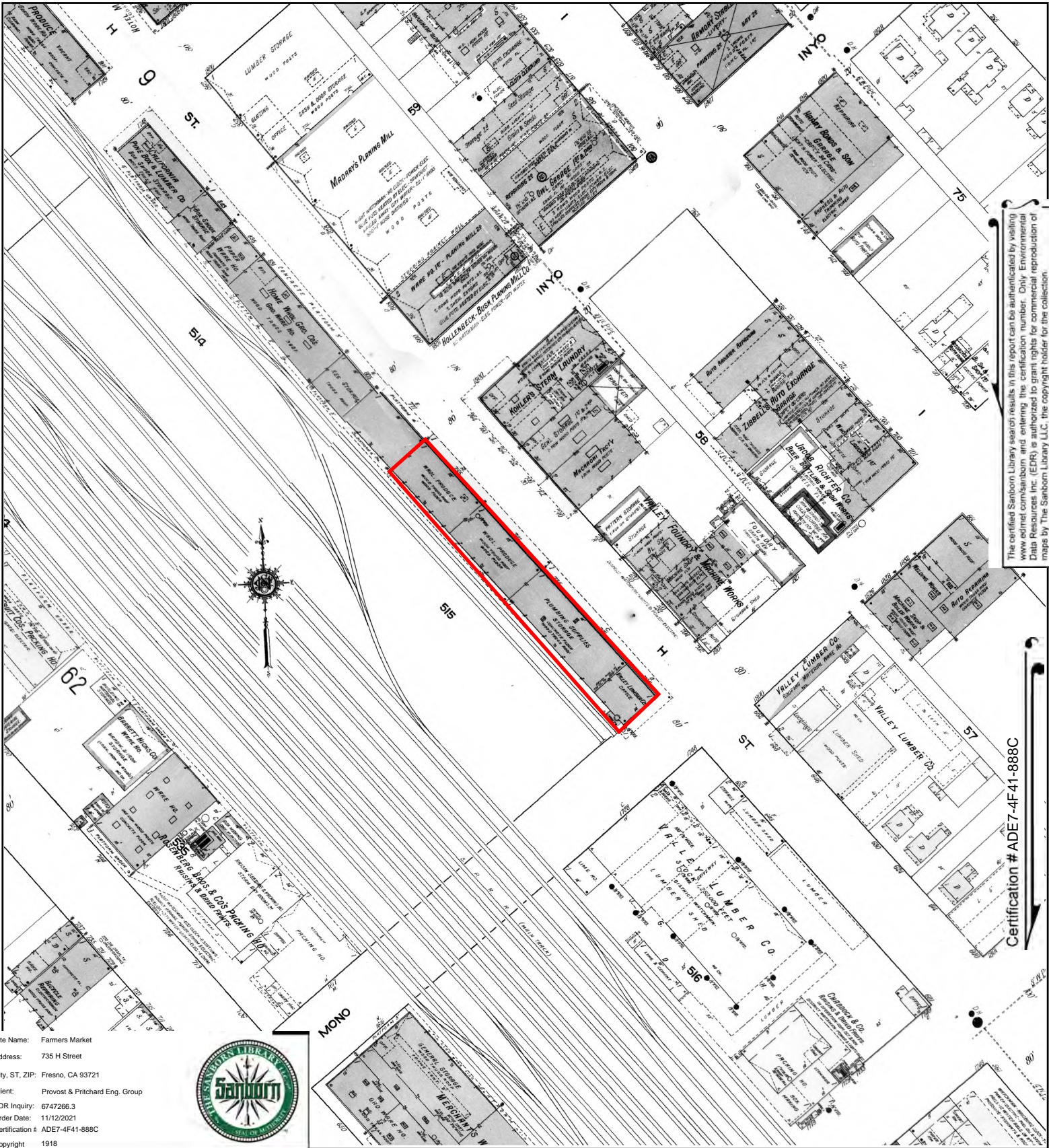

The certified Sanborn Library search results in this report can be authorized by visiting [www.edr.com/sanborn](http://www.edr.com/sanborn) and entering the certification number. Only Environmental Data Resources Inc. (EDR) is authorized to grant rights for commercial reproduction of maps by The Sanborn Library LLC, the copyright holder for the collection.

Certification # ADE7-4F41-888C

Site Name: Farmers Market  
 Address: 735 H Street  
 City, ST, ZIP: Fresno, CA 93721  
 Client: Provost & Pritchard Eng. Group  
 EDR Inquiry: 6747266.3  
 Order Date: 11/12/2021  
 Certification # ADE7-4F41-888C  
 Copyright 1918



This Certified Sanborn Map combines the following sheets.  
 Outlined areas indicate map sheets within the collection.

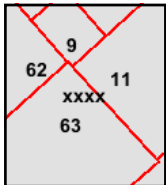
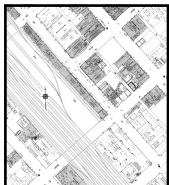
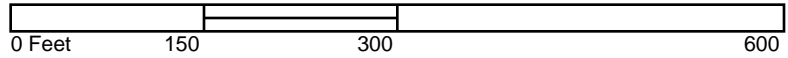

- Volume 1, Sheet 63
- Volume 1, Sheet 62
- Volume 1, Sheet 11
- Volume 1, Sheet 9
- Volume 1, Sheet xxxx





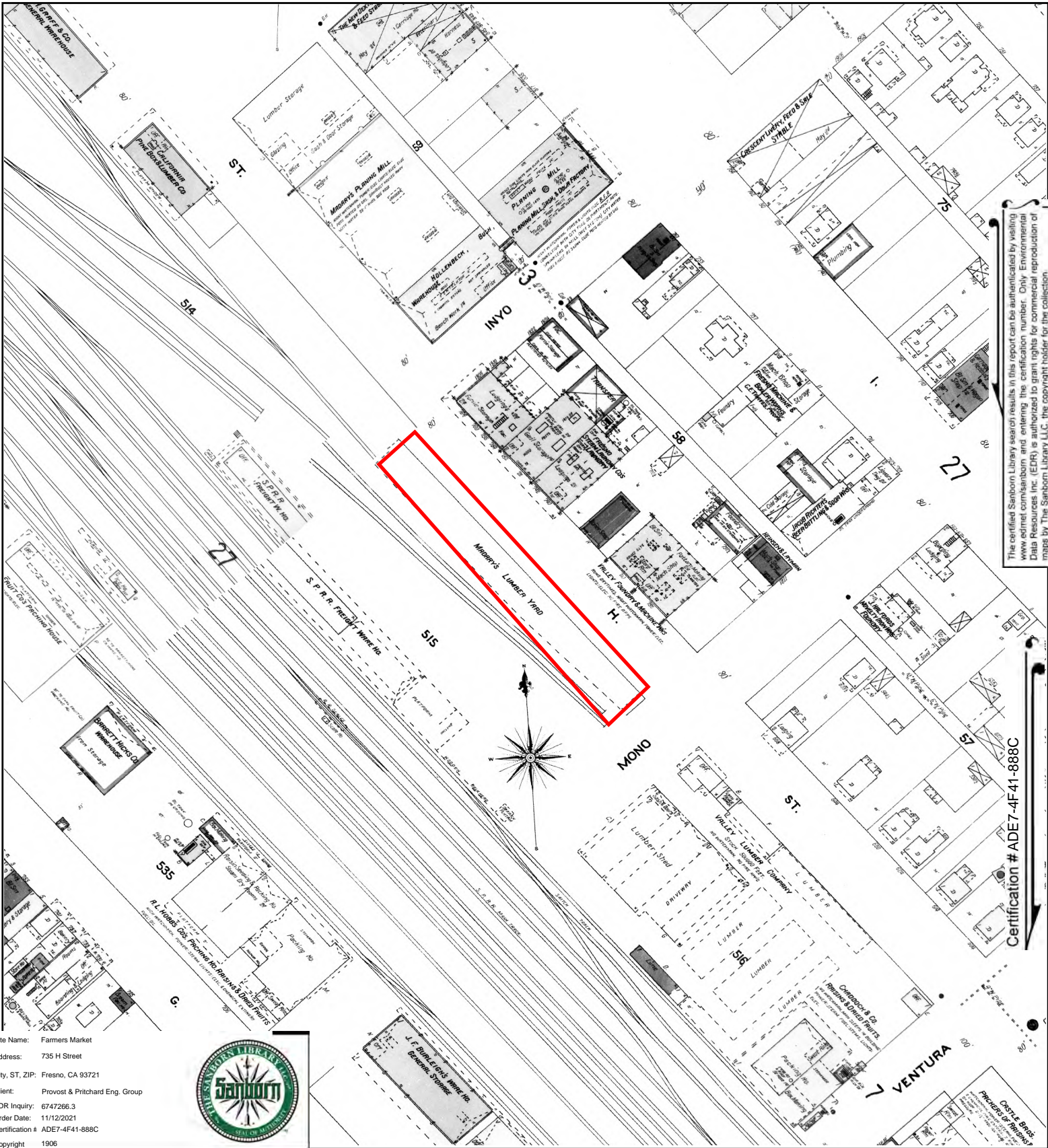

The certified Sanborn Library search results in this report can be authenticated by visiting [www.edrnet.com/sanborn](http://www.edrnet.com/sanborn) and entering the certification number. Only Environmental Data Resources Inc. (EDR) is authorized to grant rights for commercial reproduction of maps by The Sanborn Library LLC, the copyright holder for the collection.

Certification # ADE7-4F41-888C

Site Name: Farmers Market  
 Address: 735 H Street  
 City, ST, ZIP: Fresno, CA 93721  
 Client: Provost & Pritchard Eng. Group  
 EDR Inquiry: 6747266.3  
 Order Date: 11/12/2021  
 Certification # ADE7-4F41-888C  
 Copyright 1906



This Certified Sanborn Map combines the following sheets. Outlined areas indicate map sheets within the collection.

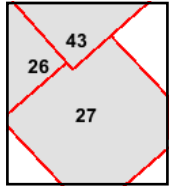
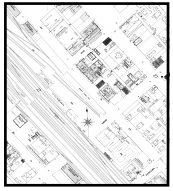

Volume 1, Sheet 43  
 Volume 1, Sheet 27  
 Volume 1, Sheet 26



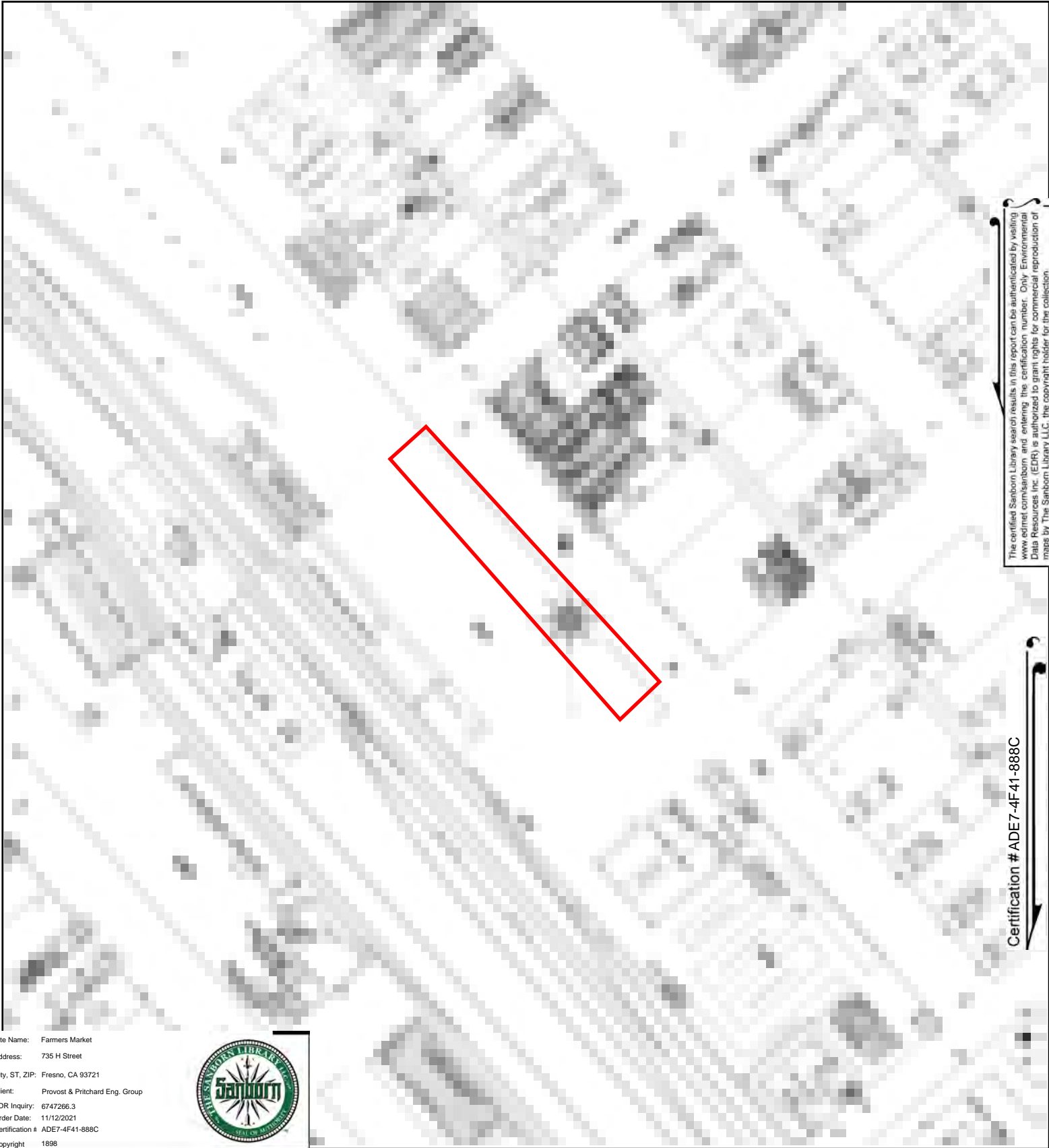

The certified Sanborn Library search results in this report can be authenticated by visiting [www.edrnet.com/sanborn](http://www.edrnet.com/sanborn) and entering the certification number. Only Environmental Data Resources Inc. (EDR) is authorized to grant rights for commercial reproduction of maps by The Sanborn Library LLC, the copyright holder for the collection.

Certification # ADE7-4F41-888C

Site Name: Farmers Market  
 Address: 735 H Street  
 City, ST, ZIP: Fresno, CA 93721  
 Client: Provost & Pritchard Eng. Group  
 EDR Inquiry: 6747266.3  
 Order Date: 11/12/2021  
 Certification # ADE7-4F41-888C  
 Copyright 1898



This Certified Sanborn Map combines the following sheets.  
 Outlined areas indicate map sheets within the collection.

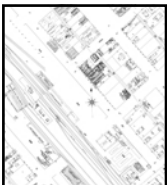

- Volume 1, Sheet 17
- Volume 1, Sheet 16
- Volume 1, Sheet 7
- Volume 1, Sheet 4





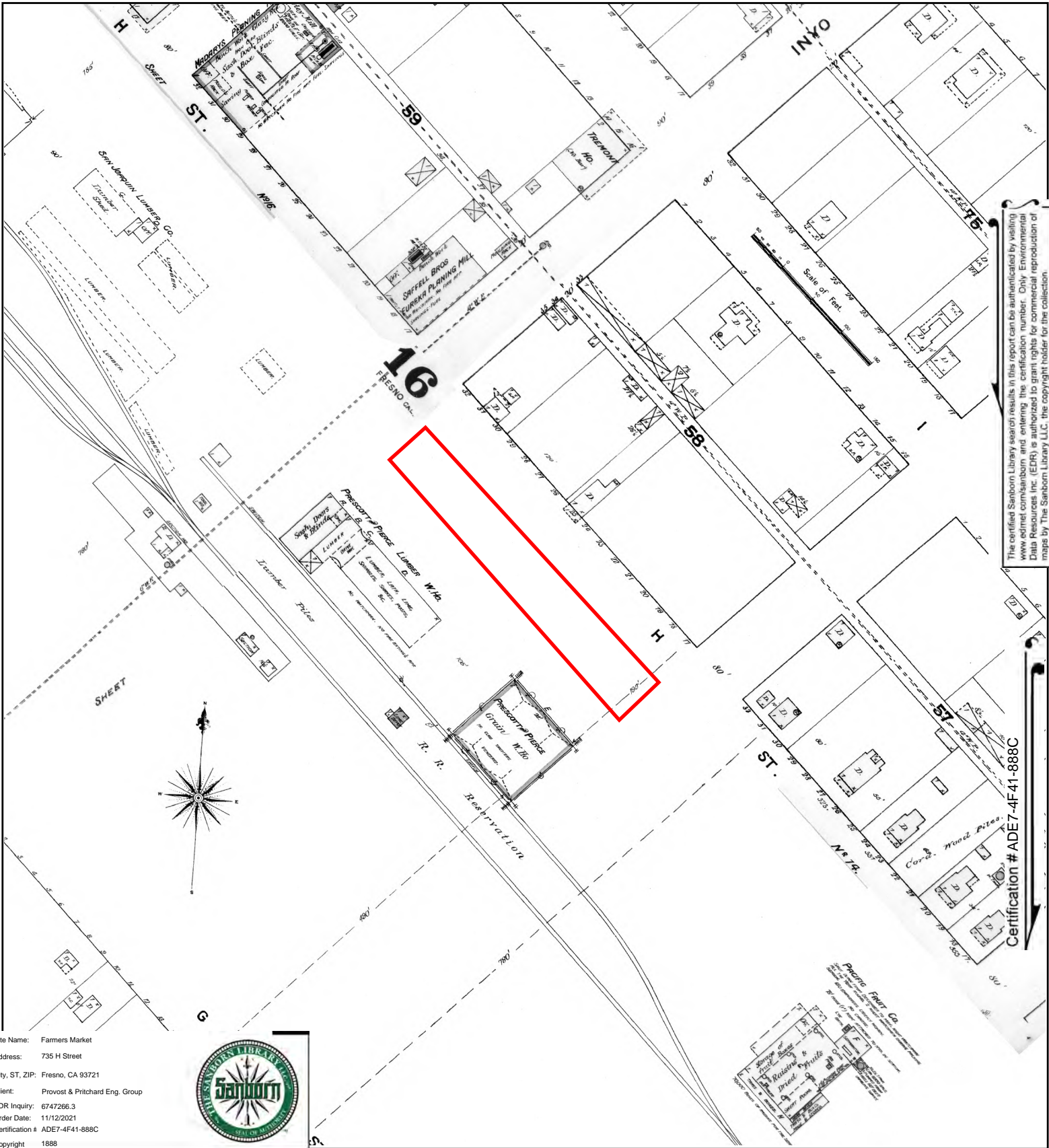

The certified Sanborn Library search results in this report can be authenticated by visiting [www.edr.com/sanborn](http://www.edr.com/sanborn) and entering the certification number. Only Environmental Data Resources Inc. (EDR) is authorized to grant rights for commercial reproduction of maps by The Sanborn Library LLC, the copyright holder for the collection.

Certification # ADE7-4F41-888C

Site Name: Farmers Market  
 Address: 735 H Street  
 City, ST, ZIP: Fresno, CA 93721  
 Client: Provost & Pritchard Eng. Group  
 EDR Inquiry: 6747266.3  
 Order Date: 11/12/2021  
 Certification # ADE7-4F41-888C  
 Copyright 1888



This Certified Sanborn Map combines the following sheets.  
 Outlined areas indicate map sheets within the collection.

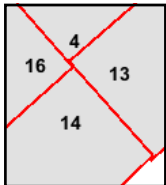

Volume 1, Sheet 16  
 Volume 1, Sheet 14  
 Volume 1, Sheet 13  
 Volume 1, Sheet 4



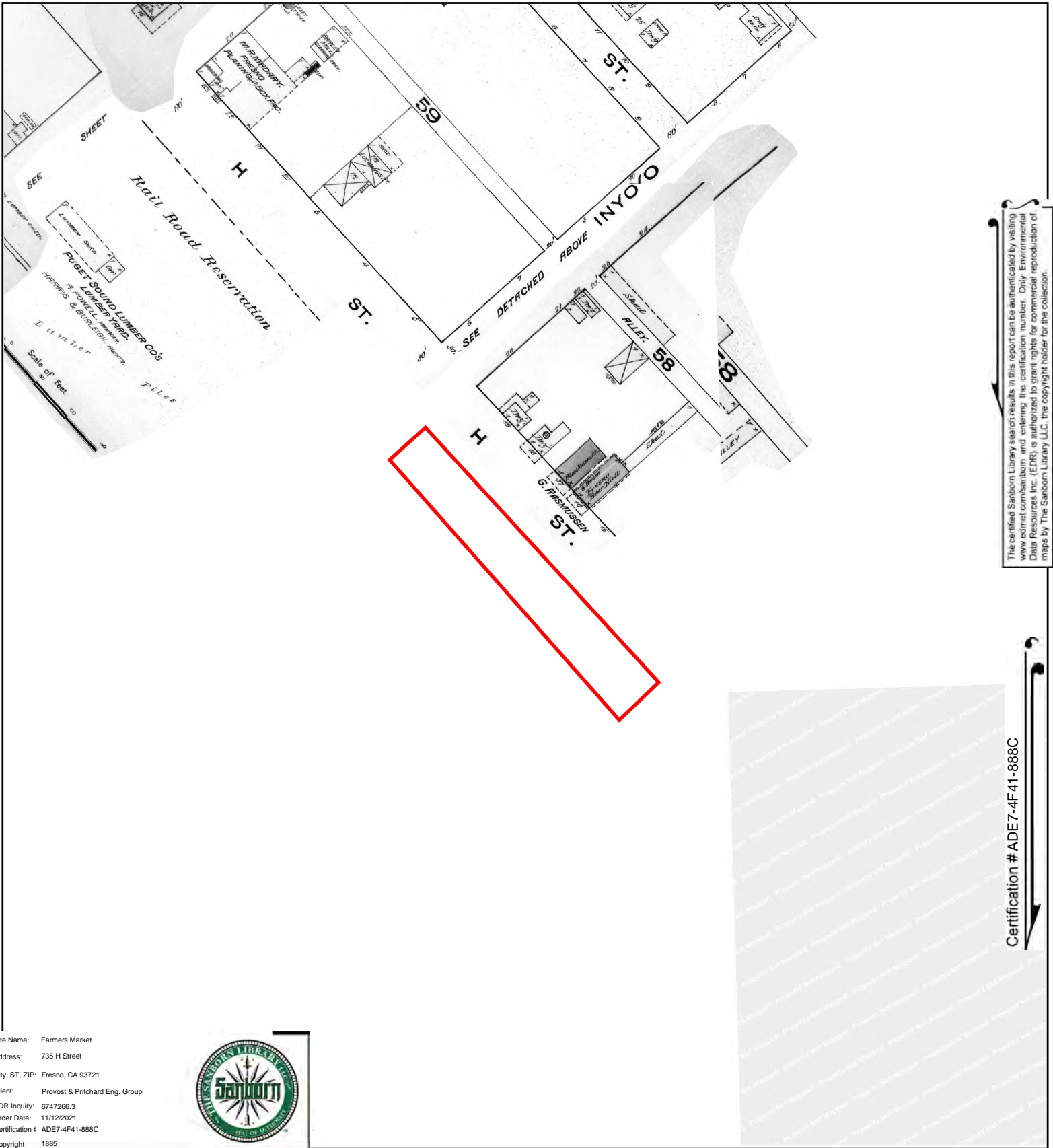

The certified Sanborn Library search results in this report can be authenticated by visiting [www.edrnet.com/sanborn](http://www.edrnet.com/sanborn) and entering the certification number. Only Environmental Data Resources Inc. (EDR) is authorized to grant rights for commercial reproduction of maps by The Sanborn Library LLC, the copyright holder for the collection.

Certification # ADE7-4F41-888C

Site Name: Farmers Market  
 Address: 735 H Street  
 City, ST, ZIP: Fresno, CA 93721  
 Client: Provost & Pritchard Eng. Group  
 EDR Inquiry: 6747266.3  
 Order Date: 11/12/2021  
 Certification # ADE7-4F41-888C  
 Copyright 1885



This Certified Sanborn Map combines the following sheets.  
 Outlined areas indicate map sheets within the collection.

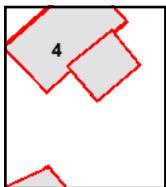
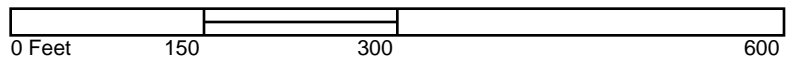

Volume 1, Sheet 4  
 Volume 1, Sheet 4



# Appendix D

## County Environmental Health Department



This section is intentionally blank.

# Appendix E

## EDR Building Permit Report

**Farmers Market**

735 H Street  
Fresno, CA 93721

Inquiry Number: 6747266.8  
November 12, 2021

# EDR Building Permit Report

Target Property and Adjoining Properties

## TABLE OF CONTENTS

### SECTION

About This Report

Executive Summary

Findings

Glossary

***Thank you for your business.***

Please contact EDR at 1-800-352-0050  
with any questions or comments.

### **Disclaimer - Copyright and Trademark Notice**

This Report contains certain information obtained from a variety of public and other sources reasonably available to Environmental Data Resources, Inc. It cannot be concluded from this Report that coverage information for the target and surrounding properties does not exist from other sources. **NO WARRANTY EXPRESSED OR IMPLIED, IS MADE WHATSOEVER IN CONNECTION WITH THIS REPORT. ENVIRONMENTAL DATA RESOURCES, INC. SPECIFICALLY DISCLAIMS THE MAKING OF ANY SUCH WARRANTIES, INCLUDING WITHOUT LIMITATION, MERCHANTABILITY OR FITNESS FOR A PARTICULAR USE OR PURPOSE. ALL RISK IS ASSUMED BY THE USER. IN NO EVENT SHALL ENVIRONMENTAL DATA RESOURCES, INC. BE LIABLE TO ANYONE, WHETHER ARISING OUT OF ERRORS OR OMISSIONS, NEGLIGENCE, ACCIDENT OR ANY OTHER CAUSE, FOR ANY LOSS OR DAMAGE, INCLUDING, WITHOUT LIMITATION, SPECIAL, INCIDENTAL, CONSEQUENTIAL, OR EXEMPLARY DAMAGES. ANY LIABILITY ON THE PART OF ENVIRONMENTAL DATA RESOURCES, INC. IS STRICTLY LIMITED TO A REFUND OF THE AMOUNT PAID FOR THIS REPORT.** Purchaser accepts this Report "AS IS". Any analyses, estimates, ratings, environmental risk levels or risk codes provided in this Report are provided for illustrative purposes only, and are not intended to provide, nor should they be interpreted as providing any facts regarding, or prediction or forecast of, any environmental risk for any property. Only a Phase I Environmental Site Assessment performed by an environmental professional can provide information regarding the environmental risk for any property. Additionally, the information provided in this Report is not to be construed as legal advice.

Copyright 2020 by Environmental Data Resources, Inc. All rights reserved. Reproduction in any media or format, in whole or in part, of any report or map of Environmental Data Resources, Inc. or its affiliates is prohibited without prior written permission.

EDR and its logos (including Sanborn and Sanborn Map) are trademarks of Environmental Data Resources, Inc. or its affiliates. All other trademarks used herein are the property of their respective owners.

# EDR BUILDING PERMIT REPORT

## About This Report

The EDR Building Permit Report provides a practical and efficient method to search building department records for indications of environmental conditions. Generated via a search of municipal building permit records gathered from more than 1,600 cities nationwide, this report will assist you in meeting the search requirements of EPA's Standards and Practices for All Appropriate Inquiries (40 CFR Part 312), the ASTM Standard Practice for Environmental Site Assessments (E 1527-13), or custom requirements developed for the evaluation of environmental risk associated with a parcel of real estate.

Building permit data can be used to identify current and/or former operations and structures/features of environmental concern. The data can provide information on a target property and adjoining properties such as the presence of underground storage tanks, pump islands, sumps, drywells, etc., as well as information regarding water, sewer, natural gas, electrical connection dates, and current/former septic tanks.

## ASTM and EPA Requirements

ASTM E 1527-13 lists building department records as a "standard historical source," as detailed in § 8.3.4.7: "Building Department Records - The term building department records means those records of the local government in which the property is located indicating permission of the local government to construct, alter, or demolish improvements on the property." ASTM also states that "Uses in the area surrounding the property shall be identified in the report, but this task is required only to the extent that this information is revealed in the course of researching the property itself."

EPA's Standards and Practices for All Appropriate Inquiries (AAI) states: "§312.24: Reviews of historical sources of information. (a) Historical documents and records must be reviewed for the purposes of achieving the objectives and performance factors of §312.20(e) and (f). Historical documents and records may include, but are not limited to, aerial photographs, fire insurance maps, building department records, chain of title documents, and land use records."

## Methodology

EDR has developed the EDR Building Permit Report through our partnership with BuildFax, the nation's largest repository of building department records. BuildFax collects, updates, and manages building department records from local municipal governments. The database now includes 30 million permits, on more than 10 million properties across 1,600 cities in the United States.

The EDR Building Permit Report comprises local municipal building permit records, gathered directly from local jurisdictions, including both target property and adjoining properties. Years of coverage vary by municipality. Data reported includes (where available): date of permit, permit type, permit number, status, valuation, contractor company, contractor name, and description.

Incoming permit data is checked at seven stages in a regimented quality control process, from initial data source interview, to data preparation, through final auditing. To ensure the building department is accurate, each of the seven quality control stages contains, on average, 15 additional quality checks, resulting in a process of approximately 105 quality control "touch points."

For more information about the EDR Building Permit Report, please contact your EDR Account Executive at (800) 352-0050.

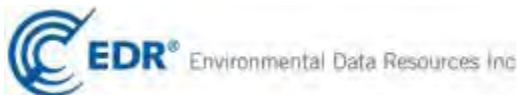

## EXECUTIVE SUMMARY: SEARCH DOCUMENTATION

A search of building department records was conducted by Environmental Data Resources, Inc (EDR) on behalf of Provost & Pritchard Eng. Group on Nov 12, 2021.

### **TARGET PROPERTY**

735 H Street  
Fresno, CA 93721

### **SEARCH METHODS**

EDR searches available lists for both the Target Property and Surrounding Properties.

### **RESEARCH SUMMARY**

Building permits identified: **YES**

The following research sources were consulted in the preparation of this report. An "X" indicates where information was identified in the source and provided in this report.

### **Fresno**

<b><u>Year</u></b>	<b><u>Source</u></b>	<b><u>TP</u></b>	<b><u>Adjoining</u></b>
2021	City of Fresno, Building and Safety Services		X
2020	City of Fresno, Building and Safety Services		X
2019	City of Fresno, Building and Safety Services		X
	City of Fresno, Building and Safety Services	X	
2018	City of Fresno, Building and Safety Services		X
2017	City of Fresno, Building and Safety Services		X
2016	City of Fresno, Building and Safety Services		X
2015	City of Fresno, Building and Safety Services		X
2014	City of Fresno, Building and Safety Services		X
2013	City of Fresno, Building and Safety Services		X
2012	City of Fresno, Building and Safety Services		X
2011	City of Fresno, Building and Safety Services		X
2010	City of Fresno, Building and Safety Services		X
2009	City of Fresno, Building and Safety Services		X
2008	City of Fresno, Building and Safety Services		X
2007	City of Fresno, Building and Safety Services		X
2006	City of Fresno, Building and Safety Services		X
2005	City of Fresno, Building and Safety Services		
2004	City of Fresno, Building and Safety Services		X
2003	City of Fresno, Building and Safety Services		X
2002	City of Fresno, Building and Safety Services		X
2001	City of Fresno, Building and Safety Services		
2000	City of Fresno, Building and Safety Services		X
1999	City of Fresno, Building and Safety Services		
1998	City of Fresno, Building and Safety Services		
1997	City of Fresno, Building and Safety Services		
1996	City of Fresno, Building and Safety Services		
1995	City of Fresno, Building and Safety Services		

## EXECUTIVE SUMMARY: SEARCH DOCUMENTATION

<u>Year</u>	<u>Source</u>	<u>TP</u>	<u>Adjoining</u>
1994	City of Fresno, Building and Safety Services		
1993	City of Fresno, Building and Safety Services		
1992	City of Fresno, Building and Safety Services		
1991	City of Fresno, Building and Safety Services		
1990	City of Fresno, Building and Safety Services		
1989	City of Fresno, Building and Safety Services		
1988	City of Fresno, Building and Safety Services		
1987	City of Fresno, Building and Safety Services		
1986	City of Fresno, Building and Safety Services		
1985	City of Fresno, Building and Safety Services		
1984	City of Fresno, Building and Safety Services		
1983	City of Fresno, Building and Safety Services		
1982	City of Fresno, Building and Safety Services		
1981	City of Fresno, Building and Safety Services		
1980	City of Fresno, Building and Safety Services		
1979	City of Fresno, Building and Safety Services		
1978	City of Fresno, Building and Safety Services		
1977	City of Fresno, Building and Safety Services		
1976	City of Fresno, Building and Safety Services		
1975	City of Fresno, Building and Safety Services		
1974	City of Fresno, Building and Safety Services		
1973	City of Fresno, Building and Safety Services		
1972	City of Fresno, Building and Safety Services		
1971	City of Fresno, Building and Safety Services		
1970	City of Fresno, Building and Safety Services		
1969	City of Fresno, Building and Safety Services		
1968	City of Fresno, Building and Safety Services		
1967	City of Fresno, Building and Safety Services		

Name: JurisdictionName  
Years: Years  
Source: Source  
Phone: Phone

**BUILDING DEPARTMENT RECORDS SEARCHED**

Name: Fresno  
Years: 1967-2021  
Source: City of Fresno, Building and Safety Services, Fresno, CA  
Phone: (559) 621-8082

Name: Fresno County Unincorporated Area  
Years: 1967-2021  
Source: Fresno County, Public Works and Planning, FRESNO, CA  
Phone: (559) 600-4078

Name: Hanford  
Years: 1995-2021  
Source: City of Hanford, Building Division, HANFORD, CA  
Phone: (559) 585-2581

Name: Livermore  
Years: 1988-2021  
Source: City of Livermore, Community Development, Building Department, LIVERMORE, CA  
Phone: (925) 960-4410



## TARGET PROPERTY FINDINGS

### TARGET PROPERTY DETAIL

**735 H Street  
Fresno, CA 93721**

#### **735 H STREET**

Date: **12/19/2019**  
Permit Type:  
Description:  
  
Permit Description: **Fire Sprinkler Permit**  
Work Class: Commercial  
Proposed Use:  
Permit Number: F19-03428  
Status: Issued  
Valuation: \$0.00  
Contractor Company:  
Contractor Name: COSCO FIRE PROTECTION INC

## ADJOINING PROPERTY FINDINGS

### ADJOINING PROPERTY DETAIL

The following Adjoining Property addresses were researched for this report. Detailed findings are provided for each address.

#### BROADWAY

##### 844 BROADWAY

Date: **2/13/2002**  
Permit Type: **ECO A**  
Description:

Permit Description: **ELECTRICAL - COMMERCIAL ADDITION/ALTERATION**  
Work Class:  
Proposed Use:  
Permit Number: 02-00001253  
Status: FINAL INSPECTION COMPLETE  
Valuation: \$0.00  
Contractor Company:  
Contractor Name:

##### 866 BROADWAY

Date: **4/28/2000**  
Permit Type: **ECO A**  
Description:

Permit Description: **ELECTRICAL - COMMERCIAL ADDITION/ALTERATION**  
Work Class:  
Proposed Use:  
Permit Number: 00-00003036  
Status: PERMIT PRINTED  
Valuation: \$0.00  
Contractor Company:  
Contractor Name:

## ADJOINING PROPERTY FINDINGS

### BROADWAY ST

#### 617 BROADWAY ST

Date: **1/26/2011**  
Permit Type: **BLAA**  
Description:

Permit Description: **BUILDING - COMMERCIAL ADDITION/ALTERATION**  
Work Class:  
Proposed Use:  
Permit Number: 10-00009622  
Status: FINAL INSPECTION COMPLETE  
Valuation: \$10,000.00  
Contractor Company:  
Contractor Name:

Date: **6/22/2009**  
Permit Type: **BLAA**  
Description:

Permit Description: **BUILDING - COMMERCIAL ADDITION/ALTERATION**  
Work Class:  
Proposed Use:  
Permit Number: 09-00004934  
Status: PERMIT PRINTED  
Valuation: \$1,500.00  
Contractor Company:  
Contractor Name:

## ADJOINING PROPERTY FINDINGS

### 625 BROADWAY ST

Date: **7/28/2015**  
Permit Type: **ECSA**  
Description: **Comm meter unlock**

Permit Description: **ELECTRICAL COMMERCIAL MISCELLANEOUS**  
Work Class: **COUNTER ELE,MECH,PLUMBING COMMERCIAL**  
Proposed Use:  
Permit Number: **15-00007722**  
Status: **CLOSED**  
Valuation: **\$0.00**  
Contractor Company:  
Contractor Name: **MICHAEL SCRIVNER**

### 716 BROADWAY ST

Date: **3/30/2020**  
Permit Type:  
Description: **Add (4) fire sprinkler heads**

Permit Description: **Fire Sprinkler Permit**  
Work Class: **Commercial**  
Proposed Use:  
Permit Number: **F20-00751**  
Status: **Final Inspection Passed**  
Valuation: **\$0.00**  
Contractor Company:  
Contractor Name: **TOM LUCHESE PLUMBING**

## ADJOINING PROPERTY FINDINGS

Date: **6/3/2011**  
Permit Type: **ECO**  
Description:

Permit Description: **ELECTRICAL - COMMERCIAL ADDITION/ALTERATION**  
Work Class:  
Proposed Use:  
Permit Number: 11-00003887  
Status: FINAL INSPECTION COMPLETE  
Valuation: \$0.00  
Contractor Company:  
Contractor Name: LENNOX NATIONAL ACCOUNT

Date: **6/3/2011**  
Permit Type: **PADA**  
Description:

Permit Description: **PLUMBING COMMERCIAL ADDITION/ALTERATION**  
Work Class:  
Proposed Use:  
Permit Number: 11-00003887  
Status: FINAL INSPECTION COMPLETE  
Valuation: \$0.00  
Contractor Company:  
Contractor Name: LENNOX NATIONAL ACCOUNT

### 729 BROADWAY ST

Date: **11/1/2000**  
Permit Type: **ROOF**  
Description:

Permit Description: **REROOF COMMERCIAL**  
Work Class:  
Proposed Use:  
Permit Number: 00-00008722  
Status: PERMIT PRINTED  
Valuation: \$12,300.00  
Contractor Company:  
Contractor Name: FISK CONSTRUCTION & ROOFING

## ADJOINING PROPERTY FINDINGS

745 BROADWAY ST

Date: **8/13/2021**  
Permit Type:  
Description: **Clark Bros. Inc. Manufacture and install internally illuminated halo-lit letters stand-off mounted to building fascia.**

Permit Description: **Sign Permit**  
Work Class:  
Proposed Use:  
Permit Number: B21-11530  
Status: Add'l Info Requested  
Valuation: \$0.00  
Contractor Company:  
Contractor Name:

Date: **1/25/2019**  
Permit Type:  
Description: **INSTALL FIRE SPRINKLER HEADS**

Permit Description: **Fire Sprinkler Permit**  
Work Class: Commercial  
Proposed Use:  
Permit Number: F19-00233  
Status: Inspection Scheduled  
Valuation: \$0.00  
Contractor Company:  
Contractor Name: WILSON FIRE SPRINKLER COMPANY INC

## ADJOINING PROPERTY FINDINGS

Date: **6/18/2018**  
Permit Type:  
Description: **Fire Sprinkler Permit TI 16-14847 - 16-14847 originally a permit from American Incorporated has been transferred over to Wilson Fire Sprinkler. The balance of the sprinkler work will be completed by Wilson Fire Sprinkler.**

Permit Description: **Fire Sprinkler Permit**  
Work Class: Commercial  
Proposed Use:  
Permit Number: F18-00569  
Status: Final Inspection Passed  
Valuation: \$0.00  
Contractor Company:  
Contractor Name: WILSON FIRE SPRINKLER COMPANY INC

Date: **4/29/2016**  
Permit Type: **FIR3**  
Description: **TI -20 HDS**

Permit Description: **FIRE DEPARTMENT PERMITS (HDQ)**  
Work Class: FIRE PREVENTION  
Proposed Use:  
Permit Number: 16-00004847  
Status: PERMINT PRINTED  
Valuation: \$0.00  
Contractor Company:  
Contractor Name: WILSON FIRE SPRINKLER CO INC

Date: **4/25/2016**  
Permit Type: **BLAA**  
Description: **ti for Clark Bros Inc. Office**

Permit Description: **BUILDING - COMMERCIAL ADDITION/ALTERATION**  
Work Class: COMMERCIAL ALTERATION  
Proposed Use:  
Permit Number: 16-00000694  
Status: PERMINT PRINTED  
Valuation: \$100,000.00  
Contractor Company:  
Contractor Name: CLARK BROTHERS INC

## ADJOINING PROPERTY FINDINGS

Date: **4/25/2016**  
Permit Type: **ECO**  
Description: **ti for Clark Bros Inc. Office**

Permit Description: **ELECTRICAL - COMMERCIAL ADDITION/ALTERATION**  
Work Class: **COMMERCIAL ALTERATION**  
Proposed Use:  
Permit Number: 16-00000694  
Status: **FINAL COMPLETE**  
Valuation: \$100,000.00  
Contractor Company:  
Contractor Name: **CLARK BROTHERS INC**

Date: **4/25/2016**  
Permit Type: **MMFA**  
Description: **ti for Clark Bros Inc. Office**

Permit Description: **MECHANICAL COMMERCIAL ADDITION/ALTERATION**  
Work Class: **COMMERCIAL ALTERATION**  
Proposed Use:  
Permit Number: 16-00000694  
Status: **PERMINT PRINTED**  
Valuation: \$100,000.00  
Contractor Company:  
Contractor Name: **CLARK BROTHERS INC**

Date: **4/25/2016**  
Permit Type: **PADA**  
Description: **ti for Clark Bros Inc. Office**

Permit Description: **PLUMBING COMMERCIAL ADDITION/ALTERATION**  
Work Class: **COMMERCIAL ALTERATION**  
Proposed Use:  
Permit Number: 16-00000694  
Status: **PERMINT PRINTED**  
Valuation: \$100,000.00  
Contractor Company:  
Contractor Name: **CLARK BROTHERS INC**



## ADJOINING PROPERTY FINDINGS

Date: **1/22/2016**  
Permit Type: **ECSA**  
Description: **ti for Clark Bros Inc. Office**

Permit Description: **ELECTRICAL COMMERCIAL MISCELLANEOUS**  
Work Class: **COMMERCIAL ALTERATION**  
Proposed Use:  
Permit Number: **16-00000694**  
Status: **FINAL COMPLETE, PERMIT REVOKED**  
Valuation: **\$100,000.00**  
Contractor Company:  
Contractor Name: **CLARK BROTHERS INC**

Date: **5/20/2014**  
Permit Type: **OBCM**  
Description:

Permit Description: **BLDG - MISCELLANEOUS COMMERCIAL ADDITION/ALTERATION**  
Work Class:  
Proposed Use:  
Permit Number: **14-00001138**  
Status: **PER PRINTED**  
Valuation: **\$12,000.00**  
Contractor Company:  
Contractor Name: **CLARK BROTHERS INC**

Date: **1/9/2013**  
Permit Type: **BLAA**  
Description:

Permit Description: **BUILDING - COMMERCIAL ADDITION/ALTERATION**  
Work Class:  
Proposed Use:  
Permit Number: **12-00009692**  
Status: **PERMIT PRINTED**  
Valuation: **\$98,771.00**  
Contractor Company:  
Contractor Name: **CLARK BROTHERS INC**

## ADJOINING PROPERTY FINDINGS

Date: **1/9/2013**  
Permit Type: **ECO**  
Description:

Permit Description: **ELECTRICAL - COMMERCIAL ADDITION/ALTERATION**  
Work Class:  
Proposed Use:  
Permit Number: 12-00009692  
Status: PERMIT PRINTED  
Valuation: \$0.00  
Contractor Company:  
Contractor Name: CLARK BROTHERS INC

Date: **1/9/2013**  
Permit Type: **MMFA**  
Description:

Permit Description: **MECHANICAL COMMERCIAL ADDITION/ALTERATION**  
Work Class:  
Proposed Use:  
Permit Number: 12-00009692  
Status: FINAL INSPECTION COMPLETE  
Valuation: \$0.00  
Contractor Company:  
Contractor Name: CLARK BROTHERS INC

Date: **1/9/2013**  
Permit Type: **PADA**  
Description:

Permit Description: **PLUMBING COMMERCIAL ADDITION/ALTERATION**  
Work Class:  
Proposed Use:  
Permit Number: 12-00009692  
Status: FINAL INSPECTION COMPLETE  
Valuation: \$0.00  
Contractor Company:  
Contractor Name: CLARK BROTHERS INC

## ADJOINING PROPERTY FINDINGS

Date: **11/29/2012**  
Permit Type: **RRFC**  
Description:

Permit Description: **REROOF COMMERCIAL**  
Work Class:  
Proposed Use:  
Permit Number: 12-00010128  
Status: PERMIT PRINTED  
Valuation: \$15,100.00  
Contractor Company:  
Contractor Name: MOUNTAIN AREA ROOFING

Date: **11/2/2012**  
Permit Type: **ECSA**  
Description:

Permit Description: **ELECTRICAL COMMERCIAL MISCELLANEOUS**  
Work Class:  
Proposed Use:  
Permit Number: 12-00009374  
Status: PERMIT PRINTED  
Valuation: \$0.00  
Contractor Company:  
Contractor Name: TNJ ELECTRIC INC

Date: **2/22/2006**  
Permit Type: **BLAA**  
Description:

Permit Description: **BUILDING - COMMERCIAL ADDITION/ALTERATION**  
Work Class:  
Proposed Use:  
Permit Number: 06-00002178  
Status: FINAL INSPECTION COMPLETE  
Valuation: \$3,000.00  
Contractor Company:  
Contractor Name: FERRIERA CHARLES JR GENERAL BU

## ADJOINING PROPERTY FINDINGS

Date: **2/22/2006**  
Permit Type: **ECOA**  
Description:

Permit Description: **ELECTRICAL - COMMERCIAL ADDITION/ALTERATION**  
Work Class:  
Proposed Use:  
Permit Number: 06-00002178  
Status: FINAL INSPECTION COMPLETE  
Valuation: \$0.00  
Contractor Company:  
Contractor Name: FERRIERA CHARLES JR GENERAL BU

### 746 BROADWAY ST

Date: **3/18/2011**  
Permit Type: **ELCN**  
Description:

Permit Description: **ELECTRICAL - COMMERCIAL**  
Work Class:  
Proposed Use:  
Permit Number: 11-00001019  
Status: PERMIT PRINTED  
Valuation: \$0.00  
Contractor Company:  
Contractor Name: FLUORESCO LIGHTING-SIGN MAINT.

Date: **7/16/2010**  
Permit Type: **ECOA**  
Description:

Permit Description: **ELECTRICAL - COMMERCIAL ADDITION/ALTERATION**  
Work Class:  
Proposed Use:  
Permit Number: 07-00012221  
Status: FINAL INSPECTION COMPLETE  
Valuation: \$0.00  
Contractor Company:  
Contractor Name: PICKETT & SONS CONSTRUCTION IN

## ADJOINING PROPERTY FINDINGS

Date: **7/16/2010**  
Permit Type: **MMFA**  
Description:

Permit Description: **MECHANICAL COMMERCIAL ADDITION/ALTERATION**  
Work Class:  
Proposed Use:  
Permit Number: 07-00012221  
Status: FINAL INSPECTION COMPLETE  
Valuation: \$0.00  
Contractor Company:  
Contractor Name: PICKETT & SONS CONSTRUCTION IN

Date: **7/16/2010**  
Permit Type: **PADA**  
Description:

Permit Description: **PLUMBING COMMERCIAL ADDITION/ALTERATION**  
Work Class:  
Proposed Use:  
Permit Number: 07-00012221  
Status: FINAL INSPECTION COMPLETE  
Valuation: \$0.00  
Contractor Company:  
Contractor Name: PICKETT & SONS CONSTRUCTION IN

Date: **1/23/2008**  
Permit Type: **BLAA**  
Description:

Permit Description: **BUILDING - COMMERCIAL ADDITION/ALTERATION**  
Work Class:  
Proposed Use:  
Permit Number: 07-00012221  
Status: FINAL INSPECTION COMPLETE  
Valuation: \$61,817.00  
Contractor Company:  
Contractor Name: PICKETT & SONS CONSTRUCTION IN

## ADJOINING PROPERTY FINDINGS

Date: **12/31/2004**  
Permit Type: **PADA**  
Description:

Permit Description: **PLUMBING COMMERCIAL ADDITION/ALTERATION**  
Work Class:  
Proposed Use:  
Permit Number: 04-00014158  
Status: FINAL INSPECTION COMPLETE  
Valuation: \$0.00  
Contractor Company:  
Contractor Name: VERN'S PLUMBING HEATING AND AI

### 748 BROADWAY ST

Date: **2/21/2014**  
Permit Type: **OBCM**  
Description:

Permit Description: **BLDG - MISCELLANEOUS COMMERCIAL ADDITION/ALTERATION**  
Work Class:  
Proposed Use:  
Permit Number: 13-00012472  
Status: FINAL INSP COMP  
Valuation: \$5,000.00  
Contractor Company:  
Contractor Name: PICKETT & SONS CONSTRUCTION IN

Date: **10/22/2012**  
Permit Type: **BLAA**  
Description:

Permit Description: **BUILDING - COMMERCIAL ADDITION/ALTERATION**  
Work Class:  
Proposed Use:  
Permit Number: 12-00008005  
Status: FINAL INSPECTION COMPLETE  
Valuation: \$280,000.00  
Contractor Company:  
Contractor Name: PICKETT & SONS CONSTRUCTION IN

## ADJOINING PROPERTY FINDINGS

Date: **10/22/2012**  
Permit Type: **ECO**  
Description:

Permit Description: **ELECTRICAL - COMMERCIAL ADDITION/ALTERATION**  
Work Class:  
Proposed Use:  
Permit Number: 12-00008005  
Status: FINAL INSPECTION COMPLETE  
Valuation: \$0.00  
Contractor Company:  
Contractor Name: PICKETT & SONS CONSTRUCTION IN

Date: **10/22/2012**  
Permit Type: **MMFA**  
Description:

Permit Description: **MECHANICAL COMMERCIAL ADDITION/ALTERATION**  
Work Class:  
Proposed Use:  
Permit Number: 12-00008005  
Status: FINAL INSPECTION COMPLETE  
Valuation: \$0.00  
Contractor Company:  
Contractor Name: PICKETT & SONS CONSTRUCTION IN

Date: **10/22/2012**  
Permit Type: **PADA**  
Description:

Permit Description: **PLUMBING COMMERCIAL ADDITION/ALTERATION**  
Work Class:  
Proposed Use:  
Permit Number: 12-00008005  
Status: FINAL INSPECTION COMPLETE  
Valuation: \$0.00  
Contractor Company:  
Contractor Name: PICKETT & SONS CONSTRUCTION IN

## ADJOINING PROPERTY FINDINGS

Date: **10/16/2012**  
Permit Type: **OBCM**  
Description:

Permit Description: **BLDG - MISCELLANEOUS COMMERCIAL ADDITION/ALTERATION**  
Work Class:  
Proposed Use:  
Permit Number: 12-00008870  
Status: FINAL INSPECTION COMPLETE  
Valuation: \$5,000.00  
Contractor Company:  
Contractor Name: H & S SAW & DEMO

### 758 BROADWAY ST

Date: **11/20/2020**  
Permit Type:  
Description: **COMM REROOF - Broadway T/O Felt- Cool Roof -Like for Like**

Permit Description: **Re-Roof Permit**  
Work Class: Commercial  
Proposed Use:  
Permit Number: B20-14070  
Status: Issued  
Valuation: \$0.00  
Contractor Company:  
Contractor Name: AAA ROOFING



## ADJOINING PROPERTY FINDINGS

Date: **4/3/2019**  
Permit Type:  
Description: **COMMERCIAL ELECTRICAL EQUIPMENT HOOK UP & CONNECTION COMMERCIAL ELECTRICAL EQUIPMENT HOOK UP & CONNECTION - PER FIELD INSPECTION - INTERIOR ELECTRICAL ONLY**

Permit Description: **Commercial**  
Work Class:  
Proposed Use: Misc  
Permit Number: B19-03607  
Status: Issued  
Valuation: \$0.00  
Contractor Company:  
Contractor Name: PICKETT & SONS CONSTRUCTION INC

Date: **9/20/2018**  
Permit Type:  
Description: **ADDITION OF 2 WALLS ADDITION OF 2 WALLS W/ELECTRICAL OK PER FIELD INSPECTION**

Permit Description: **Commercial**  
Work Class:  
Proposed Use: Misc  
Permit Number: B18-07213  
Status: Final Inspection Complete  
Valuation: \$0.00  
Contractor Company:  
Contractor Name: PICKETT & SONS CONSTRUCTION INC

## ADJOINING PROPERTY FINDINGS

Date: **7/6/2018**  
Permit Type:  
Description: **NEW TRENCH DRAIN AND PLUMBING LINE NEW TRENCH DRAIN AND PLUMBING LINE**

Permit Description: **Plumbing Permit**  
Work Class: Repair  
Proposed Use: Commercial  
Permit Number: B18-03413  
Status: Final Inspection Complete  
Valuation: \$0.00  
Contractor Company:  
Contractor Name: PICKETT & SONS CONSTRUCTION INC

Date: **3/13/2017**  
Permit Type:  
Description: **PLUMBING COMMERCIAL MISCELLANEOUS, 173063**

Permit Description: **Commercial**  
Work Class:  
Proposed Use:  
Permit Number: DV17-2617-PCSA-0-0-0  
Status: In Review  
Valuation: \$0.00  
Contractor Company:  
Contractor Name:

Date: **6/7/2013**  
Permit Type: **ECSA**  
Description:

Permit Description: **ELECTRICAL COMMERCIAL MISCELLANEOUS**  
Work Class:  
Proposed Use:  
Permit Number: 13-00005355  
Status: FINAL INSPECTION COMPLETE  
Valuation: \$0.00  
Contractor Company:  
Contractor Name: MITCHELL AIRE

## ADJOINING PROPERTY FINDINGS

Date: **6/7/2013**  
Permit Type: **MCSA**  
Description:

Permit Description: **MECHANICAL COMMERCIAL MISCELLANEOUS**  
Work Class:  
Proposed Use:  
Permit Number: 13-00005355  
Status: FINAL INSPECTION COMPLETE  
Valuation: \$0.00  
Contractor Company:  
Contractor Name: MITCHELL AIRE

Date: **5/28/2013**  
Permit Type: **ECSA**  
Description:

Permit Description: **ELECTRICAL COMMERCIAL MISCELLANEOUS**  
Work Class:  
Proposed Use:  
Permit Number: 13-00004173  
Status: FINAL INSPECTION COMPLETE  
Valuation: \$0.00  
Contractor Company:  
Contractor Name: TRANS ELECTRIC SERVICE INC

Date: **5/28/2013**  
Permit Type: **MCSA**  
Description:

Permit Description: **MECHANICAL COMMERCIAL MISCELLANEOUS**  
Work Class:  
Proposed Use:  
Permit Number: 13-00004173  
Status: FINAL INSPECTION COMPLETE  
Valuation: \$0.00  
Contractor Company:  
Contractor Name: TRANS ELECTRIC SERVICE INC

## ADJOINING PROPERTY FINDINGS

Date: **5/28/2013**

Permit Type: **OBCM**

Description:

Permit Description: **BLDG - MISCELLANEOUS COMMERCIAL ADDITION/ALTERATION**

Work Class:

Proposed Use:

Permit Number: 13-00004173

Status: FINAL INSPECTION COMPLETE

Valuation: \$65,000.00

Contractor Company:

Contractor Name: TRANS ELECTRIC SERVICE INC

Date: **5/28/2013**

Permit Type: **PCSA**

Description:

Permit Description: **PLUMBING COMMERCIAL MISCELLANEOUS**

Work Class:

Proposed Use:

Permit Number: 13-00004173

Status: FINAL INSPECTION COMPLETE

Valuation: \$0.00

Contractor Company:

Contractor Name: TRANS ELECTRIC SERVICE INC

Date: **4/18/2013**

Permit Type: **ECSA**

Description:

Permit Description: **ELECTRICAL COMMERCIAL MISCELLANEOUS**

Work Class:

Proposed Use:

Permit Number: 13-00003595

Status: FINAL INSPECTION COMPLETE

Valuation: \$0.00

Contractor Company:

Contractor Name: CHAPIN ELECTRIC

## ADJOINING PROPERTY FINDINGS

### H ST

#### 630 H ST

Date: **7/6/2012**  
Permit Type: **OBCM**  
Description:

Permit Description: **BLDG - MISCELLANEOUS COMMERCIAL ADDITION/ALTERATION**  
Work Class:  
Proposed Use:  
Permit Number: 12-00004404  
Status: FINAL INSPECTION COMPLETE  
Valuation: \$10,000.00  
Contractor Company:  
Contractor Name: CHAMP CONSTRUCTION INC

#### 631 H ST

Date: **11/8/2017**  
Permit Type:  
Description: **FIRE DEPARTMENT PERMITS (HDQ), FIRE SPRINKLER PLANS FOR SMART & FINAL**

Permit Description: **Fire Sprinkler Permit**  
Work Class:  
Proposed Use:  
Permit Number: FR17-15190-FIR3-0-0-0  
Status: Permit Issued  
Valuation: \$0.00  
Contractor Company:  
Contractor Name: WILSON FIRE SPRINKLER CO INC

## ADJOINING PROPERTY FINDINGS

Date: **10/23/2017**  
Permit Type:  
Description: **FIRE DEPARTMENT PERMITS (HDQ), FIRE ALARM PLANS FOR SMART & FINAL**

Permit Description: **Fire Alarm System**  
Work Class:  
Proposed Use:  
Permit Number: FR17-14258-FIR3-0-0-0  
Status: Final Inspection Passed  
Valuation: \$0.00  
Contractor Company:  
Contractor Name:

Date: **10/6/2017**  
Permit Type:  
Description: **SIGNS (MISC), 5 WALL SIGNS**

Permit Description: **Sign Permit**  
Work Class:  
Proposed Use:  
Permit Number: DV17-13494-SGNS-0-0-0  
Status: Issued  
Valuation: \$0.00  
Contractor Company:  
Contractor Name: DYNAMITE SIGN GROUP INC DBA TNT ELECTRIC SIGN

Date: **7/18/2017**  
Permit Type:  
Description: **BLDG - MISCELLANEOUS COMMERCIAL ADDITION/ALTERATION, RACKS**

Permit Description: **Commercial Storage Racks**  
Work Class:  
Proposed Use:  
Permit Number: DV17-9218-OBCM-0-0-0  
Status: Final Inspection Complete  
Valuation: \$0.00  
Contractor Company:  
Contractor Name: INNOVATIVE STORE SYSTEMS INC

## ADJOINING PROPERTY FINDINGS

Date: **5/24/2017**  
Permit Type:  
Description: **BUILDING - COMMERCIAL ADDITION/ALTERATION, SMART & FINAL EXPANSION**

Permit Description: **Commercial**  
Work Class:  
Proposed Use:  
Permit Number: DV17-6273-BLAA-0-0-0  
Status: Final Inspection Complete  
Valuation: \$0.00  
Contractor Company:  
Contractor Name: F P CONTRACTING INC

Date: **5/24/2017**  
Permit Type:  
Description: **ELECTRICAL - COMMERCIAL ADDITION/ALTERATION, SMART & FINAL EXPANSION**

Permit Description: **Commercial**  
Work Class:  
Proposed Use:  
Permit Number: DV17-6273-ECO-0-0-0  
Status: Issued  
Valuation: \$0.00  
Contractor Company:  
Contractor Name: F P CONTRACTING INC

Date: **5/24/2017**  
Permit Type:  
Description: **MECHANICAL COMMERCIAL MISCELLANEOUS, SMART & FINAL EXPANSION**

Permit Description: **Commercial**  
Work Class:  
Proposed Use:  
Permit Number: DV17-6273-MCSA-0-0-0  
Status: Issued  
Valuation: \$0.00  
Contractor Company:  
Contractor Name: F P CONTRACTING INC

## ADJOINING PROPERTY FINDINGS

Date: **5/24/2017**  
Permit Type:  
Description: **MECHANICAL COMMERCIAL ADDITION/ALTERATION, SMART & FINAL EXPANSION**

Permit Description: **Commercial**  
Work Class:  
Proposed Use:  
Permit Number: DV17-6273-MMFA-0-0-0  
Status: Issued  
Valuation: \$0.00  
Contractor Company:  
Contractor Name: F P CONTRACTING INC

Date: **5/24/2017**  
Permit Type:  
Description: **PLUMBING COMMERCIAL ADDITION/ALTERATION, SMART & FINAL EXPANSION**

Permit Description: **Commercial**  
Work Class:  
Proposed Use:  
Permit Number: DV17-6273-PADA-0-0-0  
Status: Issued  
Valuation: \$0.00  
Contractor Company:  
Contractor Name: F P CONTRACTING INC

Date: **9/23/2015**  
Permit Type: **FIR3**  
Description: **UNDER 20 HD TI**

Permit Description: **FIRE DEPARTMENT PERMITS (HDQ)**  
Work Class: FIRE PREVENTION  
Proposed Use:  
Permit Number: 15-00011164  
Status: FINAL COMPLETE  
Valuation: \$0.00  
Contractor Company:  
Contractor Name: J D M ANNUAL& FIRE LIFE SAFETY



## ADJOINING PROPERTY FINDINGS

Date: **6/4/2012**  
Permit Type: **BLAA**  
Description:

Permit Description: **BUILDING - COMMERCIAL ADDITION/ALTERATION**  
Work Class:  
Proposed Use:  
Permit Number: 12-00002874  
Status: PERMIT PRINTED  
Valuation: \$325,000.00  
Contractor Company:  
Contractor Name: KIRKLEY CORPORATION INC

Date: **6/4/2012**  
Permit Type: **ECO A**  
Description:

Permit Description: **ELECTRICAL - COMMERCIAL ADDITION/ALTERATION**  
Work Class:  
Proposed Use:  
Permit Number: 12-00002874  
Status: FINAL INSPECTION COMPLETE  
Valuation: \$0.00  
Contractor Company:  
Contractor Name: KIRKLEY CORPORATION INC

Date: **6/4/2012**  
Permit Type: **MMFA**  
Description:

Permit Description: **MECHANICAL COMMERCIAL ADDITION/ALTERATION**  
Work Class:  
Proposed Use:  
Permit Number: 12-00002874  
Status: FINAL INSPECTION COMPLETE  
Valuation: \$0.00  
Contractor Company:  
Contractor Name: KIRKLEY CORPORATION INC

## ADJOINING PROPERTY FINDINGS

Date: **6/4/2012**  
Permit Type: **PADA**  
Description:

Permit Description: **PLUMBING COMMERCIAL ADDITION/ALTERATION**  
Work Class:  
Proposed Use:  
Permit Number: 12-00002874  
Status: FINAL INSPECTION COMPLETE  
Valuation: \$0.00  
Contractor Company:  
Contractor Name: KIRKLEY CORPORATION INC

Date: **11/8/2011**  
Permit Type: **BLAA**  
Description:

Permit Description: **BUILDING - COMMERCIAL ADDITION/ALTERATION**  
Work Class:  
Proposed Use:  
Permit Number: 11-00005706  
Status: FINAL INSPECTION COMPLETE  
Valuation: \$65,862.00  
Contractor Company:  
Contractor Name: P S R WEST COAST BUILDERS INC

Date: **7/24/2009**  
Permit Type: **ECO A**  
Description:

Permit Description: **ELECTRICAL - COMMERCIAL ADDITION/ALTERATION**  
Work Class:  
Proposed Use:  
Permit Number: 09-00005882  
Status: FINAL INSPECTION COMPLETE  
Valuation: \$0.00  
Contractor Company:  
Contractor Name: HUSSMANN CORPORATION

## ADJOINING PROPERTY FINDINGS

Date: **7/24/2009**  
Permit Type: **MMFA**  
Description:

Permit Description: **MECHANICAL COMMERCIAL ADDITION/ALTERATION**  
Work Class:  
Proposed Use:  
Permit Number: 09-00005882  
Status: FINAL INSPECTION COMPLETE  
Valuation: \$0.00  
Contractor Company:  
Contractor Name: HUSSMANN CORPORATION

Date: **4/17/2007**  
Permit Type: **FOUN**  
Description:

Permit Description: **FOUNDATION ONLY - BUILDING**  
Work Class:  
Proposed Use:  
Permit Number: 07-00004204  
Status: PERMIT PRINTED  
Valuation: \$928.00  
Contractor Company:  
Contractor Name: MALVEN J H CONSTRUCTION INC

Date: **12/11/2006**  
Permit Type: **ECO A**  
Description:

Permit Description: **ELECTRICAL - COMMERCIAL ADDITION/ALTERATION**  
Work Class:  
Proposed Use:  
Permit Number: 06-00015848  
Status: FINAL INSPECTION COMPLETE  
Valuation: \$0.00  
Contractor Company:  
Contractor Name: COMMERCIAL NEON INC

## ADJOINING PROPERTY FINDINGS

Date: **1/12/2000**  
Permit Type: **PADA**  
Description:

Permit Description: **PLUMBING COMMERCIAL ADDITION/ALTERATION**  
Work Class:  
Proposed Use:  
Permit Number: 00-00000204  
Status: FINAL INSPECTION COMPLETE  
Valuation: \$0.00  
Contractor Company:  
Contractor Name: M & L PLUMBING CO INC

### 702 HST

Date: **12/20/2016**  
Permit Type: **DEMC**  
Description: **demo of commercial building**

Permit Description: **DEMOLITION COMMERCIAL**  
Work Class: DEMOLITION COMMERCIAL  
Proposed Use:  
Permit Number: 16-00015483  
Status: PERMINT PRINTED  
Valuation: \$0.00  
Contractor Company:  
Contractor Name:

Date: **12/20/2016**  
Permit Type: **PCSA**  
Description: **demo of commercial building**

Permit Description: **PLUMBING COMMERCIAL MISCELLANEOUS**  
Work Class: DEMOLITION COMMERCIAL  
Proposed Use:  
Permit Number: 16-00015483  
Status: PERMINT PRINTED  
Valuation: \$0.00  
Contractor Company:  
Contractor Name:

## ADJOINING PROPERTY FINDINGS

Date: **4/15/2013**  
Permit Type: **ECSA**  
Description:

Permit Description: **ELECTRICAL COMMERCIAL MISCELLANEOUS**  
Work Class:  
Proposed Use:  
Permit Number: 13-00003422  
Status: PERMIT PRINTED  
Valuation: \$0.00  
Contractor Company:  
Contractor Name:

### 829 HST

Date: **9/11/2019**  
Permit Type:  
Description: **Chukchansi Park, Fresno Solar Carport Structures at the parking lot. Eight total structures.**

Permit Description: **Commercial**  
Work Class:  
Proposed Use: New  
Permit Number: B19-12005  
Status: Rejected  
Valuation: \$0.00  
Contractor Company:  
Contractor Name:

## ADJOINING PROPERTY FINDINGS

Date: **7/31/2003**  
Permit Type: **BLAA**  
Description:

Permit Description: **BUILDING - COMMERCIAL ADDITION/ALTERATION**  
Work Class:  
Proposed Use:  
Permit Number: 03-00005445  
Status: PERMIT PRINTED  
Valuation: \$60,000.00  
Contractor Company:  
Contractor Name: MAULDIN-DORFMEIER CONSTRUCTION

Date: **7/31/2003**  
Permit Type: **ECO**  
Description:

Permit Description: **ELECTRICAL - COMMERCIAL ADDITION/ALTERATION**  
Work Class:  
Proposed Use:  
Permit Number: 03-00005445  
Status: FINAL INSPECTION COMPLETE  
Valuation: \$0.00  
Contractor Company:  
Contractor Name: MAULDIN-DORFMEIER CONSTRUCTION

Date: **7/31/2003**  
Permit Type: **MMFA**  
Description:

Permit Description: **MECHANICAL COMMERCIAL ADDITION/ALTERATION**  
Work Class:  
Proposed Use:  
Permit Number: 03-00005445  
Status: FINAL INSPECTION COMPLETE  
Valuation: \$0.00  
Contractor Company:  
Contractor Name: MAULDIN-DORFMEIER CONSTRUCTION

## ADJOINING PROPERTY FINDINGS

Date: **4/22/2002**  
Permit Type: **BLAA**  
Description:

Permit Description: **BUILDING - COMMERCIAL ADDITION/ALTERATION**  
Work Class:  
Proposed Use:  
Permit Number: 02-00001697  
Status: PERMIT PRINTED  
Valuation: \$10,000.00  
Contractor Company:  
Contractor Name:

Date: **4/22/2002**  
Permit Type: **ECO**  
Description:

Permit Description: **ELECTRICAL - COMMERCIAL ADDITION/ALTERATION**  
Work Class:  
Proposed Use:  
Permit Number: 02-00001697  
Status: FINAL INSPECTION COMPLETE  
Valuation: \$0.00  
Contractor Company:  
Contractor Name:

Date: **4/22/2002**  
Permit Type: **PADA**  
Description:

Permit Description: **PLUMBING COMMERCIAL ADDITION/ALTERATION**  
Work Class:  
Proposed Use:  
Permit Number: 02-00001697  
Status: FINAL INSPECTION COMPLETE  
Valuation: \$0.00  
Contractor Company:  
Contractor Name:

## ADJOINING PROPERTY FINDINGS

Date: **4/5/2002**  
Permit Type: **ECOA**  
Description:

Permit Description: **ELECTRICAL - COMMERCIAL ADDITION/ALTERATION**  
Work Class:  
Proposed Use:  
Permit Number: **02-00002728**  
Status: **FINAL INSPECTION COMPLETE**  
Valuation: **\$0.00**  
Contractor Company:  
Contractor Name:

### **INYO ST**

#### **1830 INYO ST**

Date: **7/31/2020**  
Permit Type:  
Description: **ADDENDUM TO COMM TI DV18-932-ECO A ADDENDUM TO COMM TI DV18-932-ECO A OFFICE TI**

Permit Description: **Addendum**  
Work Class:  
Proposed Use:  
Permit Number: **AD20-01929**  
Status: **Add'l Info Requested**  
Valuation: **\$0.00**  
Contractor Company:  
Contractor Name:



## ADJOINING PROPERTY FINDINGS

Date: **1/24/2018**  
Permit Type:  
Description: **ELECTRICAL - COMMERCIAL ADDITION/ALTERATION, OFFICE TI**

Permit Description: **Commercial**  
Work Class:  
Proposed Use:  
Permit Number: DV18-932-ECO-A-0-0-0  
Status: Issued  
Valuation: \$0.00  
Contractor Company:  
Contractor Name: CLARK BROS INC

Date: **11/5/2014**  
Permit Type: **ECSA**  
Description:

Permit Description: **ELECTRICAL COMMERCIAL MISCELLANEOUS**  
Work Class:  
Proposed Use:  
Permit Number: 14-00010127  
Status: PER PRINTED  
Valuation: \$0.00  
Contractor Company:  
Contractor Name: TNJ ELECTRIC INC

Date: **8/6/2010**  
Permit Type: **BLAA**  
Description:

Permit Description: **BUILDING - COMMERCIAL ADDITION/ALTERATION**  
Work Class:  
Proposed Use:  
Permit Number: 10-00005776  
Status: PERMIT PRINTED  
Valuation: \$300.00  
Contractor Company:  
Contractor Name: CHARLES FERRIERA JR GEN BLDG

## ADJOINING PROPERTY FINDINGS

1880 INYO ST

Date: **6/9/2017**  
Permit Type:  
Description: **ELECTRICAL COMMERCIAL MISCELLANEOUS, PARKING LOT FOR CLARK BROS**

Permit Description: **Commercial**  
Work Class:  
Proposed Use:  
Permit Number: DV17-7253-ECSA-0-0-0  
Status: Final Inspection Complete  
Valuation: \$0.00  
Contractor Company:  
Contractor Name: CLARK BROTHERS INC

Date: **6/9/2017**  
Permit Type:  
Description: **BLDG - MISCELLANEOUS COMMERCIAL ADDITION/ALTERATION, PARKING LOT FOR CLARK BROS**

Permit Description: **Commercial**  
Work Class:  
Proposed Use:  
Permit Number: DV17-7253-OBCM-0-0-0  
Status: Final Inspection Complete  
Valuation: \$0.00  
Contractor Company:  
Contractor Name: CLARK BROTHERS INC

## ADJOINING PROPERTY FINDINGS

Date: **8/11/2016**  
Permit Type: **COMN**  
Description:

Permit Description: **BUILDING - COMMERCIAL**  
Work Class:  
Proposed Use:  
Permit Number: 14-00003979  
Status: PER PRINTED  
Valuation: \$80,000.00  
Contractor Company:  
Contractor Name: CLARK BROTHERS INC

Date: **8/11/2016**  
Permit Type: **ECSA**  
Description:

Permit Description: **ELECTRICAL COMMERCIAL MISCELLANEOUS**  
Work Class:  
Proposed Use:  
Permit Number: 14-00003979  
Status: PER PRINTED  
Valuation: \$0.00  
Contractor Company:  
Contractor Name: CLARK BROTHERS INC

Date: **8/11/2016**  
Permit Type: **OBCM**  
Description:

Permit Description: **BLDG - MISCELLANEOUS COMMERCIAL ADDITION/ALTERATION**  
Work Class:  
Proposed Use:  
Permit Number: 14-00003979  
Status: PER PRINTED  
Valuation: \$80,000.00  
Contractor Company:  
Contractor Name: CLARK BROTHERS INC

## ADJOINING PROPERTY FINDINGS

### VENTURA ST

#### 1804 VENTURA ST

Date: **12/12/2014**  
Permit Type: **DEMC**  
Description:

Permit Description: **DEMOLITION COMMERCIAL**  
Work Class:  
Proposed Use:  
Permit Number: 14-00012136  
Status: CLOSED  
Valuation: \$0.00  
Contractor Company:  
Contractor Name: KROEKER INC

Date: **12/12/2014**  
Permit Type: **PCSA**  
Description:

Permit Description: **PLUMBING COMMERCIAL MISCELLANEOUS**  
Work Class:  
Proposed Use:  
Permit Number: 14-00012136  
Status: CLOSED  
Valuation: \$0.00  
Contractor Company:  
Contractor Name: KROEKER INC

## ADJOINING PROPERTY FINDINGS

1851 VENTURA ST

Date: **5/2/2011**  
Permit Type: **ECO**  
Description:

Permit Description: **ELECTRICAL - COMMERCIAL ADDITION/ALTERATION**  
Work Class:  
Proposed Use:  
Permit Number: 11-00002876  
Status: FINAL INSPECTION COMPLETE  
Valuation: \$0.00  
Contractor Company:  
Contractor Name: REX MOORE ELECTRICAL

## GLOSSARY

### General Building Department concepts

- **ICC:** The International Code Council. The governing body for the building/development codes used by all jurisdictions who've adopted the ICC guidelines. MOST of the US has done this. Canada, Mexico, and other countries use ICC codes books and guides as well. There are a few states who have added guidelines to the ICC codes to better fit their needs. For example, California has added seismic retrofit requirements for most commercial structures.
- **Building Department (Permitting Authority, Building Codes, Inspections Department, Building and Inspections):** This is the department in a jurisdiction where an owner or contractor goes to obtain permits and inspections for building, tearing down, remodeling, adding to, re-roofing, moving or otherwise making changes to any structure, Residential or Commercial.
- **Jurisdiction:** This is the geographic area representing the properties over which a Permitting Authority has responsibility.
- **GC:** General Contractor. Usually the primary contractor hired for any Residential or Commercial construction work.
- **Sub:** Subordinate contracting companies or subcontractors. Usually a "trades" contractor working for the GC. These contractors generally have an area of expertise in which they are licensed like Plumbing, Electrical, Heating and Air systems, Gas Systems, Pools etc. (called "trades").
- **Journeyman:** Sub contractors who have their own personal licenses in one or more trades and work for different contracting companies, wherever they are needed or there is work.
- **HVAC (Mechanical, Heating & Air companies):** HVAC = Heating, Ventilation, and Air Conditioning.
- **ELEC (Electrical, TempPole, TPole, TPower, Temporary Power, Panel, AMP Change, Power Release):** Electrical permits can be pulled for many reasons. The most common reason is to increase the AMPs of power in an electrical power panel. This requires a permit in almost every jurisdiction. Other common reasons for Electrical permits is to insert a temporary power pole at a new construction site. Construction requires electricity, and in a new development, power has yet to be run to the lot. The temporary power pole is usually the very first permit pulled for new development. The power is released to the home owner when construction is complete and this sometimes takes the form of a Power Release permit or inspection.
- **"Pull" a permit:** To obtain and pay for a building permit.
- **CBO:** Chief Building Official
- **Planning Department:** The department in the development process where the building /structural plans are reviewed for their completeness and compliance with building codes
- **Zoning Department:** The department in the development process where the site plans are reviewed for their compliance with the regulations associated with the zoning district in which they are situated.
- **Zoning District:** A pre-determined geographic boundary within a jurisdiction where certain types of structures are permitted / prohibited. Examples are Residential structure, Commercial/Retail structures, Industrial/Manufacturing structures etc. Each zoning district has regulations associated with it like the sizes of the lots, the density of the structures on the lots, the number of parking spaces required for certain types of structures on the lots etc.
- **PIN (TMS, GIS ID, Parcel#):** Property Identification Number and Tax Map System number.
- **State Card (Business license):** A license card issued to a contractor to conduct business.
- **Building Inspector (Inspector):** The inspector is a building department employee that inspects building construction for compliance to codes.
- **C.O.:** Certificate of Occupancy. This is the end of the construction process and designates that the owners now have permission to occupy a structure after its building is complete. Sometimes also referred to as a Certificate of Compliance.

## GLOSSARY

### Permit Content Definitions

- Permit Number: The alphanumeric designation assigned to a permit for tracking within the building department system. Sometimes the permit number gives clues to its role, e.g. a "PL" prefix may designate a plumbing permit.
- Description: A field on the permit form that allows the building department to give a brief description of the work being done. More often than not, this is the most important field for EP's to find clues to the prior use (s) of the property.
- Permit Type: Generally a brief designation of the type of job being done. For example BLDG-RES, BLDG-COM, ELEC, MECH etc.

### Sample Building Permit Data

Date: Nov 09, 2000

Permit Type: Bldg -

New Permit Number: 101000000405

Status: Valuation: \$1,000,000.00

Contractor Company: OWNER-BUILDER

Contractor Name:

Description: New one store retail (SAV-ON) with drive-thru pharmacy. Certificate of Occupancy.

# Appendix F

California Geologic Energy Management Division



California Geologic Energy Management Division – CalGEM  
(<https://www.conservation.ca.gov/calgem/Pages/WellFinder.aspx>)

The screenshot displays the Well Finder CalGEM GIS web application. The interface features a dark blue header with the CalGEM logo and the text "Well Finder CalGEM GIS". On the left side, there is a sidebar with a menu containing the following items: "Well Status and Well Type Filter", "Search", "Zoom to Field", "Measurement", and "Layers". The main area is a map of Fresno, California, showing a detailed street grid. A search bar at the top left of the map area contains the text "Enter place or location". The map includes various street names such as E. California Ave, E. Washington Ave, and E. Huntington Ave. A "Powered by WellSTAR" logo is located in the bottom left corner of the map area. The bottom of the map shows coordinates: 1:18.056 36.747261 -119.764865. In the top right corner, there is a "More Info | Help | ©" link and a "Basemaps" dropdown menu.

# Appendix G

Department of Toxic Substances Control



Related Topics: Envirofacts

FRS

## FRS Facility Detail Report

**PARCELS 467-04-20ST, -22ST, -23ST**

**EPA Registry Id:**  
110063008837  
801 H STREET  
FRESNO, CA 93721

### Facility Registry Service Links:

- Facility Registry Service (FRS) Overview
- FRS Facility Query
- FRS Organization Query
- EZ Query
- FRS Physical Data Model
- FRS Geospatial Model

[Report an Error](#)

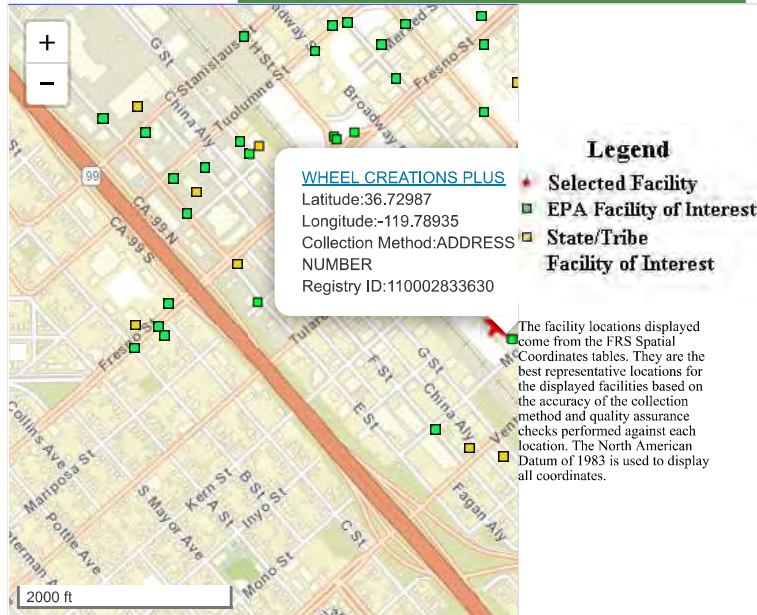

### Environmental Interests

Information System	System Facility Name	Information System Id/Report Link	Environmental Interest Type	Data Source	Last Updated Date
ASSESSMENT, CLEANUP AND REDEVELOPMENT EXCHANGE SYSTEM	PARCELS 467-04-20ST, -22ST, -23ST	176482	BROWNFIELDS PROPERTY	ACRES	09/16/2014

Additional EPA Reports: [MyEnvironment](#) [Site Demographics](#) [Facility Coordinates Viewer](#) [Environmental Justice Map Viewer](#) [Watershed Report](#)

#### Standard Industrial Classification Codes (SIC)

No SIC Codes returned.

#### Facility Codes and Flags

EPA Region: 09  
Duns Number:  
Congressional District Number: 16  
Legislative District Number:  
HUC Code/Watershed: 18030012 / TULARE-BUENA VISTA LAKES  
US Mexico Border Indicator: NO  
Federal Facility:  
Tribal Land: NO

#### Alternative Names

No Alternative Names returned.

#### Organizations

Affiliation Type	Name	DUNS Number	Information System	Mailing Address
OWNER/OPERATOR	CITY OF FRESNO		ACRES	

#### National Industry Classification System Cod

No NAICS Codes returned.

#### Facility Mailing Addresses

Affiliation Type	Delivery Point	City Name
REGIONAL COORDINATOR	75 HAWTHORNE STREET	SAN FRANCISCO
REGIONAL COORDINATOR	75 HAWTHORNE STREET	SAN FRANCISCO

#### Contacts

No Contacts returned.

Last updated on September 24, 2015



Department of Toxic Substances Control – EnviroStor (<http://www.envirostor.dtsc.ca.gov/public/>)

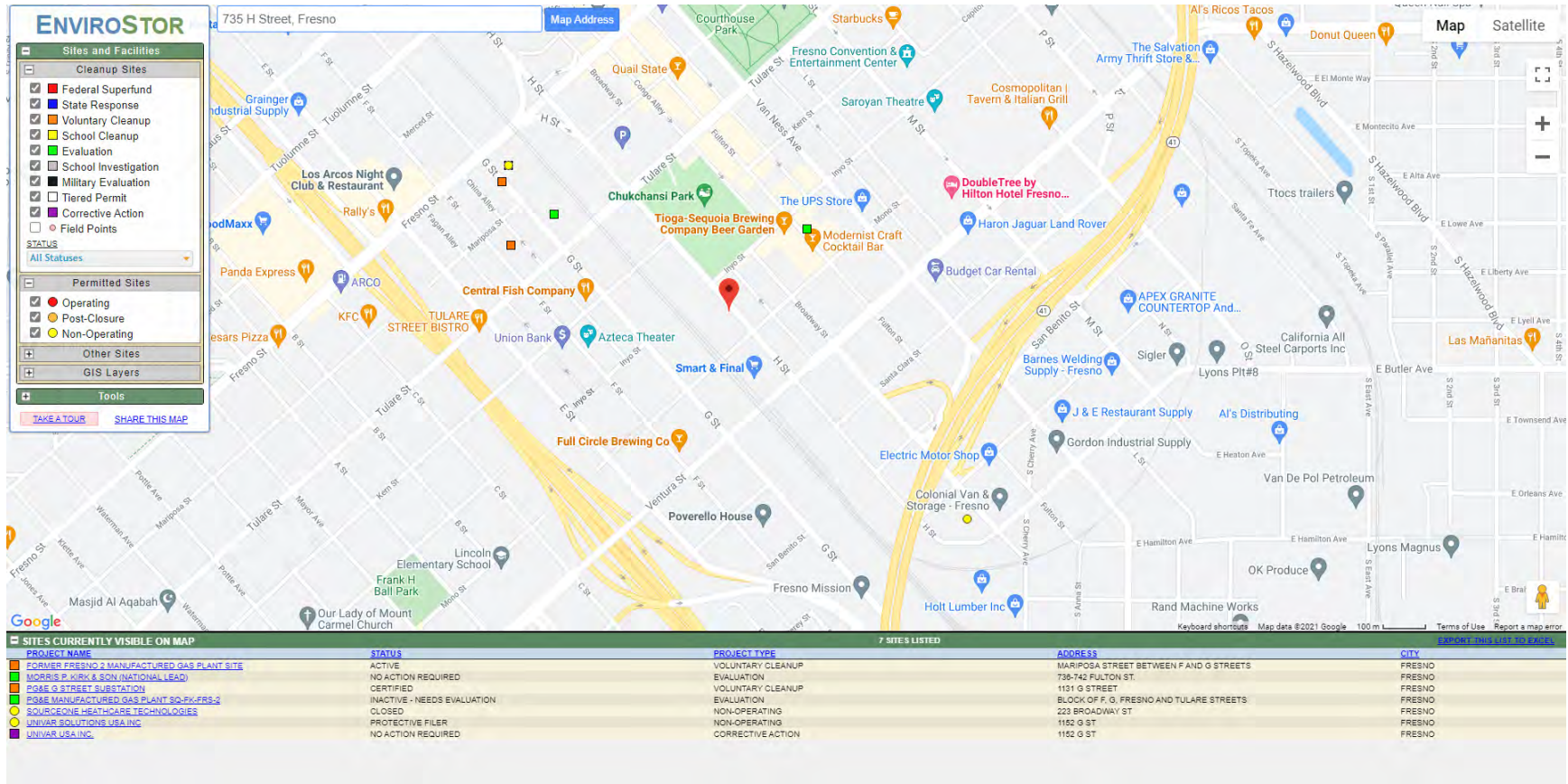



# Property Details for Parcels 467-04-20ST, -22ST, -23ST

## On this page:

- [Profile Information](#)
- [Property Location](#)
- [Property Progress](#)
- [CAs Associated with this Property](#)
- [Assessment Activities at this Property](#)
- [Contaminants and Media](#)
- [Cleanup Activities](#)
- [Institutional & Engineering Controls](#)
- [Redevelopment and Other Leveraged Accomplishments](#)
- [Additional Property Attributes](#)

[Legal Notices](#)

## Profile Information

Property Alias

Property Owner

ACRES Property ID

**176482**

Property Address

**801 H Street Fresno, CA 93721**

Size

**5.5**

Parcel Numbers

**467-04-20ST, -22ST, -23ST**

Latitude/Longitude

**36.7302000 / -119.7904000**

Congressional District

**16**

Property Contact

**Blazej, Nova**

**Blazej.Nova@epa.gov**

**415-972-3846**

## Property Location



## Property Progress

Assessment



Clean Up



Institutional Controls in Place



Engineering Controls in Place



Ready for Anticipated Use



Redevelopment Underway



## CAs Associated with this Property.

CA Name	CA #	State	Type	Ar Ye
Fresno Redevelopment Agency	BF00T71101	CA	<u>Assessment</u>	20

## Assessment Activities at this Property.

Activity	EPA Funding	Start Date	Completion Date
<u>Phase I Environmental Assessment</u>	\$5,190.00	03/25/2014	05/28/2014

Is Cleanup Necessary? **Yes**

EPA Assessment Funding: **\$5,190.00**

Leveraged Funding:

Total Funding: **\$5,190.00**

## Contaminants and Media



Contaminant Found

**Asbestos**

**Lead**

Remediating Action for Contaminants

**NOT Cleaned up**

**NOT Cleaned up**

Media Affected

**Building Materials**

Remediating Action for Media

**NOT Cleaned up**

## Cleanup Activities

There are no current cleanup activities.

Cleanup/Treatment Implemented:

Cleanup/Treatment Categories:

Add Cleanup/Treatment info:

Address of Data Source:

## Institutional and Engineering Controls

Indicate whether Institutional Controls are required

Categories of Controls

Additional Institutional Controls Information

Address of Data Source (URL if available)

Are Institutional Controls in Place

Date Institutional Controls were put in place

Indicate whether Engineering Controls are required

Categories of Controls

Additional Engineering controls information

Address of Data Source (URL if available)

Indicate whether Engineering Controls are in place

Date Engineering Controls were put in place

## Redevelopment and Other Leveraged Accomplishments

There are no current redevelopment activities.

Number of Redevelopment Jobs Leveraged:

Actual Acreage of Greenspace Created:

Leveraged Funding:

## Additional Property Attributes

Property Highlights

Based on the date of construction, URS requested an asbestos and lead-based paint survey from a private subcontractor, T. Brooks and Associates of Clovis, California, for the warehouse located on parcel APN 467-04-23ST (aka 735, 739, 741 H Street). The methodology and results of the survey are presented under separate cover and entitled Asbestos Survey & Lead-Based Paint Inspection Report, Commercial Structure 735, 739, & 741 "H" Street, Fresno, California, dated May 28, 2014. The survey concluded, in part, that 20 samples collected by Brooks for analysis included one or more samples which tested positive for asbestos in amounts greater than 1.0 percent. The samples testing positive included drywall taping mud and texture, drywall texture, wall paneling, 9-inch x 9-inch vinyl floor tile and associated mastic, and vibration damper. The survey concluded, in part, that the majority of testing combinations considered as part of Brooks' investigation were found to contain lead in some amount. A total of 47 testing combinations on the interior surfaces and 4 exterior surfaces were found to include lead in excess of 1.0 milligrams per square centimeter (mg/cm<sup>2</sup>) (0.5), (5,000 parts per million) and would be classified as "Lead-Based Paint" (LBP) under state and federal regulations.

**Former Use:** Based on a review of historical documents, parcel APN -20ST has been developed as a parking lot for commercial use since the late 1990s. Between the late 1980s and the late 1990s the parcel was vacant. Prior to the 1980s the parcel consisted of several railroad spur lines used to service lumber, paper, and produce warehouses located on parcels APN -22ST and -23ST. Parcel -22ST consisted of warehouses and commercial development until the early 1980s. The parcel was vacant in the 1980s and developed into a parking lot in the late 1990s. The warehouse currently occupying parcel APN -23ST is visible in aerial photographs back to at least 1946 and other historical documents back to at least 1885.

Predominant Past Usage

**Commercial (5.5)**

What types of funding are being used on this property?

**Hazardous**

State and Tribal Program Information

Date No Further Action Letter Received

Date Letter/Signed Report Received from a Qualified Professional

Other Cleanup Documentation

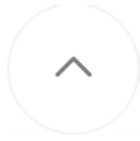

LAST UPDATED ON FEBRUARY 8, 2017

# Appendix H

## Regional Water Quality Control Board

Regional Water Quality Control Board – GeoTracker (<http://geotracker.waterboards.ca.gov/default.asp>)

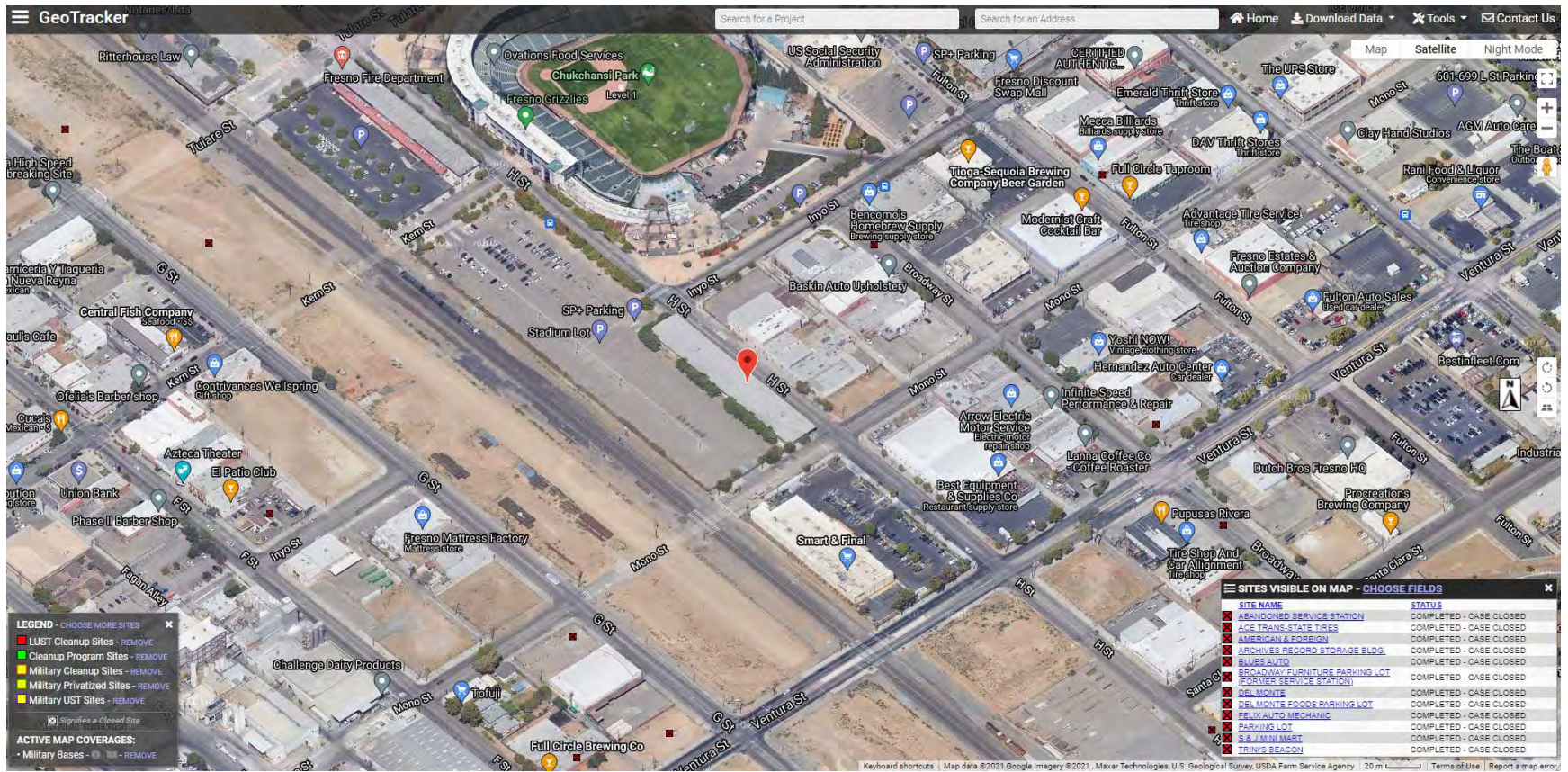

# Appendix I

San Joaquin Valley Air Pollution Control District

This section is intentionally blank.





## Appendix J

### DWR Depth to Water Contour Map



**Legend**

-  Depth to Water Contour (ft) - Spring 2020 (Dept. of Water Resources)
-  Project Location

Sources: Esri, HERE, Garmin, USGS, Intermap, INCREMENT P, NRCan, Esri Japan, METI, Esri China (Hong Kong), Esri Korea, Esri (Thailand), NGCC, (c) OpenStreetMap contributors, and the GIS User Community - NearMap-2021-07

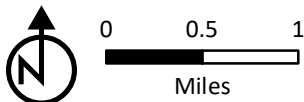

**Depth to Water Map**  
735 H Street, Fresno, CA - Phase 1 ESA

**PROVOST & PRITCHARD**

# Appendix K

## EDR Aerial Photo Decade Package



**Farmers Market**

735 H Street

Fresno, CA 93721

Inquiry Number: 6747266.11

November 12, 2021

# The EDR Aerial Photo Decade Package



6 Armstrong Road, 4th floor  
Shelton, CT 06484  
Toll Free: 800.352.0050  
[www.edrnet.com](http://www.edrnet.com)

# EDR Aerial Photo Decade Package

11/12/21

**Site Name:**

Farmers Market  
735 H Street  
Fresno, CA 93721  
EDR Inquiry # 6747266.11

**Client Name:**

Provost & Pritchard Eng. Group  
455 W. Fir Ave  
Clovis, CA 93611  
Contact: Stephanie Gillaspay



Environmental Data Resources, Inc. (EDR) Aerial Photo Decade Package is a screening tool designed to assist environmental professionals in evaluating potential liability on a target property resulting from past activities. EDR's professional researchers provide digitally reproduced historical aerial photographs, and when available, provide one photo per decade.

## Search Results:

<u>Year</u>	<u>Scale</u>	<u>Details</u>	<u>Source</u>
2016	1"=500'	Flight Year: 2016	USDA/NAIP
2012	1"=500'	Flight Year: 2012	USDA/NAIP
2009	1"=500'	Flight Year: 2009	USDA/NAIP
2006	1"=500'	Flight Year: 2006	USDA/NAIP
1998	1"=500'	Acquisition Date: January 01, 1998	USGS/DOQQ
1987	1"=500'	Flight Date: June 17, 1987	USDA
1984	1"=500'	Flight Date: June 09, 1984	USDA
1979	1"=500'	Flight Date: September 04, 1979	USDA
1973	1"=500'	Flight Date: May 08, 1973	USDA
1967	1"=500'	Flight Date: May 02, 1967	USDA
1962	1"=500'	Flight Date: August 09, 1962	USGS
1957	1"=500'	Flight Date: August 09, 1957	USDA
1950	1"=500'	Flight Date: January 30, 1950	USDA
1946	1"=500'	Flight Date: April 23, 1946	USGS
1942	1"=500'	Flight Date: May 19, 1942	USDA
1937	1"=500'	Flight Date: October 05, 1937	USDA

**When delivered electronically by EDR, the aerial photo images included with this report are for ONE TIME USE ONLY. Further reproduction of these aerial photo images is prohibited without permission from EDR. For more information contact your EDR Account Executive.**

### Disclaimer - Copyright and Trademark Notice

This Report contains certain information obtained from a variety of public and other sources reasonably available to Environmental Data Resources, Inc. It cannot be concluded from this Report that coverage information for the target and surrounding properties does not exist from other sources. NO WARRANTY EXPRESSED OR IMPLIED, IS MADE WHATSOEVER IN CONNECTION WITH THIS REPORT. ENVIRONMENTAL DATA RESOURCES, INC. SPECIFICALLY DISCLAIMS THE MAKING OF ANY SUCH WARRANTIES, INCLUDING WITHOUT LIMITATION, MERCHANTABILITY OR FITNESS FOR A PARTICULAR USE OR PURPOSE. ALL RISK IS ASSUMED BY THE USER. IN NO EVENT SHALL ENVIRONMENTAL DATA RESOURCES, INC. BE LIABLE TO ANYONE, WHETHER ARISING OUT OF ERRORS OR OMISSIONS, NEGLIGENCE, ACCIDENT OR ANY OTHER CAUSE, FOR ANY LOSS OF DAMAGE, INCLUDING, WITHOUT LIMITATION, SPECIAL, INCIDENTAL, CONSEQUENTIAL, OR EXEMPLARY DAMAGES. ANY LIABILITY ON THE PART OF ENVIRONMENTAL DATA RESOURCES, INC. IS STRICTLY LIMITED TO A REFUND OF THE AMOUNT PAID FOR THIS REPORT. Purchaser accepts this Report "AS IS". Any analyses, estimates, ratings, environmental risk levels or risk codes provided in this Report are provided for illustrative purposes only, and are not intended to provide, nor should they be interpreted as providing any facts regarding, or prediction or forecast of, any environmental risk for any property. Only a Phase I Environmental Site Assessment performed by an environmental professional can provide information regarding the environmental risk for any property. Additionally, the information provided in this Report is not to be construed as legal advice.

Copyright 2021 by Environmental Data Resources, Inc. All rights reserved. Reproduction in any media or format, in whole or in part, of any report or map of Environmental Data Resources, Inc., or its affiliates, is prohibited without prior written permission.

EDR and its logos (including Sanborn and Sanborn Map) are trademarks of Environmental Data Resources, Inc. or its affiliates. All other trademarks used herein are the property of their respective owners.



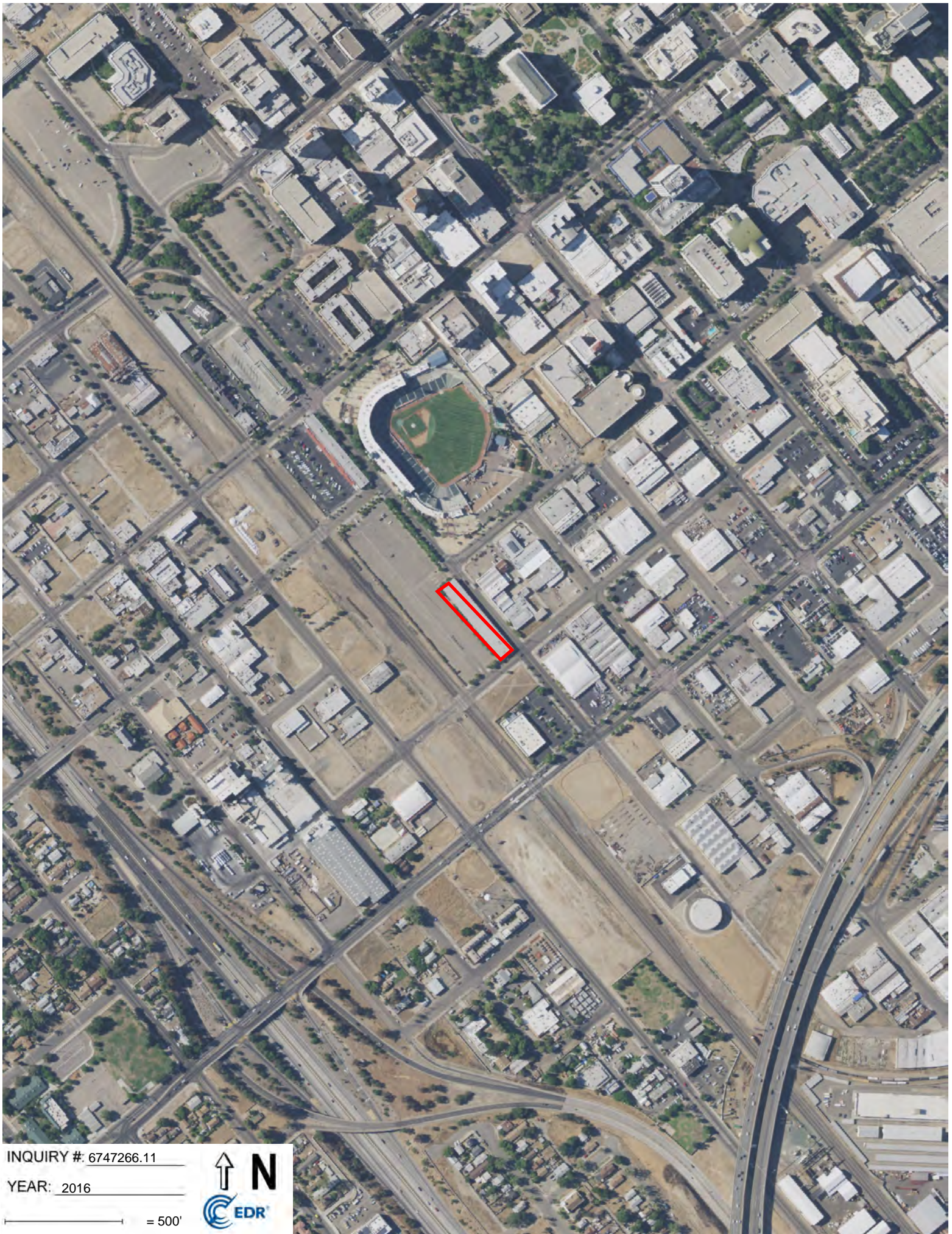

INQUIRY #: 6747266.11

YEAR: 2016

— = 500'





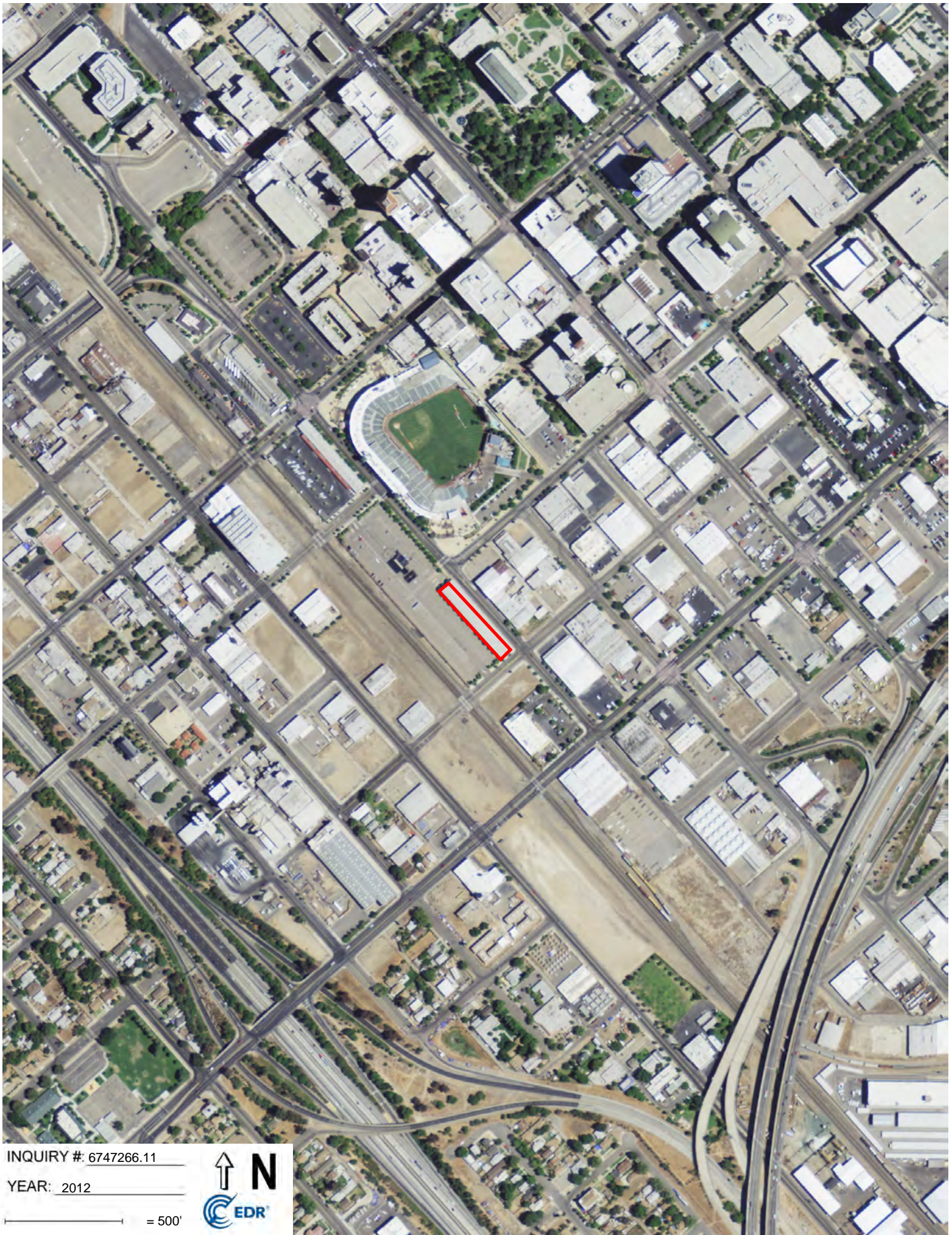

INQUIRY #: 6747266.11

YEAR: 2012

— = 500'





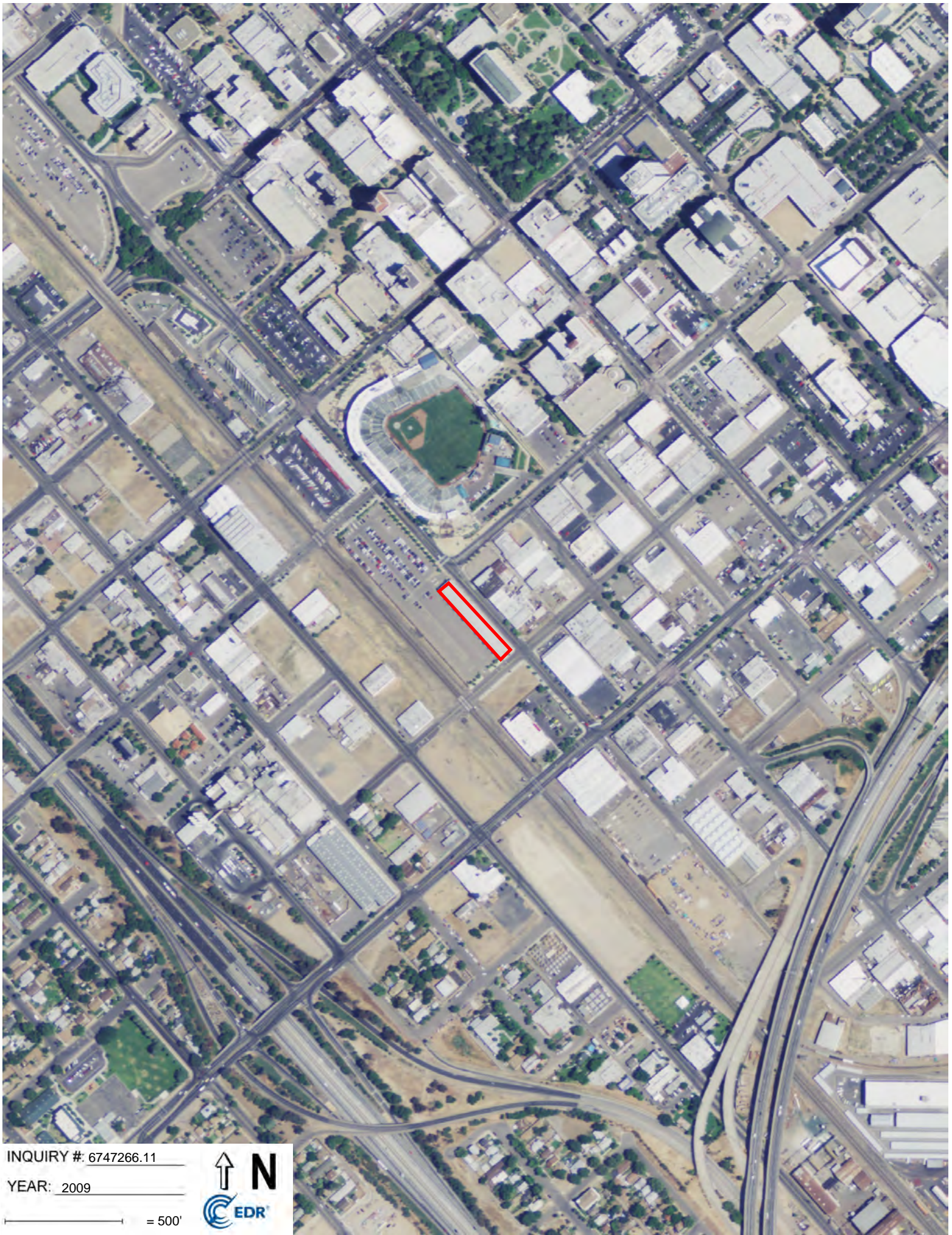

INQUIRY #: 6747266.11

YEAR: 2009

— = 500'







INQUIRY #: 6747266.11

YEAR: 2006

— = 500'







INQUIRY #: 6747266.11

YEAR: 1998

— = 500'







INQUIRY #: 6747266.11

YEAR: 1987

— = 500'





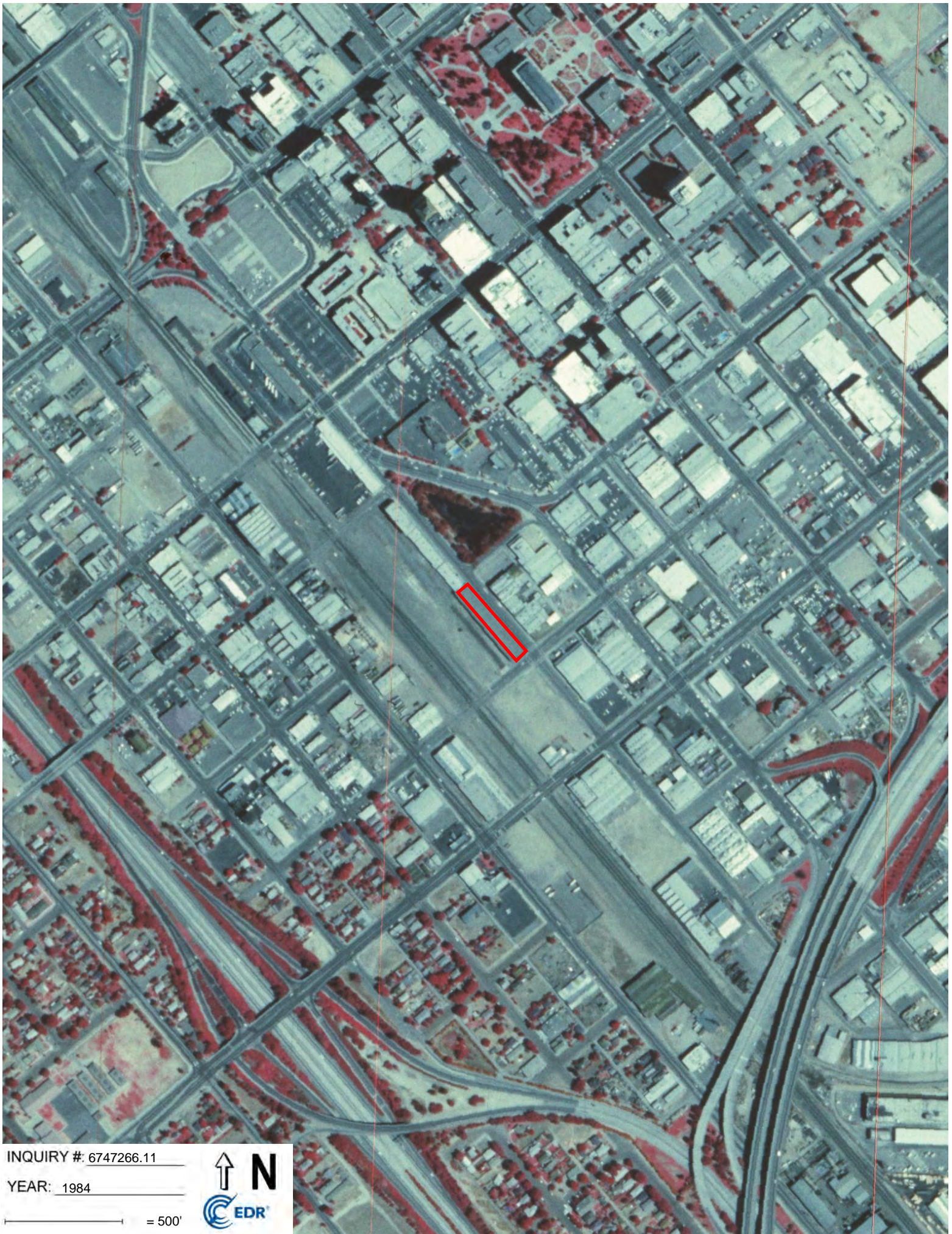

INQUIRY #: 6747266.11

YEAR: 1984

— = 500'







INQUIRY #: 6747266.11

YEAR: 1979

— = 500'







INQUIRY #: 6747266.11

YEAR: 1973

— = 500'







INQUIRY #: 6747266.11

YEAR: 1967

— = 500'







INQUIRY #: 6747266.11

YEAR: 1962

— = 500'







INQUIRY #: 6747266.11

YEAR: 1957

— = 500'







INQUIRY #: 6747266.11

YEAR: 1950

— = 500'







INQUIRY #: 6747266.11

YEAR: 1946

— = 500'





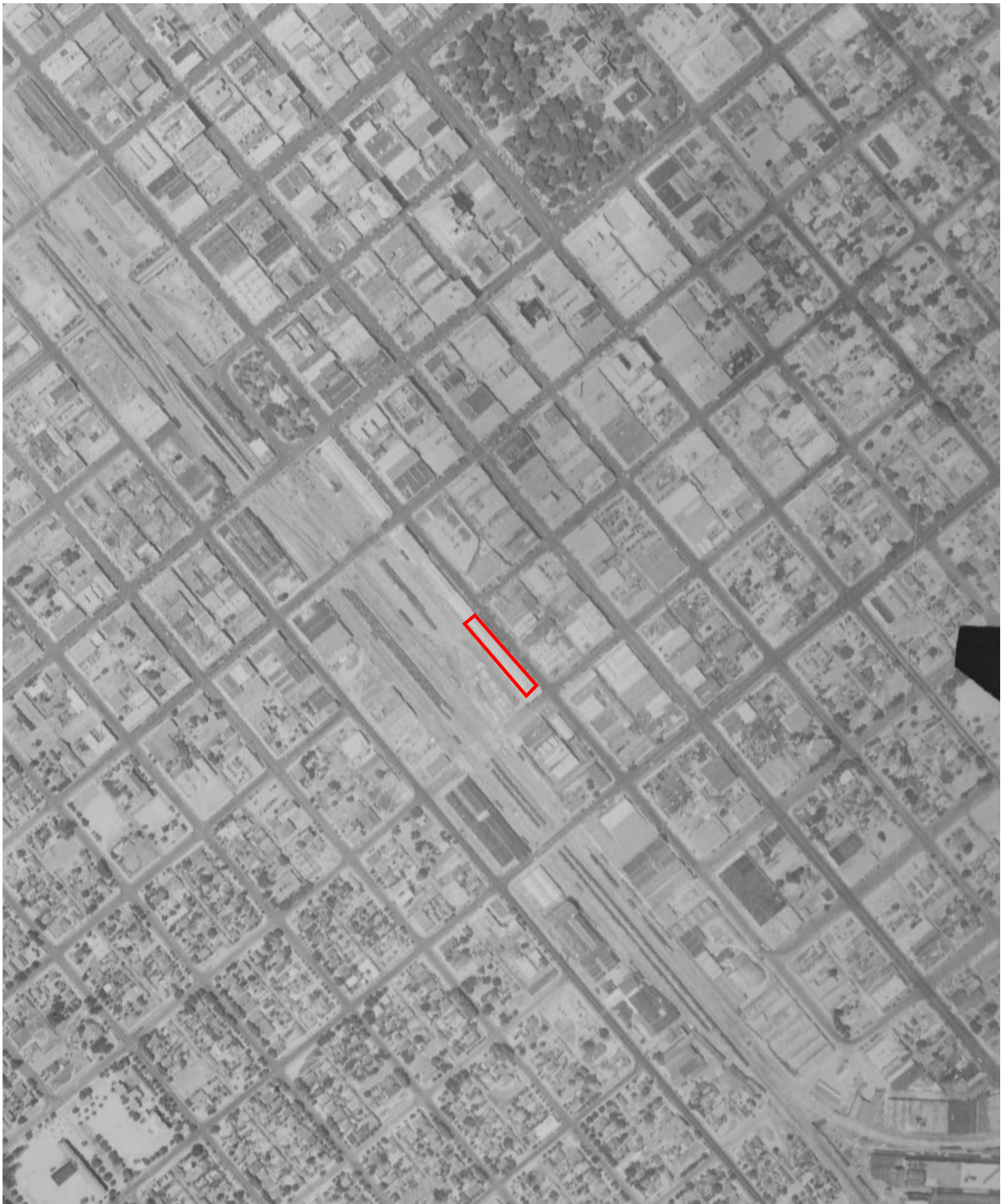

INQUIRY #: 6747266.11

YEAR: 1942

— = 500'







INQUIRY #: 6747266.11

YEAR: 1937

— = 500'



# Appendix L

## EDR Historical Topo Map Report

Farmers Market

735 H Street

Fresno, CA 93721

Inquiry Number: 6747266.4

November 12, 2021

# EDR Historical Topo Map Report

with QuadMatch™



6 Armstrong Road, 4th floor  
Shelton, CT 06484  
Toll Free: 800.352.0050  
[www.edrnet.com](http://www.edrnet.com)



# EDR Historical Topo Map Report

11/12/21

**Site Name:**

Farmers Market  
735 H Street  
Fresno, CA 93721  
EDR Inquiry # 6747266.4

**Client Name:**

Provost & Pritchard Eng. Group  
455 W. Fir Ave  
Clovis, CA 93611  
Contact: Stephanie Gillaspay



EDR Topographic Map Library has been searched by EDR and maps covering the target property location as provided by Provost & Pritchard Eng. Group were identified for the years listed below. EDR's Historical Topo Map Report is designed to assist professionals in evaluating potential liability on a target property resulting from past activities. EDR's Historical Topo Map Report includes a search of a collection of public and private color historical topographic maps, dating back to the late 1800s.

**Search Results:****Coordinates:**

<b>P.O.#</b>	NA	<b>Latitude:</b>	36.729725 36° 43' 47" North
<b>Project:</b>	TAM+CZ Architects	<b>Longitude:</b>	-119.789466 -119° 47' 22" West
		<b>UTM Zone:</b>	Zone 11 North
		<b>UTM X Meters:</b>	250900.32
		<b>UTM Y Meters:</b>	4068518.59
		<b>Elevation:</b>	293.00' above sea level

**Maps Provided:**

2012  
1981  
1972  
1963  
1947  
1946  
1942  
1923

**Disclaimer - Copyright and Trademark Notice**

This Report contains certain information obtained from a variety of public and other sources reasonably available to Environmental Data Resources, Inc. It cannot be concluded from this Report that coverage information for the target and surrounding properties does not exist from other sources. NO WARRANTY EXPRESSED OR IMPLIED, IS MADE WHATSOEVER IN CONNECTION WITH THIS REPORT. ENVIRONMENTAL DATA RESOURCES, INC. SPECIFICALLY DISCLAIMS THE MAKING OF ANY SUCH WARRANTIES, INCLUDING WITHOUT LIMITATION, MERCHANTABILITY OR FITNESS FOR A PARTICULAR USE OR PURPOSE. ALL RISK IS ASSUMED BY THE USER. IN NO EVENT SHALL ENVIRONMENTAL DATA RESOURCES, INC. BE LIABLE TO ANYONE, WHETHER ARISING OUT OF ERRORS OR OMISSIONS, NEGLIGENCE, ACCIDENT OR ANY OTHER CAUSE, FOR ANY LOSS OF DAMAGE, INCLUDING, WITHOUT LIMITATION, SPECIAL, INCIDENTAL, CONSEQUENTIAL, OR EXEMPLARY DAMAGES. ANY LIABILITY ON THE PART OF ENVIRONMENTAL DATA RESOURCES, INC. IS STRICTLY LIMITED TO A REFUND OF THE AMOUNT PAID FOR THIS REPORT. Purchaser accepts this Report "AS IS". Any analyses, estimates, ratings, environmental risk levels or risk codes provided in this Report are provided for illustrative purposes only, and are not intended to provide, nor should they be interpreted as providing any facts regarding, or prediction or forecast of, any environmental risk for any property. Only a Phase I Environmental Site Assessment performed by an environmental professional can provide information regarding the environmental risk for any property. Additionally, the information provided in this Report is not to be construed as legal advice.

Copyright 2021 by Environmental Data Resources, Inc. All rights reserved. Reproduction in any media or format, in whole or in part, of any report or map of Environmental Data Resources, Inc., or its affiliates, is prohibited without prior written permission.

EDR and its logos (including Sanborn and Sanborn Map) are trademarks of Environmental Data Resources, Inc. or its affiliates. All other trademarks used herein are the property of their respective owners.



## Topo Sheet Key

This EDR Topo Map Report is based upon the following USGS topographic map sheets.

### 2012 Source Sheets



Fresno North  
2012  
7.5-minute, 24000



Fresno South  
2012  
7.5-minute, 24000

### 1981 Source Sheets

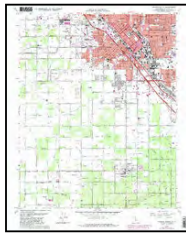

Fresno South  
1981  
7.5-minute, 24000  
Aerial Photo Revised 1978

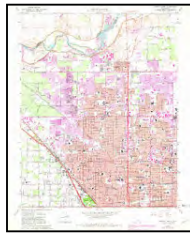

Fresno North  
1981  
7.5-minute, 24000  
Aerial Photo Revised 1978

### 1972 Source Sheets



Fresno South  
1972  
7.5-minute, 24000  
Aerial Photo Revised 1972



Fresno North  
1972  
7.5-minute, 24000  
Aerial Photo Revised 1972

### 1963 Source Sheets

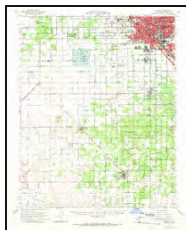

Fresno  
1963  
15-minute, 62500

## Topo Sheet Key

This EDR Topo Map Report is based upon the following USGS topographic map sheets.

### 1947 Source Sheets



Fresno South  
1947  
7.5-minute, 24000

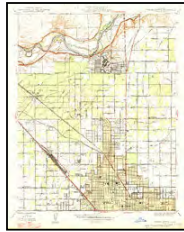

Fresno North  
1947  
7.5-minute, 24000

### 1946 Source Sheets



Fresno North  
1946  
7.5-minute, 24000

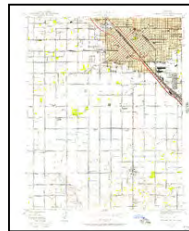

Fresno South  
1946  
7.5-minute, 24000

### 1942 Source Sheets

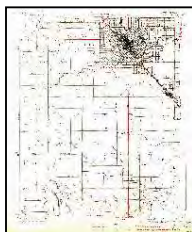

FRESNO  
1942  
7.5-minute, 31680

### 1923 Source Sheets



Fresno  
1923  
7.5-minute, 31680



Bullard  
1923  
7.5-minute, 31680



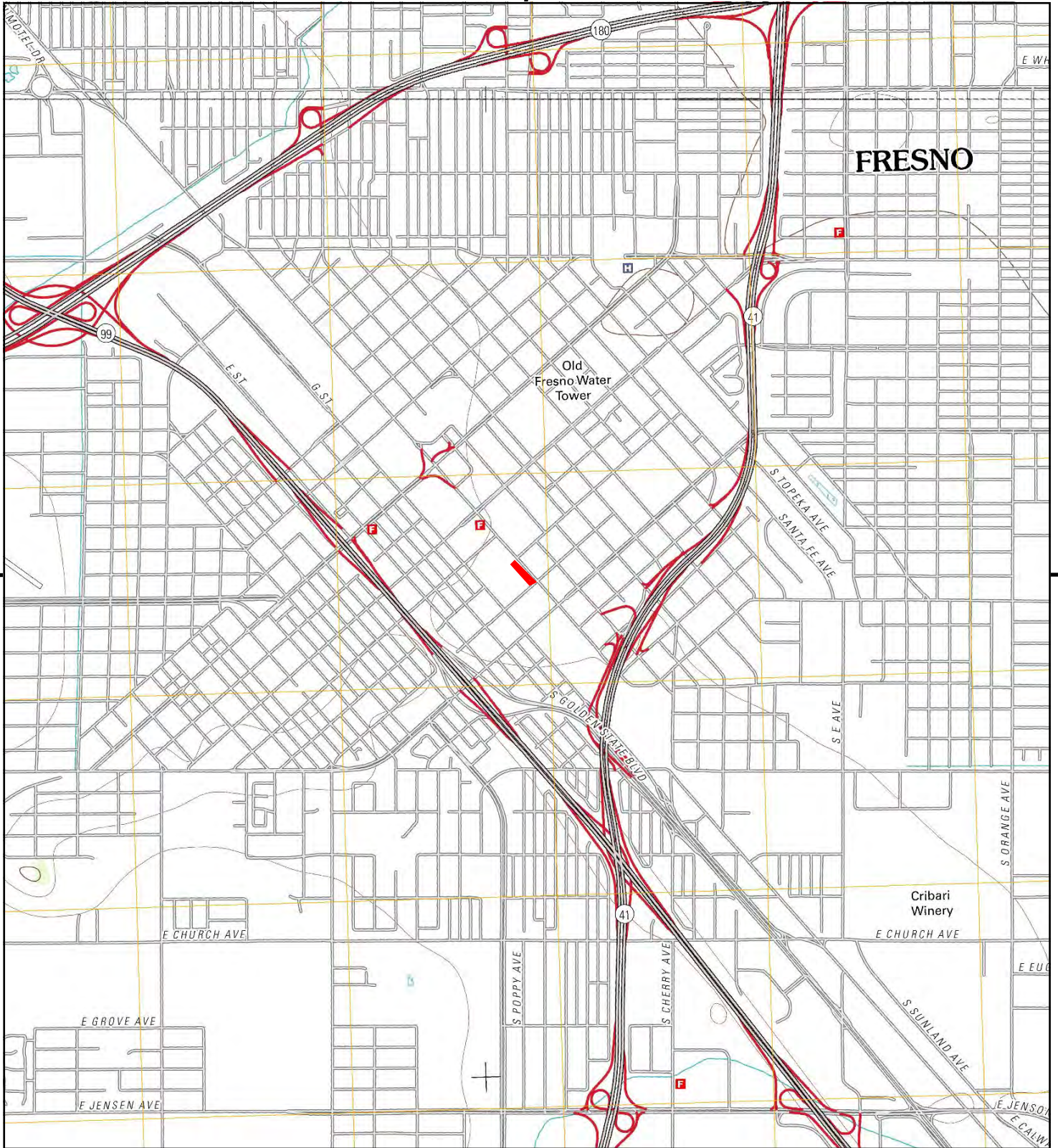

This report includes information from the following map sheet(s).

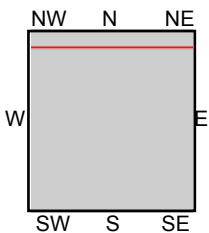

TP, Fresno South, 2012, 7.5-minute  
 N, Fresno North, 2012, 7.5-minute

SITE NAME: Farmers Market  
 ADDRESS: 735 H Street  
 Fresno, CA 93721  
 CLIENT: Provost & Pritchard Eng. Group





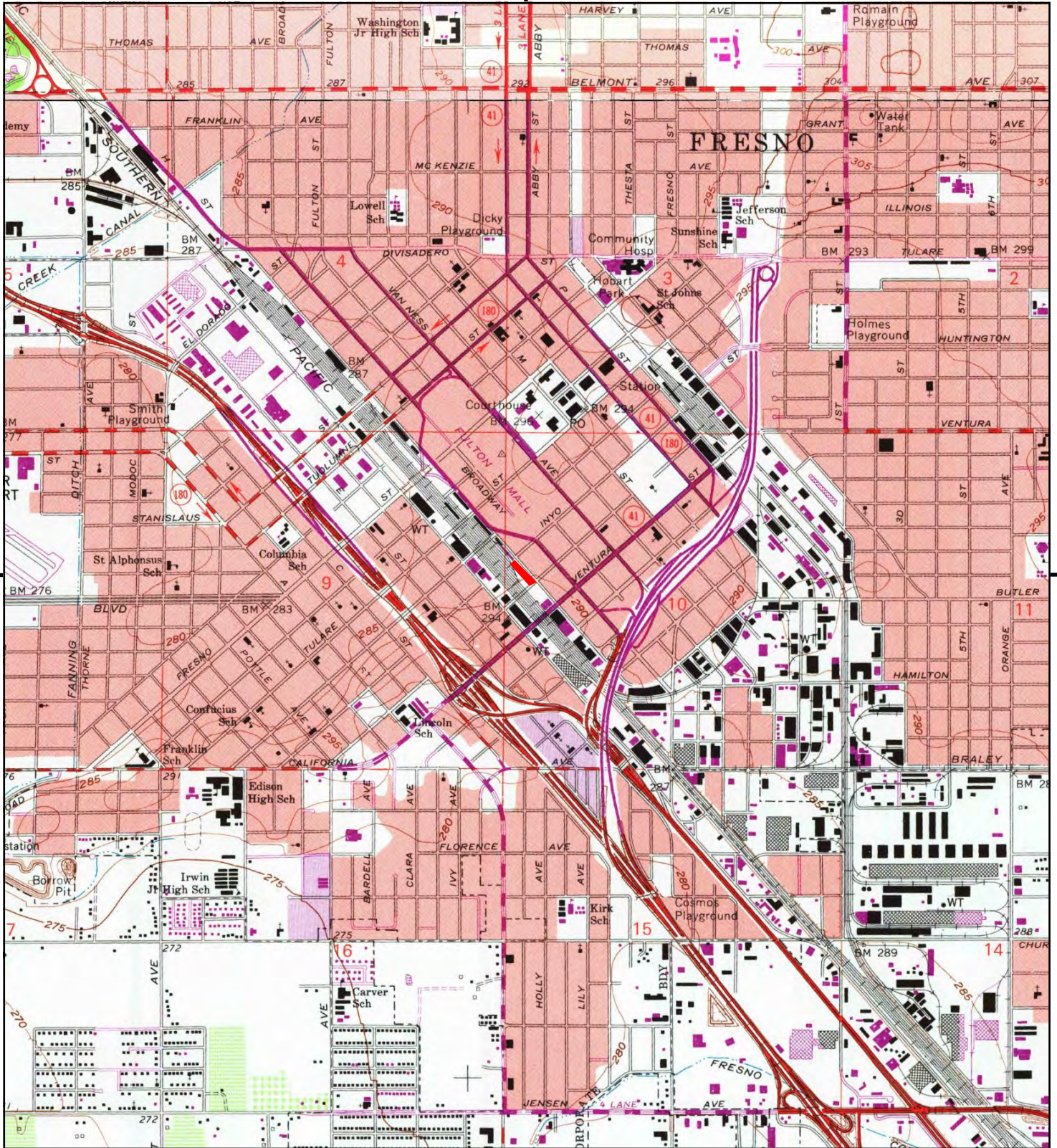

This report includes information from the following map sheet(s).

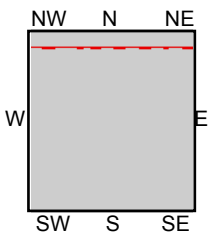

TP, Fresno South, 1981, 7.5-minute  
 N, Fresno North, 1981, 7.5-minute

SITE NAME: Farmers Market  
 ADDRESS: 735 H Street  
 Fresno, CA 93721  
 CLIENT: Provost & Pritchard Eng. Group





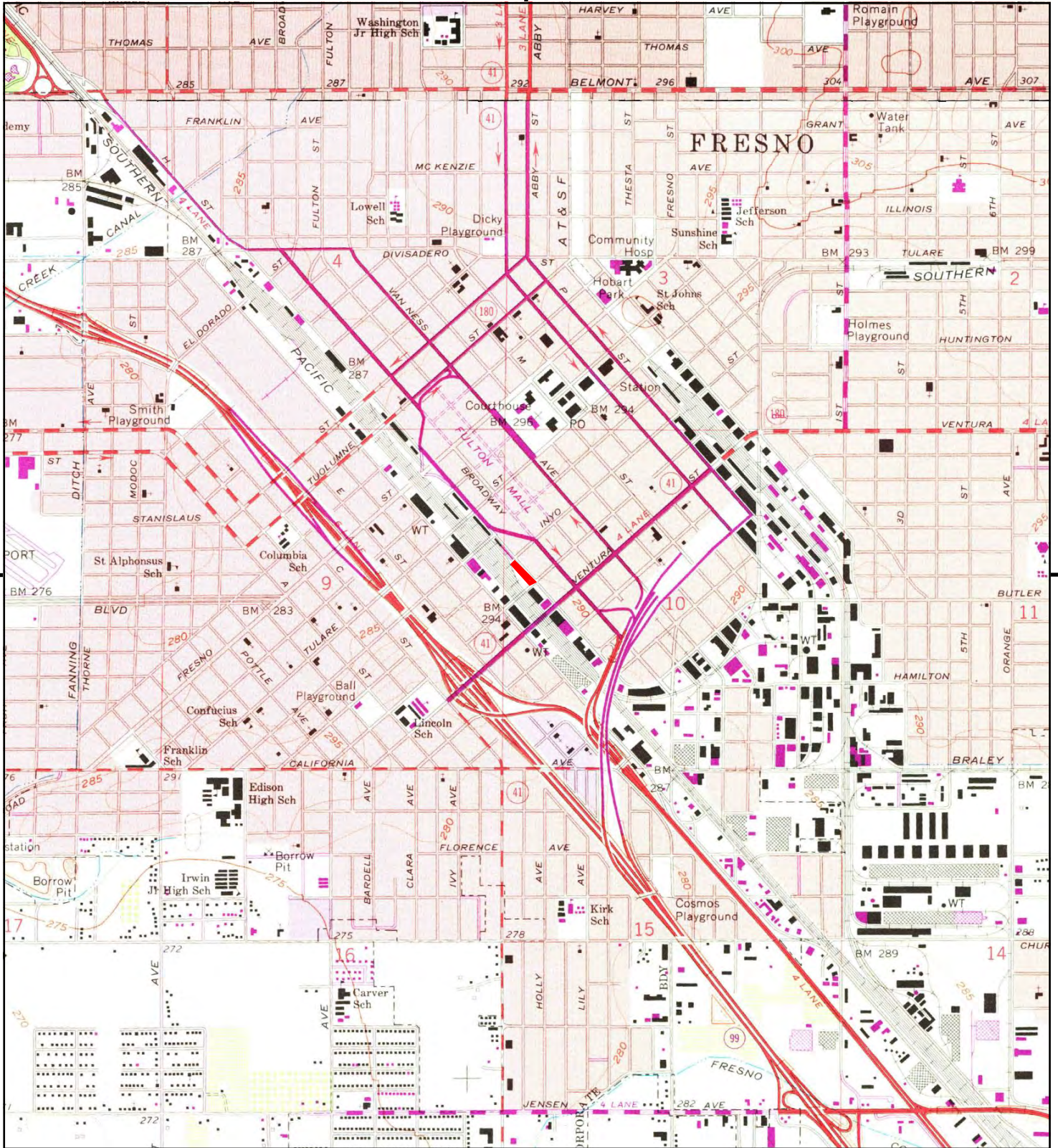

This report includes information from the following map sheet(s).

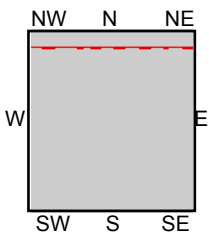

TP, Fresno South, 1972, 7.5-minute  
N, Fresno North, 1972, 7.5-minute

**SITE NAME:** Farmers Market  
**ADDRESS:** 735 H Street  
Fresno, CA 93721  
**CLIENT:** Provost & Pritchard Eng. Group





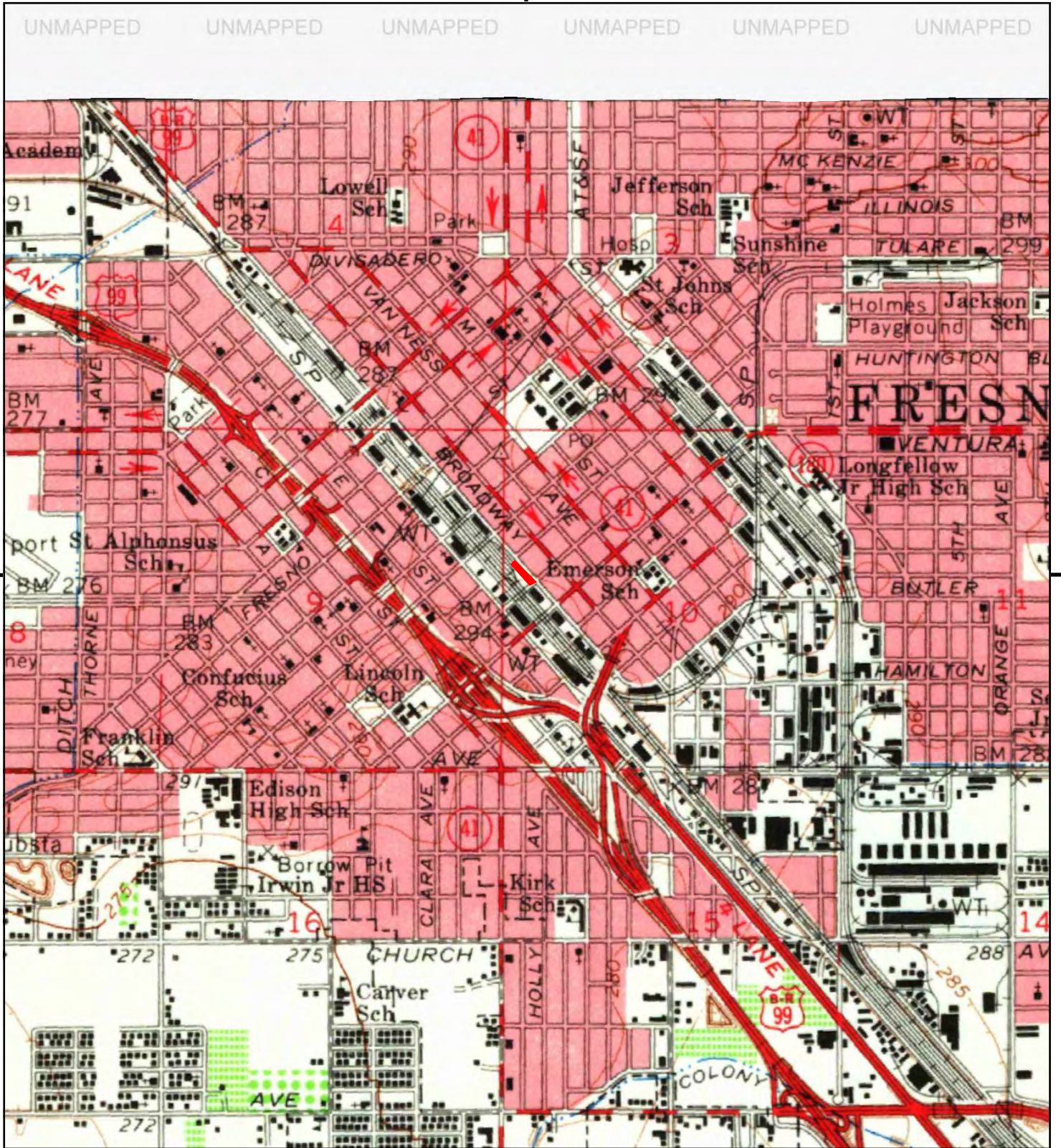

This report includes information from the following map sheet(s).

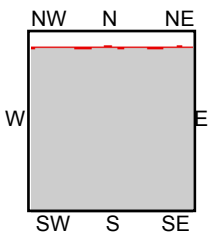

TP, Fresno, 1963, 15-minute

SITE NAME: Farmers Market  
 ADDRESS: 735 H Street  
 Fresno, CA 93721  
 CLIENT: Provost & Pritchard Eng. Group





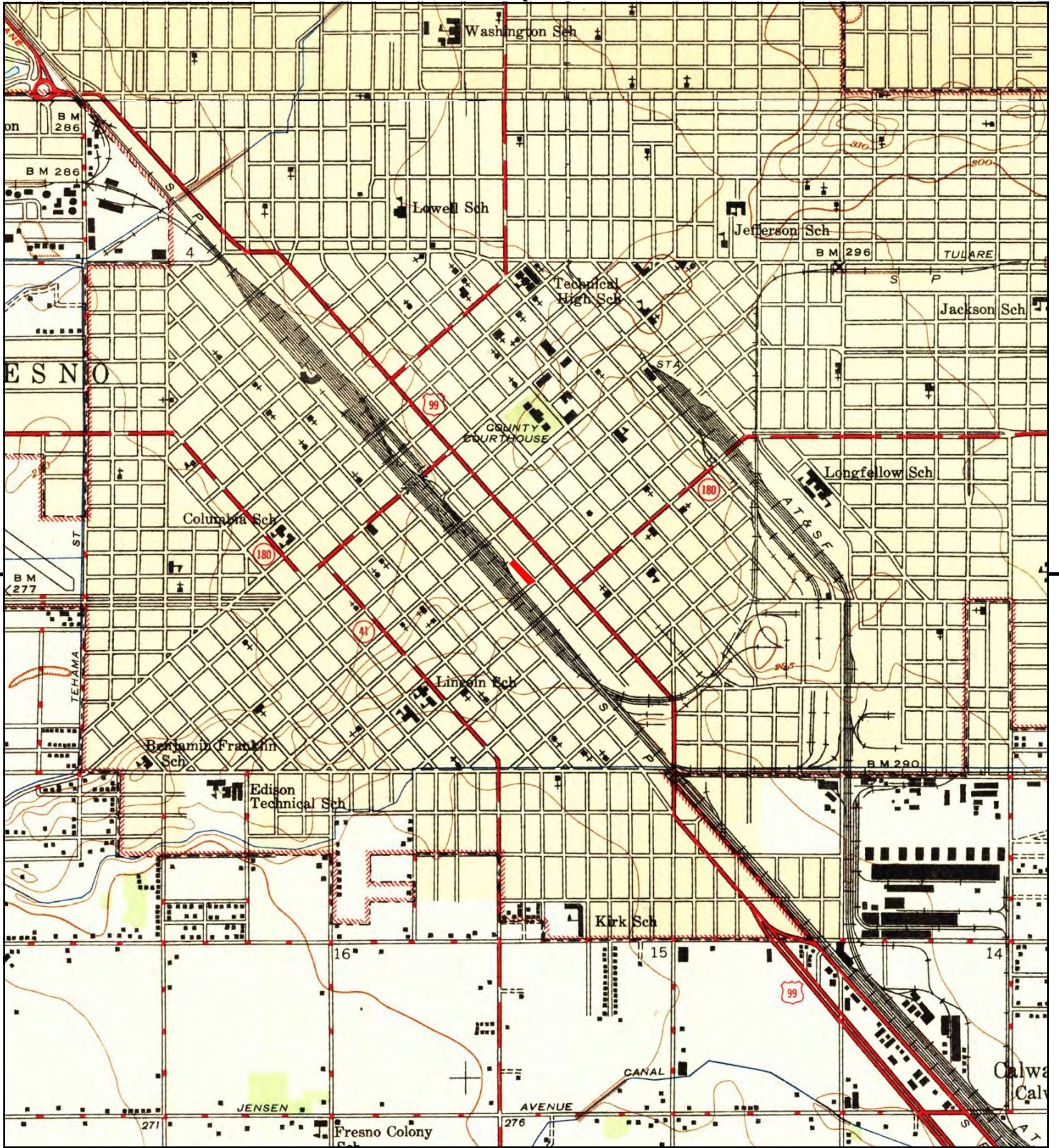

This report includes information from the following map sheet(s).

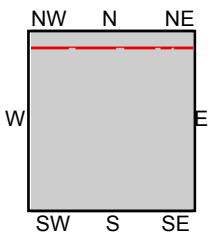

TP, Fresno South, 1947, 7.5-minute  
 N, Fresno North, 1947, 7.5-minute

**SITE NAME:** Farmers Market  
**ADDRESS:** 735 H Street  
 Fresno, CA 93721  
**CLIENT:** Provost & Pritchard Eng. Group





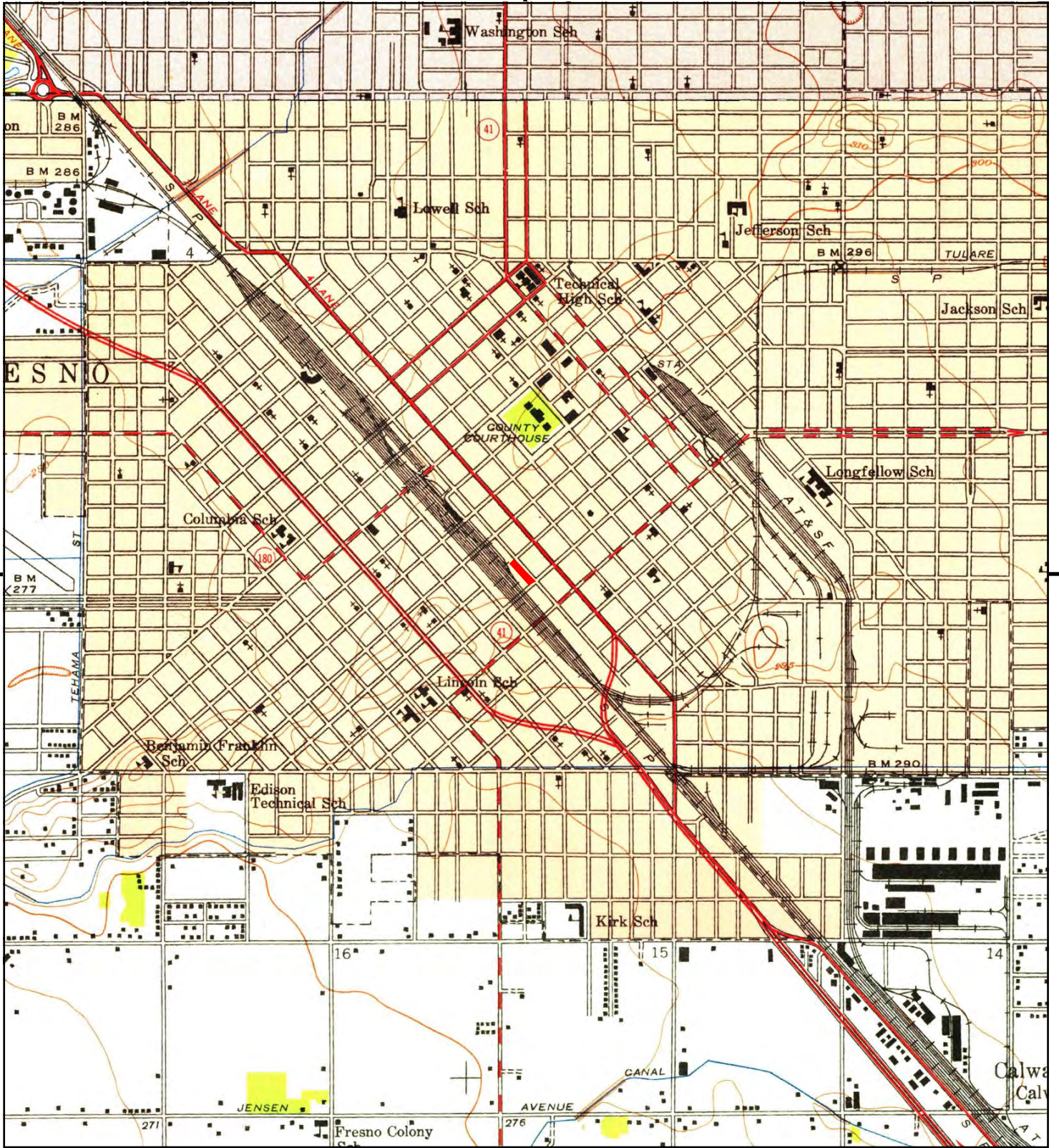

This report includes information from the following map sheet(s).

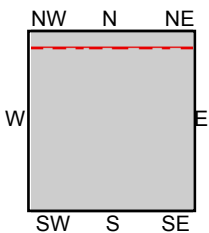

TP, Fresno South, 1946, 7.5-minute  
 N, Fresno North, 1946, 7.5-minute

SITE NAME: Farmers Market  
 ADDRESS: 735 H Street  
 Fresno, CA 93721  
 CLIENT: Provost & Pritchard Eng. Group





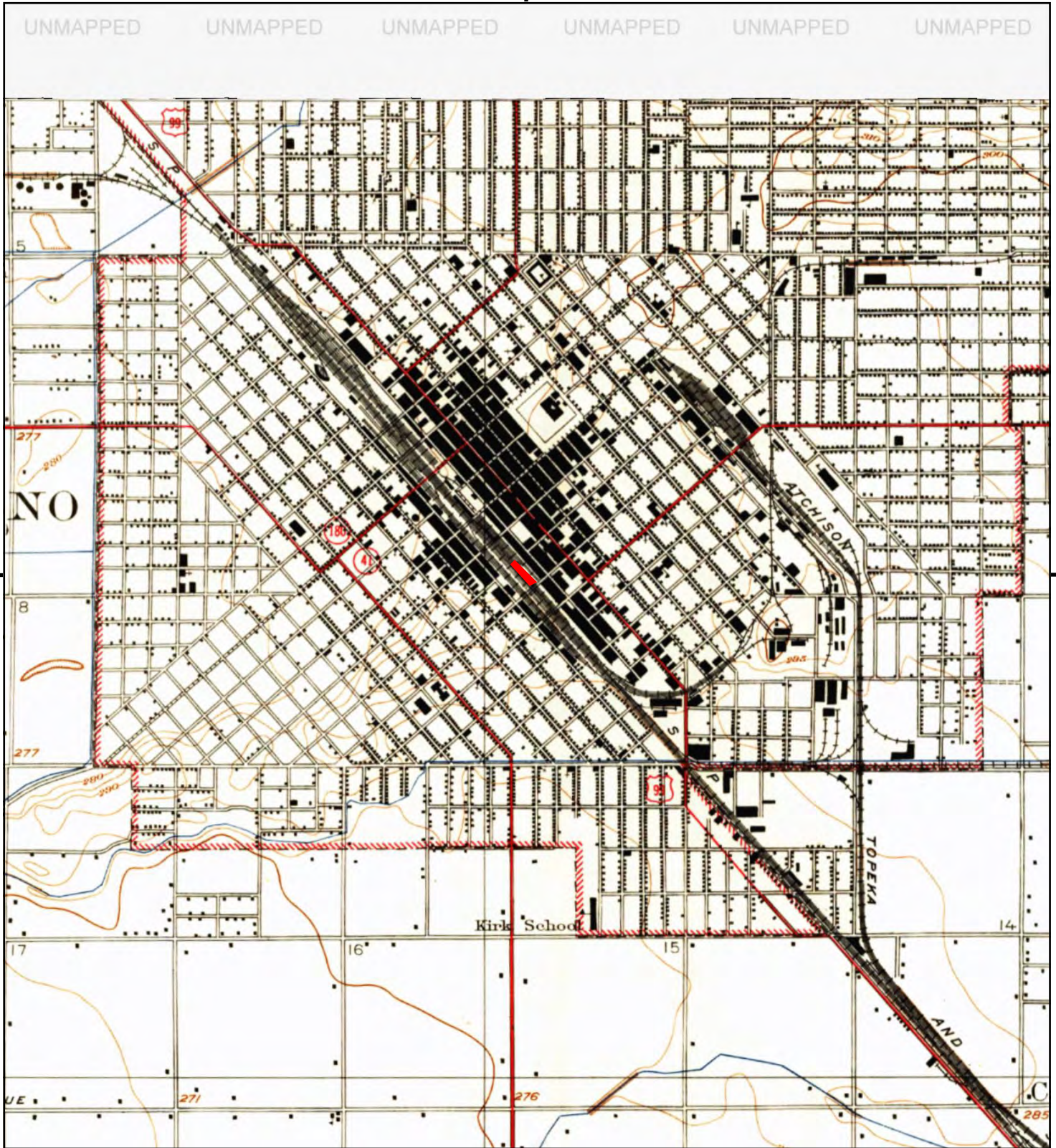

This report includes information from the following map sheet(s).

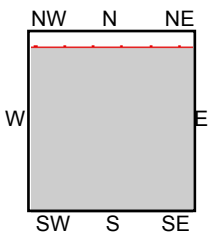

TP, FRESNO, 1942, 7.5-minute

SITE NAME: Farmers Market  
 ADDRESS: 735 H Street  
 Fresno, CA 93721  
 CLIENT: Provost & Pritchard Eng. Group





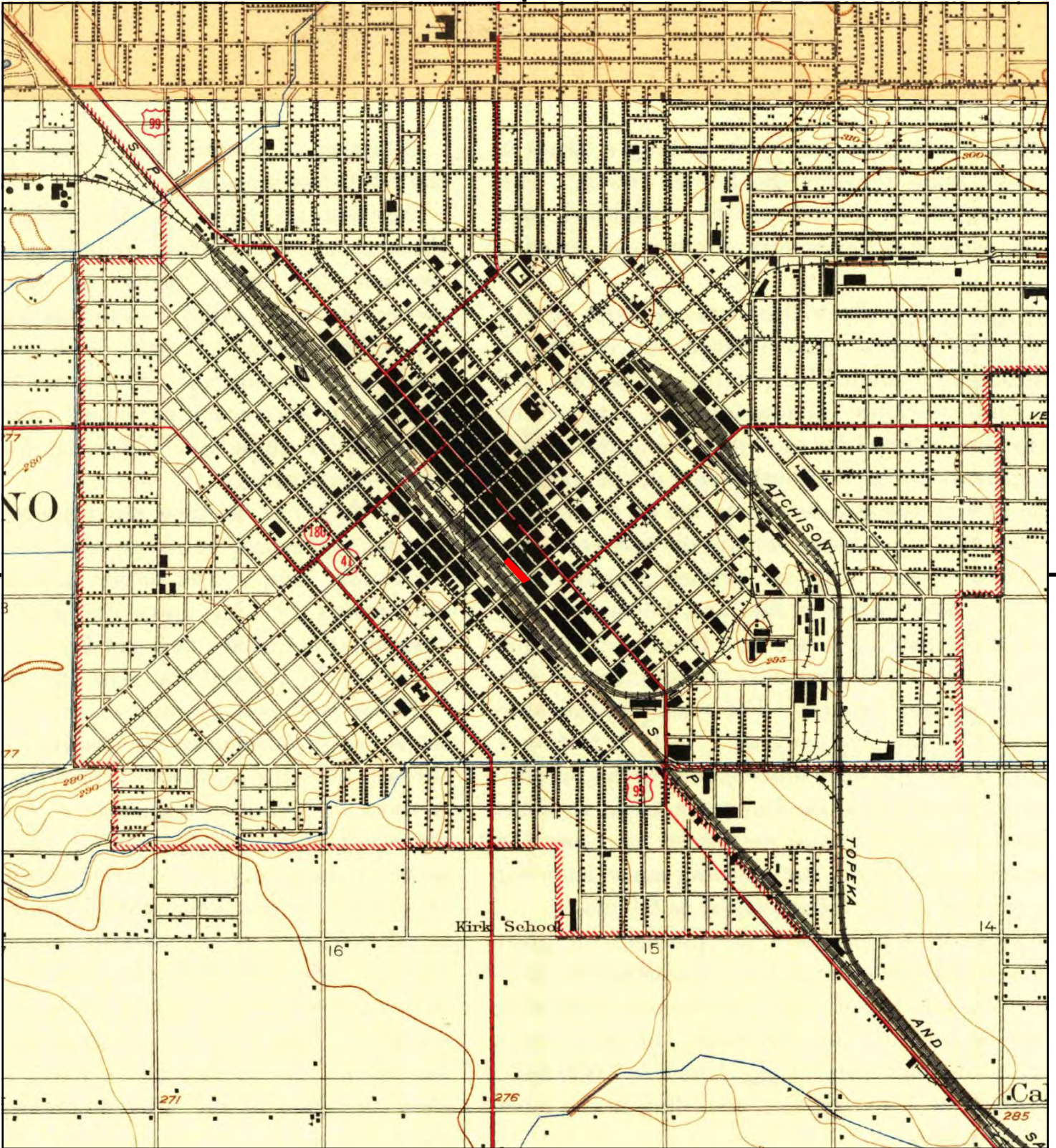

This report includes information from the following map sheet(s).

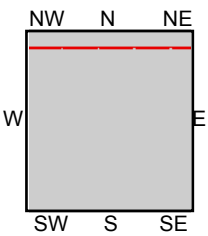

TP, Fresno, 1923, 7.5-minute  
N, Bullard, 1923, 7.5-minute

SITE NAME: Farmers Market  
ADDRESS: 735 H Street  
Fresno, CA 93721  
CLIENT: Provost & Pritchard Eng. Group





# Appendix M

Phase I ESA User Questionnaire

Phase I ESA Owner or Occupant Questionnaire

This section is intentionally blank.





PROJECT:

# SITE IMPROVEMENTS AT FARMER'S MARKET WAREHOUSE

LOCATION:  
735 H St.  
Fresno, CA

DRAWN FOR:

TAM+CZ

LOCATION:  
5650 N. Fresno St.  
Fresno, CA 93710  
(559) 435-4750

ALAN K. MOK, P.E., R.C.E. 42,618

EDWARD M. WONG, P.E., R.C.E. 64,740



ALAN MOK ENGINEERING EXPRESSLY RESERVES ITS COMMON LAW COPYRIGHT AND OTHER APPLICABLE PROPERTY RIGHTS IN THESE PLANS. THESE PLANS ARE NOT TO BE REPRODUCED, CHANGED, OR COPIED IN ANY FORM OR MANNER WHATSOEVER, NOR ARE THEY TO BE ASSIGNED TO A THIRD PARTY WITHOUT FIRST OBTAINING THE WRITTEN PERMISSION AND CONSENT OF THE ENGINEER. IN THE EVENT OF UNAUTHORIZED REUSE OF THESE PLANS BY A THIRD PARTY, THE THIRD PARTY SHALL HOLD THE ENGINEER HARMLESS, AND SHALL BEAR THE COST OF THE ENGINEER'S LEGAL FEES, INCLUDING WITH GETTING AND ENFORCING THESE RIGHTS.

REVISIONS:

No.	DATE	DESCRIPTION

SHEET DESCRIPTION:

## TOPOGRAPHIC SURVEY

PROJECT COORDINATOR:

AKM

PROJECT No.

221-0247

DATE:

1-18-2022

SCALE:

AS NOTED

# C1

### TOPOGRAPHIC LEGEND:

	BENCHMARK		CONCRETE
	ELECTRICAL BOX		CROWN OF ROAD
	GUY WIRE		DRAIN INLET
	HANDRAIL		DIRT
	IRRIGATION CONTROL VALVE		EDGE OF PAVEMENT
	LIGHT - AREA		FINISH FLOOR
	LIGHT - STREET		FENCE - CHAIN LINK
	POLE/POST		FENCE - METAL
	ROLL GATE		GUTTER
	SEWER MANHOLE		HANDRAIL
	SIGN SINGLE POST		LIP OF GUTTER
	STORM DRAIN MANHOLE		PAVEMENT
	STORM DRAIN INLET		POLE/POST
	TREE, TRUNK SIZE AS NOTED		RIM OF UTILITY STRUCTURE
	TRAFFIC SIGNAL POST		STRIPING
	UTILITY POLE		STEPS
	WATER BOX		SIDEWALK
	WATER VALVE		TOP BACK OF CURB
	CONCRETE		TURF/GRASS
	FENCE - CHAIN LINK		UNKNOWN VAULT
	FENCE - METAL		
	STRIPING		
	EXISTING BUILDING		
	EXISTING ASPHALT CONCRETE		
	EXISTING CONCRETE		

### NOTES:

1. THE TOPOGRAPHIC SURVEY WAS PERFORMED ON JANUARY 5, 2022.
2. THE TOPOGRAPHIC SURVEY IS ONLY A PARTIAL SURVEY OF THE SPECIFIC PHYSICAL FEATURES OF THE SITE AND THEIR ELEVATIONS. NOT ALL AREAS OF WORK WERE INCLUDED IN THE TOPOGRAPHIC SURVEY.
3. THE SURFACE FEATURES OF THE UTILITIES SHOWN WERE OBTAINED AT THE TIME OF THE TOPOGRAPHIC SURVEY AND FROM A UTILITY SEARCH OF PLANS PROVIDED BY THE OWNER. IT IS POSSIBLE THAT ADDITIONAL UTILITIES MAY BE PRESENT THAT WERE NOT REVEALED THROUGH THE UTILITY SEARCH. NO GUARANTEE CAN BE MADE ON THE ACCURACY OR COMPLETENESS OF THE UTILITIES SHOWN.
4. THE EXISTENCE AND LOCATION OF ALL IMPROVEMENTS, UTILITIES, STRUCTURES, BUILDINGS, PARTY WALLS, PARKING STALLS, EASEMENTS, SERVITUDES AND ENCROACHMENTS ARE BASED SOLELY ON ABOVE GROUND, VISIBLE EVIDENCE.

### BENCHMARK:

FRESNO CITY BENCHMARK NO. 743  
CHISELED SQUARE ON CURB, NORTHWEST RETURN, WEST CORNER OF "H" STREET AND MONO STREET.  
ELEVATION = 290.488'

### SITE BENCHMARK:

AME POINT NO. 1  
SET NAIL AND SHINER ON PAVEMENT, 69' SOUTH OF SOUTHEAST CORNER OF WAREHOUSE AND 110' SOUTHWEST CORNER OF LIGHT POLE AT SOUTHWEST SIDE OF WAREHOUSE.  
ELEVATION = 288.99' (ASSUMED)

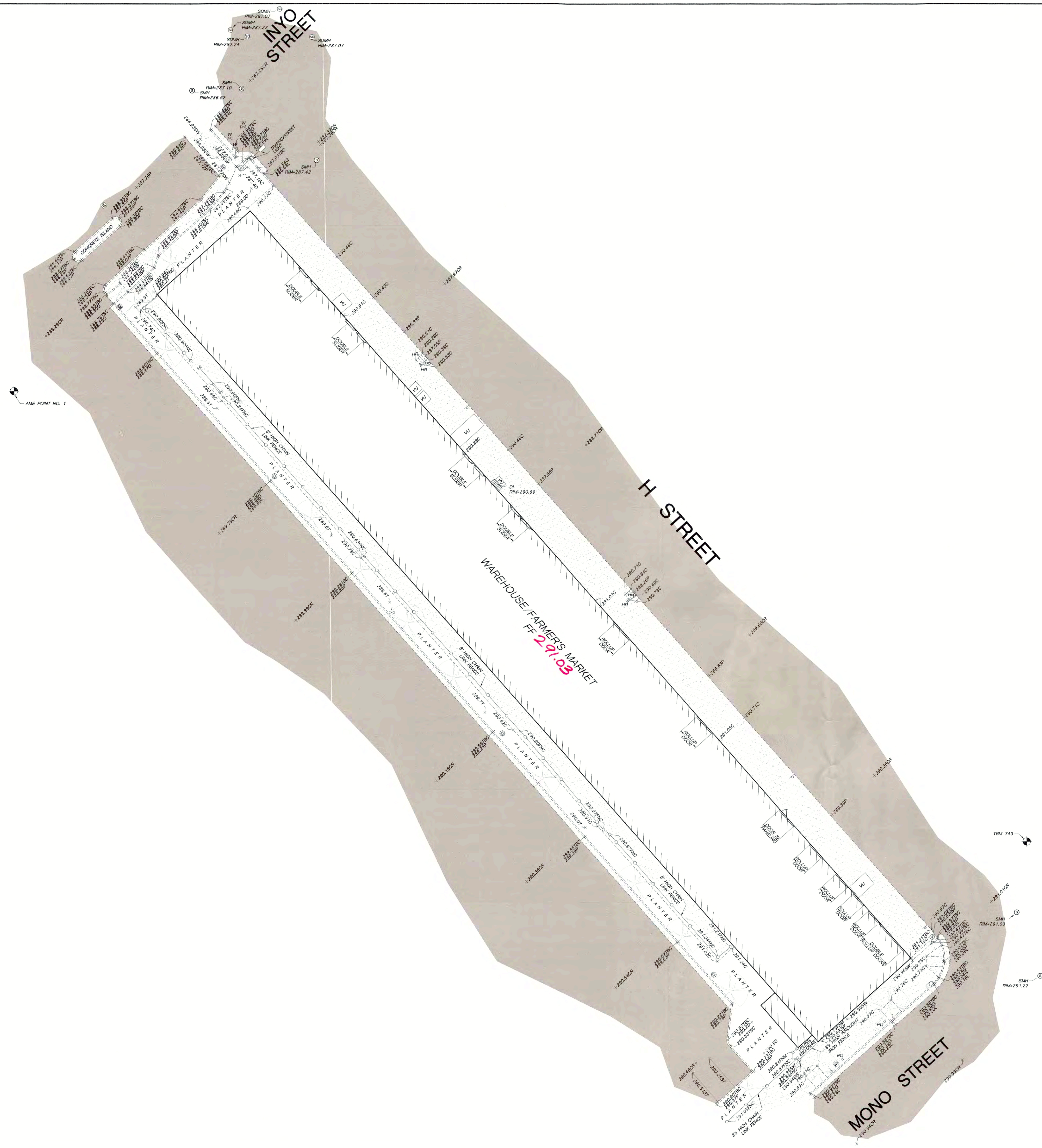



# 4

HAZARDOUS  
MATERIAL SURVEY



January 14, 2022

## Asbestos Survey Report

**City of Fresno Warehouse  
Asbestos Renovation Survey  
735 H Street  
Fresno, CA 93721**

Prepared for:

**Mr. Rod Andreasen**  
**TAM + CZ Architects, Inc.**  
5650 North Fresno Street, Suite 101  
Fresno, CA 93710  
(559) 435-4750 |  
randreasen@tamcz-architects.com

Prepared By:

**Chris Chipponeri, CAC I/A**  
**Forensic Analytical Consulting Services**  
207 McHenry Avenue  
Modesto, CA 95354  
209-551-2000 |  
cchipponeri@forensicanalytical.com

FACS Project #PJ65200



# Contents

<b>List of Acronyms</b> .....	1
<b>Executive Summary</b> .....	2
<b>Introduction</b> .....	3
<b>Scope of Work</b> .....	3
<b>Site Characterization</b> .....	3
Survey Methods.....	3
<b>Regulations</b> .....	5
<b>Findings and Recommendations</b> .....	6
<b>Limitations</b> .....	7

**Appendix A: Asbestos Survey Summary, Sample Chain-of-Custody, and Laboratory Results Report**

**Appendix B: Site Photos and Sample Location Drawings**

**Appendix C: Certifications of Personnel and Laboratory**

## List of Acronyms

ACCM	Asbestos Containing Construction Material
ACM	Asbestos Containing Material
AHERA	Asbestos Hazard Emergency Response Act
AIHA	American Industrial Hygiene Association
CAC	California - Certified Asbestos Consultant
Cal/OSHA	California Occupational Safety and Health Association
CCR	Code of California Regulations
CFR	Code of Federal Regulation
DOSH	Department of Occupational Safety and Health
ELAP	Environmental Laboratory Accreditation Program
EPA	Environmental Protection Agency (EPA)
FACS	Forensic Analytical Consulting Services, Inc.
FALI	Forensic Analytical Laboratories, Inc.
ND	None Detected
NESHAP	National Emissions Standard Hazardous Air Pollutants
NIOSH	National Institute for Occupational Safety and Health
NIST	National Institute of Science and Technology
NVLAP	National Voluntary Laboratory Accreditation Program
PLM	Polarized Light Microscopy
TEM	Transmission Electron Microscopy
TTLC	Total Threshold Limit Concentration

## Executive Summary

Forensic Analytical Consulting Services, Inc. (FACS) was retained by TAM + CZ Architects, Inc. to perform an asbestos inspection of a City of Fresno-owned warehouse, located at 725 H Street in Fresno, California. The survey included any suspect asbestos-containing materials (ACM) which may be disturbed during an upcoming renovation project at the warehouse. A summary list of suspect asbestos-containing materials which were identified and sampled is included in Appendix A of this report. The survey was performed on December 22, 2021.

### Asbestos

The following suspect materials were sampled and identified to **contain** asbestos by laboratory analysis during this survey:

- 12" VFT – Marble
- 12" VFT – Pink
- 3'x3' Floor Tile – Black
- 9" VFT – Tan Oatmeal
- Aircell
- Drywall – Skip Trowel Texture
- Drywall – Smooth Texture
- Flooring Material - Black Vinyl
- Transite Panels
- Vibration Dampener
- 9" VFT – Black

While lab results do not reflect all drywall materials as containing asbestos, it is recommended that all drywall containing a paint or texture finish be handled as asbestos-containing. This is due to the random nature of the drywall systems in the building and determining exactly where one system that contains asbestos may stop or start. Handling all drywall as asbestos-containing would remove the potential for an improper disturbance of the material during renovation activities.

Please see Appendix A for a complete listing of materials sampled at the work areas and results during this survey. Any suspect materials not included must be assumed to be asbestos-containing materials until tested and proven not to contain asbestos. FACS recommends that the results of this report be incorporated into any renovation plans provided for this project for informational purposes.

## Introduction

Forensic Analytical Consulting Services, Inc. (FACS) was retained by TAM + CZ Architects, Inc. to perform an asbestos inspection of a City of Fresno-owned warehouse, located at 725 H Street in Fresno, California. The survey was conducted prior to potential renovation activities in the near future. The survey was performed on December 22, 2021.

## Scope of Work

The purpose of this survey was to identify asbestos-containing materials (ACMs) which may be disturbed during the upcoming project. The visual inspection, bulk sampling, and survey documentation were performed by Chris Chipponeri. Mr. Chipponeri is a Division of Occupational Safety and Health (DOSH) Certified Asbestos Consultant (CAC #10-4633) as required under California regulations. The scope of the survey and the services provided by FACS included:

- Performing a visual inspection of the project areas to identify accessible suspect asbestos-containing materials (ACMs) that will be disturbed during the planned project;
- Collection of bulk material samples for asbestos analysis by polarized light microscopy (PLM);
- Ensuring the technical quality of all work by using Asbestos Hazard Emergency Response Act (AHERA) accredited Building Inspectors;
- Consolidating data and findings into a report format.

## Site Characterization

The warehouse at 735 H Street in Fresno, California is a multi-level industrial building comprising a main floor, a sub level, and a limited upper level. The main floor includes 3 large warehouse bays, as well as office space and storage. The sub level is comprised of two disconnected basements with street access. The upper level consists of an office overlooking one warehouse floor, and attic space housing the building's HVAC system.

## Survey Methods

### Document Review

FACS has no prior survey or site inspection for this location.

### Visual Inspection

Accessible building materials were visually inspected using the methods presented in the Federal AHERA regulations (40 CFR, Part 763). AHERA inspection methodology is required to be used for inspections of K-12 schools and is generally accepted as the industry standard for all ACM inspections regardless of structure or facility type. Suspect ACMs were also physically assessed for friability, condition and possible disturbance factors.

All areas were accessible during this inspection. This inspection excluded the roof area of the building and additional survey for suspect materials would need to be performed of this area prior to any renovation activities.

## Asbestos Inspection

### Bulk Sample Collection

Bulk samples of identified homogeneous materials were collected in building areas that may be impacted by the planned renovation/demolition activities. Samples were collected of each separate homogeneous area. A homogeneous area is defined as a surfacing material, thermal system insulation, or miscellaneous material that is uniform in use, color, and texture. Examples of homogeneous areas could include:

- Vinyl floor tiles
- False ceiling panels
- Drywall with joint compound
- Vinyl sheet flooring

The specific number of samples collected was determined by using the methods required by the Federal AHERA regulations (40 CFR, Part 763.86) as noted below:

- 1) For Surfacing Material:
  - 1,000 ft<sup>2</sup> or less - collect 3 samples
  - 1,001 to 5,000 ft<sup>2</sup> - collect 5 samples
  - 5,001 ft<sup>2</sup> or greater - collect 7 samples
- 2) For Thermal System Insulation:
  - "In a randomly distributed manner" - collect 3 samples
  - 6 linear feet of patching or less - collect 1 sample
  - cementitious pipe fittings - "In a manner sufficient to determine"
- 3) For all Miscellaneous Material:
  - Collect samples "In a manner sufficient to determine whether material is ACM (asbestos-containing material) or not ACM..."

The suspect ACMs were sampled using a knife, chisel, scraper, drill or other similar coring device suitable to the type of material sampled to cut through its entire thickness and to ensure that a cross-section of the material was obtained. The material was then placed in an appropriately labeled container that was sealed and submitted to SGS-Forensic Laboratories for analysis. A unique sample number (e.g. PJ65200-01A) was assigned to each sample.

Bulk samples will be retained by the laboratory for one month unless otherwise instructed. After this period, the samples will be disposed of appropriately.

### Bulk Sample Analysis

A total of ninety-six (96) bulk samples were collected from a total of forty-seven (47) suspect materials. Bulk samples were analyzed by SGS-Forensic Laboratories (SGS-FL) in Hayward, California. SGS-FL is accredited by the California Department of Public Health (CDPH) Environmental Laboratory Accreditation Program (ELAP) and the National Institute of Science and Technology's (NIST) National Voluntary Laboratory Accreditation Program (NVLAP). SGS-FL participates in the National Institute for Occupational Safety and Health (NIOSH) Proficiency Analytical Testing Program and has substantial experience in the analysis of asbestos.

All samples were analyzed using Polarized Light Microscopy with Dispersion Staining (PLM/DS) techniques in accordance with the methodology approved by the U.S. Environmental Protection Agency (EPA). The percentage of asbestos present in the samples was determined on the basis of a visual area

estimation. The EPA defines asbestos-containing materials (ACM) as any material containing more than one percent (1%) asbestos as determined using the method specified in Appendix A, Subpart F, 40 CFR Part 763, Section 1, Polarized Light Microscopy (PLM). 40 CFR Part 763 identifies the lower limit of reliable quantification for asbestos using the PLM method as approximately one percent (1%) by volume. Regulations in California (CAL/OSHA Title 8 CCR 1529) define asbestos-containing construction materials (ACCM) as those materials having asbestos content of greater than one tenth of one percent (> 0.1%); therefore, for the purpose of this survey, any amount of asbestos detected will be considered positive. In addition to the percentages, the types of asbestos minerals are also reported. The PLM method is the standard method used to analyze asbestos bulk samples.

When "None Detected" (ND) appears in the laboratory results, it should be interpreted as meaning asbestos was not observed in the sample material.

## Regulations

### Background

Asbestos is the name of a class of magnesium-silicate minerals that occur in fibrous form. Minerals that are included in this group are chrysotile, crocidolite, amosite, anthophyllite asbestos, tremolite asbestos, and actinolite asbestos. Although the chrysotile minerals are the most common type of asbestos found in the construction industry, all types of asbestos are regulated in the same manner. Asbestos has been used in more than 3,000 different building materials. Asbestos was added to building materials to: increase fire-resistance, insulate against heat, cold and sound, resist corrosion, and increase tensile strength. Common building materials that may contain asbestos include but are not limited to the following: floor tile, resilient sheet flooring, ceiling tile, mastics, roofing materials, fireproofing, acoustical treatments, wallboard, pipe and boiler insulations. Adverse health effects have been associated with the inhalation of airborne asbestos. However, asbestos fibers that are tightly bound in the building material, may not represent an exposure hazard, unless disturbed in such a way that releases airborne fibers (i.e., cutting, drilling, sanding, and other abrasive methods).

### Building Surveys

The following is a summary of some current Federal and California State regulations which contain requirements related to the performance of building surveys for asbestos. These summaries are not intended to be all inclusive and do not contain every aspect of the regulations discussed.

#### U.S. EPA National Emission Standard for Hazardous Air Pollutants (NESHAPs), 40 CFR Part 61

Under the NESHAPs regulation, no visible emissions are allowed during building demolition or renovation activities which involve regulated asbestos-containing materials. For this reason, all buildings must be surveyed for asbestos-containing materials prior to demolition or renovation. The EPA, CARB, and/or the local Air Quality Management District which implements EPA actions, must be notified prior to any building demolition even if no asbestos-containing materials are present.

Regulated asbestos-containing material (RACM) is defined as a) any friable material with an asbestos content of greater than one percent, or b) any non-friable material with asbestos content of greater than one percent that will, or could, become friable.

#### Asbestos Hazard Emergency Response Act (AHERA), 40 CFR Part 763, Subpart E

AHERA requires performance of asbestos surveys and the development of Asbestos Management Plans for all primary and secondary schools in the United States. Although this regulation applies to primary and secondary schools only, the procedures mandated under AHERA are considered the industry

standard and are applied to all surveys performed by FACS unless otherwise specified by the building owner.

## Worker Protection

### California Assembly Bill AB3713, Health and Safety Code Division 20, Chapter 10.4, Section 25915-25924

The state of California has enacted legislation that requires building owners, employers, lessees, etc. to notify tenants, employees and contractors of the presence of asbestos in both friable and non-friable forms. In addition, preventive maintenance activities must be developed and communicated to these parties. Notification is required 15 days after the identification of ACM in the building, and annually thereafter.

### Occupational Safety and Health Administration (OSHA) 29 CFR 1926.1101 and 8 CCR 1529

The Federal and State Occupational Safety and Health Administrations (OSHA) require employers to implement specific work practices which protect workers from airborne asbestos exposure.

Building materials which contain even low levels of asbestos (<1%) can potentially generate significant concentrations of airborne asbestos fibers when disturbed. Therefore, control measures should be instituted which adequately address worker health and safety during planned renovation or demolition activities involving these materials. Cal/OSHA defines asbestos-containing construction materials as those materials having greater than one tenth of one percent asbestos (>0.1%). As stated previously, there is currently no viable method to accurately quantify asbestos at this level.

## Hazardous Waste

Building materials reported to contain less than one percent (<1%) of asbestos are not considered hazardous by the U.S. EPA, and hence, may not require removal and disposal prior to demolition or renovation. Regulations may vary, however, between regional air quality management districts and/or other state agencies responsible for implementing EPA's rules. Therefore, local agencies should be contacted for specific ACM definitions and handling requirements. Cal/OSHA may also require special packaging and labeling on containers with asbestos-containing construction materials.

Composite sampling, which may potentially reduce the total asbestos content of the material, is only permitted when sampling joint compound, tape, and gypsum wallboard according to EPA's Asbestos NESHAP Clarification Regarding Analysis of Multi-Layered Systems (40 CFR Part 61 FRL-4821-7).

## Findings and Recommendations

Forensic Analytical Consulting Services, Inc. (FACS) was retained by TAM + CZ Architects, Inc. to perform an asbestos inspection of a City of Fresno-owned warehouse prior to a potential renovation.

The following suspect materials were sampled and identified to **contain** asbestos by laboratory analysis during this survey:

- 12" VFT – Marble
- 12" VFT – Pink
- 3'x3' Floor Tile – Black
- 9" VFT – Tan Oatmeal
- Aircell
- Drywall – Skip Trowel Texture
- Drywall – Smooth Texture
- Flooring Material - Black Vinyl
- Transite Panels
- Vibration Dampener
- 9" VFT – Black

While lab results do not reflect all drywall materials as containing asbestos, it is recommended that all drywall containing a paint or texture finish be handled as asbestos-containing. This is due to the random nature of the drywall systems in the building and determining exactly where one system that contains asbestos may stop or start. Handling all drywall as asbestos-containing would remove the potential for an improper disturbance of the material during renovation activities.

Please see Appendix A for a complete listing of materials sampled at the work areas and results during this survey. Any suspect materials not included must be assumed to be asbestos-containing materials until tested and proven not to contain asbestos.

The US EPA National Emissions Standard for Hazardous Air Pollutants (NESHAP) regulation, as enforced by the San Joaquin Valley Air Pollution Control District (SJVAPCD), requires the abatement of materials that contain more than 1% asbestos if they are friable or are likely to become friable by forces disturbing them. Materials noted as being friable, or would be considered friable when removed, include Aircell insulation, vibration dampened, and drywall materials. While not friable, the removal of asbestos-containing vinyl floor materials should be performed prior to renovation activities to prevent the improper disturbance of materials.

If more than 160 square or 260 linear feet of regulated asbestos-containing material (RACM) will be abated, or if non-friable materials will be removed using mechanical means exceeding these thresholds, a 10-working day notification will need to be filed with the SJVAPCD, along with the payment of necessary fees that are based on quantities of materials to be removed. If materials identified as non-friable are not to be removed using mechanical means, a 10-working day notification is not required, but a courtesy notification should be filed at least 24 hours prior to abatement commencing with the SJVAPCD.

For friable materials and non-friable materials that are removed using mechanical means or made friable by removal methods, the materials shall be disposed of as hazardous (regulated) asbestos-containing waste materials. Non-friable materials that remain non-friable during removal can be disposed of as a non-hazardous asbestos-containing waste material.

The contractor performing removal shall follow all Cal/OSHA abatement work practices and engineering controls for the class of work being performed. The contractor will need to submit a notification for the abatement at least 24 hours prior to the start of abatement to the local Cal/OSHA office. If the contractor will be removing more than 100 square feet of material, they must be registered with Cal/OSHA as an asbestos abatement contractor. Workers will also need to have AHERA Worker training with one worker trained to the AHERA Contractor-Supervisor level.

To comply with California State License Board requirements, the contractor performing the abatement will need to hold the C-22 asbestos abatement license or the C-class specialty license for each trade work to be performed with asbestos certification for that specialty class. Since more than two trades of work is involved in abatement, the abatement contractor may also hold the B-class general license with asbestos certification.

FACS recommends that the results of this report be incorporated into any renovation plans provided for this project for informational purposes.

## Limitations

This investigation is limited to the conditions and practices observed, and information made available to FACS. The methods, conclusions and recommendations provided are based on FACS' judgment, expertise and the standard of practice for professional service. They are subject to the limitations and variability inherent in the methodology employed. As with all environmental investigations, this



investigation is limited to the defined scope and does not purport to set forth all hazards, nor indicate that other hazards do not exist.

Please do not hesitate to contact our office at 209-551-2000 with any questions or concerns. Thank you for the opportunity to assist TAM+CZ Architects with promoting worker safety and a healthy environment.

Respectfully,  
FORENSIC ANALYTICAL



Tyler Faison  
Assistant Local Director, Modesto  
Cal/OSHA CSST #16-5728  
CDPH I/A LRC-00002454

Reviewed by:  
FORENSIC ANALYTICAL



Chris Chipponeri  
Local Director, Central Valley Offices  
Cal/OSHA CAC #10-4633  
CDPH I/A LRC-00000782

## Appendix A

# Asbestos Survey Summary, Sample Chain-of-Custody, and Laboratory Results Report

Asbestos Survey Summary (Lab Report # B327113) TAM + CZ Architects, Inc. – City of Fresno Warehouse Survey Date: December 22, 2021						
Sample Numbers	Material Description	Location(s) of Material	Material Number	Asbestos Content (percent)	Asbestos NESHAP Category	Approximate Quantity
01A	12" ACT – Pinhole w/ Mastic	Room 1	01	Layer: Brown Mastic <b>None Detect (ND)</b> Layer: Tan Fibrous Material <b>ND</b> Layer: Paint <b>ND</b>	N/A	N/A
01B	12" ACT – Pinhole w/ Mastic	Room 1	01	Layer: Brown Mastic <b>ND</b> Layer: Tan Fibrous Material <b>ND</b> Layer: Paint <b>ND</b>	N/A	N/A
02A	12" ACT – Uniform Hole (Nailed-On Material)	Room 9	02	Layer: Tan Fibrous Material <b>ND</b> Layer: Paint <b>ND</b>	N/A	N/A
02B	12" ACT – Uniform Hole (Nailed-On Material)	Room 9	02	Layer: Tan Fibrous Material <b>ND</b> Layer: Paint <b>ND</b>	N/A	N/A
03A	12" VFT – Brown	Room 16	03	Layer: Brown Tile <b>ND</b> Layer: Tan Mastic <b>ND</b>	N/A	N/A
03B	12" VFT – Brown	Room 16	03	Layer: Brown Tile <b>ND</b> Layer: Tan Mastic <b>ND</b>	N/A	N/A
04A	12" VFT – Green w/ Black Mastic	Room 2	04	Layer: Green Tile <b>ND</b> Layer: Black Mastic <b>ND</b>	N/A	N/A
<b>05A</b>	<b>12" VFT - Marble</b>	<b>Room 14</b>	<b>05</b>	<b>Layer: Tan Tile Chrysotile 2%</b> <b>Layer: Yellow Mastic ND</b>	<b>Category I Non-Friable</b>	<b>16 Sq. Ft.</b>
<b>05B</b>	<b>12" VFT - Marble</b>	<b>Room 14</b>	<b>05</b>	<b>Layer: Tan Tile Chrysotile 2%</b> <b>Layer: Yellow Mastic ND</b>	<b>Category I Non-Friable</b>	<b>16 Sq. Ft.</b>



06A	12" VFT – Pink w/ Black Mastic	Room 2	06	Layer: Brown Tile Chrysotile 5% Layer: Black Mastic ND	Category I Non-Friable	81 Sq. Ft.
07A	3'x3' Floor Tile – Black	Room 9	07	Layer: Tan Tile Chrysotile 5% Layer: Black Mastic ND	Category I Non-Friable	135 Sq. Ft.
08A	4" Baseboard – Black w/ Mastic	Room 1	08	Layer: Black Non-Fibrous Material ND Layer: Beige Mastic ND	N/A	N/A
09A	6" Baseboard – Black w/ Mastic	Room 2	09	Layer: Black Non-Fibrous Material ND Layer: Beige Mastic ND	N/A	N/A
10A	9" VFT – Gray Pebble	Room1	10	Layer: Beige Tile ND Layer: Yellow Mastic ND	N/A	N/A
11A	9" VFT – Tan Oatmeal	Room 7	11	Layer: Tan Tile Chrysotile 2% Layer: Black Mastic ND	Category I Non-Friable	117 Sq. Ft.
11B	9" VFT – Tan Oatmeal	Room 7	11	Layer: Tan Tile Chrysotile 2% Layer: Black Mastic ND	Category I Non-Friable	117 Sq. Ft.
12A	Aircell	Room 8	12	Layer: Grey Fibrous Material Chrysotile 70%	Friable/ RACM	80 Ln. Ft. (Additional Amount may Exist in Inaccessible Areas)
12B	Aircell	Room 8	12	Layer: Grey Fibrous Material Chrysotile 70%	Friable/ RACM	80 Ln. Ft. (Additional Amount may Exist in Inaccessible Areas)
12C	Aircell	Room 8	12	Layer: Grey Fibrous Material Chrysotile 70%	Friable/ RACM	80 Ln. Ft. (Additional Amount may Exist in Inaccessible Areas)



13A	Black Mastic	Room 8	13	Layer: Black Felt <b>ND</b> Layer: Black Mastic <b>ND</b>	N/A	N/A
14A	Blown-In Insulation	Room 8	14	Layer: Grey Fibrous Material <b>ND</b>	N/A	N/A
14B	Blown-In Insulation	Room 8	14	Layer: Grey Fibrous Material <b>ND</b>	N/A	N/A
14C	Blown-In Insulation	Room 8	14	Layer: Grey Fibrous Material <b>ND</b>	N/A	N/A
15A	Brick Mortar	Room 4	15	Layer: White Mortar <b>ND</b>	N/A	N/A
15B	Brick Mortar	Room 11	15	Layer: White Mortar <b>ND</b>	N/A	N/A
15C	Brick Mortar	Room 13	15	Layer: Red Cementitious Material <b>ND</b> Layer: White Mortar <b>ND</b>	N/A	N/A
15D	Brick Mortar	Room 13	15	Layer: Red Cementitious Material <b>ND</b> Layer: White Mortar <b>ND</b>	N/A	N/A
15E	Brick Mortar	Room 15	15	Layer: White Mortar <b>ND</b>	N/A	N/A
16A	Carpet – Brown	Room 1	16	Layer: Brown Carpet <b>ND</b> Layer: Beige Mastic <b>ND</b> Layer: Multicolored Foam <b>ND</b>	N/A	N/A
17A	Carpet – Gray	Room 2	17	Layer: Grey Carpet <b>ND</b> Layer: Beige Mastic <b>ND</b> Layer: Multicolored Foam <b>ND</b>	N/A	N/A
18A	Carpet - Multicolored	Room 9B	18	Layer: Multicolored Carpet <b>ND</b>	N/A	N/A
19A	Carpet – Tan	Room 1	19	Layer: Tan Carpet <b>ND</b> Layer: Beige Mastic <b>ND</b> Layer: Multicolored Foam <b>ND</b>	N/A	N/A



20A	Concrete	Outside – Loading Dock NW	20	Layer: Grey Cementitious Material <b>ND</b>	N/A	N/A
20C	Concrete	Outside – Loading Dock NE	20	Layer: Grey Cementitious Material <b>ND</b>	N/A	N/A
20D	Concrete	Room 4	20	Layer: Grey Cementitious Material <b>ND</b>	N/A	N/A
20E	Concrete	Room 14	20	Layer: Grey Cementitious Material <b>ND</b>	N/A	N/A
20F	Concrete	Room 15	20	Layer: Grey Cementitious Material <b>ND</b>	N/A	N/A
21A	Construction Paper	Room 18	21	Layer: Tan Fibrous Material <b>ND</b>	N/A	N/A
22A	Drywall – Skip Trowel Texture w/ Tape & Joint	Room 1	22	Layer: White Drywall <b>ND</b> Layer: Off-White Joint Compound Chrysotile 2% Layer: White Tape <b>ND</b> Layer: Off-White Texture Chrysotile 2% Layer: Paint <b>ND</b>	Friable/ RACM	1,280 Sq. Ft.
22B	Drywall – Skip Trowel Texture w/ Tape & Joint	Room 2	22	Layer: White Drywall <b>ND</b> Layer: Off-White Joint Compound Chrysotile 2% Layer: White Tape <b>ND</b> Layer: Off-White Texture Chrysotile 2% Layer: Paint <b>ND</b>	Friable/ RACM	1,280 Sq. Ft.
22C	Drywall – Skip Trowel Texture w/ Tape & Joint	Room 3	22	Layer: White Drywall <b>ND</b> Layer: Off-White Joint Compound Chrysotile 2% Layer: White Tape <b>ND</b> Layer: Off-White Texture Chrysotile 2% Layer: Paint <b>ND</b>	Friable/ RACM	1,280 Sq. Ft.
23A	Drywall – Smooth Texture	Room 4	23	Layer: White Drywall <b>ND</b> Layer: Paint <b>ND</b>	N/A	N/A
23B	Drywall – Smooth Texture	Room 4	23	Layer: White Drywall <b>ND</b> Layer: Paint <b>ND</b>	N/A	N/A



23C	Drywall – Smooth Texture	Room 5	23	Layer: White Drywall <b>ND</b> Layer: Paint <b>ND</b>	N/A	N/A
23D	Drywall – Smooth Texture	Room 15	23	Layer: White Drywall <b>ND</b> Layer: Paint <b>ND</b>	N/A	N/A
23E	Drywall – Smooth Texture	Room 15	23	Layer: White Drywall <b>ND</b> Layer: Paint <b>ND</b>	N/A	N/A
24A	Drywall – Smooth Texture w/ Tape & Joint	Room 4	24	Layer: White Drywall <b>ND</b> Layer: Paint <b>ND</b>	Friable/ RACM	2,600 Sq. Ft.
24B	Drywall – Smooth Texture w/ Tape & Joint	Room 5	24	Layer: White Drywall <b>ND</b> Layer: Paint <b>ND</b>	Friable/ RACM	2,600 Sq. Ft.
24C	Drywall – Smooth Texture w/ Tape & Joint	Room 5	24	Layer: White Drywall <b>ND</b> Layer: White Joint Compound Chrysotile 2% Layer: Tan Tape <b>ND</b> Layer: White Texture Chrysotile 2% Layer: Paint <b>ND</b>	Friable/ RACM	2,600 Sq. Ft.
24D	Drywall – Smooth Texture w/ Tape & Joint	Room 15	24	Layer: White Drywall <b>ND</b> Layer: White Joint Compound Chrysotile 2% Layer: Tan Tape <b>ND</b> Layer: White Texture Chrysotile 2% Layer: Paint <b>ND</b>	Friable/ RACM	2,600 Sq. Ft.
25A	Drywall - Unfinished	Room 14	25	Layer: White Drywall <b>ND</b>	N/A	N/A
25B	Drywall - Unfinished	Room 14	25	Layer: White Drywall <b>ND</b>	N/A	N/A
26A	Duct Tape – White	Room 8	26	Layer: White Tape <b>ND</b>	N/A	N/A
26B	Duct Tape – White	Room 8	26	Layer: White Tape <b>ND</b>	N/A	N/A
27A	Duct Tape – Yellow	Room 8	27	Layer: Yellow Tape <b>ND</b>	N/A	N/A



28A	Joint Compound – White	Room 16	28	Layer: White Joint Compound <b>ND</b> Layer: Paint <b>ND</b>	N/A	N/A
28B	Joint Compound – White	Room 16	28	Layer: White Joint Compound <b>ND</b> Layer: Paint <b>ND</b>	N/A	N/A
<b>29A</b>	<b>Flooring Material – Black Vinyl</b>	<b>Room 4</b>	<b>29</b>	<b>Layer: Black Non-Fibrous Material Chrysotile 2%</b>	<b>Category I Non-Friable</b>	<b>5,170 Sq. Ft.</b>
<b>29B</b>	<b>Flooring Material – Black Vinyl</b>	<b>Room 4</b>	<b>29</b>	<b>Layer: Black Non-Fibrous Material Chrysotile 2%</b>	<b>Category I Non-Friable</b>	<b>5,170 Sq. Ft.</b>
30A	Insulation – Brown	Room 1	30	Layer: Brown Fibrous Material <b>ND</b>	N/A	N/A
30B	Insulation – Brown	Room 1	30	Layer: Brown Fibrous Material <b>ND</b>	N/A	N/A
30C	Insulation – Brown	Room 17	30	Layer: Brown Fibrous Material <b>ND</b>	N/A	N/A
31A	Insulation Moisture Paper	Room 17	31	Layer: Black Felt <b>ND</b>	N/A	N/A
31B	Insulation Moisture Paper	Room 17	31	Layer: Black Felt <b>ND</b>	N/A	N/A
32A	Moisture Barrier – Felt	Room 17	32	Layer: Black Felt <b>ND</b>	N/A	N/A
32B	Moisture Barrier – Felt	Room 17	32	Layer: Black Felt <b>ND</b>	N/A	N/A
33A	Plaster	Room 4	33	Layer: Off-White Plaster <b>ND</b> Layer: Paint <b>ND</b>	N/A	N/A
33B	Plaster	Room 10	33	Layer: Off-White Plaster <b>ND</b> Layer: Paint <b>ND</b>	N/A	N/A
33C	Plaster	Room 10	33	Layer: Off-White Plaster <b>ND</b> Layer: Paint <b>ND</b>	N/A	N/A



33D	Plaster	Room 12	33	Layer: Off-White Plaster <b>ND</b> Layer: Paint <b>ND</b>	N/A	N/A
33E	Plaster	Room 16	33	Layer: Off-White Plaster <b>ND</b> Layer: Paint <b>ND</b>	N/A	N/A
34A	Plaster on Brick	Room 12	34	Layer: Off-White Plaster <b>ND</b> Layer: Paint <b>ND</b>	N/A	N/A
34B	Plaster on Brick	Room 13	34	Layer: Off-White Plaster <b>ND</b> Layer: Paint <b>ND</b>	N/A	N/A
34C	Plaster on Brick	Room 13	34	Layer: Off-White Plaster <b>ND</b> Layer: Paint <b>ND</b>	N/A	N/A
35A	Pressed Wood – Tile Look w/ Mastic	Room 8	35	Layer: Brown Fibrous Material <b>ND</b> Layer: Paint <b>ND</b>	N/A	N/A
36A	Pressed Wood Ceiling	Room 10	36	Layer: Brown Fibrous Material <b>ND</b> Layer: Paint <b>ND</b>	N/A	N/A
36B	Pressed Wood Ceiling	Room 10	36	Layer: Brown Fibrous Material <b>ND</b> Layer: Paint <b>ND</b>	N/A	N/A
37A	Pressed Wood w/ Yellow & Black Mastic	Room 6	37	Layer: Yellow Mastic <b>ND</b> Layer: Brown Fibrous Material <b>ND</b> Layer: Black Mastic <b>ND</b>	N/A	N/A
37B	Pressed Wood w/ Yellow & Black Mastic	Room 6	37	Layer: Yellow Mastic <b>ND</b> Layer: Brown Fibrous Material <b>ND</b> Layer: Black Mastic <b>ND</b>	N/A	N/A
38A	Transite Panel	Rooms 8 (Attic) & 14	38	Layer: Grey Semi-Fibrous Material Chrysotile 10% Layer: Paint <b>ND</b>	Category II Non-Friable	60 Sq. Ft.
38B	Transite Panel	Rooms 8 (Attic) & 14	38	Layer: Grey Semi-Fibrous Material Chrysotile 10% Layer: Paint <b>ND</b>	Category II Non-Friable	60 Sq. Ft.
39A	Vibration Dampener	Room 8 (Attic)	39	Layer: Grey Fibrous Material Chrysotile 50%	Friable / RACM	2 Each





<b>39B</b>	<b>Vibration Dampener</b>	<b>Room 8 (Attic)</b>	<b>39</b>	<b>Layer: Grey Fibrous Material Chrysotile 50%</b>	<b>Friable / RACM</b>	<b>2 Each</b>
40A	Vinyl Countertop	Room 6	40	Layer: Grey Non-Fibrous Material <b>ND</b> Layer: Black Fibrous Backing <b>ND</b> Layer: Brown Mastic <b>ND</b>	N/A	N/A
41A	Vinyl Sheet Flooring – Black	Room 12	41	Layer: Dark Brown Sheet Flooring <b>ND</b> Layer: Black Fibrous Backing <b>ND</b> Layer: Brown Mastic <b>ND</b>	N/A	N/A
41B	Vinyl Sheet Flooring - Black	Room 12	41	Layer: Dark Brown Sheet Flooring <b>ND</b> Layer: Black Fibrous Backing <b>ND</b> Layer: Brown Mastic <b>ND</b>	N/A	N/A
42A	Vinyl Stair Tread	Room 9B	42	Layer: Black Non-Fibrous Material <b>ND</b>	N/A	N/A
43A	Wire Insulation	Room 17	43	Layer: Tan Woven Material <b>ND</b> Layer: Black Non-Fibrous Material <b>ND</b> Layer: Tan Woven Material <b>ND</b>	N/A	N/A
44A	Fiberglass Insulation Paper	Room 8	44	Layer: Yellow Fibrous Material <b>ND</b> Layer: Brown Fibrous Material <b>ND</b> Layer: Black Tar <b>ND</b>	N/A	N/A
44B	Fiberglass Insulation Paper	Room 8	44	Layer: Yellow Fibrous Material <b>ND</b> Layer: Brown Fibrous Material <b>ND</b> Layer: Black Tar <b>ND</b>	N/A	N/A
44C	Fiberglass Insulation Paper	Room 8	44	Layer: Yellow Fibrous Material <b>ND</b> Layer: Brown Fibrous Material <b>ND</b> Layer: Black Tar <b>ND</b>	N/A	N/A
<b>45A</b>	<b>9” VFT – Black</b>	<b>Room 12</b>	<b>45</b>	<b>Layer: Tan Tile 5% Chrysotile</b> <b>Layer: Black Mastic ND</b>	<b>Category I Non-Friable</b>	<b>500 Sq. Ft.</b>
<b>45B</b>	<b>9” VFT – Black</b>	<b>Room 12</b>	<b>45</b>	<b>Layer: Tan Tile 5% Chrysotile</b> <b>Layer: Black Mastic ND</b>	<b>Category I Non-Friable</b>	<b>500 Sq. Ft.</b>
46A	Vinyl Sheet Flooring – Wood	Room 12	46	Layer: Brown Sheet Flooring <b>ND</b> Layer: Black Fibrous Backing <b>ND</b> Layer: Brown Mastic <b>ND</b>	N/A	N/A
46B	Vinyl Sheet Flooring – Wood	Room 12	46	Layer: Brown Sheet Flooring <b>ND</b> Layer: Black Fibrous Backing <b>ND</b> Layer: Brown Mastic <b>ND</b>	N/A	N/A



47A	Mirror Mastic	Room 14	47	Layer: Yellow Foam <b>ND</b> Layer: Yellow Mastic <b>ND</b>	N/A	N/A
-----	---------------	---------	----	--	-----	-----





Client Name & Address: FACS Modesto 207 McHenry Ave Modesto, CA 95354		Client No.: MOD08	PO / Job#: PJ65200	Date: 12/22/2021
Contact: Chris Chipponeri		Phone: (209) 238-7175	Turn Around Time: Same Day / 1Day / 2Day / 3Day / 4Day / <input checked="" type="checkbox"/> 5Day	
E-mail: CChipponeri@ForensicAnalytical.com		<input type="checkbox"/> PCM: <input type="checkbox"/> NIOSH 7400A / <input type="checkbox"/> NIOSH 7400B <input type="checkbox"/> Rotometer <input checked="" type="checkbox"/> PLM: <input checked="" type="checkbox"/> Standard / <input type="checkbox"/> Point Count 400-1000 / <input type="checkbox"/> CARB 435		
Site Name: City of Fresno Warehouse		<input type="checkbox"/> TEM Air: <input type="checkbox"/> AHERA / <input type="checkbox"/> Yamate2 / <input type="checkbox"/> NIOSH 7402 <input type="checkbox"/> TEM Bulk: <input type="checkbox"/> Quantitative / <input type="checkbox"/> Qualitative / <input type="checkbox"/> Chatfield <input type="checkbox"/> TEM Water: <input type="checkbox"/> Potable / <input type="checkbox"/> Non-Potable / <input type="checkbox"/> Weight % <input type="checkbox"/> TEM Dust: <input type="checkbox"/> D5755 (microvac) / <input type="checkbox"/> D6480 (wipe)		
Site Location: 735 H Street		<input type="checkbox"/> IAQ Particle Identification (PLM LAB) <input type="checkbox"/> PLM Opaques/Soot <input type="checkbox"/> Particle Identification (TEM LAB) <input type="checkbox"/> Special Project <input type="checkbox"/> Metals Analysis Matrix: Method: Analytes:		
Comments: Please provide a copy of results to Drew.Davis@forensicanalytical.com   Page 1 of 10				<input type="checkbox"/> Silica in Air <input type="checkbox"/> w/Gravimetry <input type="checkbox"/> Quartz Only

Sample ID	Date / Time	Sample Location / Description	FOR AIR SAMPLES ONLY				Sample Area / Air Volume
			Type	Time On/Off	Avg LP/M	Total Time	
PJ65200-01A	12/22/21	12" ACT - Pinhole w/ Mastic Room 1	<input checked="" type="checkbox"/> A <input type="checkbox"/> P <input type="checkbox"/> C				
PJ65200-01B	12/22/21	12" ACT - Pinhole w/ Mastic Room 1	<input checked="" type="checkbox"/> A <input type="checkbox"/> P <input type="checkbox"/> C				
PJ65200-02A	12/22/21	12" ACT - Uniform Hole Room 9	<input checked="" type="checkbox"/> A <input type="checkbox"/> P <input type="checkbox"/> C				
PJ65200-02B	12/22/21	12" ACT - Uniform Hole Room 9	<input checked="" type="checkbox"/> A <input type="checkbox"/> P <input type="checkbox"/> C				
PJ65200-03A	12/22/21	12" VFT - Brown Room 16	<input checked="" type="checkbox"/> A <input type="checkbox"/> P <input type="checkbox"/> C				
PJ65200-03B	12/22/21	12" VFT - Brown Room 16	<input checked="" type="checkbox"/> A <input type="checkbox"/> P <input type="checkbox"/> C				
PJ65200-04A	12/22/21	12" VFT - Green w/ Black Mastic Room 2	<input checked="" type="checkbox"/> A <input type="checkbox"/> P <input type="checkbox"/> C				
PJ65200-05A	12/22/21	12" VFT - Marble Room 14	<input checked="" type="checkbox"/> A <input type="checkbox"/> P <input type="checkbox"/> C				
PJ65200-05B	12/22/21	12" VFT - Marble Room 14	<input checked="" type="checkbox"/> A <input type="checkbox"/> P <input type="checkbox"/> C				
PJ65200-06A	12/22/21	12" VFT Pink w/ Black Mastic Room 2	<input checked="" type="checkbox"/> A <input type="checkbox"/> P <input type="checkbox"/> C				

Sampled By: CChipponeri	Date/Time: 12/22/21	Shipped Via: <input checked="" type="checkbox"/> Fed Ex <input type="checkbox"/> UPS <input type="checkbox"/> US Mail <input type="checkbox"/> Courier <input type="checkbox"/> Drop Off <input type="checkbox"/> Other:		
Relinquished By: <i>CL Chip</i>	Relinquished By:	Relinquished By:		
Date / Time: 12/23/21	Date / Time:	Date / Time:		
Received By: <i>CJM</i>	Received By:	Received By:		
Date / Time: DEC 27 2021	Date / Time:	Date / Time:		
Condition Acceptable? <input type="checkbox"/> Yes <input checked="" type="checkbox"/> No	Condition Acceptable? <input type="checkbox"/> Yes <input checked="" type="checkbox"/> No	Condition Acceptable? <input type="checkbox"/> Yes <input checked="" type="checkbox"/> No		

**RECEIVED**  
 BY: .....  
 DEC 27 2021  
 12pm





Client Name & Address: FACS Modesto 207 McHenry Ave Modesto, CA 95354		Client No.: MOD08	PO / Job#: PJ65200	Date: 12/22/2021
Contact: Chris Chipponeri		Phone: (209) 238-7175	Turn Around Time: <input type="checkbox"/> Same Day / <input type="checkbox"/> 1Day / <input type="checkbox"/> 2Day / <input type="checkbox"/> 3Day / <input type="checkbox"/> 4Day / <input checked="" type="checkbox"/> 5Day	
E-mail: CChipponeri@ForensicAnalytical.com		<input type="checkbox"/> PCM: <input type="checkbox"/> NIOSH 7400A / <input type="checkbox"/> NIOSH 7400B <input type="checkbox"/> Rotometer <input checked="" type="checkbox"/> PLM: <input checked="" type="checkbox"/> Standard / <input type="checkbox"/> Point Count 400-1000 / <input type="checkbox"/> CARB 435		
Site Name: City of Fresno Warehouse		<input type="checkbox"/> TEM Air: <input type="checkbox"/> AHERA / <input type="checkbox"/> Yamate2 / <input type="checkbox"/> NIOSH 7402 <input type="checkbox"/> TEM Bulk: <input type="checkbox"/> Quantitative / <input type="checkbox"/> Qualitative / <input type="checkbox"/> Chatfield <input type="checkbox"/> TEM Water: <input type="checkbox"/> Potable / <input type="checkbox"/> Non-Potable / <input type="checkbox"/> Weight % <input type="checkbox"/> TEM Dust: <input type="checkbox"/> D5755 (microvac) / <input type="checkbox"/> D6480 (wipe)		
Site Location: 735 H Street		<input type="checkbox"/> IAQ Particle Identification (PLM LAB) <input type="checkbox"/> PLM Opaques/Soot <input type="checkbox"/> Particle Identification (TEM LAB) <input type="checkbox"/> Special Project <input type="checkbox"/> Metals Analysis Matrix: Method: Analytes:		
Comments: Please provide a copy of results to Drew.Davis@forensicanalytical.com   Page 2 of 10				<input type="checkbox"/> Silica in Air <input type="checkbox"/> w/Gravimetry <input type="checkbox"/> Quartz Only

Sample ID	Date / Time	Sample Location / Description	FOR AIR SAMPLES ONLY				Sample Area / Air Volume
			Type	Time On/Off	Avg LPM	Total Time	
PJ65200-07A	12/22/21	3x3 Floor Tile - Black Room 9	<input checked="" type="checkbox"/> A <input type="checkbox"/> P <input type="checkbox"/> C				
PJ65200-08A	12/22/21	4" Baseboard - Black w/ Mastic Room 1	<input checked="" type="checkbox"/> A <input type="checkbox"/> P <input type="checkbox"/> C				
PJ65200-09A	12/22/21	6" Baseboard - Black w/ Mastic Room 2	<input checked="" type="checkbox"/> A <input type="checkbox"/> P <input type="checkbox"/> C				
PJ65200-10A	12/22/21	9" VFT - Gray Pebble Room 1	<input checked="" type="checkbox"/> A <input type="checkbox"/> P <input type="checkbox"/> C				
PJ65200-11A	12/22/21	9" VFT - Tan Oatmeal Room 7	<input checked="" type="checkbox"/> A <input type="checkbox"/> P <input type="checkbox"/> C				
PJ65200-11B	12/22/21	9" VFT - Tan Oatmeal Room 7	<input checked="" type="checkbox"/> A <input type="checkbox"/> P <input type="checkbox"/> C				
PJ65200-12A	12/22/21	Aircell Room 8	<input checked="" type="checkbox"/> A <input type="checkbox"/> P <input type="checkbox"/> C				
PJ65200-12B	12/22/21	Aircell Room 8	<input checked="" type="checkbox"/> A <input type="checkbox"/> P <input type="checkbox"/> C				
PJ65200-12C	12/22/21	Aircell Room 8	<input checked="" type="checkbox"/> A <input type="checkbox"/> P <input type="checkbox"/> C				
PJ65200-13A	12/22/21	Black Mastic Room 8	<input checked="" type="checkbox"/> A <input type="checkbox"/> P <input type="checkbox"/> C				

Sampled By: CChipponeri	Date/Time: 12/22/21	Shipped Via: <input checked="" type="checkbox"/> Fed Ex <input type="checkbox"/> UPS <input type="checkbox"/> US Mail <input type="checkbox"/> Courier <input type="checkbox"/> Drop Off <input type="checkbox"/> Other:
Relinquished By: <i>Chris Chipponeri</i>	Relinquished By:	Relinquished By:
Date / Time: 12/23/21	Date / Time:	Date / Time:
Received By: <i>CChipponeri</i>	Received By:	Received By:
Date / Time: DEC 27 2021	Date / Time:	Date / Time:
Condition Acceptable? <input type="checkbox"/> Yes <input checked="" type="checkbox"/> No	Condition Acceptable? <input type="checkbox"/> Yes <input checked="" type="checkbox"/> No	Condition Acceptable? <input type="checkbox"/> Yes <input checked="" type="checkbox"/> No

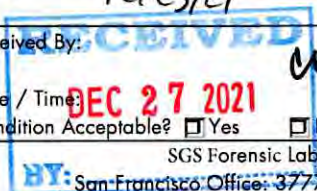

SGS Forensic Laboratories may subcontract client samples to other SGSFL locations to meet client requests.

San Francisco Office: 3777 Depot Road, Suite 409, Hayward, CA 94545-2761 • Phone: 510/887-8828 • 800/827-3274

Los Angeles Office: 20535 South Belshaw Ave., Carson, CA 90746 • Phone: 310/763-2374 • 888/813-9417

Las Vegas Office: 6765 S. Eastern Avenue, Suite 3, Las Vegas, NV 89119 • Phone: 702/784-0040



Client Name & Address: FACS Modesto 207 McHenry Ave Modesto, CA 95354		Client No.: MOD08	PO / Job#: PJ65200	Date: 12/22/2021
Contact: Chris Chipponeri		Phone: (209) 238-7175	Turn Around Time: Same Day / 1Day / 2Day / 3Day / 4Day / <del>5Day</del>	
E-mail: CChipponeri@ForensicAnalytical.com		<input type="checkbox"/> PCM: <input type="checkbox"/> NIOSH 7400A / <input type="checkbox"/> NIOSH 7400B <input type="checkbox"/> Rotometer <input checked="" type="checkbox"/> PLM: <input checked="" type="checkbox"/> Standard / <input type="checkbox"/> Point Count 400-1000 / <input type="checkbox"/> CARB 435		
Site Name: City of Fresno Warehouse		<input type="checkbox"/> TEM Air: <input type="checkbox"/> AHERA / <input type="checkbox"/> Yamate2 / <input type="checkbox"/> NIOSH 7402 <input type="checkbox"/> TEM Bulk: <input type="checkbox"/> Quantitative / <input type="checkbox"/> Qualitative / <input type="checkbox"/> Chatfield <input type="checkbox"/> TEM Water: <input type="checkbox"/> Potable / <input type="checkbox"/> Non-Potable / <input type="checkbox"/> Weight % <input type="checkbox"/> TEM Dust: <input type="checkbox"/> D5755 (microvac) / <input type="checkbox"/> D6480 (wipe)		
Site Location: 735 H Street		<input type="checkbox"/> IAQ Particle Identification (PLM LAB) <input type="checkbox"/> PLM Opaques/Soot <input type="checkbox"/> Particle Identification (TEM LAB) <input type="checkbox"/> Special Project <input type="checkbox"/> Metals Analysis Matrix: Method: Analytes:		
Comments: Please provide a copy of results to Drew.Davis@forensicanalytical.com   Page 3 of 10				<input type="checkbox"/> Silica in Air <input type="checkbox"/> w/Gravimetry <input type="checkbox"/> Quartz Only

Sample ID	Date / Time	Sample Location / Description	FOR AIR SAMPLES ONLY				Sample Area / Air Volume
			Type	Time On/Off	Avg LPM	Total Time	
PJ65200-14A	12/22/21	Blown In Insulation Room 8	A P C				
PJ65200-14B	12/22/21	Blown In Insulation Room 8	A P C				
PJ65200-14C	12/22/21	Blown In Insulation Room 8	A P C				
PJ65200-15A	12/22/21	Brick Mortar Room 4	A P C				
PJ65200-15B	12/22/21	Brick Mortar Room 11	A P C				
PJ65200-15C	12/22/21	Brick Mortar Room 13	A P C				
PJ65200-15D	12/22/21	Brick Mortar Room 13	A P C				
PJ65200-15E	12/22/21	Brick Mortar Room 15	A P C				
PJ65200-16A	12/22/21	Carpet - Brown Room 1	A P C				
PJ65200-17A	12/22/21	Carpet - Gray Room 2	A P C				

Sampled By: CChipponeri	Date/Time: 12/22/21	Shipped Via: <input checked="" type="checkbox"/> Fed Ex <input type="checkbox"/> UPS <input type="checkbox"/> US Mail <input type="checkbox"/> Courier <input type="checkbox"/> Drop Off <input type="checkbox"/> Other:
Relinquished By: <i>Ch Chip</i>	Relinquished By:	Relinquished By:
Date / Time: 12/23/21	Date / Time:	Date / Time:
Received By: <i>oym</i>	Received By:	Received By:
Date / Time: DEC 27 2021	Date / Time:	Date / Time:
Condition Acceptable? <input type="checkbox"/> Yes <input checked="" type="checkbox"/> No	Condition Acceptable? <input type="checkbox"/> Yes <input checked="" type="checkbox"/> No	Condition Acceptable? <input type="checkbox"/> Yes <input checked="" type="checkbox"/> No

SGS Forensic Laboratories may subcontract client samples to other SGSFL locations to meet client requests.  
 San Francisco Office: 3777 Depot Road, Suite 409, Hayward, CA 94545-2761 • Phone: 510/887-8828 • 800/827-3274  
 Los Angeles Office: 20535 South Belshaw Ave., Carson, CA 90746 • Phone: 310/763-2374 • 888/813-9417  
 Las Vegas Office: 6765 S. Eastern Avenue, Suite 3, Las Vegas, NV 89119 • Phone: 702/784-0040





Client Name & Address: FACS Modesto 207 McHenry Ave Modesto, CA 95354		Client No.: MOD08	PO / Job#: PJ65200	Date: 12/22/2021
Contact: Chris Chipponeri		Phone: (209) 238-7175	Turn Around Time: <input type="checkbox"/> Same Day / <input type="checkbox"/> 1Day / <input type="checkbox"/> 2Day / <input type="checkbox"/> 3Day / <input type="checkbox"/> 4Day / <input checked="" type="checkbox"/> 5Day	
E-mail: CChipponeri@ForensicAnalytical.com		<input type="checkbox"/> PCM: <input type="checkbox"/> NIOSH 7400A / <input type="checkbox"/> NIOSH 7400B <input type="checkbox"/> Rotometer <input checked="" type="checkbox"/> PLM: <input checked="" type="checkbox"/> Standard / <input type="checkbox"/> Point Count 400-1000 / <input type="checkbox"/> CARB 435		
Site Name: City of Fresno Warehouse		<input type="checkbox"/> TEM Air: <input type="checkbox"/> AHERA / <input type="checkbox"/> Yamate2 / <input type="checkbox"/> NIOSH 7402 <input type="checkbox"/> TEM Bulk: <input type="checkbox"/> Quantitative / <input type="checkbox"/> Qualitative / <input type="checkbox"/> Chatfield <input type="checkbox"/> TEM Water: <input type="checkbox"/> Potable / <input type="checkbox"/> Non-Potable / <input type="checkbox"/> Weight % <input type="checkbox"/> TEM Dust: <input type="checkbox"/> D5755 (microvac) / <input type="checkbox"/> D6480 (wipe)		
Site Location: 735 H Street		<input type="checkbox"/> IAQ Particle Identification (PLM LAB) <input type="checkbox"/> PLM Opaques/Soot <input type="checkbox"/> Particle Identification (TEM LAB) <input type="checkbox"/> Special Project <input type="checkbox"/> Metals Analysis Matrix:    Method:		
Comments: Please provide a copy of results to Drew.Davis@forensicanalytical.com   Page 4 of 10				<input type="checkbox"/> Silica in Air <input type="checkbox"/> w/Gravimetry <input type="checkbox"/> Quartz Only

Sample ID	Date / Time	Sample Location / Description	FOR AIR SAMPLES ONLY				Sample Area / Air Volume
			Type	Time On/Off	Avg LPM	Total Time	
PJ65200-18A	12/22/21	Carpet - Multicolored Room 9B	<input checked="" type="checkbox"/> A <input type="checkbox"/> P <input type="checkbox"/> C				
PJ65200-19A	12/22/21	Carpet - Tan Room 1	<input checked="" type="checkbox"/> A <input type="checkbox"/> P <input type="checkbox"/> C				
PJ65200-20A	12/22/21	Concrete Outside - Loading Dock NW	<input checked="" type="checkbox"/> A <input type="checkbox"/> P <input type="checkbox"/> C				
PJ65200-20C	12/22/21	Concrete Outside - Loading Dock NE	<input checked="" type="checkbox"/> A <input type="checkbox"/> P <input type="checkbox"/> C				
PJ65200-20D	12/22/21	Concrete Room 4	<input checked="" type="checkbox"/> A <input type="checkbox"/> P <input type="checkbox"/> C				
PJ65200-20E	12/22/21	Concrete Room 14	<input checked="" type="checkbox"/> A <input type="checkbox"/> P <input type="checkbox"/> C				
PJ65200-20F	12/22/21	Concrete Room 15	<input checked="" type="checkbox"/> A <input type="checkbox"/> P <input type="checkbox"/> C				
PJ65200-21A	12/22/21	Construction Paper Room 18	<input checked="" type="checkbox"/> A <input type="checkbox"/> P <input type="checkbox"/> C				
PJ65200-22A	12/22/21	Drywall - Skip Trowel Texture w/ Tape & Joint Room 1	<input checked="" type="checkbox"/> A <input type="checkbox"/> P <input type="checkbox"/> C				
PJ65200-22B	12/22/21	Drywall - Skip Trowel Texture w/ Tape & Joint Room 2	<input checked="" type="checkbox"/> A <input type="checkbox"/> P <input type="checkbox"/> C				

Sampled By: CChipponeri	Date/Time: 12/22/21	Shipped Via: <input checked="" type="checkbox"/> Fed Ex <input type="checkbox"/> UPS <input type="checkbox"/> US Mail <input type="checkbox"/> Courier <input type="checkbox"/> Drop Off <input type="checkbox"/> Other:
Relinquished By: <i>Chris Chipponeri</i>	Relinquished By:	Relinquished By:
Date / Time: 12/23/21	Date / Time:	Date / Time:
Received By: <i>CLYM</i>	Received By:	Received By:
Date / Time: DEC 27 2021	Date / Time:	Date / Time:
Condition Acceptable? <input type="checkbox"/> Yes <input type="checkbox"/> No	Condition Acceptable? <input type="checkbox"/> Yes <input type="checkbox"/> No	Condition Acceptable? <input type="checkbox"/> Yes <input type="checkbox"/> No

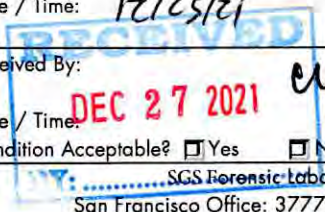



Client Name & Address: FACS Modesto 207 McHenry Ave Modesto, CA 95354		Client No.: MOD08	PO / Job#: PJ65200	Date: 12/22/2021
Contact: Chris Chipponeri		Phone: (209) 238-7175	Turn Around Time: Same Day / 1Day / 2Day / 3Day / 4Day / <input checked="" type="checkbox"/> 5Day	
E-mail: CChipponeri@ForensicAnalytical.com		<input type="checkbox"/> PCM: <input type="checkbox"/> NIOSH 7400A / <input type="checkbox"/> NIOSH 7400B <input type="checkbox"/> Rotometer <input checked="" type="checkbox"/> PLM: <input checked="" type="checkbox"/> Standard / <input type="checkbox"/> Point Count 400-1000 / <input type="checkbox"/> CARB 435		
Site Name: City of Fresno Warehouse		<input type="checkbox"/> TEM Air: <input type="checkbox"/> AHERA / <input type="checkbox"/> Yamate2 / <input type="checkbox"/> NIOSH 7402 <input type="checkbox"/> TEM Bulk: <input type="checkbox"/> Quantitative / <input type="checkbox"/> Qualitative / <input type="checkbox"/> Chatfield <input type="checkbox"/> TEM Water: <input type="checkbox"/> Potable / <input type="checkbox"/> Non-Potable / <input type="checkbox"/> Weight % <input type="checkbox"/> TEM Dust: <input type="checkbox"/> D5755 (microvac) / <input type="checkbox"/> D6480 (wipe)		
Site Location: 735 H Street		<input type="checkbox"/> IAQ Particle Identification (PLM LAB) <input type="checkbox"/> PLM Opaques/Soot <input type="checkbox"/> Particle Identification (TEM LAB) <input type="checkbox"/> Special Project <input type="checkbox"/> Metals Analysis Matrix: Method: Analytes:		
Comments: Please provide a copy of results to Drew.Davis@forensicanalytical.com   Page 5 of 10				<input type="checkbox"/> Silica in Air <input type="checkbox"/> w/Gravimetry <input type="checkbox"/> Quartz Only

Sample ID	Date / Time	Sample Location / Description	FOR AIR SAMPLES ONLY				Sample Area / Air Volume
			Type	Time On/Off	Avg LPM	Total Time	
PJ65200-22C	12/22/21	Drywall - Skip Trowel Texture w/ Tape & Joint Room 3	<input type="checkbox"/> A <input type="checkbox"/> P <input checked="" type="checkbox"/> C				
PJ65200-23A	12/22/21	Drywall - Smooth Texture Room 4	<input type="checkbox"/> A <input type="checkbox"/> P <input checked="" type="checkbox"/> C				
PJ65200-23B	12/22/21	Drywall - Smooth Texture Room 4	<input type="checkbox"/> A <input type="checkbox"/> P <input checked="" type="checkbox"/> C				
PJ65200-23C	12/22/21	Drywall - Smooth Texture Room 5	<input type="checkbox"/> A <input type="checkbox"/> P <input checked="" type="checkbox"/> C				
PJ65200-23D	12/22/21	Drywall - Smooth Texture Room 15	<input type="checkbox"/> A <input type="checkbox"/> P <input checked="" type="checkbox"/> C				
PJ65200-23E	12/22/21	Drywall - Smooth Texture Room 15	<input type="checkbox"/> A <input type="checkbox"/> P <input checked="" type="checkbox"/> C				
PJ65200-24A	12/22/21	Drywall - Smooth Texture w/ Tape & Joint Room 4	<input type="checkbox"/> A <input type="checkbox"/> P <input checked="" type="checkbox"/> C				
PJ65200-24B	12/22/21	Drywall - Smooth Texture w/ Tape & Joint Room 5	<input type="checkbox"/> A <input type="checkbox"/> P <input checked="" type="checkbox"/> C				
PJ65200-24C	12/22/21	Drywall - Smooth Texture w/ Tape & Joint Room 5	<input type="checkbox"/> A <input type="checkbox"/> P <input checked="" type="checkbox"/> C				
PJ65200-24D	12/22/21	Drywall - Smooth Texture w/ Tape & Joint Room 15	<input type="checkbox"/> A <input type="checkbox"/> P <input checked="" type="checkbox"/> C				

Sampled By: CChipponeri	Date/Time: 12/22/21	Shipped Via: <input checked="" type="checkbox"/> Fed Ex <input type="checkbox"/> UPS <input type="checkbox"/> US Mail <input type="checkbox"/> Courier <input type="checkbox"/> Drop Off <input type="checkbox"/> Other:		
Relinquished By: <i>Chris Chipponeri</i>	Relinquished By:	Relinquished By:		
Date / Time: 12/23/21	Date / Time:	Date / Time:		
Received By: <i>cygm</i>	Received By:	Received By:		
Date / Time: DEC 27 2021	Date / Time:	Date / Time:		
Condition Acceptable? <input type="checkbox"/> Yes <input checked="" type="checkbox"/> No <i>FY</i>	Condition Acceptable? <input type="checkbox"/> Yes <input checked="" type="checkbox"/> No	Condition Acceptable? <input type="checkbox"/> Yes <input checked="" type="checkbox"/> No		

BY: SGS Forensic Laboratories may subcontract client samples to other SGSFL locations to meet client requests.  
 San Francisco Office: 3777 Depot Road, Suite 409, Hayward, CA 94545-2761 • Phone: 510/887-8828 • 800/827-3274  
 Los Angeles Office: 20535 South Belshaw Ave., Carson, CA 90746 • Phone: 310/763-2374 • 888/813-9417  
 Las Vegas Office: 6765 S. Eastern Avenue, Suite 3, Las Vegas, NV 89119 • Phone: 702/784-0040





Client Name & Address: FACS Modesto 207 McHenry Ave Modesto, CA 95354		Client No.: MOD08	PO / Job#: PJ65200	Date: 12/22/2021
Contact: Chris Chipponeri		Phone: (209) 238-7175	Turn Around Time: <input type="checkbox"/> Same Day / <input type="checkbox"/> 1Day / <input type="checkbox"/> 2Day / <input type="checkbox"/> 3Day / <input type="checkbox"/> 4Day / <input checked="" type="checkbox"/> 5Day	
E-mail: CChipponeri@ForensicAnalytical.com		<input type="checkbox"/> PCM: <input type="checkbox"/> NIOSH 7400A / <input type="checkbox"/> NIOSH 7400B <input type="checkbox"/> Rotometer <input checked="" type="checkbox"/> PLM: <input checked="" type="checkbox"/> Standard / <input type="checkbox"/> Point Count 400-1000 / <input type="checkbox"/> CARB 435		
Site Name: City of Fresno Warehouse		<input type="checkbox"/> TEM Air: <input type="checkbox"/> AHERA / <input type="checkbox"/> Yamate2 / <input type="checkbox"/> NIOSH 7402 <input type="checkbox"/> TEM Bulk: <input type="checkbox"/> Quantitative / <input type="checkbox"/> Qualitative / <input type="checkbox"/> Chatfield <input type="checkbox"/> TEM Water: <input type="checkbox"/> Potable / <input type="checkbox"/> Non-Potable / <input type="checkbox"/> Weight % <input type="checkbox"/> TEM Dust: <input type="checkbox"/> D5755 (microvac) / <input type="checkbox"/> D6480 (wipe)		
Site Location: 735 H Street		<input type="checkbox"/> IAQ Particle Identification (PLM LAB) <input type="checkbox"/> PLM Opaques/Soot <input type="checkbox"/> Particle Identification (TEM LAB) <input type="checkbox"/> Special Project <input type="checkbox"/> Metals Analysis Matrix: Method: Analytes:		
Comments: Please provide a copy of results to Drew.Davis@forensicanalytical.com   Page 6 of 10				<input type="checkbox"/> Silica in Air <input type="checkbox"/> w/Gravimetry <input type="checkbox"/> Quartz Only

Sample ID	Date / Time	Sample Location / Description	FOR AIR SAMPLES ONLY				Sample Area / Air Volume
			Type	Time On/Off	Avg LPM	Total Time	
PJ65200-25A	12/22/21	Drywall - Unfinished Room 14	A P C				
PJ65200-25B	12/22/21	Drywall - Unfinished Room 14	A P C				
PJ65200-26A	12/22/21	Duct Tape - White Room 8	A P C				
PJ65200-26B	12/22/21	Duct Tape - White Room 8	A P C				
PJ65200-27A	12/22/21	Duct Tape - Yellow Room 8	A P C				
PJ65200-28A	12/22/21	Joint Compound - White Room 16	A P C				
PJ65200-28B	12/22/21	Joint Compound - White Room 16	A P C				
PJ65200-29A	12/22/21	Flooring Material - Black Vinyl Room 4	A P C				
PJ65200-29B	12/22/21	Flooring Material - Black Vinyl Room 4	A P C				
PJ65200-30A	12/22/21	Insulation - Brown Room 1	A P C				

Sampled By: CChipponeri	Date/Time: 12/22/21	Shipped Via: <input checked="" type="checkbox"/> Fed Ex <input type="checkbox"/> UPS <input type="checkbox"/> US Mail <input type="checkbox"/> Courier <input type="checkbox"/> Drop Off <input type="checkbox"/> Other:		
Relinquished By: <i>[Signature]</i>	Relinquished By:	Relinquished By:		
Date / Time: 12/23/21	Date / Time:	Date / Time:		
Received By: <i>[Signature]</i>	Received By:	Received By:		
Date / Time: DEC 27 2021	Date / Time:	Date / Time:		
Condition Acceptable? <input type="checkbox"/> Yes <input type="checkbox"/> No	Condition Acceptable? <input type="checkbox"/> Yes <input type="checkbox"/> No	Condition Acceptable? <input type="checkbox"/> Yes <input type="checkbox"/> No		

BY: ...SGS Forensic Laboratories may subcontract client samples to other SGSFL locations to meet client requests.  
 San Francisco Office: 3777 Depot Road, Suite 409, Hayward, CA 94545-2761 • Phone: 510/887-8828 • 800/827-3274  
 Los Angeles Office: 20535 South Belshaw Ave., Carson, CA 90746 • Phone: 310/763-2374 • 888/813-9417  
 Las Vegas Office: 6765 S. Eastern Avenue, Suite 3, Las Vegas, NV 89119 • Phone: 702/784-0040





Client Name & Address: FACS Modesto 207 McHenry Ave Modesto, CA 95354		Client No.: MOD08	PO / Job#: PJ65200	Date: 12/22/2021
Contact: Chris Chipponeri		Phone: (209) 238-7175	Turn Around Time: Same Day / 1Day / 2Day / 3Day / 4Day / <input checked="" type="checkbox"/> 5Day	
E-mail: CChipponeri@ForensicAnalytical.com		<input type="checkbox"/> PCM: <input type="checkbox"/> NIOSH 7400A / <input type="checkbox"/> NIOSH 7400B <input type="checkbox"/> Rotometer <input checked="" type="checkbox"/> PLM: <input checked="" type="checkbox"/> Standard / <input type="checkbox"/> Point Count 400-1000 / <input type="checkbox"/> CARB 435		
Site Name: City of Fresno Warehouse		<input type="checkbox"/> TEM Air: <input type="checkbox"/> AHERA / <input type="checkbox"/> Yamate2 / <input type="checkbox"/> NIOSH 7402 <input type="checkbox"/> TEM Bulk: <input type="checkbox"/> Quantitative / <input type="checkbox"/> Qualitative / <input type="checkbox"/> Chatfield <input type="checkbox"/> TEM Water: <input type="checkbox"/> Potable / <input type="checkbox"/> Non-Potable / <input type="checkbox"/> Weight % <input type="checkbox"/> TEM Dust: <input type="checkbox"/> D5755 (microvac) / <input type="checkbox"/> D6480 (wipe)		
Site Location: 735 H Street		<input type="checkbox"/> IAQ Particle Identification (PLM LAB) <input type="checkbox"/> PLM Opaques/Soot <input type="checkbox"/> Particle Identification (TEM LAB) <input type="checkbox"/> Special Project <input type="checkbox"/> Metals Analysis Matrix: Method: Analytes:		
Comments: Please provide a copy of results to Drew.Davis@forensicanalytical.com   Page 7 of 10				<input type="checkbox"/> Silica in Air <input type="checkbox"/> w/Gravimetry <input type="checkbox"/> Quartz Only

Sample ID	Date / Time	Sample Location / Description	FOR AIR SAMPLES ONLY				Sample Area / Air Volume
			Type	Time On/Off	Avg LPM	Total Time	
PJ65200-30B	12/22/21	Insulation - Brown Room 1	A P C				
PJ65200-30C	12/22/21	Insulation - Brown Room 17	A P C				
PJ65200-31A	12/22/21	Insulation Moisture Paper Room 17	A P C				
PJ65200-31B	12/22/21	Insulation Moisture Paper Room 17	A P C				
PJ65200-32A	12/22/21	Moisture Barrier - Felt Room 17	A P C				
PJ65200-32B	12/22/21	Moisture Barrier - Felt Room 17	A P C				
PJ65200-33A	12/22/21	Plaster Room 4	A P C				
PJ65200-33B	12/22/21	Plaster Room 10	A P C				
PJ65200-33C	12/22/21	Plaster Room 10	A P C				
PJ65200-33D	12/22/21	Plaster Room 12	A P C				

Sampled By: CChipponeri	Date/Time: 12/22/21	Shipped Via: <input checked="" type="checkbox"/> Fed Ex <input type="checkbox"/> UPS <input type="checkbox"/> US Mail <input type="checkbox"/> Courier <input type="checkbox"/> Drop Off <input type="checkbox"/> Other:		
Relinquished By: <i>Ch Chip</i>	Relinquished By:	Relinquished By:		
Date / Time: 12/23/21	Date / Time:	Date / Time:		
Received By: <i>cm</i>	Received By:	Received By:		
Date / Time: DEC 27 2021	Date / Time:	Date / Time:		
Condition Acceptable? <input type="checkbox"/> Yes <input checked="" type="checkbox"/> No	Condition Acceptable? <input type="checkbox"/> Yes <input checked="" type="checkbox"/> No	Condition Acceptable? <input type="checkbox"/> Yes <input checked="" type="checkbox"/> No		

SGS Forensic Laboratories may subcontract client samples to other SGSFL locations to meet client requests.  
 San Francisco Office: 3777 Depot Road, Suite 409, Hayward, CA 94545-2761 • Phone: 510/887-8828 • 800/827-3274  
 Los Angeles Office: 20535 South Belshaw Ave., Carson, CA 90746 • Phone: 310/763-2374 • 888/813-9417  
 Las Vegas Office: 6765 S. Eastern Avenue, Suite 3, Las Vegas, NV 89119 • Phone: 702/784-0040



Client Name & Address: <b>FACS Modesto</b> 207 McHenry Ave Modesto, CA 95354		Client No.: <b>MOD08</b>	PO / Job#: <b>PJ65200</b>	Date: <b>12/22/2021</b>
Contact: <b>Chris Chipponeri</b>		Phone: <b>(209) 238-7175</b>	Turn Around Time: <input type="checkbox"/> Same Day / <input type="checkbox"/> 1Day / <input type="checkbox"/> 2Day / <input type="checkbox"/> 3Day / <input type="checkbox"/> 4Day / <input checked="" type="checkbox"/> 5Day	
E-mail: <b>CChipponeri@ForensicAnalytical.com</b>		<input type="checkbox"/> PCM: <input type="checkbox"/> NIOSH 7400A / <input type="checkbox"/> NIOSH 7400B <input type="checkbox"/> Rotometer <input checked="" type="checkbox"/> PLM: <input checked="" type="checkbox"/> Standard / <input type="checkbox"/> Point Count <input type="text" value="400"/> - <input type="text" value="1000"/> / <input type="checkbox"/> CARB 435		
Site Name: <b>City of Fresno Warehouse</b>		<input type="checkbox"/> TEM Air: <input type="checkbox"/> AHERA / <input type="checkbox"/> Yamate2 / <input type="checkbox"/> NIOSH 7402 <input type="checkbox"/> TEM Bulk: <input type="checkbox"/> Quantitative / <input type="checkbox"/> Qualitative / <input type="checkbox"/> Chatfield <input type="checkbox"/> TEM Water: <input type="checkbox"/> Potable / <input type="checkbox"/> Non-Potable / <input type="checkbox"/> Weight % <input type="checkbox"/> TEM Dust: <input type="checkbox"/> D5755 (microvac) / <input type="checkbox"/> D6480 (wipe)		
Site Location: <b>735 H Street</b>		<input type="checkbox"/> IAQ Particle Identification (PLM LAB) <input type="checkbox"/> PLM Opaques/Soot <input type="checkbox"/> Particle Identification (TEM LAB) <input type="checkbox"/> Special Project <input type="checkbox"/> Metals Analysis Matrix:    Method:		
Comments: <b>Please provide a copy of results to Drew.Davis@forensicanalytical.com   Page 8 of 10</b>				<input type="checkbox"/> Silica in Air <input type="checkbox"/> w/Gravimetry <input type="checkbox"/> Quartz Only

Sample ID	Date / Time	Sample Location / Description	FOR AIR SAMPLES ONLY				Sample Area / Air Volume
			Type	Time On/Off	Avg LPM	Total Time	
PJ65200-33E	12/22/21	Plaster Room 16	+ A P C				
PJ65200-34A	12/22/21	Plaster on Brick Room 12	+ A P C				
PJ65200-34B	12/22/21	Plaster on Brick Room 13	+ A P C				
PJ65200-34C	12/22/21	Plaster on Brick Room 13	+ A P C				
PJ65200-35A	12/22/21	Pressed Wood - Tile Look w/ Mastic Room 8	+ A P C				
PJ65200-36A	12/22/21	Pressed Wood Ceiling Room 10	+ A P C				
PJ65200-36B	12/22/21	Pressed Wood Ceiling Room 10	+ A P C				
PJ65200-37A	12/22/21	Pressed Wood w/ Yellow & Black Mastic Room 6	+ A P C				
PJ65200-37B	12/22/21	Pressed Wood w/ Yellow & Black Mastic Room 6	+ A P C				
PJ65200-38A	12/22/21	Transite Panel Room 14	+ A P C				

Sampled By: <b>CChipponeri</b>	Date/Time: <b>12/22/21</b>	Shipped Via: <input checked="" type="checkbox"/> Fed Ex <input type="checkbox"/> UPS <input type="checkbox"/> US Mail <input type="checkbox"/> Courier <input type="checkbox"/> Drop Off <input type="checkbox"/> Other:		
Relinquished By: <i>Ch Chipponeri</i>	Relinquished By:	Relinquished By:		
Date / Time: <b>12/23/21</b>	Date / Time:	Date / Time:		
Received By: <i>cygm</i>	Received By:	Received By:		
Date / Time: <b>DEC 27 2021</b>	Date / Time:	Date / Time:		
Condition Acceptable? <input checked="" type="checkbox"/> Yes <input type="checkbox"/> No	Condition Acceptable? <input checked="" type="checkbox"/> Yes <input type="checkbox"/> No	Condition Acceptable? <input type="checkbox"/> Yes <input type="checkbox"/> No		

BY: SGS Forensic Laboratories may subcontract client samples to other SGSFL locations to meet client requests.  
 San Francisco Office: 3777 Depot Road, Suite 409, Hayward, CA 94545-2761 • Phone: 510/887-8828 • 800/827-3274  
 Los Angeles Office: 20535 South Belshaw Ave., Carson, CA 90746 • Phone: 310/763-2374 • 888/813-9417  
 Las Vegas Office: 6765 S. Eastern Avenue, Suite 3, Las Vegas, NV 89119 • Phone: 702/784-0040





Client Name & Address: FACS Modesto 207 McHenry Ave Modesto, CA 95354		Client No.: MOD08	PO / Job#: PJ65200	Date: 12/22/2021
Contact: Chris Chipponeri		Phone: (209) 238-7175	Turn Around Time: Same Day / 1Day / 2Day / 3Day / 4Day / <input checked="" type="checkbox"/> 5Day	
E-mail: CChipponeri@ForensicAnalytical.com		<input type="checkbox"/> PCM: <input type="checkbox"/> NIOSH 7400A / <input type="checkbox"/> NIOSH 7400B <input type="checkbox"/> Rotometer <input checked="" type="checkbox"/> PLM: <input checked="" type="checkbox"/> Standard / <input type="checkbox"/> Point Count 400-1000 / <input type="checkbox"/> CARB 435		
Site Name: City of Fresno Warehouse		<input type="checkbox"/> TEM Air: <input type="checkbox"/> AHERA / <input type="checkbox"/> Yamate2 / <input type="checkbox"/> NIOSH 7402 <input type="checkbox"/> TEM Bulk: <input type="checkbox"/> Quantitative / <input type="checkbox"/> Qualitative / <input type="checkbox"/> Chatfield <input type="checkbox"/> TEM Water: <input type="checkbox"/> Potable / <input type="checkbox"/> Non-Potable / <input type="checkbox"/> Weight % <input type="checkbox"/> TEM Dust: <input type="checkbox"/> D5755 (microvac) / <input type="checkbox"/> D6480 (wipe)		
Site Location: 735 H Street		<input type="checkbox"/> IAQ Particle Identification (PLM LAB) <input type="checkbox"/> PLM Opaques/Soot <input type="checkbox"/> Particle Identification (TEM LAB) <input type="checkbox"/> Special Project <input type="checkbox"/> Metals Analysis Matrix: Method: Analytes:		
Comments: Please provide a copy of results to Drew.Davis@forensicanalytical.com   Page 9 of 10				<input type="checkbox"/> Silica in Air <input type="checkbox"/> w/Gravimetry <input type="checkbox"/> Quartz Only

Sample ID	Date / Time	Sample Location / Description	FOR AIR SAMPLES ONLY				Sample Area / Air Volume
			Type	Time On/Off	Avg LPM	Total Time	
PJ65200-38B	12/22/21	Transite Panel Room 14	A P C				
PJ65200-39A	12/22/21	Vibration Dampener Room 8	A P C				
PJ65200-39B	12/22/21	Vibration Dampener Room 8	A P C				
PJ65200-40A	12/22/21	Vinyl Counter Top Room 6	A P C				
PJ65200-41A	12/22/21	Vinyl Sheet Flooring - Black Room 12	A P C				
PJ65200-41B	12/22/21	Vinyl Sheet Flooring - Black Room 12	A P C				
PJ65200-42A	12/22/21	Vinyl Stair Tread Room 9B	A P C				
PJ65200-43A	12/22/21	Wire Insulation Room 17	A P C				
PJ65200-44A	12/22/21	Fiberglass Insulation Paper Room 8	A P C				
PJ65200-44B	12/22/21	Fiberglass Insulation Paper Room 8	A P C				

Sampled By: CChipponeri	Date/Time: 12/22/21	Shipped Via: <input checked="" type="checkbox"/> Fed Ex <input type="checkbox"/> UPS <input type="checkbox"/> US Mail <input type="checkbox"/> Courier <input type="checkbox"/> Drop Off <input type="checkbox"/> Other:
Relinquished By: <i>Chris Chipponeri</i>	Relinquished By:	Relinquished By:
Date / Time: 12/23/21	Date / Time:	Date / Time:
Received By: <i>CJM</i>	Received By:	Received By:
Date / Time: DEC 27 2021	Date / Time:	Date / Time:
Condition Acceptable? <input type="checkbox"/> Yes <input checked="" type="checkbox"/> No	Condition Acceptable? <input type="checkbox"/> Yes <input checked="" type="checkbox"/> No	Condition Acceptable? <input type="checkbox"/> Yes <input checked="" type="checkbox"/> No

SGS Forensic Laboratories may subcontract client samples to other SGSFL locations to meet client requests.  
 San Francisco Office: 3777 Depot Road, Suite 409, Hayward, CA 94545-2761 • Phone: 510/887-8828 • 800/827-3274  
 Los Angeles Office: 20535 South Belshaw Ave., Carson, CA 90746 • Phone: 310/763-2374 • 888/813-9417  
 Las Vegas Office: 6765 S. Eastern Avenue, Suite 3, Las Vegas, NV 89119 • Phone: 702/784-0040



FORENSIC LABORATORIES

Analysis Request Form (COC)

Client Name & Address: FACS Modesto  
207 McHenry Ave  
Modesto, CA 95354

Client No.: MOD08

PO / Job#: PJ65200

Date: 12/22/2021

Turn Around Time:  Same Day /  1Day /  2Day /  3Day /  4Day /  5Day

PCM:  NIOSH 7400A /  NIOSH 7400B  Rotometer

PLM:  Standard /  Point Count 400-1000 /  CARB 435

Contact: Chris Chipponeri Phone: (209) 238-7175

TEM Air:  AHERA /  Yamate2 /  NIOSH 7402  
 TEM Bulk:  Quantitative /  Qualitative /  Chatfield  
 TEM Water:  Potable /  Non-Potable /  Weight %  
 TEM Dust:  D5755 (microvac) /  D6480 (wipe)

E-mail: CChipponeri@ForensicAnalytical.com

Site Name: City of Fresno Warehouse

IAQ Particle Identification (PLM LAB)  PLM Opaques/Soot  
 Particle Identification (TEM LAB)  Special Project

Site Location: 735 H Street

Metals Analysis Matrix: Method:  
Analytes:

Comments: Please provide a copy of results to Drew.Davis@forensicanalytical.com | Page 10/10

Silica in Air  w/Gravimetry  
 Quartz Only

Sample ID	Date / Time	Sample Location / Description	FOR AIR SAMPLES ONLY				Sample Area / Air Volume
			Type	Time On/Off	Avg LPM	Total Time	
PJ65200-44C	12/22/21	Fiberglass Insulation Paper Room 8	A P C				
PJ65200-45A	12/22/21	9" VFT - Black Room 12	A P C				
PJ65200-45B	12/22/21	9" VFT - Black Room 12	A P C				
PJ65200-46A	12/22/21	Vinyl Sheet Flooring - Wood Room 12	A P C				
PJ65200-46B	12/22/21	Vinyl Sheet Flooring - Wood Room 12	A P C				
PJ65200-47A	12/22/21	Mirror Mastic Room 14	A P C				
			A P C				
			A P C				
			A P C				
			A P C				

Sampled By: CChipponeri Date/Time: 12/22/21

Shipped Via:  Fed Ex  UPS  US Mail  Courier  Drop Off  Other:

Relinquished By: *Chris Chipponeri* Relinquished By: Relinquished By:

Date / Time: 12/23/21 Date / Time: Date / Time:

Received By: *CFM* Received By: Received By:

Date / Time: DEC 27 2021 Date / Time: Date / Time:

Condition Acceptable?  Yes  No *12pm* Condition Acceptable?  Yes  No Condition Acceptable?  Yes  No

SGS Forensic Laboratories may subcontract client samples to other SGSFL locations to meet client requests.

San Francisco Office: 3777 Depot Road, Suite 409, Hayward, CA 94545-2761 • Phone: 510/887-8828 • 800/827-3274

Los Angeles Office: 20535 South Belshaw Ave., Carson, CA 90746 • Phone: 310/763-2374 • 888/813-9417

Las Vegas Office: 6765 S. Eastern Avenue, Suite 3, Las Vegas, NV 89119 • Phone: 702/784-0040





# Bulk Asbestos Analysis

(EPA Method 40CFR, Part 763, Appendix E to Subpart E and EPA 600/R-93-116, Visual Area Estimation)  
NVLAP Lab Code: 101459-0

FACS - Fresno  
Tyler Faison  
21228 Cabot Blvd.  
  
Hayward, CA 94545

**Client ID:** FR09  
**Report Number:** B327113  
**Date Received:** 12/27/21  
**Date Analyzed:** 01/14/22  
**Date Printed:** 01/14/22  
**First Reported:** 01/04/22

**Job ID/Site:** PJ65200; TAM+CZ ARCHITECTS, INC. 735 H Street Fresno CA

**SGSFL Job ID:** FR09  
**Total Samples Submitted:** 96  
**Total Samples Analyzed:** 96

**Date(s) Collected:** 12/22/2021

Sample ID	Lab Number	Asbestos Type	Percent in Layer	Asbestos Type	Percent in Layer	Asbestos Type	Percent in Layer
<b>PJ65200-01A</b>	12512916						
Layer: Brown Mastic			ND				
Layer: Tan Fibrous Material			ND				
Layer: Paint			ND				
Total Composite Values of Fibrous Components:		<b>Asbestos (ND)</b>					
Cellulose (95 %)							
<b>PJ65200-01B</b>	12512917						
Layer: Brown Mastic			ND				
Layer: Tan Fibrous Material			ND				
Layer: Paint			ND				
Total Composite Values of Fibrous Components:		<b>Asbestos (ND)</b>					
Cellulose (95 %)							
<b>PJ65200-02A</b>	12512918						
Layer: Tan Fibrous Material			ND				
Layer: Paint			ND				
Total Composite Values of Fibrous Components:		<b>Asbestos (ND)</b>					
Cellulose (95 %)							
<b>PJ65200-02B</b>	12512919						
Layer: Tan Fibrous Material			ND				
Layer: Paint			ND				
Total Composite Values of Fibrous Components:		<b>Asbestos (ND)</b>					
Cellulose (95 %)							
<b>PJ65200-03A</b>	12512920						
Layer: Brown Tile			ND				
Layer: Tan Mastic			ND				
Total Composite Values of Fibrous Components:		<b>Asbestos (ND)</b>					
Cellulose (Trace)							
<b>PJ65200-03B</b>	12512921						
Layer: Brown Tile			ND				
Layer: Tan Mastic			ND				
Total Composite Values of Fibrous Components:		<b>Asbestos (ND)</b>					
Cellulose (Trace)							

Client Name: FACS - Fresno

Report Number: B327113

Date Printed: 01/14/22

Sample ID	Lab Number	Asbestos Type	Percent in Layer	Asbestos Type	Percent in Layer	Asbestos Type	Percent in Layer
<b>PJ65200-04A</b>	12512922						
Layer: Green Tile			<b>ND</b>				
Layer: Black Mastic			<b>ND</b>				
Total Composite Values of Fibrous Components:		<b>Asbestos (ND)</b>					
Cellulose (Trace)							
<b>PJ65200-05A</b>	12512923						
Layer: Tan Tile		Chrysotile	<b>2 %</b>				
Layer: Yellow Mastic			<b>ND</b>				
Total Composite Values of Fibrous Components:		<b>Asbestos (2%)</b>					
Cellulose (Trace)							
<b>PJ65200-05B</b>	12512924						
Layer: Tan Tile		Chrysotile	<b>2 %</b>				
Layer: Yellow Mastic			<b>ND</b>				
Total Composite Values of Fibrous Components:		<b>Asbestos (2%)</b>					
Cellulose (Trace)							
<b>PJ65200-06A</b>	12512925						
Layer: Brown Tile		Chrysotile	<b>5 %</b>				
Layer: Black Mastic			<b>ND</b>				
Total Composite Values of Fibrous Components:		<b>Asbestos (5%)</b>					
Cellulose (Trace)							
<b>PJ65200-07A</b>	12512926						
Layer: Tan Tile		Chrysotile	<b>5 %</b>				
Layer: Black Mastic			<b>ND</b>				
Total Composite Values of Fibrous Components:		<b>Asbestos (5%)</b>					
Cellulose (Trace)							
<b>PJ65200-08A</b>	12512927						
Layer: Black Non-Fibrous Material			<b>ND</b>				
Layer: Beige Mastic			<b>ND</b>				
Total Composite Values of Fibrous Components:		<b>Asbestos (ND)</b>					
Cellulose (Trace)							
<b>PJ65200-09A</b>	12512928						
Layer: Black Non-Fibrous Material			<b>ND</b>				
Layer: Beige Mastic			<b>ND</b>				
Total Composite Values of Fibrous Components:		<b>Asbestos (ND)</b>					
Cellulose (Trace)							
<b>PJ65200-10A</b>	12512929						
Layer: Beige Tile			<b>ND</b>				
Layer: Yellow Mastic			<b>ND</b>				
Total Composite Values of Fibrous Components:		<b>Asbestos (ND)</b>					
Cellulose (Trace)	Talc (10 %)						

Client Name: FACS - Fresno

Report Number: B327113

Date Printed: 01/14/22

Sample ID	Lab Number	Asbestos Type	Percent in Layer	Asbestos Type	Percent in Layer	Asbestos Type	Percent in Layer
<b>PJ65200-11A</b>	12512930						
Layer: Tan Tile		Chrysotile	2 %				
Layer: Black Mastic			ND				
Total Composite Values of Fibrous Components:		<b>Asbestos (2%)</b>					
Cellulose (Trace)	Talc (10 %)						
<b>PJ65200-11B</b>	12512931						
Layer: Tan Tile		Chrysotile	2 %				
Layer: Black Mastic			ND				
Total Composite Values of Fibrous Components:		<b>Asbestos (2%)</b>					
Cellulose (Trace)	Talc (10 %)						
<b>PJ65200-12A</b>	12512932						
Layer: Grey Fibrous Material		Chrysotile	70 %				
Total Composite Values of Fibrous Components:		<b>Asbestos (70%)</b>					
Cellulose (25 %)							
<b>PJ65200-12B</b>	12512933						
Layer: Grey Fibrous Material		Chrysotile	70 %				
Total Composite Values of Fibrous Components:		<b>Asbestos (70%)</b>					
Cellulose (25 %)							
<b>PJ65200-12C</b>	12512934						
Layer: Grey Fibrous Material		Chrysotile	70 %				
Total Composite Values of Fibrous Components:		<b>Asbestos (70%)</b>					
Cellulose (25 %)							
<b>PJ65200-13A</b>	12512935						
Layer: Black Felt			ND				
Layer: Black Mastic			ND				
Total Composite Values of Fibrous Components:		<b>Asbestos (ND)</b>					
Cellulose (85 %)							
<b>PJ65200-14A</b>	12512936						
Layer: Grey Fibrous Material			ND				
Total Composite Values of Fibrous Components:		<b>Asbestos (ND)</b>					
Cellulose (Trace)	Fibrous Glass (99 %)						
<b>PJ65200-14B</b>	12512937						
Layer: Grey Fibrous Material			ND				
Total Composite Values of Fibrous Components:		<b>Asbestos (ND)</b>					
Cellulose (Trace)	Fibrous Glass (99 %)						
<b>PJ65200-14C</b>	12512938						
Layer: Grey Fibrous Material			ND				
Total Composite Values of Fibrous Components:		<b>Asbestos (ND)</b>					
Cellulose (Trace)	Fibrous Glass (99 %)						

Client Name: FACS - Fresno

Report Number: B327113

Date Printed: 01/14/22

Sample ID	Lab Number	Asbestos Type	Percent in Layer	Asbestos Type	Percent in Layer	Asbestos Type	Percent in Layer
<b>PJ65200-15A</b>	12512939						
Layer: White Mortar			<b>ND</b>				
Total Composite Values of Fibrous Components:		<b>Asbestos (ND)</b>					
Cellulose (Trace)							
<b>PJ65200-15B</b>	12512940						
Layer: White Mortar			<b>ND</b>				
Total Composite Values of Fibrous Components:		<b>Asbestos (ND)</b>					
Cellulose (Trace)							
<b>PJ65200-15C</b>	12512941						
Layer: Red Cementitious Material			<b>ND</b>				
Layer: White Mortar			<b>ND</b>				
Total Composite Values of Fibrous Components:		<b>Asbestos (ND)</b>					
Cellulose (Trace)							
<b>PJ65200-15D</b>	12512942						
Layer: Red Cementitious Material			<b>ND</b>				
Layer: White Mortar			<b>ND</b>				
Total Composite Values of Fibrous Components:		<b>Asbestos (ND)</b>					
Cellulose (Trace)							
<b>PJ65200-15E</b>	12512943						
Layer: White Mortar			<b>ND</b>				
Total Composite Values of Fibrous Components:		<b>Asbestos (ND)</b>					
Cellulose (Trace)							
<b>PJ65200-16A</b>	12512944						
Layer: Brown Carpet			<b>ND</b>				
Layer: Beige Mastic			<b>ND</b>				
Layer: Multicolored Foam			<b>ND</b>				
Total Composite Values of Fibrous Components:		<b>Asbestos (ND)</b>					
Cellulose (Trace) Synthetic (85 %)							
<b>PJ65200-17A</b>	12512945						
Layer: Grey Carpet			<b>ND</b>				
Layer: Beige Mastic			<b>ND</b>				
Layer: Multicolored Foam			<b>ND</b>				
Total Composite Values of Fibrous Components:		<b>Asbestos (ND)</b>					
Cellulose (Trace) Synthetic (85 %)							
<b>PJ65200-18A</b>	12512946						
Layer: Multicolored Carpet			<b>ND</b>				
Total Composite Values of Fibrous Components:		<b>Asbestos (ND)</b>					
Cellulose (Trace) Synthetic (85 %)							



Client Name: FACS - Fresno

Report Number: B327113

Date Printed: 01/14/22

Sample ID	Lab Number	Asbestos Type	Percent in Layer	Asbestos Type	Percent in Layer	Asbestos Type	Percent in Layer
<b>PJ65200-19A</b>	12512947						
Layer: Tan Carpet			<b>ND</b>				
Layer: Beige Mastic			<b>ND</b>				
Layer: Multicolored Foam			<b>ND</b>				
Total Composite Values of Fibrous Components:		<b>Asbestos (ND)</b>					
Cellulose (Trace)		Synthetic (85 %)					
<b>PJ65200-20A</b>	12512948						
Layer: Grey Cementitious Material			<b>ND</b>				
Total Composite Values of Fibrous Components:		<b>Asbestos (ND)</b>					
Cellulose (Trace)							
<b>PJ65200-20C</b>	12512949						
Layer: Grey Cementitious Material			<b>ND</b>				
Total Composite Values of Fibrous Components:		<b>Asbestos (ND)</b>					
Cellulose (Trace)							
<b>PJ65200-20D</b>	12512950						
Layer: Grey Cementitious Material			<b>ND</b>				
Total Composite Values of Fibrous Components:		<b>Asbestos (ND)</b>					
Cellulose (Trace)							
<b>PJ65200-20E</b>	12512951						
Layer: Grey Cementitious Material			<b>ND</b>				
Total Composite Values of Fibrous Components:		<b>Asbestos (ND)</b>					
Cellulose (Trace)							
<b>PJ65200-20F</b>	12512952						
Layer: Grey Cementitious Material			<b>ND</b>				
Total Composite Values of Fibrous Components:		<b>Asbestos (ND)</b>					
Cellulose (Trace)							
<b>PJ65200-21A</b>	12512953						
Layer: Tan Fibrous Material			<b>ND</b>				
Total Composite Values of Fibrous Components:		<b>Asbestos (ND)</b>					
Cellulose (95 %)							
<b>PJ65200-22A</b>	12512954						
Layer: White Drywall			<b>ND</b>				
Layer: Off-White Joint Compound		Chrysotile	<b>2 %</b>				
Layer: White Tape			<b>ND</b>				
Layer: Off-White Texture		Chrysotile	<b>2 %</b>				
Layer: Paint			<b>ND</b>				
Total Composite Values of Fibrous Components:		<b>Asbestos (Trace)</b>					
Cellulose (20 %)		Fibrous Glass (10 %)					

Client Name: FACS - Fresno

Report Number: B327113

Date Printed: 01/14/22

Sample ID	Lab Number	Asbestos Type	Percent in Layer	Asbestos Type	Percent in Layer	Asbestos Type	Percent in Layer
<b>PJ65200-22B</b>	12512955						
Layer: White Drywall			<b>ND</b>				
Layer: Off-White Joint Compound		Chrysotile	<b>2 %</b>				
Layer: White Tape			<b>ND</b>				
Layer: Off-White Texture		Chrysotile	<b>2 %</b>				
Layer: Paint			<b>ND</b>				
Total Composite Values of Fibrous Components:		<b>Asbestos (Trace)</b>					
Cellulose (20 %)	Fibrous Glass (10 %)						
<b>PJ65200-22C</b>	12512956						
Layer: White Drywall			<b>ND</b>				
Layer: Off-White Joint Compound		Chrysotile	<b>2 %</b>				
Layer: White Tape			<b>ND</b>				
Layer: Off-White Texture		Chrysotile	<b>2 %</b>				
Layer: Paint			<b>ND</b>				
Total Composite Values of Fibrous Components:		<b>Asbestos (Trace)</b>					
Cellulose (20 %)	Fibrous Glass (10 %)						
<b>PJ65200-23A</b>	12512957						
Layer: White Drywall			<b>ND</b>				
Layer: Paint			<b>ND</b>				
Total Composite Values of Fibrous Components:		<b>Asbestos (ND)</b>					
Cellulose (20 %)	Fibrous Glass (10 %)						
<b>PJ65200-23B</b>	12512958						
Layer: White Drywall			<b>ND</b>				
Layer: Paint			<b>ND</b>				
Total Composite Values of Fibrous Components:		<b>Asbestos (ND)</b>					
Cellulose (20 %)	Fibrous Glass (10 %)						
<b>PJ65200-23C</b>	12512959						
Layer: White Drywall			<b>ND</b>				
Layer: Paint			<b>ND</b>				
Total Composite Values of Fibrous Components:		<b>Asbestos (ND)</b>					
Cellulose (20 %)	Fibrous Glass (10 %)						
<b>PJ65200-23D</b>	12512960						
Layer: White Drywall			<b>ND</b>				
Layer: Paint			<b>ND</b>				
Total Composite Values of Fibrous Components:		<b>Asbestos (ND)</b>					
Cellulose (20 %)	Fibrous Glass (10 %)						
<b>PJ65200-23E</b>	12512961						
Layer: White Drywall			<b>ND</b>				
Layer: Paint			<b>ND</b>				
Total Composite Values of Fibrous Components:		<b>Asbestos (ND)</b>					
Cellulose (20 %)	Fibrous Glass (10 %)						

Client Name: FACS - Fresno

Report Number: B327113

Date Printed: 01/14/22

Sample ID	Lab Number	Asbestos Type	Percent in Layer	Asbestos Type	Percent in Layer	Asbestos Type	Percent in Layer
<b>PJ65200-24A</b>	12512962						
Layer: White Drywall			ND				
Layer: Paint			ND				
Total Composite Values of Fibrous Components:		<b>Asbestos (ND)</b>					
Cellulose (20 %)	Fibrous Glass (10 %)						
<b>PJ65200-24B</b>	12512963						
Layer: White Drywall			ND				
Layer: Paint			ND				
Total Composite Values of Fibrous Components:		<b>Asbestos (ND)</b>					
Cellulose (20 %)	Fibrous Glass (10 %)						
<b>PJ65200-24C</b>	12512964						
Layer: White Drywall			ND				
Layer: White Joint Compound		Chrysotile	2 %				
Layer: Tan Tape			ND				
Layer: White Texture		Chrysotile	2 %				
Layer: Paint			ND				
Total Composite Values of Fibrous Components:		<b>Asbestos (Trace)</b>					
Cellulose (20 %)	Fibrous Glass (10 %)						
<b>PJ65200-24D</b>	12512965						
Layer: White Drywall			ND				
Layer: Off-White Joint Compound		Chrysotile	2 %				
Layer: White Tape			ND				
Layer: Off-White Texture		Chrysotile	2 %				
Layer: Paint			ND				
Total Composite Values of Fibrous Components:		<b>Asbestos (Trace)</b>					
Cellulose (20 %)	Fibrous Glass (10 %)						
<b>PJ65200-25A</b>	12512966						
Layer: White Drywall			ND				
Total Composite Values of Fibrous Components:		<b>Asbestos (ND)</b>					
Cellulose (20 %)	Fibrous Glass (10 %)						
<b>PJ65200-25B</b>	12512967						
Layer: White Drywall			ND				
Total Composite Values of Fibrous Components:		<b>Asbestos (ND)</b>					
Cellulose (20 %)	Fibrous Glass (10 %)						
<b>PJ65200-26A</b>	12512968						
Layer: White Tape			ND				
Total Composite Values of Fibrous Components:		<b>Asbestos (ND)</b>					
Cellulose (90 %)							
<b>PJ65200-26B</b>	12512969						
Layer: White Tape			ND				
Total Composite Values of Fibrous Components:		<b>Asbestos (ND)</b>					
Cellulose (90 %)							

Client Name: FACS - Fresno

Report Number: B327113

Date Printed: 01/14/22

Sample ID	Lab Number	Asbestos Type	Percent in Layer	Asbestos Type	Percent in Layer	Asbestos Type	Percent in Layer
<b>PJ65200-27A</b> Layer: Yellow Tape	12512970		<b>ND</b>				
Total Composite Values of Fibrous Components: Cellulose (90 %)		<b>Asbestos (ND)</b>					
<b>PJ65200-28A</b> Layer: White Joint Compound Layer: Paint	12512971		<b>ND</b> <b>ND</b>				
Total Composite Values of Fibrous Components: Cellulose (Trace)		<b>Asbestos (ND)</b>					
<b>PJ65200-28B</b> Layer: White Joint Compound Layer: Paint	12512972		<b>ND</b> <b>ND</b>				
Total Composite Values of Fibrous Components: Cellulose (Trace)		<b>Asbestos (ND)</b>					
<b>PJ65200-29A</b> Layer: Black Non-Fibrous Material	12512973	Chrysotile	<b>2 %</b>				
Total Composite Values of Fibrous Components: Cellulose (Trace)		<b>Asbestos (2%)</b>					
<b>PJ65200-29B</b> Layer: Black Non-Fibrous Material	12512974	Chrysotile	<b>2 %</b>				
Total Composite Values of Fibrous Components: Cellulose (Trace)		<b>Asbestos (2%)</b>					
<b>PJ65200-30A</b> Layer: Brown Fibrous Material	12512975		<b>ND</b>				
Total Composite Values of Fibrous Components: Cellulose (95 %)		<b>Asbestos (ND)</b>					
<b>PJ65200-30B</b> Layer: Brown Fibrous Material	12512976		<b>ND</b>				
Total Composite Values of Fibrous Components: Cellulose (95 %)		<b>Asbestos (ND)</b>					
<b>PJ65200-30C</b> Layer: Brown Fibrous Material	12512977		<b>ND</b>				
Total Composite Values of Fibrous Components: Cellulose (95 %)		<b>Asbestos (ND)</b>					
<b>PJ65200-31A</b> Layer: Black Felt	12512978		<b>ND</b>				
Total Composite Values of Fibrous Components: Cellulose (90 %)		<b>Asbestos (ND)</b>					
<b>PJ65200-31B</b> Layer: Black Felt	12512979		<b>ND</b>				
Total Composite Values of Fibrous Components: Cellulose (90 %)		<b>Asbestos (ND)</b>					

Client Name: FACS - Fresno

Report Number: B327113

Date Printed: 01/14/22

Sample ID	Lab Number	Asbestos Type	Percent in Layer	Asbestos Type	Percent in Layer	Asbestos Type	Percent in Layer
<b>PJ65200-32A</b>	12512980						
Layer: Black Felt			<b>ND</b>				
Total Composite Values of Fibrous Components:		<b>Asbestos (ND)</b>					
Cellulose (90 %)							
<b>PJ65200-32B</b>	12512981						
Layer: Black Felt			<b>ND</b>				
Total Composite Values of Fibrous Components:		<b>Asbestos (ND)</b>					
Cellulose (90 %)							
<b>PJ65200-33A</b>	12512982						
Layer: Off-White Plaster			<b>ND</b>				
Layer: Paint			<b>ND</b>				
Total Composite Values of Fibrous Components:		<b>Asbestos (ND)</b>					
Cellulose (Trace)							
<b>PJ65200-33B</b>	12512983						
Layer: Off-White Plaster			<b>ND</b>				
Layer: Paint			<b>ND</b>				
Total Composite Values of Fibrous Components:		<b>Asbestos (ND)</b>					
Cellulose (Trace)							
<b>PJ65200-33C</b>	12512984						
Layer: Off-White Plaster			<b>ND</b>				
Layer: Paint			<b>ND</b>				
Total Composite Values of Fibrous Components:		<b>Asbestos (ND)</b>					
Cellulose (Trace)							
<b>PJ65200-33D</b>	12512985						
Layer: Off-White Plaster			<b>ND</b>				
Layer: Paint			<b>ND</b>				
Total Composite Values of Fibrous Components:		<b>Asbestos (ND)</b>					
Cellulose (Trace)							
<b>PJ65200-33E</b>	12512986						
Layer: Off-White Plaster			<b>ND</b>				
Layer: Paint			<b>ND</b>				
Total Composite Values of Fibrous Components:		<b>Asbestos (ND)</b>					
Cellulose (Trace)							
<b>PJ65200-34A</b>	12512987						
Layer: Off-White Plaster			<b>ND</b>				
Layer: Paint			<b>ND</b>				
Total Composite Values of Fibrous Components:		<b>Asbestos (ND)</b>					
Cellulose (Trace)							
<b>PJ65200-34B</b>	12512988						
Layer: Off-White Plaster			<b>ND</b>				
Layer: Paint			<b>ND</b>				
Total Composite Values of Fibrous Components:		<b>Asbestos (ND)</b>					
Cellulose (Trace)							

Client Name: FACS - Fresno

Report Number: B327113

Date Printed: 01/14/22

Sample ID	Lab Number	Asbestos Type	Percent in Layer	Asbestos Type	Percent in Layer	Asbestos Type	Percent in Layer
<b>PJ65200-34C</b>	12512989						
Layer: Off-White Plaster			ND				
Layer: Paint			ND				
Total Composite Values of Fibrous Components:		Asbestos (ND)					
Cellulose (Trace)							
<b>PJ65200-35A</b>	12512990						
Layer: Brown Fibrous Material			ND				
Layer: Paint			ND				
Total Composite Values of Fibrous Components:		Asbestos (ND)					
Cellulose (95 %)							
<b>PJ65200-36A</b>	12512991						
Layer: Brown Fibrous Material			ND				
Layer: Paint			ND				
Total Composite Values of Fibrous Components:		Asbestos (ND)					
Cellulose (95 %)							
<b>PJ65200-36B</b>	12512992						
Layer: Brown Fibrous Material			ND				
Layer: Paint			ND				
Total Composite Values of Fibrous Components:		Asbestos (ND)					
Cellulose (95 %)							
<b>PJ65200-37A</b>	12512993						
Layer: Yellow Mastic			ND				
Layer: Brown Fibrous Material			ND				
Layer: Black Mastic			ND				
Total Composite Values of Fibrous Components:		Asbestos (ND)					
Cellulose (95 %)							
<b>PJ65200-37B</b>	12512994						
Layer: Yellow Mastic			ND				
Layer: Brown Fibrous Material			ND				
Layer: Black Mastic			ND				
Total Composite Values of Fibrous Components:		Asbestos (ND)					
Cellulose (95 %)							
<b>PJ65200-38A</b>	12512995						
Layer: Grey Semi-Fibrous Material		Chrysotile	10 %				
Layer: Paint			ND				
Total Composite Values of Fibrous Components:		Asbestos (10%)					
Cellulose (Trace)							
<b>PJ65200-38B</b>	12512996						
Layer: Grey Semi-Fibrous Material		Chrysotile	10 %				
Layer: Paint			ND				
Total Composite Values of Fibrous Components:		Asbestos (10%)					
Cellulose (Trace)							

Client Name: FACS - Fresno

Report Number: B327113

Date Printed: 01/14/22

Sample ID	Lab Number	Asbestos Type	Percent in Layer	Asbestos Type	Percent in Layer	Asbestos Type	Percent in Layer
<b>PJ65200-39A</b>	12512997						
Layer: Grey Fibrous Material		Chrysotile	50 %				
Total Composite Values of Fibrous Components:		<b>Asbestos (50%)</b>					
Cellulose (45 %)	Synthetic (5 %)						
<b>PJ65200-39B</b>	12512998						
Layer: Grey Fibrous Material		Chrysotile	50 %				
Total Composite Values of Fibrous Components:		<b>Asbestos (50%)</b>					
Cellulose (45 %)	Synthetic (5 %)						
<b>PJ65200-40A</b>	12512999						
Layer: Grey Non-Fibrous Material			ND				
Layer: Black Fibrous Backing			ND				
Layer: Brown Mastic			ND				
Total Composite Values of Fibrous Components:		<b>Asbestos (ND)</b>					
Cellulose (40 %)	Synthetic (10 %)						
<b>PJ65200-41A</b>	12513000						
Layer: Dark Brown Sheet Flooring			ND				
Layer: Black Fibrous Backing			ND				
Layer: Brown Mastic			ND				
Total Composite Values of Fibrous Components:		<b>Asbestos (ND)</b>					
Cellulose (35 %)	Synthetic (5 %)						
<b>PJ65200-41B</b>	12513001						
Layer: Dark Brown Sheet Flooring			ND				
Layer: Black Fibrous Backing			ND				
Layer: Brown Mastic			ND				
Total Composite Values of Fibrous Components:		<b>Asbestos (ND)</b>					
Cellulose (35 %)	Synthetic (5 %)						
<b>PJ65200-42A</b>	12513002						
Layer: Black Non-Fibrous Material			ND				
Total Composite Values of Fibrous Components:		<b>Asbestos (ND)</b>					
Cellulose (Trace)							
<b>PJ65200-43A</b>	12513003						
Layer: Tan Woven Material			ND				
Layer: Black Non-Fibrous Material			ND				
Layer: Tan Woven Material			ND				
Total Composite Values of Fibrous Components:		<b>Asbestos (ND)</b>					
Cellulose (80 %)							
<b>PJ65200-44A</b>	12513004						
Layer: Yellow Fibrous Material			ND				
Layer: Brown Fibrous Material			ND				
Layer: Black Tar			ND				
Total Composite Values of Fibrous Components:		<b>Asbestos (ND)</b>					
Cellulose (20 %)	Fibrous Glass (70 %)						

Client Name: FACS - Fresno

Report Number: B327113

Date Printed: 01/14/22

Sample ID	Lab Number	Asbestos Type	Percent in Layer	Asbestos Type	Percent in Layer	Asbestos Type	Percent in Layer
<b>PJ65200-44B</b>	12513005						
Layer: Yellow Fibrous Material			<b>ND</b>				
Layer: Brown Fibrous Material			<b>ND</b>				
Layer: Black Tar			<b>ND</b>				
Total Composite Values of Fibrous Components:		<b>Asbestos (ND)</b>					
Cellulose (20 %)	Fibrous Glass (70 %)						
<b>PJ65200-44C</b>	12513006						
Layer: Yellow Fibrous Material			<b>ND</b>				
Layer: Brown Fibrous Material			<b>ND</b>				
Layer: Black Tar			<b>ND</b>				
Total Composite Values of Fibrous Components:		<b>Asbestos (ND)</b>					
Cellulose (20 %)	Fibrous Glass (70 %)						
<b>PJ65200-45A</b>	12513007						
Layer: Tan Tile		Chrysotile	<b>5 %</b>				
Layer: Black Mastic			<b>ND</b>				
Total Composite Values of Fibrous Components:		<b>Asbestos (5%)</b>					
Cellulose (Trace)							
<b>PJ65200-45B</b>	12513008						
Layer: Tan Tile		Chrysotile	<b>5 %</b>				
Layer: Black Mastic			<b>ND</b>				
Total Composite Values of Fibrous Components:		<b>Asbestos (5%)</b>					
Cellulose (Trace)							
<b>PJ65200-46A</b>	12513009						
Layer: Brown Sheet Flooring			<b>ND</b>				
Layer: Black Fibrous Backing			<b>ND</b>				
Layer: Brown Mastic			<b>ND</b>				
Total Composite Values of Fibrous Components:		<b>Asbestos (ND)</b>					
Cellulose (80 %)	Synthetic (5 %)						
<b>PJ65200-46B</b>	12513010						
Layer: Brown Sheet Flooring			<b>ND</b>				
Layer: Black Fibrous Backing			<b>ND</b>				
Layer: Brown Mastic			<b>ND</b>				
Total Composite Values of Fibrous Components:		<b>Asbestos (ND)</b>					
Cellulose (80 %)	Synthetic (5 %)						
<b>PJ65200-47A</b>	12513011						
Layer: Yellow Foam			<b>ND</b>				
Layer: Yellow Mastic			<b>ND</b>				
Total Composite Values of Fibrous Components:		<b>Asbestos (ND)</b>					
Cellulose (Trace)							

Note: Samples out of order.



**Client Name:** FACS - Fresno

**Report Number:** B327113

**Date Printed:** 01/14/22

---

Sample ID	Lab Number	Asbestos Type	Percent in Layer	Asbestos Type	Percent in Layer	Asbestos Type	Percent in Layer
-----------	------------	---------------	------------------	---------------	------------------	---------------	------------------

---

*Tad Thrower*

Tad Thrower, Laboratory Supervisor, Hayward Laboratory

Note: Limit of Quantification ('LOQ') = 1%. 'Trace' denotes the presence of asbestos below the LOQ. 'ND' = 'None Detected'.

Analytical results and reports are generated by SGS Forensic Laboratories (SGSFL) at the request of and for the exclusive use of the person or entity (client) named on such report. Results, reports or copies of same will not be released by SGSFL to any third party without prior written request from client. This report applies only to the sample(s) tested. Supporting laboratory documentation is available upon request. This report must not be reproduced except in full, unless approved by SGSFL. The client is solely responsible for the use and interpretation of test results and reports requested from SGSFL. SGSFL is not able to assess the degree of hazard resulting from materials analyzed. SGS Forensic Laboratories reserves the right to dispose of all samples after a period of thirty (30) days, according to all state and federal guidelines, unless otherwise specified. All samples were received in acceptable condition unless otherwise noted.

## Appendix B

### Site Photos and Sample Location Drawings



735 H Street; Exterior View



Loading Dock Concrete - Damaged







9-inch Vinyl Floor Tile – Gray Pebble



Room 1 Carpets – Gray (above) & Tan (below)



	
<p>4-inch Vinyl Baseboard</p>	<p>Drywall – Skip Trowel Texture</p>
	
<p>12-inch Acoustic Ceiling Tile – Pinhole</p>	<p>Carpet - Gray</p>





	
<p>6-inch Vinyl Baseboard</p>	<p>Hallway Flooring</p>
	
<p>Drywall w/ Wallpaper</p>	<p>Concrete Flooring</p>







Black and Yellow Mastic Under Floor Tile



3'x3' Floor Tile - Black



9-inch Vinyl Floor Tile w/ Black Mastic



9-inch Vinyl Floor Tile w/ Black Mastic





Pressed Wood Panel Ceiling



12-inch Acoustic Ceiling Tile – Uniform Hole



Pressed Wood Panel Ceiling



Vinyl Sheet Flooring – Wood Look









	
<p>Drywall – Smooth &amp; Mirror w/ Mastic</p>	<p>Drywall – Smooth Texture</p>
	
<p>Brick and Mortar – Basement</p>	<p>12- inch Vinyl Floor Tile - Marble</p>





	
<p>Vinyl Sheet Flooring - Wood</p>	<p>9-inch Vinyl Floor Tile - Black</p>
	
<p>Drywall – Smooth w/ Paint Sample Removed</p>	<p>Wire Insulation</p>





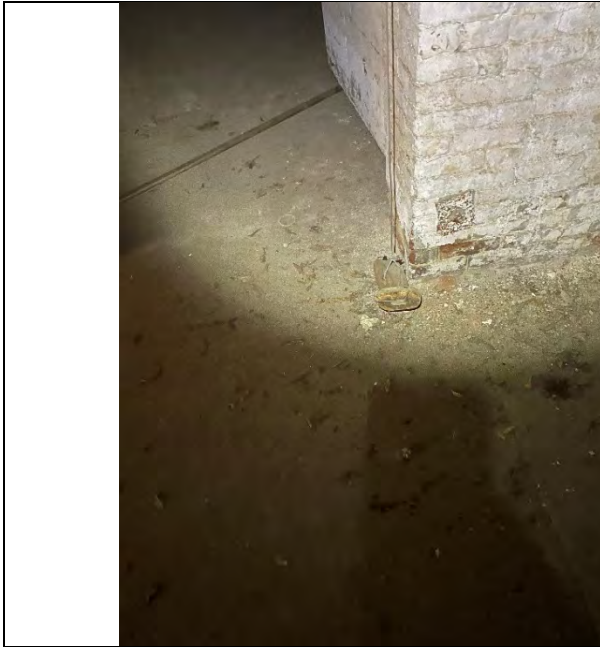

Plaster on Brick



Brick and Mortar Fireplace



Brick and Mortar



Unfinished Drywall





Forensic Analytical Consulting Services

**MAP WITH ASSOCIATED SAMPLE LOCATIONS**

<b>Site Name:</b>	735 H Street – City of Fresno Warehouse
<b>Address:</b>	735 H Street, Fresno, CA 93721
<b>Date:</b>	12-22-2021



735 H Street  
Rooms 1-4, 14

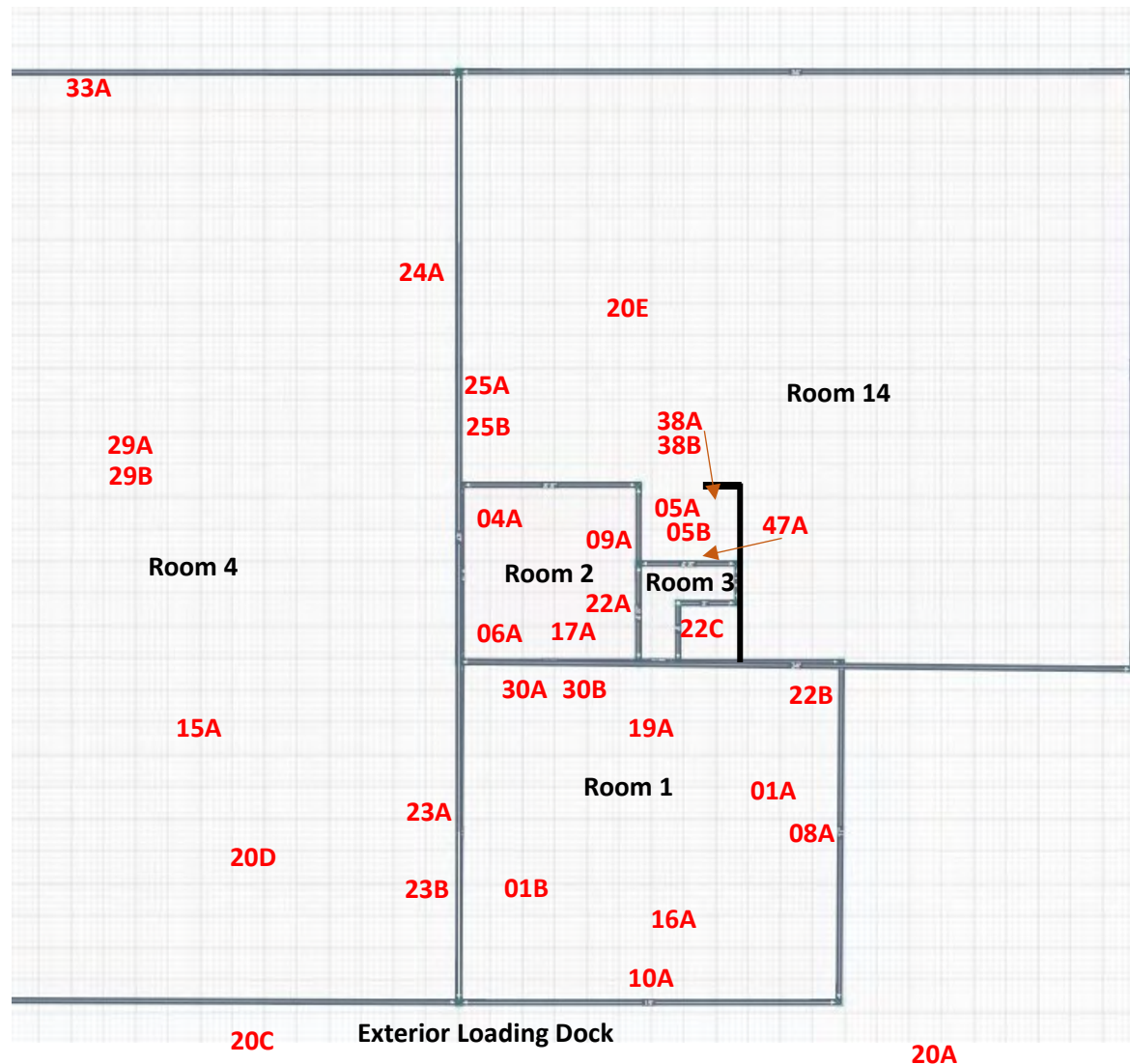



735 H Street – East End  
Rooms 5-12

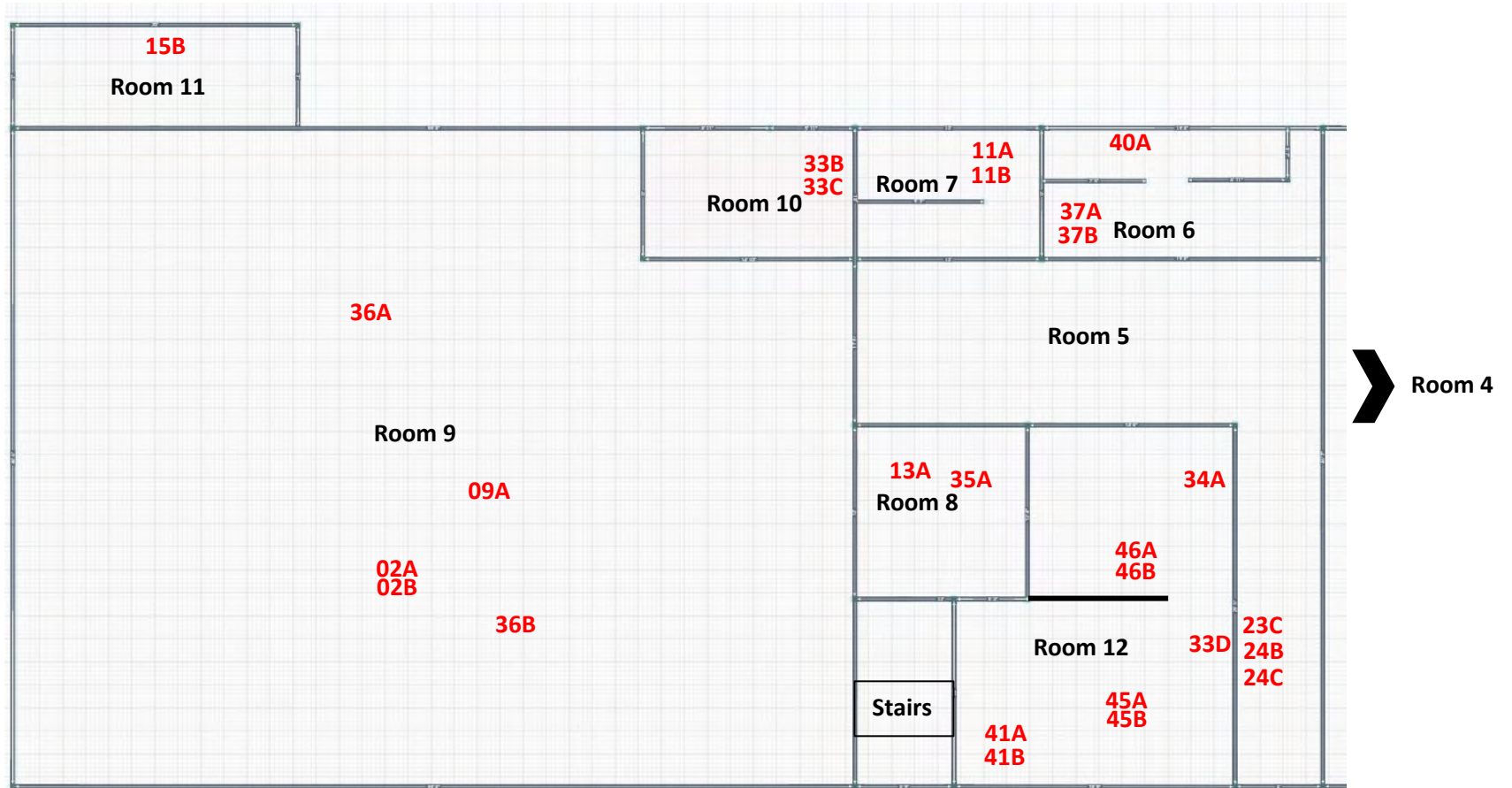

**735 H Street – West End  
Room 16 East End**

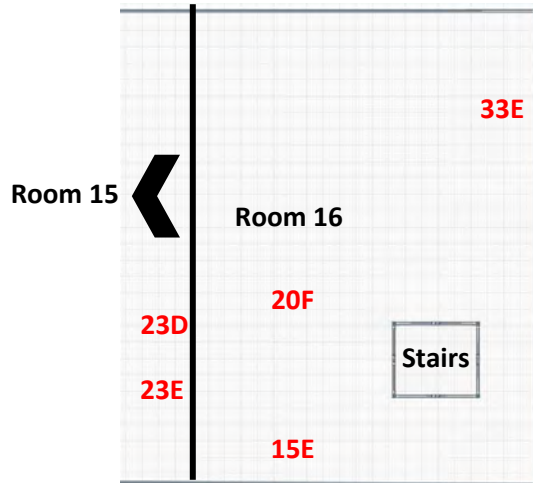

**735 H Street – Upper Level  
Rooms 9b and 8 Attic**

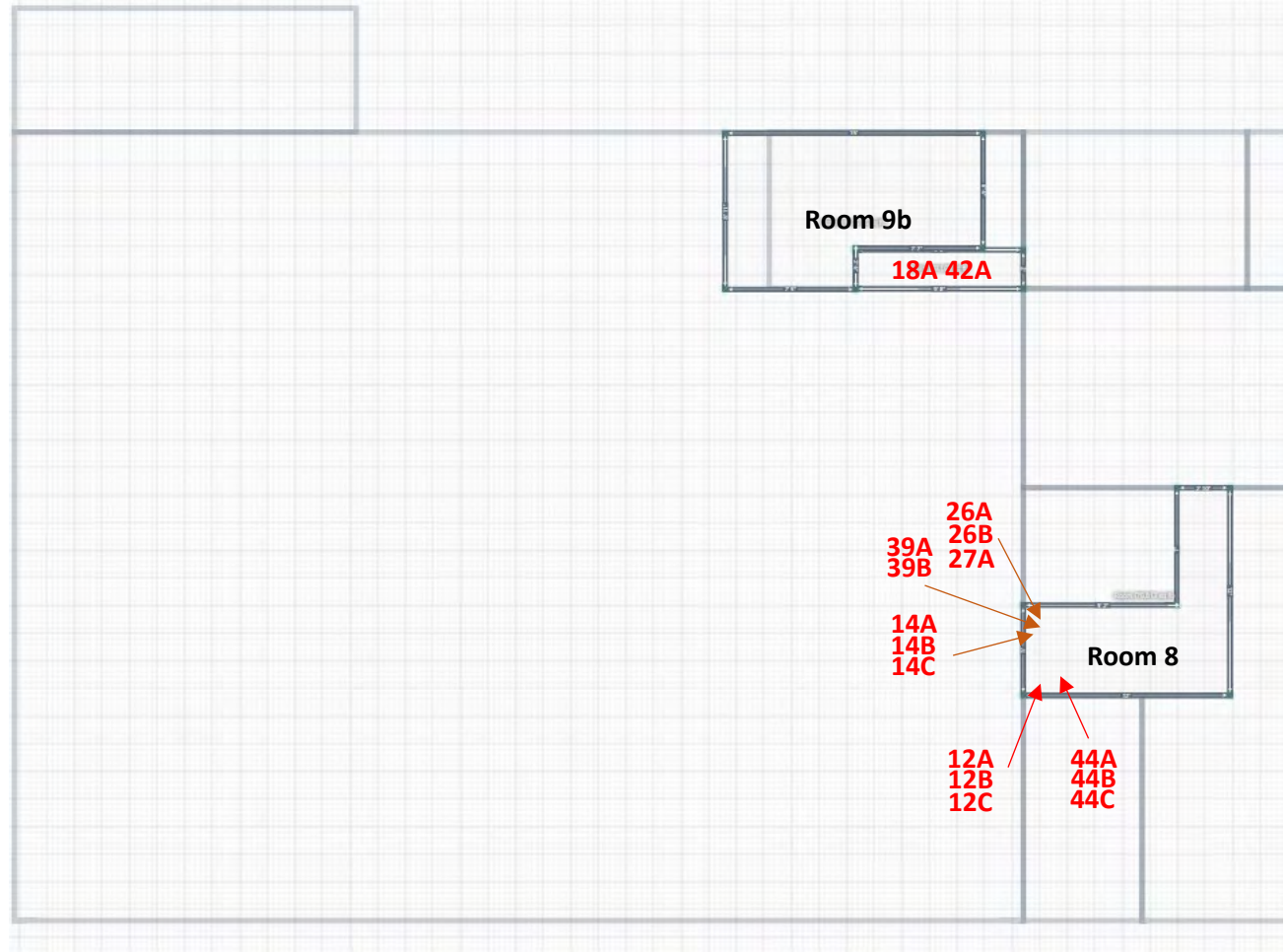

735 H Street – Sub Level  
Room 13

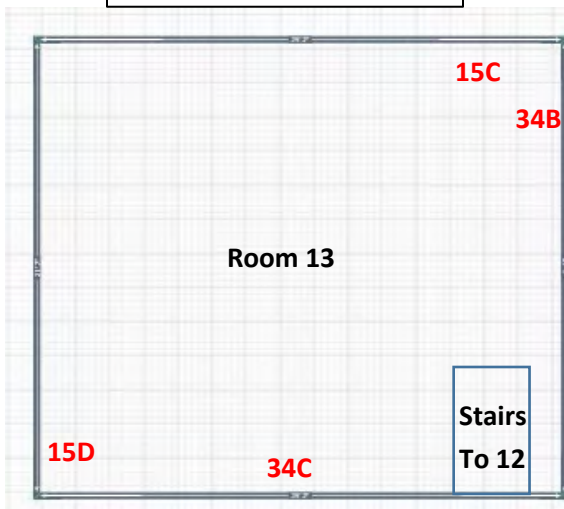

735 H Street – Sub Level  
Rooms 17 and 18

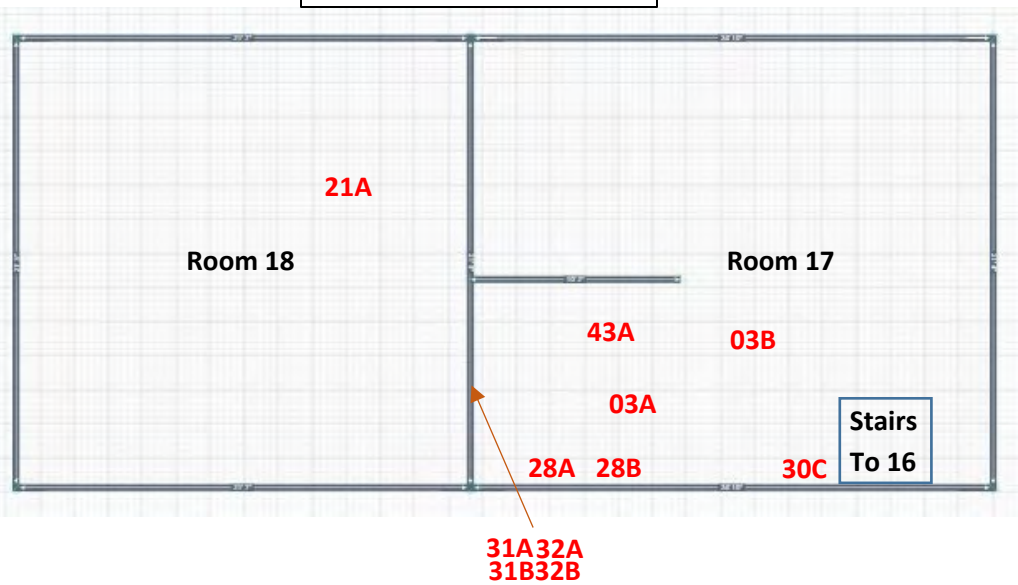

## Appendix C

### Certifications of Personnel and Laboratory





DEPARTMENT OF INDUSTRIAL RELATIONS  
Division of Occupational Safety and Health  
Asbestos Certification & Training Unit  
1750 Howe Avenue, Suite 460  
Sacramento, CA 95825  
(916) 574-2993 Office <http://www.dir.ca.gov/dosh/asbestos.html> [acru@dir.ca.gov](mailto:acru@dir.ca.gov)



005174633C

339

May 20, 2021

Christopher J Chipponeri  
1401 Louise Avenue  
Modesto CA 95350

Dear Certified Asbestos Consultant or Technician:

Enclosed is your certification card. **To maintain your certification, you must abide by the rules printed on the back of the certification card.**

Your certification is valid for a period of one year. If you wish to renew your certification, you must apply for renewal at least 60 days before the expiration date shown on your card. [8 CCR 341.15(h)(1)].

Please hold and do not send copies of your required AHERA refresher renewal certificates to our office until you apply for renewal of your certification.

Certificates must be kept current if you are actively working as a CAC or CSST. The grace period is only for those who are not actively working as an asbestos consultant or site surveillance technician.

Please notify our office via U.S. Postal Service or other carrier of any changes in your mailing or work address within 15 days of the change.

Sincerely,

Jeff Ferrell  
Senior Safety Engineer

Attachment: Certification Card

cc: File



Renewal – Card Attached (Revised 06/2020)



# Forensic Analytical Consulting Services, Inc.

*This is to confirm that*

**Chris Chipponeri**

*Has attended the four-hour*

**AHERA Refresher Course for Asbestos Inspectors**

*And has completed the requisite training and passed the exam for  
asbestos accreditation under TSCA Title II*

**September 10, 2021**

Certificate Number: FACSBIR1140

Valid Until: September 10, 2022

Cal/OSHA Approval Number: CA-025-06



  
David B. McGrath, Corporate Training Director  
Forensic Analytical Consulting Services, Inc.  
21228 Cabot Blvd, Hayward, CA 94545  
(800) 677-1483





**SCOPE OF ACCREDITATION TO ISO/IEC 17025:2017**

**SGS Forensic Laboratories**

3777 Depot Road, Suite 409

Hayward, CA 94545-2761

Mr. Steven Takahashi

Phone: 310-294-4365 Fax: 310-764-1136

Email: [steven.takahashi@sgs.com](mailto:steven.takahashi@sgs.com)

<http://www.falaboratories.com>

**ASBESTOS FIBER ANALYSIS**

**NVLAP LAB CODE 101459-0**

**Bulk Asbestos Analysis**

**Code**

**Description**

18/A01

EPA -- 40 CFR Appendix E to Subpart E of Part 763, Interim Method of the Determination of Asbestos in Bulk Insulation Samples

18/A03

EPA 600/R-93/116: Method for the Determination of Asbestos in Bulk Building Materials

**Airborne Asbestos Analysis**

**Code**

**Description**

18/A02

U.S. EPA's "Interim Transmission Electron Microscopy Analytical Methods-Mandatory and Nonmandatory-and Mandatory Section to Determine Completion of Response Actions" as found in 40 CFR, Part 763, Subpart E, Appendix A.

*For the National Voluntary Laboratory Accreditation Program*

United States Department of Commerce  
National Institute of Standards and Technology



**Certificate of Accreditation to ISO/IEC 17025:2017**

NVLAP LAB CODE: 101459-0

**SGS Forensic Laboratories**

Hayward, CA

*is accredited by the National Voluntary Laboratory Accreditation Program for specific services,  
listed on the Scope of Accreditation, for:*

**Asbestos Fiber Analysis**

*This laboratory is accredited in accordance with the recognized International Standard ISO/IEC 17025:2017.  
This accreditation demonstrates technical competence for a defined scope and the operation of a laboratory quality  
management system (refer to joint ISO-ILAC-IAF Communique dated January 2009).*

2021-07-01 through 2022-06-30

*Effective Dates*



A handwritten signature in blue ink, reading 'Dana S. Laman', is positioned above a horizontal line. The signature is written in a cursive style.

*For the National Voluntary Laboratory Accreditation Program*

**Right People  
Right Perspective  
Right Now**

[www.forensicanalytical.com](http://www.forensicanalytical.com)

5  
PRELIMINARY STRUCTURAL  
ASSESSMENT REPORT



Mr. Rod Andreasen, Project Architect  
Temple Andersen Moore Architects  
6781 N. Palm Ave, Suite 120  
Fresno, CA 93704

February 16, 2022

## **PRELIMINARY STRUCTURAL ASSESSMENT REPORT**

Client: Temple Andersen Moore Architects

RE: H St. Building - Preliminary structural assessment of an existing building for future occupancy options

Facility: Vacant warehouse type building  
Location: Northwest corner of H St. and Mono St., Fresno, CA  
Owner: City of Fresno, CA  
Engineer: Provost & Pritchard Consulting Group – Parrish Hansen Division  
Project Manager: Robert S. Parrish, S.E.  
PH File No.: 02984-21-006

### **OBJECTIVE**

The objective of this report is to provide the Client and Owner with information describing the type of construction, condition of materials, and code compliance issues related to occupancy category changes for re-use of the facility. Inspections are limited to cursory observations of the interior and exterior of the building without destructive efforts to expose materials not open to view. The information provided in this report is strictly related to the building structural systems and materials. No material identifications and testings are to be performed at this phase of assessment.

This report has been prepared for the use of the Client, Owner and any party authorized by either for the purpose of the intended services. This report shall not be used by any other party, or for any other purpose without the written consent of this Engineer.

### **LIMITATIONS**

Inasmuch as it is understood by all parties to this effort that the Engineer is providing structural engineering evaluation services based on limited observations of the existing conditions, the comments, findings, and opinions expressed in this report are subject to further verification by analysis, detailed inspection, and material testing in order to gain increased confidence for determining the appropriate application of the information as related to future proposed occupancy options. Where assumptions of material type and strength are required to perform structural evaluations, assumptions are generally

made in general conformance to the most expected material type and grade that would have been used at the time of construction.

In the case of this building there is no information available to estimate the time of construction of various portions of the building structure. In that consideration, for the purpose of this assessment, materials are assumed as follows:

Wood: Construction Grade Doug-Fir.

Glu-lam: 1600F Doug-Fir.

Steel: Grade 30KSI.

Bolts: Grade 8.

Clay brick:  $f'm = 1,000$  psi

Concrete:  $f'c = 2,000$  psi

No assumptions have been made to include higher than normal strengths of materials.

## **OBSERVATIONS**

The building is a single-story construction with two basement spaces. The building is approximately 405 ft. long in the north-south dimension, and 50.5 ft. wide in the east-west dimension. One basement area is at the south end of the building and measures approximately 47 ft. x 47 ft. interior clear dimension between walls. The other basement is in the center portion of the building and measures 47 ft. wide x 100 ft. long clear between the walls.

The building roof construction is wood-framed with 2x4 joists (sub-purlins) @ 24" o.c. spacings, spanning between 4x14 solid wood purlins @ 8'-0" o.c. spacings. The purlins span between glued-laminated, tapered girders @ 24 ft. o.c. spacings, and between glued-laminated girder and the end masonry exterior walls at the north and south ends. The girders are supported within pockets through the upper extension walls at the east and west sides and extend through the wall extending as a cantilever for the east and west side overhangs.

The above grade exterior walls of the building are constructed of red clay brick in a two-wythe alternating pattern with what measures to be 8 1/2" long x 3 3/4" wide brick units with a mortar joint of 1/2" thickness, resulting in a wall thickness of 12 3/4" to 13". The brick portion of the walls is approximately 14 ft tall at the south section of the building and 16 ft. tall at the north end section. Bricks were laid in a 'header course', or 'king row' pattern at every 7 to 8 courses up the height of the brick portion of wall. These courses are for the purpose of 'tying' the inner and outer brick wythe course together and are an indication that the brick wall is unreinforced (no reinforcing steel).

Above the brick portion of the wall there is, what appears to be either a concrete wall section, or a framed wall with plaster coating each side. This section of wall is

approximately 6 ft. tall at the north section of the building, and 8 ft. tall at the south section of the building and extends to the roof deck. This section of the wall appears to have been added to the top of the original brick wall to extend the height of the building roof evidenced by the original roofline impression at the north end wall. There has been no official information provided explaining the reason for this extension to the brick wall, and access was not available to reach the height of the wall to attempt to determine what construction type was installed.

The basement walls are completely sub-terranean and similar to the above-grade walls in that construction consists of unreinforced clay brick of multi-wythe construction. The thickness of the basement walls could not be determined; however, it is expected that the thickness is greater than the above grade walls due to the function of the basement walls for soil retention. The basement walls also exhibited 'header coursing' indicating unreinforced brick construction.

The floor framing over the basements is of diagonal wood sheathing spanning to the wood joists @ 16" o.c., which are supported by wood post and beam construction. The floors over the basement areas are covered over the top surface with steel plate for an unknown reason, other than it would be expected that previous occupancy may have involved heavy loading conditions such as material storage or vehicle traffic.

Beam supports to the posts are of varying types of bearings and attachments. The basement at the north end appeared to have wood posts that were added after the original construction, with bearing blocks set directly on the basement floor slab, while the original posts are setting on various bearing blocks of wood spreaders set on grout and brick pads. Whether there were footings under the basement floor slabs at the original posts could not be verified.

The east side of the building has a raised concrete loading dock slab that extends to H St. with no shoulder at the traffic lane. The loading dock is level with the interior floor slab of the building. The support wall for the loading dock slab is an unreinforced brick wall at H St.

## **OBSERVATIONS & DISCUSSIONS**

### Roof framing –

Observations of the roof framing indicated that some water infiltration had occurred in the interior portion at the north end as there is a section of roof where the plywood sheathing and joists had been replaced. Other locations were observed that indicate moisture damage may exist at the top of the roof sheathing. The exterior roof, especially at the east side, exhibited signs of moisture infiltration damage significant enough to suspect that fungal decay has occurred in the roof decking and framing. There are several locations where the east fascia beam is completely rotted and breaking loose of the

supporting beams. The roof structure is supporting only the weight of the roof structural components, as no insulation, ceiling, mechanical or electrical materials exists.

Refer to the 'Assessments' portion of this report for results of a preliminary load analysis of the structural roof components.

Above-grade exterior walls –

Throughout the entire building there are significant occurrences of extreme exfoliation of the interior and exterior surfaces of the bricks leaving piles of 'red-dust' and 'lamellar crusts' at the bottom of the walls. This type of exfoliation is due to deterioration of the brick material caused by years of moisture infiltration through the walls, evaporating from the wall surfaces, which occurs primarily at the lower courses of the wall where the exterior soil is moist and wicks up the exterior wall surface. The degree of exfoliation that was observed is extreme, and irreparable, indicative of an extremely long period of moisture exposure. In addition, the mortar joints in the lower portions of the walls are also highly deteriorated, even to the point of being completely missing from the joints, also due to exfoliation.

The most curious structural aspect of the building is the 6 ft. and 8 ft. high extension of the exterior wall, which occurs around the entire perimeter of the building. There are indications that the roof had been positioned at or near the top of the brick portion of the wall when originally constructed. It was suggested in a discussion at the site, although not verified, that the building had experienced a fire in the past that destroyed a major portion of the roof, and when the roof was re-built the roof height was raised by adding these extensions on top of the original brick wall. However, and for whatever reason the wall was increased in height, it is expected that the upper extension portion of the walls is of unreinforced concrete and results in a 38% to 60% increase in the original wall height, depending on which section of the building is being considered. This amount of height increase would result in a 90% to 150% increase in the stress level of the original wall when subjected to out-of-plane wind or seismic loads. This is an extreme increase in seismic/wind risk from the original intended construction.

Observations around the perimeter of the roof at the top of the concrete portion of the wall do not exhibit any 'out-of-plane' ties (connectors) or in-plane shear transfers, except that there are steel clip angles each side of the girders on the exterior face of the wall. This method of anchorage of the walls to the roof would be considered extremely minimal and not adding any significant strength to the seismic resisting integrity of the wall-to-roof connection.

Basement walls –

The brick and mortar materials of the basement walls are also extremely deteriorated exhibiting extreme exfoliation; however, the exfoliation is over the entire height of the



walls as these walls are soil retaining and constantly exposed to moist soil conditions over the full height. There are many locations where the mortar is completely missing from the joints. The surrounding mortar joints and brick units could easily be scraped away with a screwdriver.

#### Footings –

There are no portions of the perimeter of the building that were not covered by concrete pavement. Therefore, no observations could be made of the footings below the above grade structural walls. To provide for observations of the footing systems concrete slabs would need to be removed alongside portions of the building where the basements do not occur and saw cutting of the interior basement slabs would be required to remove soil alongside the wall for observation of the basement footings.

Considering the type of brick construction of the above-grade and basement walls, and the vintage of original construction, it is anticipated that the footing system is a ‘stacked’ brick footing which would consist of layers of bricks widening with each layer to create a soil bearing width. Considering the degree of deterioration observed in the building and basement wall brick and mortar, it would be expected that the brick footings would have also experienced significant deterioration due to constant exposure to damp soil.

#### Ground floor –

The ground floor appeared to be concrete slab where the basements did not occur. These slab surfaces could not be observed due to the steel plate coverings.

The floors over the basement are wood-framed as described, however, it is curious that the north end basement has had posts added at some point after the original construction, reducing the floor beam spans to 50% of their original spans. There is also a section of the basement where joist framing that had experienced consecutive floor joist failure and had been repaired with doubler joists and a strongback spreader. There are some other areas where splitting of the joists has occurred. Some of these locations have not been repaired, and others have been repaired with various types of remediation methods indicating that failures had been occurring over a significant period of time.

#### Loading dock –

The loading dock concrete slab appeared to be reasonably level, however exhibiting significant conditions of cracking. The retaining wall at the H St. edge was constructed of unreinforced brick and covered over with a cement coating. The cement coating is highly deteriorated and much of the coating has spalled away leaving the brick exposed. There is a high degree of green moss on the surface of the brick and the bricks are extremely deteriorated.

## ASSESSMENTS

### Roof Framing –

An analysis of the structural stresses of the roof framing components was performed using only the ‘assumed’ possible existing material weights, and assuming the grades of wood materials as described in this report. The results of the analyses are as described:

#### 2x4 joists:

Assumed roof material weight –		
Roofing (assumes built-up roof with re-cap)	=	6.0 psf
Plywood (5/8”)	=	2.0 psf
2x4 joists	=	<u>0.7 psf</u>
	=	8.7 psf
Code required live load	=	20.0 psf

Under the assumed grade of material, dead weight loads and required design live loads the joists are overstressed by approximately 15% (1.15) of allowable stress limit, which indicates that the joists cannot sustain any added load for future remodeling.

#### 4x14 purlins:

Assumed roof material weight –		
Joist analysis weight (above)	=	8.7 psf
Purlin weight	=	1.5 psf
Misc.	=	<u>0.5 psf</u>
		10.7 psf
Code required live load	=	20.0 psf

Under the assumed grade of material, dead weight loads and required design live loads the purlins are overstressed by approximately 90% (1.90) of allowable stress limit, which indicates that the joists cannot sustain any added load for future remodeling, and if subjected to the required design loads, would be approaching stress levels close to expected material failure for new material, causing more concern in consideration of the age of the wood purlins.

#### Glued-laminated girders:

Assumed roof material weight –		
Purlin analysis weight (above)	=	10.7 psf
Girder weight	=	<u>40.0 plf</u>
		297.0 plf

Under the assumed grade of material, dead weight loads and required design live loads the girders are overstressed by approximately 30% (1.30) of allowable stress limit, which indicates that the girders cannot sustain any added load for future remodeling.

Keeping in mind that the material species and grade levels are 'assumed' minimum stress levels that could have been used for the original construction materials, the roof framing system does not appear to be capable of supporting any added loads, should the addition of materials be required for any proposed future use.

#### Exterior walls –

Based on the type of unreinforced brick construction originally constructed to a height of 14 ft. and 16 ft., and considering the added extension of a 6 ft. and 8 ft. high concrete wall extending the walls to approximately +22 ft. above the floor elevation, the strength capacity of the wall would need to be evaluated for gravity, wind and seismic load considerations in order to establish a level of stress relative to strength. This analysis would require wall materials (brick and mortar) to be sampled and tested to establish allowable brick strengths, mortar strengths, and in-place shear strengths. These tests would need to be performed by a material testing agency.

However, the degree of brick and mortar deterioration at the lower portions of the above-grade walls is a telltale indication that the brick and mortar strengths throughout these areas will not be adequate enough to satisfy the minimum requirements for testing. The degree of deterioration of these lower level materials is far too extreme. Faces of the bricks are completely exfoliated and piles of brick and mortar dust occur at the base of the walls indicating a long-term period of deterioration resulting from moisture infiltration and evaporation.

#### Basement walls –

As discussed above for the above-grade walls, the basement walls are at a greater level of deterioration involving the brick and mortar materials, and deterioration occurs over the full height of the walls. The deterioration is so extreme that bricks and mortar are completely missing, not from being removed, but from the materials completely deteriorating into brick and mortar dust as can be seen in the piles of dust at the bottom of the walls on the floor slab.

There are some locations observed where the floor beams and header lintels over openings are bearing on brick pilasters and wall jambs where brick and mortar are completely missing below the beams.

#### Interior floors –

The interior wood framed floors over the basements should be evaluated for the capacity to support the intended occupancy live loads. All remediations of floor joist failures should be evaluated for the effectiveness of the repairs..

#### Exterior loading dock –

The loading dock slab is assumed to be a concrete slab-on-fill soil and would require replacement of many portions due to cracking conditions. The loading dock retainment wall at H St. should be removed and replaced due to the extreme degree of deterioration of the brick and mortar.

#### Gravity-load resistance –

As has been discussed previously in this report, the roof framing system cannot receive any additional material weight due to the existing stress levels analyzed under the building code requirements for dead and live loads. However, the results of the analysis should be understood that a live load does not currently exist, and that there does not appear to be any reason to suspect that failures would occur under the current dead loading condition. Those areas of damage and current failure are an exception and need to be remediated.

Although the existing framing is ‘legacied’ (grandfathered), the stress level results from our analyses are concerning, and at least warrant upgrading of the 4x purlins regardless of the future use of the building. It is also a recommendation that live loads (personnel access) be limited to this roof.

This is to say, however, that personnel should not be allowed to access the roof without understanding that a risk level exceeding the minimum code requirements does exist.

In consideration of the level of deterioration of the above-grade walls, it is expected that proper repair of the deteriorated brick and mortar would be extremely expensive, however, under gravity loading these walls do tend to distribute loads through better portions of the walls limiting the risk of an abrupt wall failure.

The basement walls are a different category of risk as they support the above-grade walls and floor beams and are depending on the remaining integrity of highly deteriorated brick and mortar for support. Considering the extreme degree of deterioration of these walls it is unpredictable when an abrupt local failure could occur involving loss of support of a floor beam, or the caving in of a portion of the exterior retainment wall. Replacement of these walls would be extremely expensive as the walls would need to be replaced in their entirety, or otherwise remediated with the installation of new reinforced concrete walls at the interior faces and modified supports for support of the above-grade walls and floor beams.

#### Lateral-load resistance –

The assessments of materials of the structural system have been described above for the local effects of gravity load conditions. However, a structural system relies on all parts of the structural system to be properly functioning for the effective resistance to lateral loads such as seismic (earthquake) activity and wind pressures. In the consideration of the conditions of this building there are many concerns for the seismic/wind resistance of the existing structural system.

This is a large ‘open-space’ building with ‘heavy mass’ unreinforced brick walls, minimal plywood roof diaphragm, and many openings in the east and south exterior walls. In addition, there does not exist any measurable connection between the exterior walls and the roof framing. Each of these characteristics alone are considered problematic for lateral-load resistance of a building. The combination of these characteristics provides for the worst case scenario for lateral-load resistance and establishes such minimal level of resistance to lateral loads, especially seismic activity, that this structure would be considered extremely ‘unsafe’ and at ‘high risk’ of collapse in the event of a minor to moderate seismic event.

Plywood roof sheathing resisting the lateral forces of thick masonry brick walls are subject to failure if not installed with the proper thickness, blocked edges, nailing, and limited diaphragm spans (distances between walls) creating diaphragm stiffness sufficient to limit deflections and distortions of the brick walls under seismic activity. In addition, the brick walls would require substantial connection to the roof, developed into the diaphragm to prevent the walls from pulling away from the roof resulting in roof and wall collapse. The integrity of the brick and mortar materials is important for the resistance of both in-plane and out-of-plane shear forces as these materials, when in a deteriorated state, will be subject to crumbling, again possibly resulting in roof and wall collapse.

The south end of the building has very little brick wall available for lateral load resistance as most of the length of the wall includes areas of large openings. The headers of these opening are inlaid into the brick piers further limiting their effective resistance to lateral shear loads even more. This wall would be expected to fail under minor levels of seismic forces.

The east wall is similar to the south wall in that there are many large openings along its length, and significant deterioration of the lower courses of brick. To compound the issue, the above-grade walls bear on top of the basement walls, relying on the extremely deteriorated basement walls for lateral-load shear transfers to the foundation/soil.

Based in this engineer’s experience with evaluation of buildings subjected to seismic damage it is my opinion that this building could experience significant structural damage at a Richter level 4 event, and catastrophic damage, including collapse, at a Richter level 5 event.

## CONCLUSIONS

Conclusions can only be made based on the owner's expectation for the structural performance of the existing building considering the owner's intent for public safety and the potential occupancy types for continued use. Assuming the new occupancy category keeps the building within the same 'Risk Category' as currently assigned, per Table 1604.5 of the California Building Code (CBC), structural remediations of certain conditions are required by the building code due to deficiencies and deteriorations; and structural upgrades, regardless of what is required by the building code, can be made voluntarily. Otherwise, if the new occupancy should put the building into a higher Risk Category, then the entire building would need to be brought into compliance with the building code as for new construction, including options for the application of the ASCE 41 methods for rehabilitation.

This being an existing building of significant age, unreinforced brick constructions, significant brick and mortar deteriorations, significant deficiencies in roof framing capability, and extreme deficiencies in resistance to seismic and wind forces, the questions that need to be answered are:

- What extent of remediation and code upgrade is required by the building codes based on the existing structural conditions, within the current building's Risk Category?
- What extent of public safety is desired for the intended occupancy that would warrant additional voluntary structural upgrades, without a change in the building's Risk Category?
- Will the intended Change of Occupancy require compliance with the Existing Building Code for structural upgrades due to a change in the building's Risk Category?
- Are there intended modifications to the building structure to accommodate the new occupancy which will trigger code compliance with affected portions of the structure?

In an attempt to provide answers to the above options, it should first be understood that, in the opinion of this engineer, the findings of this evaluation define the building as 'extremely dangerous' due to a combination of the many structural characteristics and conditions as noted above. This opinion is based on the historical experience of buildings of this type of construction when subjected to seismic activity, as unreinforced buildings without adequate wall-to-roof connections are the 'worst' of combined conditions for seismic resistance and are highly susceptible to collapse.

In the case of this building, the unreinforced character of the walls is only one character weakness, compounded by the level of brick and mortar deterioration, minimal diaphragm strength,

minimal wall pier at the south wall, absence of wall-to-roof connections and deficient capability of the roof structural components.

In consideration of these combinations of the characteristics it is this engineer's opinion that the remediations and upgrades required by the building code due solely to the existing structural deficiencies and deteriorations, without consideration of voluntary upgrades to enhance public safety, would cost considerably more than the replacement of this building with a new, similar type of construction. However, to evaluate the cost of required remediations and upgrades, in-place evaluations from a materials testing agency, and a masonry repair contractor would be required as this type of repair/replacement of brick masonry is a specialty construction and involves maintaining the support of the building walls above.

If the intent in the re-use of this building is to achieve a public safety performance level that would include an upgrade of the building's seismic/wind resisting system, then the combined cost of such rehabilitation along with the required remediations and upgrades would be that much more than replacement of the building and would not have achieved the level of seismic/wind resistance as a new structural system.

According to the California Existing Building Code, Appendix A, the purpose of this code section is for the strengthening of unreinforced masonry buildings, however, compliance with this code "will not necessarily prevent loss of life or injury or prevent earthquake damage to retrofitted buildings, as defined in the following code Section:

#### **Chapter A1 Seismic Strengthening Provisions for Unreinforced Masonry Bearing Wall Buildings**

##### **Section A101 Purpose**

##### **[BS] A101.1 Purpose**

**The purpose of this chapter is to promote public safety and welfare by reducing the risk of death or injury from the effects of earthquakes on existing unreinforced masonry bearing wall buildings.**

**The provisions of this chapter are intended as minimum standards for structural seismic resistance, and are established primarily to reduce the risk of life loss or injury. Compliance with these provisions will not necessarily prevent loss of life or injury or prevent earthquake damage to retrofitted buildings.**

To develop a scope of rehabilitation and cost estimate for this building the following information will be required:

- Establish an Occupancy Category for the proposed use of the building to determine if the Risk Category will change.
- Establish a level of public safety to be achieved in the upgrading and retrofitting of the building. (This is a subjective level of upgrade to be discussed with the owner.)
- Determine what, if any, modifications to the existing structure will be required by code specification for the new occupancy.

It is our hope that this preliminary assessment report covers enough information regarding the existing building descriptions and conditions to evaluate the potential for re-use of the building.

If you should have any questions regarding the information provided in this report please call my office.

Respectfully,



Robert S. Parrish  
Structural Engineer  
(S2331-CA)  
Project Manager

Attachments: 16 photo sheets





PROJECT : H St. Warehouse Building

FILE No: 02984-21-006

SHEET : P1



SUBJECT : Structural Assessment

DATE : 02-15-2022

OF : 16



PHOTO #  
1

COMMENTS : View of southeast corner at Mono St. and H St.



PHOTO #  
2

COMMENTS : View of west (back) side of building.

PROJECT : H St. Warehouse Building

FILE No: 02984-21-006

SHEET : P2



SUBJECT : Structural Assessment

DATE : 02-15-2022

OF : 16



PHOTO #  
3

COMMENTS : View of interior.



PHOTO #  
4

COMMENTS : View of roof purlins supported at the north end wall and glu-lam outrigger beam. Note the newer unpainted roof plywood and purlin.



PROJECT : H St. Warehouse Building

FILE No: 02984-21-006

SHEET : P3



SUBJECT : Structural Assessment

DATE : 02-15-2022

OF : 16



PHOTO #  
5

COMMENTS : View of east exterior wall, looking north. Note the upper portion of wall that appears to be an extension of the height of the original building.



PHOTO #  
6

COMMENTS : View of south exterior wall, looking east. Note the number of openings closed up with plywood. This wall has very minimal seismic shear resistance. Note the headers inlaid to the brick piers.





PHOTO #  
7

COMMENTS : Brick exfoliation at interior surface of the west wall. Note the extreme degree of deterioration of both brick and mortar.



PHOTO #  
8

COMMENTS : Interior of west wall with plywood to cover over extreme deteriorations of the brick and mortar.



PROJECT : H St. Warehouse Building

FILE No: 02984-21-006

SHEET : P5



SUBJECT : Structural Assessment

DATE : 02-15-2022

OF : 16



PHOTO #  
9

COMMENTS : Northwest exterior corner. Note the mortar completely missing from joints.



PHOTO #  
10

COMMENTS : Exterior of west wall. Note the extreme deterioration of the brick and mortar, and the plaster coat at the bottom applied to help prevent further damage.





PHOTO #  
11

COMMENTS : Glu-lam girder extending through pocket in exterior wall. Note the clip angle bolted to the wall and beam (each side). This is the only method of connection of the exterior walls to the roof structure.



PHOTO #  
12

COMMENTS : Interior opening between areas of the building. Note the grout at the header indicating a repair or replacement of the original header system.



**BOTTOM**

PHOTO #  
13

COMMENTS : View of the underneath of the east roof deck over the loading dock. Staining and peeling of the paint is due to moisture infiltration to the roof structure.



PHOTO #  
14

COMMENTS : East roof overhang. Rotted roof deck and fascia beam.





PHOTO #  
15

COMMENTS : View of the bottom of a portion of the basement wall. Extreme brick and mortar deterioration.



PHOTO #  
16

COMMENTS : A typical basement wall surface with extreme brick and mortar deterioration. Note the 'Red Dust' piled at the bottom of the wall. Evidence of a very long term condition beyond repair.





PHOTO #  
17

COMMENTS : Basement wall deterioration in pilaster supporting a main floor beam.



PHOTO #  
18

COMMENTS : Basement wall brick and mortar deterioration. The brick on the floor was easily removed by hand.



PHOTO #  
19

COMMENTS : South basement floor framing. Unconventional floor beam supports.



PHOTO #  
20

COMMENTS : View of floor joists setting on basement wall wood plate. Blockings between joists do not have connections to the wood plate. Not shear resistance exists between the floor and the basement wall.





BOTTOM

PHOTO #  
21

COMMENTS : Steel header beam in basement. Note the extreme deterioration of the brick and mortar intended to support the header.



PHOTO #  
22

COMMENTS : Closeup view of laminar exfoliation of a brick occurring over a long period of moisture infiltration and evaporation. This type of damage is non-reparable and can eventually result in collapse of the wall.



PHOTO #  
23

COMMENTS : The unpainted post has been added since the original construction. These added posts are typical throughout the north basement and were added at mid-span of the floor beams.



PHOTO #  
24

COMMENTS : The white painted post is an original post supporting a floor beam and sets on a wood shim and brick spreader on the slab. The unpainted post was added after original construction and is setting on wood blocks on the slab. It could not be verified if there were dedicated footings under the slab at the original posts.





**BOTTOM**

PHOTO #  
25

COMMENTS : A beam and post repair effort for broken floor joists.



**BOTTOM**

PHOTO #  
26

COMMENTS : An added post at a broken floor joist.



PHOTO #  
27

COMMENTS : An added 'strongback' with doubled joists to spread the load from broken joists to unbroken joists.



PHOTO #  
28

COMMENTS : Another type of broken floor joist repair.





PHOTO #  
29

COMMENTS : A typical view of the face of the loading dock retainment wall. The cement coating, which was probably applied to protect the brick from further deterioration, has fallen apart. Brick is behind the green moss.



PHOTO #  
30

COMMENTS : Close-up of the condition of the loading dock wall brick behind the plaster coating.





PHOTO #  
31

COMMENTS : Failure of the concrete slab breaking away from the loading dock at the H St. wall.



PHOTO #  
32

COMMENTS : Elevator lift in the basement. The pit and walls could not be observed.



6

ESTIMATES &  
PROPOSALS

June 15, 2022

TAM+CZ Project #2122-C  
2122C-letter of proposal.doc

TAM

**LETTER OF PROPOSAL AND AGREEMENT  
CITY OF FRESNO  
735 H STREET FARMER'S MARKET**

**TO:** City of Fresno -Public Works Department  
Facilities Management Division  
Attention: Nathan Sanchez  
Supervising Engineering Tech

**FROM:** Rod Andreasen, Architect/AIA  
Partner

This Proposal is made pursuant to discussions with the **City of Fresno**, and shall become the Agreement to provide the services described whit in part A, when an executed copy is returned to Temple Andersen Moore Architects, LLP (Architect).

**DESCRIPTION OF PROJECT**

Provide demolition plans for removing the existing warehouse building at the corner of H Street and Inyo and grading back to a dirt lot.

**DESCRIPTION OF ARCHITECTURAL/ENGINEERING SERVICES**

**A. SCOPE OF SERVICES:**

1. Phases of A/E Work:
  - a. Construction Demolition Documents: Prepare detailed drawings and specifications.
  - b. Construction Phase: A/E to be available to coordinate, clarify documents, resolve construction problems,
2. Coordination of Design Work: Architect to continuously coordinate and cooperate thru the Design Phases.
3. TAM+CZ to provide the following design team required to render services on the project:
  - a. TAM+CZ Principal-in-Charge: *Rod Andreasen, Architect/AIA*  
TAM Project Manager: *Fernando Martinez, Associate*

- b. Structural: *(Not a Part of this Proposal)*
- c. Electrical: *(Not a Part of this Proposal)*
- d. Mechanical: *(Not a Part of this Proposal)*
- e. Civil (Site Demo): *Alan Mok Engineering*
- f. Hazardous Materials Survey: Forensic Analytical Consulting Services, Inc.
- g. Other special consultants may be needed; if so, TAM will provide a fee proposal for Client authorization.

## B COMPENSATION:

1. The herein agreed basic architectural services shall be compensated on an **Hourly** Basis with an estimated total in the amount of **Twelve Thousand Five Hundred and 00/100 Dollars (\$12,500.00)**.
2. The following shall qualify for reimbursement to the Architect at actual cost plus 15%:
  - a. Additional scope of work for consultant services approved by the City.
  - b. Reproduction of documents for Owner, Consultants and Contractor review, and for plan check and construction.
  - c. Fees advanced by TAM to governmental agencies for plan check or other purposes.
  - d. Out-of-town travel expenses including mileage, meals and accommodations.
  - e. Next day air packages.
  - f. Special Consultant's fees authorized by City of Fresno.
3. Any Scope of Services not listed as Basic Services, specifically identified as Additional Services shall be compensated per TAM 2022 Hourly Rate Schedule (*attached*) or a negotiated Fixed Fee.
4. Architect to be paid on a monthly basis, upon submission of billings.
5. Any work deviating from the "Included Work" (Scope of Work)" as outlined above will be considered additional services. A written agreement by both parties and modification to the contract will be required prior to proceeding with any additional services.



**C. TO BE PROVIDED BY OWNER:**

- 1. Project Inspection
- 2. Laboratory testing and inspection.
- 3. All governmental agency fees.
- 4. Project direction via an authorized City of Fresno representative.

**D. MISCELLANEOUS:**

- 1. Schedule: as mutually agreed by the Parties.
- 2. Initiation of A/E Services: Upon authorization by Owner.
- 3. Architect to maintain \$1 million coverage for Professional Liability Insurance, and engineering consultants to likewise maintain such insurance.

**E. TERMINATION OF SERVICES:**

This agreement may be terminated by the Client or the Firm should the other fail to perform its obligations hereunder. In the event of termination, the Client shall pay the Firm for all services rendered to the date of termination, all reimbursable expenses, and reimbursable termination expenses.

Proposal By:

Authorized By:

**Temple Andersen Moore Architects, LLP**

**City of Fresno**

By: \_\_\_\_\_

By: \_\_\_\_\_

Rod Andreasen, Architect/AIA  
California Architect License #C-25141

Title: Partner \_\_\_\_\_

Title: \_\_\_\_\_

Date: June 15, 2022 \_\_\_\_\_

Date: \_\_\_\_\_

J:\TAMPROJ\2021City of Fresno H Street\1-Preliminary\_Design\Contracts&Proposals\2122-HStreet-letterofproposal.doc

June 15, 2022

TAM

## **DEMOLITION ESTIMATES FOR 735 H STREET FARMER'S MARKET**

**TO:** City of Fresno -Public Works Department  
Facilities Management Division  
Attention: Nathan Sanchez  
Supervising Engineering Tech

**FROM:** Rod Andreasen, Architect/AIA  
Partner

This Estimate is made pursuant to discussions with the **City of Fresno**, and shall serve only as a reference for potential costs of construction services thereof.

### **DESCRIPTION OF DEMOLITION COST ESTIMATE**

#### **A. SCOPE OF SERVICES:**

1. Demolition of the building is complicated by the age of the building, the soft nature of the unreinforced brick materials and the addition of the reinforced concrete upper structure. This addition was added to increase the height of the building walls in the 1960's. The roofing materials are assumed (by the age - 1960's) to be asbestos containing and must be abated prior to the demolition of the roof structure. The wood roof structure can be recycled, as can the concrete. The brick is no longer able to be recycled as road base (Caltrans specifications for AB and ASB). The basement areas are included for backfill. Pad graded to be flush at approximately the mid-point of the existing building.

A. Budget: \$509,000.00

\*All Budget recommendations are as of June 2022, with no additions for future escalation.









Phase I Environmental Site Assessment  
735, 739, and 741 H Street, Fresno, California

## Appendix D Environmental Agency Database Search Report and Physical Setting Report



Project No.: 185704673



# Appendix D1 ENVIRONMENTAL AGENCY DATABASE SEARCH REPORT





---

# DATABASE REPORT

**Project Property:** *Stantec BF H St Fresno, CA  
735 H Street  
Fresno CA 93721*

**Project No:** *822AR0107X.0001*

**Report Type:** *Database Report*

**Order No:** *22061401176*

**Requested by:** *Cardno Inc.*

**Date Completed:** *June 20, 2022*

# Table of Contents

Table of Contents.....	2
Executive Summary.....	3
Executive Summary: Report Summary.....	4
Executive Summary: Site Report Summary - Project Property.....	9
Executive Summary: Site Report Summary - Surrounding Properties.....	10
Executive Summary: Summary by Data Source.....	30
Map.....	54
Aerial.....	57
Topographic Map.....	58
Detail Report.....	59
Unplottable Summary.....	459
Unplottable Report.....	460
Appendix: Database Descriptions.....	461
Definitions.....	477

## **IMPORTANT NOTICE**

This report is compiled by ERIS Information Inc. ("ERIS") using, among other resources, third-party environmental records as of a certain date. It does not replace a Phase I Environmental Site Assessment or other real property assessment, but is intended to be used only as a review of such records.

No page of this report can be used for any purpose without its cover page, this notice and the project property identifier. The information in this report may not be modified or transferred to a third party, except that, in using the Xplorer application, you may be able to modify the report by moving the location of records on the map, adding 'unplottable' records to the map, and/or excluding records from being included in the final report. Any such modification will be at your sole risk, and ERIS will have no liability or responsibility therefor.

Use of this report in a manner contrary to this notice or your agreement with ERIS may be a breach of copyright and contract, and ERIS and third parties may obtain damages for such misuse. In addition, upon the occurrence of such a breach, ERIS may terminate your account, rescind your license to any prior reports generated by you, and bar you from future use of the Service.

The information contained in this report has been produced by ERIS using various sources, including information provided by government agencies. This report applies only to the real property address as of the date specified on the cover of this report, and any deviation from such address will require an additional report. This report and the information contained herein do not purport to be, and do not constitute, (1) a guarantee of the accuracy of such information or (2) a legal opinion or medical advice. Although ERIS has endeavored to present you with information that is accurate, ERIS disclaims all liability for any errors or omissions in such information, whether attributable to negligence or other cause, or for any other consequences arising therefrom, to the maximum extent permitted by applicable law. ERIS's liability for any such error or omission shall, in any case, be limited to the fee paid to ERIS for this report.

You may not use any ERIS trademark or attribute any information generated in this report to ERIS, except as expressly set forth in this notice or your agreement with ERIS. This report is protected by copyright owned by ERIS, except that any copyright in such information may be owned by third parties, including government agencies. This report may not be copied or reproduced in whole, or in part, without the prior written consent of ERIS.

If there is any inconsistency or contradiction between any provision of this notice and any provision of your agreement with ERIS, the latter shall control.

# Executive Summary

## Property Information:

**Project Property:** *Stantec BF H St Fresno, CA  
735 H Street Fresno CA 93721*

**Project No:** *822AR0107X.0001*

### **Coordinates:**

**Latitude:** *36.72981231*  
**Longitude:** *-119.78960873*  
**UTM Northing:** *4,068,528.66*  
**UTM Easting:** *250,887.86*  
**UTM Zone:** *UTM Zone 11S*

**Elevation:** *292 FT*

## Order Information:

**Order No:** *22061401176*  
**Date Requested:** *June 14, 2022*  
**Requested by:** *Cardno Inc.*  
**Report Type:** *Database Report*  
**Note:** ***Modified Report***

## Historicals/Products:

**Aerial Photographs** *Historical Aerials (with Project Boundaries)*  
**City Directory Search** *CD - 2 Street Search*  
**ERIS Xplorer** [\*ERIS Xplorer\*](#)  
**Excel Add-On** *Excel Add-On*  
**Fire Insurance Maps** *US Fire Insurance Maps*  
**Physical Setting Report (PSR)** *Physical Setting Report (PSR)*  
**Topographic Map** *Topographic Maps*  
**Vapor Screening Tool** *Vapor Screening Tool*

# Executive Summary: Report Summary

Database	Searched	Search Radius	Project Property	Within 0.12mi	0.125mi to 0.25mi	0.25mi to 0.50mi	0.50mi to 1.00mi	Total
<b>Standard Environmental Records</b>								
<b>Federal</b>								
DOE FUSRAP	Y	1	0	0	0	0	0	0
NPL	Y	1	0	0	0	0	0	0
PROPOSED NPL	Y	1	0	0	0	0	0	0
DELETED NPL	Y	0.5	0	0	0	0	-	0
SEMS	Y	0.5	0	0	0	0	-	0
ODI	Y	0.5	0	0	0	0	-	0
SEMS ARCHIVE	Y	0.5	0	0	1	0	-	1
CERCLIS	Y	0.5	0	0	1	0	-	1
IODI	Y	0.5	0	0	0	0	-	0
CERCLIS NFRAP	Y	0.5	0	0	1	0	-	1
CERCLIS LIENS	Y	PO	0	-	-	-	-	0
RCRA CORRACTS	Y	1	0	0	0	1	0	1
RCRA TSD	Y	0.5	0	0	0	5	-	5
RCRA LQG	Y	0.25	0	0	0	-	-	0
RCRA SQG	Y	0.25	0	1	4	-	-	5
RCRA VSQG	Y	0.25	0	0	0	-	-	0
RCRA NON GEN	Y	0.25	0	5	10	-	-	15
RCRA CONTROLS	Y	0.5	0	0	0	0	-	0
FED ENG	Y	0.5	0	0	0	0	-	0
FED INST	Y	0.5	0	0	0	0	-	0
LUCIS	Y	0.5	0	0	0	0	-	0
NPL IC	Y	0.5	0	0	0	0	-	0
ERNS 1982 TO 1986	Y	PO	0	-	-	-	-	0
ERNS 1987 TO 1989	Y	PO	0	-	-	-	-	0
ERNS	Y	PO	0	-	-	-	-	0
FED BROWNFIELDS	Y	0.5	0	4	2	0	-	6
FEMA UST	Y	0.25	0	0	0	-	-	0

Database	Searched	Search Radius	Project Property	Within 0.12mi	0.125mi to 0.25mi	0.25mi to 0.50mi	0.50mi to 1.00mi	Total
FRP	Y	0.25	0	0	0	-	-	0
DELISTED FRP	Y	0.25	0	0	0	-	-	0
HIST GAS STATIONS	Y	0.25	0	0	0	-	-	0
REFN	Y	0.25	0	0	0	-	-	0
BULK TERMINAL	Y	0.25	0	0	0	-	-	0
SEMS LIEN	Y	PO	0	-	-	-	-	0
SUPERFUND ROD	Y	1	0	0	0	0	0	0

#### State

RESPONSE	Y	1	0	0	0	0	0	0
ENVIROSTOR	Y	1	0	0	2	6	7	15
DELISTED ENVS	Y	1	0	0	0	0	0	0
SWF/LF	Y	0.5	0	0	0	0	-	0
SWRCB SWF	Y	0.5	0	0	0	0	-	0
WMUD	Y	0.5	0	0	0	0	-	0
HWP	Y	1	0	0	0	2	0	2
SWAT	Y	0.5	0	0	0	0	-	0
C&D DEBRIS RECY	Y	0.5	0	1	1	1	-	3
RECYCLING	Y	0.5	0	0	0	0	-	0
PROCESSORS	Y	0.5	0	0	0	0	-	0
CONTAINER RECY	Y	0.5	0	0	1	0	-	1
LDS	Y	0.5	0	0	0	0	-	0
LUST	Y	0.5	0	3	11	13	-	27
DELISTED LST	Y	0.5	0	0	0	0	-	0
UST	Y	0.25	0	0	1	-	-	1
UST CLOSURE	Y	0.5	0	0	0	0	-	0
HHSS	Y	0.25	0	2	13	-	-	15
UST SWEEPS	Y	0.25	0	3	19	-	-	22
AST	Y	0.25	0	0	0	-	-	0
AST SWRCB	Y	0.25	0	0	0	-	-	0
TANK OIL GAS	Y	0.25	0	0	0	-	-	0
DELISTED TNK	Y	0.25	0	0	1	-	-	1
CERS TANK	Y	0.25	0	0	0	-	-	0
DELISTED CTNK	Y	0.25	0	0	1	-	-	1
HIST TANK	Y	0.25	0	3	13	-	-	16

<b>Database</b>	<b>Searched</b>	<b>Search Radius</b>	<b>Project Property</b>	<b>Within 0.12mi</b>	<b>0.125mi to 0.25mi</b>	<b>0.25mi to 0.50mi</b>	<b>0.50mi to 1.00mi</b>	<b>Total</b>
LUR	Y	0.5	0	0	0	0	-	0
CALSITES	Y	0.5	0	0	1	1	-	2
HLUR	Y	0.5	0	0	0	0	-	0
DEED	Y	0.5	0	0	0	0	-	0
VCP	Y	0.5	0	0	0	2	-	2
CLEANUP SITES	Y	0.5	0	0	0	2	-	2
DELISTED CLEANUP	Y	0.5	0	0	0	0	-	0
DELISTED COUNTY	Y	0.25	0	0	0	-	-	0
<b>Tribal</b>								
INDIAN LUST	Y	0.5	0	0	0	0	-	0
INDIAN UST	Y	0.25	0	0	0	-	-	0
DELISTED ILST	Y	0.5	0	0	0	0	-	0
DELISTED IUST	Y	0.25	0	0	0	-	-	0
<b>County</b>								
CUPA FRESNO	Y	0.25	0	18	39	-	-	57
<b><u>Additional Environmental Records</u></b>								
<b>Federal</b>								
FINDS/FRS	Y	PO	0	2	-	-	-	2
TRIS	Y	PO	0	-	-	-	-	0
PFAS TRI	Y	0.5	0	0	0	0	-	0
PFAS NPL	Y	0.5	0	0	0	0	-	0
PFAS WATER	Y	0.5	0	0	0	0	-	0
PFAS SSEHRI	Y	0.5	0	0	0	0	-	0
ERNS PFAS	Y	0.5	0	0	0	0	-	0
HMIRS	Y	0.125	0	0	-	-	-	0
NCDL	Y	0.125	0	0	-	-	-	0
TSCA	Y	0.125	0	0	-	-	-	0
HIST TSCA	Y	0.125	0	0	-	-	-	0
FTTS ADMIN	Y	PO	0	-	-	-	-	0
FTTS INSP	Y	PO	0	-	-	-	-	0
PRP	Y	PO	0	-	-	-	-	0
SCRD DRYCLEANER	Y	0.5	0	0	0	0	-	0
ICIS	Y	PO	0	-	-	-	-	0
FED DRYCLEANERS	Y	0.25	0	0	0	-	-	0

<b>Database</b>	<b>Searched</b>	<b>Search Radius</b>	<b>Project Property</b>	<b>Within 0.12mi</b>	<b>0.125mi to 0.25mi</b>	<b>0.25mi to 0.50mi</b>	<b>0.50mi to 1.00mi</b>	<b>Total</b>
DELISTED FED DRY	Y	0.25	0	0	0	-	-	0
FUDS	Y	1	0	0	0	0	0	0
FORMER NIKE	Y	1	0	0	0	0	0	0
PIPELINE INCIDENT	Y	PO	0	-	-	-	-	0
MLTS	Y	PO	0	-	-	-	-	0
HIST MLTS	Y	PO	0	-	-	-	-	0
MINES	Y	0.25	0	0	0	-	-	0
SMCRA	Y	1	0	0	0	0	0	0
MRDS	Y	1	0	0	0	0	0	0
URANIUM	Y	1	0	0	0	0	0	0
ALT FUELS	Y	0.25	0	0	6	-	-	6
AFS	Y	PO	0	-	-	-	-	0
CONSENT DECREES	Y	0.25	0	0	0	-	-	0
SSTS	Y	0.25	0	0	0	-	-	0
PCBT	Y	0.5	0	0	0	0	-	0
PCB	Y	0.5	0	0	0	0	-	0
<b>State</b>								
DRYCLEANERS	Y	0.25	0	0	0	-	-	0
DELISTED DRYCLEANERS	Y	0.25	0	0	0	-	-	0
DRYC GRANT	Y	0.25	0	0	0	-	-	0
PFAS	Y	0.5	0	0	0	0	-	0
PFAS GW	Y	0.5	0	0	0	0	-	0
HWSS CLEANUP	Y	0.5	0	0	0	0	-	0
TOXIC PITS	Y	1	0	0	0	0	0	0
DTSC HWF	Y	0.5	0	0	0	0	-	0
INSP COMP ENF	Y	1	0	0	0	0	0	0
SCH	Y	1	0	0	0	0	1	1
CHMIRS	Y	PO	0	1	-	-	-	1
HIST CHMIRS	Y	PO	0	-	-	-	-	0
HAZNET	Y	PO	0	10	-	-	-	10
HIST MANIFEST	Y	PO	0	1	-	-	-	1
HW TRANSPORT	Y	0.125	0	0	-	-	-	0
WASTE TIRE	Y	PO	0	-	-	-	-	0
MEDICAL WASTE	Y	0.25	0	0	0	-	-	0
HIST CORTESE	Y	0.5	0	0	0	0	-	0



Database	Searched	Search Radius	Project Property	Within 0.12mi	0.125mi to 0.25mi	0.25mi to 0.50mi	0.50mi to 1.00mi	Total
CDO/CAO	Y	0.5	0	0	0	0	-	0
CERS HAZ	Y	0.125	0	2	-	-	-	2
DELISTED HAZ	Y	0.5	0	0	1	2	-	3
GEOTRACKER	Y	0.125	0	0	-	-	-	0
MINE	Y	1	0	0	0	0	0	0
LIEN	Y	PO	0	-	-	-	-	0
WASTE DISCHG	Y	0.25	0	0	0	-	-	0
EMISSIONS	Y	0.25	0	1	17	-	-	18
CDL	Y	0.125	0	0	-	-	-	0

**Tribal**

*No Tribal additional environmental record sources available for this State.*

**County**

*No County additional environmental databases were selected to be included in the search.*

---

<b>Total:</b>	0	57	146	35	8	246
---------------	---	----	-----	----	---	-----

\* PO – Property Only

\* 'Property and adjoining properties' database search radii are set at 0.25 miles.

## Executive Summary: Site Report Summary - Project Property

<i>Map Key</i>	<i>DB</i>	<i>Company/Site Name</i>	<i>Address</i>	<i>Direction</i>	<i>Distance (mi/ft)</i>	<i>Elev Diff (ft)</i>	<i>Page Number</i>
--------------------	-----------	--------------------------	----------------	------------------	-----------------------------	---------------------------	------------------------

No records found in the selected databases for the project property.

## Executive Summary: Site Report Summary - Surrounding Properties

<b>Map Key</b>	<b>DB</b>	<b>Company/Site Name</b>	<b>Address</b>	<b>Direction</b>	<b>Distance (mi/ft)</b>	<b>Elev Diff (ft)</b>	<b>Page Number</b>
<a href="#">1</a>	CUPA FRESNO	CITY OF FRESNO CONSTRUCTION TRAILER	752 H ST FRESNO CA 93721	N	0.02 / 84.50	0	<a href="#">59</a>
<a href="#">1</a>	HAZNET	Western Construction Inc	752 H St FRESNO CA 93721	N	0.02 / 84.50	0	<a href="#">59</a>
<a href="#">2</a>	HAZNET	HIGH PERFORMANCE AUTO REPAIR	714 H STREET FRESNO CA 937210000	NE	0.02 / 84.58	0	<a href="#">59</a>
<a href="#">2</a>	HAZNET	AM TRANSMISSION	714 H ST FRESNO CA 937210000	NE	0.02 / 84.58	0	<a href="#">60</a>
<a href="#">3</a>	HAZNET	GRAPH-X PRINTING INC	740 H ST FRESNO CA 933210000	NNE	0.02 / 85.07	0	<a href="#">61</a>
<a href="#">3</a>	HIST MANIFEST		740 H ST FRESNO CA 933210000	NNE	0.02 / 85.07	0	<a href="#">61</a>
<a href="#">4</a>	RCRA SQG	WHEEL CREATIONS PLUS	706 H ST FRESNO CA 93721	ENE	0.02 / 88.94	0	<a href="#">62</a>
			<b>EPA Handler ID:</b> CAD982500415				
<a href="#">4</a>	FINDS/FRS	WHEEL CREATIONS PLUS	706 H ST FRESNO CA 93721	ENE	0.02 / 88.94	0	<a href="#">63</a>
			<b>Registry ID:</b> 110002833630				
<a href="#">4</a>	HAZNET	WHEEL CREATIONS PLUS	706 H ST FRESNO CA 937210000	ENE	0.02 / 88.94	0	<a href="#">64</a>
<a href="#">5</a>	HAZNET	AAA AUTOMATIC TRANSMISSION	704 H ST FRESNO CA 93721	E	0.02 / 89.54	0	<a href="#">64</a>
<a href="#">5</a>	HAZNET	CCM	710 H STREET FRESNO CA 937210000	E	0.02 / 89.54	0	<a href="#">64</a>
<a href="#">5</a>	HAZNET	NO TOWN CUSTOMZ	704 H ST FRESNO CA 937212820	E	0.02 / 89.54	0	<a href="#">65</a>

<b>Map Key</b>	<b>DB</b>	<b>Company/Site Name</b>	<b>Address</b>	<b>Direction</b>	<b>Distance (mi/ft)</b>	<b>Elev Diff (ft)</b>	<b>Page Number</b>
<a href="#">5</a>	HAZNET	BEBROS MARDIROSAIN	704 H ST FRESNO CA 937212820	E	0.02 / 89.54	0	<a href="#">65</a>
<a href="#">6</a>	HAZNET	1 STOP AUTO SHOP & JUST DIPPIN CUSTOMERS	728 H ST FRESNO CA 93721	ENE	0.02 / 90.26	0	<a href="#">66</a>
<a href="#">7</a>	FINDS/FRS	VAN DE POL PETROLEUM	VAN DE POL PETROLEUMNA INC. FRESNO CA 93721 <b>Registry ID:</b> 110065273064	SE	0.02 / 94.89	1	<a href="#">66</a>
<a href="#">8</a>	FED BROWNFIELDS	Parcels 467-04-20ST, -22 ST, -23ST	801 H Street Fresno CA 93721  <b>Acres Property ID:</b> 176482	NW	0.03 / 164.92	-1	<a href="#">67</a>
<a href="#">9</a>	CUPA FRESNO	XPEDX PAPER & GRAPHICS #329	630 H ST FRESNO CA 93721	ESE	0.04 / 221.49	0	<a href="#">68</a>
<a href="#">10</a>	CUPA FRESNO	BASKINS AUTO SUPPLY	729 BROADWAY FRESNO CA 93721	NE	0.06 / 290.41	-1	<a href="#">69</a>
<a href="#">11</a>	CUPA FRESNO	SMART & FINAL #328	631 H ST FRESNO CA 93721	SSE	0.06 / 314.56	1	<a href="#">69</a>
<a href="#">11</a>	CERS HAZ	Smart & Final # 328	631 H ST FRESNO CA 93721	SSE	0.06 / 314.56	1	<a href="#">69</a>
<a href="#">11</a>	RCRA NON GEN	SMART & FINAL #328	631 H ST FRESNO CA 93721  <b>EPA Handler ID:</b> CAL000379488	SSE	0.06 / 314.56	1	<a href="#">71</a>
<a href="#">12</a>	FED BROWNFIELDS	Commercial Building	721 Broadway FRESNO CA 93721  <b>Acres Property ID:</b> 194901	ENE	0.06 / 330.76	-1	<a href="#">72</a>
<a href="#">13</a>	CUPA FRESNO	ARROW ELECTRIC MOTOR SERVICE	645 BROADWAY ST FRESNO CA 93721	E	0.07 / 377.21	0	<a href="#">74</a>
<a href="#">13</a>	EMISSIONS	ARROW ELECTRIC	645 BROADWAY FRESNO CA 93721	E	0.07 / 377.21	0	<a href="#">75</a>
<a href="#">13</a>	RCRA NON GEN	ARROW ELECTRIC MOTOR SERVICE	645 BROADWAY FRESNO CA 93721-0000  <b>EPA Handler ID:</b> CAL000000403	E	0.07 / 377.21	0	<a href="#">78</a>

Map Key	DB	Company/Site Name	Address	Direction	Distance (mi/ft)	Elev Diff (ft)	Page Number
<a href="#">13</a>	CERS HAZ	ARROW ELECTRIC MOTOR SERVICE	645 BROADWAY ST FRESNO CA 93721	E	0.07 / 377.21	0	<a href="#">79</a>
<a href="#">14</a>	LUST	BROADWAY FURNITURE PARKING LOT (FORMER SERVICE STATION)	755 BROADWAY FRESNO CA 93721	ENE	0.08 / 433.55	-1	<a href="#">83</a>
<i>Global ID   Status   Status Date:</i> T0601989283   COMPLETED - CASE CLOSED   2004-10-06 00:00:00							
<a href="#">14</a>	CUPA FRESNO	BROADWAY FURNITURE	755 BROADWAY FRESNO CA 93721	ENE	0.08 / 433.55	-1	<a href="#">85</a>
<a href="#">15</a>	CHMIRS	Fresno Co. Env. Health	Broadway & Inyo Fresno CA 93721	NNE	0.08 / 445.32	-2	<a href="#">86</a>
<i>Notified Date:</i> 7/23/200107:46:48 PM							
<a href="#">16</a>	RCRA NON GEN	INFINITE SPEED PERFORMANCE & AUTO REPAIR	635 BROADWAY ST FRESNO CA 93721	E	0.09 / 451.58	0	<a href="#">86</a>
<i>EPA Handler ID:</i> CAL000434220							
<a href="#">17</a>	CUPA FRESNO	CITY OF FRESNO	844 BROADWAY FRESNO CA 93721	NE	0.09 / 451.78	-1	<a href="#">87</a>
<a href="#">18</a>	CUPA FRESNO	THOMAS RADIATOR MANUFACTURING	627 BROADWAY FRESNO CA 93721	E	0.09 / 471.89	0	<a href="#">87</a>
<a href="#">19</a>	CUPA FRESNO	DALE BELCHER AUTO MACHINE	617 BROADWAY FRESNO CA 93721	E	0.09 / 495.50	0	<a href="#">88</a>
<a href="#">20</a>	CUPA FRESNO	CHRIS MATHYS PROPERTY	808 G ST N CORNER FRESNO CA 93721	W	0.09 / 499.12	-1	<a href="#">88</a>
<a href="#">20</a>	HHSS	TRIANGLE GRAIN CO	808 G ST. FRESNO CA 93706	W	0.09 / 499.12	-1	<a href="#">88</a>
<a href="#">20</a>	HIST TANK	TRIANGLE GRAIN CO.	808 G STREET FRESNO CA	W	0.09 / 499.12	-1	<a href="#">88</a>
<a href="#">20</a>	UST SWEEPS	TRIANGLE GRAIN CO.	808 G ST FRESNO CA	W	0.09 / 499.12	-1	<a href="#">88</a>
<i>C C   Status:</i> A10-000-37144   ACTIVE <i>Tank ID:</i> 000002, 000001							
<a href="#">21</a>	CUPA FRESNO	AMERICAN & FOREIGN	603 BROADWAY ST FRESNO CA 93721	ESE	0.10 / 540.87	0	<a href="#">89</a>

Map Key	DB	Company/Site Name	Address	Direction	Distance (mi/ft)	Elev Diff (ft)	Page Number
<a href="#">21</a>	LUST	AMERICAN & FOREIGN	603 BROADWAY FRESNO CA 93721	ESE	0.10 / 540.87	0	<a href="#">89</a>
<i>Global ID   Status   Status Date:</i> T10000006592   COMPLETED - CASE CLOSED   2016-07-07 00:00:00							
<a href="#">21</a>	FED BROWNFIELDS	American & Foreign Property	603 Broadway FRESNO CA 93721	ESE	0.10 / 540.87	0	<a href="#">97</a>
<i>Acres Property ID:</i> 205081							
<a href="#">21</a>	RCRA NON GEN	GEORGES AUTO CARE SMOG CENTER	603 BROADWAY FRESNO CA 93721-0000	ESE	0.10 / 540.87	0	<a href="#">99</a>
<i>EPA Handler ID:</i> CAL000061925							
<a href="#">21</a>	UST SWEEPS	GEORGES AUTO CARE & SMOG	603 BROADWAY FRESNO CA	ESE	0.10 / 540.87	0	<a href="#">100</a>
<i>C C   Status:</i> 110-000-14144   INACTIVE <i>Tank ID:</i> 000003, 000004, 000001, 000002							
<a href="#">22</a>	HHSS	PEP BOYS-FRESNO 24	716 BROADWAY FRESNO CA 93721	NE	0.11 / 560.32	-2	<a href="#">101</a>
<a href="#">22</a>	HIST TANK	PEP BOYS-FRESNO #24	716 BROADWAY FRESNO CA	NE	0.11 / 560.32	-2	<a href="#">101</a>
<a href="#">22</a>	UST SWEEPS	PEP BOYS #624	716 BROADWAY FRESNO CA	NE	0.11 / 560.32	-2	<a href="#">101</a>
<i>C C   Status:</i> A10-000-13452   ACTIVE <i>Tank ID:</i> 000001							
<a href="#">23</a>	CUPA FRESNO	PEP BOYS #0624	716 BROADWAY ST N CORNER FRESNO CA 93721	ENE	0.11 / 570.97	-1	<a href="#">102</a>
<a href="#">23</a>	RCRA NON GEN	PEP BOYS STORE#0624	716 BROADWAY ST FRESNO CA 93721-2808	ENE	0.11 / 570.97	-1	<a href="#">102</a>
<i>EPA Handler ID:</i> CAD981662505							
<a href="#">23</a>	C&D DEBRIS RECY	PEP BOYS #624	716 BROADWAY ST FRESNO CA 93721	ENE	0.11 / 570.97	-1	<a href="#">103</a>
<a href="#">24</a>	LUST	ABANDONED SERVICE STATION	655 G ST FRESNO CA 93721	SSW	0.11 / 600.58	1	<a href="#">103</a>
<i>Global ID   Status   Status Date:</i> T0601900122   COMPLETED - CASE CLOSED   2018-09-14 00:00:00							
<a href="#">24</a>	CUPA FRESNO	ABANDONED GAS STATION	655 G ST FRESNO CA 93706	SSW	0.11 / 600.58	1	<a href="#">119</a>
<a href="#">24</a>	FED BROWNFIELDS	Abandoned Gas Station	655 G Street Fresno CA 93706	SSW	0.11 / 600.58	1	<a href="#">119</a>
<i>Acres Property ID:</i> 174501							

<b>Map Key</b>	<b>DB</b>	<b>Company/Site Name</b>	<b>Address</b>	<b>Direction</b>	<b>Distance (mi/ft)</b>	<b>Elev Diff (ft)</b>	<b>Page Number</b>
<a href="#">25</a>	CUPA FRESNO	ACE SERVICE TIRE RECAP SHOP	550 H ST FRESNO CA 93721	SE	0.12 / 612.57	1	<a href="#">121</a>
<a href="#">26</a>	HIST TANK	ELECTROHEAT DIV, GLENN ELECTRI	641 "G" STREET FRESNO CA	SSW	0.12 / 627.00	1	<a href="#">122</a>
<a href="#">27</a>	CUPA FRESNO	SCHEDLER'S ENGINE REBUILDING & SUPL	626 BROADWAY FRESNO CA 93721	E	0.12 / 629.20	-1	<a href="#">122</a>
<a href="#">28</a>	CUPA FRESNO	MASTER RADIATOR WORKS	616 BROADWAY FRESNO CA 93721	E	0.12 / 637.52	-1	<a href="#">122</a>
<a href="#">29</a>	CUPA FRESNO	CENTRAL VALLEY TRANSMISSION	602 BROADWAY AVE FRESNO CA 93721	E	0.12 / 642.84	-1	<a href="#">122</a>
<a href="#">29</a>	CUPA FRESNO	THE MECHANIC SHOP	602 BROADWAY AVE FRESNO CA 93721	E	0.12 / 642.84	-1	<a href="#">123</a>
<a href="#">30</a>	ENVIROSTOR	INDUSTRIAL PLATING	733 G ST FRESNO CA 93706	SW	0.13 / 696.40	0	<a href="#">123</a>
<i>Estor/EPA ID   Cleanup Status:</i> 10340009   REFER: OTHER AGENCY AS OF 11/16/1994							
<a href="#">31</a>	CUPA FRESNO	GLEN ELECTRIC	641 G ST FRESNO CA 93721	SSW	0.13 / 705.34	1	<a href="#">124</a>
<a href="#">31</a>	HHSS	ELECTROHEAT DIV GLENN ELECTRI	641 G STREET FRESNO CA 93706	SSW	0.13 / 705.34	1	<a href="#">124</a>
<a href="#">31</a>	UST SWEEPS	GLENN ELECTRIC HEATER CORP	641 G ST FRESNO CA	SSW	0.13 / 705.34	1	<a href="#">124</a>
<i>C C   Status:</i> I10-000-37916   INACTIVE <i>Tank ID:</i> 000001							
<a href="#">32</a>	RCRA SQG	INDUSTRIAL PLATING CO	733 G ST FRESNO CA 93706	WSW	0.14 / 726.54	0	<a href="#">124</a>
<i>EPA Handler ID:</i> CAD056183064							
<a href="#">32</a>	CUPA FRESNO	VALLEY METAL FINISHING	733 G ST FRESNO CA 93706	WSW	0.14 / 726.54	0	<a href="#">126</a>
<a href="#">32</a>	RCRA NON GEN	VALLEY METAL FINISHING COMPANY	733 G STREET FRESNO CA 93704-0000	WSW	0.14 / 726.54	0	<a href="#">126</a>
<i>EPA Handler ID:</i> CAL000050286							

Map Key	DB	Company/Site Name	Address	Direction	Distance (mi/ft)	Elev Diff (ft)	Page Number
<a href="#">32</a>	CALSITES	INDUSTRIAL PLATING	733 G ST FRESNO CA 93706	WSW	0.14 / 726.54	0	<a href="#">127</a>
<a href="#">33</a>	CUPA FRESNO	JAKE'S AUTO BODY	1920 VENTURA FRESNO CA 93721	E	0.14 / 764.59	-1	<a href="#">128</a>
<a href="#">34</a>	DELISTED TNK	TRINI'S BEACON	603 G ST FRESNO CA 93706	S	0.14 / 764.71	0	<a href="#">128</a>
<a href="#">34</a>	LUST	TRINI'S BEACON	603 G ST FRESNO CA 93706	S	0.14 / 764.71	0	<a href="#">128</a>
<b>Global ID / Status / Status Date:</b> T0601900669   COMPLETED - CASE CLOSED   2012-03-27 00:00:00							
<a href="#">34</a>	CUPA FRESNO	FORMER TRINI'S BEACON	603 G ST FRESNO CA 93706	S	0.14 / 764.71	0	<a href="#">136</a>
<a href="#">34</a>	HHSS	BEACON STATION 460	603 G STREET FRESNO CA 93706	S	0.14 / 764.71	0	<a href="#">136</a>
<a href="#">34</a>	EMISSIONS	TRINI'S BEACON STATION	603 G ST FRESNO CA 93706	S	0.14 / 764.71	0	<a href="#">136</a>
<a href="#">34</a>	HIST TANK	BEACON STATION # 460	603 G STREET FRESNO CA	S	0.14 / 764.71	0	<a href="#">141</a>
<a href="#">34</a>	UST SWEEPS	TRINIS OIL INC	603 G ST FRESNO CA	S	0.14 / 764.71	0	<a href="#">141</a>
<b>C C / Status:</b> A10-000-38880   ACTIVE <b>Tank ID:</b> 000001, 000002, 000003							
<a href="#">35</a>	CUPA FRESNO	FRESNO CITY FIRE DEPARTMENT HQ	911 H ST FRESNO CA 93721	NW	0.15 / 801.66	-3	<a href="#">142</a>
<a href="#">35</a>	EMISSIONS	CITY OF FRESNO FIRE DEPARTMENT	911 H STREET FRESNO CA 93721	NW	0.15 / 801.66	-3	<a href="#">142</a>
<a href="#">35</a>	EMISSIONS	CITY OF FRESNO FIRE DEPARTMENT	911 H ST FRESNO CA 93721	NW	0.15 / 801.66	-3	<a href="#">143</a>
<a href="#">35</a>	C&D DEBRIS RECY	FIRE HEADQUARTERS	911 H ST FRESNO CA 93721	NW	0.15 / 801.66	-3	<a href="#">147</a>



Map Key	DB	Company/Site Name	Address	Direction	Distance (mi/ft)	Elev Diff (ft)	Page Number
<a href="#">36</a>	LUST	FELIX AUTO MECHANIC	804 F ST FRESNO CA 93706	WSW	0.16 / 820.21	-1	<a href="#">147</a>
<i>Global ID   Status   Status Date:</i> T0601900246   COMPLETED - CASE CLOSED   2001-03-22 00:00:00							
<a href="#">36</a>	CUPA FRESNO	FELIX AUTO MECHANIC	804 F ST FRESNO CA 93706	WSW	0.16 / 820.21	-1	<a href="#">149</a>
<a href="#">36</a>	HHSS	DIAZ ARCO	804 F ST. FRESNO CA 93706	WSW	0.16 / 820.21	-1	<a href="#">149</a>
<a href="#">36</a>	HIST TANK	DIAZ ARCO	804 F ST. FRESNO CA	WSW	0.16 / 820.21	-1	<a href="#">149</a>
<a href="#">36</a>	UST SWEEPS	FELIX AUTO MECHANIC	804 F ST FRESNO CA	WSW	0.16 / 820.21	-1	<a href="#">150</a>
<i>C C   Status:</i> A10-000-40492   ACTIVE <i>Tank ID:</i> 000003							
<a href="#">36</a>	UST SWEEPS	FELIX AUTO MECHANIC	804 F ST FRESNO CA	WSW	0.16 / 820.21	-1	<a href="#">150</a>
<i>C C   Status:</i> I10-000-40492   INACTIVE <i>Tank ID:</i> 000001, 000002, 000003							
<a href="#">37</a>	CUPA FRESNO	WILSHIRE PAINT COMPANY	701 FULTON ST W CORNER FRESNO CA 93721	ENE	0.16 / 822.01	-2	<a href="#">151</a>
<a href="#">38</a>	CUPA FRESNO	GOODYEAR TIRE	745 FULTON FRESNO CA 93721	NE	0.16 / 823.47	-2	<a href="#">151</a>
<a href="#">39</a>	RCRA SQG	DENSMORE ENGINE RE- NU & SUPPLY	665 FULTON ST FRESNO CA 93721	ENE	0.16 / 827.76	-1	<a href="#">151</a>
<i>EPA Handler ID:</i> CAD028184281							
<a href="#">39</a>	RCRA NON GEN	CITY OF FRESNO- PARKS DEPARTMENT	665 FULTON ST FRESNO CA 93721	ENE	0.16 / 827.76	-1	<a href="#">152</a>
<i>EPA Handler ID:</i> CAL000455691							
<a href="#">40</a>	CERCLIS	WILSHIRE PAINT CO	701 & 712 FULTON ST FRESNO CA 93721	ENE	0.16 / 828.00	-2	<a href="#">153</a>
<i>Site EPA ID:</i> CAD028211076							
<a href="#">40</a>	CERCLIS NFRAP	WILSHIRE PAINT CO	701 & 712 FULTON ST FRESNO CA 93721	ENE	0.16 / 828.00	-2	<a href="#">155</a>
<i>Site EPA ID:</i> CAD028211076							
<a href="#">40</a>	SEMS ARCHIVE	WILSHIRE PAINT CO	701 & 712 FULTON ST FRESNO CA 93721	ENE	0.16 / 828.00	-2	<a href="#">156</a>
<i>EPA ID:</i> CAD028211076							
<a href="#">41</a>	CUPA FRESNO	CITY OF FRESNO-PARKS DIVISION	665 FULTON FRESNO CA 93721	ENE	0.16 / 834.02	-1	<a href="#">156</a>

Map Key	DB	Company/Site Name	Address	Direction	Distance (mi/ft)	Elev Diff (ft)	Page Number
<a href="#">42</a>	CUPA FRESNO	HOBBS PARSON PRODUCE	951 H ST FRESNO CA 93721	NW	0.16 / 836.22	-3	<a href="#">156</a>
<a href="#">42</a>	HHSS	HOBBS PARSONS COMPANY	951 H STREET TULARE & H FRESNO CA 93721	NW	0.16 / 836.22	-3	<a href="#">157</a>
<a href="#">42</a>	HIST TANK	HOBBS PARSONS COMPANY	951 H STREET FRESNO CA	NW	0.16 / 836.22	-3	<a href="#">157</a>
<a href="#">42</a>	UST SWEEPS	HOBBS PARSONS PRODUCE	951 H ST FRESNO CA	NW	0.16 / 836.22	-3	<a href="#">157</a>
<a href="#">43</a>	CUPA FRESNO	SPRINT CELL SITE SF03UB012	539 G ST FRESNO CA 93706	S	0.16 / 838.97	1	<a href="#">158</a>
<a href="#">44</a>	RCRA SQG	WILSHIRE PAINT CO	712 FULTON ST FRESNO CA 93721  <i>EPA Handler ID: CAC002558981</i>	ENE	0.16 / 843.16	-2	<a href="#">158</a>
<a href="#">45</a>	CUPA FRESNO	ARCHIVES RECORD STORAGE	742 FULTON FRESNO CA 93721	NE	0.16 / 843.17	-2	<a href="#">160</a>
<a href="#">46</a>	CUPA FRESNO	DOWNTOWN AUTO CARE	760 FULTON ST FRESNO CA 93721	NE	0.16 / 843.48	-2	<a href="#">160</a>
<a href="#">46</a>	HHSS	GOTTSCHALKS AUTO CENTER	760 FULTON ST. FRESNO CA 93718	NE	0.16 / 843.48	-2	<a href="#">161</a>
<a href="#">46</a>	HIST TANK	GOTTSCHALKS AUTO CENTER	760 FULTON ST. FRESNO CA	NE	0.16 / 843.48	-2	<a href="#">161</a>
<a href="#">47</a>	UST SWEEPS	GOTTSCHALKS	760 FULTON MALL FRESNO CA  <i>C C / Status: I10-000-13980   INACTIVE Tank ID: 000003, 000002, 000001</i>	NE	0.16 / 843.60	-2	<a href="#">161</a>
<a href="#">48</a>	LUST	ACE TRANS-STATE TIRES	565 BROADWAY FRESNO CA 93721  <i>Global ID / Status / Status Date: T0601900030   COMPLETED - CASE CLOSED   2004-03-04 00:00:00</i>	ESE	0.16 / 847.23	-1	<a href="#">162</a>
<a href="#">48</a>	CUPA FRESNO	ORTIZ AUTO BODY	565 BROADWAY FRESNO CA 93701	ESE	0.16 / 847.23	-1	<a href="#">169</a>

Map Key	DB	Company/Site Name	Address	Direction	Distance (mi/ft)	Elev Diff (ft)	Page Number
<a href="#">48</a>	HHSS	ACE SERVICE INC	565 BROADWAY FRESNO CA 93721	ESE	0.16 / 847.23	-1	<a href="#">170</a>
<a href="#">48</a>	HIST TANK	ACE SERVICE, INC.	565 BROADWAY FRESNO CA	ESE	0.16 / 847.23	-1	<a href="#">170</a>
<a href="#">48</a>	UST SWEEPS	ACE SERVICE, INC.	565 BROADWAY FRESNO CA <i>C C / Status:</i> I10-000-1325   INACTIVE <i>Tank ID:</i> 000003, 000002, 000004, 000001	ESE	0.16 / 847.23	-1	<a href="#">170</a>
<a href="#">49</a>	RCRA NON GEN	REZIL LLC	736 & 742 FULTON AVE FRESNO CA 93721 <i>EPA Handler ID:</i> CAC002977831	NE	0.16 / 849.51	-2	<a href="#">171</a>
<a href="#">50</a>	CUPA FRESNO	ADRIAN'S AUTO REPAIR	555 BROADWAY FRESNO CA 93721	ESE	0.16 / 851.89	-1	<a href="#">172</a>
<a href="#">51</a>	CUPA FRESNO	ADVANTAGE TIRE SERVICE	650 FULTON ST FRESNO CA 93721	ENE	0.16 / 856.07	-1	<a href="#">172</a>
<a href="#">52</a>	UST SWEEPS	ADVANTAGE TIRE SERVICE	650 FULTON FRESNO CA <i>C C / Status:</i> I10-000-31   INACTIVE <i>Tank ID:</i> 000001	ENE	0.16 / 861.00	-1	<a href="#">172</a>
<a href="#">53</a>	FED BROWNFIELDS	Parcel 468-282-23T	829 Fulton Street (Fulton Mall) Fresno CA 93721 <i>Acres Property ID:</i> 165001	NNE	0.16 / 866.06	-1	<a href="#">173</a>
<a href="#">54</a>	ENVIROSTOR	MORRIS P. KIRK & SON (NATIONAL LEAD)	736-742 FULTON ST. FRESNO CA 93721 <i>Estor/EPA ID   Cleanup Status:</i> 60002482   NO ACTION REQUIRED AS OF 6/13/2017	NE	0.17 / 880.03	-2	<a href="#">174</a>
<a href="#">55</a>	CUPA FRESNO	ORTIZ AUTO REPAIR	615 FULTON ST FRESNO CA 93721	E	0.17 / 881.30	-1	<a href="#">175</a>
<a href="#">56</a>	LUST	ARCHIVES RECORD STORAGE BLDG.	742 FULTON ST FRESNO CA 93721 <i>Global ID   Status   Status Date:</i> T0601900385   COMPLETED - CASE CLOSED   2016-10-18 00:00:00	NE	0.17 / 913.68	-2	<a href="#">175</a>
<a href="#">56</a>	UST SWEEPS	ARCHIVES RECORD STORAGE	742 FULTON ST FRESNO CA <i>C C / Status:</i> I10-000-2882   INACTIVE <i>Tank ID:</i> 000001	NE	0.17 / 913.68	-2	<a href="#">186</a>
<a href="#">57</a>	LUST	BLUES AUTO	620 F ST FRESNO CA 93721	SSW	0.17 / 922.30	0	<a href="#">186</a>

Map Key	DB	Company/Site Name	Address	Direction	Distance (mi/ft)	Elev Diff (ft)	Page Number
<i>Global ID / Status / Status Date:</i> T0601900520   COMPLETED - CASE CLOSED   2003-08-05 00:00:00							
<a href="#">57</a>	CUPA FRESNO	FULL CIRCLE BREWING CO	620 F ST FRESNO CA 93706	SSW	0.17 / 922.30	0	<a href="#">188</a>
<a href="#">57</a>	UST SWEEPS	BLUES AUTO	620 F ST FRESNO CA	SSW	0.17 / 922.30	0	<a href="#">189</a>
<i>C C / Status:</i> I10-000-87   INACTIVE <i>Tank ID:</i> 000001							
<a href="#">58</a>	CUPA FRESNO	BASIN UU3 PROJECT	550 G ST FRESNO CA 93706	SSE	0.18 / 938.70	0	<a href="#">189</a>
<a href="#">59</a>	LUST	DEL MONTE FOODS PARKING LOT	1626 TULARE ST FRESNO CA 93706	WNW	0.18 / 946.49	-3	<a href="#">189</a>
<i>Global ID / Status / Status Date:</i> T0601900610   COMPLETED - CASE CLOSED   1996-10-21 00:00:00							
<a href="#">60</a>	CUPA FRESNO	CALIFORNIA AUTOMOTIVE	730 F ST FRESNO CA 93706	SW	0.18 / 970.47	3	<a href="#">191</a>
<a href="#">61</a>	CUPA FRESNO	VALLEY PIPE & SUPPLY	1801 SANTA CLARA FRESNO CA 93721	SE	0.19 / 977.75	0	<a href="#">192</a>
<a href="#">62</a>	HHSS	DIAZ ARLO	804 F FRESNO CA 93706	WSW	0.19 / 978.41	-1	<a href="#">192</a>
<a href="#">62</a>	HIST TANK	DIAZ ARLO	804 F FRESNO CA	WSW	0.19 / 978.41	-1	<a href="#">192</a>
<a href="#">63</a>	UST	CALIFORNIA DAIRIES	745 F St Fresno CA 93706	SW	0.19 / 988.76	3	<a href="#">192</a>
<a href="#">63</a>	DELISTED CTNK	CALIFORNIA DAIRIES	745 F ST FRESNO CA 93706	SW	0.19 / 988.76	3	<a href="#">192</a>
<a href="#">64</a>	CUPA FRESNO	FRESNO AAA BALLPARK*	1800 TULARE ST FRESNO CA 93721	NW	0.19 / 999.27	-2	<a href="#">193</a>
<a href="#">64</a>	EMISSIONS	CITY OF FRESNO	1800 TULARE ST FRESNO CA 93721	NW	0.19 / 999.27	-2	<a href="#">193</a>
<a href="#">64</a>	EMISSIONS	CITY OF FRESNO	1800 TULARE ST - STADIUM FRESNO CA 93721	NW	0.19 / 999.27	-2	<a href="#">196</a>

<b>Map Key</b>	<b>DB</b>	<b>Company/Site Name</b>	<b>Address</b>	<b>Direction</b>	<b>Distance (mi/ft)</b>	<b>Elev Diff (ft)</b>	<b>Page Number</b>
<a href="#">64</a>	EMISSIONS	CITY OF FRESNO	1800 TULARE ST FRESNO CA 93771	NW	0.19 / 999.27	-2	<a href="#">197</a>
<a href="#">65</a>	DELISTED HAZ	Greyhound Lines, Inc. #891319	1033 H ST FRESNO CA 93721	NW	0.19 / 1,006.37	-3	<a href="#">199</a>
<a href="#">66</a>	CUPA FRESNO	CALIFORNIA DAIRIES	755 F ST FRESNO CA 93706	WSW	0.20 / 1,034.53	1	<a href="#">199</a>
<a href="#">66</a>	HHSS	DANISH CREMERY ASSOCIATION	755 F STREET FRESNO CA 93706	WSW	0.20 / 1,034.53	1	<a href="#">199</a>
<a href="#">66</a>	EMISSIONS	DANISH CREAMERY ASN.	755 F ST FRESNO CA 93775	WSW	0.20 / 1,034.53	1	<a href="#">199</a>
<a href="#">66</a>	EMISSIONS	CALIFORNIA DAIRIES, INC.	755 F STREET FRESNO CA 93706	WSW	0.20 / 1,034.53	1	<a href="#">200</a>
<a href="#">66</a>	EMISSIONS	DANISH CREAMERY ASSOCIATION	755 F STREET FRESNO CA 93705	WSW	0.20 / 1,034.53	1	<a href="#">200</a>
<a href="#">66</a>	EMISSIONS	CALIFORNIA DAIRIES, INC.	755 F ST FRESNO CA 93706	WSW	0.20 / 1,034.53	1	<a href="#">206</a>
<a href="#">66</a>	EMISSIONS	DANISH CREAMERY ASSOCIATION	755 F STREET FRESNO CA 93706	WSW	0.20 / 1,034.53	1	<a href="#">213</a>
<a href="#">66</a>	HIST TANK	DANISH CREAMERY ASSOCIATION	755 F STREET FRESNO CA	WSW	0.20 / 1,034.53	1	<a href="#">215</a>
<a href="#">66</a>	RCRA NON GEN	CALIFORNIA DAIRIES INC	755 F ST FRESNO CA 93760-0000  <i>EPA Handler ID: CAL000218738</i>	WSW	0.20 / 1,034.53	1	<a href="#">215</a>
<a href="#">66</a>	UST SWEEPS	DANISH CREAMERY ASSOCIATION	755 F ST FRESNO CA  <i>C C / Status: A10-000-1241   ACTIVE</i> <i>Tank ID: 000002, 000005, 000001, 000007, 000004, 000003, 000006</i>	WSW	0.20 / 1,034.53	1	<a href="#">216</a>
<a href="#">67</a>	CONTAINER RECY	Dutch Bros Coffee	531 Fulton St Fresno CA 93711	E	0.20 / 1,044.22	-2	<a href="#">218</a>

Map Key	DB	Company/Site Name	Address	Direction	Distance (mi/ft)	Elev Diff (ft)	Page Number
<a href="#">68</a>	HHSS	STANDARD BRANDS PAINT-8	2010 VENTURA FRESNO CA 93721	E	0.20 / 1,077.37	-2	<a href="#">218</a>
<a href="#">68</a>	RCRA NON GEN	PPG ARCHITECTURAL FINISHES INC DBA GLIDDEN PROFESSIONAL PAINT CTR	2010 VENTURA FRESNO CA 93721	E	0.20 / 1,077.37	-2	<a href="#">218</a>
			<i>EPA Handler ID:</i> CAR000154799				
<a href="#">68</a>	HIST TANK	STANDARD BRANDS PAINT -#8	2010 VENTURA FRESNO CA	E	0.20 / 1,077.37	-2	<a href="#">221</a>
<a href="#">68</a>	UST SWEEPS	STANDARD BRANDS PAINT-#8	2010 VENTURA FRESNO CA	E	0.20 / 1,077.37	-2	<a href="#">221</a>
			<i>C C   Status:</i> A10-000-3282   ACTIVE <i>Tank ID:</i> 000001				
<a href="#">69</a>	CUPA FRESNO	GLIDDEN PROFESSIONAL PAINT CENTER #382	2010 VENTURA ST FRESNO CA 93721	E	0.21 / 1,104.12	-2	<a href="#">222</a>
<a href="#">70</a>	LUST	S & J MINI MART	476 H ST FRESNO CA 93721	SE	0.21 / 1,111.55	0	<a href="#">222</a>
			<i>Global ID   Status   Status Date:</i> T0601900473   COMPLETED - CASE CLOSED   1999-01-01 00:00:00				
<a href="#">70</a>	CUPA FRESNO	S AND J MINI MART*	476 H ST FRESNO CA 93721	SE	0.21 / 1,111.55	0	<a href="#">224</a>
<a href="#">70</a>	HHSS	TRIANGLE STATION 0006	476 H ST. FRESNO CA 93721	SE	0.21 / 1,111.55	0	<a href="#">224</a>
<a href="#">70</a>	HIST TANK	TRIANGLE STATION #0006	476 H ST. FRESNO CA	SE	0.21 / 1,111.55	0	<a href="#">224</a>
<a href="#">70</a>	UST SWEEPS	TRIANGLE STATION #0006	476 H ST FRESNO CA	SE	0.21 / 1,111.55	0	<a href="#">225</a>
			<i>C C   Status:</i> A10-000-21354   ACTIVE <i>Tank ID:</i> 000002, 000003, 000001				
<a href="#">71</a>	EMISSIONS	TINKLER MISSION CHAPEL	475 BROADWAY FRESNO CA 93701	ESE	0.21 / 1,113.43	-1	<a href="#">225</a>
<a href="#">72</a>	EMISSIONS	CITY OF FRESNO, TRAFFIC ENGINEERING	801 VAN NESS - GRG 7 FRESNO CA 93721	NE	0.21 / 1,121.85	-1	<a href="#">229</a>

<b>Map Key</b>	<b>DB</b>	<b>Company/Site Name</b>	<b>Address</b>	<b>Direction</b>	<b>Distance (mi/ft)</b>	<b>Elev Diff (ft)</b>	<b>Page Number</b>
<a href="#">73</a>	ALT FUELS	Parking Garage 4	1919 Tulare St Fresno CA 93722 <i>ID: 186758</i>	NNW	0.22 / 1,149.32	-1	<a href="#">234</a>
<a href="#">74</a>	CUPA FRESNO	FRESNO CRANKSHAFT SERVICE	455 BROADWAY FRESNO CA 93721	ESE	0.22 / 1,170.76	-1	<a href="#">234</a>
<a href="#">74</a>	RCRA SQG	FRESNO CRANKSHAFT SERVICE	455 BROADWAY FRESNO CA 93721 <i>EPA Handler ID: CAD982373904</i>	ESE	0.22 / 1,170.76	-1	<a href="#">234</a>
<a href="#">75</a>	FED BROWNFIELDS	540 F Street, Fresno, CA	540 F St. FRESNO CA 93706 <i>Acres Property ID: 217181</i>	S	0.23 / 1,191.65	-2	<a href="#">235</a>
<a href="#">76</a>	CUPA FRESNO	WILSON'S MOTORCYCLES	443 BROADWAY FRESNO CA 93721	ESE	0.23 / 1,205.11	-1	<a href="#">238</a>
<a href="#">76</a>	HHSS	WILSONS MOTORCYCLES	443 BROADWAY FRESNO CA 93721	ESE	0.23 / 1,205.11	-1	<a href="#">238</a>
<a href="#">76</a>	HIST TANK	WILSONS MOTORCYCLES	443 BROADWAY FRESNO CA	ESE	0.23 / 1,205.11	-1	<a href="#">238</a>
<a href="#">76</a>	UST SWEEPS	WILSONS MOTORCYCLES	443 BROADWAY FRESNO CA <i>C C   Status: 110-000-59983   INACTIVE Tank ID: 000001</i>	ESE	0.23 / 1,205.11	-1	<a href="#">238</a>
<a href="#">77</a>	EMISSIONS	CITY OF FRESNO, TRAFFIC ENGINEERING	801 VAN NESS FRESNO CA 93771	NE	0.23 / 1,227.08	-1	<a href="#">239</a>
<a href="#">77</a>	EMISSIONS	CITY OF FRESNO, TRAFFIC ENGINEERING	801 VAN NESS FRESNO CA 93721	NE	0.23 / 1,227.08	-1	<a href="#">240</a>
<a href="#">77</a>	EMISSIONS	CITY OF FRESNO, TRAFFIC ENGINEERING	801 VAN NESS FRESNO CA	NE	0.23 / 1,227.08	-1	<a href="#">241</a>
<a href="#">77</a>	CUPA FRESNO	T-MOBILE WEST SC08734A	801 VAN NESS FRESNO CA 93721	NE	0.23 / 1,227.08	-1	<a href="#">241</a>
<a href="#">78</a>	RCRA NON GEN	DAV CHARITIES	701 VAN NESS AVE FRESNO CA 93721 <i>EPA Handler ID: CAC002988161</i>	ENE	0.23 / 1,227.84	-1	<a href="#">242</a>

Map Key	DB	Company/Site Name	Address	Direction	Distance (mi/ft)	Elev Diff (ft)	Page Number
<a href="#">79</a>	CUPA FRESNO	T-MOBILE CELL SITE SCO8734A	803 VAN NESS AVE FRESNO CA 93721	NE	0.24 / 1,241.01	0	<a href="#">243</a>
<a href="#">80</a>	RCRA NON GEN	LA TAPATIA WAREHOUSE	403 H ST FRESNO CA 93721-2831  <i>EPA Handler ID: CAL000364613</i>	SE	0.24 / 1,243.32	-1	<a href="#">243</a>
<a href="#">81</a>	CUPA FRESNO	AT&T MOBILITY-BASEBALL PACKING-CNUZ709	801 VAN NESS AVE FRESNO CA 93721	NE	0.24 / 1,244.90	0	<a href="#">244</a>
<a href="#">81</a>	ALT FUELS	Spiral Garage 7	801 Van Ness Ave Fresno CA 93721  <i>ID: 186754</i>	NE	0.24 / 1,244.90	0	<a href="#">244</a>
<a href="#">82</a>	LUST	PARKING LOT	750 VAN NESS AVE FRESNO CA 93721  <i>Global ID   Status   Status Date: T0601900053   COMPLETED - CASE CLOSED   1999-10-12 00:00:00</i>	NE	0.24 / 1,245.98	-1	<a href="#">245</a>
<a href="#">82</a>	CUPA FRESNO	VAN NESS/INYO PARKING LOT	750 VAN NESS AVE FRESNO CA 93721	NE	0.24 / 1,245.98	-1	<a href="#">247</a>
<a href="#">82</a>	UST SWEEPS	VAN NESS & INYO PARKING LOT	750 VAN NESS AVE FRESNO CA  <i>C C   Status: I10-000-551   INACTIVE Tank ID: 000001</i>	NE	0.24 / 1,245.98	-1	<a href="#">247</a>
<a href="#">83</a>	CUPA FRESNO	VAN NESS/INYO PARKING LOT	732 VAN NESS FRESNO CA 93721	NE	0.24 / 1,249.01	-1	<a href="#">248</a>
<a href="#">83</a>	UST SWEEPS	VAN NESS & INYO PARKING LOT	732 VAN NESS FRESNO CA  <i>C C   Status: I10-000-552   INACTIVE Tank ID: 000001</i>	NE	0.24 / 1,249.01	-1	<a href="#">248</a>
<a href="#">84</a>	ALT FUELS	NORTH BLUE LOT BWEV1	700 Van Ness Ave Fresno CA 93721  <i>ID: 153974</i>	ENE	0.24 / 1,249.31	-1	<a href="#">248</a>
<a href="#">84</a>	ALT FUELS	NORTH BLUE LOT BWEV2	700 Van Ness Ave Fresno CA 93721  <i>ID: 175209</i>	ENE	0.24 / 1,249.31	-1	<a href="#">249</a>
<a href="#">84</a>	ALT FUELS	NORTH BLUE LOT BWEV3	700 Van Ness Ave Fresno CA 93721  <i>ID: 175208</i>	ENE	0.24 / 1,249.31	-1	<a href="#">249</a>
<a href="#">84</a>	ALT FUELS	NORTH BLUE LOT BWEV4	700 Van Ness Ave Fresno CA 93721	ENE	0.24 / 1,249.31	-1	<a href="#">250</a>



Map Key	DB	Company/Site Name	Address	Direction	Distance (mi/ft)	Elev Diff (ft)	Page Number	
			ID: 217432					
<a href="#">85</a>	LUST	TUTELIAN & COMPANY	812 VAN NESS AVE FRESNO CA 93721	NE	0.24 / 1,251.33	-1	<a href="#">250</a>	
			<i>Global ID   Status   Status Date:</i> T10000001303   COMPLETED - CASE CLOSED   2010-04-14 00:00:00					
<a href="#">85</a>	CUPA FRESNO	TUTELIAN & COMPANY	812 VAN NESS AVE FRESNO CA 93721	NE	0.24 / 1,251.33	-1	<a href="#">256</a>	
<a href="#">86</a>	RCRA NON GEN	INNOVATIVE INTEGRATED HEALTH (DBA FRESNO PACE)	2042 KERN ST FRESNO CA 93730	NNE	0.24 / 1,254.88	0	<a href="#">256</a>	
			<i>EPA Handler ID:</i> CAL000446890					
<a href="#">87</a>	HIST TANK	FRESNO OFFICE MACHINES	660 VAN NESS FRESNO CA	ENE	0.24 / 1,260.39	-1	<a href="#">257</a>	
<a href="#">87</a>	UST SWEEPS	FRESNO OFFICE MACHINES	660 VAN NESS FRESNO CA	ENE	0.24 / 1,260.39	-1	<a href="#">257</a>	
			<i>C C   Status:</i> A10-000-58831   ACTIVE <i>Tank ID:</i> 000001, 000002					
<a href="#">88</a>	CUPA FRESNO	HAUS TRUCK RENTAL	621 VAN NESS FRESNO CA 93721	ENE	0.24 / 1,275.29	-2	<a href="#">258</a>	
<a href="#">88</a>	HHSS	HALS TRUCK RENTAL	621 VAN NESS FRESNO CA 93721	ENE	0.24 / 1,275.29	-2	<a href="#">258</a>	
<a href="#">88</a>	HIST TANK	HAL'S TRUCK RENTAL	621 VAN NESS FRESNO CA	ENE	0.24 / 1,275.29	-2	<a href="#">258</a>	
<a href="#">88</a>	UST SWEEPS	HAL'S TRUCK RENTAL	621 VAN NESS FRESNO CA	ENE	0.24 / 1,275.29	-2	<a href="#">258</a>	
			<i>C C   Status:</i> I10-000-49625   INACTIVE <i>Tank ID:</i> 000001, 000003, 000002					
<a href="#">89</a>	CUPA FRESNO	CITY OF FRESNO	2048 VENTURA ST FRESNO CA 93721	E	0.24 / 1,278.48	-2	<a href="#">259</a>	
<a href="#">89</a>	RCRA NON GEN	RODS CUSTOM	2048 VENTURA ST FRESNO CA 93721	E	0.24 / 1,278.48	-2	<a href="#">259</a>	
			<i>EPA Handler ID:</i> CAL000450450					
<a href="#">90</a>	RCRA NON GEN	FRESNO COUNTY GRAPHIC COMMUNICATIONS SERVICES DIVISION	844 VAN NESS AVE FRESNO CA 93721-0000	NNE	0.25 / 1,294.53	0	<a href="#">260</a>	
			<i>EPA Handler ID:</i> CAL000294699					

Map Key	DB	Company/Site Name	Address	Direction	Distance (mi/ft)	Elev Diff (ft)	Page Number
<a href="#">91</a>	LUST	KALASHIAN PACKING CO.	401 H ST FRESNO CA 93721	SE	0.25 / 1,310.35	-2	<a href="#">261</a>
<i>Global ID   Status   Status Date:</i> T0601900392   COMPLETED - CASE CLOSED   2008-06-26 00:00:00							
<a href="#">91</a>	CUPA FRESNO	UNION PACIFIC RAILROAD	401 H ST FRESNO CA 93721	SE	0.25 / 1,310.35	-2	<a href="#">267</a>
<a href="#">91</a>	CUPA FRESNO	KALASHIAN PACKING COMPANY	401 H ST FRESNO CA 93702	SE	0.25 / 1,310.35	-2	<a href="#">267</a>
<a href="#">91</a>	HHSS	M KA MARKETING INC	401 H STREET SDAN BENITO FRESNO CA 93821	SE	0.25 / 1,310.35	-2	<a href="#">268</a>
<a href="#">91</a>	CUPA FRESNO	CITY OF FRESNO T-4 PUMP STATION	401 H ST FRESNO CA 93721	SE	0.25 / 1,310.35	-2	<a href="#">268</a>
<a href="#">91</a>	LUST	CITY OF FRESNO - WATER DIVISION FACILITY	401 H STREET FRESNO CA 93721	SE	0.25 / 1,310.35	-2	<a href="#">268</a>
<i>Global ID   Status   Status Date:</i> T10000006292   COMPLETED - CASE CLOSED   2015-08-11 00:00:00							
<a href="#">91</a>	HIST TANK	M.K.A. MARKETING, INC.	401 H STREET FRESNO CA	SE	0.25 / 1,310.35	-2	<a href="#">276</a>
<a href="#">91</a>	EMISSIONS	CITY OF FRESNO - WATER DIVISION	401 H ST FRESNO CA	SE	0.25 / 1,310.35	-2	<a href="#">277</a>
<a href="#">91</a>	UST SWEEPS	KALASHIAN PACKING	401 H ST FRESNO CA	SE	0.25 / 1,310.35	-2	<a href="#">277</a>
<i>C C   Status:</i> I10-000-21861   INACTIVE <i>Tank ID:</i> 000001							
<a href="#">92</a>	CUPA FRESNO	FC BLDG/MAINT PARKING GARAGE	862 VAN NESS FRESNO CA 93702	NNE	0.25 / 1,317.24	0	<a href="#">278</a>
<a href="#">93</a>	LUST	UNION PACIFIC RAILROAD: H AND SAN BENITO	401 H FRESNO CA 93721	SE	0.25 / 1,326.27	-2	<a href="#">278</a>
<i>Global ID   Status   Status Date:</i> T10000001126   COMPLETED - CASE CLOSED   2009-06-09 00:00:00							
<a href="#">94</a>	ENVIROSTOR	PG&E MANUFACTURED GAS PLANT SQ-FK-FRS-2	BLOCK OF F, G, FRESNO AND TULARE STREETS FRESNO CA 93706	WNW	0.25 / 1,327.06	-4	<a href="#">282</a>
<i>Estor/EPA ID   Cleanup Status:</i> 10490095   INACTIVE - NEEDS EVALUATION AS OF 3/18/1992							
<a href="#">95</a>	LUST	DEL MONTE	1625 TULARE ST FRESNO CA 93706	WNW	0.25 / 1,328.25	-4	<a href="#">284</a>

Map Key	DB	Company/Site Name	Address	Direction	Distance (mi/ft)	Elev Diff (ft)	Page Number	
			<i>Global ID   Status   Status Date:</i> T0601900175   COMPLETED - CASE CLOSED   2019-03-22 00:00:00					
<a href="#">96</a>	LUST	GREYHOUND BUS DEPOT	1033 BROADWAY FRESNO CA 93721	NW	0.26 / 1,348.04	-3	<a href="#">293</a>	
			<i>Global ID   Status   Status Date:</i> T0601900447   COMPLETED - CASE CLOSED   2013-05-14 00:00:00					
<a href="#">97</a>	RCRA TSD	AUTO MACHINE SPECIALTIES INC.	420 BROADWAY ST FRESNO CA 93721-2802	ESE	0.27 / 1,403.85	-1	<a href="#">302</a>	
			<i>EPA Handler ID:</i> CAL000287773					
<a href="#">98</a>	DELISTED HAZ	JENSEN & PILEGARD	1068 G ST FRESNO CA 93706	WNW	0.27 / 1,426.64	-4	<a href="#">304</a>	
<a href="#">99</a>	RCRA TSD	STEPHEN O'HARA	1017 FULTON ST FRESNO CA 93721	NNW	0.27 / 1,444.29	0	<a href="#">304</a>	
			<i>EPA Handler ID:</i> CAC003018235					
<a href="#">100</a>	RCRA TSD	WAREHOUSE AUTOMOTIVE	410 BROADWAY ST FRESNO CA 93721-2802	ESE	0.28 / 1,456.93	0	<a href="#">305</a>	
			<i>EPA Handler ID:</i> CAL000278652					
<a href="#">101</a>	VCP	FORMER FRESNO 2 MANUFACTURED GAS PLANT SITE	MARIPOSA STREET BETWEEN F AND G STREETS FRESNO CA 93701	WNW	0.29 / 1,551.17	-5	<a href="#">306</a>	
			<i>Estor/EPA ID   Cleanup Status:</i> 60001247   ACTIVE AS OF 2/9/2010					
<a href="#">101</a>	ENVIROSTOR	FORMER FRESNO 2 MANUFACTURED GAS PLANT SITE	MARIPOSA STREET BETWEEN F AND G STREETS FRESNO CA 93701	WNW	0.29 / 1,551.17	-5	<a href="#">312</a>	
			<i>Estor/EPA ID   Cleanup Status:</i> 60001247   ACTIVE AS OF 2/9/2010					
<a href="#">102</a>	RCRA CORRACTS	UNIVAR SOLUTIONS USA INC.	1152 G STREET FRESNO CA 93706-0000	WNW	0.32 / 1,713.05	-4	<a href="#">319</a>	
			<i>EPA Handler ID:</i> CAD047384185					
<a href="#">102</a>	CLEANUP SITES	UNIVAR	1152 G ST FRESNO CA 93706-3319	WNW	0.32 / 1,713.05	-4	<a href="#">336</a>	
			<i>Status   Site Facility Type:</i> OPEN - REMEDIATION   CLEANUP PROGRAM SITE					
<a href="#">102</a>	HWP	UNIVAR SOLUTIONS USA INC	1152 G ST FRESNO CA 937060000	WNW	0.32 / 1,713.05	-4	<a href="#">379</a>	
			<i>Estor/EPA ID:</i> CAD047384185					
<a href="#">102</a>	ENVIROSTOR	UNIVAR SOLUTIONS USA INC	1152 G ST FRESNO CA 937060000	WNW	0.32 / 1,713.05	-4	<a href="#">379</a>	
			<i>Estor/EPA ID   Cleanup Status:</i> CAD047384185					
<a href="#">103</a>	LUST	JENSEN AND PILEGARD	1111 G ST FRESNO CA 93706	WNW	0.33 / 1,729.11	-5	<a href="#">380</a>	
			<i>Global ID   Status   Status Date:</i> T0601900068   COMPLETED - CASE CLOSED   2005-05-18 00:00:00					

Map Key	DB	Company/Site Name	Address	Direction	Distance (mi/ft)	Elev Diff (ft)	Page Number
<a href="#">104</a>	VCP	PG&E G STREET SUBSTATION	1131 G STREET FRESNO CA 93706	WNW	0.34 / 1,798.24	-5	<a href="#">382</a>
<i>Estor/EPA ID   Cleanup Status:</i> 10490101   CERTIFIED AS OF 1/19/2010							
<a href="#">104</a>	ENVIROSTOR	PG&E G STREET SUBSTATION	1131 G STREET FRESNO CA 93706	WNW	0.34 / 1,798.24	-5	<a href="#">385</a>
<i>Estor/EPA ID   Cleanup Status:</i> 10490101   CERTIFIED AS OF 1/19/2010							
<a href="#">105</a>	ENVIROSTOR	UNIVAR USA INC.	1152 G ST FRESNO CA 937060000	WNW	0.35 / 1,821.85	-5	<a href="#">389</a>
<i>Estor/EPA ID   Cleanup Status:</i> 80001397   NO ACTION REQUIRED AS OF 10/4/2018							
<a href="#">106</a>	CLEANUP SITES	PG&E - G STREET, FRESNO	1131 G STREET FRESNO CA 93706	WNW	0.35 / 1,839.43	-5	<a href="#">389</a>
<i>Status   Site Facility Type:</i> COMPLETED - CASE CLOSED   CLEANUP PROGRAM SITE							
<a href="#">106</a>	CALSITES	PG&E G STREET SUBSTATION	1131 G STREET FRESNO CA 93706	WNW	0.35 / 1,839.43	-5	<a href="#">391</a>
<a href="#">107</a>	LUST	FRANKS EXXON	1060 E ST FRESNO CA 93721	W	0.35 / 1,859.78	-5	<a href="#">392</a>
<i>Global ID   Status   Status Date:</i> T0601900453   COMPLETED - CASE CLOSED   1996-06-21 00:00:00							
<a href="#">108</a>	LUST	PETERSON INVESTMENTS	850 L ST FRESNO CA 93721	NE	0.35 / 1,860.68	0	<a href="#">394</a>
<i>Global ID   Status   Status Date:</i> T0601900422   COMPLETED - CASE CLOSED   2002-09-23 00:00:00							
<a href="#">109</a>	LUST	HARON MOTOR SALES	2222 VENTURA AVE FRESNO CA 93721	E	0.36 / 1,903.70	-1	<a href="#">396</a>
<i>Global ID   Status   Status Date:</i> T0601900328   COMPLETED - CASE CLOSED   2003-11-14 00:00:00							
<a href="#">109</a>	DELISTED HAZ	Haron Motor Sales, Inc.	2222 VENTURA ST FRESNO CA 93721	E	0.36 / 1,903.70	-1	<a href="#">399</a>
<a href="#">110</a>	RCRA TSD	FRESNO COUNTY OFFICE OF EDUCATION	1111 VAN NESS AVE. FRESNO CA 93721	N	0.38 / 2,025.61	0	<a href="#">399</a>
<i>EPA Handler ID:</i> CAC003014428							
<a href="#">111</a>	ENVIROSTOR	SOURCEONE HEATHCARE TECHNOLOGIES	223 BROADWAY ST FRESNO CA 937213102	SE	0.42 / 2,211.45	-4	<a href="#">400</a>
<i>Estor/EPA ID   Cleanup Status:</i> CAD982041980							
<a href="#">111</a>	HWP	SOURCEONE HEATHCARE TECHNOLOGIES	223 BROADWAY ST FRESNO CA 937213102	SE	0.42 / 2,211.45	-4	<a href="#">400</a>
<i>Estor/EPA ID:</i> CAD982041980							
<a href="#">112</a>	LUST	FIRE DEPT HEADQUARTERS	450 M ST FRESNO CA 93706	E	0.43 / 2,288.36	-1	<a href="#">401</a>

Map Key	DB	Company/Site Name	Address	Direction	Distance (mi/ft)	Elev Diff (ft)	Page Number	
			<i>Global ID   Status   Status Date:</i> T0601900121   COMPLETED - CASE CLOSED   2010-03-26 00:00:00					
<a href="#">113</a>	LUST	FIRE STATION #3	1406 FRESNO STREET FRESNO CA 93706	WNW	0.44 / 2,325.03	-5	<a href="#">410</a>	
			<i>Global ID   Status   Status Date:</i> T10000001756   COMPLETED - CASE CLOSED   2013-04-08 00:00:00					
<a href="#">114</a>	RCRA TSD	SOURCE ONE HEALTHCARE TECHNOLOGIES	223 BROADWAY FRESNO CA 93721	ESE	0.44 / 2,338.06	-4	<a href="#">418</a>	
			<i>EPA Handler ID:</i> CAD982041980					
<a href="#">115</a>	LUST	FRESNO FIRE STATION 3 (2ND RELEASE)	1406 FRESNO FRESNO CA 93706	WNW	0.44 / 2,344.47	-5	<a href="#">422</a>	
			<i>Global ID   Status   Status Date:</i> T10000005542   COMPLETED - CASE CLOSED   2015-08-18 00:00:00					
<a href="#">116</a>	LUST	HUDSON SERVICE STATION	1390 FRESNO ST N FRESNO CA 93706	WNW	0.45 / 2,359.02	-5	<a href="#">430</a>	
			<i>Global ID   Status   Status Date:</i> T0601900720   COMPLETED - CASE CLOSED   2000-06-20 00:00:00					
<a href="#">117</a>	LUST	GENNUSO'S SERVICE STATION	1350 FRESNO ST FRESNO CA 93706	W	0.45 / 2,380.01	-5	<a href="#">432</a>	
			<i>Global ID   Status   Status Date:</i> T0601993694   COMPLETED - CASE CLOSED   2006-10-11 00:00:00					
<a href="#">118</a>	C&D DEBRIS RECY	FRESNO COUNTY SHERIFF'S OFFICE	2200 FRESNO ST FRESNO CA 93721	N	0.48 / 2,556.64	0	<a href="#">443</a>	
<a href="#">119</a>	LUST	FRESNO CITY POLICE DEPT.	2323 MARIPOSA FRESNO CA 93721	NNE	0.49 / 2,607.28	2	<a href="#">444</a>	
			<i>Global ID   Status   Status Date:</i> T0601900576   COMPLETED - CASE CLOSED   2009-10-01 00:00:00					
<a href="#">120</a>	ENVIROSTOR	CALIFORNIA AND ELM GROUNDWATER PLUME	1802 EAST CALIFORNIA AVENUE FRESNO CA 93706	S	0.56 / 2,978.46	-9	<a href="#">452</a>	
			<i>Estor/EPA ID   Cleanup Status:</i> 60003220   ACTIVE AS OF 1/1/2022					
<a href="#">121</a>	ENVIROSTOR	FRESNO COUNTY EMPLOYEE CREDIT UNION SITE	2211 MERCED STREET FRESNO CA 93721	N	0.59 / 3,101.03	-2	<a href="#">453</a>	
			<i>Estor/EPA ID   Cleanup Status:</i> 10550002   REFER: RWQCB AS OF 11/29/1989					
<a href="#">122</a>	SCH	EMMANUEL LUTHERAN CHURCH SCHOOL	EAST FORADOR AVENUE/NORTH MARIPOSA STREET FRESNO CA 93721	NE	0.60 / 3,178.74	0	<a href="#">454</a>	
			<i>Estor/EPA ID   Cleanup Status:</i> 10820003   NO ACTION REQUIRED AS OF 4/11/2003					
<a href="#">122</a>	ENVIROSTOR	EMMANUEL LUTHERAN CHURCH SCHOOL	EAST FORADOR AVENUE/NORTH MARIPOSA STREET FRESNO CA 93721	NE	0.60 / 3,178.74	0	<a href="#">454</a>	
			<i>Estor/EPA ID   Cleanup Status:</i> 10820003   NO ACTION REQUIRED AS OF 4/11/2003					
<a href="#">123</a>	ENVIROSTOR	COMMERCIAL ELECTRO PLATING, INC.	1937 S. CHERRY AVENUE FRESNO CA 93721	SE	0.62 / 3,279.01	-5	<a href="#">455</a>	

Map Key	DB	Company/Site Name	Address	Direction	Distance (mi/ft)	Elev Diff (ft)	Page Number
			<i>Estor/EPA ID   Cleanup Status:</i> 71002270   NO ACTION REQUIRED AS OF 6/15/2004				
<a href="#">124</a>	ENVIROSTOR	SAN JOAQUIN VALLEY GRAIN SILO DISCOVERY PROJECT	HIGHWAY 99 AND HIGHWAY 41 FRESNO CA 93706	SSE	0.65 / 3,438.98	-10	<a href="#">456</a>
			<i>Estor/EPA ID   Cleanup Status:</i> 60002061   INACTIVE - NEEDS EVALUATION AS OF 10/4/2018				
<a href="#">125</a>	ENVIROSTOR	DILL ELDON PLATING & POLISHING	1516 H ST FRESNO CA 93721	NW	0.68 / 3,592.89	-6	<a href="#">457</a>
			<i>Estor/EPA ID   Cleanup Status:</i> 10340007   REFER: OTHER AGENCY AS OF 11/16/1994				
<a href="#">126</a>	ENVIROSTOR	CHRIS SORENSEN FACILITY	2205 SOUTH VAN NESS AVENUE FRESNO CA 93721	SE	0.94 / 4,987.05	-5	<a href="#">457</a>
			<i>Estor/EPA ID   Cleanup Status:</i> 60000246   INACTIVE - NEEDS EVALUATION AS OF 12/27/2010				

## Executive Summary: Summary by Data Source

### Standard

### Federal

#### **SEMS ARCHIVE - SEMS List 8R Archive Sites**

A search of the SEMS ARCHIVE database, dated Apr 27, 2022 has found that there are 1 SEMS ARCHIVE site(s) within approximately 0.50 miles of the project property.

<u>Lower Elevation</u>	<u>Address</u>	<u>Direction</u>	<u>Distance (mi/ft)</u>	<u>Map Key</u>
WILSHIRE PAINT CO	701 & 712 FULTON ST FRESNO CA 93721	ENE	0.16 / 828.00	<a href="#">40</a>
<i>EPA ID: CAD028211076</i>				

#### **CERCLIS - Comprehensive Environmental Response, Compensation and Liability Information System - CERCLIS**

A search of the CERCLIS database, dated Oct 25, 2013 has found that there are 1 CERCLIS site(s) within approximately 0.50 miles of the project property.

<u>Lower Elevation</u>	<u>Address</u>	<u>Direction</u>	<u>Distance (mi/ft)</u>	<u>Map Key</u>
WILSHIRE PAINT CO	701 & 712 FULTON ST FRESNO CA 93721	ENE	0.16 / 828.00	<a href="#">40</a>
<i>Site EPA ID: CAD028211076</i>				

#### **CERCLIS NFRAP - CERCLIS - No Further Remedial Action Planned**

A search of the CERCLIS NFRAP database, dated Oct 25, 2013 has found that there are 1 CERCLIS NFRAP site(s) within approximately 0.50 miles of the project property.

<u>Lower Elevation</u>	<u>Address</u>	<u>Direction</u>	<u>Distance (mi/ft)</u>	<u>Map Key</u>
WILSHIRE PAINT CO	701 & 712 FULTON ST FRESNO CA 93721	ENE	0.16 / 828.00	<a href="#">40</a>
<i>Site EPA ID: CAD028211076</i>				

#### **RCRA CORRACTS - RCRA CORRACTS-Corrective Action**

A search of the RCRA CORRACTS database, dated Apr 11, 2022 has found that there are 1 RCRA CORRACTS site(s) within approximately 1.00 miles of the project property.

<u>Lower Elevation</u>	<u>Address</u>	<u>Direction</u>	<u>Distance (mi/ft)</u>	<u>Map Key</u>
UNIVAR SOLUTIONS USA INC.	1152 G STREET FRESNO CA 93706-0000	WNW	0.32 / 1,713.05	<a href="#">102</a>
<i>EPA Handler ID: CAD047384185</i>				

#### **RCRA TSD - RCRA non-CORRACTS TSD Facilities**

A search of the RCRA TSD database, dated Apr 11, 2022 has found that there are 5 RCRA TSD site(s) within approximately 0.50 miles of the project property.

<b><u>Lower Elevation</u></b>	<b><u>Address</u></b>	<b><u>Direction</u></b>	<b><u>Distance (mi/ft)</u></b>	<b><u>Map Key</u></b>
AUTO MACHINE SPECIALTIES INC.	420 BROADWAY ST FRESNO CA 93721-2802	ESE	0.27 / 1,403.85	<a href="#"><u>97</u></a>
	<i>EPA Handler ID: CAL000287773</i>			
STEPHEN O'HARA	1017 FULTON ST FRESNO CA 93721	NNW	0.27 / 1,444.29	<a href="#"><u>99</u></a>
	<i>EPA Handler ID: CAC003018235</i>			
WAREHOUSE AUTOMOTIVE	410 BROADWAY ST FRESNO CA 93721-2802	ESE	0.28 / 1,456.93	<a href="#"><u>100</u></a>
	<i>EPA Handler ID: CAL000278652</i>			
FRESNO COUNTY OFFICE OF EDUCATION	1111 VAN NESS AVE. FRESNO CA 93721	N	0.38 / 2,025.61	<a href="#"><u>110</u></a>
	<i>EPA Handler ID: CAC003014428</i>			
SOURCE ONE HEALTHCARE TECHNOLOGIES	223 BROADWAY FRESNO CA 93721	ESE	0.44 / 2,338.06	<a href="#"><u>114</u></a>
	<i>EPA Handler ID: CAD982041980</i>			

### **RCRA SQG - RCRA Small Quantity Generators List**

A search of the RCRA SQG database, dated Apr 11, 2022 has found that there are 5 RCRA SQG site(s) within approximately 0.25 miles of the project property.

<b><u>Equal/Higher Elevation</u></b>	<b><u>Address</u></b>	<b><u>Direction</u></b>	<b><u>Distance (mi/ft)</u></b>	<b><u>Map Key</u></b>
WHEEL CREATIONS PLUS	706 H ST FRESNO CA 93721	ENE	0.02 / 88.94	<a href="#"><u>4</u></a>
	<i>EPA Handler ID: CAD982500415</i>			
INDUSTRIAL PLATING CO	733 G ST FRESNO CA 93706	WSW	0.14 / 726.54	<a href="#"><u>32</u></a>
	<i>EPA Handler ID: CAD056183064</i>			
<b><u>Lower Elevation</u></b>	<b><u>Address</u></b>	<b><u>Direction</u></b>	<b><u>Distance (mi/ft)</u></b>	<b><u>Map Key</u></b>
DENSMORE ENGINE RE-NU & SUPPLY	665 FULTON ST FRESNO CA 93721	ENE	0.16 / 827.76	<a href="#"><u>39</u></a>
	<i>EPA Handler ID: CAD028184281</i>			
WILSHIRE PAINT CO	712 FULTON ST FRESNO CA 93721	ENE	0.16 / 843.16	<a href="#"><u>44</u></a>
	<i>EPA Handler ID: CAC002558981</i>			
FRESNO CRANKSHAFT SERVICE	455 BROADWAY FRESNO CA 93721	ESE	0.22 / 1,170.76	<a href="#"><u>74</u></a>
	<i>EPA Handler ID: CAD982373904</i>			

### **RCRA NON GEN - RCRA Non-Generators**

A search of the RCRA NON GEN database, dated Apr 11, 2022 has found that there are 15 RCRA NON GEN site(s) within approximately 0.25 miles of the project property.



<b><u>Equal/Higher Elevation</u></b>	<b><u>Address</u></b>	<b><u>Direction</u></b>	<b><u>Distance (mi/ft)</u></b>	<b><u>Map Key</u></b>
SMART & FINAL #328	631 H ST FRESNO CA 93721  <i>EPA Handler ID: CAL000379488</i>	SSE	0.06 / 314.56	<a href="#"><u>11</u></a>
GEORGES AUTO CARE SMOG CENTER	603 BROADWAY FRESNO CA 93721-0000  <i>EPA Handler ID: CAL000061925</i>	ESE	0.10 / 540.87	<a href="#"><u>21</u></a>
VALLEY METAL FINISHING COMPANY	733 G STREET FRESNO CA 93704-0000  <i>EPA Handler ID: CAL000050286</i>	WSW	0.14 / 726.54	<a href="#"><u>32</u></a>
CALIFORNIA DAIRIES INC	755 F ST FRESNO CA 93760-0000  <i>EPA Handler ID: CAL000218738</i>	WSW	0.20 / 1,034.53	<a href="#"><u>66</u></a>
INNOVATIVE INTEGRATED HEALTH (DBA FRESNO PACE)	2042 KERN ST FRESNO CA 93730  <i>EPA Handler ID: CAL000446890</i>	NNE	0.24 / 1,254.88	<a href="#"><u>86</u></a>
FRESNO COUNTY GRAPHIC COMMUNICATIONS SERVICES DIVISION	844 VAN NESS AVE FRESNO CA 93721-0000  <i>EPA Handler ID: CAL000294699</i>	NNE	0.25 / 1,294.53	<a href="#"><u>90</u></a>
<b><u>Lower Elevation</u></b>	<b><u>Address</u></b>	<b><u>Direction</u></b>	<b><u>Distance (mi/ft)</u></b>	<b><u>Map Key</u></b>
ARROW ELECTRIC MOTOR SERVICE	645 BROADWAY FRESNO CA 93721-0000  <i>EPA Handler ID: CAL000000403</i>	E	0.07 / 377.21	<a href="#"><u>13</u></a>
INFINITE SPEED PERFORMANCE & AUTO REPAIR	635 BROADWAY ST FRESNO CA 93721  <i>EPA Handler ID: CAL000434220</i>	E	0.09 / 451.58	<a href="#"><u>16</u></a>
PEP BOYS STORE#0624	716 BROADWAY ST FRESNO CA 93721-2808  <i>EPA Handler ID: CAD981662505</i>	ENE	0.11 / 570.97	<a href="#"><u>23</u></a>
CITY OF FRESNO- PARKS DEPARTMENT	665 FULTON ST FRESNO CA 93721  <i>EPA Handler ID: CAL000455691</i>	ENE	0.16 / 827.76	<a href="#"><u>39</u></a>
REZIL LLC	736 & 742 FULTON AVE FRESNO CA 93721  <i>EPA Handler ID: CAC002977831</i>	NE	0.16 / 849.51	<a href="#"><u>49</u></a>
PPG ARCHITECTURAL FINISHES INC DBA GLIDDEN PROFESSIONAL PAINT CTR	2010 VENTURA FRESNO CA 93721  <i>EPA Handler ID: CAR000154799</i>	E	0.20 / 1,077.37	<a href="#"><u>68</u></a>

<u>Lower Elevation</u>	<u>Address</u>	<u>Direction</u>	<u>Distance (mi/ft)</u>	<u>Map Key</u>
DAV CHARITIES	701 VAN NESS AVE FRESNO CA 93721	ENE	0.23 / 1,227.84	<a href="#">78</a>
	<i>EPA Handler ID: CAC002988161</i>			
LA TAPATIA WAREHOUSE	403 H ST FRESNO CA 93721-2831	SE	0.24 / 1,243.32	<a href="#">80</a>
	<i>EPA Handler ID: CAL000364613</i>			
RODS CUSTOM	2048 VENTURA ST FRESNO CA 93721	E	0.24 / 1,278.48	<a href="#">89</a>
	<i>EPA Handler ID: CAL000450450</i>			

### **FED BROWNFIELDS - The Assessment, Cleanup and Redevelopment Exchange System (ACRES) Brownfield Database**

A search of the FED BROWNFIELDS database, dated Aug 20, 2021 has found that there are 6 FED BROWNFIELDS site(s) within approximately 0.50 miles of the project property.

<u>Equal/Higher Elevation</u>	<u>Address</u>	<u>Direction</u>	<u>Distance (mi/ft)</u>	<u>Map Key</u>
American & Foreign Property	603 Broadway FRESNO CA 93721	ESE	0.10 / 540.87	<a href="#">21</a>
	<i>Acres Property ID: 205081</i>			
Abandoned Gas Station	655 G Street Fresno CA 93706	SSW	0.11 / 600.58	<a href="#">24</a>
	<i>Acres Property ID: 174501</i>			
<u>Lower Elevation</u>	<u>Address</u>	<u>Direction</u>	<u>Distance (mi/ft)</u>	<u>Map Key</u>
Parcels 467-04-20ST, -22ST, -23 ST	801 H Street Fresno CA 93721	NW	0.03 / 164.92	<a href="#">8</a>
	<i>Acres Property ID: 176482</i>			
Commercial Building	721 Broadway FRESNO CA 93721	ENE	0.06 / 330.76	<a href="#">12</a>
	<i>Acres Property ID: 194901</i>			
Parcel 468-282-23T	829 Fulton Street (Fulton Mall) Fresno CA 93721	NNE	0.16 / 866.06	<a href="#">53</a>
	<i>Acres Property ID: 165001</i>			
540 F Street, Fresno, CA	540 F St. FRESNO CA 93706	S	0.23 / 1,191.65	<a href="#">75</a>
	<i>Acres Property ID: 217181</i>			

### **State**

### **ENVIROSTOR - EnviroStor Database**

A search of the ENVIROSTOR database, dated May 30, 2022 has found that there are 15 ENVIROSTOR site(s) within approximately 1.00 miles of the project property.

<b><u>Equal/Higher Elevation</u></b>	<b><u>Address</u></b>	<b><u>Direction</u></b>	<b><u>Distance (mi/ft)</u></b>	<b><u>Map Key</u></b>
INDUSTRIAL PLATING	733 G ST FRESNO CA 93706	SW	0.13 / 696.40	<a href="#"><u>30</u></a>
<i>Estor/EPA ID   Cleanup Status: 10340009   REFER: OTHER AGENCY AS OF 11/16/1994</i>				
EMMANUEL LUTHERAN CHURCH SCHOOL	EAST FORADOR AVENUE/NORTH MARIPOSA STREET FRESNO CA 93721	NE	0.60 / 3,178.74	<a href="#"><u>122</u></a>
<i>Estor/EPA ID   Cleanup Status: 10820003   NO ACTION REQUIRED AS OF 4/11/2003</i>				
<b><u>Lower Elevation</u></b>	<b><u>Address</u></b>	<b><u>Direction</u></b>	<b><u>Distance (mi/ft)</u></b>	<b><u>Map Key</u></b>
MORRIS P. KIRK & SON (NATIONAL LEAD)	736-742 FULTON ST. FRESNO CA 93721	NE	0.17 / 880.03	<a href="#"><u>54</u></a>
<i>Estor/EPA ID   Cleanup Status: 60002482   NO ACTION REQUIRED AS OF 6/13/2017</i>				
PG&E MANUFACTURED GAS PLANT SQ-FK-FRS-2	BLOCK OF F, G, FRESNO AND TULARE STREETS FRESNO CA 93706	WNW	0.25 / 1,327.06	<a href="#"><u>94</u></a>
<i>Estor/EPA ID   Cleanup Status: 10490095   INACTIVE - NEEDS EVALUATION AS OF 3/18/1992</i>				
FORMER FRESNO 2 MANUFACTURED GAS PLANT SITE	MARIPOSA STREET BETWEEN F AND G STREETS FRESNO CA 93701	WNW	0.29 / 1,551.17	<a href="#"><u>101</u></a>
<i>Estor/EPA ID   Cleanup Status: 60001247   ACTIVE AS OF 2/9/2010</i>				
UNIVAR SOLUTIONS USA INC	1152 G ST FRESNO CA 937060000	WNW	0.32 / 1,713.05	<a href="#"><u>102</u></a>
<i>Estor/EPA ID   Cleanup Status: CAD047384185  </i>				
PG&E G STREET SUBSTATION	1131 G STREET FRESNO CA 93706	WNW	0.34 / 1,798.24	<a href="#"><u>104</u></a>
<i>Estor/EPA ID   Cleanup Status: 10490101   CERTIFIED AS OF 1/19/2010</i>				
UNIVAR USA INC.	1152 G ST FRESNO CA 937060000	WNW	0.35 / 1,821.85	<a href="#"><u>105</u></a>
<i>Estor/EPA ID   Cleanup Status: 80001397   NO ACTION REQUIRED AS OF 10/4/2018</i>				
SOURCEONE HEATHCARE TECHNOLOGIES	223 BROADWAY ST FRESNO CA 937213102	SE	0.42 / 2,211.45	<a href="#"><u>111</u></a>
<i>Estor/EPA ID   Cleanup Status: CAD982041980  </i>				
CALIFORNIA AND ELM GROUNDWATER PLUME	1802 EAST CALIFORNIA AVENUE FRESNO CA 93706	S	0.56 / 2,978.46	<a href="#"><u>120</u></a>
<i>Estor/EPA ID   Cleanup Status: 60003220   ACTIVE AS OF 1/1/2022</i>				
FRESNO COUNTY EMPLOYEE CREDIT UNION SITE	2211 MERCED STREET FRESNO CA 93721	N	0.59 / 3,101.03	<a href="#"><u>121</u></a>
<i>Estor/EPA ID   Cleanup Status: 10550002   REFER: RWQCB AS OF 11/29/1989</i>				
COMMERCIAL ELECTRO PLATING, INC.	1937 S. CHERRY AVENUE FRESNO CA 93721	SE	0.62 / 3,279.01	<a href="#"><u>123</u></a>
<i>Estor/EPA ID   Cleanup Status: 71002270   NO ACTION REQUIRED AS OF 6/15/2004</i>				

<u>Lower Elevation</u>	<u>Address</u>	<u>Direction</u>	<u>Distance (mi/ft)</u>	<u>Map Key</u>
SAN JOAQUIN VALLEY GRAIN SILO DISCOVERY PROJECT	HIGHWAY 99 AND HIGHWAY 41 FRESNO CA 93706	SSE	0.65 / 3,438.98	<a href="#">124</a>
<i>Estor/EPA ID   Cleanup Status: 60002061   INACTIVE - NEEDS EVALUATION AS OF 10/4/2018</i>				
DILL ELDON PLATING & POLISHING	1516 H ST FRESNO CA 93721	NW	0.68 / 3,592.89	<a href="#">125</a>
<i>Estor/EPA ID   Cleanup Status: 10340007   REFER: OTHER AGENCY AS OF 11/16/1994</i>				
CHRIS SORENSEN FACILITY	2205 SOUTH VAN NESS AVENUE FRESNO CA 93721	SE	0.94 / 4,987.05	<a href="#">126</a>
<i>Estor/EPA ID   Cleanup Status: 60000246   INACTIVE - NEEDS EVALUATION AS OF 12/27/2010</i>				

### **HWP - EnviroStor Hazardous Waste Facilities**

A search of the HWP database, dated May 30, 2022 has found that there are 2 HWP site(s) within approximately 1.00 miles of the project property.

<u>Lower Elevation</u>	<u>Address</u>	<u>Direction</u>	<u>Distance (mi/ft)</u>	<u>Map Key</u>
UNIVAR SOLUTIONS USA INC	1152 G ST FRESNO CA 937060000	WNW	0.32 / 1,713.05	<a href="#">102</a>
<i>Estor/EPA ID: CAD047384185</i>				
SOURCEONE HEATHCARE TECHNOLOGIES	223 BROADWAY ST FRESNO CA 937213102	SE	0.42 / 2,211.45	<a href="#">111</a>
<i>Estor/EPA ID: CAD982041980</i>				

### **C&D DEBRIS RECY - Construction and Demolition Debris Recyclers**

A search of the C&D DEBRIS RECY database, dated Jun 20, 2018 has found that there are 3 C&D DEBRIS RECY site(s) within approximately 0.50 miles of the project property.

<u>Lower Elevation</u>	<u>Address</u>	<u>Direction</u>	<u>Distance (mi/ft)</u>	<u>Map Key</u>
PEP BOYS #624	716 BROADWAY ST FRESNO CA 93721	ENE	0.11 / 570.97	<a href="#">23</a>
FIRE HEADQUARTERS	911 H ST FRESNO CA 93721	NW	0.15 / 801.66	<a href="#">35</a>
FRESNO COUNTY SHERIFF'S OFFICE	2200 FRESNO ST FRESNO CA 93721	N	0.48 / 2,556.64	<a href="#">118</a>

### **CONTAINER RECY - Listing of Certified Dropoff, Collection, and Community Service Programs**

A search of the CONTAINER RECY database, dated Apr 12, 2022 has found that there are 1 CONTAINER RECY site(s) within approximately 0.50 miles of the project property.

<u>Lower Elevation</u>	<u>Address</u>	<u>Direction</u>	<u>Distance (mi/ft)</u>	<u>Map Key</u>
Dutch Bros Coffee	531 Fulton St Fresno CA 93711	E	0.20 / 1,044.22	<a href="#">67</a>

<u>Lower Elevation</u>	<u>Address</u>	<u>Direction</u>	<u>Distance (mi/ft)</u>	<u>Map Key</u>
------------------------	----------------	------------------	-------------------------	----------------

### **LUST - Leaking Underground Fuel Tank Reports**

A search of the LUST database, dated Feb 15, 2022 has found that there are 27 LUST site(s) within approximately 0.50 miles of the project property.

<u>Equal/Higher Elevation</u>	<u>Address</u>	<u>Direction</u>	<u>Distance (mi/ft)</u>	<u>Map Key</u>
AMERICAN & FOREIGN	603 BROADWAY FRESNO CA 93721	ESE	0.10 / 540.87	<a href="#">21</a>
<i>Global ID   Status   Status Date: T10000006592   COMPLETED - CASE CLOSED   2016-07-07 00:00:00</i>				
ABANDONED SERVICE STATION	655 G ST FRESNO CA 93721	SSW	0.11 / 600.58	<a href="#">24</a>
<i>Global ID   Status   Status Date: T0601900122   COMPLETED - CASE CLOSED   2018-09-14 00:00:00</i>				
TRINI'S BEACON	603 G ST FRESNO CA 93706	S	0.14 / 764.71	<a href="#">34</a>
<i>Global ID   Status   Status Date: T0601900669   COMPLETED - CASE CLOSED   2012-03-27 00:00:00</i>				
FRESNO CITY POLICE DEPT.	2323 MARIPOSA FRESNO CA 93721	NNE	0.49 / 2,607.28	<a href="#">119</a>
<i>Global ID   Status   Status Date: T0601900576   COMPLETED - CASE CLOSED   2009-10-01 00:00:00</i>				

<u>Lower Elevation</u>	<u>Address</u>	<u>Direction</u>	<u>Distance (mi/ft)</u>	<u>Map Key</u>
BROADWAY FURNITURE PARKING LOT (FORMER SERVICE STATION)	755 BROADWAY FRESNO CA 93721	ENE	0.08 / 433.55	<a href="#">14</a>
<i>Global ID   Status   Status Date: T0601989283   COMPLETED - CASE CLOSED   2004-10-06 00:00:00</i>				
FELIX AUTO MECHANIC	804 F ST FRESNO CA 93706	WSW	0.16 / 820.21	<a href="#">36</a>
<i>Global ID   Status   Status Date: T0601900246   COMPLETED - CASE CLOSED   2001-03-22 00:00:00</i>				
ACE TRANS-STATE TIRES	565 BROADWAY FRESNO CA 93721	ESE	0.16 / 847.23	<a href="#">48</a>
<i>Global ID   Status   Status Date: T0601900030   COMPLETED - CASE CLOSED   2004-03-04 00:00:00</i>				
ARCHIVES RECORD STORAGE BLDG.	742 FULTON ST FRESNO CA 93721	NE	0.17 / 913.68	<a href="#">56</a>
<i>Global ID   Status   Status Date: T0601900385   COMPLETED - CASE CLOSED   2016-10-18 00:00:00</i>				
BLUES AUTO	620 F ST FRESNO CA 93721	SSW	0.17 / 922.30	<a href="#">57</a>
<i>Global ID   Status   Status Date: T0601900520   COMPLETED - CASE CLOSED   2003-08-05 00:00:00</i>				
DEL MONTE FOODS PARKING LOT	1626 TULARE ST FRESNO CA 93706	WNW	0.18 / 946.49	<a href="#">59</a>
<i>Global ID   Status   Status Date: T0601900610   COMPLETED - CASE CLOSED   1996-10-21 00:00:00</i>				
S & J MINI MART	476 H ST FRESNO CA 93721	SE	0.21 / 1,111.55	<a href="#">70</a>

<b>Lower Elevation</b>	<b>Address</b>	<b>Direction</b>	<b>Distance (mi/ft)</b>	<b>Map Key</b>
				<i>Global ID   Status   Status Date: T0601900473   COMPLETED - CASE CLOSED   1999-01-01 00:00:00</i>
PARKING LOT	750 VAN NESS AVE FRESNO CA 93721	NE	0.24 / 1,245.98	<a href="#">82</a>
				<i>Global ID   Status   Status Date: T0601900053   COMPLETED - CASE CLOSED   1999-10-12 00:00:00</i>
TUTELIAN & COMPANY	812 VAN NESS AVE FRESNO CA 93721	NE	0.24 / 1,251.33	<a href="#">85</a>
				<i>Global ID   Status   Status Date: T10000001303   COMPLETED - CASE CLOSED   2010-04-14 00:00:00</i>
CITY OF FRESNO - WATER DIVISION FACILITY	401 H STREET FRESNO CA 93721	SE	0.25 / 1,310.35	<a href="#">91</a>
				<i>Global ID   Status   Status Date: T10000006292   COMPLETED - CASE CLOSED   2015-08-11 00:00:00</i>
KALASHIAN PACKING CO.	401 H ST FRESNO CA 93721	SE	0.25 / 1,310.35	<a href="#">91</a>
				<i>Global ID   Status   Status Date: T0601900392   COMPLETED - CASE CLOSED   2008-06-26 00:00:00</i>
UNION PACIFIC RAILROAD: H AND SAN BENITO	401 H FRESNO CA 93721	SE	0.25 / 1,326.27	<a href="#">93</a>
				<i>Global ID   Status   Status Date: T10000001126   COMPLETED - CASE CLOSED   2009-06-09 00:00:00</i>
DEL MONTE	1625 TULARE ST FRESNO CA 93706	WNW	0.25 / 1,328.25	<a href="#">95</a>
				<i>Global ID   Status   Status Date: T0601900175   COMPLETED - CASE CLOSED   2019-03-22 00:00:00</i>
GREYHOUND BUS DEPOT	1033 BROADWAY FRESNO CA 93721	NW	0.26 / 1,348.04	<a href="#">96</a>
				<i>Global ID   Status   Status Date: T0601900447   COMPLETED - CASE CLOSED   2013-05-14 00:00:00</i>
JENSEN AND PILEGARD	1111 G ST FRESNO CA 93706	WNW	0.33 / 1,729.11	<a href="#">103</a>
				<i>Global ID   Status   Status Date: T0601900068   COMPLETED - CASE CLOSED   2005-05-18 00:00:00</i>
FRANKS EXXON	1060 E ST FRESNO CA 93721	W	0.35 / 1,859.78	<a href="#">107</a>
				<i>Global ID   Status   Status Date: T0601900453   COMPLETED - CASE CLOSED   1996-06-21 00:00:00</i>
PETERSON INVESTMENTS	850 L ST FRESNO CA 93721	NE	0.35 / 1,860.68	<a href="#">108</a>
				<i>Global ID   Status   Status Date: T0601900422   COMPLETED - CASE CLOSED   2002-09-23 00:00:00</i>
HARON MOTOR SALES	2222 VENTURA AVE FRESNO CA 93721	E	0.36 / 1,903.70	<a href="#">109</a>
				<i>Global ID   Status   Status Date: T0601900328   COMPLETED - CASE CLOSED   2003-11-14 00:00:00</i>
FIRE DEPT HEADQUARTERS	450 M ST FRESNO CA 93706	E	0.43 / 2,288.36	<a href="#">112</a>
				<i>Global ID   Status   Status Date: T0601900121   COMPLETED - CASE CLOSED   2010-03-26 00:00:00</i>
FIRE STATION #3	1406 FRESNO STREET FRESNO CA 93706	WNW	0.44 / 2,325.03	<a href="#">113</a>

<u>Lower Elevation</u>	<u>Address</u>	<u>Direction</u>	<u>Distance (mi/ft)</u>	<u>Map Key</u>
<i>Global ID   Status   Status Date: T10000001756   COMPLETED - CASE CLOSED   2013-04-08 00:00:00</i>				
FRESNO FIRE STATION 3 (2ND RELEASE)	1406 FRESNO FRESNO CA 93706	WNW	0.44 / 2,344.47	<a href="#">115</a>
<i>Global ID   Status   Status Date: T10000005542   COMPLETED - CASE CLOSED   2015-08-18 00:00:00</i>				
HUDSON SERVICE STATION	1390 FRESNO ST N FRESNO CA 93706	WNW	0.45 / 2,359.02	<a href="#">116</a>
<i>Global ID   Status   Status Date: T0601900720   COMPLETED - CASE CLOSED   2000-06-20 00:00:00</i>				
GENNUSO'S SERVICE STATION	1350 FRESNO ST FRESNO CA 93706	W	0.45 / 2,380.01	<a href="#">117</a>
<i>Global ID   Status   Status Date: T0601993694   COMPLETED - CASE CLOSED   2006-10-11 00:00:00</i>				

### **UST - Permitted Underground Storage Tank (UST) in GeoTracker**

A search of the UST database, dated Apr 25, 2022 has found that there are 1 UST site(s) within approximately 0.25 miles of the project property.

<u>Equal/Higher Elevation</u>	<u>Address</u>	<u>Direction</u>	<u>Distance (mi/ft)</u>	<u>Map Key</u>
CALIFORNIA DAIRIES	745 F St Fresno CA 93706	SW	0.19 / 988.76	<a href="#">63</a>

### **HHSS - Historical Hazardous Substance Storage Information Database**

A search of the HHSS database, dated Aug 27, 2015 has found that there are 15 HHSS site(s) within approximately 0.25 miles of the project property.

<u>Equal/Higher Elevation</u>	<u>Address</u>	<u>Direction</u>	<u>Distance (mi/ft)</u>	<u>Map Key</u>
ELECTROHEAT DIV GLENN ELECTRI	641 G STREET FRESNO CA 93706	SSW	0.13 / 705.34	<a href="#">31</a>
BEACON STATION 460	603 G STREET FRESNO CA 93706	S	0.14 / 764.71	<a href="#">34</a>
DANISH CREMERY ASSOCIATION	755 F STREET FRESNO CA 93706	WSW	0.20 / 1,034.53	<a href="#">66</a>
<u>Lower Elevation</u>	<u>Address</u>	<u>Direction</u>	<u>Distance (mi/ft)</u>	<u>Map Key</u>
TRIANGLE GRAIN CO	808 G ST. FRESNO CA 93706	W	0.09 / 499.12	<a href="#">20</a>
PEP BOYS-FRESNO 24	716 BROADWAY FRESNO CA 93721	NE	0.11 / 560.32	<a href="#">22</a>

<u>Lower Elevation</u>	<u>Address</u>	<u>Direction</u>	<u>Distance (mi/ft)</u>	<u>Map Key</u>
DIAZ ARCO	804 F ST. FRESNO CA 93706	WSW	0.16 / 820.21	<a href="#">36</a>
HOBBS PARSONS COMPANY	951 H STREET TULARE & H FRESNO CA 93721	NW	0.16 / 836.22	<a href="#">42</a>
GOTTSCHALKS AUTO CENTER	760 FULTON ST. FRESNO CA 93718	NE	0.16 / 843.48	<a href="#">46</a>
ACE SERVICE INC	565 BROADWAY FRESNO CA 93721	ESE	0.16 / 847.23	<a href="#">48</a>
DIAZ ARLO	804 F FRESNO CA 93706	WSW	0.19 / 978.41	<a href="#">62</a>
STANDARD BRANDS PAINT-8	2010 VENTURA FRESNO CA 93721	E	0.20 / 1,077.37	<a href="#">68</a>
TRIANGLE STATION 0006	476 H ST. FRESNO CA 93721	SE	0.21 / 1,111.55	<a href="#">70</a>
WILSONS MOTORCYCLES	443 BROADWAY FRESNO CA 93721	ESE	0.23 / 1,205.11	<a href="#">76</a>
HALS TRUCK RENTAL	621 VAN NESS FRESNO CA 93721	ENE	0.24 / 1,275.29	<a href="#">88</a>
M KA MARKETING INC	401 H STREET SDAN BENITO FRESNO CA 93821	SE	0.25 / 1,310.35	<a href="#">91</a>

### **UST SWEEPS - Statewide Environmental Evaluation and Planning System**

A search of the UST SWEEPS database, dated Oct 1, 1994 has found that there are 22 UST SWEEPS site(s) within approximately 0.25 miles of the project property.

<u>Equal/Higher Elevation</u>	<u>Address</u>	<u>Direction</u>	<u>Distance (mi/ft)</u>	<u>Map Key</u>
GEORGES AUTO CARE & SMOG	603 BROADWAY FRESNO CA	ESE	0.10 / 540.87	<a href="#">21</a>
	<i>C C   Status: 110-000-14144   INACTIVE Tank ID: 000003, 000004, 000001, 000002</i>			



<u>Equal/Higher Elevation</u>	<u>Address</u>	<u>Direction</u>	<u>Distance (mi/ft)</u>	<u>Map Key</u>
GLENN ELECTRIC HEATER CORP	641 G ST FRESNO CA	SSW	0.13 / 705.34	<a href="#">31</a>
	<b>C C   Status:</b> 110-000-37916   INACTIVE <b>Tank ID:</b> 000001			
TRINIS OIL INC	603 G ST FRESNO CA	S	0.14 / 764.71	<a href="#">34</a>
	<b>C C   Status:</b> A10-000-38880   ACTIVE <b>Tank ID:</b> 000001, 000002, 000003			
DANISH CREAMERY ASSOCIATION	755 F ST FRESNO CA	WSW	0.20 / 1,034.53	<a href="#">66</a>
	<b>C C   Status:</b> A10-000-1241   ACTIVE <b>Tank ID:</b> 000002, 000005, 000001, 000007, 000004, 000003, 000006			
<u>Lower Elevation</u>	<u>Address</u>	<u>Direction</u>	<u>Distance (mi/ft)</u>	<u>Map Key</u>
TRIANGLE GRAIN CO.	808 G ST FRESNO CA	W	0.09 / 499.12	<a href="#">20</a>
	<b>C C   Status:</b> A10-000-37144   ACTIVE <b>Tank ID:</b> 000002, 000001			
PEP BOYS #624	716 BROADWAY FRESNO CA	NE	0.11 / 560.32	<a href="#">22</a>
	<b>C C   Status:</b> A10-000-13452   ACTIVE <b>Tank ID:</b> 000001			
FELIX AUTO MECHANIC	804 F ST FRESNO CA	WSW	0.16 / 820.21	<a href="#">36</a>
	<b>C C   Status:</b> A10-000-40492   ACTIVE <b>Tank ID:</b> 000003			
FELIX AUTO MECHANIC	804 F ST FRESNO CA	WSW	0.16 / 820.21	<a href="#">36</a>
	<b>C C   Status:</b> 110-000-40492   INACTIVE <b>Tank ID:</b> 000001, 000002, 000003			
HOBBS PARSONS PRODUCE	951 H ST FRESNO CA	NW	0.16 / 836.22	<a href="#">42</a>
	<b>C C   Status:</b> 110-000-10563   INACTIVE <b>Tank ID:</b> 000003, 000001, 000002, 000004			
GOTTSCHALKS	760 FULTON MALL FRESNO CA	NE	0.16 / 843.60	<a href="#">47</a>
	<b>C C   Status:</b> 110-000-13980   INACTIVE <b>Tank ID:</b> 000003, 000002, 000001			
ACE SERVICE, INC.	565 BROADWAY FRESNO CA	ESE	0.16 / 847.23	<a href="#">48</a>
	<b>C C   Status:</b> 110-000-1325   INACTIVE <b>Tank ID:</b> 000003, 000002, 000004, 000001			
ADVANTAGE TIRE SERVICE	650 FULTON FRESNO CA	ENE	0.16 / 861.00	<a href="#">52</a>
	<b>C C   Status:</b> 110-000-31   INACTIVE <b>Tank ID:</b> 000001			

<b>Lower Elevation</b>	<b>Address</b>	<b>Direction</b>	<b>Distance (mi/ft)</b>	<b>Map Key</b>
ARCHIVES RECORD STORAGE	742 FULTON ST FRESNO CA  <i>C C   Status: 110-000-2882   INACTIVE Tank ID: 000001</i>	NE	0.17 / 913.68	<a href="#">56</a>
BLUES AUTO	620 F ST FRESNO CA  <i>C C   Status: 110-000-87   INACTIVE Tank ID: 000001</i>	SSW	0.17 / 922.30	<a href="#">57</a>
STANDARD BRANDS PAINT-#8	2010 VENTURA FRESNO CA  <i>C C   Status: A10-000-3282   ACTIVE Tank ID: 000001</i>	E	0.20 / 1,077.37	<a href="#">68</a>
TRIANGLE STATION #0006	476 H ST FRESNO CA  <i>C C   Status: A10-000-21354   ACTIVE Tank ID: 000002, 000003, 000001</i>	SE	0.21 / 1,111.55	<a href="#">70</a>
WILSONS MOTORCYCLES	443 BROADWAY FRESNO CA  <i>C C   Status: 110-000-59983   INACTIVE Tank ID: 000001</i>	ESE	0.23 / 1,205.11	<a href="#">76</a>
VAN NESS & INYO PARKING LOT	750 VAN NESS AVE FRESNO CA  <i>C C   Status: 110-000-551   INACTIVE Tank ID: 000001</i>	NE	0.24 / 1,245.98	<a href="#">82</a>
VAN NESS & INYO PARKING LOT	732 VAN NESS FRESNO CA  <i>C C   Status: 110-000-552   INACTIVE Tank ID: 000001</i>	NE	0.24 / 1,249.01	<a href="#">83</a>
FRESNO OFFICE MACHINES	660 VAN NESS FRESNO CA  <i>C C   Status: A10-000-58831   ACTIVE Tank ID: 000001, 000002</i>	ENE	0.24 / 1,260.39	<a href="#">87</a>
HAL'S TRUCK RENTAL	621 VAN NESS FRESNO CA  <i>C C   Status: 110-000-49625   INACTIVE Tank ID: 000001, 000003, 000002</i>	ENE	0.24 / 1,275.29	<a href="#">88</a>
KALASHIAN PACKING	401 H ST FRESNO CA  <i>C C   Status: 110-000-21861   INACTIVE Tank ID: 000001</i>	SE	0.25 / 1,310.35	<a href="#">91</a>

### **DELISTED TNK - Delisted Storage Tanks**

A search of the DELISTED TNK database, dated May 25, 2022 has found that there are 1 DELISTED TNK site(s) within approximately 0.25 miles of the project property.

<u>Equal/Higher Elevation</u>	<u>Address</u>	<u>Direction</u>	<u>Distance (mi/ft)</u>	<u>Map Key</u>
TRINI'S BEACON	603 G ST FRESNO CA 93706	S	0.14 / 764.71	<a href="#">34</a>

### **DELISTED CTNK - Delisted California Environmental Reporting System (CERS) Tanks**

A search of the DELISTED CTNK database, dated Apr 5, 2022 has found that there are 1 DELISTED CTNK site(s) within approximately 0.25 miles of the project property.

<u>Equal/Higher Elevation</u>	<u>Address</u>	<u>Direction</u>	<u>Distance (mi/ft)</u>	<u>Map Key</u>
CALIFORNIA DAIRIES	745 F ST FRESNO CA 93706	SW	0.19 / 988.76	<a href="#">63</a>

### **HIST TANK - Historical Hazardous Substance Storage Container Information - Facility Summary**

A search of the HIST TANK database, dated May 27, 1988 has found that there are 16 HIST TANK site(s) within approximately 0.25 miles of the project property.

<u>Equal/Higher Elevation</u>	<u>Address</u>	<u>Direction</u>	<u>Distance (mi/ft)</u>	<u>Map Key</u>
ELECTROHEAT DIV, GLENN ELECTRI	641 "G" STREET FRESNO CA	SSW	0.12 / 627.00	<a href="#">26</a>

BEACON STATION # 460	603 G STREET FRESNO CA	S	0.14 / 764.71	<a href="#">34</a>
----------------------	---------------------------	---	---------------	--------------------

DANISH CREAMERY ASSOCIATION	755 F STREET FRESNO CA	WSW	0.20 / 1,034.53	<a href="#">66</a>
--------------------------------	---------------------------	-----	-----------------	--------------------

<u>Lower Elevation</u>	<u>Address</u>	<u>Direction</u>	<u>Distance (mi/ft)</u>	<u>Map Key</u>
TRIANGLE GRAIN CO.	808 G STREET FRESNO CA	W	0.09 / 499.12	<a href="#">20</a>

PEP BOYS-FRESNO #24	716 BROADWAY FRESNO CA	NE	0.11 / 560.32	<a href="#">22</a>
---------------------	---------------------------	----	---------------	--------------------

DIAZ ARCO	804 F ST. FRESNO CA	WSW	0.16 / 820.21	<a href="#">36</a>
-----------	------------------------	-----	---------------	--------------------

HOBBS PARSONS COMPANY	951 H STREET FRESNO CA	NW	0.16 / 836.22	<a href="#">42</a>
-----------------------	---------------------------	----	---------------	--------------------

<u>Lower Elevation</u>	<u>Address</u>	<u>Direction</u>	<u>Distance (mi/ft)</u>	<u>Map Key</u>
GOTTSCHALKS AUTO CENTER	760 FULTON ST. FRESNO CA	NE	0.16 / 843.48	<a href="#">46</a>
ACE SERVICE, INC.	565 BROADWAY FRESNO CA	ESE	0.16 / 847.23	<a href="#">48</a>
DIAZ ARLO	804 F FRESNO CA	WSW	0.19 / 978.41	<a href="#">62</a>
STANDARD BRANDS PAINT -#8	2010 VENTURA FRESNO CA	E	0.20 / 1,077.37	<a href="#">68</a>
TRIANGLE STATION #0006	476 H ST. FRESNO CA	SE	0.21 / 1,111.55	<a href="#">70</a>
WILSONS MOTORCYCLES	443 BROADWAY FRESNO CA	ESE	0.23 / 1,205.11	<a href="#">76</a>
FRESNO OFFICE MACHINES	660 VAN NESS FRESNO CA	ENE	0.24 / 1,260.39	<a href="#">87</a>
HAL'S TRUCK RENTAL	621 VAN NESS FRESNO CA	ENE	0.24 / 1,275.29	<a href="#">88</a>
M.K.A. MARKETING, INC.	401 H STREET FRESNO CA	SE	0.25 / 1,310.35	<a href="#">91</a>

### **CALSITES - CALSITES Database**

A search of the CALSITES database, dated May 1, 2004 has found that there are 2 CALSITES site(s) within approximately 0.50 miles of the project property.

<u>Equal/Higher Elevation</u>	<u>Address</u>	<u>Direction</u>	<u>Distance (mi/ft)</u>	<u>Map Key</u>
INDUSTRIAL PLATING	733 G ST FRESNO CA 93706	WSW	0.14 / 726.54	<a href="#">32</a>
<u>Lower Elevation</u>	<u>Address</u>	<u>Direction</u>	<u>Distance (mi/ft)</u>	<u>Map Key</u>
PG&E G STREET SUBSTATION	1131 G STREET FRESNO CA 93706	WNW	0.35 / 1,839.43	<a href="#">106</a>

<u>Lower Elevation</u>	<u>Address</u>	<u>Direction</u>	<u>Distance (mi/ft)</u>	<u>Map Key</u>
------------------------	----------------	------------------	-------------------------	----------------

### **VCP - Voluntary Cleanup Program**

A search of the VCP database, dated May 30, 2022 has found that there are 2 VCP site(s) within approximately 0.50 miles of the project property.

<u>Lower Elevation</u>	<u>Address</u>	<u>Direction</u>	<u>Distance (mi/ft)</u>	<u>Map Key</u>
FORMER FRESNO 2 MANUFACTURED GAS PLANT SITE	MARIPOSA STREET BETWEEN F AND G STREETS FRESNO CA 93701  <i>Estor/EPA ID   Cleanup Status: 60001247   ACTIVE AS OF 2/9/2010</i>	WNW	0.29 / 1,551.17	<a href="#">101</a>
PG&E G STREET SUBSTATION	1131 G STREET FRESNO CA 93706  <i>Estor/EPA ID   Cleanup Status: 10490101   CERTIFIED AS OF 1/19/2010</i>	WNW	0.34 / 1,798.24	<a href="#">104</a>

### **CLEANUP SITES - GeoTracker Cleanup Program Sites**

A search of the CLEANUP SITES database, dated Feb 15, 2022 has found that there are 2 CLEANUP SITES site(s) within approximately 0.50 miles of the project property.

<u>Lower Elevation</u>	<u>Address</u>	<u>Direction</u>	<u>Distance (mi/ft)</u>	<u>Map Key</u>
UNIVAR	1152 G ST FRESNO CA 93706-3319  <i>Status   Site Facility Type: OPEN - REMEDIATION   CLEANUP PROGRAM SITE</i>	WNW	0.32 / 1,713.05	<a href="#">102</a>
PG&E - G STREET, FRESNO	1131 G STREET FRESNO CA 93706  <i>Status   Site Facility Type: COMPLETED - CASE CLOSED   CLEANUP PROGRAM SITE</i>	WNW	0.35 / 1,839.43	<a href="#">106</a>

### **County**

#### **CUPA FRESNO - Fresno County - CUPA/Solid Waste Programs Resource List**

A search of the CUPA FRESNO database, dated Jun 28, 2021 has found that there are 57 CUPA FRESNO site(s) within approximately 0.25 miles of the project property.

<u>Equal/Higher Elevation</u>	<u>Address</u>	<u>Direction</u>	<u>Distance (mi/ft)</u>	<u>Map Key</u>
XPEDX PAPER & GRAPHICS #329	630 H ST FRESNO CA 93721	ESE	0.04 / 221.49	<a href="#">9</a>
SMART & FINAL #328	631 H ST FRESNO CA 93721	SSE	0.06 / 314.56	<a href="#">11</a>
DALE BELCHER AUTO MACHINE	617 BROADWAY FRESNO CA 93721	E	0.09 / 495.50	<a href="#">19</a>
AMERICAN & FOREIGN	603 BROADWAY ST FRESNO CA 93721	ESE	0.10 / 540.87	<a href="#">21</a>

<b><u>Equal/Higher Elevation</u></b>	<b><u>Address</u></b>	<b><u>Direction</u></b>	<b><u>Distance (mi/ft)</u></b>	<b><u>Map Key</u></b>
ABANDONED GAS STATION	655 G ST FRESNO CA 93706	SSW	0.11 / 600.58	<a href="#"><u>24</u></a>
ACE SERVICE TIRE RECAP SHOP	550 H ST FRESNO CA 93721	SE	0.12 / 612.57	<a href="#"><u>25</u></a>
GLEN ELECTRIC	641 G ST FRESNO CA 93721	SSW	0.13 / 705.34	<a href="#"><u>31</u></a>
VALLEY METAL FINISHING	733 G ST FRESNO CA 93706	WSW	0.14 / 726.54	<a href="#"><u>32</u></a>
FORMER TRINI'S BEACON	603 G ST FRESNO CA 93706	S	0.14 / 764.71	<a href="#"><u>34</u></a>
SPRINT CELL SITE SF03UB012	539 G ST FRESNO CA 93706	S	0.16 / 838.97	<a href="#"><u>43</u></a>
BASIN UU3 PROJECT	550 G ST FRESNO CA 93706	SSE	0.18 / 938.70	<a href="#"><u>58</u></a>
CALIFORNIA AUTOMOTIVE	730 F ST FRESNO CA 93706	SW	0.18 / 970.47	<a href="#"><u>60</u></a>
VALLEY PIPE & SUPPLY	1801 SANTA CLARA FRESNO CA 93721	SE	0.19 / 977.75	<a href="#"><u>61</u></a>
CALIFORNIA DAIRIES	755 F ST FRESNO CA 93706	WSW	0.20 / 1,034.53	<a href="#"><u>66</u></a>
FC BLDG/MAINT PARKING GARAGE	862 VAN NESS FRESNO CA 93702	NNE	0.25 / 1,317.24	<a href="#"><u>92</u></a>
<b><u>Lower Elevation</u></b>	<b><u>Address</u></b>	<b><u>Direction</u></b>	<b><u>Distance (mi/ft)</u></b>	<b><u>Map Key</u></b>
CITY OF FRESNO CONSTRUCTION TRAILER	752 H ST FRESNO CA 93721	N	0.02 / 84.50	<a href="#"><u>1</u></a>

<b><u>Lower Elevation</u></b>	<b><u>Address</u></b>	<b><u>Direction</u></b>	<b><u>Distance (mi/ft)</u></b>	<b><u>Map Key</u></b>
BASKINS AUTO SUPPLY	729 BROADWAY FRESNO CA 93721	NE	0.06 / 290.41	<a href="#"><u>10</u></a>
ARROW ELECTRIC MOTOR SERVICE	645 BROADWAY ST FRESNO CA 93721	E	0.07 / 377.21	<a href="#"><u>13</u></a>
BROADWAY FURNITURE	755 BROADWAY FRESNO CA 93721	ENE	0.08 / 433.55	<a href="#"><u>14</u></a>
CITY OF FRESNO	844 BROADWAY FRESNO CA 93721	NE	0.09 / 451.78	<a href="#"><u>17</u></a>
THOMAS RADIATOR MANUFACTURING	627 BROADWAY FRESNO CA 93721	E	0.09 / 471.89	<a href="#"><u>18</u></a>
CHRIS MATHYS PROPERTY	808 G ST N CORNER FRESNO CA 93721	W	0.09 / 499.12	<a href="#"><u>20</u></a>
PEP BOYS #0624	716 BROADWAY ST N CORNER FRESNO CA 93721	ENE	0.11 / 570.97	<a href="#"><u>23</u></a>
SCHEDLER'S ENGINE REBUILDING & SUPL	626 BROADWAY FRESNO CA 93721	E	0.12 / 629.20	<a href="#"><u>27</u></a>
MASTER RADIATOR WORKS	616 BROADWAY FRESNO CA 93721	E	0.12 / 637.52	<a href="#"><u>28</u></a>
CENTRAL VALLEY TRANSMISSION	602 BROADWAY AVE FRESNO CA 93721	E	0.12 / 642.84	<a href="#"><u>29</u></a>
THE MECHANIC SHOP	602 BROADWAY AVE FRESNO CA 93721	E	0.12 / 642.84	<a href="#"><u>29</u></a>
JAKE'S AUTO BODY	1920 VENTURA FRESNO CA 93721	E	0.14 / 764.59	<a href="#"><u>33</u></a>
FRESNO CITY FIRE DEPARTMENT HQ	911 H ST FRESNO CA 93721	NW	0.15 / 801.66	<a href="#"><u>35</u></a>

<b><u>Lower Elevation</u></b>	<b><u>Address</u></b>	<b><u>Direction</u></b>	<b><u>Distance (mi/ft)</u></b>	<b><u>Map Key</u></b>
FELIX AUTO MECHANIC	804 F ST FRESNO CA 93706	WSW	0.16 / 820.21	<a href="#"><u>36</u></a>
WILSHIRE PAINT COMPANY	701 FULTON ST W CORNER FRESNO CA 93721	ENE	0.16 / 822.01	<a href="#"><u>37</u></a>
GOODYEAR TIRE	745 FULTON FRESNO CA 93721	NE	0.16 / 823.47	<a href="#"><u>38</u></a>
CITY OF FRESNO-PARKS DIVISION	665 FULTON FRESNO CA 93721	ENE	0.16 / 834.02	<a href="#"><u>41</u></a>
HOBBS PARSON PRODUCE	951 H ST FRESNO CA 93721	NW	0.16 / 836.22	<a href="#"><u>42</u></a>
ARCHIVES RECORD STORAGE	742 FULTON FRESNO CA 93721	NE	0.16 / 843.17	<a href="#"><u>45</u></a>
DOWNTOWN AUTO CARE	760 FULTON ST FRESNO CA 93721	NE	0.16 / 843.48	<a href="#"><u>46</u></a>
ORTIZ AUTO BODY	565 BROADWAY FRESNO CA 93701	ESE	0.16 / 847.23	<a href="#"><u>48</u></a>
ADRIAN'S AUTO REPAIR	555 BROADWAY FRESNO CA 93721	ESE	0.16 / 851.89	<a href="#"><u>50</u></a>
ADVANTAGE TIRE SERVICE	650 FULTON ST FRESNO CA 93721	ENE	0.16 / 856.07	<a href="#"><u>51</u></a>
ORTIZ AUTO REPAIR	615 FULTON ST FRESNO CA 93721	E	0.17 / 881.30	<a href="#"><u>55</u></a>
FULL CIRCLE BREWING CO	620 F ST FRESNO CA 93706	SSW	0.17 / 922.30	<a href="#"><u>57</u></a>
FRESNO AAA BALLPARK*	1800 TULARE ST FRESNO CA 93721	NW	0.19 / 999.27	<a href="#"><u>64</u></a>



<b><u>Lower Elevation</u></b>	<b><u>Address</u></b>	<b><u>Direction</u></b>	<b><u>Distance (mi/ft)</u></b>	<b><u>Map Key</u></b>
GLIDDEN PROFESSIONAL PAINT CENTER #382	2010 VENTURA ST FRESNO CA 93721	E	0.21 / 1,104.12	<a href="#"><u>69</u></a>
S AND J MINI MART*	476 H ST FRESNO CA 93721	SE	0.21 / 1,111.55	<a href="#"><u>70</u></a>
FRESNO CRANKSHAFT SERVICE	455 BROADWAY FRESNO CA 93721	ESE	0.22 / 1,170.76	<a href="#"><u>74</u></a>
WILSON'S MOTORCYCLES	443 BROADWAY FRESNO CA 93721	ESE	0.23 / 1,205.11	<a href="#"><u>76</u></a>
T-MOBILE WEST SC08734A	801 VAN NESS FRESNO CA 93721	NE	0.23 / 1,227.08	<a href="#"><u>77</u></a>
T-MOBILE CELL SITE SC08734A	803 VAN NESS AVE FRESNO CA 93721	NE	0.24 / 1,241.01	<a href="#"><u>79</u></a>
AT&T MOBILITY-BASEBALL PACKING-CNUZ709	801 VAN NESS AVE FRESNO CA 93721	NE	0.24 / 1,244.90	<a href="#"><u>81</u></a>
VAN NESS/INYO PARKING LOT	750 VAN NESS AVE FRESNO CA 93721	NE	0.24 / 1,245.98	<a href="#"><u>82</u></a>
VAN NESS/INYO PARKING LOT	732 VAN NESS FRESNO CA 93721	NE	0.24 / 1,249.01	<a href="#"><u>83</u></a>
TUTELIAN & COMPANY	812 VAN NESS AVE FRESNO CA 93721	NE	0.24 / 1,251.33	<a href="#"><u>85</u></a>
HAUS TRUCK RENTAL	621 VAN NESS FRESNO CA 93721	ENE	0.24 / 1,275.29	<a href="#"><u>88</u></a>
CITY OF FRESNO	2048 VENTURA ST FRESNO CA 93721	E	0.24 / 1,278.48	<a href="#"><u>89</u></a>
UNION PACIFIC RAILROAD	401 H ST FRESNO CA 93721	SE	0.25 / 1,310.35	<a href="#"><u>91</u></a>

<u>Lower Elevation</u>	<u>Address</u>	<u>Direction</u>	<u>Distance (mi/ft)</u>	<u>Map Key</u>
KALASHIAN PACKING COMPANY	401 H ST FRESNO CA 93702	SE	0.25 / 1,310.35	<a href="#">91</a>
CITY OF FRESNO T-4 PUMP STATION	401 H ST FRESNO CA 93721	SE	0.25 / 1,310.35	<a href="#">91</a>

## Non Standard

### Federal

#### FINDS/FRS - Facility Registry Service/Facility Index

A search of the FINDS/FRS database, dated Nov 2, 2020 has found that there are 2 FINDS/FRS site(s) within approximately 0.02 miles of the project property.

<u>Equal/Higher Elevation</u>	<u>Address</u>	<u>Direction</u>	<u>Distance (mi/ft)</u>	<u>Map Key</u>
WHEEL CREATIONS PLUS	706 H ST FRESNO CA 93721  <i>Registry ID: 110002833630</i>	ENE	0.02 / 88.94	<a href="#">4</a>
VAN DE POL PETROLEUM	VAN DE POL PETROLEUMNA INC. FRESNO CA 93721  <i>Registry ID: 110065273064</i>	SE	0.02 / 94.89	<a href="#">7</a>

#### ALT FUELS - Alternative Fueling Stations

A search of the ALT FUELS database, dated May 16, 2022 has found that there are 6 ALT FUELS site(s) within approximately 0.25 miles of the project property.

<u>Lower Elevation</u>	<u>Address</u>	<u>Direction</u>	<u>Distance (mi/ft)</u>	<u>Map Key</u>
Parking Garage 4	1919 Tulare St Fresno CA 93722  <i>ID: 186758</i>	NNW	0.22 / 1,149.32	<a href="#">73</a>
Spiral Garage 7	801 Van Ness Ave Fresno CA 93721  <i>ID: 186754</i>	NE	0.24 / 1,244.90	<a href="#">81</a>
NORTH BLUE LOT BWEV1	700 Van Ness Ave Fresno CA 93721  <i>ID: 153974</i>	ENE	0.24 / 1,249.31	<a href="#">84</a>
NORTH BLUE LOT BWEV2	700 Van Ness Ave Fresno CA 93721  <i>ID: 175209</i>	ENE	0.24 / 1,249.31	<a href="#">84</a>
NORTH BLUE LOT BWEV3	700 Van Ness Ave Fresno CA 93721  <i>ID: 175208</i>	ENE	0.24 / 1,249.31	<a href="#">84</a>

<u>Lower Elevation</u>	<u>Address</u>	<u>Direction</u>	<u>Distance (mi/ft)</u>	<u>Map Key</u>
NORTH BLUE LOT BWEV4	700 Van Ness Ave Fresno CA 93721	ENE	0.24 / 1,249.31	<a href="#">84</a>
<i>ID: 217432</i>				

## **State**

### **SCH - School Property Evaluation Program Sites**

A search of the SCH database, dated May 30, 2022 has found that there are 1 SCH site(s) within approximately 1.00 miles of the project property.

<u>Equal/Higher Elevation</u>	<u>Address</u>	<u>Direction</u>	<u>Distance (mi/ft)</u>	<u>Map Key</u>
EMMANUEL LUTHERAN CHURCH SCHOOL	EAST FORADOR AVENUE/NORTH MARIPOSA STREET FRESNO CA 93721	NE	0.60 / 3,178.74	<a href="#">122</a>
<i>Estor/EPA ID   Cleanup Status: 10820003   NO ACTION REQUIRED AS OF 4/11/2003</i>				

### **CHMIRS - California Hazardous Material Incident Report System (CHMIRS)**

A search of the CHMIRS database, dated Feb 8, 2022 has found that there are 1 CHMIRS site(s) within approximately 0.02 miles of the project property.

<u>Lower Elevation</u>	<u>Address</u>	<u>Direction</u>	<u>Distance (mi/ft)</u>	<u>Map Key</u>
Fresno Co. Env. Health	Broadway & Inyo Fresno CA 93721	NNE	0.08 / 445.32	<a href="#">15</a>
<i>Notified Date: 7/23/200107:46:48 PM</i>				

### **HAZNET - Hazardous Waste Manifest Data**

A search of the HAZNET database, dated Oct 24, 2016 has found that there are 10 HAZNET site(s) within approximately 0.02 miles of the project property.

<u>Equal/Higher Elevation</u>	<u>Address</u>	<u>Direction</u>	<u>Distance (mi/ft)</u>	<u>Map Key</u>
WHEEL CREATIONS PLUS	706 H ST FRESNO CA 937210000	ENE	0.02 / 88.94	<a href="#">4</a>
NO TOWN CUSTOMZ	704 H ST FRESNO CA 937212820	E	0.02 / 89.54	<a href="#">5</a>
BEBROS MARDIROSAIN	704 H ST FRESNO CA 937212820	E	0.02 / 89.54	<a href="#">5</a>
CCM	710 H STREET FRESNO CA 937210000	E	0.02 / 89.54	<a href="#">5</a>
AAA AUTOMATIC TRANSMISSION	704 H ST FRESNO CA 93721	E	0.02 / 89.54	<a href="#">5</a>

<u>Lower Elevation</u>	<u>Address</u>	<u>Direction</u>	<u>Distance (mi/ft)</u>	<u>Map Key</u>
Western Construction Inc	752 H St FRESNO CA 93721	N	0.02 / 84.50	<a href="#">1</a>
HIGH PERFORMANCE AUTO REPAIR	714 H STREET FRESNO CA 937210000	NE	0.02 / 84.58	<a href="#">2</a>
AM TRANSMISSION	714 H ST FRESNO CA 937210000	NE	0.02 / 84.58	<a href="#">2</a>
GRAPH-X PRINTING INC	740 H ST FRESNO CA 933210000	NNE	0.02 / 85.07	<a href="#">3</a>
1 STOP AUTO SHOP & JUST DIPPIN CUSTOMERS	728 H ST FRESNO CA 93721	ENE	0.02 / 90.26	<a href="#">6</a>

### **HIST MANIFEST - Historical Hazardous Waste Manifest Data**

A search of the HIST MANIFEST database, dated Dec 31, 1992 has found that there are 1 HIST MANIFEST site(s) within approximately 0.02 miles of the project property.

<u>Lower Elevation</u>	<u>Address</u>	<u>Direction</u>	<u>Distance (mi/ft)</u>	<u>Map Key</u>
	740 H ST FRESNO CA 933210000	NNE	0.02 / 85.07	<a href="#">3</a>

### **CERS HAZ - California Environmental Reporting System (CERS) Hazardous Waste Sites**

A search of the CERS HAZ database, dated Apr 5, 2022 has found that there are 2 CERS HAZ site(s) within approximately 0.12 miles of the project property.

<u>Equal/Higher Elevation</u>	<u>Address</u>	<u>Direction</u>	<u>Distance (mi/ft)</u>	<u>Map Key</u>
Smart & Final # 328	631 H ST FRESNO CA 93721	SSE	0.06 / 314.56	<a href="#">11</a>

<u>Lower Elevation</u>	<u>Address</u>	<u>Direction</u>	<u>Distance (mi/ft)</u>	<u>Map Key</u>
ARROW ELECTRIC MOTOR SERVICE	645 BROADWAY ST FRESNO CA 93721	E	0.07 / 377.21	<a href="#">13</a>

### **DELISTED HAZ - Delisted Environmental Reporting System (CERS) Hazardous Waste Sites**

A search of the DELISTED HAZ database, dated Nov 29, 2018 has found that there are 3 DELISTED HAZ site(s) within approximately 0.50 miles of the project property.

<b><u>Lower Elevation</u></b>	<b><u>Address</u></b>	<b><u>Direction</u></b>	<b><u>Distance (mi/ft)</u></b>	<b><u>Map Key</u></b>
Greyhound Lines, Inc. #891319	1033 H ST FRESNO CA 93721	NW	0.19 / 1,006.37	<a href="#">65</a>
JENSEN & PILEGARD	1068 G ST FRESNO CA 93706	WNW	0.27 / 1,426.64	<a href="#">98</a>
Haron Motor Sales, Inc.	2222 VENTURA ST FRESNO CA 93721	E	0.36 / 1,903.70	<a href="#">109</a>

### **EMISSIONS - Toxic Pollutant Emissions Facilities**

A search of the EMISSIONS database, dated Dec 31, 2019 has found that there are 18 EMISSIONS site(s) within approximately 0.25 miles of the project property.

<b><u>Equal/Higher Elevation</u></b>	<b><u>Address</u></b>	<b><u>Direction</u></b>	<b><u>Distance (mi/ft)</u></b>	<b><u>Map Key</u></b>
TRINI'S BEACON STATION	603 G ST FRESNO CA 93706	S	0.14 / 764.71	<a href="#">34</a>
DANISH CREAMERY ASSOCIATION	755 F STREET FRESNO CA 93705	WSW	0.20 / 1,034.53	<a href="#">66</a>
DANISH CREAMERY ASN.	755 F ST FRESNO CA 93775	WSW	0.20 / 1,034.53	<a href="#">66</a>
DANISH CREAMERY ASSOCIATION	755 F STREET FRESNO CA 93706	WSW	0.20 / 1,034.53	<a href="#">66</a>
CALIFORNIA DAIRIES, INC.	755 F STREET FRESNO CA 93706	WSW	0.20 / 1,034.53	<a href="#">66</a>
CALIFORNIA DAIRIES, INC.	755 F ST FRESNO CA 93706	WSW	0.20 / 1,034.53	<a href="#">66</a>

<b><u>Lower Elevation</u></b>	<b><u>Address</u></b>	<b><u>Direction</u></b>	<b><u>Distance (mi/ft)</u></b>	<b><u>Map Key</u></b>
ARROW ELECTRIC	645 BROADWAY FRESNO CA 93721	E	0.07 / 377.21	<a href="#">13</a>
CITY OF FRESNO FIRE DEPARTMENT	911 H ST FRESNO CA 93721	NW	0.15 / 801.66	<a href="#">35</a>

<b><u>Lower Elevation</u></b>	<b><u>Address</u></b>	<b><u>Direction</u></b>	<b><u>Distance (mi/ft)</u></b>	<b><u>Map Key</u></b>
CITY OF FRESNO FIRE DEPARTMENT	911 H STREET FRESNO CA 93721	NW	0.15 / 801.66	<a href="#"><u>35</u></a>
CITY OF FRESNO	1800 TULARE ST FRESNO CA 93771	NW	0.19 / 999.27	<a href="#"><u>64</u></a>
CITY OF FRESNO	1800 TULARE ST - STADIUM FRESNO CA 93721	NW	0.19 / 999.27	<a href="#"><u>64</u></a>
CITY OF FRESNO	1800 TULARE ST FRESNO CA 93721	NW	0.19 / 999.27	<a href="#"><u>64</u></a>
TINKLER MISSION CHAPEL	475 BROADWAY FRESNO CA 93701	ESE	0.21 / 1,113.43	<a href="#"><u>71</u></a>
CITY OF FRESNO, TRAFFIC ENGINEERING	801 VAN NESS - GRG 7 FRESNO CA 93721	NE	0.21 / 1,121.85	<a href="#"><u>72</u></a>
CITY OF FRESNO, TRAFFIC ENGINEERING	801 VAN NESS FRESNO CA 93771	NE	0.23 / 1,227.08	<a href="#"><u>77</u></a>
CITY OF FRESNO, TRAFFIC ENGINEERING	801 VAN NESS FRESNO CA 93721	NE	0.23 / 1,227.08	<a href="#"><u>77</u></a>
CITY OF FRESNO, TRAFFIC ENGINEERING	801 VAN NESS FRESNO CA	NE	0.23 / 1,227.08	<a href="#"><u>77</u></a>
CITY OF FRESNO - WATER DIVISION	401 H ST FRESNO CA	SE	0.25 / 1,310.35	<a href="#"><u>91</u></a>



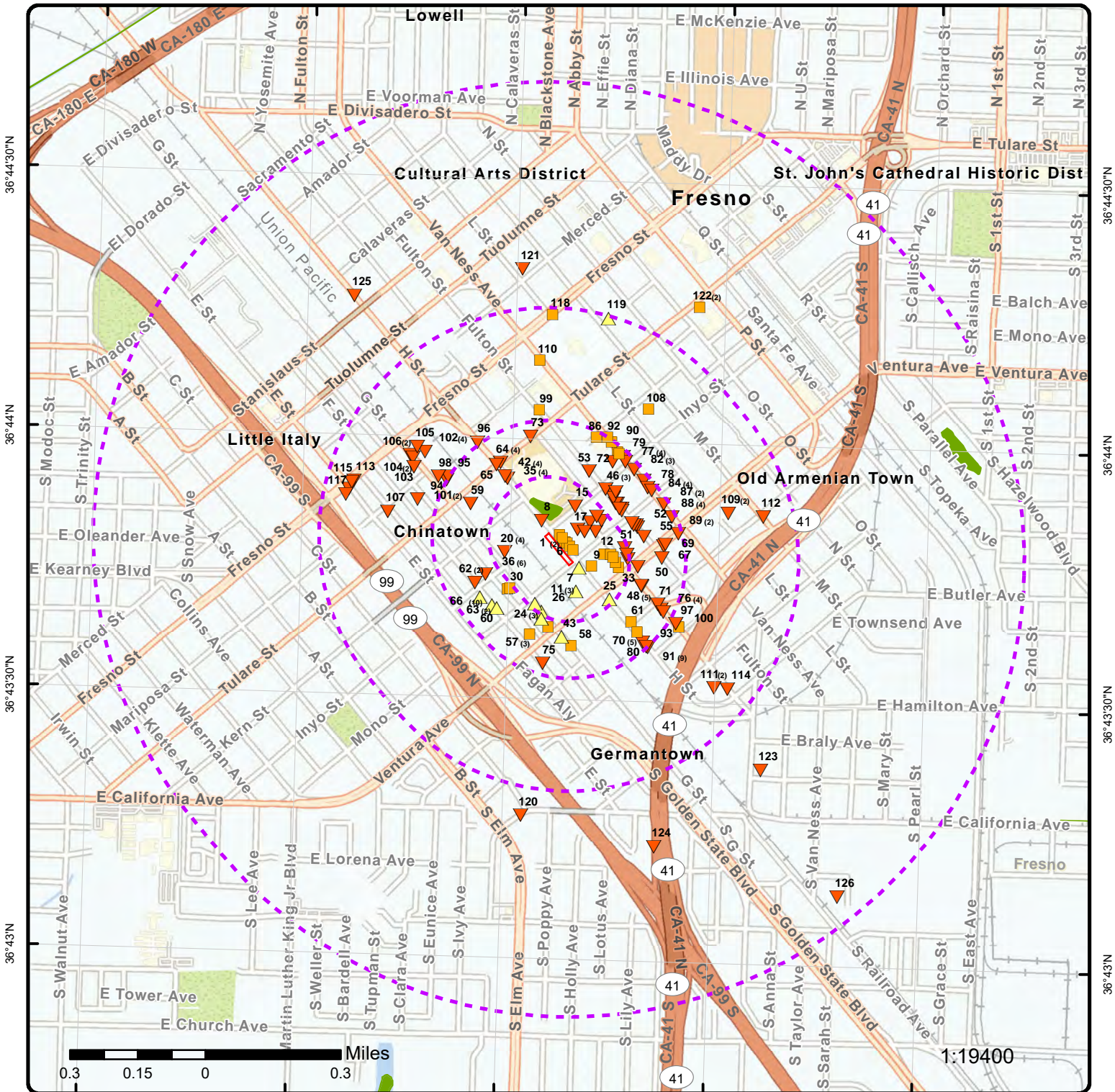

### Map: 1.0 Mile Radius

Order Number: 22061401176

Address: 735 H Street, Fresno, CA



- |                                   |                      |                        |                     |                               |
|-----------------------------------|----------------------|------------------------|---------------------|-------------------------------|
| Project Property                  | Buffer Outline       | Freeways; Highways     | State               | FWS Special Designation Areas |
| Eris Sites with Higher Elevation  | Traffic Circle; Ramp | Major & Minor Arterial | Country             | National Wetland              |
| Eris Sites with Same Elevation    | Traffic Circle; Ramp | Local Road             | Indian Reserve Land | Plume                         |
| Eris Sites with Lower Elevation   | Rail                 | 100 Year Flood Zone    | 500 Year Flood Zone |                               |
| Eris Sites with Unknown Elevation |                      |                        |                     |                               |
| Eris Areas with Higher Elevation  |                      |                        |                     |                               |
| Eris Areas with Same Elevation    |                      |                        |                     |                               |
| Eris Areas with Lower Elevation   |                      |                        |                     |                               |
| Eris Areas with Unknown Elevation |                      |                        |                     |                               |



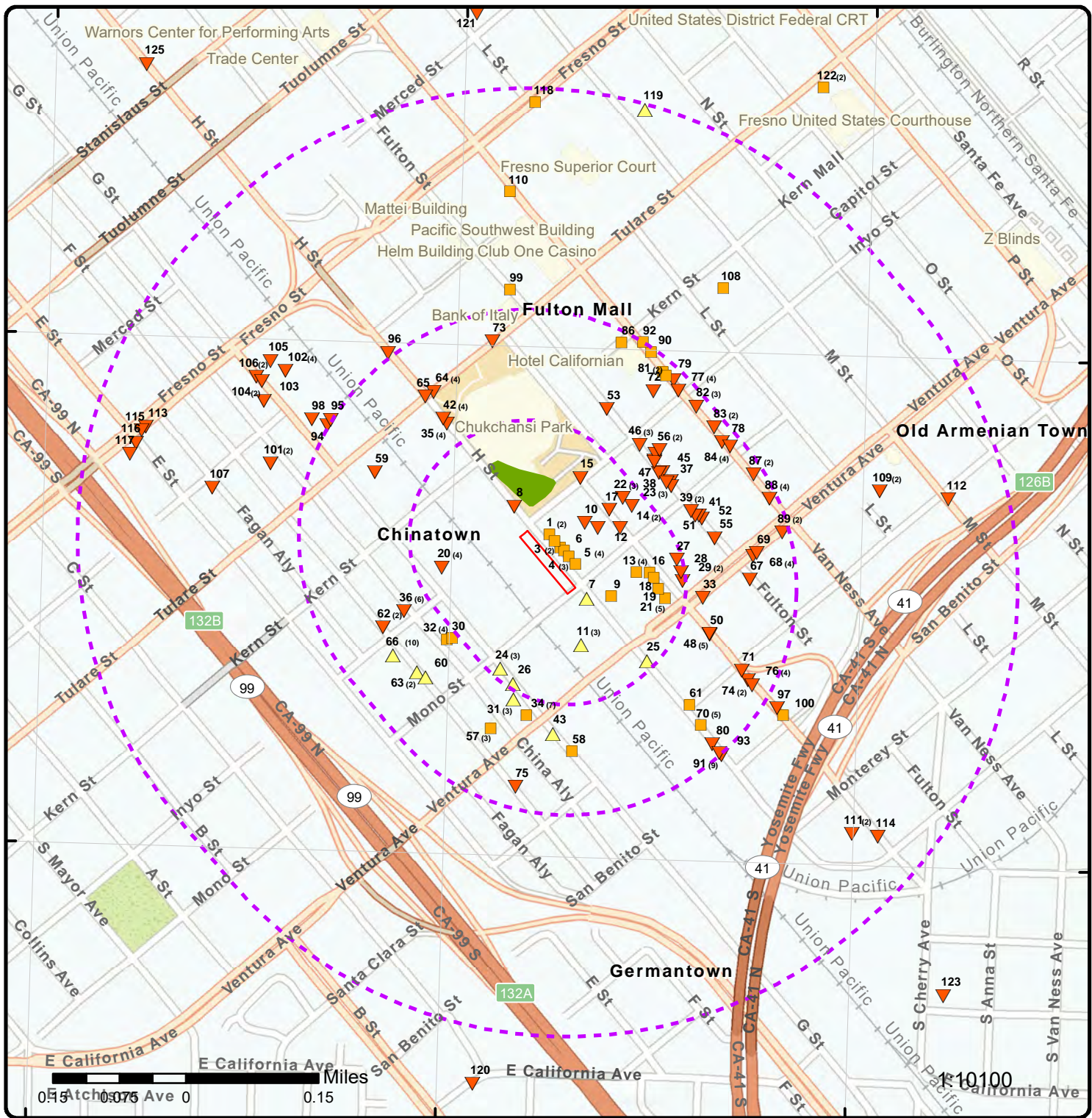

### Map: 0.5 Mile Radius

Order Number: 22061401176  
Address: 735 H Street, Fresno, CA



- Project Property
- Buffer Outline
- ▲ Eris Sites with Higher Elevation
- Eris Sites with Same Elevation
- ▼ Eris Sites with Lower Elevation
- Eris Sites with Unknown Elevation
- Eris Areas with Higher Elevation
- Eris Areas with Same Elevation
- Eris Areas with Lower Elevation
- Eris Areas with Unknown Elevation
- Freeways; Highways
- Traffic Circle; Ramp
- Major & Minor Arterial
- Traffic Circle; Ramp
- Local Road
- Rail
- State
- Country
- National Wetland
- Indian Reserve Land
- Plume
- 100 Year Flood Zone
- 500 Year Flood Zone
- FWS Special Designation Areas



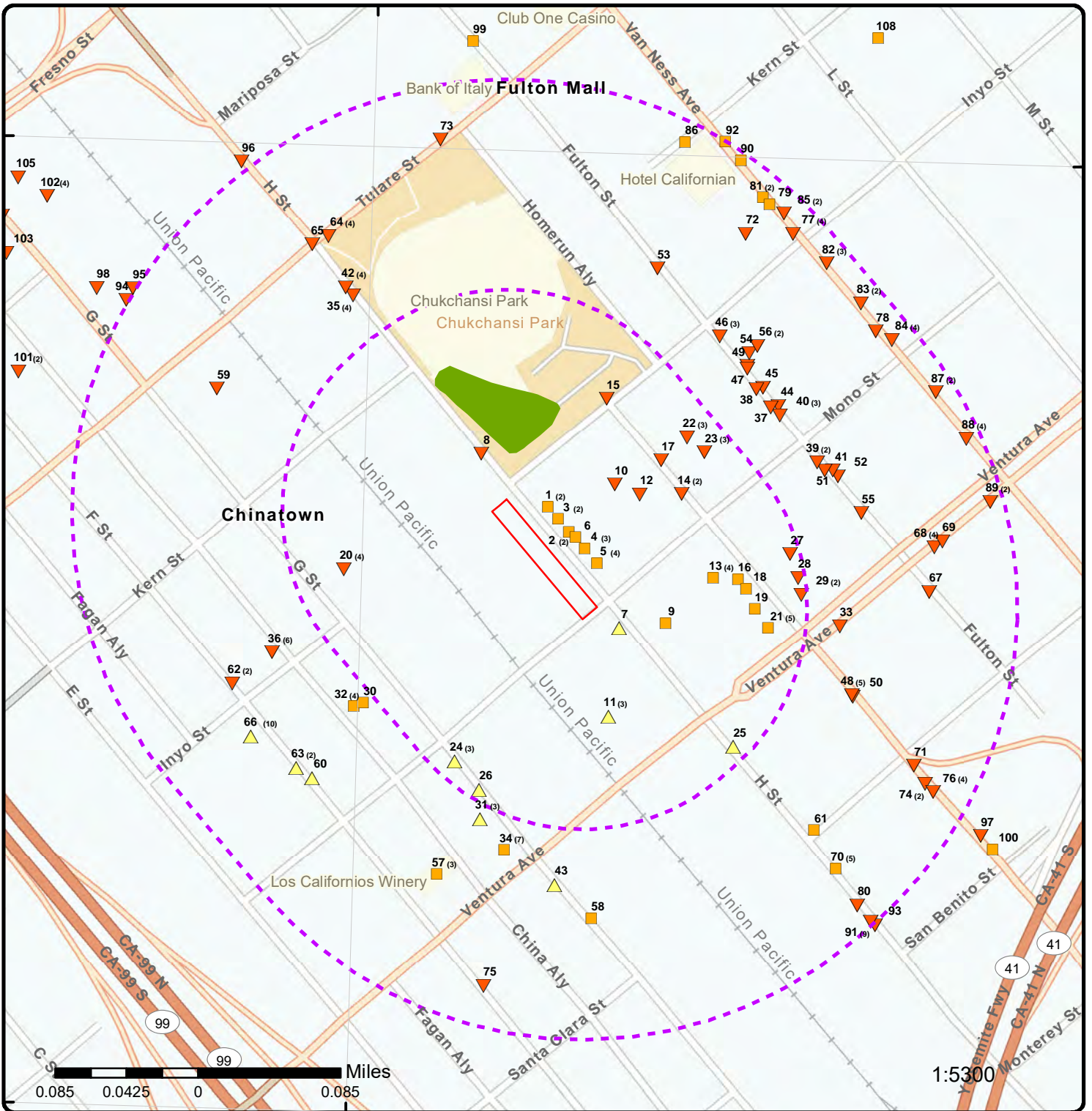

### Map: 0.25 Mile Radius

Order Number: 22061401176  
 Address: 735 H Street, Fresno, CA



- Project Property
- Buffer Outline
- ▲ Eris Sites with Higher Elevation
- Eris Sites with Same Elevation
- ▼ Eris Sites with Lower Elevation
- Eris Sites with Unknown Elevation
- Eris Areas with Higher Elevation
- Eris Areas with Same Elevation
- Eris Areas with Lower Elevation
- Eris Areas with Unknown Elevation
- Freeways; Highways
- Traffic Circle; Ramp
- Major & Minor Arterial
- Traffic Circle; Ramp
- Local Road
- Rail
- State
- Country
- National Wetland
- Indian Reserve Land
- Plume
- 100 Year Flood Zone
- 500 Year Flood Zone
- FWS Special Designation Areas



119°48'W

119°47'30"W

119°47'W

36°44'N

36°44'N

36°43'30"N

36°43'30"N

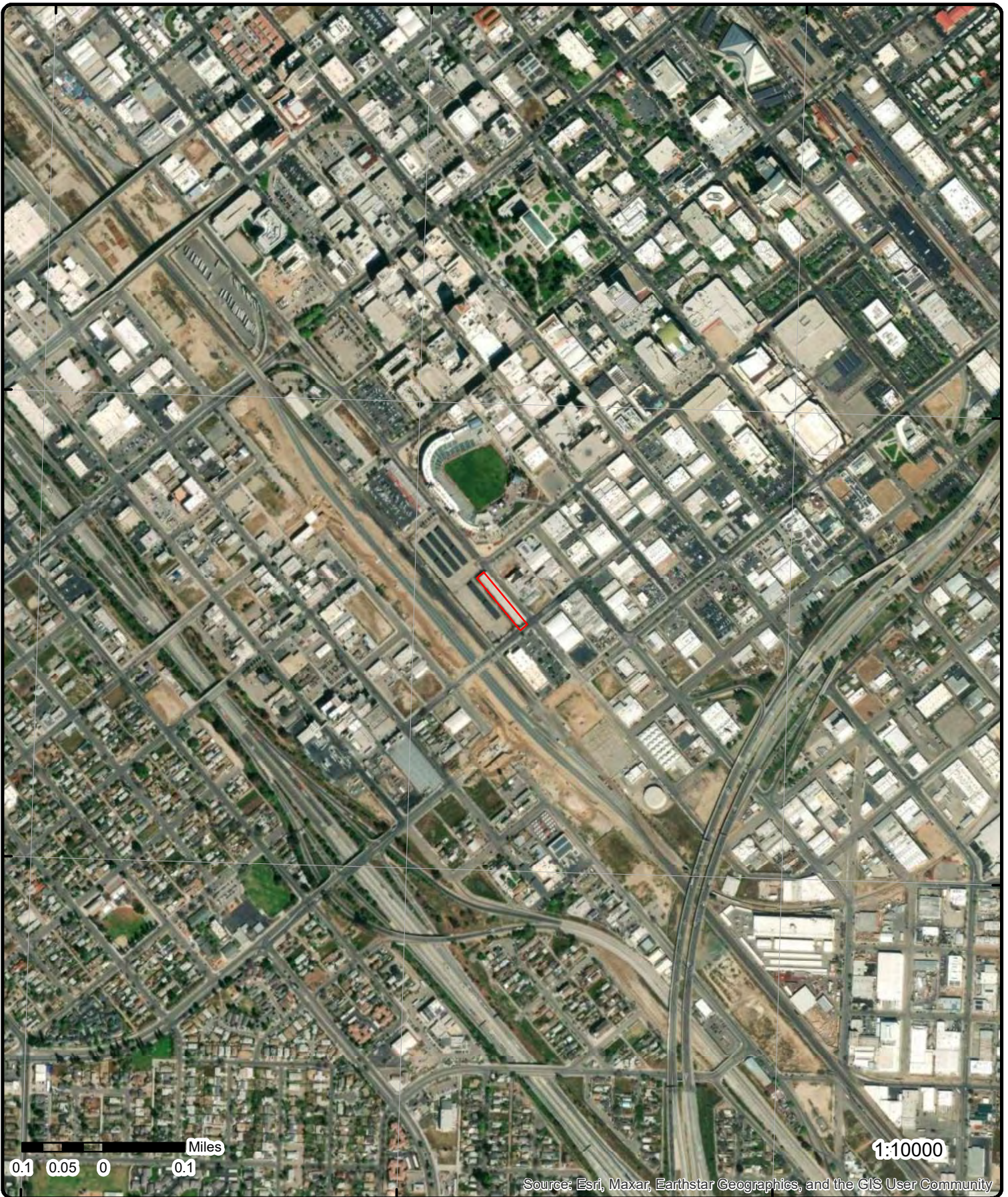

0.1 0.05 0 0.1 Miles

1:10000

Source: Esri, Maxar, Earthstar Geographics, and the GIS User Community

**Aerial** Year: 2030

Address: 735 H Street, Fresno, CA

Source: ESRI World Imagery

Order Number: 22061401176



© ERIS Information Inc.



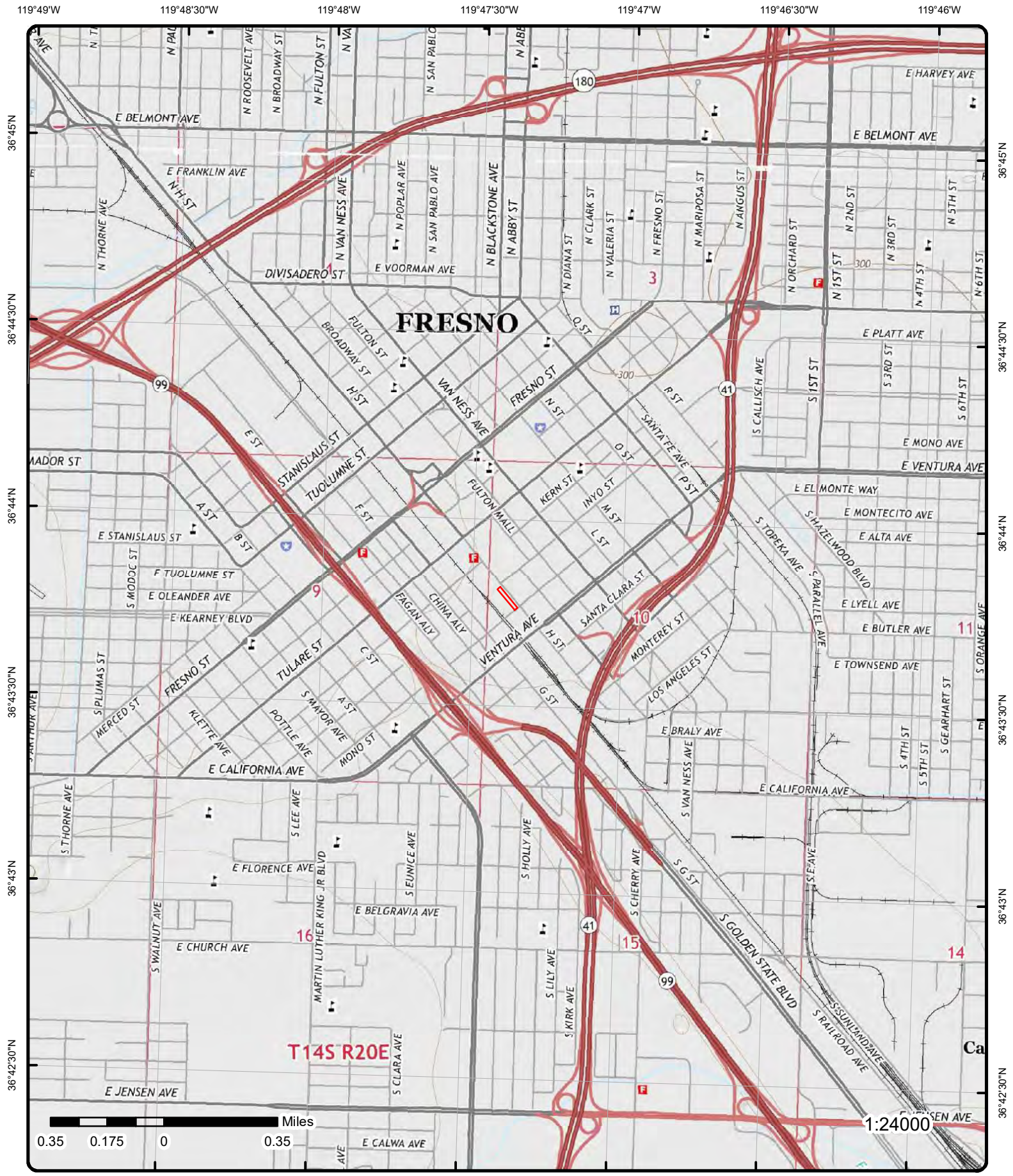

**Topographic Map** Year: 2015

Order Number: 22061401176

Address: 735 H Street, CA



Quadrangle(s): Fresno South, CA; Fresno North, CA

© ERIS Information Inc.

Source: USGS Topographic Map

# Detail Report

Map Key	Number of Records	Direction	Distance (mi/ft)	Elev/Diff (ft)	Site	DB
<a href="#"><u>1</u></a>	1 of 2	N	0.02 / 84.50	292.09 / 0	CITY OF FRESNO CONSTRUCTION TRAILER 752 H ST FRESNO CA 93721	CUPA FRESNO
Facility ID:		FA0275125		Zip:	93721	
CERS ID:				GIS Longitude:	-119.789408556	
SWIS No:				GIS Latitude:	36.7303942014	
APN:		46828610		Cross Street:		

**Detail(s)**

Program Element: UST REMOVAL/CLOSURE W/1 TANK  
 Program Identifier:

<a href="#"><u>1</u></a>	2 of 2	N	0.02 / 84.50	292.09 / 0	Western Construction Inc 752 H St FRESNO CA 93721	HAZNET
SIC Code:				Mailing City:	West Jordan	
NAICS Code:				Mailing State:	UT	
EPA ID:		CAC002551342		Mailing Zip:	84088	
Create Date:		4/25/2002		Region Code:	1	
Fac Act Ind:		No		Owner Name:	Western Construction Inc	
Inact Date:		3/18/2003		Owner Addr 1:	4188 W Nike Dr	
County Code:		10		Owner Addr 2:		
County Name:		Fresno		Owner City:	West Jordan	
Mail Name:				Owner State:	CA	
Mailing Addr 1:		4188 W Nike Dr		Owner Zip:	84088	
Mailing Addr 2:				Owner Phone:	8019750844	
Owner Fax:						
<b>Contact Information</b>						
Contact Name:		Eric Sutton				
Street Address 1:		4188 W Nike Dr				
Street Address 2:						
City:		West Jordan				
State:		UT				
Zip:		84088				
Phone:		8019750844				

<a href="#"><u>2</u></a>	1 of 2	NE	0.02 / 84.58	292.28 / 0	HIGH PERFORMANCE AUTO REPAIR 714 H STREET FRESNO CA 937210000	HAZNET
SIC Code:				Mailing City:	FRESNO	
NAICS Code:				Mailing State:	CA	
EPA ID:		CAL000122676		Mailing Zip:	937210000	
Create Date:		7/26/1994		Region Code:	1	
Fac Act Ind:		No		Owner Name:	ROSENDA GOEJEDA	
Inact Date:		12/31/1899		Owner Addr 1:	714 H ST.	
County Code:		10		Owner Addr 2:		
County Name:		Fresno		Owner City:	FRESNO	



Map Key	Number of Records	Direction	Distance (mi/ft)	Elev/Diff (ft)	Site	DB
---------	-------------------	-----------	------------------	----------------	------	----

<b>Mail Name:</b>					<b>Owner State:</b>	CA
<b>Mailing Addr 1:</b>	704 H STREET				<b>Owner Zip:</b>	937210000
<b>Mailing Addr 2:</b>					<b>Owner Phone:</b>	0000000000
<b>Owner Fax:</b>						

**Contact Information**

<b>Contact Name:</b>	ROSENDO GOAJEDA
<b>Street Address 1:</b>	714 H ST.
<b>Street Address 2:</b>	
<b>City:</b>	FRESNO
<b>State:</b>	CA
<b>Zip:</b>	937210000
<b>Phone:</b>	2094983560

**Tanner Information**

<b>Generator EPA ID:</b>	CAL000122676
<b>Generator County Code:</b>	10
<b>Generator County:</b>	Fresno
<b>TSD EPA ID:</b>	CAT080013352
<b>TSD County Code:</b>	19
<b>TSD County:</b>	Los Angeles
<b>State Waste Code:</b>	133
<b>State Waste Code Desc.:</b>	Aqueous solution with total organic residues 10 percent or more
<b>Method Code:</b>	R01
<b>Method Description:</b>	Recycler
<b>Tons:</b>	0.2293
<b>Year:</b>	1996

<b>Generator EPA ID:</b>	CAL000122676
<b>Generator County Code:</b>	10
<b>Generator County:</b>	Fresno
<b>TSD EPA ID:</b>	CAT080013352
<b>TSD County Code:</b>	19
<b>TSD County:</b>	Los Angeles
<b>State Waste Code:</b>	221
<b>State Waste Code Desc.:</b>	Waste oil and mixed oil
<b>Method Code:</b>	R01
<b>Method Description:</b>	Recycler
<b>Tons:</b>	0.8056
<b>Year:</b>	1994

<u>2</u>	2 of 2	NE	0.02 / 84.58	292.28 / 0	AM TRANSMISSION 714 H ST FRESNO CA 937210000	HAZNET
----------	--------	----	--------------	------------	--	--------

<b>SIC Code:</b>		<b>Mailing City:</b>	FRESNO
<b>NAICS Code:</b>		<b>Mailing State:</b>	CA
<b>EPA ID:</b>	CAL000144821	<b>Mailing Zip:</b>	937212820
<b>Create Date:</b>	1/9/1997	<b>Region Code:</b>	1
<b>Fac Act Ind:</b>	No	<b>Owner Name:</b>	MARK ANTHONY AVILA
<b>Inact Date:</b>	6/30/1998	<b>Owner Addr 1:</b>	714 H ST
<b>County Code:</b>	10	<b>Owner Addr 2:</b>	
<b>County Name:</b>	Fresno	<b>Owner City:</b>	FRESNO
<b>Mail Name:</b>		<b>Owner State:</b>	CA
<b>Mailing Addr 1:</b>	714 H ST	<b>Owner Zip:</b>	937212820
<b>Mailing Addr 2:</b>		<b>Owner Phone:</b>	0000000000
<b>Owner Fax:</b>			

**Contact Information**

<b>Contact Name:</b>	MARK ANTHONY AVILA, OWNER
<b>Street Address 1:</b>	INACTIVE PER NON DELIVERABLE
<b>Street Address 2:</b>	VQ98 SA
<b>City:</b>	FRESNO

Map Key	Number of Records	Direction	Distance (mi/ft)	Elev/Diff (ft)	Site	DB
State:		CA				
Zip:		937212820				
Phone:		2094980875				
--		--				

<u>3</u>	1 of 2	NNE	0.02 / 85.07	292.19 / 0	GRAPH-X PRINTING INC 740 H ST FRESNO CA 933210000	HAZNET
----------	--------	-----	--------------	------------	---	--------

<b>SIC Code:</b>		<b>Mailing City:</b>	FRESNO
<b>NAICS Code:</b>		<b>Mailing State:</b>	CA
<b>EPA ID:</b>	CAL000060640	<b>Mailing Zip:</b>	933210000
<b>Create Date:</b>	3/10/1992	<b>Region Code:</b>	1
<b>Fac Act Ind:</b>	No	<b>Owner Name:</b>	--
<b>Inact Date:</b>	1/1/1995	<b>Owner Addr 1:</b>	--
<b>County Code:</b>	10	<b>Owner Addr 2:</b>	--
<b>County Name:</b>	Fresno	<b>Owner City:</b>	--
<b>Mail Name:</b>		<b>Owner State:</b>	99
<b>Mailing Addr 1:</b>	740 H ST	<b>Owner Zip:</b>	--
<b>Mailing Addr 2:</b>		<b>Owner Phone:</b>	0000000000
<b>Owner Fax:</b>			

**Contact Information**

--

**Contact Name:** NON-DELIVERABLE 4/94 FEE FORM

**Street Address 1:** --

**Street Address 2:** --

**City:** --

**State:** 99

**Zip:** --

**Phone:** --

--

--

**Tanner Information**

--

**Generator EPA ID:** CAL000060640

**Generator County Code:** 10

**Generator County:** Fresno

**TSD EPA ID:** CAD009452657

**TSD County Code:** 41

**TSD County:** San Mateo

**State Waste Code:** 134

**State Waste Code Desc.:** Aqueous solution with total organic residues less than 10 percent

**Method Code:** R01

**Method Description:** Recycler

**Tons:** 0.231

**Year:** 1994

--

<u>3</u>	2 of 2	NNE	0.02 / 85.07	292.19 / 0	740 H ST FRESNO CA 933210000	HIST MANIFEST
----------	--------	-----	--------------	------------	---------------------------------	------------------

**Gen EPA ID:** CAL000060640

**Create Date:** 03/10/1992 0:00

**Inact Date:** 01/01/1995 0:00

**Facility Mail Street:** 740 H ST

**Facility Mail City:** FRESNO

**Facility Mail State:** CA

**Facility Mail Zip:** 933210000

**Contact Phone(s):** --

**File Year(s):** 1992

**Contact Name(s):** NON-DELIVERABLE 4/94 FEE FORM

**Tanner Information**

Map Key	Number of Records	Direction	Distance (mi/ft)	Elev/Diff (ft)	Site	DB
---------	-------------------	-----------	------------------	----------------	------	----

**Method Description:**

Tons: 0  
 Year: 1992  
 Generator County Code: 10  
 Generator County: Fresno  
 Method Code:  
 Tsd County Code: 43  
 Tsd County: Santa Clara  
 State Waste Code:  
 State Waste Code Desc:  
 Tsd Epa ID: CAD009452657

**Tanner Information**

**Method Description:**

Tons: 0.22  
 Year: 1992  
 Generator County Code: 10  
 Generator County: Fresno  
 Method Code: R01  
 Tsd County Code: 43  
 Tsd County: Santa Clara  
 State Waste Code: 134  
 State Waste Code Desc: Aqueous solution with total organic residues less than 10 percent  
 Tsd Epa ID: CAD009452657

<a href="#">4</a>	1 of 3	ENE	0.02 / 88.94	292.39 / 0	WHEEL CREATIONS PLUS 706 H ST FRESNO CA 93721	RCRA SQG
-------------------	--------	-----	--------------	------------	---	----------

EPA Handler ID: CAD982500415  
 Gen Status Universe: Small Quantity Generator  
 Contact Name: ENVIRONMENTAL MANAGER  
 Contact Address: 706 H ST , , FRESNO , CA, 93721 , US  
 Contact Phone No and Ext: 209-233-3654  
 Contact Email:  
 Contact Country: US  
 County Name: FRESNO  
 EPA Region: 09  
 Land Type: Other  
 Receive Date: 19900306  
 Location Latitude: 36.729866  
 Location Longitude: -119.789312

**Violation/Evaluation Summary**

**Note:** NO RECORDS: As of Apr 2022, there are no Compliance Monitoring and Enforcement (violation) records associated with this facility (EPA ID).

**Handler Summary**

Importer Activity: No  
 Mixed Waste Generator: No  
 Transporter Activity: No  
 Transfer Facility: No  
 Onsite Burner Exemption: No  
 Furnace Exemption: No  
 Underground Injection Activity: No  
 Commercial TSD: No  
 Used Oil Transporter: No  
 Used Oil Transfer Facility: No  
 Used Oil Processor: No  
 Used Oil Refiner: No  
 Used Oil Burner: No  
 Used Oil Market Burner: No

Map Key	Number of Records	Direction	Distance (mi/ft)	Elev/Diff (ft)	Site	DB
---------	-------------------	-----------	------------------	----------------	------	----

Used Oil Spec Marketer: No

**Hazardous Waste Handler Details**

Sequence No: 1  
 Receive Date: 19900306  
 Handler Name: WHEEL CREATIONS PLUS  
 Federal Waste Generator Code: 2  
 Generator Code Description: Small Quantity Generator  
 Source Type: Notification

**Owner/Operator Details**

Owner/Operator Ind:	Current Owner	Street No:	
Type:	Private	Street 1:	NOT REQUIRED
Name:	WHEEL CREATIONS INC	Street 2:	
Date Became Current:		City:	NOT REQUIRED
Date Ended Current:		State:	ME
Phone:	415-555-1212	Country:	
Source Type:	Notification	Zip Code:	99999

Owner/Operator Ind:	Current Operator	Street No:	
Type:	Private	Street 1:	NOT REQUIRED
Name:	NOT REQUIRED	Street 2:	
Date Became Current:		City:	NOT REQUIRED
Date Ended Current:		State:	ME
Phone:	415-555-1212	Country:	
Source Type:	Notification	Zip Code:	99999

<u>4</u>	2 of 3	ENE	0.02 / 88.94	292.39 / 0	WHEEL CREATIONS PLUS 706 H ST FRESNO CA 93721	FINDS/FRS
----------	--------	-----	--------------	------------	---	-----------

Registry ID: 110002833630  
 FIPS Code: 06019  
 HUC Code: 18030012  
 Site Type Name: STATIONARY  
 Location Description:  
 Supplemental Location:  
 Create Date: 01-MAR-00  
 Update Date: 08-AUG-10  
 Interest Types: SQG  
 SIC Codes:  
 SIC Code Descriptions:  
 NAICS Codes:  
 NAICS Code Descriptions:  
 Conveyor: FRS-GEOCODE  
 Federal Facility Code:  
 Federal Agency Name:  
 Tribal Land Code:  
 Tribal Land Name:  
 Congressional Dist No: 20  
 Census Block Code: 060190003002004  
 EPA Region Code: 09  
 County Name: FRESNO  
 US/Mexico Border Ind:  
 Latitude: 36.72987  
 Longitude: -119.78935  
 Reference Point: CENTER OF A FACILITY OR STATION  
 Coord Collection Method: ADDRESS MATCHING-HOUSE NUMBER  
 Accuracy Value: 30  
 Datum: NAD83  
 Source:  
 Facility Detail Rprt URL: [https://ofmpub.epa.gov/frs\\_public2/fii\\_query\\_detail.disp\\_program\\_facility?p\\_registry\\_id=110002833630](https://ofmpub.epa.gov/frs_public2/fii_query_detail.disp_program_facility?p_registry_id=110002833630)  
 Program Acronyms:



Map Key	Number of Records	Direction	Distance (mi/ft)	Elev/Diff (ft)	Site	DB
---------	-------------------	-----------	------------------	----------------	------	----

RCRAINFO:CAD982500415

<a href="#">4</a>	3 of 3	ENE	0.02 / 88.94	292.39 / 0	WHEEL CREATIONS PLUS 706 H ST FRESNO CA 937210000	HAZNET
-------------------	--------	-----	--------------	------------	---	--------

<b>SIC Code:</b>		<b>Mailing City:</b>	FRESNO
<b>NAICS Code:</b>		<b>Mailing State:</b>	CA
<b>EPA ID:</b>	CAD982500415	<b>Mailing Zip:</b>	937210000
<b>Create Date:</b>	6/29/1990	<b>Region Code:</b>	1
<b>Fac Act Ind:</b>	No	<b>Owner Name:</b>	--
<b>Inact Date:</b>	6/30/1995	<b>Owner Addr 1:</b>	--
<b>County Code:</b>	10	<b>Owner Addr 2:</b>	--
<b>County Name:</b>	Fresno	<b>Owner City:</b>	--
<b>Mail Name:</b>		<b>Owner State:</b>	99
<b>Mailing Addr 1:</b>	706 H ST	<b>Owner Zip:</b>	--
<b>Mailing Addr 2:</b>		<b>Owner Phone:</b>	0000000000
<b>Owner Fax:</b>			

**Contact Information**

--	--
<b>Contact Name:</b>	UNDELIVERABLE PER 95 FEES FORM
<b>Street Address 1:</b>	MB
<b>Street Address 2:</b>	
<b>City:</b>	--
<b>State:</b>	99
<b>Zip:</b>	--
<b>Phone:</b>	--
--	--

<a href="#">5</a>	1 of 4	E	0.02 / 89.54	292.55 / 0	AAA AUTOMATIC TRANSMISSION 704 H ST FRESNO CA 93721	HAZNET
-------------------	--------	---	--------------	------------	---	--------

<b>SIC Code:</b>	7537	<b>Mailing City:</b>	FRESNO
<b>NAICS Code:</b>	811113	<b>Mailing State:</b>	CA
<b>EPA ID:</b>	CAL000279375	<b>Mailing Zip:</b>	93721
<b>Create Date:</b>	2/24/2004 10:22:41 AM	<b>Region Code:</b>	1
<b>Fac Act Ind:</b>	No	<b>Owner Name:</b>	BEDROS MARDIROSIAN
<b>Inact Date:</b>	6/30/2005	<b>Owner Addr 1:</b>	1935 BROADWAY
<b>County Code:</b>	10	<b>Owner Addr 2:</b>	
<b>County Name:</b>	Fresno	<b>Owner City:</b>	FRESNO
<b>Mail Name:</b>		<b>Owner State:</b>	CA
<b>Mailing Addr 1:</b>	704 H ST	<b>Owner Zip:</b>	93721
<b>Mailing Addr 2:</b>		<b>Owner Phone:</b>	5592660234
<b>Owner Fax:</b>			

**Contact Information**

--	--
<b>Contact Name:</b>	BEDROS MARDIROSIAN
<b>Street Address 1:</b>	1935 BROADWAY
<b>Street Address 2:</b>	
<b>City:</b>	FRESNO
<b>State:</b>	CA
<b>Zip:</b>	93721
<b>Phone:</b>	5592660234
--	--

<a href="#">5</a>	2 of 4	E	0.02 / 89.54	292.55 / 0	CCM 710 H STREET FRESNO CA 937210000	HAZNET
-------------------	--------	---	--------------	------------	--	--------

<b>SIC Code:</b>		<b>Mailing City:</b>	FRESNO
<b>NAICS Code:</b>		<b>Mailing State:</b>	CA
<b>EPA ID:</b>	CAL000156845	<b>Mailing Zip:</b>	937212820

Map Key	Number of Records	Direction	Distance (mi/ft)	Elev/Diff (ft)	Site	DB
<b>Create Date:</b>	6/5/1995				<b>Region Code:</b> 1	
<b>Fac Act Ind:</b>	No				<b>Owner Name:</b> JIM REDMAN	
<b>Inact Date:</b>	6/30/2000				<b>Owner Addr 1:</b> 710 H ST	
<b>County Code:</b>	10				<b>Owner Addr 2:</b>	
<b>County Name:</b>	Fresno				<b>Owner City:</b> FRESNO	
<b>Mail Name:</b>					<b>Owner State:</b> CA	
<b>Mailing Addr 1:</b>	710 H ST				<b>Owner Zip:</b> 937212820	
<b>Mailing Addr 2:</b>					<b>Owner Phone:</b> 0000000000	
<b>Owner Fax:</b>						

**Contact Information**  
 --  
**Contact Name:** JIM REDMAN  
**Street Address 1:** INACT 00VQ FINAL NOTICE - BATCH  
**Street Address 2:** 4/10/01  
**City:** FRESNO  
**State:** CA  
**Zip:** 937212820  
**Phone:** 2094970441  
 --

<u>5</u>	3 of 4	E	0.02 / 89.54	292.55 / 0	<b>NO TOWN CUSTOMZ</b> 704 H ST FRESNO CA 937212820	HAZNET
----------	--------	---	--------------	------------	---	--------

**SIC Code:** 7538  
**NAICS Code:** 811111  
**EPA ID:** CAL000343354  
**Create Date:** 5/22/2009 1:39:15 PM  
**Fac Act Ind:** No  
**Inact Date:** 6/30/2010  
**County Code:** 10  
**County Name:** Fresno  
**Mail Name:**  
**Mailing Addr 1:** 704 H ST  
**Mailing Addr 2:**  
**Owner Fax:**

**Mailing City:** FRESNO  
**Mailing State:** CA  
**Mailing Zip:** 937212820  
**Region Code:** 1  
**Owner Name:** MICHAEL ANTHONY MARTINEZ  
**Owner Addr 1:** 147 W DAYTON AVE  
**Owner Addr 2:**  
**Owner City:** FRESNO  
**Owner State:** CA  
**Owner Zip:** 937053520  
**Owner Phone:** 5594437446

**Contact Information**  
 --  
**Contact Name:** MICHAEL MARTINEZ  
**Street Address 1:** 147 W DAYTON AVE  
**Street Address 2:**  
**City:** FRESNO  
**State:** CA  
**Zip:** 937053520  
**Phone:** 5594955416  
 --

<u>5</u>	4 of 4	E	0.02 / 89.54	292.55 / 0	<b>BEBROS MARDIROSAIN</b> 704 H ST FRESNO CA 937212820	HAZNET
----------	--------	---	--------------	------------	--	--------

**SIC Code:**  
**NAICS Code:**  
**EPA ID:** CAC002650103  
**Create Date:** 1/27/2010  
**Fac Act Ind:** No  
**Inact Date:** 7/27/2010  
**County Code:** 10  
**County Name:** Fresno  
**Mail Name:**  
**Mailing Addr 1:** 9435 N BOYD AVE  
**Mailing Addr 2:**  
**Owner Fax:**

**Mailing City:** FRESNO  
**Mailing State:** CA  
**Mailing Zip:** 937201401  
**Region Code:** 1  
**Owner Name:** BEBROS MARDIROSAIN  
**Owner Addr 1:** 9435 N BOYD AVE  
**Owner Addr 2:**  
**Owner City:** FRESNO  
**Owner State:** CA  
**Owner Zip:** 937201401  
**Owner Phone:** 5594347549

**Contact Information**

Map Key	Number of Records	Direction	Distance (mi/ft)	Elev/Diff (ft)	Site	DB
--		--				
<b>Contact Name:</b>		BEBROS MARDIROSAIN				
<b>Street Address 1:</b>		9435 N BOYD AVE				
<b>Street Address 2:</b>						
<b>City:</b>		FRESNO				
<b>State:</b>		CA				
<b>Zip:</b>		937201401				
<b>Phone:</b>		5593070500				
--		--				

<u>6</u>	1 of 1	ENE	0.02 / 90.26	292.29 / 0	1 STOP AUTO SHOP & JUST DIPPIN CUSTOMERS 728 H ST FRESNO CA 93721	HAZNET
<b>SIC Code:</b>		7538		<b>Mailing City:</b>		FRESNO
<b>NAICS Code:</b>		811111		<b>Mailing State:</b>		CA
<b>EPA ID:</b>		CAL000313423		<b>Mailing Zip:</b>		93721
<b>Create Date:</b>		11/13/2006 10:36:11 AM		<b>Region Code:</b>		1
<b>Fac Act Ind:</b>		No		<b>Owner Name:</b>		ADRIAN CHAVEZ
<b>Inact Date:</b>		6/30/2007		<b>Owner Addr 1:</b>		3515 E FEDORA AVE
<b>County Code:</b>		10		<b>Owner Addr 2:</b>		
<b>County Name:</b>		Fresno		<b>Owner City:</b>		FRESNO
<b>Mail Name:</b>				<b>Owner State:</b>		CA
<b>Mailing Addr 1:</b>		728 H ST		<b>Owner Zip:</b>		937265804
<b>Mailing Addr 2:</b>				<b>Owner Phone:</b>		5592640234
<b>Owner Fax:</b>						

**Contact Information**

--		--				
<b>Contact Name:</b>		ADRIAN CHAVEZ				
<b>Street Address 1:</b>		728 H ST				
<b>Street Address 2:</b>						
<b>City:</b>		FRESNO				
<b>State:</b>		CA				
<b>Zip:</b>		93721				
<b>Phone:</b>		5592640234				
--		--				

<u>7</u>	1 of 1	SE	0.02 / 94.89	293.05 / 1	VAN DE POL PETROLEUM VAN DE POL PETROLEUMNA INC. FRESNO CA 93721	FINDS/FRS
<b>Registry ID:</b>		110065273064				
<b>FIPS Code:</b>						
<b>HUC Code:</b>		18030012				
<b>Site Type Name:</b>		STATIONARY				
<b>Location Description:</b>						
<b>Supplemental Location:</b>						
<b>Create Date:</b>		10-OCT-15				
<b>Update Date:</b>						
<b>Interest Types:</b>		STATE MASTER				
<b>SIC Codes:</b>						
<b>SIC Code Descriptions:</b>						
<b>NAICS Codes:</b>						
<b>NAICS Code Descriptions:</b>						
<b>Conveyor:</b>		CALEPA				
<b>Federal Facility Code:</b>						
<b>Federal Agency Name:</b>						
<b>Tribal Land Code:</b>						
<b>Tribal Land Name:</b>						
<b>Congressional Dist No:</b>		20				
<b>Census Block Code:</b>		060190003002055				
<b>EPA Region Code:</b>		09				
<b>County Name:</b>		FRESNO				
<b>US/Mexico Border Ind:</b>						
<b>Latitude:</b>		36.72924				

Map Key	Number of Records	Direction	Distance (mi/ft)	Elev/Diff (ft)	Site	DB
---------	-------------------	-----------	------------------	----------------	------	----

**Longitude:** -119.78879  
**Reference Point:**  
**Coord Collection Method:** THE GEOGRAPHIC COORDINATE DETERMINATION METHOD BASED ON ADDRESS MATCHING  
**Accuracy Value:**  
**Datum:** NAD83  
**Source:**  
**Facility Detail Rprt URL:** https://ofmpub.epa.gov/frs\_public2/fii\_query\_detail.disp\_program\_facility?p\_registry\_id=110065273064  
**Program Acronyms:**

CA-ENVIROVIEW:80108

8	1 of 1	NW	0.03 / 164.92	291.32 / -1	Parcels 467-04-20ST, -22ST, -23ST 801 H Street Fresno CA 93721	FED BROWNFIELDS
---	--------	----	---------------	-------------	--	-----------------

<b>Acres Property ID:</b>	176482	<b>Cleanup Required:</b>	Y
<b>Prprty Size(Acres):</b>	5.5	<b>SFLLP Fact Owship:</b>	-
<b>Radius:</b>	.5	<b>Hzrntl Collct Mthd:</b>	Global Positioning Method-Unspecified Parameters
<b>Type of Funding:</b>	Hazardous	<b>Source Map Scale:</b>	-
<b>Local Property No:</b>	467-04-20ST, -22ST, -23ST	<b>Reference Point:</b>	Center of a Facility or Station
<b>Ownership Entity:</b>	-	<b>Horiz Refer Datum:</b>	North American Datum of 1983
<b>Current Owner:</b>	City of Fresno	<b>Latitude:</b>	36.7302000
<b>DID Ownrshp Chng:</b>	N	<b>Longitude:</b>	-119.7904000
<b>Cntmnt Fnd Petrol:</b>	-	<b>CInd Up Petroleum:</b>	-
<b>Cntmnt Fnd Asb:</b>	Yes	<b>CInd Up Asbestos:</b>	-
<b>Cntmnt Fnd Lead:</b>	Y	<b>CInd Up Lead:</b>	-
<b>Cntmnt Fnd PAHs:</b>	-	<b>CInd Up PAHs:</b>	-
<b>Cntmnt Fnd PCBs:</b>	-	<b>CInd Up PCBs:</b>	-
<b>Cntmnt Fnd VOCs:</b>	-	<b>CInd Up VOCs:</b>	-
<b>Cntmnt Fnd Selenium:</b>	-	<b>CInd Up Selenium:</b>	-
<b>Cntmnt Fnd Iron:</b>	-	<b>CInd Up Iron:</b>	-
<b>Cntmnt Fnd Arsenic:</b>	-	<b>CInd Up Arsenic:</b>	-
<b>Cntmnt Fnd Cd:</b>	-	<b>CInd Up Cadmium:</b>	-
<b>Cntmnt Fnd Cr:</b>	-	<b>CInd Up Chromium:</b>	-
<b>Cntmnt Fnd Copper:</b>	-	<b>CInd Up Copper:</b>	-
<b>Cntmnt Fnd Mercury:</b>	-	<b>CInd Up Mercury:</b>	-
<b>Cntmnt Fnd Nickel:</b>	-	<b>CInd Up Nickel:</b>	-
<b>Cntmnt Fnd Pesticide:</b>	-	<b>CInd Up Pesticides:</b>	-
<b>Cntmnt Fnd SVOCs:</b>	-	<b>CInd Up SVOCs:</b>	-
<b>Cntmnt Fnd Oth Mtl:</b>	-	<b>CInd Oth Metals:</b>	-
<b>Cntmnt Fnd Other:</b>	-	<b>CInd Up Other:</b>	-
<b>Cntmnt Fnd Unk:</b>	-	<b>CInd Up Unknown:</b>	-
<b>Cntmnt Fnd None:</b>	-	<b>CInd Up None:</b>	-
<b>CInd Up Ctl Sbst:</b>	-	<b>CInd Up Oth Desc:</b>	-
<b>Media Afctd Air:</b>	-	<b>CInd Up Air:</b>	-
<b>Media Afctd Sedi:</b>	-	<b>CInd Up Sediment:</b>	-
<b>Media Afctd Soil:</b>	-	<b>CInd Up Soil:</b>	-
<b>Media Afctd Drnk Wtr:</b>	-	<b>CInd Up Drnk Wtr:</b>	-
<b>Media Afctd Grnd Wtr:</b>	-	<b>CInd Up Grnd Wtr:</b>	-
<b>Media Afctd Surf Wtr:</b>	-	<b>CInd Up Surf Wtr:</b>	-
<b>Media Afctd Bldg Mat:</b>	Yes	<b>CInd Up Bldg Mats:</b>	-
<b>Media Afctd Ind Air:</b>	-	<b>CInd Up Indoor Air:</b>	-
<b>Media Afctd Unk:</b>	-	<b>CInd Up Unknown:</b>	-
<b>Media Afctd None:</b>	-		
<b>Cntmnt Fnd Ctrl Sbstncs:</b>	-		
<b>Further Action Cleanup:</b>	-		
<b>Enrollment St Tribal Prg:</b>	-		
<b>Institutional Ctrl ICs Req:</b>	U		
<b>IC Catgry Proprietary Ctrls:</b>	-		
<b>IC Catgry Informational Dev:</b>	-		
<b>IC Catgry Govmntal Ctrls:</b>	-		
<b>IC Catgry Enfrnc Prmt TIs:</b>	-		
<b>ICs in Place:</b>	-		
<b>Date ICs in Place:</b>	-		

Map Key	Number of Records	Direction	Distance (mi/ft)	Elev/Diff (ft)	Site	DB
Photographs are Available:		Y				
Video is Available:		N				
Cntmnt Fnd Other Descr :		-				
St Tribal Prg ID No:		-				
Description History:		Based on a review of historical documents, parcel APN -20ST has been developed as a parking lot for commercial use since the late 1990s. Between the late 1980s and the late 1990s the parcel was vacant. Prior to the 1980s the parcel consisted of several railroad spur lines used to service lumber, paper, and produce warehouses located on parcels APN -22ST and -23ST. Parcel -22ST consisted of warehouses and commercial development until the early 1980s. The parcel was vacant in the 1980s and developed into a parking lot in the late 1990s. The warehouse currently occupying parcel APN -23ST is visible in aerial photographs back to at least 1946 and other historical documents back to at least 1885.				
Ready for Reuse Ind:		No				

**Detail Information**

Grant Recipient Nme:	Fresno Redevelopment Agency	Acre/Grnspace Create:	-
Accmplshmnt Count:	Y	Redev Funding Src:	-
Coop Agreement No:	00T71101	Redev Funding Amt:	-
Brwnfld Grant Type:	Assessment	IC Data Address:	-
Assessment Phase:	Phase I Environmental Assessment	Redev Complete Dt:	-
Assmnt Start Date:	03/25/2014	2010 No Blw Pvrty:	796
Assmnt Complete Dt:	05/28/2014	2010 Below Poverty:	39.52
Assmnt Funding Amt:	5190	2010 Median Income:	2638
Cleanup Start Date:	-	2010 No Low Income:	1219
Clnup Complete Dt:	-	2010 Low Income:	60.53
Acres Cleaned Up:	-	2010 No Vcnt Housng:	36
Cleanup Fndng Src:	-	2010 Vacnt Housng:	8.59
Cleanup Fndng Amt:	-	2010 No Unemployed:	34
Redevmnt Start Dt:	-	2010 Unemployed:	1.69
Clnup / Redev Jobs:	-		
Assmnt Funding Src:	EPA		
Entity Prvde Assmnt Fnds:	US EPA - Brownfields Assessment Cooperative Agreement		
Enty Prvdng Clnup Fnd:	-		
Entity Prvdng Redev Funds:	-		
Past Use Grnspace Arces:	-		
Past Use Residential Arces:	-		
Past Use Commercial Arces:	5.5		
Past Use Industrial Arces:	-		
Past Use Multistory Arces:	-		
Future Use Multistory Arces:	-		
Future Use Greenspace:	-		
Future Use Residential:	-		
Future Use Commercial:	-		
Future Use Industrial:	-		
Acres Cleaned Up:	-		
Cleanup Start Date:	-		
Cleanup Completion Date:	-		
ICS in Place:	-		
Date ICS in Place:	-		
IC Catgry Govmntal Ctrls:	-		
IC Catgry Enfrcmnt Prmt Tools:	-		
Source of Cleanup Funding:	-		
Entity Prvdng Cleanup Funds:	-		

9 1 of 1 ESE 0.04 / 221.49 292.75 / 0 XPEDX PAPER & GRAPHICS #329 630 H ST CUPA FRESNO  
FRESNO CA 93721

Facility ID:	FA0275402	Zip:	93721
CERS ID:		GIS Longitude:	-119.78809214
SWIS No:		GIS Latitude:	36.729201442
APN:	46829406	Cross Street:	

**Detail(s)**

Program Element: HAZ MAT DISCLOSURE-BELOW REPORTING QUANTITY

Map Key	Number of Records	Direction	Distance (mi/ft)	Elev/Diff (ft)	Site	DB
---------	-------------------	-----------	------------------	----------------	------	----

**Program Identifier:**

<a href="#">10</a>	1 of 1	NE	0.06 / 290.41	291.53 / -1	BASKINS AUTO SUPPLY 729 BROADWAY FRESNO CA 93721	CUPA FRESNO
--------------------	--------	----	---------------	-------------	--	-------------

<b>Facility ID:</b>	FA0271552	<b>Zip:</b>	93721
<b>CERS ID:</b>		<b>GIS Longitude:</b>	-119.788803828
<b>SWIS No:</b>		<b>GIS Latitude:</b>	36.7305481499
<b>APN:</b>	46828604	<b>Cross Street:</b>	

**Detail(s)**

**Program Element:** HAZ MAT DISCLOSURE-BELOW REPORTING QUANTITY  
**Program Identifier:**

<a href="#">11</a>	1 of 3	SSE	0.06 / 314.56	293.49 / 1	SMART & FINAL #328 631 H ST FRESNO CA 93721	CUPA FRESNO
--------------------	--------	-----	---------------	------------	---	-------------

<b>Facility ID:</b>	FA0269382	<b>Zip:</b>	93721
<b>CERS ID:</b>	10445968	<b>GIS Longitude:</b>	-119.788851345
<b>SWIS No:</b>		<b>GIS Latitude:</b>	36.728733071
<b>APN:</b>	46705028S	<b>Cross Street:</b>	

**Detail(s)**

**Program Element:** MV FUEL/OIL/PROPANE ONLY IN AGST/UST MODEL PL  
**Program Identifier:**

**Program Element:** HAZARDOUS WASTE GENERATOR (CESQG)  
**Program Identifier:**

<a href="#">11</a>	2 of 3	SSE	0.06 / 314.56	293.49 / 1	Smart & Final # 328 631 H ST FRESNO CA 93721	CERS HAZ
--------------------	--------	-----	---------------	------------	--	----------

<b>Site ID:</b>	154166
<b>Latitude:</b>	36.7284
<b>Longitude:</b>	-119.7888
<b>County:</b>	

**Regulated Programs**

<b>EI ID:</b>	10445968	<b>EI Description:</b>	Hazardous Waste Generator
<b>EI ID:</b>	10445968	<b>EI Description:</b>	Chemical Storage Facilities

**Evaluations**

<b>Eval Date:</b>	06/25/2014
<b>Violations Found:</b>	No
<b>Eval General Type:</b>	Compliance Evaluation Inspection
<b>Eval Type:</b>	Routine done by local agency
<b>Eval Division:</b>	Fresno County Department of Public Health
<b>Eval Program:</b>	HW
<b>Eval Source:</b>	CERS
<b>Eval Notes:</b>	

Haz waste inspection; Note: data in [EVAL Notes] field for some records is truncated from the source.

<b>Map Key</b>	<b>Number of Records</b>	<b>Direction</b>	<b>Distance (mi/ft)</b>	<b>Elev/Diff (ft)</b>	<b>Site</b>	<b>DB</b>
----------------	--------------------------	------------------	-------------------------	-----------------------	-------------	-----------

**Eval Date:** 07/19/2017  
**Violations Found:** No  
**Eval General Type:** Compliance Evaluation Inspection  
**Eval Type:** Routine done by local agency  
**Eval Division:** Fresno County Department of Public Health  
**Eval Program:** HMRRP  
**Eval Source:** CERS  
**Eval Notes:**

BP inspection; Note: data in [EVAL Notes] field for some records is truncated from the source.

**Eval Date:** 07/19/2017  
**Violations Found:** No  
**Eval General Type:** Compliance Evaluation Inspection  
**Eval Type:** Routine done by local agency  
**Eval Division:** Fresno County Department of Public Health  
**Eval Program:** HW  
**Eval Source:** CERS  
**Eval Notes:**

Haz waste inspection; Note: data in [EVAL Notes] field for some records is truncated from the source.

**Affiliations**

**Affil Type Desc:** Legal Owner  
**Entity Name:** SMART & FINAL STORES LLC  
**Entity Title:**  
**Address:** P.O. Box 512377  
**City:** Los Angeles  
**State:** CA  
**Country:** United States  
**Zip Code:** 90051-0377  
**Phone:** (323) 869-7500

**Affil Type Desc:** CUPA District  
**Entity Name:** Fresno County Community Health Department  
**Entity Title:**  
**Address:** 1221 Fulton St., 3rd Floor P.O. Box 11867  
**City:** Fresno  
**State:** CA  
**Country:**  
**Zip Code:** 93775  
**Phone:** (559) 600-3271

**Affil Type Desc:** Parent Corporation  
**Entity Name:** Smart and Final Stores  
**Entity Title:**  
**Address:**  
**City:**  
**State:**  
**Country:**  
**Zip Code:**  
**Phone:**

**Affil Type Desc:** Document Preparer  
**Entity Name:** Darryl Dinson  
**Entity Title:**  
**Address:**  
**City:**  
**State:**  
**Country:**  
**Zip Code:**  
**Phone:**

**Affil Type Desc:** Facility Mailing Address  
**Entity Name:** Mailing Address

Map Key	Number of Records	Direction	Distance (mi/ft)	Elev/Diff (ft)	Site	DB
---------	-------------------	-----------	------------------	----------------	------	----

**Entity Title:**  
**Address:** P.O. Box 512377  
**City:** Los Angeles  
**State:** CA  
**Country:**  
**Zip Code:** 90051-0377  
**Phone:**

**Affil Type Desc:** Identification Signer  
**Entity Name:** Darryl Dinson  
**Entity Title:** Environmental Health Compliance Manager  
**Address:**  
**City:**  
**State:**  
**Country:**  
**Zip Code:**  
**Phone:**

**Affil Type Desc:** Operator  
**Entity Name:** Smart & Final #328  
**Entity Title:**  
**Address:**  
**City:**  
**State:**  
**Country:**  
**Zip Code:**  
**Phone:** (559) 264-3514

**Affil Type Desc:** Environmental Contact  
**Entity Name:** Darryl Dinson  
**Entity Title:**  
**Address:** P.O. Box 512377  
**City:** Los Angeles  
**State:** CA  
**Country:**  
**Zip Code:** 90051-0377  
**Phone:**

**Coordinates**

<b>Env Int Type Code:</b>	HWG	<b>Longitude:</b>	-119.788849
<b>Program ID:</b>	10445968	<b>Coord Name:</b>	
<b>Latitude:</b>	36.728733	<b>Ref Point Type Desc:</b>	Unknown

<a href="#">11</a>	3 of 3	SSE	0.06 / 314.56	293.49 / 1	SMART & FINAL #328 631 H ST FRESNO CA 93721	RCRA NON GEN
--------------------	--------	-----	---------------	------------	---	-----------------

**EPA Handler ID:** CAL000379488  
**Gen Status Universe:** No Report  
**Contact Name:** DARRYL DINSON  
**Contact Address:** 600 CITADEL DR , , COMMERCE , CA, 90040-1562 ,  
**Contact Phone No and Ext:** 323-869-7704  
**Contact Email:** DARRYL.DINSON@SMARTANDFINAL.COM  
**Contact Country:**  
**County Name:** FRESNO  
**EPA Region:** 09  
**Land Type:**  
**Receive Date:** 20121105  
**Location Latitude:** 36.728987  
**Location Longitude:** -119.788422

**Violation/Evaluation Summary**

**Note:** NO RECORDS: As of Apr 2022, there are no Compliance Monitoring and Enforcement (violation) records associated with this facility (EPA ID).



**Handler Summary**

**Importer Activity:** No  
**Mixed Waste Generator:** No  
**Transporter Activity:** No  
**Transfer Facility:** No  
**Onsite Burner Exemption:** No  
**Furnace Exemption:** No  
**Underground Injection Activity:** No  
**Commercial TSD:** No  
**Used Oil Transporter:** No  
**Used Oil Transfer Facility:** No  
**Used Oil Processor:** No  
**Used Oil Refiner:** No  
**Used Oil Burner:** No  
**Used Oil Market Burner:** No  
**Used Oil Spec Marketer:** No

**Hazardous Waste Handler Details**

**Sequence No:** 1  
**Receive Date:** 20121105  
**Handler Name:** SMART & FINAL #328  
**Source Type:** Implementer  
**Federal Waste Generator Code:** N  
**Generator Code Description:** Not a Generator, Verified

**Owner/Operator Details**

<b>Owner/Operator Ind:</b> Current Owner	<b>Street No:</b>
<b>Type:</b> Other	<b>Street 1:</b> 600 CITADEL DR
<b>Name:</b> SMART & FINAL STORES CORP	<b>Street 2:</b>
<b>Date Became Current:</b>	<b>City:</b> COMMERCE
<b>Date Ended Current:</b>	<b>State:</b> CA
<b>Phone:</b> 323-869-6210	<b>Country:</b>
<b>Source Type:</b> Implementer	<b>Zip Code:</b> 90040-0000

<b>Owner/Operator Ind:</b> Current Operator	<b>Street No:</b>
<b>Type:</b> Other	<b>Street 1:</b> 600 CITADEL DR
<b>Name:</b> DARRYL DINSON	<b>Street 2:</b>
<b>Date Became Current:</b>	<b>City:</b> COMMERCE
<b>Date Ended Current:</b>	<b>State:</b> CA
<b>Phone:</b> 323-869-7704	<b>Country:</b>
<b>Source Type:</b> Implementer	<b>Zip Code:</b> 90040-1562

**12**    1 of 1    **ENE**    **0.06 / 330.76**    **291.61 / -1**    **Commercial Building**  
**721 Broadway**  
**FRESNO CA 93721**

**FED BROWNFIELDS**

<b>Acres Property ID:</b> 194901	<b>Cleanup Required:</b> N
<b>Prprty Size(Acres):</b> .26	<b>SFLLP Fact Owship:</b> -
<b>Radius:</b> .5	<b>Hzrntl Collct Mthd:</b> Address Matching-House Number
<b>Type of Funding:</b> Hazardous	<b>Source Map Scale:</b> -
<b>Local Property No:</b> 468-286-05T	<b>Reference Point:</b> Entrance Point of a Facility or Station
<b>Ownership Entity:</b> Government	<b>Horiz Refer Datum:</b> North American Datum of 1983
<b>Current Owner:</b> Successor Agency to the Redevelopment Agency of the City of Fresno	<b>Latitude:</b> 36.7304309
<b>DID Ownrshp Chng:</b> N	<b>Longitude:</b> -119.7886293
<b>Cntmnt Fnd Petrol:</b> -	<b>CInd Up Petroleum:</b> -
<b>Cntmnt Fnd Asb:</b> -	<b>CInd Up Asbestos:</b> -
<b>Cntmnt Fnd Lead:</b> -	<b>CInd Up Lead:</b> -
<b>Cntmnt Fnd PAHs:</b> -	<b>CInd Up PAHs:</b> -
<b>Cntmnt Fnd PCBs:</b> -	<b>CInd Up PCBs:</b> -
<b>Cntmnt Fnd VOCs:</b> -	<b>CInd Up VOCs:</b> -

Map Key	Number of Records	Direction	Distance (mi/ft)	Elev/Diff (ft)	Site	DB
Cntmnt Fnd Selenium:	-				CInd Up Selenium:	-
Cntmnt Fnd Iron:	-				CInd Up Iron:	-
Cntmnt Fnd Arsenic:	-				CInd Up Arsenic:	-
Cntmnt Fnd Cd:	-				CInd Up Cadmium:	-
Cntmnt Fnd Cr:	-				CInd Up Chromium:	-
Cntmnt Fnd Copper:	-				CInd Up Copper:	-
Cntmnt Fnd Mercury:	-				CInd Up Mercury:	-
Cntmnt Fnd Nickel:	-				CInd Up Nickel:	-
Cntmnt Fnd Pesticide:	-				CInd Up Pesticides:	-
Cntmnt Fnd SVOCs:	-				CInd Up SVOCs:	-
Cntmnt Fnd Oth Mtl:	-				CInd Oth Metals:	-
Cntmnt Fnd Other:	-				CInd Up Other:	-
Cntmnt Fnd Unk:	-				CInd Up Unknown:	-
Cntmnt Fnd None:	-				CInd Up None:	-
CInd Up Ctl Sbst:	-				CInd Up Oth Desc:	-
Media Afctd Air:	-				CInd Up Air:	-
Media Afctd Sedi:	-				CInd Up Sediment:	-
Media Afctd Soil:	-				CInd Up Soil:	-
Media Afctd Drnk Wtr:	-				CInd Up Drnk Wtr:	-
Media Afctd Grnd Wtr:	-				CInd Up Grnd Wtr:	-
Media Afctd Surf Wtr:	-				CInd Up Surf Wtr:	-
Media Afctd Bldg Mat:	Yes				CInd Up Bldg Mats:	-
Media Afctd Ind Air:	-				CInd Up Indoor Air:	-
Media Afctd Unk:	-				CInd Up Unknown:	-
Media Afctd None:	-					
Cntmnt Fnd Ctrl Sbstncs:	-					
Further Action Cleanup:	-					
Enrollment St Tribal Prg:	-					
Institutional Ctrl ICs Req:	-	U				
IC Catgry Proprietary Ctrls:	-					
IC Catgry Informational Dev:	-					
IC Catgry Govmntal Ctrls:	-					
IC Catgry Enfrc Prmt TIs:	-					
ICs in Place:	-					
Date ICs in Place:	-					
Photographs are Available:	Y					
Video is Available:	-					
Cntmnt Fnd Other Descr :	-					
St Tribal Prg ID No:	-					
Description History:					In 1918, the subject property parcel contained Zibbell's Auto Exchange Garage in the general configuration as the present day structure. In 1948, the subject property parcel contained a wholesale beer distributorship, apparently part of the Richter Bottling Company located to the southeast. In 1950, the subject property parcel contained an auto brake shop. The subject property was identified with several different auto parts stores up to 2008, when the Fresno RDA took possession and the current tenant, Pool Tables R Us, occupied the site.	
Ready for Reuse Ind:	No					

**Detail Information**

Grant Recipient Nme:	Fresno Redevelopment Agency	Acre/Grnspsc Create:	-
Accmplshmnt Count:	Y	Redev Funding Src:	-
Coop Agreement No:	00T71101	Redev Funding Amt:	-
Brwnfld Grant Type:	Assessment	IC Data Address:	-
Assessment Phase:	Phase I Environmental Assessment	Redev Complete Dt:	-
Assmnt Start Date:	03/11/2015	2010 No Blw Pvrty:	562
Assmnt Complete Dt:	06/19/2015	2010 Below Poverty:	39.38
Assmnt Funding Amt:	1850	2010 Median Income:	2223
Cleanup Start Date:	-	2010 No Low Income:	832
Clnup Complete Dt:	-	2010 Low Income:	58.3
Acres Cleaned Up:	-	2010 No Vcnt Housng:	18
Cleanup Fnding Src:	-	2010 Vacnt Housng:	6.17
Cleanup Fnding Amt:	-	2010 No Unemployed:	31
Redevmnt Start Dt:	-	2010 Unemployed:	2.17
Clnup / Redev Jobs:	-		
Assmnt Funding Src:	EPA		
Entity Prvde Assmnt Fnds:	US EPA - Brownfields Assessment Cooperative Agreement		
Enty Prvdng Clnup Fnd:	-		
Entity Prvdng Redev Funds:	-		

Map Key	Number of Records	Direction	Distance (mi/ft)	Elev/Diff (ft)	Site	DB
Past Use Grnspace Arces:	-					
Past Use Residential Arces:	-					
Past Use Commercial Arces:	.26					
Past Use Industrial Arces:	-					
Past Use Multistory Arces:	-					
Future Use Multistory Arces:	-					
Future Use Greenspace:	-					
Future Use Residential:	-					
Future Use Commercial:	.26					
Future Use Industrial:	-					
Acres Cleaned Up:	-					
Cleanup Start Date:	-					
Cleanup Completion Date:	-					
ICS in Place:	-					
Date ICS in Place:	-					
IC Catgry Govmntal Ctrls:	-					
IC Catgry Enfrcmnt Prmt Tools:	-					
Source of Cleanup Funding:	-					
Entity Prvding Cleanup Funds:	-					
Grant Recipient Nme:	Fresno Redevelopment Agency				Acre/Grnspsc Create:	-
Accmplshmnt Count:	-				Redev Funding Src:	-
Coop Agreement No:	00T71101				Redev Funding Amt:	-
Bwnfld Grant Type:	Assessment				IC Data Address:	-
Assessment Phase:	-				Redev Complete Dt:	-
Assmnt Start Date:	-				2010 No Blw Pvrty:	562
Assmnt Complete Dt:	-				2010 Below Poverty:	39.38
Assmnt Funding Amt:	-				2010 Median Income:	2223
Cleanup Start Date:	-				2010 No Low Income:	832
Clnup Complete Dt:	-				2010 Low Income:	58.3
Acres Cleaned Up:	-				2010 No Vcnt Housng:	18
Cleanup Fnding Src:	-				2010 Vacnt Housng:	6.17
Cleanup Fnding Amt:	-				2010 No Unemployed:	31
Redevmnt Start Dt:	-				2010 Unemployed:	2.17
Clnup / Redev Jobs:	-					
Assmnt Funding Src:	-					
Entity Prvde Assmnt Fnds:	-					
Enty Prvding Clnup Fnd:	-					
Entity Prvding Redev Funds:	-					
Past Use Grnspace Arces:	-					
Past Use Residential Arces:	-					
Past Use Commercial Arces:	.26					
Past Use Industrial Arces:	-					
Past Use Multistory Arces:	-					
Future Use Multistory Arces:	-					
Future Use Greenspace:	-					
Future Use Residential:	-					
Future Use Commercial:	.26					
Future Use Industrial:	-					
Acres Cleaned Up:	-					
Cleanup Start Date:	-					
Cleanup Completion Date:	-					
ICS in Place:	-					
Date ICS in Place:	-					
IC Catgry Govmntal Ctrls:	-					
IC Catgry Enfrcmnt Prmt Tools:	-					
Source of Cleanup Funding:	-					
Entity Prvding Cleanup Funds:	-					

13 1 of 4 E 0.07 / 377.21 292.30 / 0 ARROW ELECTRIC MOTOR SERVICE 645 BROADWAY ST FRESNO CA 93721 CUPA FRESNO

Facility ID: FA0276007 Zip: 93721  
 CERS ID: 10691371 GIS Longitude: -119.7877319  
 SWIS No: GIS Latitude: 36.7298964  
 APN: 46829402 Cross Street:

Map Key	Number of Records	Direction	Distance (mi/ft)	Elev/Diff (ft)	Site	DB
---------	-------------------	-----------	------------------	----------------	------	----

Detail(s)

**Program Element:** SMALL HAZARDOUS MATERIALS HANDLER  
**Program Identifier:**

**Program Element:** HAZARDOUS WASTE GENERATOR (SQG)  
**Program Identifier:**

<a href="#">13</a>	2 of 4	E	0.07 / 377.21	292.30 / 0	ARROW ELECTRIC 645 BROADWAY FRESNO CA 93721	EMISSIONS
--------------------	--------	---	---------------	------------	---	-----------

2011 Criteria Data

<b>Facility ID:</b>	61	<b>CERR Code:</b>	
<b>Facility SIC Code:</b>	7629	<b>TOGT:</b>	.1501951815382467110440682406974061813822
<b>CO:</b>	10	<b>ROGT:</b>	.10149356797009706
<b>Air Basin:</b>	SJV	<b>COT:</b>	.0800923195436598
<b>District:</b>	SJU	<b>NOXT:</b>	.095349247456789
<b>COID:</b>	FRE	<b>SOXT:</b>	.001230720023810863
<b>DISN:</b>	SAN JOAQUIN VALLEY APCD	<b>PMT:</b>	.00724623995870351
<b>CHAPIS:</b>		<b>PM10T:</b>	.00724623995870351

2011 Toxic Data

<b>Facility ID:</b>	61	<b>COID:</b>	FRE
<b>Facility SIC Code:</b>	7629	<b>DISN:</b>	SAN JOAQUIN VALLEY APCD
<b>CO:</b>	10	<b>CHAPIS:</b>	
<b>Air Basin:</b>	SJV	<b>CERR Code:</b>	
<b>District:</b>	SJU		
<b>TS:</b>			
<b>Health Risk Asmt:</b>			
<b>Non-Cancer Chronic Haz Ind:</b>			
<b>Non-Cancer Acute Haz Ind:</b>			

2012 Criteria Data

<b>Facility ID:</b>	61	<b>CERR Code:</b>	
<b>Facility SIC Code:</b>	7629	<b>TOGT:</b>	.1790399653776846084399970001585359254748
<b>CO:</b>	10	<b>ROGT:</b>	.1212880681720376
<b>Air Basin:</b>	SJV	<b>COT:</b>	.0884083226278424
<b>District:</b>	SJU	<b>NOXT:</b>	.1052492511284351
<b>COID:</b>	FRE	<b>SOXT:</b>	.00129012004584074
<b>DISN:</b>	SAN JOAQUIN VALLEY APCD	<b>PMT:</b>	.00799864023774862
<b>CHAPIS:</b>		<b>PM10T:</b>	.00799864023774862

2012 Toxic Data

<b>Facility ID:</b>	61	<b>COID:</b>	FRE
<b>Facility SIC Code:</b>	7629	<b>DISN:</b>	SAN JOAQUIN VALLEY APCD
<b>CO:</b>	10	<b>CHAPIS:</b>	
<b>Air Basin:</b>	SJV	<b>CERR Code:</b>	
<b>District:</b>	SJU		
<b>TS:</b>			
<b>Health Risk Asmt:</b>			
<b>Non-Cancer Chronic Haz Ind:</b>			

Map Key	Number of Records	Direction	Distance (mi/ft)	Elev/Diff (ft)	Site	DB
---------	-------------------	-----------	------------------	----------------	------	----

**Non-Cancer Acute Haz Ind:**

**2013 Criteria Data**

<b>Facility ID:</b>	61	<b>CERR Code:</b>	
<b>Facility SIC Code:</b>	7629	<b>TOGT:</b>	.1776942976862816542175259610129349608307
<b>CO:</b>	10	<b>ROGT:</b>	.12094
<b>Air Basin:</b>	SJV	<b>COT:</b>	.082999001
<b>District:</b>	SJU	<b>NOXT:</b>	.098675001
<b>COID:</b>	FRE	<b>SOXT:</b>	.001251
<b>DISN:</b>	SAN JOAQUIN VALLEY APCD	<b>PMT:</b>	.00751
<b>CHAPIS:</b>		<b>PM10T:</b>	.00751

**2013 Toxic Data**

<b>Facility ID:</b>	61	<b>COID:</b>	FRE
<b>Facility SIC Code:</b>	7629	<b>DISN:</b>	SAN JOAQUIN VALLEY APCD
<b>CO:</b>	10	<b>CHAPIS:</b>	
<b>Air Basin:</b>	SJV	<b>CERR Code:</b>	
<b>District:</b>	SJU		

**Health Risk Asmt:**

**Non-Cancer Chronic Haz Ind:**

**Non-Cancer Acute Haz Ind:**

**2014 Criteria Data**

<b>Facility ID:</b>	61	<b>CERR Code:</b>	
<b>Facility SIC Code:</b>	7629	<b>TOGT:</b>	.1547865010193420224539989069047185279651
<b>CO:</b>	10	<b>ROGT:</b>	.10373481796354055
<b>Air Basin:</b>	SJV	<b>COT:</b>	.1143223194435239
<b>District:</b>	SJU	<b>NOXT:</b>	.1360992473375797
<b>COID:</b>	FRE	<b>SOXT:</b>	.001475220023095607
<b>DISN:</b>	SAN JOAQUIN VALLEY APCD	<b>PMT:</b>	.01034323994964361
<b>CHAPIS:</b>		<b>PM10T:</b>	.01034323994964361

**2014 Toxic Data**

<b>Facility ID:</b>	61	<b>COID:</b>	FRE
<b>Facility SIC Code:</b>	7629	<b>DISN:</b>	SAN JOAQUIN VALLEY APCD
<b>CO:</b>	10	<b>CHAPIS:</b>	
<b>Air Basin:</b>	SJV	<b>CERR Code:</b>	
<b>District:</b>	SJU		

**Health Risk Asmt:**

**Non-Cancer Chronic Haz Ind:**

**Non-Cancer Acute Haz Ind:**

**2015 Criteria Data**

<b>Facility ID:</b>	61	<b>CERR Code:</b>	
<b>Facility SIC Code:</b>	7629	<b>TOGT:</b>	.2150371652395700491892876662415740572053
<b>CO:</b>	10	<b>ROGT:</b>	.14644
<b>Air Basin:</b>	SJV	<b>COT:</b>	.0984
<b>District:</b>	SJU	<b>NOXT:</b>	.1171
<b>COID:</b>	FRE	<b>SOXT:</b>	.001362
<b>DISN:</b>	SAN JOAQUIN VALLEY APCD	<b>PMT:</b>	.0089

Map Key	Number of Records	Direction	Distance (mi/ft)	Elev/Diff (ft)	Site	DB
CHAPIS:				PM10T:	.0089	
<b><u>2015 Toxic Data</u></b>						
Facility ID:	61			COID:	FRE	
Facility SIC Code:	7629			DISN:	SAN JOAQUIN VALLEY APCD	
CO:	10			CHAPIS:		
Air Basin:	SJV			CERR Code:		
District:	SJU					
TS:						
Health Risk Asmt:						
Non-Cancer Chronic Haz Ind:						
Non-Cancer Acute Haz Ind:						
<b><u>2016 Criteria Data</u></b>						
Facility ID:	61			CERR CODE:		
Facility SIC Code:	7629			TOGT:	.	15300282382947713609036254326835489160
						14
CO:	10			ROGT:	.10295	
Air Basin:	SJV			COT:	.1023	
District:	SJU			NOXT:	.1218	
COID:	FRE			SOXT:	.00139	
DISN:	SAN JOAQUIN VALLEY APCD			PMT:	.00926	
CHAPIS:				PM10T:	.00926	
<b><u>2016 Toxic Data</u></b>						
Facility ID:	61			TS:		
Facility SIC Code:	7629			HRA:		
CERR CODE:				CH Index:		
COID:	FRE			AH Index:		
CO:	10			Air Basin:	SJV	
DISN:	SAN JOAQUIN VALLEY APCD			District:	SJU	
CHAPIS:						
<b><u>2017 Criteria Data</u></b>						
Facility ID:	61			CERR Code:		
Facility SIC Code:	7629			TOGT:	.	12371816815449079978138094370559300419
						02
CO:	10			ROGT:	.082939	
Air Basin:	SJV			COT:	.0907	
District:	SJU			NOXT:	.1079	
COID:	FRE			SOXT:	.0013068	
DISN:	SAN JOAQUIN VALLEY APCD			PMT:	.0082	
CHAPIS:				PM10T:	.0082	
<b><u>2017 Toxic Data</u></b>						
Facility ID:	61			COID:	FRE	
Facility SIC Code:	7629			DISN:	SAN JOAQUIN VALLEY APCD	
CO:	10			CHAPIS:		
Air Basin:	SJV			CERR Code:		
District:	SJU					
TS:						
Health Risk Asmt:						
Non-Cancer Chronic Haz Ind:						
Non-Cancer Acute Haz Ind:						

Map Key	Number of Records	Direction	Distance (mi/ft)	Elev/Diff (ft)	Site	DB
---------	-------------------	-----------	------------------	----------------	------	----

**2018 Criteria Data**

<b>Facility ID:</b>	61				<b>CERR Code:</b>	
<b>Facility SIC Code:</b>	7629				<b>TOGT:</b>	.1256977136090362543268354891601384587357
<b>CO:</b>	10				<b>ROGT:</b>	.08381
<b>Air Basin:</b>	SJV				<b>COT:</b>	.1041
<b>District:</b>	SJU				<b>NOXT:</b>	.1238425
<b>COID:</b>	FRE				<b>SOXT:</b>	.001402
<b>DISN:</b>	SAN JOAQUIN VALLEY APCD				<b>PMT:</b>	.00941
<b>CHAPIS:</b>					<b>PM10T:</b>	.00941

**2018 Toxic Data**

<b>Facility ID:</b>	61				<b>COID:</b>	FRE
<b>Facility SIC Code:</b>	7629				<b>DISN:</b>	SAN JOAQUIN VALLEY APCD
<b>CO:</b>	10				<b>CHAPIS:</b>	
<b>Air Basin:</b>	SJV				<b>CERR Code:</b>	
<b>District:</b>	SJU					
<b>TS:</b>						
<b>Health Risk Asmt:</b>						
<b>Non-Cancer Chronic Haz Ind:</b>						
<b>Non-Cancer Acute Haz Ind:</b>						

**2019 Criteria Data**

<b>CO:</b>	10				<b>CHAPIS:</b>	
<b>Air Basin:</b>	SJV				<b>CERR Code:</b>	
<b>Facility ID:</b>	61				<b>ROGT:</b>	.121619
<b>District:</b>	SJU				<b>COT:</b>	.0935
<b>Facility SIC Code:</b>	7629				<b>NOXT:</b>	.1113
<b>CO ID:</b>	FRE				<b>SOXT:</b>	.001326
<b>DISN:</b>	SAN JOAQUIN VALLEY APCD					
<b>PM10T:</b>	.00846					
<b>TOGT:</b>	.1792374795044634723993441428311167790126					
<b>PMT:</b>	.00846					

**2019 Toxic Data**

<b>CO:</b>	10				<b>CHAPIS:</b>	
<b>Air Basin:</b>	SJV				<b>CERR Code:</b>	
<b>Facility ID:</b>	61				<b>TS:</b>	
<b>District:</b>	SJU				<b>Health Risk Asmt:</b>	
<b>Facility SIC Code:</b>	7629				<b>NonCncrChrnichHazInd</b>	
					:	
<b>COID:</b>	FRE				<b>NonCncrActeHazInd:</b>	
<b>DISN:</b>	SAN JOAQUIN VALLEY APCD					

<b>13</b>	<b>3 of 4</b>	<b>E</b>	<b>0.07 / 377.21</b>	<b>292.30 / 0</b>	<b>ARROW ELECTRIC MOTOR SERVICE 645 BROADWAY FRESNO CA 93721-0000</b>	<b>RCRA NON GEN</b>
-----------	---------------	----------	----------------------	-------------------	---	-------------------------

<b>EPA Handler ID:</b>	CAL000000403
<b>Gen Status Universe:</b>	No Report
<b>Contact Name:</b>	LARRY KRAGH
<b>Contact Address:</b>	645 BROADWAY ST , , FRESNO , CA, 93721 ,
<b>Contact Phone No and Ext:</b>	559-266-0104
<b>Contact Email:</b>	CATHY@ARROWELECTRICMOTOR.COM
<b>Contact Country:</b>	
<b>County Name:</b>	FRESNO
<b>EPA Region:</b>	09
<b>Land Type:</b>	

Map Key	Number of Records	Direction	Distance (mi/ft)	Elev/Diff (ft)	Site	DB
Receive Date:		19891114				
Location Latitude:		36.729956				
Location Longitude:		-119.78765				

**Violation/Evaluation Summary**

**Note:** NO RECORDS: As of Apr 2022, there are no Compliance Monitoring and Enforcement (violation) records associated with this facility (EPA ID).

**Handler Summary**

**Importer Activity:** No  
**Mixed Waste Generator:** No  
**Transporter Activity:** No  
**Transfer Facility:** No  
**Onsite Burner Exemption:** No  
**Furnace Exemption:** No  
**Underground Injection Activity:** No  
**Commercial TSD:** No  
**Used Oil Transporter:** No  
**Used Oil Transfer Facility:** No  
**Used Oil Processor:** No  
**Used Oil Refiner:** No  
**Used Oil Burner:** No  
**Used Oil Market Burner:** No  
**Used Oil Spec Marketer:** No

**Hazardous Waste Handler Details**

**Sequence No:** 1  
**Receive Date:** 19891114  
**Handler Name:** ARROW ELECTRIC MOTOR SERVICE  
**Source Type:** Implementer  
**Federal Waste Generator Code:** N  
**Generator Code Description:** Not a Generator, Verified

**Owner/Operator Details**

<b>Owner/Operator Ind:</b>	Current Operator	<b>Street No:</b>	
<b>Type:</b>	Other	<b>Street 1:</b>	645 BROADWAY ST
<b>Name:</b>	LARRY KRAGH	<b>Street 2:</b>	
<b>Date Became Current:</b>		<b>City:</b>	FRESNO
<b>Date Ended Current:</b>		<b>State:</b>	CA
<b>Phone:</b>	559-266-0104	<b>Country:</b>	
<b>Source Type:</b>	Implementer	<b>Zip Code:</b>	93721
<b>Owner/Operator Ind:</b>	Current Owner	<b>Street No:</b>	
<b>Type:</b>	Other	<b>Street 1:</b>	645 BROADWAY ST
<b>Name:</b>	LARRY KRAGH	<b>Street 2:</b>	
<b>Date Became Current:</b>		<b>City:</b>	FRESNO
<b>Date Ended Current:</b>		<b>State:</b>	CA
<b>Phone:</b>	559-266-0104	<b>Country:</b>	
<b>Source Type:</b>	Implementer	<b>Zip Code:</b>	93721-2805

<a href="#">13</a>	4 of 4	E	0.07 / 377.21	292.30 / 0	ARROW ELECTRIC MOTOR SERVICE 645 BROADWAY ST FRESNO CA 93721	CERS HAZ
--------------------	--------	---	---------------	------------	--	----------

**Site ID:** 517601  
**Latitude:** 36.72976  
**Longitude:** -119.78784  
**County:**



<b>Map Key</b>	<b>Number of Records</b>	<b>Direction</b>	<b>Distance (mi/ft)</b>	<b>Elev/Diff (ft)</b>	<b>Site</b>	<b>DB</b>
----------------	--------------------------	------------------	-------------------------	-----------------------	-------------	-----------

**Regulated Programs**

**EI ID:** 10691371 **EI Description:** Hazardous Waste Generator

**EI ID:** 10691371 **EI Description:** Chemical Storage Facilities

**Violations**

**Violation Date:** 05/30/2014 **Violation Source:** CERS  
**Violation Program:** HMRRP **Violation Division:** Fresno County Department of Public Health  
**Citation:** HSC 6.95 25504(a) - California Health and Safety Code, Chapter 6.95, Section(s) 25504(a)  
**Violation Notes:**

Returned to compliance on 10/30/2014.

**Violation Description:**

Failure to complete and/or submit hazardous material inventory forms for all reportable hazardous materials on site.

**Violations**

**Violation Date:** 05/30/2014 **Violation Source:** CERS  
**Violation Program:** HMRRP **Violation Division:** Fresno County Department of Public Health  
**Citation:** HSC 6.95 25510 - California Health and Safety Code, Chapter 6.95, Section(s) 25510  
**Violation Notes:**

Returned to compliance on 07/29/2014. Annual update has not been submitted.

**Violation Description:**

Failure to update hazardous material inventory within 30 days when one of the following occurs:  
A 100 percent or more increase in the quantity of a previously disclosed material.  
Any handling of a previously undisclosed hazardous materials A change of business address, business ownership, or business name.

**Violations**

**Violation Date:** 05/30/2014 **Violation Source:** CERS  
**Violation Program:** HMRRP **Violation Division:** Fresno County Department of Public Health  
**Citation:** 19 CCR 4 2729.2(a)(3) - California Code of Regulations, Title 19, Chapter 4, Section(s) 2729.2(a)(3)  
**Violation Notes:**

Returned to compliance on 10/30/2014.

**Violation Description:**

Failure to complete and/or submit an annotated site map if required by CUPA.

**Violations**

**Violation Date:** 05/30/2014 **Violation Source:** CERS  
**Violation Program:** HMRRP **Violation Division:** Fresno County Department of Public Health  
**Citation:** HSC 6.95 25504(b) - California Health and Safety Code, Chapter 6.95, Section(s) 25504(b)  
**Violation Notes:**

Returned to compliance on 07/29/2014.

**Violation Description:**

Failure to include adequate emergency response procedures in the business plan for a release or threatened release.

<b>Map Key</b>	<b>Number of Records</b>	<b>Direction</b>	<b>Distance (mi/ft)</b>	<b>Elev/Diff (ft)</b>	<b>Site</b>	<b>DB</b>
----------------	--------------------------	------------------	-------------------------	-----------------------	-------------	-----------

**Violations**

**Violation Date:** 05/30/2014  
**Violation Program:** HMRRP  
**Citation:** HSC 6.95 25503.5(a) - California Health and Safety Code, Chapter 6.95, Section(s) 25503.5(a)  
**Violation Notes:**

**Violation Source:** CERS  
**Violation Division:** Fresno County Department of Public Health

Returned to compliance on 10/30/2014. HMBP has not been submitted electronically.

**Violation Description:**

Owner/Operator failed to establish and implement a Hazardous Materials Business Plan when storing hazardous materials at or above the thresholds quantities of 55 gallons/500 lbs/200 cubic feet.

**Evaluations**

**Eval Date:** 05/30/2014  
**Violations Found:** Yes  
**Eval General Type:** Compliance Evaluation Inspection  
**Eval Type:** Routine done by local agency  
**Eval Division:** Fresno County Department of Public Health  
**Eval Program:** HMRRP  
**Eval Source:** CERS  
**Eval Notes:**

BP inspection; Note: data in [EVAL Notes] field for some records is truncated from the source.

**Eval Date:** 08/17/2017  
**Violations Found:** No  
**Eval General Type:** Compliance Evaluation Inspection  
**Eval Type:** Routine done by local agency  
**Eval Division:** Fresno County Department of Public Health  
**Eval Program:** HW  
**Eval Source:** CERS  
**Eval Notes:**

Haz waste inspection; Note: data in [EVAL Notes] field for some records is truncated from the source.

**Eval Date:** 08/17/2017  
**Violations Found:** No  
**Eval General Type:** Compliance Evaluation Inspection  
**Eval Type:** Routine done by local agency  
**Eval Division:** Fresno County Department of Public Health  
**Eval Program:** HMRRP  
**Eval Source:** CERS  
**Eval Notes:**

BP inspection & assisting operator with updating their HMBP and submitted while during inspection, etc.; Note: data in [EVAL Notes] field for some records is truncated from the source.

**Eval Date:** 05/30/2014  
**Violations Found:** No  
**Eval General Type:** Compliance Evaluation Inspection  
**Eval Type:** Routine done by local agency  
**Eval Division:** Fresno County Department of Public Health  
**Eval Program:** HW  
**Eval Source:** CERS  
**Eval Notes:**

Haz waste inspection; Note: data in [EVAL Notes] field for some records is truncated from the source.

**Affiliations**

<b>Map Key</b>	<b>Number of Records</b>	<b>Direction</b>	<b>Distance (mi/ft)</b>	<b>Elev/Diff (ft)</b>	<b>Site</b>	<b>DB</b>
<b>Affil Type Desc:</b>		Legal Owner				
<b>Entity Name:</b>		ARROW ELECTRIC MOTOR SVC INC				
<b>Entity Title:</b>						
<b>Address:</b>		645 BROADWAY ST				
<b>City:</b>		FRESNO				
<b>State:</b>		CA				
<b>Country:</b>		United States				
<b>Zip Code:</b>		93721				
<b>Phone:</b>		(559) 266-0104				
<b>Affil Type Desc:</b>		Parent Corporation				
<b>Entity Name:</b>		ARROW ELECTRIC MOTOR SERVICE				
<b>Entity Title:</b>						
<b>Address:</b>						
<b>City:</b>						
<b>State:</b>						
<b>Country:</b>						
<b>Zip Code:</b>						
<b>Phone:</b>						
<b>Affil Type Desc:</b>		Identification Signer				
<b>Entity Name:</b>		LARRY KRAGH				
<b>Entity Title:</b>		PRESIDENT				
<b>Address:</b>						
<b>City:</b>						
<b>State:</b>						
<b>Country:</b>						
<b>Zip Code:</b>						
<b>Phone:</b>						
<b>Affil Type Desc:</b>		Environmental Contact				
<b>Entity Name:</b>		LARRY KRAGH				
<b>Entity Title:</b>						
<b>Address:</b>		5737 N EIGHTH STREET				
<b>City:</b>		FRESNO				
<b>State:</b>		CA				
<b>Country:</b>						
<b>Zip Code:</b>		93721				
<b>Phone:</b>						
<b>Affil Type Desc:</b>		Operator				
<b>Entity Name:</b>		LARRY KRAGH				
<b>Entity Title:</b>						
<b>Address:</b>						
<b>City:</b>						
<b>State:</b>						
<b>Country:</b>						
<b>Zip Code:</b>						
<b>Phone:</b>		(559) 266-0104				
<b>Affil Type Desc:</b>		Document Preparer				
<b>Entity Name:</b>		CATHY KNOTT				
<b>Entity Title:</b>						
<b>Address:</b>						
<b>City:</b>						
<b>State:</b>						
<b>Country:</b>						
<b>Zip Code:</b>						
<b>Phone:</b>						
<b>Affil Type Desc:</b>		CUPA District				
<b>Entity Name:</b>		Fresno County Community Health Department				
<b>Entity Title:</b>						
<b>Address:</b>		1221 Fulton St., 3rd FloorP.O. Box 11867				
<b>City:</b>		Fresno				
<b>State:</b>		CA				
<b>Country:</b>						
<b>Zip Code:</b>		93775				

Map Key	Number of Records	Direction	Distance (mi/ft)	Elev/Diff (ft)	Site	DB
<b>Phone:</b>		(559) 600-3271				
<b>Affil Type Desc:</b>		Facility Mailing Address				
<b>Entity Name:</b>		Mailing Address				
<b>Entity Title:</b>						
<b>Address:</b>		5737 N EIGHTH ST				
<b>City:</b>		FRESNO				
<b>State:</b>		CA				
<b>Country:</b>						
<b>Zip Code:</b>		93710				
<b>Phone:</b>						

**Coordinates**

<b>Env Int Type Code:</b>	HMBP	<b>Longitude:</b>	-119.787820
<b>Program ID:</b>	10691371	<b>Coord Name:</b>	
<b>Latitude:</b>	36.729665	<b>Ref Point Type Desc:</b>	Entrance point of a facility or station

<a href="#">14</a>	1 of 2	<b>ENE</b>	<b>0.08 / 433.55</b>	<b>291.45 / -1</b>	<b>BROADWAY FURNITURE PARKING LOT (FORMER SERVICE STATION) 755 BROADWAY FRESNO CA 93721</b>	<b>LUST</b>
--------------------	--------	------------	----------------------	--------------------	---	-------------

<b>Global ID:</b>	T0601989283	<b>County:</b>	FRESNO
<b>Status:</b>	COMPLETED - CASE CLOSED	<b>Latitude:</b>	36.7309129
<b>Status Date:</b>	2004-10-06 00:00:00	<b>Longitude:</b>	-119.7887012
<b>Case Type:</b>	LUST CLEANUP SITE		
<b>Date Source:</b>	LUST Cleanup Sites & Military UST Site from GeoTracker Project Search Results Export; LUST Cleanup Sites & Military UST Site from GeoTracker Cleanup Sites Data Download		

**LUST Cleanup Sites from GeoTracker Cleanup Sites Data Download - Facilities Detail**

<b>RB Case No:</b>	5T10000837	<b>Potential COC:</b>	Gasoline, Diesel
<b>Local Case No:</b>	FA0277130	<b>How Discovered:</b>	Property Sale/Transaction
<b>Begin Date:</b>	7/27/2004	<b>Stop Method:</b>	Close and Remove Tank
<b>Lead Agency:</b>	FRESNO COUNTY	<b>Stop Description:</b>	THE UNDERGROUND STORAGE TANKS WHICH WERE THE SOURCE OF THE DISCHARGE WERE PROBABLY REMOVED FROM THE SITE IN THE 1960'S.
<b>Local Agency:</b>	FRESNO COUNTY	<b>Case Worker:</b>	EHD
<b>CUF Case:</b>	NO	<b>Military DoD Site:</b>	No
<b>CalEnvScreen Score:</b>	96-100% (highest scores)	<b>Leak Reported Dt:</b>	2004-07-27 00:00:00
<b>EPA Region:</b>	9	<b>No Further Action Dt:</b>	2004-10-06 00:00:00
<b>Qty Rlsd Gallons:</b>			
<b>Potential Media of Concern:</b>	Soil		
<b>How Discovered Description:</b>	THE DISCHARGE WAS DISCOVERED BY THE ANALYSIS OF SOIL SAMPLES WHICH WERE OBTAINED BY SUBSURFACE DRILLING AND SAMPLING WHICH WAS CARRIED OUT TO FACILITATE A PROPERTY SALE.		
<b>Calwater Watershed Name:</b>	South Valley Floor - Fresno (551.30)		
<b>DWR GW Subbasin Name:</b>	San Joaquin Valley - Kings (5-022.08)		
<b>Disadvantaged Community:</b>			
<b>Coordinate Source:</b>	Google Map Move		
<b>Discharge Cause:</b>	Unknown		
<b>Discharge Source:</b>	Tank		
<b>File Location:</b>			
<b>Site History:</b>			

**LUST Cleanup Sites from GeoTracker Cleanup Sites Data Download - Regulatory Activity**

<b>Action Type:</b>	ENFORCEMENT
<b>Date :</b>	10/6/2004
<b>Action:</b>	Closure/No Further Action Letter
<b>Action Type:</b>	REMEDIATION

Map Key	Number of Records	Direction	Distance (mi/ft)	Elev/Diff (ft)	Site	DB
Date :		7/29/2004				
Action:						
Action Type:		Other				
Date :		7/27/2004				
Action:		Leak Discovery				
Action Type:		Other				
Date :		7/27/2004				
Action:		Leak Reported				

**LUST Cleanup Sites from GeoTracker Cleanup Sites Data Download - Regulatory Contacts**

**Contact Type:** Local Agency Caseworker  
**Contact Name:** FRESNO COUNTY DPH, ENVIRONMENTAL HEALTH DIV  
**City:** Fresno  
**Organization Name:** FRESNO COUNTY  
**Address:** 1221 Fulton Street  
**Email:** environmentalhealth@fresnocountyca.gov  
**Phone No:**

**LUST Cleanup Sites from GeoTracker Cleanup Sites Data Download - Status History**

**Status:** Completed - Case Closed  
**Status Date:** 10/6/2004  
**Status:** Open - Site Assessment  
**Status Date:** 7/29/2004  
**Status:** Open - Case Begin Date  
**Status Date:** 7/27/2004

**LUST Sites from GeoTracker Search - Regulatory Profile**

**Site Facility Name:** BROADWAY FURNITURE PARKING LOT (FORMER SERVICE STATION)  
**Site Facility Type:** LUST CLEANUP SITE  
**Cleanup Status:** COMPLETED - CASE CLOSED  
**Project Status:**  
**WDR Place Type:**  
**WDR File:**  
**WDR Order:**  
**CUF Priority Assig:**  
**CUF Amount Paid:**  
**File Location:**  
**Designated Beneficial Use:** MUN, AGR, IND, PROC, REC\_1, REC\_2  
**Project Oversight Agencies:**  
**Report Link:** [https://geotracker.waterboards.ca.gov/profile\\_report?global\\_id=T0601989283](https://geotracker.waterboards.ca.gov/profile_report?global_id=T0601989283)  
**Cleanup Status Detail:** COMPLETED - CASE CLOSED AS OF 10/6/2004  
**Cleanup History Link:** [https://geotracker.waterboards.ca.gov/profile\\_report\\_include?global\\_id=T0601989283&tabname=regulatoryhistory](https://geotracker.waterboards.ca.gov/profile_report_include?global_id=T0601989283&tabname=regulatoryhistory)  
**Potential Media of Concern:** SOIL  
**User Defined Beneficial Use:**  
**DWR GW Sub Basin:** San Joaquin Valley - Kings (5-022.08)  
**Calwater Watershed Name:** South Valley Floor - Fresno (551.30)  
**Post Closure Site Management:**  
**Future Land Use:**  
**Cleanup Oversight Agencies:** FRESNO COUNTY (LEAD) - CASE #: FA0277130  
CASEWORKER: FRESNO COUNTY DPH, ENVIRONMENTAL HEALTH DIV  
CENTRAL VALLEY RWQCB (REGION 5F) - CASE #: 5T10000837  
**Gndwater Monitoring Freque:**  
**Designated Beneficial Use Desc:** Municipal and Domestic Supply, Agricultural Supply, Industrial Service Supply, Industrial Process Supply, Water Contact Recreation, Non-Contact Water Recreation  
**Site History:**

No site history available

Map Key	Number of Records	Direction	Distance (mi/ft)	Elev/Diff (ft)	Site	DB
---------	-------------------	-----------	------------------	----------------	------	----

**LUST Sites from GeoTracker Search - Cleanup Status History**

**Status:** Completed - Case Closed  
**Date :** 10/6/2004

**Status:** Open - Site Assessment  
**Date :** 7/29/2004

**Status:** Open - Case Begin Date  
**Date :** 7/27/2004

**Sites from GeoTracker Search - Cleanup Action Report**

**Action Type:** UNKNOWN  
**Phase:**  
**Contaminant Mass Removed:**  
**Description:**

**Begin Date:** 7/29/2004  
**End Date:** 7/29/2004

**Sites from GeoTracker Search - Regulatory Activities**

**Action Type:** Other Regulatory Actions  
**Action Date:** 10/6/2004  
**Received Issue Date:** 10/6/2004  
**Action:** Closure/No Further Action Letter  
**Doc Link:**  
**Title Description Comments:**

**Action Type:** Cleanup Action  
**Action Date:** 7/29/2004  
**Received Issue Date:**  
**Action:**  
**Doc Link:**  
**Title Description Comments:**

**Action Type:** Leak Action  
**Action Date:** 7/27/2004  
**Received Issue Date:**  
**Action:** Leak Discovery  
**Doc Link:**  
**Title Description Comments:**

**Action Type:** Leak Action  
**Action Date:** 7/27/2004  
**Received Issue Date:**  
**Action:** Leak Reported  
**Doc Link:**  
**Title Description Comments:**

<a href="#">14</a>	2 of 2	ENE	0.08 / 433.55	291.45 / -1	BROADWAY FURNITURE 755 BROADWAY FRESNO CA 93721	CUPA FRESNO
--------------------	--------	-----	---------------	-------------	---	-------------

**Facility ID:** FA0277130  
**CERS ID:**  
**SWIS No:**  
**APN:** 46828603

**Zip:** 93721  
**GIS Longitude:**  
**GIS Latitude:**  
**Cross Street:**

**Detail(s)**

**Program Element:** MISCELLANEOUS SITE ASSESSMENT  
**Program Identifier:**

Map Key	Number of Records	Direction	Distance (mi/ft)	Elev/Diff (ft)	Site	DB
---------	-------------------	-----------	------------------	----------------	------	----

Program Element: FORMER CONTAMINATED SITE/NO FURTHER ACTION  
 Program Identifier:

<a href="#">15</a>	1 of 1	NNE	0.08 / 445.32	290.69 / -2	Fresno Co. Env. Health Broadway & Inyo Fresno CA 93721	CHMIRS
--------------------	--------	-----	---------------	-------------	--	--------

Control No: 01-4223  
 County: Fresno County  
 Year: 2001  
 URL:

Notified Date: 7/23/200107:46:48 PM  
 Notified Date Time:

**California Hazardous Material Incident Report System (as of 1997 to 2005)**

Contained:	Yes	Bbls:	0
Substance:	Hydrocarbon, Bunker Fuel;;;	Cups:	0
Incident Date:	7/23/200112:00:00 AM	Cu Ft:	0
No of Injuries:	0	Gals:	80
No of Fataals:	0	Grams:	0
No of Evacs:	0	Lbs:	0
Cleanup:	Unknown	Liters:	0
Water:	No	Oz:	0
Water Way:		Pts:	0
City:	Fresno	Qts:	0
County:	Fresno County	Sheen:	0
ZIP:	93721	Tons:	0
Site:	Other	Unknown:	0.000000
Admin Agency:	Fresno County Health Department		
Location:	Broadway & Inyo		
Description:	Trailer hooked to a sewage line for 6 weeks, the line started coming up with bunker fuel.		

<a href="#">16</a>	1 of 1	E	0.09 / 451.58	292.19 / 0	INFINITE SPEED PERFORMANCE & AUTO REPAIR 635 BROADWAY ST FRESNO CA 93721	RCRA NON GEN
--------------------	--------	---	---------------	------------	---	-----------------

EPA Handler ID: CAL000434220  
 Gen Status Universe: No Report  
 Contact Name: ALLEN CHEA  
 Contact Address: 635 BROADWAY ST , , FRESNO , CA, 93721 ,  
 Contact Phone No and Ext: 559-515-6553  
 Contact Email: INFINITESPEED@YMAIL.CC  
 Contact Country:  
 County Name: FRESNO  
 EPA Region: 09  
 Land Type:  
 Receive Date: 20180314  
 Location Latitude: 36.729839  
 Location Longitude: -119.787522

**Violation/Evaluation Summary**

Note: NO RECORDS: As of Apr 2022, there are no Compliance Monitoring and Enforcement (violation) records associated with this facility (EPA ID).

**Handler Summary**

Importer Activity: No  
 Mixed Waste Generator: No  
 Transporter Activity: No  
 Transfer Facility: No  
 Onsite Burner Exemption: No  
 Furnace Exemption: No

Map Key	Number of Records	Direction	Distance (mi/ft)	Elev/Diff (ft)	Site	DB
<b>Underground Injection Activity:</b>	No					
<b>Commercial TSD:</b>	No					
<b>Used Oil Transporter:</b>	No					
<b>Used Oil Transfer Facility:</b>	No					
<b>Used Oil Processor:</b>	No					
<b>Used Oil Refiner:</b>	No					
<b>Used Oil Burner:</b>	No					
<b>Used Oil Market Burner:</b>	No					
<b>Used Oil Spec Marketer:</b>	No					

**Hazardous Waste Handler Details**

**Sequence No:** 1  
**Receive Date:** 20180314  
**Handler Name:** INFINITE SPEED PERFORMANCE & AUTO REPAIR  
**Source Type:** Implementer  
**Federal Waste Generator Code:** N  
**Generator Code Description:** Not a Generator, Verified

**Owner/Operator Details**

<b>Owner/Operator Ind:</b> Current Operator	<b>Street No:</b>	
<b>Type:</b> Other	<b>Street 1:</b>	635 BROADWAY ST
<b>Name:</b> ALLEN CHEA	<b>Street 2:</b>	
<b>Date Became Current:</b>	<b>City:</b>	FRESNO
<b>Date Ended Current:</b>	<b>State:</b>	CA
<b>Phone:</b> 559-515-6553	<b>Country:</b>	
<b>Source Type:</b> Implementer	<b>Zip Code:</b>	93721

<b>Owner/Operator Ind:</b> Current Owner	<b>Street No:</b>	
<b>Type:</b> Other	<b>Street 1:</b>	635 BROADWAY ST
<b>Name:</b> ALLEN CHEA	<b>Street 2:</b>	
<b>Date Became Current:</b>	<b>City:</b>	FRESNO
<b>Date Ended Current:</b>	<b>State:</b>	CA
<b>Phone:</b> 559-515-6553	<b>Country:</b>	
<b>Source Type:</b> Implementer	<b>Zip Code:</b>	93721

<a href="#">17</a>	1 of 1	NE	0.09 / 451.78	291.06 / -1	CITY OF FRESNO 844 BROADWAY FRESNO CA 93721	CUPA FRESNO
--------------------	--------	----	---------------	-------------	---	-------------

**Facility ID:** FA0272857  
**CERS ID:**  
**SWIS No:**  
**APN:** 46828444T

**Zip:** 93721  
**GIS Longitude:** -119.79073164  
**GIS Latitude:** 36.7321724247  
**Cross Street:**

**Detail(s)**

**Program Element:** UST REMOVAL/CLOSURE W/1 TANK  
**Program Identifier:**

<a href="#">18</a>	1 of 1	E	0.09 / 471.89	292.24 / 0	THOMAS RADIATOR MANUFACTURING 627 BROADWAY FRESNO CA 93721	CUPA FRESNO
--------------------	--------	---	---------------	------------	---	-------------

**Facility ID:** FA0271551  
**CERS ID:**  
**SWIS No:**  
**APN:** 46829403

**Zip:** 93721  
**GIS Longitude:** -119.787658487  
**GIS Latitude:** 36.7295110997  
**Cross Street:**

**Detail(s)**



Map Key	Number of Records	Direction	Distance (mi/ft)	Elev/Diff (ft)	Site	DB
---------	-------------------	-----------	------------------	----------------	------	----

Program Element: HAZ MAT DISCLOSURE-BELOW REPORTING QUANTITY  
 Program Identifier:

<a href="#">19</a>	1 of 1	E	0.09 / 495.50	292.36 / 0	DALE BELCHER AUTO MACHINE 617 BROADWAY FRESNO CA 93721	CUPA FRESNO
--------------------	--------	---	---------------	------------	--	-------------

Facility ID:	FA0277702	Zip:	93721
CERS ID:		GIS Longitude:	-119.787488233
SWIS No:		GIS Latitude:	36.7293569098
APN:	46829404	Cross Street:	

Detail(s)

Program Element: HAZ MAT DISCLOSURE-BELOW REPORTING QUANTITY  
 Program Identifier:

<a href="#">20</a>	1 of 4	W	0.09 / 499.12	291.28 / -1	CHRIS MATHYS PROPERTY 808 G ST N CORNER FRESNO CA 93721	CUPA FRESNO
--------------------	--------	---	---------------	-------------	---	-------------

Facility ID:	FA0273918	Zip:	93721
CERS ID:		GIS Longitude:	-119.791605987
SWIS No:		GIS Latitude:	36.7295703215
APN:	46704005S	Cross Street:	INYO

Detail(s)

Program Element: UST REMOVAL/CLOSURE W/2 TANKS  
 Program Identifier:

<a href="#">20</a>	2 of 4	W	0.09 / 499.12	291.28 / -1	TRIANGLE GRAIN CO 808 G ST. FRESNO CA 93706	HHSS
--------------------	--------	---	---------------	-------------	---	------

County:  
 Tank Details Microfiche: <http://geotracker.waterboards.ca.gov/ustpdfs/pdf/0002560a.pdf>

<a href="#">20</a>	3 of 4	W	0.09 / 499.12	291.28 / -1	TRIANGLE GRAIN CO. 808 G STREET FRESNO CA	HIST TANK
--------------------	--------	---	---------------	-------------	---	-----------

Owner Name:	TRIANGLE GRAIN CO.	No of Containers:	2
Owner Street:	808 G STREET	County:	FRESNO
Owner City:	FRESNO	Facility State:	CA
Owner State:	CA	Facility Zip:	93706
Owner Zip:	93706		

<a href="#">20</a>	4 of 4	W	0.09 / 499.12	291.28 / -1	TRIANGLE GRAIN CO. 808 G ST FRESNO CA	UST SWEEPS
--------------------	--------	---	---------------	-------------	---	------------

C C:	A10-000-37144	D Filename:	SITE09A
BOE:	44-004107	Page No:	181
Comp:	37144	County:	FRESNO
Status:	ACTIVE	State :	CA
No of Tanks:	2	Zip:	93706
Jurisdic:	FRESNO COUNTY	Latitude:	36.729453
Agency:	ENVIRONMENTAL HEALTH	Longitude:	-119.791773
Phone:		Georesult:	S5HPNTSCZA

Map Key	Number of Records	Direction	Distance (mi/ft)	Elev/Diff (ft)	Site	DB
---------	-------------------	-----------	------------------	----------------	------	----

**Tank Details**

<b>Tank ID:</b>	000002	<b>S Contain:</b>	
<b>O Tank ID:</b>	2	<b>Stg:</b>	P
<b>SWRCB No:</b>	10-000-037144-000002	<b>Storage :</b>	
<b>Removed:</b>		<b>Storag Type:</b>	PRODUCT
<b>Installed:</b>		<b>P Contain:</b>	
<b>A Date:</b>	07-01-85	<b>Content:</b>	DIESEL
<b>Capac:</b>	8000	<b>ONA:</b>	
<b>Tank Use:</b>	M.V. FUEL	<b>D File Name:</b>	TANK9A

**Tank Details**

<b>Tank ID:</b>	000001	<b>S Contain:</b>	
<b>O Tank ID:</b>	1	<b>Stg:</b>	P
<b>SWRCB No:</b>	10-000-037144-000001	<b>Storage :</b>	
<b>Removed:</b>		<b>Storag Type:</b>	PRODUCT
<b>Installed:</b>		<b>P Contain:</b>	
<b>A Date:</b>	07-01-85	<b>Content:</b>	REG UNLEADED
<b>Capac:</b>	1000	<b>ONA:</b>	
<b>Tank Use:</b>	M.V. FUEL	<b>D File Name:</b>	TANK9A

<a href="#">21</a>	1 of 5	ESE	0.10 / 540.87	292.35 / 0	AMERICAN & FOREIGN 603 BROADWAY ST FRESNO CA 93721	CUPA FRESNO
--------------------	--------	-----	---------------	------------	--	-------------

<b>Facility ID:</b>	FA0169027	<b>Zip:</b>	93721
<b>CERS ID:</b>	10691092	<b>GIS Longitude:</b>	-119.787317989
<b>SWIS No:</b>		<b>GIS Latitude:</b>	36.7292027279
<b>APN:</b>	46829405	<b>Cross Street:</b>	

**Detail(s)**

<b>Program Element:</b>	FORMER CONTAMINATED SITE/NO FURTHER ACTION
<b>Program Identifier:</b>	
<b>Program Element:</b>	HAZARDOUS WASTE GENERATOR (CESQG)
<b>Program Identifier:</b>	
<b>Program Element:</b>	UST REMOVAL/CLOSURE W/4 TANKS
<b>Program Identifier:</b>	
<b>Program Element:</b>	HAZ MAT DISCLOSURE-BELOW REPORTING QUANTITY
<b>Program Identifier:</b>	

<a href="#">21</a>	2 of 5	ESE	0.10 / 540.87	292.35 / 0	AMERICAN & FOREIGN 603 BROADWAY FRESNO CA 93721	LUST
--------------------	--------	-----	---------------	------------	---	------

<b>Global ID:</b>	T10000006592	<b>County:</b>	FRESNO
<b>Status:</b>	COMPLETED - CASE CLOSED	<b>Latitude:</b>	36.7295641508631
<b>Status Date:</b>	2016-07-07 00:00:00	<b>Longitude:</b>	-119.786845931213
<b>Case Type:</b>	LUST CLEANUP SITE		
<b>Date Source:</b>	LUST Cleanup Sites & Military UST Site from GeoTracker Project Search Results Export; LUST Cleanup Sites & Military UST Site from GeoTracker Cleanup Sites Data Download		

**LUST Cleanup Sites from GeoTracker Cleanup Sites Data Download - Facilities Detail**

<b>RB Case No:</b>	5T10000922	<b>Potential COC:</b>	Benzene, Ethylbenzene, Gasoline, Toluene, Xylene
<b>Local Case No:</b>		<b>How Discovered:</b>	Tank Closure
<b>Begin Date:</b>	8/19/2014	<b>Stop Method:</b>	Close and Remove Tank

<b>Map Key</b>	<b>Number of Records</b>	<b>Direction</b>	<b>Distance (mi/ft)</b>	<b>Elev/Diff (ft)</b>	<b>Site</b>	<b>DB</b>
----------------	--------------------------	------------------	-------------------------	-----------------------	-------------	-----------

<b>Lead Agency:</b>	CENTRAL VALLEY RWQCB (REGION 5F)	<b>Stop Description:</b>				
<b>Local Agency:</b>		<b>Case Worker:</b>	MLE			
<b>CUF Case:</b>	NO	<b>Military DoD Site:</b>	No			
<b>CalEnvScreen Score:</b>	96-100% (highest scores)	<b>Leak Reported Dt:</b>	2015-03-23 00:00:00			
<b>EPA Region:</b>	9	<b>No Further Action Dt:</b>	2016-07-07 00:00:00			
<b>Qty Rlsd Gallons:</b>						
<b>Potential Media of Concern:</b>	Aquifer used for drinking water supply, Soil, Soil Vapor					
<b>How Discovered Description:</b>						
<b>Calwater Watershed Name:</b>	South Valley Floor - Fresno (551.30)					
<b>DWR GW Subbasin Name:</b>	San Joaquin Valley - Kings (5-022.08)					
<b>Disadvantaged Community:</b>	Disadvantaged Community					
<b>Coordinate Source:</b>						
<b>Discharge Cause:</b>	Unknown					
<b>Discharge Source:</b>	Dispenser, Piping					
<b>File Location:</b>						
<b>Site History:</b>						

Release of Petroleum Product constituents discovered at the Site during UST removal. Investigation of the extent of the release is ongoing.

**LUST Cleanup Sites from GeoTracker Cleanup Sites Data Download - Regulatory Activity**

<b>Action Type:</b>	ENFORCEMENT
<b>Date :</b>	7/7/2016
<b>Action:</b>	Closure/No Further Action Letter
<b>Action Type:</b>	RESPONSE
<b>Date :</b>	4/18/2016
<b>Action:</b>	Other Report / Document
<b>Action Type:</b>	ENFORCEMENT
<b>Date :</b>	3/24/2016
<b>Action:</b>	Staff Letter
<b>Action Type:</b>	ENFORCEMENT
<b>Date :</b>	3/24/2016
<b>Action:</b>	Notification - Preclosure
<b>Action Type:</b>	RESPONSE
<b>Date :</b>	3/16/2016
<b>Action:</b>	Request for Closure - Regulator Responded
<b>Action Type:</b>	ENFORCEMENT
<b>Date :</b>	2/16/2016
<b>Action:</b>	Staff Letter
<b>Action Type:</b>	REMEDIATION
<b>Date :</b>	2/9/2016
<b>Action:</b>	Monitored Natural Attenuation
<b>Action Type:</b>	RESPONSE
<b>Date :</b>	1/21/2016
<b>Action:</b>	Request for Closure - Regulator Responded
<b>Action Type:</b>	RESPONSE
<b>Date :</b>	12/10/2015
<b>Action:</b>	Site Assessment Report
<b>Action Type:</b>	ENFORCEMENT
<b>Date :</b>	10/7/2015
<b>Action:</b>	Staff Letter
<b>Action Type:</b>	RESPONSE
<b>Date :</b>	9/29/2015
<b>Action:</b>	Site Investigation Workplan - Regulator Responded
<b>Action Type:</b>	RESPONSE
<b>Date :</b>	9/15/2015

<b>Map Key</b>	<b>Number of Records</b>	<b>Direction</b>	<b>Distance (mi/ft)</b>	<b>Elev/Diff (ft)</b>	<b>Site</b>	<b>DB</b>
<b>Action:</b>					Preliminary Site Assessment Workplan	
<b>Action Type:</b>					ENFORCEMENT	
<b>Date :</b>					6/3/2015	
<b>Action:</b>					Meeting	
<b>Action Type:</b>					ENFORCEMENT	
<b>Date :</b>					4/6/2015	
<b>Action:</b>					Staff Letter	
<b>Action Type:</b>					ENFORCEMENT	
<b>Date :</b>					3/27/2015	
<b>Action:</b>					Referral to Regional Board - #FA0169027	
<b>Action Type:</b>					Other	
<b>Date :</b>					3/23/2015	
<b>Action:</b>					Leak Reported	
<b>Action Type:</b>					ENFORCEMENT	
<b>Date :</b>					3/23/2015	
<b>Action:</b>					Other Report - #FA0169027	
<b>Action Type:</b>					RESPONSE	
<b>Date :</b>					12/31/2014	
<b>Action:</b>					Tank Removal Report / UST Sampling Report	
<b>Action Type:</b>					Other	
<b>Date :</b>					12/22/2014	
<b>Action:</b>					Leak Began	
<b>Action Type:</b>					Other	
<b>Date :</b>					12/22/2014	
<b>Action:</b>					Leak Discovery	
<b>Action Type:</b>					ENFORCEMENT	
<b>Date :</b>					10/1/2014	
<b>Action:</b>					Other Report - #SDG: 14240A	
<b>Action Type:</b>					Other	
<b>Date :</b>					8/27/2014	
<b>Action:</b>					Leak Stopped	
<b>Action Type:</b>					ENFORCEMENT	
<b>Date :</b>					8/27/2014	
<b>Action:</b>					Site Visit / Inspection / Sampling - #0169027	
<b>Action Type:</b>					ENFORCEMENT	
<b>Date :</b>					8/19/2014	
<b>Action:</b>					Other Report - #0169027	

**LUST Cleanup Sites from GeoTracker Cleanup Sites Data Download - Regulatory Contacts**

<b>Contact Type:</b>	Regional Board Caseworker	<b>Address:</b>	1685 E Street
<b>Contact Name:</b>	MICHEALE EASLEY	<b>Email:</b>	micheale.easley@waterboards.ca.gov
<b>City:</b>	FRESNO	<b>Phone No:</b>	5594884391
<b>Organization Name:</b>	CENTRAL VALLEY RWQCB (REGION 5F)		

**LUST Cleanup Sites from GeoTracker Cleanup Sites Data Download - Status History**

<b>Status:</b>	Completed - Case Closed
<b>Status Date:</b>	7/7/2016
<b>Status:</b>	Open - Remediation
<b>Status Date:</b>	2/9/2016
<b>Status:</b>	Open - Site Assessment
<b>Status Date:</b>	3/24/2015

Map Key	Number of Records	Direction	Distance (mi/ft)	Elev/Diff (ft)	Site	DB
---------	-------------------	-----------	------------------	----------------	------	----

Status: Open - Case Begin Date  
 Status Date: 8/19/2014

**LUST Sites from GeoTracker Search - Regulatory Profile**

<b>Site Facility Name:</b>	AMERICAN & FOREIGN	<b>Potential COC:</b>	BENZENE, ETHYLBENZENE, GASOLINE, TOLUENE, XYLENE
<b>Site Facility Type:</b>	LUST CLEANUP SITE	<b>Facility Type:</b>	
<b>Cleanup Status:</b>	COMPLETED - CASE CLOSED	<b>Composting Method:</b>	
<b>Project Status:</b>		<b>Address:</b>	603 BROADWAY
<b>WDR Place Type:</b>		<b>City:</b>	FRESNO
<b>WDR File:</b>		<b>Zip:</b>	93721
<b>WDR Order:</b>		<b>County:</b>	FRESNO
<b>CUF Priority Assig:</b>		<b>CUF Claim:</b>	
<b>CUF Amount Paid:</b>			
<b>File Location:</b>			
<b>Designated Beneficial Use:</b>	MUN, AGR, IND, PROC, REC_1, REC_2		
<b>Project Oversight Agencies:</b>			
<b>Report Link:</b>	<a href="https://geotracker.waterboards.ca.gov/profile_report?global_id=T10000006592">https://geotracker.waterboards.ca.gov/profile_report?global_id=T10000006592</a>		
<b>Cleanup Status Detail:</b>	COMPLETED - CASE CLOSED AS OF 7/7/2016		
<b>Cleanup History Link:</b>	<a href="https://geotracker.waterboards.ca.gov/profile_report_include?global_id=T10000006592&amp;tabname=regulatoryhistory">https://geotracker.waterboards.ca.gov/profile_report_include?global_id=T10000006592&amp;tabname=regulatoryhistory</a>		
<b>Potential Media of Concern:</b>	AQUIFER USED FOR DRINKING WATER SUPPLY, SOIL, SOIL VAPOR		
<b>User Defined Beneficial Use:</b>			
<b>DWR GW Sub Basin:</b>	San Joaquin Valley - Kings (5-022.08)		
<b>Calwater Watershed Name:</b>	South Valley Floor - Fresno (551.30)		
<b>Post Closure Site Management:</b>			
<b>Future Land Use:</b>			
<b>Cleanup Oversight Agencies:</b>	CENTRAL VALLEY RWQCB (REGION 5F) (LEAD) - CASE #: 5T10000922 CASEWORKER: MICHEALE EASLEY FRESNO COUNTY		
<b>Gndwater Monitoring Freque:</b>			
<b>Designated Beneficial Use Desc:</b>	Municipal and Domestic Supply, Agricultural Supply, Industrial Service Supply, Industrial Process Supply, Water Contact Recreation, Non-Contact Water Recreation		
<b>Site History:</b>			

Release of Petroleum Product constituents discovered at the Site during UST removal. Investigation of the extent of the release is ongoing.

**LUST Sites from GeoTracker Search - Cleanup Status History**

<b>Status:</b>	Completed - Case Closed
<b>Date :</b>	7/7/2016
<b>Status:</b>	Open - Remediation
<b>Date :</b>	2/9/2016
<b>Status:</b>	Open - Site Assessment
<b>Date :</b>	3/24/2015
<b>Status:</b>	Open - Case Begin Date
<b>Date :</b>	8/19/2014

**Sites from GeoTracker Search - Cleanup Action Report**

<b>Action Type:</b>	MONITORED NATURAL ATTENUATION	<b>Begin Date:</b>	2/9/2016
<b>Phase:</b>		<b>End Date:</b>	4/10/2016
<b>Contaminant Mass Removed:</b>			
<b>Description:</b>			

**Sites from GeoTracker Search - Regulatory Activities**

<b>Action Type:</b>	Other Regulatory Actions
<b>Action Date:</b>	7/7/2016

<b>Map Key</b>	<b>Number of Records</b>	<b>Direction</b>	<b>Distance (mi/ft)</b>	<b>Elev/Diff (ft)</b>	<b>Site</b>	<b>DB</b>
<b>Received Issue Date:</b>		7/7/2016				
<b>Action:</b>		Closure/No Further Action Letter				
<b>Doc Link:</b>		https://geotracker.waterboards.ca.gov/view_documents?global_id=T10000006592&enforcement_id=6291592&temptable=ENFORCEMENT				
<b>Title Description Comments:</b>						
<b>Action Type:</b>		Other Regulatory Actions				
<b>Action Date:</b>		3/24/2016				
<b>Received Issue Date:</b>		3/24/2016				
<b>Action:</b>		Staff Letter				
<b>Doc Link:</b>		https://geotracker.waterboards.ca.gov/view_documents?global_id=T10000006592&enforcement_id=6280700&temptable=ENFORCEMENT				
<b>Title Description Comments:</b>						
Preclosure Public Notification Letter						
<b>Action Type:</b>		Notices				
<b>Action Date:</b>		3/24/2016				
<b>Received Issue Date:</b>		3/24/2016				
<b>Action:</b>		Notification - Preclosure				
<b>Doc Link:</b>		https://geotracker.waterboards.ca.gov/view_documents?global_id=T10000006592&enforcement_id=6280703&temptable=ENFORCEMENT				
<b>Title Description Comments:</b>						
<b>Action Type:</b>		Response Requested - Other				
<b>Action Date:</b>		3/16/2016				
<b>Received Issue Date:</b>		3/16/2016				
<b>Action:</b>		Request for Closure - Regulator Responded				
<b>Doc Link:</b>		https://geotracker.waterboards.ca.gov/view_documents_all?global_id=T10000006592&doc_id=5885244				
<b>Title Description Comments:</b>						
Landowner Survey Report						
<b>Action Type:</b>		Other Regulatory Actions				
<b>Action Date:</b>		2/16/2016				
<b>Received Issue Date:</b>		2/16/2016				
<b>Action:</b>		Staff Letter				
<b>Doc Link:</b>		https://geotracker.waterboards.ca.gov/view_documents?global_id=T10000006592&enforcement_id=6275920&temptable=ENFORCEMENT				
<b>Title Description Comments:</b>						
Report Review/Closure Request Response						
<b>Action Type:</b>		Response Requested - Other				
<b>Action Date:</b>		1/21/2016				
<b>Received Issue Date:</b>		1/21/2016				
<b>Action:</b>		Request for Closure - Regulator Responded				
<b>Doc Link:</b>		https://geotracker.waterboards.ca.gov/view_documents_all?global_id=T10000006592&doc_id=5879489				
<b>Title Description Comments:</b>						
Soil Assessment Report						
<b>Action Type:</b>		Response Requested - Reports				
<b>Action Date:</b>		12/10/2015				
<b>Received Issue Date:</b>		1/21/2016				
<b>Action:</b>		Site Assessment Report				
<b>Doc Link:</b>						
<b>Title Description Comments:</b>						
<b>Action Type:</b>		Other Regulatory Actions				
<b>Action Date:</b>		10/7/2015				
<b>Received Issue Date:</b>		10/7/2015				
<b>Action:</b>		Staff Letter				
<b>Doc Link:</b>		https://geotracker.waterboards.ca.gov/view_documents?				

global\_id=T10000006592&enforcement\_id=6267231&temptable=ENFORCEMENT

**Title Description Comments:**

Work Plan Review - Soil Assessment Work Plan

**Action Type:** Response Requested - Workplans  
**Action Date:** 9/29/2015  
**Received Issue Date:** 9/29/2015  
**Action:** Site Investigation Workplan - Regulator Responded  
**Doc Link:** [https://geotracker.waterboards.ca.gov/view\\_documents\\_all?global\\_id=T10000006592&doc\\_id=5867029](https://geotracker.waterboards.ca.gov/view_documents_all?global_id=T10000006592&doc_id=5867029)  
**Title Description Comments:**

Soil Assessment Work Plan

**Action Type:** Response Requested - Workplans  
**Action Date:** \*9/15/2015  
**Received Issue Date:** 9/24/2015  
**Action:** Preliminary Site Assessment Workplan  
**Doc Link:**  
**Title Description Comments:**

and complete mailing list of all record fee title owners

**Action Type:** Other Regulatory Actions  
**Action Date:** 6/3/2015  
**Received Issue Date:** 6/3/2015  
**Action:** Meeting  
**Doc Link:**  
**Title Description Comments:**

Meeting with Responsible Party Staff met with RP to discuss requirement for investigation. Encouraged RP to apply for SWRCB UST CUF. RP requested 3 month submittal extension for work plan

**Action Type:** Other Regulatory Actions  
**Action Date:** 4/6/2015  
**Received Issue Date:** 4/6/2015  
**Action:** Staff Letter  
**Doc Link:** [https://geotracker.waterboards.ca.gov/view\\_documents?global\\_id=T10000006592&enforcement\\_id=6241935&temptable=ENFORCEMENT](https://geotracker.waterboards.ca.gov/view_documents?global_id=T10000006592&enforcement_id=6241935&temptable=ENFORCEMENT)

**Title Description Comments:**

Initial letter

**Action Type:** Referral to Other Agency  
**Action Date:** 3/27/2015  
**Received Issue Date:** 3/27/2015  
**Action:** Referral to Regional Board - #FA0169027  
**Doc Link:** [https://geotracker.waterboards.ca.gov/view\\_documents?global\\_id=T10000006592&enforcement\\_id=6242578&temptable=ENFORCEMENT](https://geotracker.waterboards.ca.gov/view_documents?global_id=T10000006592&enforcement_id=6242578&temptable=ENFORCEMENT)

**Title Description Comments:**

Agency referral letter

**Action Type:** Reports  
**Action Date:** 3/23/2015  
**Received Issue Date:** 3/23/2015  
**Action:** Other Report - #FA0169027  
**Doc Link:** [https://geotracker.waterboards.ca.gov/view\\_documents?global\\_id=T10000006592&enforcement\\_id=6242583&temptable=ENFORCEMENT](https://geotracker.waterboards.ca.gov/view_documents?global_id=T10000006592&enforcement_id=6242583&temptable=ENFORCEMENT)

**Title Description Comments:**

Issue Alert - Hazardous Materials Release

**Action Type:** Response Requested - Reports

**Action Date:** 12/31/2014  
**Received Issue Date:** 12/22/2014  
**Action:** Tank Removal Report / UST Sampling Report  
**Doc Link:** [https://geotracker.waterboards.ca.gov/view\\_documents\\_all?global\\_id=T10000006592&doc\\_id=5835184](https://geotracker.waterboards.ca.gov/view_documents_all?global_id=T10000006592&doc_id=5835184)  
**Title Description Comments:**

Targeted Brownfields Assessment Report

**Action Type:** Reports  
**Action Date:** 10/1/2014  
**Received Issue Date:** 10/1/2014  
**Action:** Other Report - #SDG: 14240A  
**Doc Link:** [https://geotracker.waterboards.ca.gov/view\\_documents?global\\_id=T10000006592&enforcement\\_id=6245142&temptable=ENFORCEMENT](https://geotracker.waterboards.ca.gov/view_documents?global_id=T10000006592&enforcement_id=6245142&temptable=ENFORCEMENT)  
**Title Description Comments:**

UST Removal Analytical Results

**Action Type:** Other Regulatory Actions  
**Action Date:** 8/27/2014  
**Received Issue Date:** 8/27/2014  
**Action:** Site Visit / Inspection / Sampling - #0169027  
**Doc Link:** [https://geotracker.waterboards.ca.gov/view\\_documents?global\\_id=T10000006592&enforcement\\_id=6239775&temptable=ENFORCEMENT](https://geotracker.waterboards.ca.gov/view_documents?global_id=T10000006592&enforcement_id=6239775&temptable=ENFORCEMENT)  
**Title Description Comments:**

Underground Storage Tank Removal Inspection Report

**Action Type:** Reports  
**Action Date:** 8/19/2014  
**Received Issue Date:** 8/19/2014  
**Action:** Other Report - #0169027  
**Doc Link:** [https://geotracker.waterboards.ca.gov/view\\_documents?global\\_id=T10000006592&enforcement\\_id=6239774&temptable=ENFORCEMENT](https://geotracker.waterboards.ca.gov/view_documents?global_id=T10000006592&enforcement_id=6239774&temptable=ENFORCEMENT)  
**Title Description Comments:**

Underground Storage Tank Permit for Removal

**Action Type:** Cleanup Action  
**Action Date:** 2/9/2016  
**Received Issue Date:**  
**Action:** Monitored Natural Attenuation  
**Doc Link:**  
**Title Description Comments:**

**Action Type:** Leak Action  
**Action Date:** 12/22/2014  
**Received Issue Date:**  
**Action:** Leak Began  
**Doc Link:**  
**Title Description Comments:**

**Action Type:** Leak Action  
**Action Date:** 12/22/2014  
**Received Issue Date:**  
**Action:** Leak Discovery  
**Doc Link:**  
**Title Description Comments:**

**Action Type:** Leak Action  
**Action Date:** 3/23/2015  
**Received Issue Date:**  
**Action:** Leak Reported



Map Key	Number of Records	Direction	Distance (mi/ft)	Elev/Diff (ft)	Site	DB
---------	-------------------	-----------	------------------	----------------	------	----

**Doc Link:**  
**Title Description Comments:**

**Action Type:** Leak Action  
**Action Date:** 8/27/2014  
**Received Issue Date:**  
**Action:** Leak Stopped  
**Doc Link:**  
**Title Description Comments:**

**Action Type:** Response Requested - Other  
**Action Date:** 4/18/2016  
**Received Issue Date:**  
**Action:** Other Report / Document  
**Doc Link:**  
**Title Description Comments:**

Public Survey

**Sites from GeoTracker Search - Documents**

**Document Type:** Site Documents **Size :**  
**Document Date:** 7/7/2016 **Submitted By:** COLE HANNEL (REGULATOR)  
**Type:** CLOSURE/NO FURTHER ACTION LETTER **Submitted:**  
**Title:** CLOSURE/NO FURTHER ACTION LETTER  
**Title Link:** [https://geotracker.waterboards.ca.gov/view\\_documents?global\\_id=T10000006592&enforcement\\_id=6291592](https://geotracker.waterboards.ca.gov/view_documents?global_id=T10000006592&enforcement_id=6291592)

**Document Type:** Site Documents **Size :**  
**Document Date:** 3/24/2016 **Submitted By:** COLE HANNEL (REGULATOR)  
**Type:** STAFF LETTER **Submitted:**  
**Title:** PRECLOSURE PUBLIC NOTIFICATION LETTER  
**Title Link:** [https://geotracker.waterboards.ca.gov/view\\_documents?global\\_id=T10000006592&enforcement\\_id=6280700](https://geotracker.waterboards.ca.gov/view_documents?global_id=T10000006592&enforcement_id=6280700)

**Document Type:** Site Documents **Size :**  
**Document Date:** 3/24/2016 **Submitted By:** COLE HANNEL (REGULATOR)  
**Type:** NOTIFICATION - PRECLOSURE **Submitted:**  
**Title:** NOTIFICATION - PRECLOSURE  
**Title Link:** [https://geotracker.waterboards.ca.gov/view\\_documents?global\\_id=T10000006592&enforcement\\_id=6280703](https://geotracker.waterboards.ca.gov/view_documents?global_id=T10000006592&enforcement_id=6280703)

**Document Type:** Site Documents **Size :**  
**Document Date:** 3/16/2016 **Submitted By:** COLE HANNEL (REGULATOR)  
**Type:** REQUEST FOR CLOSURE **Submitted:**  
**Title:** LANDOWNER SURVEY REPORT - REGULATOR RESPONSE  
**Title Link:** [https://geotracker.waterboards.ca.gov/view\\_documents?global\\_id=T10000006592&document\\_id=5885244](https://geotracker.waterboards.ca.gov/view_documents?global_id=T10000006592&document_id=5885244)

**Document Type:** Site Documents **Size :** 3,141 KB  
**Document Date:** 2/26/2016 **Submitted By:** MOORE TWINING (AUTH\_RP)  
**Type:** REQUEST FOR CLOSURE **Submitted:**  
**Title:** LANDOWNER SURVEY REPORT  
**Title Link:** [https://geotracker.waterboards.ca.gov/esi/uploads/geo\\_report/3740122199/T10000006592.PDF](https://geotracker.waterboards.ca.gov/esi/uploads/geo_report/3740122199/T10000006592.PDF)

**Document Type:** Site Documents **Size :**  
**Document Date:** 2/16/2016 **Submitted By:** COLE HANNEL (REGULATOR)  
**Type:** STAFF LETTER **Submitted:**  
**Title:** REPORT REVIEW/CLOSURE REQUEST RESPONSE  
**Title Link:** [https://geotracker.waterboards.ca.gov/view\\_documents?global\\_id=T10000006592&enforcement\\_id=6275920](https://geotracker.waterboards.ca.gov/view_documents?global_id=T10000006592&enforcement_id=6275920)

**Document Type:** Site Documents **Size :**  
**Document Date:** 1/21/2016 **Submitted By:** COLE HANNEL (REGULATOR)  
**Type:** REQUEST FOR CLOSURE **Submitted:**  
**Title:** SOIL ASSESSMENT REPORT - REGULATOR RESPONSE  
**Title Link:** [https://geotracker.waterboards.ca.gov/view\\_documents?global\\_id=T10000006592&document\\_id=5879489](https://geotracker.waterboards.ca.gov/view_documents?global_id=T10000006592&document_id=5879489)

**Document Type:** Site Documents **Size :** 4,021 KB  
**Document Date:** 1/21/2016 **Submitted By:** MOORE TWINING (AUTH\_RP)

Map Key	Number of Records	Direction	Distance (mi/ft)	Elev/Diff (ft)	Site	DB
<b>Type:</b>	REQUEST FOR CLOSURE				<b>Submitted:</b>	
<b>Title:</b>	SOIL ASSESSMENT REPORT					
<b>Title Link:</b>	https://geotracker.waterboards.ca.gov/esi/uploads/geo_report/8486375808/T1000006592.PDF					
<b>Document Type:</b>	Site Documents				<b>Size :</b>	
<b>Document Date:</b>	10/7/2015				<b>Submitted By:</b>	COLE HANNEL (REGULATOR)
<b>Type:</b>	STAFF LETTER				<b>Submitted:</b>	
<b>Title:</b>	WORK PLAN REVIEW - SOIL ASSESSMENT WORK PLAN					
<b>Title Link:</b>	https://geotracker.waterboards.ca.gov/view_documents?global_id=T1000006592&enforcement_id=6267231					
<b>Document Type:</b>	Site Documents				<b>Size :</b>	
<b>Document Date:</b>	9/29/2015				<b>Submitted By:</b>	COLE HANNEL (REGULATOR)
<b>Type:</b>	SITE INVESTIGATION WORKPLAN				<b>Submitted:</b>	
<b>Title:</b>	SOIL ASSESSMENT WORK PLAN - REGULATOR RESPONSE					
<b>Title Link:</b>	https://geotracker.waterboards.ca.gov/view_documents?global_id=T1000006592&document_id=5867029					
<b>Document Type:</b>	Site Documents				<b>Size :</b>	3,753 KB
<b>Document Date:</b>	9/24/2015				<b>Submitted By:</b>	MOORE TWINING (AUTH_RP)
<b>Type:</b>	SITE INVESTIGATION WORKPLAN				<b>Submitted:</b>	
<b>Title:</b>	SOIL ASSESSMENT WORK PLAN					
<b>Title Link:</b>	https://geotracker.waterboards.ca.gov/esi/uploads/geo_report/6958837926/T1000006592.PDF					
<b>Document Type:</b>	Site Documents				<b>Size :</b>	
<b>Document Date:</b>	4/6/2015				<b>Submitted By:</b>	COLE HANNEL (REGULATOR)
<b>Type:</b>	STAFF LETTER				<b>Submitted:</b>	
<b>Title:</b>	INITIAL LETTER					
<b>Title Link:</b>	https://geotracker.waterboards.ca.gov/view_documents?global_id=T1000006592&enforcement_id=6241935					
<b>Document Type:</b>	Site Documents				<b>Size :</b>	
<b>Document Date:</b>	3/27/2015				<b>Submitted By:</b>	KENNETH D. JONES (REGULATOR)
<b>Type:</b>	REFERRAL TO REGIONAL BOARD				<b>Submitted:</b>	
<b>Title:</b>	AGENCY REFERRAL LETTER					
<b>Title Link:</b>	https://geotracker.waterboards.ca.gov/view_documents?global_id=T1000006592&enforcement_id=6242578					
<b>Document Type:</b>	Site Documents				<b>Size :</b>	
<b>Document Date:</b>	3/23/2015				<b>Submitted By:</b>	KENNETH D. JONES (REGULATOR)
<b>Type:</b>	OTHER REPORT				<b>Submitted:</b>	
<b>Title:</b>	ISSUE ALERT - HAZARDOUS MATERIALS RELEASE					
<b>Title Link:</b>	https://geotracker.waterboards.ca.gov/view_documents?global_id=T1000006592&enforcement_id=6242583					
<b>Document Type:</b>	Site Documents				<b>Size :</b>	
<b>Document Date:</b>	12/22/2014				<b>Submitted By:</b>	KENNETH D. JONES (REGULATOR)
<b>Type:</b>	TANK REMOVAL REPORT / UST SAMPLING REPORT				<b>Submitted:</b>	
<b>Title:</b>	TARGETED BROWNFIELDS ASSESSMENT REPORT - REGULATOR RESPONSE					
<b>Title Link:</b>	https://geotracker.waterboards.ca.gov/view_documents?global_id=T1000006592&document_id=5835184					
<b>Document Type:</b>	Site Documents				<b>Size :</b>	
<b>Document Date:</b>	10/1/2014				<b>Submitted By:</b>	KENNETH D. JONES (REGULATOR)
<b>Type:</b>	OTHER REPORT				<b>Submitted:</b>	
<b>Title:</b>	UST REMOVAL ANALYTICAL RESULTS					
<b>Title Link:</b>	https://geotracker.waterboards.ca.gov/view_documents?global_id=T1000006592&enforcement_id=6245142					
<b>Document Type:</b>	Site Documents				<b>Size :</b>	
<b>Document Date:</b>	8/27/2014				<b>Submitted By:</b>	KENNETH D. JONES (REGULATOR)
<b>Type:</b>	SITE VISIT / INSPECTION / SAMPLING				<b>Submitted:</b>	
<b>Title:</b>	UNDERGROUND STORAGE TANK REMOVAL INSPECTION REPORT					
<b>Title Link:</b>	https://geotracker.waterboards.ca.gov/view_documents?global_id=T1000006592&enforcement_id=6239775					
<b>Document Type:</b>	Site Documents				<b>Size :</b>	
<b>Document Date:</b>	8/19/2014				<b>Submitted By:</b>	KENNETH D. JONES (REGULATOR)
<b>Type:</b>	OTHER REPORT				<b>Submitted:</b>	
<b>Title:</b>	UNDERGROUND STORAGE TANK PERMIT FOR REMOVAL					
<b>Title Link:</b>	https://geotracker.waterboards.ca.gov/view_documents?global_id=T1000006592&enforcement_id=6239774					

Map Key	Number of Records	Direction	Distance (mi/ft)	Elev/Diff (ft)	Site	DB
<b>Acres Property ID:</b>	205081				<b>Cleanup Required:</b>	U
<b>Prprty Size(Acres):</b>	.35				<b>SFLLP Fact Owship:</b>	-
<b>Radius:</b>	.5				<b>Hzrntl Collct Mthd:</b>	Address Matching-House Number
<b>Type of Funding:</b>	Petroleum				<b>Source Map Scale:</b>	-
<b>Local Property No:</b>	468-294-05				<b>Reference Point:</b>	Entrance Point of a Facility or Station
<b>Ownership Entity:</b>	Private				<b>Horiz Refer Datum:</b>	North American Datum of 1983
<b>Current Owner:</b>	Kevork Guzellian				<b>Latitude:</b>	36.729203
<b>DID Ownrshp Chng:</b>	N				<b>Longitude:</b>	-119.787318
<b>Cntmnt Fnd Petrol:</b>	Y				<b>CInd Up Petroleum:</b>	-
<b>Cntmnt Fnd Asb:</b>	-				<b>CInd Up Asbestos:</b>	-
<b>Cntmnt Fnd Lead:</b>	-				<b>CInd Up Lead:</b>	-
<b>Cntmnt Fnd PAHs:</b>	-				<b>CInd Up PAHs:</b>	-
<b>Cntmnt Fnd PCBs:</b>	-				<b>CInd Up PCBs:</b>	-
<b>Cntmnt Fnd VOCs:</b>	Yes				<b>CInd Up VOCs:</b>	-
<b>Cntmnt Fnd Selenium:</b>	-				<b>CInd Up Selenium:</b>	-
<b>Cntmnt Fnd Iron:</b>	-				<b>CInd Up Iron:</b>	-
<b>Cntmnt Fnd Arsenic:</b>	-				<b>CInd Up Arsenic:</b>	-
<b>Cntmnt Fnd Cd:</b>	-				<b>CInd Up Cadmium:</b>	-
<b>Cntmnt Fnd Cr:</b>	-				<b>CInd Up Chromium:</b>	-
<b>Cntmnt Fnd Copper:</b>	-				<b>CInd Up Copper:</b>	-
<b>Cntmnt Fnd Mercury:</b>	-				<b>CInd Up Mercury:</b>	-
<b>Cntmnt Fnd Nickel:</b>	-				<b>CInd Up Nickel:</b>	-
<b>Cntmnt Fnd Pesticide:</b>	-				<b>CInd Up Pesticides:</b>	-
<b>Cntmnt Fnd SVOCs:</b>	-				<b>CInd Up SVOCs:</b>	-
<b>Cntmnt Fnd Oth Mtl:</b>	-				<b>CInd Up Oth Metals:</b>	-
<b>Cntmnt Fnd Other:</b>	-				<b>CInd Up Other:</b>	-
<b>Cntmnt Fnd Unk:</b>	-				<b>CInd Up Unknown:</b>	-
<b>Cntmnt Fnd None:</b>	-				<b>CInd Up None:</b>	-
<b>CInd Up Ctl Sbst:</b>	-				<b>CInd Up Oth Desc:</b>	-
<b>Media Afctd Air:</b>	-				<b>CInd Up Air:</b>	-
<b>Media Afctd Sedi:</b>	-				<b>CInd Up Sediment:</b>	-
<b>Media Afctd Soil:</b>	Y				<b>CInd Up Soil:</b>	-
<b>Media Afctd Drnk Wtr:</b>	-				<b>CInd Up Drnk Wtr:</b>	-
<b>Media Afctd Grnd Wtr:</b>	-				<b>CInd Up Grnd Wtr:</b>	-
<b>Media Afctd Surf Wtr:</b>	-				<b>CInd Up Surf Wtr:</b>	-
<b>Media Afctd Bldg Mat:</b>	-				<b>CInd Up Bldg Mats:</b>	-
<b>Media Afctd Ind Air:</b>	-				<b>CInd Up Indoor Air:</b>	-
<b>Media Afctd Unk:</b>	-				<b>CInd Up Unknown:</b>	-
<b>Media Afctd None:</b>	-					
<b>Cntmnt Fnd Ctrl Sbstncs:</b>	-					
<b>Further Action Cleanup:</b>	-					
<b>Enrollment St Tribal Prg:</b>	-					
<b>Institutional Ctrl ICs Req:</b>	U					
<b>IC Catgry Proprietary Ctrl:</b>	-					
<b>IC Catgry Informational Dev:</b>	-					
<b>IC Catgry Govmntal Ctrl:</b>	-					
<b>IC Catgry Enfrc Prmt TIs:</b>	-					
<b>ICs in Place:</b>	N					
<b>Date ICs in Place:</b>	-					
<b>Photographs are Available:</b>	Y					
<b>Video is Available:</b>	-					
<b>Cntmnt Fnd Other Descr :</b>	-					
<b>St Tribal Prg ID No:</b>	-					
<b>Description History:</b>					Property is an automotive repair facility. Property has operated as a gas station/auto care since 1937. All USTs were removed in 2014.	
<b>Ready for Reuse Ind:</b>	No					

**Detail Information**

<b>Grant Recipient Nme:</b>	R9 TBA - California (STAG Funded)	<b>Acre/Grnspc Create:</b>	-
<b>Accmplshmnt Count:</b>	-	<b>Redev Funding Src:</b>	-
<b>Coop Agreement No:</b>	n/a	<b>Redev Funding Amt:</b>	-
<b>Brwnfld Grant Type:</b>	TBA	<b>IC Data Address:</b>	-
<b>Assessment Phase:</b>	-	<b>Redev Complete Dt:</b>	-
<b>Assmnt Start Date:</b>	-	<b>2010 No Blw Pvrty:</b>	596
<b>Assmnt Complete Dt:</b>	-	<b>2010 Below Poverty:</b>	38.55

Map Key	Number of Records	Direction	Distance (mi/ft)	Elev/Diff (ft)	Site	DB
Assmnt Funding Amt:	-				2010 Median Income:	1687
Cleanup Start Date:	-				2010 No Low Income:	863
Clnup Complete Dt:	-				2010 Low Income:	55.82
Acres Cleaned Up:	-				2010 No Vcnt Housng:	14
Cleanup Fnding Src:	-				2010 Vacnt Housng:	4.5
Cleanup Fnding Amt:	-				2010 No Unemployed:	38
Redevmnt Start Dt:	-				2010 Unemployed:	2.46
Clnup / Redev Jobs:	-					
Assmnt Funding Src:	-					
Entity Prvde Assmnt Fnds:	-					
Enty Prvdng Clnup Fnd:	-					
Entity Prvdng Redev Funds:	-					
Past Use Grnspace Arces:	-					
Past Use Residential Arces:	-					
Past Use Commercial Arces:	.35					
Past Use Industrial Arces:	-					
Past Use Multistory Arces:	-					
Future Use Multistory Arces:	-					
Future Use Greenspace:	-					
Future Use Residential:	-					
Future Use Commercial:	.35					
Future Use Industrial:	-					
Acres Cleaned Up:	-					
Cleanup Start Date:	-					
Cleanup Completion Date:	-					
ICS in Place:	N					
Date ICS in Place:	-					
IC Catgry Govmntal Ctrl:	-					
IC Catgry Enfrmnt Prmt Tools:	-					
Source of Cleanup Funding:	-					
Entity Prvdng Cleanup Funds:	-					

[21](#) 4 of 5 ESE 0.10 / 540.87 292.35 / 0 GEORGES AUTO CARE SMOG CENTER 603 BROADWAY FRESNO CA 93721-0000 RCRA NON GEN

EPA Handler ID: CAL000061925  
Gen Status Universe: No Report  
Contact Name: KEVORK GEORGE GUZELION  
Contact Address: 603 BROADWAY ST , , FRESNO , CA, 93721-0000 ,  
Contact Phone No and Ext: 559-237-0644  
Contact Email: GKEVORK57@GMAIL.COM  
Contact Country:  
County Name: FRESNO  
EPA Region: 09  
Land Type:  
Receive Date: 19920311  
Location Latitude: 36.729494  
Location Longitude: -119.787138

**Violation/Evaluation Summary**

**Note:** NO RECORDS: As of Apr 2022, there are no Compliance Monitoring and Enforcement (violation) records associated with this facility (EPA ID).

**Handler Summary**

Importer Activity: No  
Mixed Waste Generator: No  
Transporter Activity: No  
Transfer Facility: No  
Onsite Burner Exemption: No  
Furnace Exemption: No  
Underground Injection Activity: No  
Commercial TSD: No

Map Key	Number of Records	Direction	Distance (mi/ft)	Elev/Diff (ft)	Site	DB
Used Oil Transporter:		No				
Used Oil Transfer Facility:		No				
Used Oil Processor:		No				
Used Oil Refiner:		No				
Used Oil Burner:		No				
Used Oil Market Burner:		No				
Used Oil Spec Marketer:		No				

**Hazardous Waste Handler Details**

Sequence No: 1  
 Receive Date: 19920311  
 Handler Name: GEORGES AUTO CARE SMOG CENTER  
 Source Type: Implementer  
 Federal Waste Generator Code: N  
 Generator Code Description: Not a Generator, Verified

**Owner/Operator Details**

<b>Owner/Operator Ind:</b>	Current Owner	<b>Street No:</b>	
<b>Type:</b>	Other	<b>Street 1:</b>	603 BROADWAY ST
<b>Name:</b>	WARTAN DORANIAN PARTNER	<b>Street 2:</b>	
<b>Date Became Current:</b>		<b>City:</b>	FRESNO
<b>Date Ended Current:</b>		<b>State:</b>	CA
<b>Phone:</b>	209-237-0644	<b>Country:</b>	
<b>Source Type:</b>	Implementer	<b>Zip Code:</b>	93721-0000

<b>Owner/Operator Ind:</b>	Current Operator	<b>Street No:</b>	
<b>Type:</b>	Other	<b>Street 1:</b>	603 BROADWAY ST
<b>Name:</b>	KEVORK GEORGE GUZELION	<b>Street 2:</b>	
<b>Date Became Current:</b>		<b>City:</b>	FRESNO
<b>Date Ended Current:</b>		<b>State:</b>	CA
<b>Phone:</b>	559-237-0644	<b>Country:</b>	
<b>Source Type:</b>	Implementer	<b>Zip Code:</b>	93721-0000

21      5 of 5      ESE      0.10 / 540.87      292.35 / 0      **GEORGES AUTO CARE & SMOG**  
**603 BROADWAY**  
**FRESNO CA**      **UST SWEEPS**

<b>C C:</b>	110-000-14144	<b>D Filename:</b>	NSITE7
<b>BOE:</b>		<b>Page No:</b>	342
<b>Comp:</b>	14144	<b>County:</b>	FRESNO
<b>Status:</b>	INACTIVE	<b>State :</b>	CA
<b>No of Tanks:</b>	4	<b>Zip:</b>	93721
<b>Jurisdic:</b>	FRESNO COUNTY	<b>Latitude:</b>	36.72928
<b>Agency:</b>	ENVIRONMENTAL HEALTH	<b>Longitude:</b>	-119.786893
<b>Phone:</b>	(209) 237-0644	<b>Georesult:</b>	S5HPN-SCZA

**Tank Details**

<b>Tank ID:</b>	000003	<b>S Contain:</b>	SINGLE & LINER
<b>O Tank ID:</b>		<b>Stg:</b>	
<b>SWRCB No:</b>	10-000-014144-000003	<b>Storage :</b>	PRODUCT
<b>Removed:</b>	03-31-93	<b>Storag Type:</b>	PRODUCT
<b>Installed:</b>	01-01-01	<b>P Contain:</b>	BARE STEEL
<b>A Date:</b>		<b>Content:</b>	UNKNOWN
<b>Capac:</b>	3000	<b>ONA:</b>	
<b>Tank Use:</b>	M.V. FUEL	<b>D File Name:</b>	NTANK7

**Tank Details**

<b>Tank ID:</b>	000004	<b>S Contain:</b>	SINGLE & LINER
<b>O Tank ID:</b>		<b>Stg:</b>	

Map Key	Number of Records	Direction	Distance (mi/ft)	Elev/Diff (ft)	Site	DB
SWRCB No:	10-000-014144-000004				Storage :	PRODUCT
Removed:	03-31-93				Storage Type:	PRODUCT
Installed:	01-01-01				P Contain:	BARE STEEL
A Date:					Content:	UNKNOWN
Capac:	4000				ONA:	
Tank Use:	M.V. FUEL				D File Name:	NTANK7

**Tank Details**

Tank ID:	000001				S Contain:	SINGLE & LINER
O Tank ID:					Stg:	
SWRCB No:	10-000-014144-000001				Storage :	WASTE
Removed:	03-31-93				Storage Type:	WASTE
Installed:	01-01-01				P Contain:	BARE STEEL
A Date:					Content:	UNKNOWN
Capac:	250				ONA:	
Tank Use:	M.V. FUEL				D File Name:	NTANK7

**Tank Details**

Tank ID:	000002				S Contain:	SINGLE & LINER
O Tank ID:					Stg:	
SWRCB No:	10-000-014144-000002				Storage :	PRODUCT
Removed:	03-31-93				Storage Type:	PRODUCT
Installed:	01-01-01				P Contain:	BARE STEEL
A Date:					Content:	UNKNOWN
Capac:	3000				ONA:	
Tank Use:	M.V. FUEL				D File Name:	NTANK7

<a href="#">22</a>	1 of 3	NE	0.11 / 560.32	290.83 / -2	PEP BOYS-FRESNO 24 716 BROADWAY FRESNO CA 93721	HHSS
County:	Fresno					
Tank Details Microfiche:	<a href="http://geotracker.waterboards.ca.gov/ustpdfs/pdf/00024f53.pdf">http://geotracker.waterboards.ca.gov/ustpdfs/pdf/00024f53.pdf</a>					

<a href="#">22</a>	2 of 3	NE	0.11 / 560.32	290.83 / -2	PEP BOYS-FRESNO #24 716 BROADWAY FRESNO CA	HIST TANK
Owner Name:	PEP BOYS-MANNY, MOE & JACK		No of Containers:	2		
Owner Street:	1124 W. WASHINGTON BLVD.		County:	FRESNO		
Owner City:	LOS ANGELES		Facility State:	CA		
Owner State:	CA		Facility Zip:	93721		
Owner Zip:	90015					

<a href="#">22</a>	3 of 3	NE	0.11 / 560.32	290.83 / -2	PEP BOYS #624 716 BROADWAY FRESNO CA	UST SWEEPS
C C:	A10-000-13452		D Filename:	SITE09A		
BOE:	44-003742		Page No:	118		
Comp:	13452		County:	FRESNO		
Status:	ACTIVE		State :	CA		
No of Tanks:	1		Zip:	93721		
Jurisdic:	FRESNO COUNTY		Latitude:	36.730507		
Agency:	ENVIRONMENTAL HEALTH		Longitude:	-119.788054		
Phone:			Georesult:	S5HPN-SCZA		

**Tank Details**

Map Key	Number of Records	Direction	Distance (mi/ft)	Elev/Diff (ft)	Site	DB
Tank ID:	000001				S Contain:	
O Tank ID:					Stg:	W
SWRCB No:	10-000-013452-000001				Storage :	
Removed:					Storag Type:	WASTE
Installed:					P Contain:	
A Date:	07-28-92				Content:	WASTE OIL
Capac:	550				ONA:	
Tank Use:	OIL				D File Name:	TANK9A

[23](#) 1 of 3 ENE 0.11 / 570.97 290.92 / -1 PEP BOYS #0624 716 BROADWAY ST N CORNER FRESNO CA 93721 CUPA FRESNO

Facility ID: FA0169028 Zip: 93721  
 CERS ID: 10414354 GIS Longitude: -119.788118786  
 SWIS No: SWIS No: 46828315 GIS Latitude: 36.730900771  
 APN: 46828315 Cross Street: INYO

Detail(s)

Program Element: UST REMOVAL/CLOSURE W/1 TANK  
 Program Identifier:

Program Element: USED OIL COLLECTION CENTER  
 Program Identifier:

Program Element: HAZ MAT DISCLOSURE/CLOSED SITE  
 Program Identifier:

Program Element: HAZARDOUS WASTE GENERATOR (SQG)  
 Program Identifier:

[23](#) 2 of 3 ENE 0.11 / 570.97 290.92 / -1 PEP BOYS STORE#0624 716 BROADWAY ST FRESNO CA 93721-2808 RCRA NON GEN

EPA Handler ID: CAD981662505  
 Gen Status Universe: No Report  
 Contact Name: ALANA PERSAD  
 Contact Address: PEP BOYS -MANNY, MOE & JACK , 3111 WEST ALLEGHENY AVENUE , PHILADELPHIA , PA, 19132 ,  
 Contact Phone No and Ext: 215-430-9226  
 Contact Email: ALANA\_PERSAD@PEPBOYS.COM  
 Contact Country:  
 County Name: FRESNO  
 EPA Region: 09  
 Land Type:  
 Receive Date: 19870410  
 Location Latitude: 36.730563  
 Location Longitude: -119.788243

Violation/Evaluation Summary

Note: NO RECORDS: As of Apr 2022, there are no Compliance Monitoring and Enforcement (violation) records associated with this facility (EPA ID).

Handler Summary

Importer Activity: No  
 Mixed Waste Generator: No  
 Transporter Activity: No  
 Transfer Facility: No  
 Onsite Burner Exemption: No  
 Furnace Exemption: No  
 Underground Injection Activity: No



Map Key	Number of Records	Direction	Distance (mi/ft)	Elev/Diff (ft)	Site	DB
Commercial TSD:		No				
Used Oil Transporter:		No				
Used Oil Transfer Facility:		No				
Used Oil Processor:		No				
Used Oil Refiner:		No				
Used Oil Burner:		No				
Used Oil Market Burner:		No				
Used Oil Spec Marketer:		No				

**Hazardous Waste Handler Details**

Sequence No: 1  
 Receive Date: 19870410  
 Handler Name: PEP BOYS STORE#0624  
 Source Type: Implementer  
 Federal Waste Generator Code: N  
 Generator Code Description: Not a Generator, Verified

**Owner/Operator Details**

<b>Owner/Operator Ind:</b>	Current Operator	<b>Street No:</b>	
<b>Type:</b>	Other	<b>Street 1:</b>	PEP BOYS -MANNY, MOE & JACK
<b>Name:</b>	ALANA PERSAD	<b>Street 2:</b>	3111 WEST ALLEGHENY AVENUE
<b>Date Became Current:</b>		<b>City:</b>	PHILADELPHIA
<b>Date Ended Current:</b>		<b>State:</b>	PA
<b>Phone:</b>	215-430-9226	<b>Country:</b>	
<b>Source Type:</b>	Implementer	<b>Zip Code:</b>	19132

<b>Owner/Operator Ind:</b>	Current Owner	<b>Street No:</b>	
<b>Type:</b>	Other	<b>Street 1:</b>	3111 WEST ALLEGHENY AVE
<b>Name:</b>	THE PEP BOYS MANNY MOE & JACK OF CA	<b>Street 2:</b>	ENVIRONMENTAL DEPT
<b>Date Became Current:</b>		<b>City:</b>	PHILADELPHIA
<b>Date Ended Current:</b>		<b>State:</b>	PA
<b>Phone:</b>	215-430-9226	<b>Country:</b>	
<b>Source Type:</b>	Implementer	<b>Zip Code:</b>	19132-0000

[23](#)    3 of 3    **ENE**    0.11 / 570.97    290.92 / -1    **PEP BOYS #624  
716 BROADWAY ST  
FRESNO CA 93721**    **C&D  
DEBRIS RECY**

County: FRESNO  
 Activity Type: USED OIL COLLECTION  
 Phone No:

[24](#)    1 of 3    **SSW**    0.11 / 600.58    293.66 / 1    **ABANDONED SERVICE STATION  
655 G ST  
FRESNO CA 93721**    **LUST**

Global ID: T0601900122    County: FRESNO  
 Status: COMPLETED - CASE CLOSED    Latitude: 36.727977763  
 Status Date: 2018-09-14 00:00:00    Longitude: -119.7906971  
 Case Type: LUST CLEANUP SITE  
 Date Source: LUST Cleanup Sites & Military UST Site from GeoTracker Project Search Results Export; LUST Cleanup Sites & Military UST Site from GeoTracker Cleanup Sites Data Download

**LUST Cleanup Sites from GeoTracker Cleanup Sites Data Download - Facilities Detail**

<b>RB Case No:</b>	5T10000124	<b>Potential COC:</b>	Gasoline
<b>Local Case No:</b>		<b>How Discovered:</b>	Tank Closure
<b>Begin Date:</b>	9/6/1988	<b>Stop Method:</b>	Close and Remove Tank
<b>Lead Agency:</b>	CENTRAL VALLEY RWQCB (REGION 5F)	<b>Stop Description:</b>	
<b>Local Agency:</b>		<b>Case Worker:</b>	MLE
<b>CUF Case:</b>	NO	<b>Military DoD Site:</b>	No



Map Key	Number of Records	Direction	Distance (mi/ft)	Elev/Diff (ft)	Site	DB
<b>CalEnvScreen Score:</b>	96-100% (highest scores)				<b>Leak Reported Dt:</b>	1988-10-10 00:00:00
<b>EPA Region:</b>	9				<b>No Further Action Dt:</b>	2018-09-14 00:00:00
<b>Qty Rlsd Gallons:</b>						
<b>Potential Media of Concern:</b>		Aquifer used for drinking water supply				
<b>How Discovered Description:</b>						
<b>Calwater Watershed Name:</b>		South Valley Floor - Fresno (551.30)				
<b>DWR GW Subbasin Name:</b>		San Joaquin Valley - Kings (5-022.08)				
<b>Disadvantaged Community:</b>		Severely Disadvantaged Community				
<b>Coordinate Source:</b>		* Historical Geocode - Exact Address Match				
<b>Discharge Cause:</b>		Corrosion				
<b>Discharge Source:</b>		Tank				
<b>File Location:</b>		Regional Board				
<b>Site History:</b>						

The case was opened following an unauthorized release from an underground storage tank system at the subject site. Corrective action is underway as directed by the CVRWQCB. Corrective action may consist of preliminary site investigation, planning and implementation of remedial action, verification monitoring, or a combination thereof. A summary of the site history is available by clicking on either the "Cleanup Status History", "Regulatory Activities" or the "Site Maps/Documents" tab. For a complete site history the case file at the CVRWQCB should be consulted.

**LUST Cleanup Sites from GeoTracker Cleanup Sites Data Download - Regulatory Activity**

<b>Action Type:</b>	ENFORCEMENT
<b>Date :</b>	9/14/2018
<b>Action:</b>	Staff Letter
<b>Action Type:</b>	ENFORCEMENT
<b>Date :</b>	2/8/2018
<b>Action:</b>	Staff Letter
<b>Action Type:</b>	RESPONSE
<b>Date :</b>	10/10/2017
<b>Action:</b>	Well Destruction Report
<b>Action Type:</b>	ENFORCEMENT
<b>Date :</b>	8/9/2017
<b>Action:</b>	Staff Letter
<b>Action Type:</b>	ENFORCEMENT
<b>Date :</b>	5/23/2017
<b>Action:</b>	Notification - Preclosure
<b>Action Type:</b>	RESPONSE
<b>Date :</b>	5/5/2017
<b>Action:</b>	Request for Closure - Regulator Responded
<b>Action Type:</b>	RESPONSE
<b>Date :</b>	3/31/2017
<b>Action:</b>	Sensitive Receptor Survey Report
<b>Action Type:</b>	ENFORCEMENT
<b>Date :</b>	1/9/2017
<b>Action:</b>	Notification - Preclosure
<b>Action Type:</b>	ENFORCEMENT
<b>Date :</b>	1/9/2017
<b>Action:</b>	Staff Letter
<b>Action Type:</b>	RESPONSE
<b>Date :</b>	12/1/2016
<b>Action:</b>	Request for Closure - Regulator Responded
<b>Action Type:</b>	RESPONSE
<b>Date :</b>	11/1/2016
<b>Action:</b>	Monitoring Report - Quarterly
<b>Action Type:</b>	RESPONSE
<b>Date :</b>	8/1/2016

<b>Map Key</b>	<b>Number of Records</b>	<b>Direction</b>	<b>Distance (mi/ft)</b>	<b>Elev/Diff (ft)</b>	<b>Site</b>	<b>DB</b>
<b>Action:</b>					Monitoring Report - Quarterly	
<b>Action Type:</b>					ENFORCEMENT	
<b>Date :</b>					7/19/2016	
<b>Action:</b>					Staff Letter	
<b>Action Type:</b>					RESPONSE	
<b>Date :</b>					5/1/2016	
<b>Action:</b>					Monitoring Report - Quarterly	
<b>Action Type:</b>					ENFORCEMENT	
<b>Date :</b>					4/11/2016	
<b>Action:</b>					Staff Letter	
<b>Action Type:</b>					ENFORCEMENT	
<b>Date :</b>					1/26/2016	
<b>Action:</b>					Staff Letter	
<b>Action Type:</b>					RESPONSE	
<b>Date :</b>					5/4/2015	
<b>Action:</b>					Well Installation Report - Regulator Responded	
<b>Action Type:</b>					ENFORCEMENT	
<b>Date :</b>					1/12/2015	
<b>Action:</b>					Staff Letter	
<b>Action Type:</b>					RESPONSE	
<b>Date :</b>					12/22/2014	
<b>Action:</b>					Well Installation Workplan - Regulator Responded	
<b>Action Type:</b>					RESPONSE	
<b>Date :</b>					10/1/2014	
<b>Action:</b>					Other Workplan - Regulator Responded	
<b>Action Type:</b>					ENFORCEMENT	
<b>Date :</b>					7/21/2014	
<b>Action:</b>					Staff Letter	
<b>Action Type:</b>					RESPONSE	
<b>Date :</b>					4/25/2014	
<b>Action:</b>					Site Assessment Report	
<b>Action Type:</b>					RESPONSE	
<b>Date :</b>					1/22/2014	
<b>Action:</b>					Soil and Water Investigation Workplan - Regulator Responded	
<b>Action Type:</b>					ENFORCEMENT	
<b>Date :</b>					1/21/2014	
<b>Action:</b>					Staff Letter	
<b>Action Type:</b>					ENFORCEMENT	
<b>Date :</b>					11/14/2013	
<b>Action:</b>					Site Visit / Inspection / Sampling	
<b>Action Type:</b>					ENFORCEMENT	
<b>Date :</b>					10/7/2013	
<b>Action:</b>					Verbal Enforcement	
<b>Action Type:</b>					ENFORCEMENT	
<b>Date :</b>					5/4/2012	
<b>Action:</b>					Letter - Notice	
<b>Action Type:</b>					RESPONSE	
<b>Date :</b>					4/15/2011	
<b>Action:</b>					Correspondence	
<b>Action Type:</b>					ENFORCEMENT	
<b>Date :</b>					3/15/2011	
<b>Action:</b>					Notice of Violation	

<i>Map Key</i>	<i>Number of Records</i>	<i>Direction</i>	<i>Distance (mi/ft)</i>	<i>Elev/Diff (ft)</i>	<i>Site</i>	<i>DB</i>
<b>Action Type:</b>		RESPONSE				
<b>Date :</b>		8/9/2010				
<b>Action:</b>		Other Report / Document				
<b>Action Type:</b>		ENFORCEMENT				
<b>Date :</b>		7/7/2010				
<b>Action:</b>		Staff Letter				
<b>Action Type:</b>		ENFORCEMENT				
<b>Date :</b>		7/8/2009				
<b>Action:</b>		Technical Correspondence / Assistance / Other				
<b>Action Type:</b>		RESPONSE				
<b>Date :</b>		11/24/2008				
<b>Action:</b>		Other Report / Document - Regulator Responded				
<b>Action Type:</b>		ENFORCEMENT				
<b>Date :</b>		10/22/2008				
<b>Action:</b>		Staff Letter				
<b>Action Type:</b>		RESPONSE				
<b>Date :</b>		10/30/2007				
<b>Action:</b>		Soil and Water Investigation Report - Regulator Responded				
<b>Action Type:</b>		ENFORCEMENT				
<b>Date :</b>		8/28/2007				
<b>Action:</b>		Verbal Communication				
<b>Action Type:</b>		ENFORCEMENT				
<b>Date :</b>		5/7/2007				
<b>Action:</b>		Technical Correspondence / Assistance / Other				
<b>Action Type:</b>		RESPONSE				
<b>Date :</b>		3/5/2007				
<b>Action:</b>		Other Report / Document - Regulator Responded				
<b>Action Type:</b>		ENFORCEMENT				
<b>Date :</b>		2/5/2007				
<b>Action:</b>		Technical Correspondence / Assistance / Other				
<b>Action Type:</b>		ENFORCEMENT				
<b>Date :</b>		1/12/2007				
<b>Action:</b>		Verbal Communication				
<b>Action Type:</b>		ENFORCEMENT				
<b>Date :</b>		6/19/2006				
<b>Action:</b>		Verbal Communication				
<b>Action Type:</b>		ENFORCEMENT				
<b>Date :</b>		5/17/2006				
<b>Action:</b>		Verbal Communication				
<b>Action Type:</b>		RESPONSE				
<b>Date :</b>		3/10/2006				
<b>Action:</b>		Soil and Water Investigation Workplan				
<b>Action Type:</b>		RESPONSE				
<b>Date :</b>		3/10/2006				
<b>Action:</b>		CAP/RAP - Feasibility Study Report				
<b>Action Type:</b>		ENFORCEMENT				
<b>Date :</b>		1/25/2006				
<b>Action:</b>		Staff Letter				
<b>Action Type:</b>		RESPONSE				
<b>Date :</b>		7/22/2005				
<b>Action:</b>		Preliminary Site Assessment Report				

<b>Map Key</b>	<b>Number of Records</b>	<b>Direction</b>	<b>Distance (mi/ft)</b>	<b>Elev/Diff (ft)</b>	<b>Site</b>	<b>DB</b>
<b>Action Type:</b>		ENFORCEMENT				
<b>Date :</b>		5/20/2005				
<b>Action:</b>		Staff Letter				
<b>Action Type:</b>		ENFORCEMENT				
<b>Date :</b>		3/24/2005				
<b>Action:</b>		* Verbal Communication				
<b>Action Type:</b>		ENFORCEMENT				
<b>Date :</b>		1/19/2005				
<b>Action:</b>		* Verbal Communication				
<b>Action Type:</b>		RESPONSE				
<b>Date :</b>		1/7/2005				
<b>Action:</b>		Other Report / Document				
<b>Action Type:</b>		RESPONSE				
<b>Date :</b>		1/7/2005				
<b>Action:</b>		Preliminary Site Assessment Workplan				
<b>Action Type:</b>		ENFORCEMENT				
<b>Date :</b>		11/2/2004				
<b>Action:</b>		Staff Letter				
<b>Action Type:</b>		ENFORCEMENT				
<b>Date :</b>		10/7/2004				
<b>Action:</b>		* Referral to Regional Board or Another State Agency				
<b>Action Type:</b>		Other				
<b>Date :</b>		10/10/1988				
<b>Action:</b>		Leak Reported				
<b>Action Type:</b>		Other				
<b>Date :</b>		9/6/1988				
<b>Action:</b>		Leak Discovery				
<b>Action Type:</b>		Other				
<b>Date :</b>		9/6/1988				
<b>Action:</b>		Leak Stopped				

**LUST Cleanup Sites from GeoTracker Cleanup Sites Data Download - Regulatory Contacts**

<b>Contact Type:</b>	Regional Board Caseworker	<b>Address:</b>	1685 E Street
<b>Contact Name:</b>	MICHEALE EASLEY	<b>Email:</b>	micheale.easley@waterboards.ca.gov
<b>City:</b>	FRESNO	<b>Phone No:</b>	5594884391
<b>Organization Name:</b>	CENTRAL VALLEY RWQCB (REGION 5F)		

**LUST Cleanup Sites from GeoTracker Cleanup Sites Data Download - Status History**

<b>Status:</b>	Completed - Case Closed
<b>Status Date:</b>	9/14/2018
<b>Status:</b>	Open - Eligible for Closure
<b>Status Date:</b>	1/9/2017
<b>Status:</b>	Open - Site Assessment
<b>Status Date:</b>	1/3/2007
<b>Status:</b>	Open - Site Assessment
<b>Status Date:</b>	11/18/2005
<b>Status:</b>	Open - Site Assessment
<b>Status Date:</b>	5/3/2005
<b>Status:</b>	Open - Site Assessment
<b>Status Date:</b>	10/10/1988

Map Key	Number of Records	Direction	Distance (mi/ft)	Elev/Diff (ft)	Site	DB
---------	-------------------	-----------	------------------	----------------	------	----

Status: Open - Case Begin Date  
 Status Date: 9/6/1988

**LUST Sites from GeoTracker Search - Regulatory Profile**

<b>Site Facility Name:</b>	ABANDONED SERVICE STATION	<b>Potential COC:</b>	GASOLINE
<b>Site Facility Type:</b>	LUST CLEANUP SITE	<b>Facility Type:</b>	
<b>Cleanup Status:</b>	COMPLETED - CASE CLOSED	<b>Composting Method:</b>	
<b>Project Status:</b>		<b>Address:</b>	655 G ST
<b>WDR Place Type:</b>		<b>City:</b>	FRESNO
<b>WDR File:</b>		<b>Zip:</b>	93721
<b>WDR Order:</b>		<b>County:</b>	FRESNO
<b>CUF Priority Assig:</b>		<b>CUF Claim:</b>	
<b>CUF Amount Paid:</b>			
<b>File Location:</b>	REGIONAL BOARD		
<b>Designated Beneficial Use:</b>	MUN, AGR, IND, PROC, REC_1, REC_2		
<b>Project Oversight Agencies:</b>			
<b>Report Link:</b>	<a href="https://geotracker.waterboards.ca.gov/profile_report?global_id=T0601900122">https://geotracker.waterboards.ca.gov/profile_report?global_id=T0601900122</a>		
<b>Cleanup Status Detail:</b>	COMPLETED - CASE CLOSED AS OF 9/14/2018		
<b>Cleanup History Link:</b>	<a href="https://geotracker.waterboards.ca.gov/profile_report_include?global_id=T0601900122&amp;tabname=regulatoryhistory">https://geotracker.waterboards.ca.gov/profile_report_include?global_id=T0601900122&amp;tabname=regulatoryhistory</a>		
<b>Potential Media of Concern:</b>	AQUIFER USED FOR DRINKING WATER SUPPLY		
<b>User Defined Beneficial Use:</b>			
<b>DWR GW Sub Basin:</b>	San Joaquin Valley - Kings (5-022.08)		
<b>Calwater Watershed Name:</b>	South Valley Floor - Fresno (551.30)		
<b>Post Closure Site Management:</b>			
<b>Future Land Use:</b>			
<b>Cleanup Oversight Agencies:</b>	CENTRAL VALLEY RWQCB (REGION 5F) (LEAD) - CASE #: 5T10000124 CASEWORKER: MICHEALE EASLEY FRESNO COUNTY - CASE #: FA0269407		
<b>Gndwater Monitoring Freque:</b>			
<b>Designated Beneficial Use Desc:</b>	Municipal and Domestic Supply, Agricultural Supply, Industrial Service Supply, Industrial Process Supply, Water Contact Recreation, Non-Contact Water Recreation		
<b>Site History:</b>			

The case was opened following an unauthorized release from an underground storage tank system at the subject site. Corrective action is underway as directed by the CVRWQCB. Corrective action may consist of preliminary site investigation, planning and implementation of remedial action, verification monitoring, or a combination thereof. A summary of the site history is available by clicking on either the "Cleanup Status History", "Regulatory Activities" or the "Site Maps/Documents" tab. For a complete site history the case file at the CVRWQCB should be consulted.

**LUST Sites from GeoTracker Search - Cleanup Status History**

<b>Status:</b>	Completed - Case Closed
<b>Date :</b>	9/14/2018
<b>Status:</b>	Open - Eligible for Closure
<b>Date :</b>	1/9/2017
<b>Status:</b>	Open - Site Assessment
<b>Date :</b>	1/3/2007
<b>Status:</b>	Open - Site Assessment
<b>Date :</b>	11/18/2005
<b>Status:</b>	Open - Site Assessment
<b>Date :</b>	5/3/2005
<b>Status:</b>	Open - Site Assessment
<b>Date :</b>	10/10/1988
<b>Status:</b>	Open - Case Begin Date
<b>Date :</b>	9/6/1988

**Sites from GeoTracker Search - Regulatory Activities**

Action Type: Other Regulatory Actions

<b>Map Key</b>	<b>Number of Records</b>	<b>Direction</b>	<b>Distance (mi/ft)</b>	<b>Elev/Diff (ft)</b>	<b>Site</b>	<b>DB</b>
<b>Action Date:</b>		9/14/2018				
<b>Received Issue Date:</b>		9/14/2018				
<b>Action:</b>		Staff Letter				
<b>Doc Link:</b>		https://geotracker.waterboards.ca.gov/view_documents?global_id=T0601900122&enforcement_id=6369958&temptable=ENFORCEMENT				
<b>Title Description Comments:</b>		Case Closure				
<b>Action Type:</b>		Other Regulatory Actions				
<b>Action Date:</b>		2/8/2018				
<b>Received Issue Date:</b>		2/8/2018				
<b>Action:</b>		Staff Letter				
<b>Doc Link:</b>		https://geotracker.waterboards.ca.gov/view_documents?global_id=T0601900122&enforcement_id=6348440&temptable=ENFORCEMENT				
<b>Title Description Comments:</b>		DERIVED WASTE DISPOSAL REQUEST				
<b>Action Type:</b>		Response Requested - Reports				
<b>Action Date:</b>		10/10/2017				
<b>Received Issue Date:</b>		5/8/2018				
<b>Action:</b>		Well Destruction Report				
<b>Doc Link:</b>		https://geotracker.waterboards.ca.gov/view_documents_all?global_id=T0601900122&doc_id=5932916				
<b>Title Description Comments:</b>						
<b>Action Type:</b>		Other Regulatory Actions				
<b>Action Date:</b>		8/9/2017				
<b>Received Issue Date:</b>		8/9/2017				
<b>Action:</b>		Staff Letter				
<b>Doc Link:</b>		https://geotracker.waterboards.ca.gov/view_documents?global_id=T0601900122&enforcement_id=6329412&temptable=ENFORCEMENT				
<b>Title Description Comments:</b>		Well Destruction				
<b>Action Type:</b>		Notices				
<b>Action Date:</b>		5/23/2017				
<b>Received Issue Date:</b>		5/23/2017				
<b>Action:</b>		Notification - Preclosure				
<b>Doc Link:</b>		https://geotracker.waterboards.ca.gov/view_documents?global_id=T0601900122&enforcement_id=6321759&temptable=ENFORCEMENT				
<b>Title Description Comments:</b>		Preclosure Public Notification and Cover Letter				
<b>Action Type:</b>		Response Requested - Other				
<b>Action Date:</b>		5/5/2017				
<b>Received Issue Date:</b>		5/5/2017				
<b>Action:</b>		Request for Closure - Regulator Responded				
<b>Doc Link:</b>		https://geotracker.waterboards.ca.gov/view_documents_all?global_id=T0601900122&doc_id=5922445				
<b>Title Description Comments:</b>		Interested Party Survey				
<b>Action Type:</b>		Other Regulatory Actions				
<b>Action Date:</b>		1/9/2017				
<b>Received Issue Date:</b>		1/9/2017				
<b>Action:</b>		Staff Letter				
<b>Doc Link:</b>		https://geotracker.waterboards.ca.gov/view_documents?global_id=T0601900122&enforcement_id=6308867&temptable=ENFORCEMENT				
<b>Title Description Comments:</b>		Report Review/Closure Request Response				

<b>Map Key</b>	<b>Number of Records</b>	<b>Direction</b>	<b>Distance (mi/ft)</b>	<b>Elev/Diff (ft)</b>	<b>Site</b>	<b>DB</b>
<b>Action Type:</b>		Notices				
<b>Action Date:</b>		1/9/2017				
<b>Received Issue Date:</b>		1/9/2017				
<b>Action:</b>		Notification - Preclosure				
<b>Doc Link:</b>		https://geotracker.waterboards.ca.gov/view_documents?global_id=T0601900122&enforcement_id=6311765&temptable=ENFORCEMENT				
<b>Title Description Comments:</b>		Request for survey of adjoining properties owners and occupants for Public Notification of pending clousre				
<b>Action Type:</b>		Response Requested - Other				
<b>Action Date:</b>		12/1/2016				
<b>Received Issue Date:</b>		12/1/2016				
<b>Action:</b>		Request for Closure - Regulator Responded				
<b>Doc Link:</b>		https://geotracker.waterboards.ca.gov/view_documents_all?global_id=T0601900122&doc_id=5909965				
<b>Title Description Comments:</b>		3rd Quarter 2016 GW Mon Rpt				
<b>Action Type:</b>		Other Regulatory Actions				
<b>Action Date:</b>		7/19/2016				
<b>Received Issue Date:</b>		7/19/2016				
<b>Action:</b>		Staff Letter				
<b>Doc Link:</b>		https://geotracker.waterboards.ca.gov/view_documents?global_id=T0601900122&enforcement_id=6292770&temptable=ENFORCEMENT				
<b>Title Description Comments:</b>		Report Review - Q2 GWMR				
<b>Action Type:</b>		Response Requested - Reports				
<b>Action Date:</b>		5/1/2016				
<b>Received Issue Date:</b>		3/9/2016				
<b>Action:</b>		Monitoring Report - Quarterly				
<b>Doc Link:</b>						
<b>Title Description Comments:</b>		Q1 2016 Monitoring Report				
<b>Action Type:</b>		Other Regulatory Actions				
<b>Action Date:</b>		4/11/2016				
<b>Received Issue Date:</b>		4/11/2016				
<b>Action:</b>		Staff Letter				
<b>Doc Link:</b>		https://geotracker.waterboards.ca.gov/view_documents?global_id=T0601900122&enforcement_id=6282032&temptable=ENFORCEMENT				
<b>Title Description Comments:</b>		Report Review - Groundwater Monitoring First Quarter 2016 Monitoring Report				
<b>Action Type:</b>		Other Regulatory Actions				
<b>Action Date:</b>		1/26/2016				
<b>Received Issue Date:</b>		1/26/2016				
<b>Action:</b>		Staff Letter				
<b>Doc Link:</b>		https://geotracker.waterboards.ca.gov/view_documents?global_id=T0601900122&enforcement_id=6274102&temptable=ENFORCEMENT				
<b>Title Description Comments:</b>		Report Review - Groundwater Monitoring Well Installation and Q4 2015 Monitoring Report				
<b>Action Type:</b>		Response Requested - Reports				
<b>Action Date:</b>		5/4/2015				
<b>Received Issue Date:</b>		1/15/2016				
<b>Action:</b>		Well Installation Report - Regulator Responded				
<b>Doc Link:</b>						
<b>Title Description Comments:</b>						

**Action Type:** Other Regulatory Actions  
**Action Date:** 1/12/2015  
**Received Issue Date:** 1/12/2015  
**Action:** Staff Letter  
**Doc Link:** [https://geotracker.waterboards.ca.gov/view\\_documents?global\\_id=T0601900122&enforcement\\_id=6233125&temptable=ENFORCEMENT](https://geotracker.waterboards.ca.gov/view_documents?global_id=T0601900122&enforcement_id=6233125&temptable=ENFORCEMENT)

**Title Description Comments:**

Work Plan review - Work Plan for Groundwater Assessment Program

**Action Type:** Response Requested - Workplans  
**Action Date:** 12/22/2014  
**Received Issue Date:** 12/22/2014  
**Action:** Well Installation Workplan - Regulator Responded  
**Doc Link:** [https://geotracker.waterboards.ca.gov/view\\_documents\\_all?global\\_id=T0601900122&doc\\_id=5826070](https://geotracker.waterboards.ca.gov/view_documents_all?global_id=T0601900122&doc_id=5826070)

**Title Description Comments:**

WORK PLAN FOR GROUNDWATER ASSESSMENT PROGRAM Assessor's Parcel Number 467-081-16T 655 G Street, Fresno, CA 93706

**Action Type:** Response Requested - Workplans  
**Action Date:** 10/1/2014  
**Received Issue Date:** 12/22/2014  
**Action:** Other Workplan - Regulator Responded  
**Doc Link:**

**Title Description Comments:**

Groundwater Monitoring Work Plan

**Action Type:** Other Regulatory Actions  
**Action Date:** 7/21/2014  
**Received Issue Date:** 7/21/2014  
**Action:** Staff Letter  
**Doc Link:** [https://geotracker.waterboards.ca.gov/view\\_documents?global\\_id=T0601900122&enforcement\\_id=6213130&temptable=ENFORCEMENT](https://geotracker.waterboards.ca.gov/view_documents?global_id=T0601900122&enforcement_id=6213130&temptable=ENFORCEMENT)

**Title Description Comments:**

Report Review

**Action Type:** Response Requested - Reports  
**Action Date:** 4/25/2014  
**Received Issue Date:** 7/3/2014  
**Action:** Site Assessment Report  
**Doc Link:** [https://geotracker.waterboards.ca.gov/view\\_documents\\_all?global\\_id=T0601900122&doc\\_id=5795661](https://geotracker.waterboards.ca.gov/view_documents_all?global_id=T0601900122&doc_id=5795661)

**Title Description Comments:**

**Action Type:** Response Requested - Workplans  
**Action Date:** 1/22/2014  
**Received Issue Date:** 1/22/2014  
**Action:** Soil and Water Investigation Workplan - Regulator Responded  
**Doc Link:** [https://geotracker.waterboards.ca.gov/view\\_documents\\_all?global\\_id=T0601900122&doc\\_id=5795652](https://geotracker.waterboards.ca.gov/view_documents_all?global_id=T0601900122&doc_id=5795652)

**Title Description Comments:**

FINAL 655 G Street Wkpln Phase II 1-7-14

**Action Type:** Other Regulatory Actions  
**Action Date:** 1/21/2014  
**Received Issue Date:** 1/21/2014  
**Action:** Staff Letter  
**Doc Link:** [https://geotracker.waterboards.ca.gov/view\\_documents?global\\_id=T0601900122&enforcement\\_id=6190097&temptable=ENFORCEMENT](https://geotracker.waterboards.ca.gov/view_documents?global_id=T0601900122&enforcement_id=6190097&temptable=ENFORCEMENT)

**Title Description Comments:**

Work Plan Review



<b>Map Key</b>	<b>Number of Records</b>	<b>Direction</b>	<b>Distance (mi/ft)</b>	<b>Elev/Diff (ft)</b>	<b>Site</b>	<b>DB</b>
----------------	--------------------------	------------------	-------------------------	-----------------------	-------------	-----------

**Action Type:** Other Regulatory Actions  
**Action Date:** 11/14/2013  
**Received Issue Date:** 11/14/2013  
**Action:** Site Visit / Inspection / Sampling  
**Doc Link:**  
**Title Description Comments:**

EJ Site Inspector - The Site is currently vacant expect for concrete foundations of the previous structures. No problems or evidence of additional releases were observed onsite.

**Action Type:** Enforcement/Orders  
**Action Date:** 10/7/2013  
**Received Issue Date:** 10/7/2013  
**Action:** Verbal Enforcement  
**Doc Link:**  
**Title Description Comments:**

Telephone communication w/ RP requesting status - workplan submitted to USEPA for funding approval

**Action Type:** Notices  
**Action Date:** 5/4/2012  
**Received Issue Date:** 5/4/2012  
**Action:** Letter - Notice  
**Doc Link:** [https://geotracker.waterboards.ca.gov/view\\_documents?global\\_id=T0601900122&enforcement\\_id=6126094&temptable=ENFORCEMENT](https://geotracker.waterboards.ca.gov/view_documents?global_id=T0601900122&enforcement_id=6126094&temptable=ENFORCEMENT)  
**Title Description Comments:**

Petroleum Site Eligibility Determination

**Action Type:** Response Requested - Other  
**Action Date:** 4/15/2011  
**Received Issue Date:** 10/7/2013  
**Action:** Correspondence  
**Doc Link:**  
**Title Description Comments:**

Schedule for Site Assessment Work Plan - refer to communication of 10/07/2013

**Action Type:** Enforcement/Orders  
**Action Date:** 3/15/2011  
**Received Issue Date:** 3/15/2011  
**Action:** Notice of Violation  
**Doc Link:** [https://geotracker.waterboards.ca.gov/view\\_documents?global\\_id=T0601900122&enforcement\\_id=6083291&temptable=ENFORCEMENT](https://geotracker.waterboards.ca.gov/view_documents?global_id=T0601900122&enforcement_id=6083291&temptable=ENFORCEMENT)  
**Title Description Comments:**

**Action Type:** Response Requested - Other  
**Action Date:** 8/9/2010  
**Received Issue Date:** 7/14/2010  
**Action:** Other Report / Document  
**Doc Link:**  
**Title Description Comments:**

- Marlene Murphy and John Quiring called to discuss the case and how the RDA might respond. They will talk with the consultant that prepared the workplan, with EPA re Brownfield grant, and with the Fund and send me a letter. WWG

**Action Type:** Other Regulatory Actions  
**Action Date:** 7/7/2010  
**Received Issue Date:** 7/7/2010  
**Action:** Staff Letter  
**Doc Link:**  
**Title Description Comments:**

**Action Type:** Other Regulatory Actions  
**Action Date:** 7/8/2009  
**Received Issue Date:** 7/8/2009  
**Action:** Technical Correspondence / Assistance / Other  
**Doc Link:**  
**Title Description Comments:**

sent e-mail to Steve curra asking for any progress. WWG

**Action Type:** Response Requested - Other  
**Action Date:** 11/24/2008  
**Received Issue Date:** 1/22/2014  
**Action:** Other Report / Document - Regulator Responded  
**Doc Link:** [https://geotracker.waterboards.ca.gov/view\\_documents\\_all?global\\_id=T0601900122&doc\\_id=5622240](https://geotracker.waterboards.ca.gov/view_documents_all?global_id=T0601900122&doc_id=5622240)  
**Title Description Comments:**

WP Schedule / Report Submittal - refer to staff letter of 1/21/2014

**Action Type:** Other Regulatory Actions  
**Action Date:** 10/22/2008  
**Received Issue Date:** 10/22/2008  
**Action:** Staff Letter  
**Doc Link:** [https://geotracker.waterboards.ca.gov/view\\_documents?global\\_id=T0601900122&enforcement\\_id=5991859&temptable=ENFORCEMENT](https://geotracker.waterboards.ca.gov/view_documents?global_id=T0601900122&enforcement_id=5991859&temptable=ENFORCEMENT)  
**Title Description Comments:**

Regulatory Letter - Late Response

**Action Type:** Response Requested - Reports  
**Action Date:** 10/30/2007  
**Received Issue Date:** 7/3/2014  
**Action:** Soil and Water Investigation Report - Regulator Responded  
**Doc Link:** [https://geotracker.waterboards.ca.gov/view\\_documents\\_all?global\\_id=T0601900122&doc\\_id=5567823](https://geotracker.waterboards.ca.gov/view_documents_all?global_id=T0601900122&doc_id=5567823)  
**Title Description Comments:**

Investigation Progress Report - refer to staff letter of 7/21/2014

**Action Type:** Other Regulatory Actions  
**Action Date:** 8/28/2007  
**Received Issue Date:** 8/28/2007  
**Action:** Verbal Communication  
**Doc Link:**  
**Title Description Comments:**

Spoke with Alex Cantwell of Techicon. He is still awaiting OK to proceed from the city. they are working to secure funding.

**Action Type:** Other Regulatory Actions  
**Action Date:** 5/7/2007  
**Received Issue Date:** 5/7/2007  
**Action:** Technical Correspondence / Assistance / Other  
**Doc Link:**  
**Title Description Comments:**

WG-2, Request assmt rpt.

**Action Type:** Response Requested - Other  
**Action Date:** 3/5/2007  
**Received Issue Date:** 1/22/2014  
**Action:** Other Report / Document - Regulator Responded  
**Doc Link:** [https://geotracker.waterboards.ca.gov/view\\_documents\\_all?global\\_id=T0601900122&doc\\_id=5578202](https://geotracker.waterboards.ca.gov/view_documents_all?global_id=T0601900122&doc_id=5578202)  
**Title Description Comments:**

Additional Information Report - Assmt WP Supplement

**Action Type:** Other Regulatory Actions  
**Action Date:** 2/5/2007  
**Received Issue Date:** 2/5/2007  
**Action:** Technical Correspondence / Assistance / Other  
**Doc Link:**  
**Title Description Comments:**

WG-1 - request for addl info.

**Action Type:** Other Regulatory Actions  
**Action Date:** 1/12/2007  
**Received Issue Date:** 1/12/2007  
**Action:** Verbal Communication  
**Doc Link:**  
**Title Description Comments:**

Spoke w/ Scott Krauter (559 621-8674)re schedule. WP has been submitted. He wll work to secure funding when RB approval is received. New address provided (Room 4016)

**Action Type:** Other Regulatory Actions  
**Action Date:** 6/19/2006  
**Received Issue Date:** 6/19/2006  
**Action:** Verbal Communication  
**Doc Link:**  
**Title Description Comments:**

Per Scott Krauter(sp?) w/City of Fresno, he will manage project. Technicon was selected as consultant for City. Work plan should be submitted within one to two months.

**Action Type:** Other Regulatory Actions  
**Action Date:** 5/17/2006  
**Received Issue Date:** 5/17/2006  
**Action:** Verbal Communication  
**Doc Link:**  
**Title Description Comments:**

Per Debbie Barnard w/City of Fresno Public Works (621-8658), she is new PM for case.

**Action Type:** Response Requested - Reports  
**Action Date:** 3/10/2006  
**Received Issue Date:** 1/3/2007  
**Action:** CAP/RAP - Feasibility Study Report  
**Doc Link:**  
**Title Description Comments:**

CAP/RAP - Feasibility Study Report - SVE pilot test WP

**Action Type:** Response Requested - Workplans  
**Action Date:** 3/10/2006  
**Received Issue Date:** 1/3/2007  
**Action:** Soil and Water Investigation Workplan  
**Doc Link:**  
**Title Description Comments:**

Soil and Water Investigation Workplan

**Action Type:** Other Regulatory Actions  
**Action Date:** 1/25/2006  
**Received Issue Date:** 1/25/2006  
**Action:** Staff Letter  
**Doc Link:**  
**Title Description Comments:**

<b>Map Key</b>	<b>Number of Records</b>	<b>Direction</b>	<b>Distance (mi/ft)</b>	<b>Elev/Diff (ft)</b>	<b>Site</b>	<b>DB</b>
----------------	--------------------------	------------------	-------------------------	-----------------------	-------------	-----------

Review of soil assessment report.

**Action Type:** Response Requested - Reports  
**Action Date:** 7/22/2005  
**Received Issue Date:** 11/18/2005  
**Action:** Preliminary Site Assessment Report  
**Doc Link:**  
**Title Description Comments:**

Preliminary Site Assessment Report

**Action Type:** Other Regulatory Actions  
**Action Date:** 5/20/2005  
**Received Issue Date:** 5/20/2005  
**Action:** Staff Letter  
**Doc Link:**  
**Title Description Comments:**

Review of work plan.

**Action Type:** Other Regulatory Actions  
**Action Date:** 3/24/2005  
**Received Issue Date:** 3/24/2005  
**Action:** \* Verbal Communication  
**Doc Link:**  
**Title Description Comments:**

per Daryl Balch, agreement (contract) with Technicon will be finished soon.

**Action Type:** Other Regulatory Actions  
**Action Date:** 1/19/2005  
**Received Issue Date:** 1/19/2005  
**Action:** \* Verbal Communication  
**Doc Link:**  
**Title Description Comments:**

per Daryl Balch with Fresno Public Works Real Estate division (621-8696), Technicon Engineering should be providing work plan soon. City is owner of site.

**Action Type:** Response Requested - Other  
**Action Date:** 1/7/2005  
**Received Issue Date:** 5/3/2005  
**Action:** Other Report / Document  
**Doc Link:**  
**Title Description Comments:**

Other Type of Submission by RP - Site owner info.

**Action Type:** Response Requested - Workplans  
**Action Date:** 1/7/2005  
**Received Issue Date:** 5/3/2005  
**Action:** Preliminary Site Assessment Workplan  
**Doc Link:**  
**Title Description Comments:**

Preliminary Site Assessment Workplan

**Action Type:** Other Regulatory Actions  
**Action Date:** 11/2/2004  
**Received Issue Date:** 11/2/2004  
**Action:** Staff Letter  
**Doc Link:**  
**Title Description Comments:**

Map Key	Number of Records	Direction	Distance (mi/ft)	Elev/Diff (ft)	Site	DB
---------	-------------------	-----------	------------------	----------------	------	----

1st letter.

**Action Type:** Referral to Other Agency  
**Action Date:** 10/7/2004  
**Received Issue Date:** 10/7/2004  
**Action:** \* Referral to Regional Board or Another State Agency  
**Doc Link:**  
**Title Description Comments:**

**Action Type:** Response Requested - Reports  
**Action Date:** 11/1/2016  
**Received Issue Date:**  
**Action:** Monitoring Report - Quarterly  
**Doc Link:**  
**Title Description Comments:**

**Action Type:** Response Requested - Reports  
**Action Date:** 8/1/2016  
**Received Issue Date:**  
**Action:** Monitoring Report - Quarterly  
**Doc Link:**  
**Title Description Comments:**

**Action Type:** Response Requested - Reports  
**Action Date:** 3/31/2017  
**Received Issue Date:**  
**Action:** Sensitive Receptor Survey Report  
**Doc Link:**  
**Title Description Comments:**

**Action Type:** Leak Action  
**Action Date:** 9/6/1988  
**Received Issue Date:**  
**Action:** Leak Discovery  
**Doc Link:**  
**Title Description Comments:**

**Action Type:** Leak Action  
**Action Date:** 10/10/1988  
**Received Issue Date:**  
**Action:** Leak Reported  
**Doc Link:**  
**Title Description Comments:**

**Action Type:** Leak Action  
**Action Date:** 9/6/1988  
**Received Issue Date:**  
**Action:** Leak Stopped  
**Doc Link:**  
**Title Description Comments:**

**Sites from GeoTracker Search - Documents**

**Document Type:** Site Documents **Size :** 1,247 KB  
**Document Date:** 11/1/2816 **Submitted By:** STEVE CURRA (AUTH\_RP)  
**Type:** REQUEST FOR CLOSURE **Submitted:**  
**Title:** 3RD QUARTER 2016 GW MON RPT  
**Title Link:** [https://geotracker.waterboards.ca.gov/esi/uploads/geo\\_report/8395529389/T0601900122.PDF](https://geotracker.waterboards.ca.gov/esi/uploads/geo_report/8395529389/T0601900122.PDF)

**Document Type:** Site Documents **Size :**  
**Document Date:** 9/14/2018 **Submitted By:** NATASHA OCEGUEDA (REGULATOR)

Map Key	Number of Records	Direction	Distance (mi/ft)	Elev/Diff (ft)	Site	DB
<b>Type:</b>	STAFF LETTER				<b>Submitted:</b>	
<b>Title:</b>	CASE CLOSURE					
<b>Title Link:</b>	https://geotracker.waterboards.ca.gov/view_documents?global_id=T0601900122&enforcement_id=6369958					
<b>Document Type:</b>	Site Documents				<b>Size :</b>	1,992 KB
<b>Document Date:</b>	5/8/2018				<b>Submitted By:</b>	STEVE CURRA (AUTH_RP)
<b>Type:</b>	WELL DESTRUCTION REPORT				<b>Submitted:</b>	
<b>Title:</b>	WELL DESTRUCTION REPORT					
<b>Title Link:</b>	https://geotracker.waterboards.ca.gov/esi/uploads/geo_report/2354049921/T0601900122.PDF					
<b>Document Type:</b>	Site Documents				<b>Size :</b>	
<b>Document Date:</b>	2/8/2018				<b>Submitted By:</b>	NATASHA OCEGUEDA (REGULATOR)
<b>Type:</b>	STAFF LETTER				<b>Submitted:</b>	
<b>Title:</b>	DERIVED WASTE DISPOSAL REQUEST					
<b>Title Link:</b>	https://geotracker.waterboards.ca.gov/view_documents?global_id=T0601900122&enforcement_id=6348440					
<b>Document Type:</b>	Site Documents				<b>Size :</b>	
<b>Document Date:</b>	8/9/2017				<b>Submitted By:</b>	COLE HANNEL (REGULATOR)
<b>Type:</b>	STAFF LETTER				<b>Submitted:</b>	
<b>Title:</b>	WELL DESTRUCTION					
<b>Title Link:</b>	https://geotracker.waterboards.ca.gov/view_documents?global_id=T0601900122&enforcement_id=6329412					
<b>Document Type:</b>	Site Documents				<b>Size :</b>	
<b>Document Date:</b>	5/23/2017				<b>Submitted By:</b>	COLE HANNEL (REGULATOR)
<b>Type:</b>	NOTIFICATION - PRECLOSURE				<b>Submitted:</b>	
<b>Title:</b>	PRECLOSURE PUBLIC NOTIFICATION AND COVER LETTER					
<b>Title Link:</b>	https://geotracker.waterboards.ca.gov/view_documents?global_id=T0601900122&enforcement_id=6321759					
<b>Document Type:</b>	Site Documents				<b>Size :</b>	1,201 KB
<b>Document Date:</b>	5/4/2017				<b>Submitted By:</b>	STEVE CURRA (AUTH_RP)
<b>Type:</b>	REQUEST FOR CLOSURE				<b>Submitted:</b>	
<b>Title:</b>	INTERESTED PARTY SURVEY					
<b>Title Link:</b>	https://geotracker.waterboards.ca.gov/esi/uploads/geo_report/3651054084/T0601900122.PDF					
<b>Document Type:</b>	Site Documents				<b>Size :</b>	
<b>Document Date:</b>	1/9/2017				<b>Submitted By:</b>	KENNETH D. JONES (REGULATOR)
<b>Type:</b>	NOTIFICATION - PRECLOSURE				<b>Submitted:</b>	
<b>Title:</b>	REQUEST FOR SURVEY OF ADJOINING PROPERTIES OWNERS AND OCCUPANTS FOR PUBLIC NOTIFICATION OF PENDING CLOSURE					
<b>Title Link:</b>	https://geotracker.waterboards.ca.gov/view_documents?global_id=T0601900122&enforcement_id=6311765					
<b>Document Type:</b>	Site Documents				<b>Size :</b>	
<b>Document Date:</b>	1/9/2017				<b>Submitted By:</b>	COLE HANNEL (REGULATOR)
<b>Type:</b>	STAFF LETTER				<b>Submitted:</b>	
<b>Title:</b>	REPORT REVIEW/CLOSURE REQUEST RESPONSE					
<b>Title Link:</b>	https://geotracker.waterboards.ca.gov/view_documents?global_id=T0601900122&enforcement_id=6308867					
<b>Document Type:</b>	Site Documents				<b>Size :</b>	
<b>Document Date:</b>	7/19/2016				<b>Submitted By:</b>	COLE HANNEL (REGULATOR)
<b>Type:</b>	STAFF LETTER				<b>Submitted:</b>	
<b>Title:</b>	REPORT REVIEW - Q2 GWMR					
<b>Title Link:</b>	https://geotracker.waterboards.ca.gov/view_documents?global_id=T0601900122&enforcement_id=6292770					
<b>Document Type:</b>	Monitoring Reports				<b>Size :</b>	977 KB
<b>Document Date:</b>	6/23/2016				<b>Submitted By:</b>	STEVE CURRA (AUTH_RP)
<b>Type:</b>	MONITORING REPORT - QUARTERLY				<b>Submitted:</b>	
<b>Title:</b>	SECOND QUARTER 2016 MONITORING REPORT					
<b>Title Link:</b>	https://geotracker.waterboards.ca.gov/esi/uploads/geo_report/3246858596/T0601900122.PDF					
<b>Document Type:</b>	Site Documents				<b>Size :</b>	
<b>Document Date:</b>	4/11/2016				<b>Submitted By:</b>	COLE HANNEL (REGULATOR)
<b>Type:</b>	STAFF LETTER				<b>Submitted:</b>	
<b>Title:</b>	REPORT REVIEW - GROUNDWATER MONITORING FIRST QUARTER 2016 MONITORING REPORT					
<b>Title Link:</b>	https://geotracker.waterboards.ca.gov/view_documents?global_id=T0601900122&enforcement_id=6282032					
<b>Document Type:</b>	Monitoring Reports				<b>Size :</b>	1,707 KB
<b>Document Date:</b>	3/9/2016				<b>Submitted By:</b>	STEVE CURRA (AUTH_RP)
<b>Type:</b>	MONITORING REPORT - QUARTERLY				<b>Submitted:</b>	
<b>Title:</b>	GROUNDWATER MONITORING FIRST QUARTER 2016 MONITORING REPORT					

<b>Map Key</b>	<b>Number of Records</b>	<b>Direction</b>	<b>Distance (mi/ft)</b>	<b>Elev/Diff (ft)</b>	<b>Site</b>	<b>DB</b>
<b>Title Link:</b>			<a href="https://geotracker.waterboards.ca.gov/esi/uploads/geo_report/3741720795/T0601900122.PDF">https://geotracker.waterboards.ca.gov/esi/uploads/geo_report/3741720795/T0601900122.PDF</a>			
<b>Document Type:</b>	Site Documents			<b>Size :</b>	339 KB	
<b>Document Date:</b>	3/8/2016			<b>Submitted By:</b>	STEVE CURRA (AUTH_RP)	
<b>Type:</b>	SENSITIVE RECEPTOR SURVEY REPORT					
<b>Title:</b>	SENSITIVE RECEPTOR SURVEY					
<b>Title Link:</b>	<a href="https://geotracker.waterboards.ca.gov/esi/uploads/geo_report/2959764599/T0601900122.PDF">https://geotracker.waterboards.ca.gov/esi/uploads/geo_report/2959764599/T0601900122.PDF</a>					
<b>Document Type:</b>	Site Documents			<b>Size :</b>		
<b>Document Date:</b>	1/26/2016			<b>Submitted By:</b>	COLE HANNEL (REGULATOR)	
<b>Type:</b>	STAFF LETTER					
<b>Title:</b>	REPORT REVIEW - GROUNDWATER MONITORING WELL INSTALLATION AND Q4 2015 MONITORING REPORT					
<b>Title Link:</b>	<a href="https://geotracker.waterboards.ca.gov/view_documents?global_id=T0601900122&amp;enforcement_id=6274102">https://geotracker.waterboards.ca.gov/view_documents?global_id=T0601900122&amp;enforcement_id=6274102</a>					
<b>Document Type:</b>	Site Documents			<b>Size :</b>	8,590 KB	
<b>Document Date:</b>	1/15/2016			<b>Submitted By:</b>	STEVE CURRA (AUTH_RP)	
<b>Type:</b>	WELL INSTALLATION REPORT					
<b>Title:</b>	GROUNDWATER MONITORING WELL INSTALLATION AND FOURTH QUARTER 2015 MONITORING REPORT					
<b>Title Link:</b>	<a href="https://geotracker.waterboards.ca.gov/esi/uploads/geo_report/3606798171/T0601900122.PDF">https://geotracker.waterboards.ca.gov/esi/uploads/geo_report/3606798171/T0601900122.PDF</a>					
<b>Document Type:</b>	Site Documents			<b>Size :</b>		
<b>Document Date:</b>	1/12/2015			<b>Submitted By:</b>	COLE HANNEL (REGULATOR)	
<b>Type:</b>	STAFF LETTER					
<b>Title:</b>	WORK PLAN REVIEW - WORK PLAN FOR GROUNDWATER ASSESSMENT PROGRAM					
<b>Title Link:</b>	<a href="https://geotracker.waterboards.ca.gov/view_documents?global_id=T0601900122&amp;enforcement_id=6233125">https://geotracker.waterboards.ca.gov/view_documents?global_id=T0601900122&amp;enforcement_id=6233125</a>					
<b>Document Type:</b>	Site Documents			<b>Size :</b>		
<b>Document Date:</b>	12/22/2014			<b>Submitted By:</b>	COLE HANNEL (REGULATOR)	
<b>Type:</b>	WELL INSTALLATION WORKPLAN					
<b>Title:</b>	WORK PLAN FOR GROUNDWATER ASSESSMENT PROGRAM ASSESSOR'S PARCEL NUMBER 467-081-16T 655 G STREET, FRESNO, CA 93706 - REGULATOR RESPONSE					
<b>Title Link:</b>	<a href="https://geotracker.waterboards.ca.gov/view_documents?global_id=T0601900122&amp;document_id=5826070">https://geotracker.waterboards.ca.gov/view_documents?global_id=T0601900122&amp;document_id=5826070</a>					
<b>Document Type:</b>	Site Documents			<b>Size :</b>	4,678 KB	
<b>Document Date:</b>	12/22/2014			<b>Submitted By:</b>	FRANK GEGUNDE (AUTH_RP)	
<b>Type:</b>	WELL INSTALLATION WORKPLAN					
<b>Title:</b>	WORK PLAN FOR GROUNDWATER ASSESSMENT PROGRAM ASSESSOR'S PARCEL NUMBER 467-081-16T 655 G STREET, FRESNO, CA 93706					
<b>Title Link:</b>	<a href="https://geotracker.waterboards.ca.gov/esi/uploads/geo_report/7122489690/T0601900122.PDF">https://geotracker.waterboards.ca.gov/esi/uploads/geo_report/7122489690/T0601900122.PDF</a>					
<b>Document Type:</b>	Site Documents			<b>Size :</b>		
<b>Document Date:</b>	7/21/2014			<b>Submitted By:</b>	COLE HANNEL (REGULATOR)	
<b>Type:</b>	STAFF LETTER					
<b>Title:</b>	REPORT REVIEW					
<b>Title Link:</b>	<a href="https://geotracker.waterboards.ca.gov/view_documents?global_id=T0601900122&amp;enforcement_id=6213130">https://geotracker.waterboards.ca.gov/view_documents?global_id=T0601900122&amp;enforcement_id=6213130</a>					
<b>Document Type:</b>	Site Documents			<b>Size :</b>	1,918 KB	
<b>Document Date:</b>	7/12/2014*			<b>Submitted By:</b>	FRANK GEGUNDE (AUTH_RP)	
<b>Type:</b>	CORRESPONDENCE					
<b>Title:</b>	LETTER OF CORRIGENDUM 7-12-14					
<b>Title Link:</b>	<a href="https://geotracker.waterboards.ca.gov/esi/uploads/geo_report/5331048190/T0601900122.PDF">https://geotracker.waterboards.ca.gov/esi/uploads/geo_report/5331048190/T0601900122.PDF</a>					
<b>Document Type:</b>	Site Documents			<b>Size :</b>	16,077 KB	
<b>Document Date:</b>	6/30/2014			<b>Submitted By:</b>	FRANK GEGUNDE (AUTH_RP)	
<b>Type:</b>	SOIL AND WATER INVESTIGATION REPORT					
<b>Title:</b>	PHASE II ENVIRONMENTAL SITE ASSESSMENT					
<b>Title Link:</b>	<a href="https://geotracker.waterboards.ca.gov/esi/uploads/geo_report/7921212375/T0601900122.PDF">https://geotracker.waterboards.ca.gov/esi/uploads/geo_report/7921212375/T0601900122.PDF</a>					
<b>Document Type:</b>	Site Documents			<b>Size :</b>		
<b>Document Date:</b>	1/22/2014			<b>Submitted By:</b>	COLE HANNEL (REGULATOR)	
<b>Type:</b>	SOIL AND WATER INVESTIGATION WORKPLAN					
<b>Title:</b>	FINAL 655 G STREET WKPLN PHASE II 1-7-14 - REGULATOR RESPONSE					
<b>Title Link:</b>	<a href="https://geotracker.waterboards.ca.gov/view_documents?global_id=T0601900122&amp;document_id=5795652">https://geotracker.waterboards.ca.gov/view_documents?global_id=T0601900122&amp;document_id=5795652</a>					
<b>Document Type:</b>	Site Documents			<b>Size :</b>		
<b>Document Date:</b>	1/21/2014			<b>Submitted By:</b>	COLE HANNEL (REGULATOR)	



Map Key	Number of Records	Direction	Distance (mi/ft)	Elev/Diff (ft)	Site	DB
<b>Type:</b>	STAFF LETTER				<b>Submitted:</b>	
<b>Title:</b>	WORK PLAN REVIEW					
<b>Title Link:</b>	https://geotracker.waterboards.ca.gov/view_documents?global_id=T0601900122&enforcement_id=6190097					
<b>Document Type:</b>	Site Documents				<b>Size :</b>	6,167 KB
<b>Document Date:</b>	12/13/2013				<b>Submitted By:</b>	FRANK GEGUNDE (AUTH_RP)
<b>Type:</b>	SOIL AND WATER INVESTIGATION				<b>Submitted:</b>	
	WORKPLAN					
<b>Title:</b>	FINAL 655 G STREET WKPLN PHASE II 1-7-14					
<b>Title Link:</b>	https://geotracker.waterboards.ca.gov/esi/uploads/geo_report/6547748625/T0601900122.PDF					
<b>Document Type:</b>	Site Documents				<b>Size :</b>	
<b>Document Date:</b>	5/4/2012				<b>Submitted By:</b>	COLE HANNEL (REGULATOR)
<b>Type:</b>	LETTER - NOTICE				<b>Submitted:</b>	
<b>Title:</b>	PETROLEUM SITE ELIGIBILITY DETERMINATION					
<b>Title Link:</b>	https://geotracker.waterboards.ca.gov/view_documents?global_id=T0601900122&enforcement_id=6126094					
<b>Document Type:</b>	Site Documents				<b>Size :</b>	
<b>Document Date:</b>	3/15/2011				<b>Submitted By:</b>	COLE HANNEL (REGULATOR)
<b>Type:</b>	NOTICE OF VIOLATION				<b>Submitted:</b>	
<b>Title:</b>	NOTICE OF VIOLATION					
<b>Title Link:</b>	https://geotracker.waterboards.ca.gov/view_documents?global_id=T0601900122&enforcement_id=6083291					
<b>Document Type:</b>	Site Documents				<b>Size :</b>	
<b>Document Date:</b>	10/22/2008				<b>Submitted By:</b>	(REGULATOR)
<b>Type:</b>	STAFF LETTER				<b>Submitted:</b>	
<b>Title:</b>	REGULATORY LETTER - LATE RESPONSE					
<b>Title Link:</b>	https://geotracker.waterboards.ca.gov/view_documents?global_id=T0601900122&enforcement_id=5991859					

[24](#)    2 of 3    **SSW**    0.11 / 600.58    293.66 / 1    **ABANDONED GAS STATION**    **CUPA FRESNO**  
**655 G ST**  
**FRESNO CA 93706**

**Facility ID:** FA0269407    **Zip:** 93706  
**CERS ID:**    **GIS Longitude:** -119.790749132  
**SWIS No:**    **GIS Latitude:** 36.7278506493  
**APN:** 46708116T    **Cross Street:** MONO

Detail(s)

**Program Element:** FORMER CONTAMINATED SITE/NO FURTHER ACTION  
**Program Identifier:**

**Program Element:** UST REMOVAL/CLOSURE W/3 TANKS  
**Program Identifier:**

[24](#)    3 of 3    **SSW**    0.11 / 600.58    293.66 / 1    **Abandoned Gas Station**    **FED BROWNFIELDS**  
**655 G Street**  
**Fresno CA 93706**

**Acres Property ID:** 174501    **Cleanup Required:** Y  
**Prprty Size(Acres):** .3    **SFLLP Fact Owship:** -  
**Radius:** .5    **Hzrntl Collct Mthd:** Global Positioning Method-Unspecified Parameters  
**Type of Funding:** Petroleum    **Source Map Scale:** -  
**Local Property No:** 467-081-16T    **Reference Point:** Center of a Facility or Station  
**Ownership Entity:** Government    **Horiz Refer Datum:** North American Datum of 1983  
**Current Owner:** Successor Agency to the redevelopment Agency of Fresno, California    **Latitude:** 36.727856  
**DID Ownrshp Chng:** N    **Longitude:** -119.790762  
**Cntmnt Fnd Petrol:** Y    **CInd Up Petroleum:** -  
**Cntmnt Fnd Asb:** -    **CInd Up Asbestos:** -  
**Cntmnt Fnd Lead:** -    **CInd Up Lead:** -  
**Cntmnt Fnd PAHs:** -    **CInd Up PAHs:** -  
**Cntmnt Fnd PCBs:** -    **CInd Up PCBs:** -  
**Cntmnt Fnd VOCs:** Yes    **CInd Up VOCs:** -



Map Key	Number of Records	Direction	Distance (mi/ft)	Elev/Diff (ft)	Site	DB
Cntmnt Fnd Selenium:	-				CInd Up Selenium:	-
Cntmnt Fnd Iron:	-				CInd Up Iron:	-
Cntmnt Fnd Arsenic:	-				CInd Up Arsenic:	-
Cntmnt Fnd Cd:	-				CInd Up Cadmium:	-
Cntmnt Fnd Cr:	-				CInd Up Chromium:	-
Cntmnt Fnd Copper:	-				CInd Up Copper:	-
Cntmnt Fnd Mercury:	-				CInd Up Mercury:	-
Cntmnt Fnd Nickel:	-				CInd Up Nickel:	-
Cntmnt Fnd Pesticide:	-				CInd Up Pesticides:	-
Cntmnt Fnd SVOCs:	-				CInd Up SVOCs:	-
Cntmnt Fnd Oth Mtl:	-				CInd Oth Metals:	-
Cntmnt Fnd Other:	Yes				CInd Up Other:	-
Cntmnt Fnd Unk:	-				CInd Up Unknown:	-
Cntmnt Fnd None:	-				CInd Up None:	-
CInd Up Ctl Sbst:	-				CInd Up Oth Desc:	-
Media Afctd Air:	-				CInd Up Air:	-
Media Afctd Sedi:	-				CInd Up Sediment:	-
Media Afctd Soil:	Y				CInd Up Soil:	-
Media Afctd Drnk Wtr:	-				CInd Up Drnk Wtr:	-
Media Afctd Grnd Wtr:	Yes				CInd Up Grnd Wtr:	-
Media Afctd Surf Wtr:	-				CInd Up Surf Wtr:	-
Media Afctd Bldg Mat:	-				CInd Up Bldg Mats:	-
Media Afctd Ind Air:	-				CInd Up Indoor Air:	-
Media Afctd Unk:	-				CInd Up Unknown:	-
Media Afctd None:	-					
Cntmnt Fnd Ctrl Sbstncs:	-					
Further Action Cleanup:	-					
Enrollment St Tribal Prg:	-					
Institutional Ctrl ICs Req:	Y					
IC Catgry Proprietary Ctrls:	-					
IC Catgry Informational Dev:	Y					
IC Catgry Govmntal Ctrls:	-					
IC Catgry Enfrc Prmt TIs:	-					
ICs in Place:	N					
Date ICs in Place:	-					
Photographs are Available:	Y					
Video is Available:	N					
Cntmnt Fnd Other Descr :	-		Chlorinated Solvents (PCE)			
St Tribal Prg ID No:	-					
Description History:			The site is the location of a former gasoline station at the south corner of Mono and "G" Streets in downtown Fresno, California. The site has no existing structures and is entirely paved with remnant concrete slabs from structures previously occupying the site.			
Ready for Reuse Ind:	No					

**Detail Information**

Grant Recipient Nme:	Fresno Redevelopment Agency	Acre/Grnspace Create:	-
Accmplshmnt Count:	Y	Redev Funding Src:	Housing Successor Agency
Coop Agreement No:	00T71101	Redev Funding Amt:	44861
Brwnfld Grant Type:	Assessment	IC Data Address:	-
Assessment Phase:	Phase II Environmental Assessment	Redev Complete Dt:	-
Assmnt Start Date:	01/21/2014	2010 No Blw Pvrty:	1399
Assmnt Complete Dt:	05/01/2014	2010 Below Poverty:	44.78
Assmnt Funding Amt:	62917	2010 Median Income:	1729
Cleanup Start Date:	-	2010 No Low Income:	2136
Clnup Complete Dt:	-	2010 Low Income:	68.37
Acres Cleaned Up:	-	2010 No Vcnt Housng:	57
Cleanup Fnding Src:	-	2010 Vacnt Housng:	8.46
Cleanup Fnding Amt:	-	2010 No Unemployed:	87
Redevmnt Start Dt:	10/29/2015	2010 Unemployed:	2.78
Clnup / Redev Jobs:	-		
Assmnt Funding Src:	EPA		
Entity Prvde Assmnt Fnds:	US EPA - Brownfields Assessment Cooperative Agreement		
Enty Prvdng Clnup Fnd:	-		
Entity Prvdng Redev Funds:	Local Funding		
Past Use Grnspace Arces:	-		
Past Use Residential Arces:	-		

Map Key	Number of Records	Direction	Distance (mi/ft)	Elev/Diff (ft)	Site	DB
Past Use Commercial Arces:	.3					
Past Use Industrial Arces:	-					
Past Use Multistory Arces:	-					
Future Use Multistory Arces:	-					
Future Use Greenspace:	-					
Future Use Residential:	-					
Future Use Commercial:	-					
Future Use Industrial:	-					
Acres Cleaned Up:	-					
Cleanup Start Date:	-					
Cleanup Completion Date:	-					
ICS in Place:	N					
Date ICS in Place:	-					
IC Catgry Govmntal Ctrls:	-					
IC Catgry Enfrmnt Prmt Tools:	-					
Source of Cleanup Funding:	-					
Entity Prvding Cleanup Funds:	-					
Grant Recipient Nme:	Fresno Redevelopment Agency				Acre/Grnspc Create:	-
Accmplshmnt Count:	N				Redev Funding Src:	Housing Successor Agency
Coop Agreement No:	00T71101				Redev Funding Amt:	44861
Brwnfld Grant Type:	Assessment				IC Data Address:	-
Assessment Phase:	Supplemental Assessment				Redev Complete Dt:	-
Assmnt Start Date:	12/01/2014				2010 No Blw Pvrty:	1399
Assmnt Complete Dt:	12/22/2014				2010 Below Poverty:	44.78
Assmnt Funding Amt:	1912				2010 Median Income:	1729
Cleanup Start Date:	-				2010 No Low Income:	2136
Clnup Complete Dt:	-				2010 Low Income:	68.37
Acres Cleaned Up:	-				2010 No Vcnt Housng:	57
Cleanup Fnding Src:	-				2010 Vacnt Housng:	8.46
Cleanup Fnding Amt:	-				2010 No Unemployed:	87
Redevmnt Start Dt:	10/29/2015				2010 Unemployed:	2.78
Clnup / Redev Jobs:	-					
Assmnt Funding Src:	EPA					
Entity Prvde Assmnt Fnds:	US EPA - Brownfields Assessment Cooperative Agreement					
Enty Prvding Clnup Fnd:	-					
Entity Prvding Redev Funds:	Local Funding					
Past Use Grnspace Arces:	-					
Past Use Residential Arces:	-					
Past Use Commercial Arces:	.3					
Past Use Industrial Arces:	-					
Past Use Multistory Arces:	-					
Future Use Multistory Arces:	-					
Future Use Greenspace:	-					
Future Use Residential:	-					
Future Use Commercial:	-					
Future Use Industrial:	-					
Acres Cleaned Up:	-					
Cleanup Start Date:	-					
Cleanup Completion Date:	-					
ICS in Place:	N					
Date ICS in Place:	-					
IC Catgry Govmntal Ctrls:	-					
IC Catgry Enfrmnt Prmt Tools:	-					
Source of Cleanup Funding:	-					
Entity Prvding Cleanup Funds:	-					

[25](#) 1 of 1 SE 0.12 / 612.57 292.95 / 1 ACE SERVICE TIRE RECAP SHOP 550 H ST FRESNO CA 93721 CUPA FRESNO

Facility ID: FA0169728 Zip: 93721  
 CERS ID: GIS Longitude: -119.787813469  
 SWIS No: GIS Latitude: 36.7278497126  
 APN: 46705013S Cross Street:

Detail(s)

Map Key	Number of Records	Direction	Distance (mi/ft)	Elev/Diff (ft)	Site	DB
<b>Program Element:</b>		UST REMOVAL/CLOSURE W/1 TANK				
<b>Program Identifier:</b>						
<a href="#">26</a>	1 of 1	SSW	0.12 / 627.00	293.60 / 1	ELECTROHEAT DIV, GLENN ELECTRI 641 "G" STREET FRESNO CA	HIST TANK
<b>Owner Name:</b>	GLENN ELECTRIC HEATER CORPORAT		<b>No of Containers:</b>		1	
<b>Owner Street:</b>	2111 E 30TH STREET		<b>County:</b>		FRESNO	
<b>Owner City:</b>	ERIE		<b>Facility State:</b>		CA	
<b>Owner State:</b>	CA		<b>Facility Zip:</b>		93706	
<b>Owner Zip:</b>	16510					
<a href="#">27</a>	1 of 1	E	0.12 / 629.20	291.46 / -1	SCHEDLER'S ENGINE REBUILDING & SUPL 626 BROADWAY FRESNO CA 93721	CUPA FRESNO
<b>Facility ID:</b>	FA0271550		<b>Zip:</b>		93721	
<b>CERS ID:</b>			<b>GIS Longitude:</b>		-119.787030597	
<b>SWIS No:</b>			<b>GIS Latitude:</b>		36.7299141054	
<b>APN:</b>	46829109		<b>Cross Street:</b>			
<b>Detail(s)</b>						
<b>Program Element:</b>		HAZARDOUS WASTE GENERATOR (CESQG)				
<b>Program Identifier:</b>						
<b>Program Element:</b>		HAZ MAT DISCLOSURE-BELOW REPORTING QUANTITY				
<b>Program Identifier:</b>						
<a href="#">28</a>	1 of 1	E	0.12 / 637.52	291.72 / -1	MASTER RADIATOR WORKS 616 BROADWAY FRESNO CA 93721	CUPA FRESNO
<b>Facility ID:</b>	FA0270130		<b>Zip:</b>		93721	
<b>CERS ID:</b>	10699870		<b>GIS Longitude:</b>		-119.78686061	
<b>SWIS No:</b>			<b>GIS Latitude:</b>		36.7297600312	
<b>APN:</b>	46829108		<b>Cross Street:</b>			
<b>Detail(s)</b>						
<b>Program Element:</b>		HAZARDOUS WASTE GENERATOR (CESQG)				
<b>Program Identifier:</b>						
<b>Program Element:</b>		HAZ MAT DISCLOSURE/CLOSED SITE				
<b>Program Identifier:</b>						
<a href="#">29</a>	1 of 2	E	0.12 / 642.84	291.75 / -1	CENTRAL VALLEY TRANSMISSION 602 BROADWAY AVE FRESNO CA 93721	CUPA FRESNO
<b>Facility ID:</b>	FA0278172		<b>Zip:</b>		93721	
<b>CERS ID:</b>			<b>GIS Longitude:</b>		-119.786691212	
<b>SWIS No:</b>			<b>GIS Latitude:</b>		36.7296060978	
<b>APN:</b>	46829107		<b>Cross Street:</b>			
<b>Detail(s)</b>						

Map Key	Number of Records	Direction	Distance (mi/ft)	Elev/Diff (ft)	Site	DB
<b>Program Element:</b>		HAZARDOUS WASTE GENERATOR (CESQG)				
<b>Program Identifier:</b>						
<b>Program Element:</b>		HAZ MAT DISCLOSURE/CLOSED SITE				
<b>Program Identifier:</b>						
<a href="#">29</a>	2 of 2	E	0.12 / 642.84	291.75 / -1	THE MECHANIC SHOP 602 BROADWAY AVE FRESNO CA 93721	CUPA FRESNO

**Facility ID:** FA0277685  
**CERS ID:**  
**SWIS No:**  
**APN:** 46829107  
**Zip:** 93721  
**GIS Longitude:** -119.786691212  
**GIS Latitude:** 36.7296060978  
**Cross Street:** VENTURA

Detail(s)

**Program Element:** HAZ MAT DISCLOSURE/CLOSED SITE  
**Program Identifier:**  
**Program Element:** HAZARDOUS WASTE GENERATOR (CESQG)  
**Program Identifier:**

<a href="#">30</a>	1 of 1	SW	0.13 / 696.40	292.60 / 0	INDUSTRIAL PLATING 733 G ST FRESNO CA 93706	ENVIROSTOR
--------------------	--------	----	---------------	------------	---	------------

**Estor/EPA ID:** 10340009  
**Site Code:**  
**Nat Priority List:** NO  
**APN:** NONE SPECIFIED  
**Census Tract:** 6019000300  
**Site Type:** \* HISTORICAL  
**Address Description:** 733 G ST  
**Office:** CLEANUP SACRAMENTO  
**Special Program:**  
**Funding:**  
**Cleanup Status:** REFER: OTHER AGENCY AS OF 11/16/1994  
**Cleanup Oversight Agencies:** NONE SPECIFIED  
**School District:**  
**Past Use that Caused Contam:** NONE SPECIFIED  
**Potential Media Affected:** NONE SPECIFIED  
**Potential Contamin of Concern:**

NONE SPECIFIED

**Site History:**

**Status:** REFER: OTHER AGENCY  
**Program Type:** HISTORICAL  
**CalEnviroScreen Score:** 95-100%  
**Summary Link:** [https://www.envirostor.dtsc.ca.gov/public/profile\\_report?global\\_id=10340009](https://www.envirostor.dtsc.ca.gov/public/profile_report?global_id=10340009)

Completed Activities

**Title:** Discovery  
**Title Link:**  
**Area Name:**  
**Area Link:**  
**Sub Area:**  
**Sub Area Link:**  
**Document Type:** \* Discovery  
**Date Completed:** 1/4/1982

Map Key	Number of Records	Direction	Distance (mi/ft)	Elev/Diff (ft)	Site	DB
---------	-------------------	-----------	------------------	----------------	------	----

Comments: FACILITY IDENTIFIED FROM PHONE BOOK.

<a href="#">31</a>	1 of 3	SSW	0.13 / 705.34	293.26 / 1	GLEN ELECTRIC 641 G ST FRESNO CA 93721	CUPA FRESNO
--------------------	--------	-----	---------------	------------	--	-------------

Facility ID:	FA0269711	Zip:	93721
CERS ID:		GIS Longitude:	-119.790409469
SWIS No:		GIS Latitude:	36.7275420535
APN:	46708118	Cross Street:	

Detail(s)

Program Element: UST REMOVAL/CLOSURE W/1 TANK  
 Program Identifier:

<a href="#">31</a>	2 of 3	SSW	0.13 / 705.34	293.26 / 1	ELECTROHEAT DIV GLENN ELECTRI 641 G STREET FRESNO CA 93706	HHSS
--------------------	--------	-----	---------------	------------	---	------

County:  
 Tank Details Microfiche: <http://geotracker.waterboards.ca.gov/ustpdfs/pdf/000242f2.pdf>

<a href="#">31</a>	3 of 3	SSW	0.13 / 705.34	293.26 / 1	GLENN ELECTRIC HEATER CORP 641 G ST FRESNO CA	UST SWEEPS
--------------------	--------	-----	---------------	------------	---	------------

C C:	110-000-37916	D Filename:	NSITE7
BOE:	44-004128	Page No:	362
Comp:	37916	County:	FRESNO
Status:	INACTIVE	State :	CA
No of Tanks:	1	Zip:	93706
Jurisdct:	FRESNO COUNTY	Latitude:	36.727677
Agency:	ENVIRONMENTAL HEALTH	Longitude:	-119.790041
Phone:	(209) 266-0137	Georesult:	S5HPNTSCZA

Tank Details

Tank ID:	000001	S Contain:	NONE
O Tank ID:		Stg:	
SWRCB No:	10-000-037916-000001	Storage :	PRODUCT
Removed:	01-21-93	Storag Type:	PRODUCT
Installed:	01-01-01	P Contain:	UNKNOWN
A Date:		Content:	LEADED
Capac:	2000	ONA:	
Tank Use:	M.V. FUEL	D File Name:	NTANK7

<a href="#">32</a>	1 of 4	WSW	0.14 / 726.54	292.76 / 0	INDUSTRIAL PLATING CO 733 G ST FRESNO CA 93706	RCRA SQG
--------------------	--------	-----	---------------	------------	--	----------

EPA Handler ID: CAD056183064  
 Gen Status Universe: Small Quantity Generator  
 Contact Name:  
 Contact Address: US  
 Contact Phone No and Ext:  
 Contact Email:  
 Contact Country: US  
 County Name: FRESNO  
 EPA Region: 09  
 Land Type:

Map Key	Number of Records	Direction	Distance (mi/ft)	Elev/Diff (ft)	Site	DB
---------	-------------------	-----------	------------------	----------------	------	----

**Receive Date:** 19960901  
**Location Latitude:** 36.728766  
**Location Longitude:** -119.791271

**Violation/Evaluation Summary**

**Note:** NO RECORDS: As of Apr 2022, there are no Compliance Monitoring and Enforcement (violation) records associated with this facility (EPA ID).

**Handler Summary**

**Importer Activity:** No  
**Mixed Waste Generator:** No  
**Transporter Activity:** No  
**Transfer Facility:** No  
**Onsite Burner Exemption:** No  
**Furnace Exemption:** No  
**Underground Injection Activity:** No  
**Commercial TSD:** No  
**Used Oil Transporter:** No  
**Used Oil Transfer Facility:** No  
**Used Oil Processor:** No  
**Used Oil Refiner:** No  
**Used Oil Burner:** No  
**Used Oil Market Burner:** No  
**Used Oil Spec Marketer:** No

**Hazardous Waste Handler Details**

**Sequence No:** 1  
**Receive Date:** 19800806  
**Handler Name:** INDUSTRIAL PLATING CO  
**Federal Waste Generator Code:** 1  
**Generator Code Description:** Large Quantity Generator  
**Source Type:** Notification

**Hazardous Waste Handler Details**

**Sequence No:** 1  
**Receive Date:** 19960901  
**Handler Name:** INDUSTRIAL PLATING CO  
**Federal Waste Generator Code:** 2  
**Generator Code Description:** Small Quantity Generator  
**Source Type:** Implementer

**Owner/Operator Details**

<b>Owner/Operator Ind:</b>	Current Owner	<b>Street No:</b>	
<b>Type:</b>	Private	<b>Street 1:</b>	NOT REQUIRED
<b>Name:</b>	ROBERT SIMPSON	<b>Street 2:</b>	
<b>Date Became Current:</b>		<b>City:</b>	NOT REQUIRED
<b>Date Ended Current:</b>		<b>State:</b>	ME
<b>Phone:</b>	415-555-1212	<b>Country:</b>	
<b>Source Type:</b>	Notification	<b>Zip Code:</b>	99999

<b>Owner/Operator Ind:</b>	Current Operator	<b>Street No:</b>	
<b>Type:</b>	Private	<b>Street 1:</b>	NOT REQUIRED
<b>Name:</b>	NOT REQUIRED	<b>Street 2:</b>	
<b>Date Became Current:</b>		<b>City:</b>	NOT REQUIRED
<b>Date Ended Current:</b>		<b>State:</b>	ME
<b>Phone:</b>	415-555-1212	<b>Country:</b>	
<b>Source Type:</b>	Implementer	<b>Zip Code:</b>	99999

Map Key	Number of Records	Direction	Distance (mi/ft)	Elev/Diff (ft)	Site	DB
---------	-------------------	-----------	------------------	----------------	------	----

**Historical Handler Details**

Receive Dt: 19800806  
 Generator Code Description: Large Quantity Generator  
 Handler Name: INDUSTRIAL PLATING CO

<a href="#">32</a>	2 of 4	WSW	0.14 / 726.54	292.76 / 0	VALLEY METAL FINISHING 733 G ST FRESNO CA 93706	CUPA FRESNO
--------------------	--------	-----	---------------	------------	---	-------------

Facility ID:	FA0271822	Zip:	93706
CERS ID:	10704232	GIS Longitude:	-119.791506
SWIS No:		GIS Latitude:	36.7285309
APN:	46707303	Cross Street:	

**Detail(s)**

Program Element: HAZARDOUS WASTE GENERATOR (CESQG)  
 Program Identifier:

Program Element: MISCELLANEOUS SITE ASSESSMENT  
 Program Identifier:

Program Element: MEDIUM HAZARDOUS MATERIALS HANDLER  
 Program Identifier:

<a href="#">32</a>	3 of 4	WSW	0.14 / 726.54	292.76 / 0	VALLEY METAL FINISHING COMPANY 733 G STREET FRESNO CA 93704-0000	RCRA NON GEN
--------------------	--------	-----	---------------	------------	---	-----------------

EPA Handler ID: CAL000050286  
 Gen Status Universe: No Report  
 Contact Name: NORMAN HODGES  
 Contact Address: 733 G ST , , FRESNO , CA, 93706 ,  
 Contact Phone No and Ext: 559-268-1523  
 Contact Email: PAIN@VALLEYMETALFINISHING.COM  
 Contact Country:  
 County Name: FRESNO  
 EPA Region: 09  
 Land Type:  
 Receive Date: 19941005  
 Location Latitude: 36.728766  
 Location Longitude: -119.791271

**Violation/Evaluation Summary**

Note: NO RECORDS: As of Apr 2022, there are no Compliance Monitoring and Enforcement (violation) records associated with this facility (EPA ID).

**Handler Summary**

Importer Activity: No  
 Mixed Waste Generator: No  
 Transporter Activity: No  
 Transfer Facility: No  
 Onsite Burner Exemption: No  
 Furnace Exemption: No  
 Underground Injection Activity: No  
 Commercial TSD: No  
 Used Oil Transporter: No  
 Used Oil Transfer Facility: No  
 Used Oil Processor: No

Map Key	Number of Records	Direction	Distance (mi/ft)	Elev/Diff (ft)	Site	DB
Used Oil Refiner:		No				
Used Oil Burner:		No				
Used Oil Market Burner:		No				
Used Oil Spec Marketer:		No				

**Hazardous Waste Handler Details**

**Sequence No:** 1  
**Receive Date:** 19941005  
**Handler Name:** VALLEY METAL FINISHING COMPANY  
**Source Type:** Implementer  
**Federal Waste Generator Code:** N  
**Generator Code Description:** Not a Generator, Verified

**Owner/Operator Details**

<b>Owner/Operator Ind:</b>	Current Owner	<b>Street No:</b>	
<b>Type:</b>	Other	<b>Street 1:</b>	733 G ST
<b>Name:</b>	NORMAN D HODGES	<b>Street 2:</b>	
<b>Date Became Current:</b>		<b>City:</b>	FRESNO
<b>Date Ended Current:</b>		<b>State:</b>	CA
<b>Phone:</b>	559-268-1523	<b>Country:</b>	
<b>Source Type:</b>	Implementer	<b>Zip Code:</b>	93706-3427
<b>Owner/Operator Ind:</b>	Current Operator	<b>Street No:</b>	
<b>Type:</b>	Other	<b>Street 1:</b>	733 G ST
<b>Name:</b>	NORMAN HODGES	<b>Street 2:</b>	
<b>Date Became Current:</b>		<b>City:</b>	FRESNO
<b>Date Ended Current:</b>		<b>State:</b>	CA
<b>Phone:</b>	559-268-1523	<b>Country:</b>	
<b>Source Type:</b>	Implementer	<b>Zip Code:</b>	93706

[32](#)    4 of 4       **WSW**       0.14 / 726.54       292.76 / 0       **INDUSTRIAL PLATING**       **CALSITES**  
 733 G ST  
 FRESNO CA 93706

<b>ID No:</b>	10340009	<b>Assembly:</b>	
<b>Status Date:</b>	11/16/1994	<b>Senate:</b>	
<b>NPL:</b>		<b>Region:</b>	1
<b>Tier:</b>		<b>Region Name:</b>	SACRAMENTO
<b>Fund:</b>		<b>County Co:</b>	10
<b>Access :</b>		<b>Facility County:</b>	FRESNO
<b>Access Code:</b>	NOT REPORTED	<b>Lat Deg:</b>	0
<b>Cortese:</b>		<b>Lat Min:</b>	0
<b>Hrscore:</b>		<b>Lat Sec:</b>	0
<b>Hrsdate:</b>		<b>Lat Dir:</b>	
<b>Groundwater Contam:</b>		<b>Long Deg:</b>	0
<b>GW Code:</b>	NOT REPORTED	<b>Long Min:</b>	0
<b>No Sources:</b>	0	<b>Long Sec:</b>	0
<b>RWQCB Name:</b>		<b>Long Dir:</b>	
<b>Branch Name:</b>	CENTRAL CALIFORNIA	<b>LImethod:</b>	
<b>Staff:</b>		<b>LIdesc:</b>	
<b>Senior:</b>			
<b>Status Name:</b>	PROPERTY/SITE REFERRED TO ANOTHER AGENCY		
<b>Type Name:</b>	N/A		
<b>Lead Name:</b>	N/A		
<b>SIC Name:</b>	MANU - FABRICATED METAL PRODUCTS		
<b>Filename:</b>			
<b>Comments:</b>			

FACILITY IDENTIFIED IDENTIFIED FROM PHONE BOOK QUESTIONNAIRE SENT QUESTIONNAIRE RECEIVED INSPECTION(STATE) SITE INSP BY ASP FINAL STRATEGY SITE REFERRED: TO HWMB/ENF

**Background:**



Map Key	Number of Records	Direction	Distance (mi/ft)	Elev/Diff (ft)	Site	DB
<a href="#">33</a>	1 of 1	E	0.14 / 764.59	291.60 / -1	JAKE'S AUTO BODY 1920 VENTURA FRESNO CA 93721	CUPA FRESNO

**Facility ID:** FA0272173  
**CERS ID:**  
**SWIS No:**  
**APN:** 46829207  
**Zip:** 93721  
**GIS Longitude:** -119.786114863  
**GIS Latitude:** 36.7290878478  
**Cross Street:**

**Detail(s)**

**Program Element:** HAZ MAT DISCLOSURE/CLOSED SITE  
**Program Identifier:**

<a href="#">34</a>	1 of 7	S	0.14 / 764.71	292.75 / 0	TRINI'S BEACON 603 G ST FRESNO CA 93706	DELISTED TNK
--------------------	--------	---	---------------	------------	---	--------------

**Delisted Storage Tanks**

**Facility ID:** FA0003738  
**Latitude:** 36.728583  
**Longitude:** -119.78872  
**Permitting Agency:** FRESNO COUNTY  
**County:** Fresno  
**Original Source:** UST  
**Record Date:** 30-JAN-2017

<a href="#">34</a>	2 of 7	S	0.14 / 764.71	292.75 / 0	TRINI'S BEACON 603 G ST FRESNO CA 93706	LUST
--------------------	--------	---	---------------	------------	---	------

**Global ID:** T0601900669  
**Status:** COMPLETED - CASE CLOSED  
**Status Date:** 2012-03-27 00:00:00  
**Case Type:** LUST CLEANUP SITE  
**Date Source:** LUST Cleanup Sites & Military UST Site from GeoTracker Project Search Results Export; LUST Cleanup Sites & Military UST Site from GeoTracker Cleanup Sites Data Download  
**County:** FRESNO  
**Latitude:** 36.7272590645789  
**Longitude:** -119.790053665638

**LUST Cleanup Sites from GeoTracker Cleanup Sites Data Download - Facilities Detail**

**RB Case No:** 5T10000690  
**Local Case No:** FA0003738  
**Begin Date:** 11/4/1998  
**Lead Agency:** CENTRAL VALLEY RWQCB (REGION 5F)  
**Local Agency:** FRESNO COUNTY  
**CUF Case:** YES  
**CalEnvScreen Score:** 96-100% (highest scores)  
**EPA Region:** 9  
**Qty Rlsd Gallons:**  
**Potential Media of Concern:** Under Investigation  
**How Discovered Description:**  
**Calwater Watershed Name:** South Valley Floor - Fresno (551.30)  
**DWR GW Subbasin Name:** San Joaquin Valley - Kings (5-022.08)  
**Disadvantaged Community:**  
**Coordinate Source:** Google Map Move  
**Discharge Cause:**  
**Discharge Source:** Other  
**File Location:**  
**Site History:**  
**Potential COC:** Gasoline  
**How Discovered:** Tank Closure  
**Stop Method:** Close and Remove Tank  
**Stop Description:**  
**Case Worker:** JDW  
**Military DoD Site:** No  
**Leak Reported Dt:** 1998-11-30 00:00:00  
**No Further Action Dt:** 2012-03-27 00:00:00

The case was opened following an unauthorized release from an underground storage tank system at the subject site. Corrective action is underway as directed by the CVRWQCB. Corrective action may consist of preliminary site investigation, planning and implementation of remedial action, verification monitoring, or a combination thereof. A summary of the site history is available by clicking on either the "Cleanup Status History", "Regulatory Activities"

<b>Map Key</b>	<b>Number of Records</b>	<b>Direction</b>	<b>Distance (mi/ft)</b>	<b>Elev/Diff (ft)</b>	<b>Site</b>	<b>DB</b>
----------------	--------------------------	------------------	-------------------------	-----------------------	-------------	-----------

or the "Site Maps/Documents" tab. For a complete site history the case file at the CVRWQCB should be consulted.

**LUST Cleanup Sites from GeoTracker Cleanup Sites Data Download - Regulatory Activity**

<b>Action Type:</b>	ENFORCEMENT
<b>Date :</b>	3/27/2012
<b>Action:</b>	Closure/No Further Action Letter
<b>Action Type:</b>	ENFORCEMENT
<b>Date :</b>	11/23/2011
<b>Action:</b>	Notification - Preclosure
<b>Action Type:</b>	RESPONSE
<b>Date :</b>	9/29/2011
<b>Action:</b>	Other Report / Document
<b>Action Type:</b>	ENFORCEMENT
<b>Date :</b>	8/10/2011
<b>Action:</b>	Staff Letter
<b>Action Type:</b>	ENFORCEMENT
<b>Date :</b>	7/29/2011
<b>Action:</b>	Technical Correspondence / Assistance / Other
<b>Action Type:</b>	ENFORCEMENT
<b>Date :</b>	6/7/2010
<b>Action:</b>	Staff Letter
<b>Action Type:</b>	ENFORCEMENT
<b>Date :</b>	3/1/2010
<b>Action:</b>	Staff Letter
<b>Action Type:</b>	ENFORCEMENT
<b>Date :</b>	1/12/2010
<b>Action:</b>	Staff Letter
<b>Action Type:</b>	ENFORCEMENT
<b>Date :</b>	9/10/2009
<b>Action:</b>	Staff Letter
<b>Action Type:</b>	RESPONSE
<b>Date :</b>	5/27/2009
<b>Action:</b>	Other Report / Document
<b>Action Type:</b>	ENFORCEMENT
<b>Date :</b>	1/27/2009
<b>Action:</b>	Staff Letter
<b>Action Type:</b>	RESPONSE
<b>Date :</b>	10/23/2008
<b>Action:</b>	Preliminary Site Assessment Workplan
<b>Action Type:</b>	ENFORCEMENT
<b>Date :</b>	9/8/2008
<b>Action:</b>	Staff Letter
<b>Action Type:</b>	ENFORCEMENT
<b>Date :</b>	8/28/2008
<b>Action:</b>	Staff Letter
<b>Action Type:</b>	RESPONSE
<b>Date :</b>	8/18/2008
<b>Action:</b>	Preliminary Site Assessment Workplan
<b>Action Type:</b>	RESPONSE
<b>Date :</b>	8/18/2008
<b>Action:</b>	Other Report / Document

Map Key	Number of Records	Direction	Distance (mi/ft)	Elev/Diff (ft)	Site	DB
---------	-------------------	-----------	------------------	----------------	------	----

<b>Action Type:</b>	ENFORCEMENT
<b>Date :</b>	7/31/2008
<b>Action:</b>	Staff Letter
<b>Action Type:</b>	ENFORCEMENT
<b>Date :</b>	5/13/2008
<b>Action:</b>	Staff Letter
<b>Action Type:</b>	ENFORCEMENT
<b>Date :</b>	4/24/2008
<b>Action:</b>	File review
<b>Action Type:</b>	ENFORCEMENT
<b>Date :</b>	3/26/2008
<b>Action:</b>	Staff Letter
<b>Action Type:</b>	ENFORCEMENT
<b>Date :</b>	2/22/2008
<b>Action:</b>	Referral to Regional Board
<b>Action Type:</b>	Other
<b>Date :</b>	11/30/1998
<b>Action:</b>	Leak Reported
<b>Action Type:</b>	Other
<b>Date :</b>	11/4/1998
<b>Action:</b>	Leak Stopped
<b>Action Type:</b>	Other
<b>Date :</b>	11/4/1998
<b>Action:</b>	Leak Discovery

**LUST Cleanup Sites from GeoTracker Cleanup Sites Data Download - Regulatory Contacts**

<b>Contact Type:</b>	Local Agency Caseworker	<b>Address:</b>	1221 Fulton Street
<b>Contact Name:</b>	FRESNO COUNTY DPH, ENVIRONMENTAL HEALTH DIV	<b>Email:</b>	environmentalhealth@fresnocountyca.gov
<b>City:</b>	Fresno	<b>Phone No:</b>	
<b>Organization Name:</b>	FRESNO COUNTY		
<b>Contact Type:</b>	Regional Board Caseworker	<b>Address:</b>	1685 E STREET
<b>Contact Name:</b>	JOHN WHITING	<b>Email:</b>	john.whiting@waterboards.ca.gov
<b>City:</b>	FRESNO	<b>Phone No:</b>	
<b>Organization Name:</b>	CENTRAL VALLEY RWQCB (REGION 5F)		

**LUST Cleanup Sites from GeoTracker Cleanup Sites Data Download - Status History**

<b>Status:</b>	Completed - Case Closed
<b>Status Date:</b>	3/27/2012
<b>Status:</b>	Open - Site Assessment
<b>Status Date:</b>	11/4/1998
<b>Status:</b>	Open - Case Begin Date
<b>Status Date:</b>	11/4/1998

**LUST Sites from GeoTracker Search - Regulatory Profile**

<b>Site Facility Name:</b>	TRINI'S BEACON	<b>Potential COC:</b>	GASOLINE
<b>Site Facility Type:</b>	LUST CLEANUP SITE	<b>Facility Type:</b>	
<b>Cleanup Status:</b>	COMPLETED - CASE CLOSED	<b>Composting Method:</b>	
<b>Project Status:</b>		<b>Address:</b>	603 G ST
<b>WDR Place Type:</b>		<b>City:</b>	FRESNO
<b>WDR File:</b>		<b>Zip:</b>	93706
<b>WDR Order:</b>		<b>County:</b>	FRESNO

Map Key	Number of Records	Direction	Distance (mi/ft)	Elev/Diff (ft)	Site	DB
<b>CUF Priority Assig:</b>	B				<b>CUF Claim:</b>	19095
<b>CUF Amount Paid:</b>	\$28,193					
<b>File Location:</b>						
<b>Designated Beneficial Use:</b>		MUN, AGR, IND, PROC, REC_1, REC_2				
<b>Project Oversight Agencies:</b>						
<b>Report Link:</b>					<a href="https://geotracker.waterboards.ca.gov/profile_report?global_id=T0601900669">https://geotracker.waterboards.ca.gov/profile_report?global_id=T0601900669</a>	
<b>Cleanup Status Detail:</b>					COMPLETED - CASE CLOSED AS OF 3/27/2012	
<b>Cleanup History Link:</b>					<a href="https://geotracker.waterboards.ca.gov/profile_report_include?global_id=T0601900669&amp;tabname=regulatoryhistory">https://geotracker.waterboards.ca.gov/profile_report_include?global_id=T0601900669&amp;tabname=regulatoryhistory</a>	
<b>Potential Media of Concern:</b>					UNDER INVESTIGATION	
<b>User Defined Beneficial Use:</b>						
<b>DWR GW Sub Basin:</b>		San Joaquin Valley - Kings (5-022.08)				
<b>Calwater Watershed Name:</b>		South Valley Floor - Fresno (551.30)				
<b>Post Closure Site Management:</b>						
<b>Future Land Use:</b>		COMMERCIAL				
<b>Cleanup Oversight Agencies:</b>		CENTRAL VALLEY RWQCB (REGION 5F) (LEAD) - CASE #: 5T10000690 CASEWORKER: JOHN WHITING FRESNO COUNTY - CASE #: FA0003738 CASEWORKER: FRESNO COUNTY DPH, ENVIRONMENTAL HEALTH DIV				
<b>Gndwater Monitoring Freque:</b>						
<b>Designated Beneficial Use Desc:</b>		Municipal and Domestic Supply, Agricultural Supply, Industrial Service Supply, Industrial Process Supply, Water Contact Recreation, Non-Contact Water Recreation				
<b>Site History:</b>						

The case was opened following an unauthorized release from an underground storage tank system at the subject site. Corrective action is underway as directed by the CVRWQCB. Corrective action may consist of preliminary site investigation, planning and implementation of remedial action, verification monitoring, or a combination thereof. A summary of the site history is available by clicking on either the "Cleanup Status History", "Regulatory Activities" or the "Site Maps/Documents" tab. For a complete site history the case file at the CVRWQCB should be consulted.

#### LUST Sites from GeoTracker Search - Cleanup Status History

<b>Status:</b>	Completed - Case Closed
<b>Date :</b>	3/27/2012
<b>Status:</b>	Open - Site Assessment
<b>Date :</b>	11/4/1998
<b>Status:</b>	Open - Case Begin Date
<b>Date :</b>	11/4/1998

#### Sites from GeoTracker Search - Regulatory Activities

<b>Action Type:</b>	Other Regulatory Actions
<b>Action Date:</b>	3/27/2012
<b>Received Issue Date:</b>	3/27/2012
<b>Action:</b>	Closure/No Further Action Letter
<b>Doc Link:</b>	<a href="https://geotracker.waterboards.ca.gov/view_documents?global_id=T0601900669&amp;enforcement_id=6117331&amp;temptable=ENFORCEMENT">https://geotracker.waterboards.ca.gov/view_documents?global_id=T0601900669&amp;enforcement_id=6117331&amp;temptable=ENFORCEMENT</a>

#### **Title Description Comments:**

Closure Letter and Summary

<b>Action Type:</b>	Notices
<b>Action Date:</b>	11/23/2011
<b>Received Issue Date:</b>	11/23/2011
<b>Action:</b>	Notification - Preclosure
<b>Doc Link:</b>	<a href="https://geotracker.waterboards.ca.gov/view_documents?global_id=T0601900669&amp;enforcement_id=6118666&amp;temptable=ENFORCEMENT">https://geotracker.waterboards.ca.gov/view_documents?global_id=T0601900669&amp;enforcement_id=6118666&amp;temptable=ENFORCEMENT</a>

#### **Title Description Comments:**

Notice of Case Closure Consideration

<b>Action Type:</b>	Response Requested - Other
<b>Action Date:</b>	9/29/2011
<b>Received Issue Date:</b>	9/8/2011
<b>Action:</b>	Other Report / Document

**Doc Link:**  
**Title Description Comments:**

Off-Site Property Owners Survey

**Action Type:** Other Regulatory Actions  
**Action Date:** 8/10/2011  
**Received Issue Date:** 8/10/2011  
**Action:** Staff Letter  
**Doc Link:** [https://geotracker.waterboards.ca.gov/view\\_documents?global\\_id=T0601900669&enforcement\\_id=6098825&temptable=ENFORCEMENT](https://geotracker.waterboards.ca.gov/view_documents?global_id=T0601900669&enforcement_id=6098825&temptable=ENFORCEMENT)

**Title Description Comments:**

Response to Soil Boring Results

**Action Type:** Other Regulatory Actions  
**Action Date:** 7/29/2011  
**Received Issue Date:** 7/29/2011  
**Action:** Technical Correspondence / Assistance / Other  
**Doc Link:**  
**Title Description Comments:**

Sensitive Receptor Survey (Included in 7/15/2011 site assessment report).

**Action Type:** Other Regulatory Actions  
**Action Date:** 6/7/2010  
**Received Issue Date:** 6/7/2010  
**Action:** Staff Letter  
**Doc Link:** [https://geotracker.waterboards.ca.gov/view\\_documents?global\\_id=T0601900669&enforcement\\_id=6053976&temptable=ENFORCEMENT](https://geotracker.waterboards.ca.gov/view_documents?global_id=T0601900669&enforcement_id=6053976&temptable=ENFORCEMENT)

**Title Description Comments:**

Overdue Submittal

**Action Type:** Other Regulatory Actions  
**Action Date:** 3/1/2010  
**Received Issue Date:** 3/1/2010  
**Action:** Staff Letter  
**Doc Link:** [https://geotracker.waterboards.ca.gov/view\\_documents?global\\_id=T0601900669&enforcement\\_id=6409284&temptable=ENFORCEMENT](https://geotracker.waterboards.ca.gov/view_documents?global_id=T0601900669&enforcement_id=6409284&temptable=ENFORCEMENT)

**Title Description Comments:**

CLEANUP FUND

**Action Type:** Other Regulatory Actions  
**Action Date:** 1/12/2010  
**Received Issue Date:** 1/12/2010  
**Action:** Staff Letter  
**Doc Link:** [https://geotracker.waterboards.ca.gov/view\\_documents?global\\_id=T0601900669&enforcement\\_id=6409285&temptable=ENFORCEMENT](https://geotracker.waterboards.ca.gov/view_documents?global_id=T0601900669&enforcement_id=6409285&temptable=ENFORCEMENT)

**Title Description Comments:**

CLEANUP FUND

**Action Type:** Other Regulatory Actions  
**Action Date:** 9/10/2009  
**Received Issue Date:** 9/10/2009  
**Action:** Staff Letter  
**Doc Link:** [https://geotracker.waterboards.ca.gov/view\\_documents?global\\_id=T0601900669&enforcement\\_id=6409286&temptable=ENFORCEMENT](https://geotracker.waterboards.ca.gov/view_documents?global_id=T0601900669&enforcement_id=6409286&temptable=ENFORCEMENT)

**Title Description Comments:**

CLEANUP FUND

<b>Map Key</b>	<b>Number of Records</b>	<b>Direction</b>	<b>Distance (mi/ft)</b>	<b>Elev/Diff (ft)</b>	<b>Site</b>	<b>DB</b>
<b>Action Type:</b>					Response Requested - Other	
<b>Action Date:</b>					5/27/2009	
<b>Received Issue Date:</b>					7/29/2011	
<b>Action:</b>					Other Report / Document	
<b>Doc Link:</b>						
<b>Title Description Comments:</b>						
					Subsurface Investigation Report	
<b>Action Type:</b>					Other Regulatory Actions	
<b>Action Date:</b>					1/27/2009	
<b>Received Issue Date:</b>					1/27/2009	
<b>Action:</b>					Staff Letter	
<b>Doc Link:</b>					<a href="https://geotracker.waterboards.ca.gov/view_documents?global_id=T0601900669&amp;enforcement_id=6002053&amp;temptable=ENFORCEMENT">https://geotracker.waterboards.ca.gov/view_documents?global_id=T0601900669&amp;enforcement_id=6002053&amp;temptable=ENFORCEMENT</a>	
<b>Title Description Comments:</b>						
					Subsurface Invest. WP comments	
<b>Action Type:</b>					Response Requested - Workplans	
<b>Action Date:</b>					10/23/2008	
<b>Received Issue Date:</b>					10/6/2008	
<b>Action:</b>					Preliminary Site Assessment Workplan	
<b>Doc Link:</b>						
<b>Title Description Comments:</b>						
					Site Assessment WP	
<b>Action Type:</b>					Other Regulatory Actions	
<b>Action Date:</b>					9/8/2008	
<b>Received Issue Date:</b>					9/8/2008	
<b>Action:</b>					Staff Letter	
<b>Doc Link:</b>					<a href="https://geotracker.waterboards.ca.gov/view_documents?global_id=T0601900669&amp;enforcement_id=5989099&amp;temptable=ENFORCEMENT">https://geotracker.waterboards.ca.gov/view_documents?global_id=T0601900669&amp;enforcement_id=5989099&amp;temptable=ENFORCEMENT</a>	
<b>Title Description Comments:</b>						
					Site Assessment WP extension request	
<b>Action Type:</b>					Other Regulatory Actions	
<b>Action Date:</b>					8/28/2008	
<b>Received Issue Date:</b>					8/28/2008	
<b>Action:</b>					Staff Letter	
<b>Doc Link:</b>					<a href="https://geotracker.waterboards.ca.gov/view_documents?global_id=T0601900669&amp;enforcement_id=6409287&amp;temptable=ENFORCEMENT">https://geotracker.waterboards.ca.gov/view_documents?global_id=T0601900669&amp;enforcement_id=6409287&amp;temptable=ENFORCEMENT</a>	
<b>Title Description Comments:</b>						
					UST CLEANUP FUND	
<b>Action Type:</b>					Other Regulatory Actions	
<b>Action Date:</b>					7/31/2008	
<b>Received Issue Date:</b>					7/31/2008	
<b>Action:</b>					Staff Letter	
<b>Doc Link:</b>					<a href="https://geotracker.waterboards.ca.gov/view_documents?global_id=T0601900669&amp;enforcement_id=6409288&amp;temptable=ENFORCEMENT">https://geotracker.waterboards.ca.gov/view_documents?global_id=T0601900669&amp;enforcement_id=6409288&amp;temptable=ENFORCEMENT</a>	
<b>Title Description Comments:</b>						
					UST CLEANUP FUND	
<b>Action Type:</b>					Other Regulatory Actions	
<b>Action Date:</b>					5/13/2008	
<b>Received Issue Date:</b>					5/13/2008	
<b>Action:</b>					Staff Letter	
<b>Doc Link:</b>						
<b>Title Description Comments:</b>						

1st letter

**Action Type:** Other Regulatory Actions  
**Action Date:** 4/24/2008  
**Received Issue Date:** 4/24/2008  
**Action:** File review  
**Doc Link:**  
**Title Description Comments:**

Initial case file reveiw

**Action Type:** Other Regulatory Actions  
**Action Date:** 3/26/2008  
**Received Issue Date:** 3/26/2008  
**Action:** Staff Letter  
**Doc Link:** [https://geotracker.waterboards.ca.gov/view\\_documents?global\\_id=T0601900669&enforcement\\_id=6409290&temptable=ENFORCEMENT](https://geotracker.waterboards.ca.gov/view_documents?global_id=T0601900669&enforcement_id=6409290&temptable=ENFORCEMENT)  
**Title Description Comments:**

UST CLEANUP FUND, REQUEST FOR FURTHER DOCUMENTATION DURING INITIAL REVIEW

**Action Type:** Referral to Other Agency  
**Action Date:** 2/22/2008  
**Received Issue Date:** 2/22/2008  
**Action:** Referral to Regional Board  
**Doc Link:**  
**Title Description Comments:**

**Action Type:** Response Requested - Workplans  
**Action Date:** 8/18/2008  
**Received Issue Date:**  
**Action:** Preliminary Site Assessment Workplan  
**Doc Link:**  
**Title Description Comments:**

Preliminary Site Assessment Workplan - Work Plan to assess extent of release

**Action Type:** Leak Action  
**Action Date:** 11/4/1998  
**Received Issue Date:**  
**Action:** Leak Discovery  
**Doc Link:**  
**Title Description Comments:**

**Action Type:** Leak Action  
**Action Date:** 11/30/1998  
**Received Issue Date:**  
**Action:** Leak Reported  
**Doc Link:**  
**Title Description Comments:**

**Action Type:** Leak Action  
**Action Date:** 11/4/1998  
**Received Issue Date:**  
**Action:** Leak Stopped  
**Doc Link:**  
**Title Description Comments:**

**Action Type:** Response Requested - Other  
**Action Date:** 8/18/2008  
**Received Issue Date:**  
**Action:** Other Report / Document  
**Doc Link:**

Map Key	Number of Records	Direction	Distance (mi/ft)	Elev/Diff (ft)	Site	DB
---------	-------------------	-----------	------------------	----------------	------	----

**Title Description Comments:**

Additional Information Report - Mailing list of all record title fee owners

**Sites from GeoTracker Search - Documents**

<b>Document Type:</b>	Site Documents	<b>Size :</b>	
<b>Document Date:</b>	3/27/2012	<b>Submitted By:</b>	COLE HANNEL (REGULATOR)
<b>Type:</b>	CLOSURE/NO FURTHER ACTION LETTER	<b>Submitted:</b>	
<b>Title:</b>	CLOSURE LETTER AND SUMMARY		
<b>Title Link:</b>	<a href="https://geotracker.waterboards.ca.gov/view_documents?global_id=T0601900669&amp;enforcement_id=6117331">https://geotracker.waterboards.ca.gov/view_documents?global_id=T0601900669&amp;enforcement_id=6117331</a>		
<b>Document Type:</b>	Site Documents	<b>Size :</b>	
<b>Document Date:</b>	11/23/2011	<b>Submitted By:</b>	COLE HANNEL (REGULATOR)
<b>Type:</b>	NOTIFICATION - PRECLOSURE	<b>Submitted:</b>	
<b>Title:</b>	NOTICE OF CASE CLOSURE CONSIDERATION		
<b>Title Link:</b>	<a href="https://geotracker.waterboards.ca.gov/view_documents?global_id=T0601900669&amp;enforcement_id=6118666">https://geotracker.waterboards.ca.gov/view_documents?global_id=T0601900669&amp;enforcement_id=6118666</a>		
<b>Document Type:</b>	Site Documents	<b>Size :</b>	
<b>Document Date:</b>	8/10/2011	<b>Submitted By:</b>	COLE HANNEL (REGULATOR)
<b>Type:</b>	STAFF LETTER	<b>Submitted:</b>	
<b>Title:</b>	RESPONSE TO SOIL BORING RESULTS		
<b>Title Link:</b>	<a href="https://geotracker.waterboards.ca.gov/view_documents?global_id=T0601900669&amp;enforcement_id=6098825">https://geotracker.waterboards.ca.gov/view_documents?global_id=T0601900669&amp;enforcement_id=6098825</a>		
<b>Document Type:</b>	Site Documents	<b>Size :</b>	5,559 KB
<b>Document Date:</b>	7/15/2011	<b>Submitted By:</b>	DREW VAN ALLEN (AUTH_RP)
<b>Type:</b>	SITE ASSESSMENT REPORT	<b>Submitted:</b>	
<b>Title:</b>	SOIL BORING RESULTS REPORT		
<b>Title Link:</b>	<a href="https://geotracker.waterboards.ca.gov/esi/uploads/geo_report/5359314918/T0601900669.PDF">https://geotracker.waterboards.ca.gov/esi/uploads/geo_report/5359314918/T0601900669.PDF</a>		
<b>Document Type:</b>	Site Documents	<b>Size :</b>	
<b>Document Date:</b>	6/7/2010	<b>Submitted By:</b>	COLE HANNEL (REGULATOR)
<b>Type:</b>	STAFF LETTER	<b>Submitted:</b>	
<b>Title:</b>	OVERDUE SUBMITTAL		
<b>Title Link:</b>	<a href="https://geotracker.waterboards.ca.gov/view_documents?global_id=T0601900669&amp;enforcement_id=6053976">https://geotracker.waterboards.ca.gov/view_documents?global_id=T0601900669&amp;enforcement_id=6053976</a>		
<b>Document Type:</b>	Site Documents	<b>Size :</b>	
<b>Document Date:</b>	3/1/2010	<b>Submitted By:</b>	HAYA QUTOB (REGULATOR)
<b>Type:</b>	STAFF LETTER	<b>Submitted:</b>	
<b>Title:</b>	CLEANUP FUND		
<b>Title Link:</b>	<a href="https://geotracker.waterboards.ca.gov/view_documents?global_id=T0601900669&amp;enforcement_id=6409284">https://geotracker.waterboards.ca.gov/view_documents?global_id=T0601900669&amp;enforcement_id=6409284</a>		
<b>Document Type:</b>	Site Documents	<b>Size :</b>	
<b>Document Date:</b>	1/12/2010	<b>Submitted By:</b>	HAYA QUTOB (REGULATOR)
<b>Type:</b>	STAFF LETTER	<b>Submitted:</b>	
<b>Title:</b>	CLEANUP FUND		
<b>Title Link:</b>	<a href="https://geotracker.waterboards.ca.gov/view_documents?global_id=T0601900669&amp;enforcement_id=6409285">https://geotracker.waterboards.ca.gov/view_documents?global_id=T0601900669&amp;enforcement_id=6409285</a>		
<b>Document Type:</b>	Site Documents	<b>Size :</b>	
<b>Document Date:</b>	9/10/2009	<b>Submitted By:</b>	HAYA QUTOB (REGULATOR)
<b>Type:</b>	STAFF LETTER	<b>Submitted:</b>	
<b>Title:</b>	CLEANUP FUND		
<b>Title Link:</b>	<a href="https://geotracker.waterboards.ca.gov/view_documents?global_id=T0601900669&amp;enforcement_id=6409286">https://geotracker.waterboards.ca.gov/view_documents?global_id=T0601900669&amp;enforcement_id=6409286</a>		
<b>Document Type:</b>	Site Documents	<b>Size :</b>	
<b>Document Date:</b>	1/27/2009	<b>Submitted By:</b>	(REGULATOR)
<b>Type:</b>	STAFF LETTER	<b>Submitted:</b>	
<b>Title:</b>	SUBSURFACE INVEST. WP COMMENTS		
<b>Title Link:</b>	<a href="https://geotracker.waterboards.ca.gov/view_documents?global_id=T0601900669&amp;enforcement_id=6002053">https://geotracker.waterboards.ca.gov/view_documents?global_id=T0601900669&amp;enforcement_id=6002053</a>		
<b>Document Type:</b>	Site Documents	<b>Size :</b>	1,476 KB
<b>Document Date:</b>	1/6/2009*	<b>Submitted By:</b>	TOM LANDWEHR (AUTH_RP)
<b>Type:</b>	SITE INVESTIGATION WORKPLAN	<b>Submitted:</b>	
<b>Title:</b>	SUBSURFACE INVESTIGATION WORKPLAN		
<b>Title Link:</b>	<a href="https://geotracker.waterboards.ca.gov/esi/uploads/geo_report/8142556309/T0601900669.PDF">https://geotracker.waterboards.ca.gov/esi/uploads/geo_report/8142556309/T0601900669.PDF</a>		
<b>Document Type:</b>	Site Documents	<b>Size :</b>	1,476 KB



Map Key	Number of Records	Direction	Distance (mi/ft)	Elev/Diff (ft)	Site	DB
<b>Document Date:</b> <b>Type:</b>	12/3/2008* SOIL AND WATER INVESTIGATION WORKPLAN				<b>Submitted By:</b> <b>Submitted:</b>	TOM LANDWEHR (AUTH_RP)
<b>Title:</b> <b>Title Link:</b>	SUBSURFACE INVESTIGATION WORKPLAN <a href="https://geotracker.waterboards.ca.gov/esi/uploads/geo_report/2698968052/T0601900669.PDF">https://geotracker.waterboards.ca.gov/esi/uploads/geo_report/2698968052/T0601900669.PDF</a>					
<b>Document Type:</b> <b>Document Date:</b> <b>Type:</b>	Site Documents 9/8/2008 STAFF LETTER				<b>Size :</b> <b>Submitted By:</b> <b>Submitted:</b>	(REGULATOR)
<b>Title:</b> <b>Title Link:</b>	SITE ASSESSMENT WP EXTENSION REQUEST <a href="https://geotracker.waterboards.ca.gov/view_documents?global_id=T0601900669&amp;enforcement_id=5989099">https://geotracker.waterboards.ca.gov/view_documents?global_id=T0601900669&amp;enforcement_id=5989099</a>					
<b>Document Type:</b> <b>Document Date:</b> <b>Type:</b>	Site Documents 8/28/2008 STAFF LETTER				<b>Size :</b> <b>Submitted By:</b> <b>Submitted:</b>	HAYA QUTOB (REGULATOR)
<b>Title:</b> <b>Title Link:</b>	UST CLEANUP FUND <a href="https://geotracker.waterboards.ca.gov/view_documents?global_id=T0601900669&amp;enforcement_id=6409287">https://geotracker.waterboards.ca.gov/view_documents?global_id=T0601900669&amp;enforcement_id=6409287</a>					
<b>Document Type:</b> <b>Document Date:</b> <b>Type:</b>	Site Documents 7/31/2008 STAFF LETTER				<b>Size :</b> <b>Submitted By:</b> <b>Submitted:</b>	HAYA QUTOB (REGULATOR)
<b>Title:</b> <b>Title Link:</b>	UST CLEANUP FUND <a href="https://geotracker.waterboards.ca.gov/view_documents?global_id=T0601900669&amp;enforcement_id=6409288">https://geotracker.waterboards.ca.gov/view_documents?global_id=T0601900669&amp;enforcement_id=6409288</a>					
<b>Document Type:</b> <b>Document Date:</b> <b>Type:</b>	Site Documents 3/26/2008 STAFF LETTER				<b>Size :</b> <b>Submitted By:</b> <b>Submitted:</b>	HAYA QUTOB (REGULATOR)
<b>Title:</b> <b>Title Link:</b>	UST CLEANUP FUND, REQUEST FOR FURTHER DOCUMENTATION DURING INITIAL REVIEW <a href="https://geotracker.waterboards.ca.gov/view_documents?global_id=T0601900669&amp;enforcement_id=6409290">https://geotracker.waterboards.ca.gov/view_documents?global_id=T0601900669&amp;enforcement_id=6409290</a>					

[34](#)    3 of 7    S    0.14 / 764.71    292.75 / 0    **FORMER TRINI'S BEACON  
603 G ST  
FRESNO CA 93706**    **CUPA FRESNO**

**Facility ID:** FA0003738    **Zip:** 93706  
**CERS ID:**    **GIS Longitude:** -119.790069253  
**SWIS No:**    **GIS Latitude:** 36.7272338514  
**APN:** 46708119    **Cross Street:** VENTURA

**Detail(s)**

**Program Element:** HAZ MAT DISCLOSURE/CLOSED SITE  
**Program Identifier:**

**Program Element:** UST REMOVAL/CLOSURE W/3 TANKS  
**Program Identifier:**

**Program Element:** UST REMOVAL/CLOSURE W/2 TANKS  
**Program Identifier:**

**Program Element:** FORMER CONTAMINATED SITE/NO FURTHER ACTION  
**Program Identifier:**

[34](#)    4 of 7    S    0.14 / 764.71    292.75 / 0    **BEACON STATION 460  
603 G STREET  
FRESNO CA 93706**    **HHSS**

**County:**  
**Tank Details Microfiche:** <http://geotracker.waterboards.ca.gov/ustpdfs/pdf/00023863.pdf>

[34](#)    5 of 7    S    0.14 / 764.71    292.75 / 0    **TRINI'S BEACON STATION  
603 G ST  
FRESNO CA 93706**    **EMISSIONS**

Map Key	Number of Records	Direction	Distance (mi/ft)	Elev/Diff (ft)	Site	DB
---------	-------------------	-----------	------------------	----------------	------	----

**2005 Criteria Data**

Facility ID:	98				<b>CERR Code:</b>	
Facility SIC Code:	5541				<b>TOGT:</b>	.
						28558556623230256665502747105038339558
						9
CO:	10				<b>ROGT:</b>	.284075
Air Basin:	SJV				<b>COT:</b>	
District:	SJU				<b>NOXT:</b>	
COID:	FRE				<b>SOXT:</b>	
DISN:	SAN JOAQUIN VALLEY APCD				<b>PMT:</b>	
CHAPIS:					<b>PM10T:</b>	

**2005 Toxic Data**

Facility ID:	98				<b>COID:</b>	FRE
Facility SIC Code:	5541				<b>DISN:</b>	SAN JOAQUIN VALLEY APCD
CO:	10				<b>CHAPIS:</b>	
Air Basin:	SJV				<b>CERR Code:</b>	
District:	SJU					
TS:						
Health Risk Asmt:						
Non-Cancer Chronic Haz Ind:						
Non-Cancer Acute Haz Ind:						

**2006 Criteria Data**

Facility ID:	98				<b>CERR Code:</b>	
Facility SIC Code:	5541				<b>TOGT:</b>	.
						22483372759743092974841253629966547325
						46
CO:	10				<b>ROGT:</b>	.2236445
Air Basin:	SJV				<b>COT:</b>	
District:	SJU				<b>NOXT:</b>	
COID:	FRE				<b>SOXT:</b>	
DISN:	SAN JOAQUIN VALLEY APCD				<b>PMT:</b>	
CHAPIS:					<b>PM10T:</b>	

**2006 Toxic Data**

Facility ID:	98				<b>COID:</b>	FRE
Facility SIC Code:	5541				<b>DISN:</b>	SAN JOAQUIN VALLEY APCD
CO:	10				<b>CHAPIS:</b>	
Air Basin:	SJV				<b>CERR Code:</b>	
District:	SJU					
TS:						
Health Risk Asmt:						
Non-Cancer Chronic Haz Ind:						
Non-Cancer Acute Haz Ind:						

**2007 Criteria Data**

Facility ID:	98				<b>CERR Code:</b>	
Facility SIC Code:	5541				<b>TOGT:</b>	.
						22205143310781936696611804668810269096
						02
CO:	10				<b>ROGT:</b>	.2208725
Air Basin:	SJV				<b>COT:</b>	
District:	SJU				<b>NOXT:</b>	
COID:	FRE				<b>SOXT:</b>	
DISN:	SAN JOAQUIN VALLEY APCD				<b>PMT:</b>	
CHAPIS:					<b>PM10T:</b>	

Map Key	Number of Records	Direction	Distance (mi/ft)	Elev/Diff (ft)	Site	DB
---------	-------------------	-----------	------------------	----------------	------	----

**2007 Toxic Data**

Facility ID:	98	COID:	FRE
Facility SIC Code:	5541	DISN:	SAN JOAQUIN VALLEY APCD
CO:	10	CHAPIS:	
Air Basin:	SJV	CERR Code:	
District:	SJU		
TS:			
Health Risk Asmt:			
Non-Cancer Chronic Haz Ind:			
Non-Cancer Acute Haz Ind:			

**2008 Criteria Data**

Facility ID:	98	CERR Code:	
Facility SIC Code:	5541	TOGT:	.
			20518904226168868343706053389075249523
			6
CO:	10	ROGT:	.2040725
Air Basin:	SJV	COT:	
District:	SJU	NOXT:	
COID:	FRE	SOXT:	
DISN:	SAN JOAQUIN VALLEY APCD	PMT:	
CHAPIS:		PM10T:	

**2008 Toxic Data**

Facility ID:	98	COID:	FRE
Facility SIC Code:	5541	DISN:	SAN JOAQUIN VALLEY APCD
CO:	10	CHAPIS:	
Air Basin:	SJV	CERR Code:	
District:	SJU		
TS:			
Health Risk Asmt:			
Non-Cancer Chronic Haz Ind:			
Non-Cancer Acute Haz Ind:			

**2009 Criteria Data**

Facility ID:	98	CERR Code:	
Facility SIC Code:	5541	TOGT:	.
			20152302722096491938552329228787383937
			26
CO:	10	ROGT:	.20042879710388175
Air Basin:	SJV	COT:	
District:	SJU	NOXT:	
COID:	FRE	SOXT:	
DISN:	SAN JOAQUIN VALLEY APCD	PMT:	
CHAPIS:		PM10T:	

**2009 Toxic Data**

Facility ID:	98	COID:	FRE
Facility SIC Code:	5541	DISN:	SAN JOAQUIN VALLEY APCD
CO:	10	CHAPIS:	
Air Basin:	SJV	CERR Code:	
District:	SJU		
TS:			
Health Risk Asmt:			
Non-Cancer Chronic Haz Ind:			
Non-Cancer Acute Haz Ind:			

Map Key	Number of Records	Direction	Distance (mi/ft)	Elev/Diff (ft)	Site	DB
---------	-------------------	-----------	------------------	----------------	------	----

**2010 Toxic Data**

Facility ID:	98				COID:	FRE
Facility SIC Code:	5541				DISN:	SAN JOAQUIN VALLEY APCD
CO:	10				CHAPIS:	
Air Basin:	SJV				CERR Code:	
District:	SJU					
TS:						
Health Risk Asmt:						
Non-Cancer Chronic Haz Ind:						
Non-Cancer Acute Haz Ind:						

**2011 Criteria Data**

Facility ID:	98				CERR Code:	
Facility SIC Code:	5541				TOGT:	.
						15114226677581198744908762178221450806
						93
CO:	10				ROGT:	.15032159420776361
Air Basin:	SJV				COT:	
District:	SJU				NOXT:	
COID:	FRE				SOXT:	
DISN:	SAN JOAQUIN VALLEY APCD				PMT:	
CHAPIS:					PM10T:	

**2011 Toxic Data**

Facility ID:	98				COID:	FRE
Facility SIC Code:	5541				DISN:	SAN JOAQUIN VALLEY APCD
CO:	10				CHAPIS:	
Air Basin:	SJV				CERR Code:	
District:	SJU					
TS:						
Health Risk Asmt:						
Non-Cancer Chronic Haz Ind:						
Non-Cancer Acute Haz Ind:						

**2012 Criteria Data**

Facility ID:	98				CERR Code:	
Facility SIC Code:	5541				TOGT:	.
						30581501495072275278263553382096586875
						67
CO:	10				ROGT:	.3041545
Air Basin:	SJV				COT:	
District:	SJU				NOXT:	
COID:	FRE				SOXT:	
DISN:	SAN JOAQUIN VALLEY APCD				PMT:	
CHAPIS:					PM10T:	

**2012 Toxic Data**

Facility ID:	98				COID:	FRE
Facility SIC Code:	5541				DISN:	SAN JOAQUIN VALLEY APCD
CO:	10				CHAPIS:	
Air Basin:	SJV				CERR Code:	
District:	SJU					
TS:						
Health Risk Asmt:						
Non-Cancer Chronic Haz Ind:						
Non-Cancer Acute Haz Ind:						

Map Key	Number of Records	Direction	Distance (mi/ft)	Elev/Diff (ft)	Site	DB
---------	-------------------	-----------	------------------	----------------	------	----

**2013 Criteria Data**

Facility ID:	98				<b>CERR Code:</b>	
Facility SIC Code:	5541				<b>TOGT:</b>	.4313205
CO:	10				<b>ROGT:</b>	.4313205
Air Basin:	SJV				<b>COT:</b>	
District:	SJU				<b>NOXT:</b>	
COID:	FRE				<b>SOXT:</b>	
DISN:	SAN JOAQUIN VALLEY APCD				<b>PMT:</b>	
CHAPIS:					<b>PM10T:</b>	

**2013 Toxic Data**

Facility ID:	98				<b>COID:</b>	FRE
Facility SIC Code:	5541				<b>DISN:</b>	SAN JOAQUIN VALLEY APCD
CO:	10				<b>CHAPIS:</b>	
Air Basin:	SJV				<b>CERR Code:</b>	
District:	SJU					
TS:						
Health Risk Asmt:						
Non-Cancer Chronic Haz Ind:						
Non-Cancer Acute Haz Ind:						

**2014 Criteria Data**

Facility ID:	98				<b>CERR Code:</b>	
Facility SIC Code:	5541				<b>TOGT:</b>	.4313205
CO:	10				<b>ROGT:</b>	.4313205
Air Basin:	SJV				<b>COT:</b>	
District:	SJU				<b>NOXT:</b>	
COID:	FRE				<b>SOXT:</b>	
DISN:	SAN JOAQUIN VALLEY APCD				<b>PMT:</b>	
CHAPIS:					<b>PM10T:</b>	

**2014 Toxic Data**

Facility ID:	98				<b>COID:</b>	FRE
Facility SIC Code:	5541				<b>DISN:</b>	SAN JOAQUIN VALLEY APCD
CO:	10				<b>CHAPIS:</b>	
Air Basin:	SJV				<b>CERR Code:</b>	
District:	SJU					
TS:						
Health Risk Asmt:						
Non-Cancer Chronic Haz Ind:						
Non-Cancer Acute Haz Ind:						

**2015 Criteria Data**

Facility ID:	98				<b>CERR Code:</b>	
Facility SIC Code:	5541				<b>TOGT:</b>	0
CO:	10				<b>ROGT:</b>	0
Air Basin:	SJV				<b>COT:</b>	
District:	SJU				<b>NOXT:</b>	
COID:	FRE				<b>SOXT:</b>	
DISN:	SAN JOAQUIN VALLEY APCD				<b>PMT:</b>	
CHAPIS:					<b>PM10T:</b>	

**2015 Toxic Data**

Facility ID:	98				<b>COID:</b>	FRE
Facility SIC Code:	5541				<b>DISN:</b>	SAN JOAQUIN VALLEY APCD
CO:	10				<b>CHAPIS:</b>	
Air Basin:	SJV				<b>CERR Code:</b>	

Map Key	Number of Records	Direction	Distance (mi/ft)	Elev/Diff (ft)	Site	DB
---------	-------------------	-----------	------------------	----------------	------	----

District: SJU  
 TS:  
 Health Risk Asmt:  
 Non-Cancer Chronic Haz Ind:  
 Non-Cancer Acute Haz Ind:

<a href="#">34</a>	6 of 7	S	0.14 / 764.71	292.75 / 0	BEACON STATION # 460 603 G STREET FRESNO CA	HIST TANK
--------------------	--------	---	---------------	------------	---	-----------

Owner Name:	ARTHUR & MARGARET ROTT	No of Containers:	3
Owner Street:	1045 YALE STREET	County:	FRESNO
Owner City:	SANTA MONICA	Facility State:	CA
Owner State:	CA	Facility Zip:	93706
Owner Zip:	90403		

<a href="#">34</a>	7 of 7	S	0.14 / 764.71	292.75 / 0	TRINIS OIL INC 603 G ST FRESNO CA	UST SWEEPS
--------------------	--------	---	---------------	------------	---	------------

C C:	A10-000-38880	D Filename:	SITE09A
BOE:	44-000030	Page No:	181
Comp:	38880	County:	FRESNO
Status:	ACTIVE	State :	CA
No of Tanks:	3	Zip:	93706
Jurisdic:	FRESNO COUNTY	Latitude:	36.72733
Agency:	ENVIRONMENTAL HEALTH	Longitude:	-119.789662
Phone:		Georesult:	S5HPNTSCZA

**Tank Details**

Tank ID:	000001	S Contain:	
O Tank ID:		Stg:	P
SWRCB No:	10-000-038880-000001	Storage :	
Removed:		Storag Type:	PRODUCT
Installed:		P Contain:	
A Date:	11-07-92	Content:	LEADED
Capac:	10000	ONA:	
Tank Use:	M.V. FUEL	D File Name:	TANK9A

**Tank Details**

Tank ID:	000002	S Contain:	
O Tank ID:		Stg:	P
SWRCB No:	10-000-038880-000002	Storage :	
Removed:		Storag Type:	PRODUCT
Installed:		P Contain:	
A Date:	11-07-92	Content:	REG UNLEADED
Capac:	10000	ONA:	
Tank Use:	M.V. FUEL	D File Name:	TANK9A

**Tank Details**

Tank ID:	000003	S Contain:	
O Tank ID:		Stg:	P
SWRCB No:	10-000-038880-000003	Storage :	
Removed:		Storag Type:	PRODUCT
Installed:		P Contain:	
A Date:	11-07-92	Content:	PRM UNLEADED
Capac:	8000	ONA:	
Tank Use:	M.V. FUEL	D File Name:	TANK9A

Map Key	Number of Records	Direction	Distance (mi/ft)	Elev/Diff (ft)	Site	DB
<a href="#">35</a>	1 of 4	NW	0.15 / 801.66	289.79 / -3	FRESNO CITY FIRE DEPARTMENT HQ 911 H ST FRESNO CA 93721	CUPA FRESNO

**Facility ID:** FA0280779  
**CERS ID:**  
**SWIS No:**  
**APN:** 46704024S  
**Zip:** 93721  
**GIS Longitude:** -119.791921011  
**GIS Latitude:** 36.7317439778  
**Cross Street:** TULARE

**Detail(s)**

**Program Element:** HAZ MAT DISCLOSURE-BELOW REPORTING QUANTITY  
**Program Identifier:**

<a href="#">35</a>	2 of 4	NW	0.15 / 801.66	289.79 / -3	CITY OF FRESNO FIRE DEPARTMENT 911 H STREET FRESNO CA 93721	EMISSIONS
--------------------	--------	----	---------------	-------------	---	-----------

**2011 Criteria Data**

**Facility ID:** 7673  
**Facility SIC Code:** 9224  
**CO:** 10  
**Air Basin:** SJV  
**District:** SJU  
**COID:** FRE  
**DISN:** SAN JOAQUIN VALLEY APCD  
**CERR Code:**  
**TOGT:** .0000991394751782812238556232819409585275487  
**ROGT:** .0000829499988816679  
**COT:** .000436589994113892  
**NOXT:** .0011394599846378  
**SOXT:** .0000022259996998906  
**PMT:** .00005820184347761762295081967213114754098361  
**CHAPIS:** **PM10T:** .0000568049992341548

**2011 Toxic Data**

**Facility ID:** 7673  
**Facility SIC Code:** 9224  
**CO:** 10  
**Air Basin:** SJV  
**District:** SJU  
**TS:**  
**Health Risk Asmt:**  
**Non-Cancer Chronic Haz Ind:**  
**Non-Cancer Acute Haz Ind:**  
**COID:** FRE  
**DISN:** SAN JOAQUIN VALLEY APCD  
**CHAPIS:**  
**CERR Code:**

**2012 Criteria Data**

**Facility ID:** 7673  
**Facility SIC Code:** 9224  
**CO:** 10  
**Air Basin:** SJV  
**District:** SJU  
**COID:** FRE  
**DISN:** SAN JOAQUIN VALLEY APCD  
**CERR Code:**  
**TOGT:** .0000991394751782812238556232819409585275487  
**ROGT:** .0000829499988816679  
**COT:** .000436589994113892  
**NOXT:** .0011394599846378  
**SOXT:** .0000022259996998906  
**PMT:** .00005820184347761762295081967213114754098361  
**CHAPIS:** **PM10T:** .0000568049992341548

Map Key	Number of Records	Direction	Distance (mi/ft)	Elev/Diff (ft)	Site	DB
---------	-------------------	-----------	------------------	----------------	------	----

**2012 Toxic Data**

Facility ID:	7673				<b>COID:</b>	FRE
Facility SIC Code:	9224				<b>DISN:</b>	SAN JOAQUIN VALLEY APCD
CO:	10				<b>CHAPIS:</b>	
Air Basin:	SJV				<b>CERR Code:</b>	
District:	SJU					
TS:						
Health Risk Asmt:						
Non-Cancer Chronic Haz Ind:						
Non-Cancer Acute Haz Ind:						

**2013 Criteria Data**

Facility ID:	7673				<b>CERR Code:</b>	
Facility SIC Code:	9224				<b>TOGT:</b>	.
						00009436539556061468412066021627774615
						822425
CO:	10				<b>ROGT:</b>	.0000829
Air Basin:	SJV				<b>COT:</b>	.000437
District:	SJU				<b>NOXT:</b>	.00114
COID:	FRE				<b>SOXT:</b>	.00000223
DISN:	SAN JOAQUIN VALLEY APCD				<b>PMT:</b>	.
						00005819672131147540983606557377049180
						327869
CHAPIS:					<b>PM10T:</b>	.0000568

**2013 Toxic Data**

Facility ID:	7673				<b>COID:</b>	FRE
Facility SIC Code:	9224				<b>DISN:</b>	SAN JOAQUIN VALLEY APCD
CO:	10				<b>CHAPIS:</b>	
Air Basin:	SJV				<b>CERR Code:</b>	
District:	SJU					
TS:						
Health Risk Asmt:						
Non-Cancer Chronic Haz Ind:						
Non-Cancer Acute Haz Ind:						

<a href="#">35</a>	3 of 4	NW	0.15 / 801.66	289.79 / -3	CITY OF FRESNO FIRE DEPARTMENT 911 H ST FRESNO CA 93721	EMISSIONS
--------------------	--------	----	---------------	-------------	---	-----------

**2008 Criteria Data**

Facility ID:	7673				<b>CERR Code:</b>	
Facility SIC Code:	9224				<b>TOGT:</b>	.
						00101972035631792159674913350065734432
						8911
CO:	10				<b>ROGT:</b>	.000853200022131205
Air Basin:	SJV				<b>COT:</b>	.00449064011648297
District:	SJU				<b>NOXT:</b>	.0117201603040099
COID:	FRE				<b>SOXT:</b>	.0000228960005939007
DISN:	SAN JOAQUIN VALLEY APCD				<b>PMT:</b>	.
						00059864755651196004098360655737704918
						0328
CHAPIS:					<b>PM10T:</b>	.000584280015155673

**2008 Toxic Data**

Facility ID:	7673				<b>COID:</b>	FRE
--------------	------	--	--	--	--------------	-----



Map Key	Number of Records	Direction	Distance (mi/ft)	Elev/Diff (ft)	Site	DB
<b>Facility SIC Code:</b>	9224			<b>DISN:</b>	SAN JOAQUIN VALLEY APCD	
<b>CO:</b>	10			<b>CHAPIS:</b>		
<b>Air Basin:</b>	SJV			<b>CERR Code:</b>		
<b>District:</b>	SJU					
<b>TS:</b>						
<b>Health Risk Asmt:</b>						
<b>Non-Cancer Chronic Haz Ind:</b>						
<b>Non-Cancer Acute Haz Ind:</b>						
<b><u>2009 Criteria Data</u></b>						
<b>Facility ID:</b>	7673			<b>CERR Code:</b>		
<b>Facility SIC Code:</b>	9224			<b>TOGT:</b>	.	001019720356317921596749133500657344328911
<b>CO:</b>	10			<b>ROGT:</b>		.000853200022131205
<b>Air Basin:</b>	SJV			<b>COT:</b>		.00449064011648297
<b>District:</b>	SJU			<b>NOXT:</b>		.0117201603040099
<b>COID:</b>	FRE			<b>SOXT:</b>		.0000228960005939007
<b>DISN:</b>	SAN JOAQUIN VALLEY APCD			<b>PMT:</b>	.	000598647556511960040983606557377049180328
<b>CHAPIS:</b>				<b>PM10T:</b>		.000584280015155673
<b><u>2009 Toxic Data</u></b>						
<b>Facility ID:</b>	7673			<b>COID:</b>	FRE	
<b>Facility SIC Code:</b>	9224			<b>DISN:</b>	SAN JOAQUIN VALLEY APCD	
<b>CO:</b>	10			<b>CHAPIS:</b>		
<b>Air Basin:</b>	SJV			<b>CERR Code:</b>		
<b>District:</b>	SJU					
<b>TS:</b>						
<b>Health Risk Asmt:</b>						
<b>Non-Cancer Chronic Haz Ind:</b>						
<b>Non-Cancer Acute Haz Ind:</b>						
<b><u>2010 Toxic Data</u></b>						
<b>Facility ID:</b>	7673			<b>COID:</b>	FRE	
<b>Facility SIC Code:</b>	9224			<b>DISN:</b>	SAN JOAQUIN VALLEY APCD	
<b>CO:</b>	10			<b>CHAPIS:</b>		
<b>Air Basin:</b>	SJV			<b>CERR Code:</b>		
<b>District:</b>	SJU					
<b>TS:</b>						
<b>Health Risk Asmt:</b>						
<b>Non-Cancer Chronic Haz Ind:</b>						
<b>Non-Cancer Acute Haz Ind:</b>						
<b><u>2014 Criteria Data</u></b>						
<b>Facility ID:</b>	7673			<b>CERR Code:</b>		
<b>Facility SIC Code:</b>	9224			<b>TOGT:</b>	.	00007486340616854604439385315879339783722254
<b>CO:</b>	10			<b>ROGT:</b>		.0000657675023190677
<b>Air Basin:</b>	SJV			<b>COT:</b>		.000346153512205929
<b>District:</b>	SJU			<b>NOXT:</b>		.000903429031856358
<b>COID:</b>	FRE			<b>SOXT:</b>		.00000176490006223321
<b>DISN:</b>	SAN JOAQUIN VALLEY APCD			<b>PMT:</b>	.	00004614574957799293032786885245901639344262
<b>CHAPIS:</b>				<b>PM10T:</b>		.0000450382515881211

Map Key	Number of Records	Direction	Distance (mi/ft)	Elev/Diff (ft)	Site	DB
---------	-------------------	-----------	------------------	----------------	------	----

**2014 Toxic Data**

Facility ID:	7673				<b>COID:</b>	FRE
Facility SIC Code:	9224				<b>DISN:</b>	SAN JOAQUIN VALLEY APCD
CO:	10				<b>CHAPIS:</b>	
Air Basin:	SJV				<b>CERR Code:</b>	
District:	SJU					
TS:						
Health Risk Asmt:						
Non-Cancer Chronic Haz Ind:						
Non-Cancer Acute Haz Ind:						

**2015 Criteria Data**

Facility ID:	7673				<b>CERR Code:</b>	
Facility SIC Code:	9224				<b>TOGT:</b>	.
						00008228799089356858281161070005691519
						635743
CO:	10				<b>ROGT:</b>	.00007229
Air Basin:	SJV				<b>COT:</b>	.0003803
District:	SJU				<b>NOXT:</b>	.0009931
COID:	FRE				<b>SOXT:</b>	.0000019382
DISN:	SAN JOAQUIN VALLEY APCD				<b>PMT:</b>	.
						00005076844262295081967213114754098360
						655738
CHAPIS:					<b>PM10T:</b>	.00004955

**2015 Toxic Data**

Facility ID:	7673				<b>COID:</b>	FRE
Facility SIC Code:	9224				<b>DISN:</b>	SAN JOAQUIN VALLEY APCD
CO:	10				<b>CHAPIS:</b>	
Air Basin:	SJV				<b>CERR Code:</b>	
District:	SJU					
TS:						
Health Risk Asmt:						
Non-Cancer Chronic Haz Ind:						
Non-Cancer Acute Haz Ind:						

**2016 Criteria Data**

Facility ID:	7673				<b>CERR CODE:</b>	
Facility SIC Code:	9224				<b>TOGT:</b>	.
						00008228799089356858281161070005691519
						635743
CO:	10				<b>ROGT:</b>	.00007229
Air Basin:	SJV				<b>COT:</b>	.0003803
District:	SJU				<b>NOXT:</b>	.0009931
COID:	FRE				<b>SOXT:</b>	.0000019382
DISN:	SAN JOAQUIN VALLEY APCD				<b>PMT:</b>	.
						00005076844262295081967213114754098360
						655738
CHAPIS:					<b>PM10T:</b>	.00004955

**2016 Toxic Data**

Facility ID:	7673				<b>TS:</b>	
Facility SIC Code:	9224				<b>HRA:</b>	
CERR CODE:					<b>CH Index:</b>	
COID:	FRE				<b>AH Index:</b>	
CO:	10				<b>Air Basin:</b>	SJV
DISN:	SAN JOAQUIN VALLEY APCD				<b>District:</b>	SJU
CHAPIS:						

Map Key	Number of Records	Direction	Distance (mi/ft)	Elev/Diff (ft)	Site	DB
---------	-------------------	-----------	------------------	----------------	------	----

**2017 Criteria Data**

Facility ID:	7673				<b>CERR Code:</b>	
Facility SIC Code:	9224				<b>TOGT:</b>	.00008228799089356858281161070005691519635743
CO:	10				<b>ROGT:</b>	.00007229
Air Basin:	SJV				<b>COT:</b>	.0003803
District:	SJU				<b>NOXT:</b>	.0009931
COID:	FRE				<b>SOXT:</b>	.0000019382
DISN:	SAN JOAQUIN VALLEY APCD				<b>PMT:</b>	.00005076844262295081967213114754098360655738
CHAPIS:					<b>PM10T:</b>	.00004955

**2017 Toxic Data**

Facility ID:	7673				<b>COID:</b>	FRE
Facility SIC Code:	9224				<b>DISN:</b>	SAN JOAQUIN VALLEY APCD
CO:	10				<b>CHAPIS:</b>	
Air Basin:	SJV				<b>CERR Code:</b>	
District:	SJU					
TS:						
Health Risk Asmt:						
Non-Cancer Chronic Haz Ind:						
Non-Cancer Acute Haz Ind:						

**2018 Criteria Data**

Facility ID:	7673				<b>CERR Code:</b>	
Facility SIC Code:	9224				<b>TOGT:</b>	.00009721115537848605577689243027888446215139
CO:	10				<b>ROGT:</b>	.0000854
Air Basin:	SJV				<b>COT:</b>	.00045
District:	SJU				<b>NOXT:</b>	.00117
COID:	FRE				<b>SOXT:</b>	.00000229
DISN:	SAN JOAQUIN VALLEY APCD				<b>PMT:</b>	.00005885311871227364185110663983903420523139
CHAPIS:					<b>PM10T:</b>	.0000585

**2018 Toxic Data**

Facility ID:	7673				<b>COID:</b>	FRE
Facility SIC Code:	9224				<b>DISN:</b>	SAN JOAQUIN VALLEY APCD
CO:	10				<b>CHAPIS:</b>	
Air Basin:	SJV				<b>CERR Code:</b>	
District:	SJU					
TS:						
Health Risk Asmt:						
Non-Cancer Chronic Haz Ind:						
Non-Cancer Acute Haz Ind:						

**2019 Criteria Data**

CO:	10				<b>CHAPIS:</b>	
Air Basin:	SJV				<b>CERR Code:</b>	
Facility ID:	7673				<b>ROGT:</b>	.0000822
District:	SJU				<b>COT:</b>	.000432
Facility SIC Code:	9224				<b>NOXT:</b>	.00113
CO ID:	FRE				<b>SOXT:</b>	.0000022
DISN:	SAN JOAQUIN VALLEY APCD					

Map Key	Number of Records	Direction	Distance (mi/ft)	Elev/Diff (ft)	Site	DB
PM10T:		.0000563				
TOGT:		.00009356858281161070005691519635742743312464				
PMT:		.00005663983903420523138832997987927565392354				

**2019 Toxic Data**

CO:	10	CHAPIS:
Air Basin:	SJV	CERR Code:
Facility ID:	7673	TS:
District:	SJU	Health Risk Asmt:
Facility SIC Code:	9224	NonCncrChrnHazInd:
		:
COID:	FRE	NonCncrActeHazInd:
DISN:	SAN JOAQUIN VALLEY APCD	

<a href="#">35</a>	4 of 4	NW	0.15 / 801.66	289.79 / -3	FIRE HEADQUARTERS 911 H ST FRESNO CA 93721	C&D DEBRIS RECY
--------------------	--------	----	---------------	-------------	--	--------------------

County: FRESNO  
Activity Type: SHARPS COLLECTION  
Phone No:

<a href="#">36</a>	1 of 6	WSW	0.16 / 820.21	291.53 / -1	FELIX AUTO MECHANIC 804 F ST FRESNO CA 93706	LUST
--------------------	--------	-----	---------------	-------------	--	------

Global ID: T0601900246  
Status: COMPLETED - CASE CLOSED  
Status Date: 2001-03-22 00:00:00  
Case Type: LUST CLEANUP SITE  
Date Source: LUST Cleanup Sites & Military UST Site from GeoTracker Project Search Results Export; LUST Cleanup Sites & Military UST Site from GeoTracker Cleanup Sites Data Download

**LUST Cleanup Sites from GeoTracker Cleanup Sites Data Download - Facilities Detail**

RB Case No:	5T10000248	Potential COC:	Waste Oil / Motor / Hydraulic / Lubricating
Local Case No:	FA0269415	How Discovered:	Tank Closure
Begin Date:	6/28/1990	Stop Method:	
Lead Agency:	FRESNO COUNTY	Stop Description:	
Local Agency:	FRESNO COUNTY	Case Worker:	EHD
CUF Case:	NO	Military DoD Site:	No
CalEnvScreen Score:	96-100% (highest scores)	Leak Reported Dt:	1990-08-27 00:00:00
EPA Region:	9	No Further Action Dt:	2001-03-22 00:00:00
Qty Rlsd Gallons:			
Potential Media of Concern:	Soil		
How Discovered Description:			
Calwater Watershed Name:	South Valley Floor - Fresno (551.30)		
DWR GW Subbasin Name:	San Joaquin Valley - Kings (5-022.08)		
Disadvantaged Community:			
Coordinate Source:	Google Geocode		
Discharge Cause:	Corrosion		
Discharge Source:	Other		
File Location:			
Site History:			

**LUST Cleanup Sites from GeoTracker Cleanup Sites Data Download - Regulatory Activity**

Action Type: Other  
Date : 8/27/1990  
Action: Leak Reported

Map Key	Number of Records	Direction	Distance (mi/ft)	Elev/Diff (ft)	Site	DB
<b>Action Type:</b>		Other				
<b>Date :</b>		7/24/1990				
<b>Action:</b>		Leak Discovery				
<b>Action Type:</b>		Other				
<b>Date :</b>		6/28/1990				
<b>Action:</b>		Leak Stopped				

**LUST Cleanup Sites from GeoTracker Cleanup Sites Data Download - Regulatory Contacts**

**Contact Type:** Local Agency Caseworker  
**Contact Name:** FRESNO COUNTY DPH, ENVIRONMENTAL HEALTH DIV  
**City:** Fresno  
**Organization Name:** FRESNO COUNTY  
**Address:** 1221 Fulton Street  
**Email:** environmentalhealth@fresnocountyca.gov  
**Phone No:**

**LUST Cleanup Sites from GeoTracker Cleanup Sites Data Download - Status History**

**Status:** Completed - Case Closed  
**Status Date:** 3/22/2001  
**Status:** Open - Case Begin Date  
**Status Date:** 6/28/1990

**LUST Sites from GeoTracker Search - Regulatory Profile**

**Site Facility Name:** FELIX AUTO MECHANIC  
**Site Facility Type:** LUST CLEANUP SITE  
**Cleanup Status:** COMPLETED - CASE CLOSED  
**Project Status:**  
**WDR Place Type:**  
**WDR File:**  
**WDR Order:**  
**CUF Priority Assig:**  
**CUF Amount Paid:**  
**File Location:**  
**Designated Beneficial Use:** MUN, AGR, IND, PROC, REC\_1, REC\_2  
**Project Oversight Agencies:**  
**Report Link:** [https://geotracker.waterboards.ca.gov/profile\\_report?global\\_id=T0601900246](https://geotracker.waterboards.ca.gov/profile_report?global_id=T0601900246)  
**Cleanup Status Detail:** COMPLETED - CASE CLOSED AS OF 3/22/2001  
**Cleanup History Link:** [https://geotracker.waterboards.ca.gov/profile\\_report\\_include?global\\_id=T0601900246&tabname=regulatoryhistory](https://geotracker.waterboards.ca.gov/profile_report_include?global_id=T0601900246&tabname=regulatoryhistory)  
**Potential Media of Concern:** SOIL  
**User Defined Beneficial Use:**  
**DWR GW Sub Basin:** San Joaquin Valley - Kings (5-022.08)  
**Calwater Watershed Name:** South Valley Floor - Fresno (551.30)  
**Post Closure Site Management:**  
**Future Land Use:**  
**Cleanup Oversight Agencies:** FRESNO COUNTY (LEAD) - CASE #: FA0269415  
CASEWORKER: FRESNO COUNTY DPH, ENVIRONMENTAL HEALTH DIV  
CENTRAL VALLEY RWQCB (REGION 5F) - CASE #: 5T10000248  
**Gndwater Monitoring Freque:**  
**Designated Beneficial Use Desc:** Municipal and Domestic Supply, Agricultural Supply, Industrial Service Supply, Industrial Process Supply, Water Contact Recreation, Non-Contact Water Recreation  
**Site History:**

No site history available

**LUST Sites from GeoTracker Search - Cleanup Status History**

**Status:** Completed - Case Closed  
**Date :** 3/22/2001  
**Status:** Open - Case Begin Date

Map Key	Number of Records	Direction	Distance (mi/ft)	Elev/Diff (ft)	Site	DB
---------	-------------------	-----------	------------------	----------------	------	----

Date : 6/28/1990

**Sites from GeoTracker Search - Regulatory Activities**

**Action Type:** Leak Action  
**Action Date:** 7/24/1990  
**Received Issue Date:**  
**Action:** Leak Discovery  
**Doc Link:**  
**Title Description Comments:**

**Action Type:** Leak Action  
**Action Date:** 8/27/1990  
**Received Issue Date:**  
**Action:** Leak Reported  
**Doc Link:**  
**Title Description Comments:**

**Action Type:** Leak Action  
**Action Date:** 6/28/1990  
**Received Issue Date:**  
**Action:** Leak Stopped  
**Doc Link:**  
**Title Description Comments:**

<a href="#">36</a>	2 of 6	WSW	0.16 / 820.21	291.53 / -1	FELIX AUTO MECHANIC 804 F ST FRESNO CA 93706	CUPA FRESNO
--------------------	--------	-----	---------------	-------------	--	-------------

<b>Facility ID:</b>	FA0269415	<b>Zip:</b>	93706
<b>CERS ID:</b>		<b>GIS Longitude:</b>	-119.792691102
<b>SWIS No:</b>		<b>GIS Latitude:</b>	36.7288976271
<b>APN:</b>	46707203	<b>Cross Street:</b>	

**Detail(s)**

**Program Element:** FORMER CONTAMINATED SITE/NO FURTHER ACTION  
**Program Identifier:**

**Program Element:** UST REMOVAL/CLOSURE W/4 TANKS  
**Program Identifier:**

<a href="#">36</a>	3 of 6	WSW	0.16 / 820.21	291.53 / -1	DIAZ ARCO 804 F ST. FRESNO CA 93706	HHSS
--------------------	--------	-----	---------------	-------------	---	------

**County:**  
**Tank Details Microfiche:** <http://geotracker.waterboards.ca.gov/ustpdfs/pdf/0002464f.pdf>

<a href="#">36</a>	4 of 6	WSW	0.16 / 820.21	291.53 / -1	DIAZ ARCO 804 F ST. FRESNO CA	HIST TANK
--------------------	--------	-----	---------------	-------------	-------------------------------------	-----------

<b>Owner Name:</b>	JAMES JOHN DIAZ	<b>No of Containers:</b>	4
<b>Owner Street:</b>	804 F STREET	<b>County:</b>	FRESNO
<b>Owner City:</b>	FRESNO	<b>Facility State:</b>	CA
<b>Owner State:</b>	CA	<b>Facility Zip:</b>	93706
<b>Owner Zip:</b>	93706		

Map Key	Number of Records	Direction	Distance (mi/ft)	Elev/Diff (ft)	Site	DB
<a href="#">36</a>	5 of 6	WSW	0.16 / 820.21	291.53 / -1	FELIX AUTO MECHANIC 804 F ST FRESNO CA	UST SWEEPS

<b>C C:</b>	A10-000-40492	<b>D Filename:</b>	SITE09A
<b>BOE:</b>	44-004162	<b>Page No:</b>	166
<b>Comp:</b>	40492	<b>County:</b>	FRESNO
<b>Status:</b>	ACTIVE	<b>State :</b>	CA
<b>No of Tanks:</b>	1	<b>Zip:</b>	93706
<b>Jurisdic:</b>	FRESNO COUNTY	<b>Latitude:</b>	36.728668
<b>Agency:</b>	ENVIRONMENTAL HEALTH	<b>Longitude:</b>	-119.79276
<b>Phone:</b>		<b>Georesult:</b>	S5HPNTSCZA

**Tank Details**

<b>Tank ID:</b>	000003	<b>S Contain:</b>	
<b>O Tank ID:</b>		<b>Stg:</b>	P
<b>SWRCB No:</b>	10-000-040492-000003	<b>Storage :</b>	
<b>Removed:</b>		<b>Storag Type:</b>	PRODUCT
<b>Installed:</b>		<b>P Contain:</b>	
<b>A Date:</b>	10-24-90	<b>Content:</b>	DIESEL
<b>Capac:</b>	4000	<b>ONA:</b>	
<b>Tank Use:</b>	M.V. FUEL	<b>D File Name:</b>	TANK9A

<a href="#">36</a>	6 of 6	WSW	0.16 / 820.21	291.53 / -1	FELIX AUTO MECHANIC 804 F ST FRESNO CA	UST SWEEPS
--------------------	--------	-----	---------------	-------------	--	------------

<b>C C:</b>	110-000-40492	<b>D Filename:</b>	NSITE7
<b>BOE:</b>	44-004162	<b>Page No:</b>	357
<b>Comp:</b>	40492	<b>County:</b>	FRESNO
<b>Status:</b>	INACTIVE	<b>State :</b>	CA
<b>No of Tanks:</b>	3	<b>Zip:</b>	93706
<b>Jurisdic:</b>	FRESNO COUNTY	<b>Latitude:</b>	36.728668
<b>Agency:</b>	ENVIRONMENTAL HEALTH	<b>Longitude:</b>	-119.79276
<b>Phone:</b>	(209) 233-3271	<b>Georesult:</b>	S5HPNTSCZA

**Tank Details**

<b>Tank ID:</b>	000001	<b>S Contain:</b>	NONE
<b>O Tank ID:</b>		<b>Stg:</b>	
<b>SWRCB No:</b>	10-000-040492-000001	<b>Storage :</b>	PRODUCT
<b>Removed:</b>	10-24-90	<b>Storag Type:</b>	PRODUCT
<b>Installed:</b>	01-01-01	<b>P Contain:</b>	BARE STEEL
<b>A Date:</b>		<b>Content:</b>	LEADED
<b>Capac:</b>	4000	<b>ONA:</b>	
<b>Tank Use:</b>	M.V. FUEL	<b>D File Name:</b>	NTANK7

**Tank Details**

<b>Tank ID:</b>	000002	<b>S Contain:</b>	NONE
<b>O Tank ID:</b>		<b>Stg:</b>	
<b>SWRCB No:</b>	10-000-040492-000002	<b>Storage :</b>	PRODUCT
<b>Removed:</b>	10-24-90	<b>Storag Type:</b>	PRODUCT
<b>Installed:</b>	01-01-01	<b>P Contain:</b>	BARE STEEL
<b>A Date:</b>		<b>Content:</b>	REG UNLEADED
<b>Capac:</b>	4000	<b>ONA:</b>	
<b>Tank Use:</b>	M.V. FUEL	<b>D File Name:</b>	NTANK7

**Tank Details**

<b>Tank ID:</b>	000003	<b>S Contain:</b>	NONE
-----------------	--------	-------------------	------

Map Key	Number of Records	Direction	Distance (mi/ft)	Elev/Diff (ft)	Site	DB
<b>O Tank ID:</b> <b>SWRCB No:</b> 10-000-040492-000003 <b>Removed:</b> 10-24-90 <b>Installed:</b> 01-01-01 <b>A Date:</b> <b>Capac:</b> 500 <b>Tank Use:</b> OIL <b>Stg:</b> <b>Storage :</b> WASTE <b>Storag Type:</b> WASTE <b>P Contain:</b> BARE STEEL <b>Content:</b> WASTE OIL <b>ONA:</b> <b>D File Name:</b> NTANK7						
<a href="#">37</a>	1 of 1	ENE	0.16 / 822.01	290.75 / -2	WILSHIRE PAINT COMPANY 701 FULTON ST W CORNER FRESNO CA 93721	CUPA FRESNO
<b>Facility ID:</b> FA0169665 <b>CERS ID:</b> <b>SWIS No:</b> <b>APN:</b> 46828304 <b>Zip:</b> 93721 <b>GIS Longitude:</b> -119.787442419 <b>GIS Latitude:</b> 36.7309696685 <b>Cross Street:</b> MONO						
<b>Detail(s)</b>						
<b>Program Element:</b> UST REMOVAL/CLOSURE W/1 TANK						
<b>Program Identifier:</b>						
<b>Program Element:</b> HAZARDOUS WASTE GENERATOR (CESQG)						
<b>Program Identifier:</b>						
<b>Program Element:</b> HAZ MAT DISCLOSURE/CLOSED SITE						
<b>Program Identifier:</b>						
<a href="#">38</a>	1 of 1	NE	0.16 / 823.47	290.74 / -2	GOODYEAR TIRE 745 FULTON FRESNO CA 93721	CUPA FRESNO
<b>Facility ID:</b> FA0266885 <b>CERS ID:</b> <b>SWIS No:</b> <b>APN:</b> 46828314 <b>Zip:</b> 93721 <b>GIS Longitude:</b> -119.787952692 <b>GIS Latitude:</b> 36.7314323539 <b>Cross Street:</b>						
<b>Detail(s)</b>						
<b>Program Element:</b> UST REMOVAL/CLOSURE W/1 TANK						
<b>Program Identifier:</b>						
<a href="#">39</a>	1 of 2	ENE	0.16 / 827.76	290.86 / -1	DENSMORE ENGINE RE-NU & SUPPLY 665 FULTON ST FRESNO CA 93721	RCRA SQG
<b>EPA Handler ID:</b> CAD028184281 <b>Gen Status Universe:</b> Small Quantity Generator <b>Contact Name:</b> ENVIRONMENTAL MANAGER <b>Contact Address:</b> 665 FULTON ST , , FRESNO , CA, 93721 , US <b>Contact Phone No and Ext:</b> 209-233-0764 <b>Contact Email:</b> <b>Contact Country:</b> US <b>County Name:</b> FRESNO <b>EPA Region:</b> 09 <b>Land Type:</b> Other <b>Receive Date:</b> 19860514 <b>Location Latitude:</b> 36.730557 <b>Location Longitude:</b> -119.786958						

**Violation/Evaluation Summary**



Map Key	Number of Records	Direction	Distance (mi/ft)	Elev/Diff (ft)	Site	DB
---------	-------------------	-----------	------------------	----------------	------	----

**Note:** NO RECORDS: As of Apr 2022, there are no Compliance Monitoring and Enforcement (violation) records associated with this facility (EPA ID).

**Handler Summary**

**Importer Activity:** No  
**Mixed Waste Generator:** No  
**Transporter Activity:** No  
**Transfer Facility:** No  
**Onsite Burner Exemption:** No  
**Furnace Exemption:** No  
**Underground Injection Activity:** No  
**Commercial TSD:** No  
**Used Oil Transporter:** No  
**Used Oil Transfer Facility:** No  
**Used Oil Processor:** No  
**Used Oil Refiner:** No  
**Used Oil Burner:** No  
**Used Oil Market Burner:** No  
**Used Oil Spec Marketer:** No

**Hazardous Waste Handler Details**

**Sequence No:** 1  
**Receive Date:** 19860514  
**Handler Name:** DENSMORE ENGINE RE-NU & SUPPLY  
**Federal Waste Generator Code:** 2  
**Generator Code Description:** Small Quantity Generator  
**Source Type:** Notification

**Owner/Operator Details**

<b>Owner/Operator Ind:</b>	Current Owner	<b>Street No:</b>	
<b>Type:</b>	Private	<b>Street 1:</b>	NOT REQUIRED
<b>Name:</b>	DENSMORE	<b>Street 2:</b>	
<b>Date Became Current:</b>		<b>City:</b>	NOT REQUIRED
<b>Date Ended Current:</b>		<b>State:</b>	ME
<b>Phone:</b>	415-555-1212	<b>Country:</b>	
<b>Source Type:</b>	Notification	<b>Zip Code:</b>	99999

<b>Owner/Operator Ind:</b>	Current Operator	<b>Street No:</b>	
<b>Type:</b>	Private	<b>Street 1:</b>	NOT REQUIRED
<b>Name:</b>	NOT REQUIRED	<b>Street 2:</b>	
<b>Date Became Current:</b>		<b>City:</b>	NOT REQUIRED
<b>Date Ended Current:</b>		<b>State:</b>	ME
<b>Phone:</b>	415-555-1212	<b>Country:</b>	
<b>Source Type:</b>	Notification	<b>Zip Code:</b>	99999

<a href="#">39</a>	2 of 2	ENE	0.16 / 827.76	290.86 / -1	CITY OF FRESNO- PARKS DEPARTMENT 665 FULTON ST FRESNO CA 93721	RCRA NON GEN
--------------------	--------	-----	---------------	-------------	--	-----------------

**EPA Handler ID:** CAL000455691  
**Gen Status Universe:** No Report  
**Contact Name:** LEVI WINEBRENNER  
**Contact Address:** 665 FULTON ST , , FRESNO , CA, 93721 ,  
**Contact Phone No and Ext:** 559-621-5762  
**Contact Email:** LEVI.WINEBRENNER@FRESNO.GOV  
**Contact Country:**  
**County Name:** FRESNO  
**EPA Region:** 09  
**Land Type:**  
**Receive Date:** 20200720  
**Location Latitude:**

Map Key	Number of Records	Direction	Distance (mi/ft)	Elev/Diff (ft)	Site	DB
---------	-------------------	-----------	------------------	----------------	------	----

Location Longitude:

**Violation/Evaluation Summary**

**Note:** NO RECORDS: As of Apr 2022, there are no Compliance Monitoring and Enforcement (violation) records associated with this facility (EPA ID).

**Handler Summary**

**Importer Activity:** No  
**Mixed Waste Generator:** No  
**Transporter Activity:** No  
**Transfer Facility:** No  
**Onsite Burner Exemption:** No  
**Furnace Exemption:** No  
**Underground Injection Activity:** No  
**Commercial TSD:** No  
**Used Oil Transporter:** No  
**Used Oil Transfer Facility:** No  
**Used Oil Processor:** No  
**Used Oil Refiner:** No  
**Used Oil Burner:** No  
**Used Oil Market Burner:** No  
**Used Oil Spec Marketer:** No

**Hazardous Waste Handler Details**

**Sequence No:** 1  
**Receive Date:** 20200720  
**Handler Name:** CITY OF FRESNO- PARKS DEPARTMENT  
**Source Type:** Implementer  
**Federal Waste Generator Code:** N  
**Generator Code Description:** Not a Generator, Verified

**Owner/Operator Details**

<b>Owner/Operator Ind:</b> Current Owner	<b>Street No:</b>	
<b>Type:</b> Other	<b>Street 1:</b>	665 FULTON ST
<b>Name:</b> CITY OF FRESNO	<b>Street 2:</b>	
<b>Date Became Current:</b>	<b>City:</b>	FRESNO
<b>Date Ended Current:</b>	<b>State:</b>	CA
<b>Phone:</b> 559-621-5762	<b>Country:</b>	
<b>Source Type:</b> Implementer	<b>Zip Code:</b>	93721

<b>Owner/Operator Ind:</b> Current Operator	<b>Street No:</b>	
<b>Type:</b> Other	<b>Street 1:</b>	665 FULTON ST
<b>Name:</b> LEVI WINEBRENNER	<b>Street 2:</b>	
<b>Date Became Current:</b>	<b>City:</b>	FRESNO
<b>Date Ended Current:</b>	<b>State:</b>	CA
<b>Phone:</b> 559-621-5762	<b>Country:</b>	
<b>Source Type:</b> Implementer	<b>Zip Code:</b>	93721

[40](#)

1 of 3

ENE

0.16 /  
828.00

290.76 /  
-2

WILSHIRE PAINT CO  
701 & 712 FULTON ST  
FRESNO CA 93721

CERCLIS

<b>Site ID:</b> 0901265	<b>RNPL Status Code:</b> N
<b>Site EPA ID:</b> CAD028211076	<b>NPL Status:</b> Not on the NPL
<b>Site Street Address 2:</b>	<b>RFED Facility Code:</b> N
<b>Site County Name:</b> FRESNO	<b>RFED Facility Desc:</b> Not a Federal Facility
<b>Site FIPS Code:</b> 06019	<b>USGS Hydro Unit No.:</b> 18030012
<b>Region Code:</b> 09	<b>Site Cong. Dist. Code:</b> 18
<b>Site SMSA No.:</b> 2840	<b>ROT Desc:</b> Unknown

Map Key	Number of Records	Direction	Distance (mi/ft)	Elev/Diff (ft)	Site	DB
---------	-------------------	-----------	------------------	----------------	------	----

**Site Prim. Latitude:** 36D44M06S **FR NPL Update No.:**  
**Site Prim. Longitude:** 119D47M00S **RFRA Code:**  
**Lat Long Source:**  
**RNON NPL Status Desc:** NFRAP-Site does not qualify for the NPL based on existing information

**CERCLIS Assess History**

<b>OU ID:</b>	00	<b>RALT Short Name:</b>	
<b>Act Code ID:</b>		<b>Act Start Date:</b>	
<b>RAT Code:</b>		<b>Act Complete Date:</b>	
<b>RAT Short Name:</b>		<b>AGT Order No.:</b>	0
<b>RAT Name:</b>		<b>SH OU:</b>	
<b>RAT Hist. Only Flag:</b>		<b>SH Code:</b>	
<b>RAT NSI Indicator:</b>		<b>SH Seq:</b>	
<b>RAT Level:</b>		<b>SH Start Date:</b>	
<b>RAT DEF OU:</b>		<b>SH Complete Date:</b>	
<b>RFBS Code:</b>		<b>SH Lead:</b>	
<b>SPA Code:</b>			
<b>RAT Def:</b>			
<b>Site Desc:</b>	No description available		
<b>Site Alias:</b>	No alias data available		

**CERCLIS Assess History**

<b>OU ID:</b>	00	<b>RALT Short Name:</b>	EPA Fund
<b>Act Code ID:</b>	001	<b>Act Start Date:</b>	
<b>RAT Code:</b>	DS	<b>Act Complete Date:</b>	4/1/1986 00:00:00
<b>RAT Short Name:</b>	DISCVRY	<b>AGT Order No.:</b>	10
<b>RAT Name:</b>	DISCOVERY	<b>SH OU:</b>	
<b>RAT Hist. Only Flag:</b>		<b>SH Code:</b>	
<b>RAT NSI Indicator:</b>	B	<b>SH Seq:</b>	
<b>RAT Level:</b>	1	<b>SH Start Date:</b>	
<b>RAT DEF OU:</b>	00	<b>SH Complete Date:</b>	
<b>RFBS Code:</b>		<b>SH Lead:</b>	
<b>SPA Code:</b>	13		
<b>RAT Def:</b>	The process by which a potential hazardous waste site is brought to the attention of the EPA. The process can occur through the use of several mechanisms such as a phone call or referral by another government agency.		
<b>Site Desc:</b>			
<b>Site Alias:</b>			

**CERCLIS Assess History**

<b>OU ID:</b>	00	<b>RALT Short Name:</b>	EPA In-House
<b>Act Code ID:</b>	001	<b>Act Start Date:</b>	
<b>RAT Code:</b>	VS	<b>Act Complete Date:</b>	11/1/1986 00:00:00
<b>RAT Short Name:</b>	ARCH SITE	<b>AGT Order No.:</b>	1500
<b>RAT Name:</b>	ARCHIVE SITE	<b>SH OU:</b>	
<b>RAT Hist. Only Flag:</b>		<b>SH Code:</b>	
<b>RAT NSI Indicator:</b>	B	<b>SH Seq:</b>	
<b>RAT Level:</b>	1	<b>SH Start Date:</b>	
<b>RAT DEF OU:</b>	00	<b>SH Complete Date:</b>	
<b>RFBS Code:</b>		<b>SH Lead:</b>	
<b>SPA Code:</b>	13		
<b>RAT Def:</b>	The decision is made that no further activity is planned at the site.		
<b>Site Desc:</b>			
<b>Site Alias:</b>			

**CERCLIS Assess History**

<b>OU ID:</b>	00	<b>RALT Short Name:</b>	EPA Fund
<b>Act Code ID:</b>	001	<b>Act Start Date:</b>	
<b>RAT Code:</b>	PA	<b>Act Complete Date:</b>	11/1/1986 00:00:00
<b>RAT Short Name:</b>	PA	<b>AGT Order No.:</b>	130

Map Key	Number of Records	Direction	Distance (mi/ft)	Elev/Diff (ft)	Site	DB
---------	-------------------	-----------	------------------	----------------	------	----

**RAT Name:** PRELIMINARY ASSESSMENT  
**RAT Hist. Only Flag:**  
**RAT NSI Indicator:** B  
**RAT Level:** 1  
**RAT DEF OU:** 00  
**RFBS Code:** P  
**SPA Code:** 13  
**RAT Def:** Collection of diverse existing information about the source and nature of the site hazard. It is EPA policy to complete the preliminary assessment within one year of site discovery.  
**Site Desc:**  
**Site Alias:**

<a href="#">40</a>	2 of 3	ENE	0.16 / 828.00	290.76 / -2	WILSHIRE PAINT CO 701 & 712 FULTON ST FRESNO CA 93721	CERCLIS NFRAP
--------------------	--------	-----	---------------	-------------	---	------------------

<b>Site ID:</b>	901265	<b>Site FIPS Code:</b>	6019
<b>Site EPA ID:</b>	CAD028211076	<b>Region Code:</b>	9
<b>Site Parent ID:</b>		<b>Site Cong. Dist. Code:</b>	18
<b>Site County Name:</b>	FRESNO	<b>Federal Facility:</b>	
<b>Parent Site Name:</b>			

**CERCLIS-NFRAP Assess History**

<b>OU ID:</b>	0	<b>Act Start Date:</b>	
<b>Act Code ID:</b>	1	<b>Act Complete Date:</b>	4/1/1986
<b>RAT Code:</b>	DS	<b>AGT Order No.:</b>	10
<b>RAT Short Name:</b>	DISCVRY	<b>SH OU:</b>	
<b>RAT Name:</b>	DISCOVERY	<b>SH Code:</b>	
<b>RAT Hist. Only Flag:</b>		<b>SH Seq:</b>	
<b>RAT NSI Indicator:</b>	B	<b>SH Start Date:</b>	
<b>RAT Level:</b>	1	<b>SH Complete Date:</b>	
<b>RAT DEF OU:</b>	00	<b>SH Lead:</b>	
<b>RFBS Code:</b>		<b>SH Qual:</b>	
<b>SPA Code:</b>	13	<b>RAQ Act. Qual Short:</b>	
<b>RALT Short Name:</b>	EPA Fund	<b>RNPL Status Code:</b>	N
<b>RAT Def:</b>	The process by which a potential hazardous waste site is brought to the attention of the EPA. The process can occur through the use of several mechanisms such as a phone call or referral by another government agency.		
<b>RNON NPL Status Desc:</b>	NFRAP-Site does not qualify for the NPL based on existing information		

**CERCLIS-NFRAP Assess History**

<b>OU ID:</b>	0	<b>Act Start Date:</b>	
<b>Act Code ID:</b>	1	<b>Act Complete Date:</b>	11/1/1986
<b>RAT Code:</b>	PA	<b>AGT Order No.:</b>	130
<b>RAT Short Name:</b>	PA	<b>SH OU:</b>	
<b>RAT Name:</b>	PRELIMINARY ASSESSMENT	<b>SH Code:</b>	
<b>RAT Hist. Only Flag:</b>		<b>SH Seq:</b>	
<b>RAT NSI Indicator:</b>	B	<b>SH Start Date:</b>	
<b>RAT Level:</b>	1	<b>SH Complete Date:</b>	
<b>RAT DEF OU:</b>	00	<b>SH Lead:</b>	
<b>RFBS Code:</b>	P	<b>SH Qual:</b>	
<b>SPA Code:</b>	13	<b>RAQ Act. Qual Short:</b>	NFRAP
<b>RALT Short Name:</b>	EPA Fund	<b>RNPL Status Code:</b>	N
<b>RAT Def:</b>	Collection of diverse existing information about the source and nature of the site hazard. It is EPA policy to complete the preliminary assessment within one year of site discovery.		
<b>RNON NPL Status Desc:</b>	NFRAP-Site does not qualify for the NPL based on existing information		

**CERCLIS-NFRAP Assess History**

<b>OU ID:</b>	0	<b>Act Start Date:</b>	
<b>Act Code ID:</b>	1	<b>Act Complete Date:</b>	11/1/1986
<b>RAT Code:</b>	VS	<b>AGT Order No.:</b>	1500
<b>RAT Short Name:</b>	ARCH SITE	<b>SH OU:</b>	
<b>RAT Name:</b>	ARCHIVE SITE	<b>SH Code:</b>	

Map Key	Number of Records	Direction	Distance (mi/ft)	Elev/Diff (ft)	Site	DB
<b>RAT Hist. Only Flag:</b>				<b>SH Seq:</b>		
<b>RAT NSI Indicator:</b>	B			<b>SH Start Date:</b>		
<b>RAT Level:</b>	1			<b>SH Complete Date:</b>		
<b>RAT DEF OU:</b>	00			<b>SH Lead:</b>		
<b>RFBS Code:</b>				<b>SH Qual:</b>		
<b>SPA Code:</b>	13			<b>RAQ Act. Qual Short:</b>		
<b>RALT Short Name:</b>	EPA In-House			<b>RNPL Status Code:</b> N		
<b>RAT Def:</b>	The decision is made that no further activity is planned at the site.					
<b>RNON NPL Status Desc:</b>	NFRAP-Site does not qualify for the NPL based on existing information					

[40](#)    3 of 3    **ENE**    0.16 / 828.00    290.76 / -2    **WILSHIRE PAINT CO  
701 & 712 FULTON ST  
FRESNO CA 93721**    **SEMS ARCHIVE**

<b>Site ID:</b>	0901265	<b>FIPS Code:</b>	06019
<b>EPA ID:</b>	CAD028211076	<b>Cong District:</b>	18
<b>Superfund Alt Agmt:</b>	No	<b>Region:</b>	09
<b>Federal Facility:</b>	No	<b>County:</b>	FRESNO
<b>FF Docket:</b>	No		
<b>NPL:</b>	Not on the NPL		
<b>Non NPL Status:</b>	NFRAP-Site does not qualify for the NPL based on existing information		

**Action Information**

<b>Operable Units:</b>	00	<b>Start Actual:</b>	04/01/1986
<b>Action Code:</b>	DS	<b>Finish Actual:</b>	04/01/1986
<b>Action Name:</b>	DISCVRY	<b>Qual:</b>	
<b>SEQ:</b>	1	<b>Curr Action Lead:</b>	EPA Perf
<b>Operable Units:</b>	00	<b>Start Actual:</b>	
<b>Action Code:</b>	VS	<b>Finish Actual:</b>	11/01/1986
<b>Action Name:</b>	ARCH SITE	<b>Qual:</b>	
<b>SEQ:</b>	1	<b>Curr Action Lead:</b>	EPA Perf In-Hse
<b>Operable Units:</b>	00	<b>Start Actual:</b>	
<b>Action Code:</b>	PA	<b>Finish Actual:</b>	11/01/1986
<b>Action Name:</b>	PA	<b>Qual:</b>	N
<b>SEQ:</b>	1	<b>Curr Action Lead:</b>	EPA Perf

[41](#)    1 of 1    **ENE**    0.16 / 834.02    290.88 / -1    **CITY OF FRESNO-PARKS  
DIVISION  
665 FULTON  
FRESNO CA 93721**    **CUPA FRESNO**

<b>Facility ID:</b>	FA0271732	<b>Zip:</b>	93721
<b>CERS ID:</b>		<b>GIS Longitude:</b>	-119.786893044
<b>SWIS No:</b>		<b>GIS Latitude:</b>	36.7304708453
<b>APN:</b>	46829113T	<b>Cross Street:</b>	

**Detail(s)**

<b>Program Element:</b>	HAZARDOUS WASTE GENERATOR (SQG)
<b>Program Identifier:</b>	
<b>Program Element:</b>	HAZ MAT DISCLOSURE-BELOW REPORTING QUANTITY
<b>Program Identifier:</b>	

[42](#)    1 of 4    **NW**    0.16 / 836.22    289.74 / -3    **HOBBS PARSON PRODUCE  
951 H ST  
FRESNO CA 93721**    **CUPA FRESNO**

<b>Facility ID:</b>	FA0169730	<b>Zip:</b>	93721
<b>CERS ID:</b>		<b>GIS Longitude:</b>	-119.791921011
<b>SWIS No:</b>		<b>GIS Latitude:</b>	36.7317439778

Map Key	Number of Records	Direction	Distance (mi/ft)	Elev/Diff (ft)	Site	DB
---------	-------------------	-----------	------------------	----------------	------	----

APN: 46704024S Cross Street:

**Detail(s)**

Program Element: UST REMOVAL/CLOSURE W/4 TANKS  
 Program Identifier:

<a href="#">42</a>	2 of 4	NW	0.16 / 836.22	289.74 / -3	HOBBS PARSONS COMPANY 951 H STREET TULARE & H FRESNO CA 93721	HHSS
--------------------	--------	----	---------------	-------------	---	------

County: Fresno  
 Tank Details Microfiche: <http://geotracker.waterboards.ca.gov/ustpdfs/pdf/000244e3.pdf>

<a href="#">42</a>	3 of 4	NW	0.16 / 836.22	289.74 / -3	HOBBS PARSONS COMPANY 951 H STREET FRESNO CA	HIST TANK
--------------------	--------	----	---------------	-------------	--	-----------

Owner Name:	HOBBS PARSONS COMPANY	No of Containers:	3
Owner Street:	951 H STREET	County:	FRESNO
Owner City:	FRESNO	Facility State:	CA
Owner State:	CA	Facility Zip:	93721
Owner Zip:	93721		

<a href="#">42</a>	4 of 4	NW	0.16 / 836.22	289.74 / -3	HOBBS PARSONS PRODUCE 951 H ST FRESNO CA	UST SWEEPS
--------------------	--------	----	---------------	-------------	--	------------

C C:	110-000-10563	D Filename:	NSITE7
BOE:	44-003646	Page No:	365
Comp:	10563	County:	FRESNO
Status:	INACTIVE	State :	CA
No of Tanks:	4	Zip:	93721
Jurisdic:	FRESNO COUNTY	Latitude:	36.731697
Agency:	ENVIRONMENTAL HEALTH	Longitude:	-119.791334
Phone:	(209) 237-6111	Georesult:	S5HPNTSCZA

**Tank Details**

Tank ID:	000003	S Contain:	NONE
O Tank ID:		Stg:	
SWRCB No:	10-000-010563-000003	Storage :	PRODUCT
Removed:	10-17-90	Storag Type:	PRODUCT
Installed:	01-01-01	P Contain:	BARE STEEL
A Date:		Content:	GASOLINE
Capac:	1000	ONA:	
Tank Use:	M.V. FUEL	D File Name:	NTANK7

**Tank Details**

Tank ID:	000001	S Contain:	NONE
O Tank ID:		Stg:	
SWRCB No:	10-000-010563-000001	Storage :	PRODUCT
Removed:	10-17-90	Storag Type:	PRODUCT
Installed:	01-01-01	P Contain:	BARE STEEL
A Date:		Content:	DIESEL
Capac:	10000	ONA:	
Tank Use:	M.V. FUEL	D File Name:	NTANK7

**Tank Details**

Map Key	Number of Records	Direction	Distance (mi/ft)	Elev/Diff (ft)	Site	DB
---------	-------------------	-----------	------------------	----------------	------	----

<b>Tank ID:</b>	000002	<b>S Contain:</b>	NONE
<b>O Tank ID:</b>		<b>Stg:</b>	
<b>SWRCB No:</b>	10-000-010563-000002	<b>Storage :</b>	PRODUCT
<b>Removed:</b>	10-17-90	<b>Storag Type:</b>	PRODUCT
<b>Installed:</b>	01-01-01	<b>P Contain:</b>	BARE STEEL
<b>A Date:</b>		<b>Content:</b>	GASOLINE
<b>Capac:</b>	2000	<b>ONA:</b>	
<b>Tank Use:</b>	M.V. FUEL	<b>D File Name:</b>	NTANK7

**Tank Details**

<b>Tank ID:</b>	000004	<b>S Contain:</b>	NONE
<b>O Tank ID:</b>		<b>Stg:</b>	
<b>SWRCB No:</b>	10-000-010563-000004	<b>Storage :</b>	WASTE
<b>Removed:</b>	10-17-90	<b>Storag Type:</b>	WASTE
<b>Installed:</b>	01-01-01	<b>P Contain:</b>	BARE STEEL
<b>A Date:</b>		<b>Content:</b>	WASTE OIL
<b>Capac:</b>	500	<b>ONA:</b>	
<b>Tank Use:</b>	OIL	<b>D File Name:</b>	NTANK7

<a href="#">43</a>	1 of 1	S	0.16 / 838.97	292.87 / 1	SPRINT CELL SITE SF03UB012 539 G ST FRESNO CA 93706	CUPA FRESNO
--------------------	--------	---	---------------	------------	---	-------------

<b>Facility ID:</b>	FA0283231	<b>Zip:</b>	93706
<b>CERS ID:</b>	10450132	<b>GIS Longitude:</b>	-119.789576631
<b>SWIS No:</b>		<b>GIS Latitude:</b>	36.7267870919
<b>APN:</b>	46708201T	<b>Cross Street:</b>	

**Detail(s)**

**Program Element:** SMALL HAZARDOUS MATERIALS HANDLER  
**Program Identifier:**

<a href="#">44</a>	1 of 1	ENE	0.16 / 843.16	290.76 / -2	WILSHIRE PAINT CO 712 FULTON ST FRESNO CA 93721	RCRA SQG
--------------------	--------	-----	---------------	-------------	---	----------

<b>EPA Handler ID:</b>	CAC002558981
<b>Gen Status Universe:</b>	Small Quantity Generator
<b>Contact Name:</b>	DARRELL EDWARDS
<b>Contact Address:</b>	US
<b>Contact Phone No and Ext:</b>	559-240-8002
<b>Contact Email:</b>	
<b>Contact Country:</b>	US
<b>County Name:</b>	FRESNO
<b>EPA Region:</b>	09
<b>Land Type:</b>	Private
<b>Receive Date:</b>	20040305
<b>Location Latitude:</b>	36.731457
<b>Location Longitude:</b>	-119.786832

**Violation/Evaluation Summary**

**Note:** NO RECORDS: As of Apr 2022, there are no Compliance Monitoring and Enforcement (violation) records associated with this facility (EPA ID).

**Handler Summary**

<b>Importer Activity:</b>	No
<b>Mixed Waste Generator:</b>	No
<b>Transporter Activity:</b>	No

<b>Map Key</b>	<b>Number of Records</b>	<b>Direction</b>	<b>Distance (mi/ft)</b>	<b>Elev/Diff (ft)</b>	<b>Site</b>	<b>DB</b>
<b>Transfer Facility:</b>		No				
<b>Onsite Burner Exemption:</b>		No				
<b>Furnace Exemption:</b>		No				
<b>Underground Injection Activity:</b>		No				
<b>Commercial TSD:</b>		No				
<b>Used Oil Transporter:</b>		No				
<b>Used Oil Transfer Facility:</b>		No				
<b>Used Oil Processor:</b>		No				
<b>Used Oil Refiner:</b>		No				
<b>Used Oil Burner:</b>		No				
<b>Used Oil Market Burner:</b>		No				
<b>Used Oil Spec Marketer:</b>		No				

**Hazardous Waste Handler Details**

**Sequence No:** 1  
**Receive Date:** 20040305  
**Handler Name:** WILSHIRE PAINT CO  
**Federal Waste Generator Code:** 2  
**Generator Code Description:** Small Quantity Generator  
**Source Type:** Implementer

**Hazardous Waste Handler Details**

**Sequence No:** 1  
**Receive Date:** 20040305  
**Handler Name:** WILSHIRE PAINT CO  
**Federal Waste Generator Code:** 1  
**Generator Code Description:** Large Quantity Generator  
**Source Type:** Annual/Biennial Report update with Notification

**Waste Code Details**

**Hazardous Waste Code:** D007  
**Waste Code Description:** CHROMIUM

**Hazardous Waste Code:** D002  
**Waste Code Description:** CORROSIVE WASTE

**Hazardous Waste Code:** D008  
**Waste Code Description:** LEAD

**Hazardous Waste Code:** D005  
**Waste Code Description:** BARIUM

**Hazardous Waste Code:** F005  
**Waste Code Description:** THE FOLLOWING SPENT NONHALOGENATED SOLVENTS: TOLUENE, METHYL ETHYL KETONE, CARBON DISULFIDE, ISOBUTANOL, PYRIDINE, BENZENE, 2-ETHOXYETHANOL, AND 2-NITROPROPANE; ALL SPENT SOLVENT MIXTURES/BLENDS CONTAINING, BEFORE USE, A TOTAL OF TEN PERCENT OR MORE (BY VOLUME) OF ONE OR MORE OF THE ABOVE NONHALOGENATED SOLVENTS OR THOSE SOLVENTS LISTED IN F001, F002, OR F004; AND STILL BOTTOMS FROM THE RECOVERY OF THESE SPENT SOLVENTS AND SPENT SOLVENT MIXTURES.

**Hazardous Waste Code:** F003  
**Waste Code Description:** THE FOLLOWING SPENT NONHALOGENATED SOLVENTS: XYLENE, ACETONE, ETHYL ACETATE, ETHYL BENZENE, ETHYL ETHER, METHYL ISOBUTYL KETONE, N-BUTYL ALCOHOL, CYCLOHEXANONE, AND METHANOL; ALL SPENT SOLVENT MIXTURES/BLENDS CONTAINING, BEFORE USE, ONLY THE ABOVE SPENT NONHALOGENATED SOLVENTS; AND ALL SPENT SOLVENT MIXTURES/BLENDS CONTAINING, BEFORE USE, ONE OR MORE OF THE ABOVE NONHALOGENATED SOLVENTS, AND A TOTAL OF TEN PERCENT OR MORE (BY VOLUME) OF ONE OR MORE OF THOSE SOLVENTS LISTED IN F001, F002, F004, AND F005; AND STILL BOTTOMS FROM THE RECOVERY OF THESE SPENT SOLVENTS AND SPENT SOLVENT MIXTURES.

**Hazardous Waste Code:** D001  
**Waste Code Description:** IGNITABLE WASTE



Map Key	Number of Records	Direction	Distance (mi/ft)	Elev/Diff (ft)	Site	DB
---------	-------------------	-----------	------------------	----------------	------	----

**Owner/Operator Details**

<b>Owner/Operator Ind:</b>	Current Operator	<b>Street No:</b>	
<b>Type:</b>	Private	<b>Street 1:</b>	
<b>Name:</b>	DARRELL EDWARDS	<b>Street 2:</b>	
<b>Date Became Current:</b>	19990115	<b>City:</b>	
<b>Date Ended Current:</b>		<b>State:</b>	
<b>Phone:</b>		<b>Country:</b>	US
<b>Source Type:</b>	Annual/Biennial Report update with Notification	<b>Zip Code:</b>	

<b>Owner/Operator Ind:</b>	Current Owner	<b>Street No:</b>	
<b>Type:</b>	Private	<b>Street 1:</b>	745 FULTON ST
<b>Name:</b>	DARRELL EDWARDS	<b>Street 2:</b>	
<b>Date Became Current:</b>	19990115	<b>City:</b>	FRESNO
<b>Date Ended Current:</b>		<b>State:</b>	CA
<b>Phone:</b>		<b>Country:</b>	US
<b>Source Type:</b>	Annual/Biennial Report update with Notification	<b>Zip Code:</b>	93721

<b>Owner/Operator Ind:</b>	Current Owner	<b>Street No:</b>	
<b>Type:</b>	Private	<b>Street 1:</b>	745 FULTON ST
<b>Name:</b>	DARRELL EDWARDS	<b>Street 2:</b>	
<b>Date Became Current:</b>	19990115	<b>City:</b>	FRESNO
<b>Date Ended Current:</b>		<b>State:</b>	CA
<b>Phone:</b>		<b>Country:</b>	US
<b>Source Type:</b>	Implementer	<b>Zip Code:</b>	93721

<b>Owner/Operator Ind:</b>	Current Operator	<b>Street No:</b>	
<b>Type:</b>	Private	<b>Street 1:</b>	
<b>Name:</b>	DARRELL EDWARDS	<b>Street 2:</b>	
<b>Date Became Current:</b>	19990115	<b>City:</b>	
<b>Date Ended Current:</b>		<b>State:</b>	
<b>Phone:</b>		<b>Country:</b>	US
<b>Source Type:</b>	Implementer	<b>Zip Code:</b>	

**Historical Handler Details**

**Receive Dt:** 20040305  
**Generator Code Description:** Large Quantity Generator  
**Handler Name:** WILSHIRE PAINT CO

<a href="#">45</a>	1 of 1	NE	0.16 / 843.17	290.74 / -2	ARCHIVES RECORD STORAGE 742 FULTON FRESNO CA 93721	CUPA FRESNO
--------------------	--------	----	------------------	----------------	--	-------------

<b>Facility ID:</b>	FA0268373	<b>Zip:</b>	93721
<b>CERS ID:</b>		<b>GIS Longitude:</b>	-119.787223053
<b>SWIS No:</b>		<b>GIS Latitude:</b>	36.7317219278
<b>APN:</b>	46825608	<b>Cross Street:</b>	

**Detail(s)**

**Program Element:** FORMER CONTAMINATED SITE/NO FURTHER ACTION  
**Program Identifier:**

**Program Element:** UST REMOVAL/CLOSURE W/1 TANK  
**Program Identifier:**

<a href="#">46</a>	1 of 3	NE	0.16 / 843.48	290.75 / -2	DOWNTOWN AUTO CARE 760 FULTON ST FRESNO CA 93721	CUPA FRESNO
--------------------	--------	----	------------------	----------------	--	-------------

<b>Facility ID:</b>	FA0268384	<b>Zip:</b>	93721
<b>CERS ID:</b>	10695700	<b>GIS Longitude:</b>	-119.787506293
<b>SWIS No:</b>		<b>GIS Latitude:</b>	36.7319786595

Map Key	Number of Records	Direction	Distance (mi/ft)	Elev/Diff (ft)	Site	DB
---------	-------------------	-----------	------------------	----------------	------	----

APN: 46825610 Cross Street:

**Detail(s)**

Program Element: UST REMOVAL/CLOSURE W/3 TANKS  
 Program Identifier:

Program Element: HAZARDOUS WASTE GENERATOR (CESQG)  
 Program Identifier:

Program Element: HAZ MAT DISCLOSURE-HAZ WASTE ONLY  
 Program Identifier:

<a href="#">46</a>	2 of 3	NE	0.16 / 843.48	290.75 / -2	GOTTSCHALKS AUTO CENTER 760 FULTON ST. FRESNO CA 93718	HHSS
--------------------	--------	----	---------------	-------------	--	------

County:  
 Tank Details Microfiche: <http://geotracker.waterboards.ca.gov/ustpdfs/pdf/00023e0b.pdf>

<a href="#">46</a>	3 of 3	NE	0.16 / 843.48	290.75 / -2	GOTTSCHALKS AUTO CENTER 760 FULTON ST. FRESNO CA	HIST TANK
--------------------	--------	----	---------------	-------------	--	-----------

Owner Name:	E. GOTTSCHALKS CO. INC.	No of Containers:	3
Owner Street:	P.O. BOX 1872	County:	FRESNO
Owner City:	FRESNO	Facility State:	CA
Owner State:	CA	Facility Zip:	93718
Owner Zip:	93718		

<a href="#">47</a>	1 of 1	NE	0.16 / 843.60	290.76 / -2	GOTTSCHALKS 760 FULTON MALL FRESNO CA	UST SWEEPS
--------------------	--------	----	---------------	-------------	---	------------

C C:	110-000-13980	D Filename:	NSITE7
BOE:	44-003752	Page No:	362
Comp:	13980	County:	FRESNO
Status:	INACTIVE	State :	CA
No of Tanks:	3	Zip:	93721
Jurisdict:	FRESNO COUNTY	Latitude:	0
Agency:	ENVIRONMENTAL HEALTH	Longitude:	0
Phone:		Georesult:	N

**Tank Details**

Tank ID:	000003	S Contain:	NONE
O Tank ID:		Stg:	
SWRCB No:	10-000-013980-000003	Storage :	PRODUCT
Removed:	03-18-92	Storag Type:	PRODUCT
Installed:	01-01-01	P Contain:	BARE STEEL
A Date:		Content:	REG UNLEADED
Capac:	1000	ONA:	
Tank Use:	M.V. FUEL	D File Name:	NTANK7

**Tank Details**

Tank ID:	000002	S Contain:	NONE
O Tank ID:		Stg:	
SWRCB No:	10-000-013980-000002	Storage :	PRODUCT
Removed:	03-18-92	Storag Type:	PRODUCT
Installed:	01-01-01	P Contain:	BARE STEEL

Map Key	Number of Records	Direction	Distance (mi/ft)	Elev/Diff (ft)	Site	DB
<b>A Date:</b>					<b>Content:</b>	PRM UNLEADED
<b>Capac:</b>		1000			<b>ONA:</b>	
<b>Tank Use:</b>		M.V. FUEL			<b>D File Name:</b>	NTANK7
<b><u>Tank Details</u></b>						
<b>Tank ID:</b>		000001			<b>S Contain:</b>	NONE
<b>O Tank ID:</b>					<b>Stg:</b>	
<b>SWRCB No:</b>		10-000-013980-000001			<b>Storage :</b>	WASTE
<b>Removed:</b>		03-18-92			<b>Storag Type:</b>	WASTE
<b>Installed:</b>		01-01-01			<b>P Contain:</b>	BARE STEEL
<b>A Date:</b>					<b>Content:</b>	WASTE OIL
<b>Capac:</b>		500			<b>ONA:</b>	
<b>Tank Use:</b>		OIL			<b>D File Name:</b>	NTANK7

**48**      1 of 5      **ESE**      **0.16 / 847.23**      **291.74 / -1**      **ACE TRANS-STATE TIRES  
565 BROADWAY  
FRESNO CA 93721**      **LUST**

**Global ID:** T0601900030      **County:** FRESNO  
**Status:** COMPLETED - CASE CLOSED      **Latitude:** 36.728813  
**Status Date:** 2004-03-04 00:00:00      **Longitude:** -119.7863929  
**Case Type:** LUST CLEANUP SITE  
**Date Source:** LUST Cleanup Sites & Military UST Site from GeoTracker Project Search Results Export; LUST Cleanup Sites & Military UST Site from GeoTracker Cleanup Sites Data Download

**LUST Cleanup Sites from GeoTracker Cleanup Sites Data Download - Facilities Detail**

**RB Case No:** 5T10000031      **Potential COC:** Gasoline  
**Local Case No:** FA0169025      **How Discovered:** Tank Closure  
**Begin Date:** 4/9/1986      **Stop Method:**  
**Lead Agency:** CENTRAL VALLEY RWQCB (REGION 5F)      **Stop Description:**  
**Local Agency:** FRESNO COUNTY      **Case Worker:**  
**CUF Case:** YES      **Military DoD Site:** No  
**CalEnvScreen Score:** 96-100% (highest scores)      **Leak Reported Dt:** 1986-04-09 00:00:00  
**EPA Region:** 9      **No Further Action Dt:** 2004-03-04 00:00:00  
**Qty Risd Gallons:**  
**Potential Media of Concern:** Aquifer used for drinking water supply  
**How Discovered Description:**  
**Calwater Watershed Name:** South Valley Floor - Fresno (551.30)  
**DWR GW Subbasin Name:** San Joaquin Valley - Kings (5-022.08)  
**Disadvantaged Community:**  
**Coordinate Source:** Google Geocode  
**Discharge Cause:** Unknown  
**Discharge Source:**  
**File Location:** Regional Board  
**Site History:**

**LUST Cleanup Sites from GeoTracker Cleanup Sites Data Download - Regulatory Activity**

**Action Type:** RESPONSE  
**Date :** 2/23/2007  
**Action:** Unknown  
  
**Action Type:** ENFORCEMENT  
**Date :** 2/1/2007  
**Action:** Technical Correspondence / Assistance / Other  
  
**Action Type:** ENFORCEMENT  
**Date :** 3/4/2004  
**Action:** Closure/No Further Action Letter  
  
**Action Type:** ENFORCEMENT  
**Date :** 12/22/2003

<b>Map Key</b>	<b>Number of Records</b>	<b>Direction</b>	<b>Distance (mi/ft)</b>	<b>Elev/Diff (ft)</b>	<b>Site</b>	<b>DB</b>
<b>Action:</b>					Staff Letter	
<b>Action Type:</b>					RESPONSE	
<b>Date :</b>					10/31/2003	
<b>Action:</b>					Monitoring Report - Quarterly	
<b>Action Type:</b>					ENFORCEMENT	
<b>Date :</b>					7/3/2003	
<b>Action:</b>					Staff Letter	
<b>Action Type:</b>					ENFORCEMENT	
<b>Date :</b>					6/12/2003	
<b>Action:</b>					* Verbal Communication	
<b>Action Type:</b>					ENFORCEMENT	
<b>Date :</b>					6/4/2003	
<b>Action:</b>					* Verbal Communication	
<b>Action Type:</b>					RESPONSE	
<b>Date :</b>					5/30/2003	
<b>Action:</b>					Monitoring Report - Quarterly	
<b>Action Type:</b>					ENFORCEMENT	
<b>Date :</b>					5/22/2003	
<b>Action:</b>					* Verbal Communication	
<b>Action Type:</b>					ENFORCEMENT	
<b>Date :</b>					3/13/2003	
<b>Action:</b>					Site Visit / Inspection / Sampling	
<b>Action Type:</b>					ENFORCEMENT	
<b>Date :</b>					3/10/2003	
<b>Action:</b>					Site Visit / Inspection / Sampling	
<b>Action Type:</b>					ENFORCEMENT	
<b>Date :</b>					3/5/2003	
<b>Action:</b>					* Verbal Communication	
<b>Action Type:</b>					ENFORCEMENT	
<b>Date :</b>					1/30/2003	
<b>Action:</b>					Meeting	
<b>Action Type:</b>					ENFORCEMENT	
<b>Date :</b>					1/1/2003	
<b>Action:</b>					* No Action	
<b>Action Type:</b>					RESPONSE	
<b>Date :</b>					11/15/2002	
<b>Action:</b>					CAP/RAP - Feasibility Study Report	
<b>Action Type:</b>					RESPONSE	
<b>Date :</b>					10/30/2002	
<b>Action:</b>					Monitoring Report - Quarterly	
<b>Action Type:</b>					ENFORCEMENT	
<b>Date :</b>					9/30/2002	
<b>Action:</b>					Staff Letter	
<b>Action Type:</b>					ENFORCEMENT	
<b>Date :</b>					7/15/2002	
<b>Action:</b>					Staff Letter	
<b>Action Type:</b>					RESPONSE	
<b>Date :</b>					4/30/2002	
<b>Action:</b>					Monitoring Report - Quarterly	
<b>Action Type:</b>					ENFORCEMENT	
<b>Date :</b>					1/1/2002	
<b>Action:</b>					* No Action	

Map Key	Number of Records	Direction	Distance (mi/ft)	Elev/Diff (ft)	Site	DB
---------	-------------------	-----------	------------------	----------------	------	----

**Action Type:** RESPONSE  
**Date :** 10/19/2001  
**Action:** CAP/RAP - Feasibility Study Report

**Action Type:** RESPONSE  
**Date :** 10/19/2001  
**Action:** Other Report / Document

**Action Type:** RESPONSE  
**Date :** 10/19/2001  
**Action:** Monitoring Report - Quarterly

**Action Type:** ENFORCEMENT  
**Date :** 8/13/2001  
**Action:** Staff Letter

**Action Type:** Other  
**Date :** 4/9/1986  
**Action:** Leak Discovery

**Action Type:** Other  
**Date :** 4/9/1986  
**Action:** Leak Reported

**LUST Cleanup Sites from GeoTracker Cleanup Sites Data Download - Regulatory Contacts**

<b>Contact Type:</b>	Local Agency Caseworker	<b>Address:</b>	1221 Fulton Street
<b>Contact Name:</b>	FRESNO COUNTY DPH, ENVIRONMENTAL HEALTH DIV	<b>Email:</b>	environmentalhealth@fresnocountyca.gov
<b>City:</b>	Fresno	<b>Phone No:</b>	
<b>Organization Name:</b>	FRESNO COUNTY		

**LUST Cleanup Sites from GeoTracker Cleanup Sites Data Download - Status History**

<b>Status:</b>	Completed - Case Closed
<b>Status Date:</b>	3/4/2004
<b>Status:</b>	Open - Verification Monitoring
<b>Status Date:</b>	10/1/1996
<b>Status:</b>	Open - Remediation
<b>Status Date:</b>	6/1/1994
<b>Status:</b>	Open - Site Assessment
<b>Status Date:</b>	9/21/1987
<b>Status:</b>	Open - Site Assessment
<b>Status Date:</b>	4/22/1986
<b>Status:</b>	Open - Case Begin Date
<b>Status Date:</b>	4/9/1986

**LUST Sites from GeoTracker Search - Regulatory Profile**

<b>Site Facility Name:</b>	ACE TRANS-STATE TIRES	<b>Potential COC:</b>	GASOLINE
<b>Site Facility Type:</b>	LUST CLEANUP SITE	<b>Facility Type:</b>	
<b>Cleanup Status:</b>	COMPLETED - CASE CLOSED	<b>Composting Method:</b>	
<b>Project Status:</b>		<b>Address:</b>	565 BROADWAY
<b>WDR Place Type:</b>		<b>City:</b>	FRESNO
<b>WDR File:</b>		<b>Zip:</b>	93721
<b>WDR Order:</b>		<b>County:</b>	FRESNO
<b>CUF Priority Assig:</b>	C	<b>CUF Claim:</b>	4085
<b>CUF Amount Paid:</b>	\$938,567		
<b>File Location:</b>	REGIONAL BOARD		
<b>Designated Beneficial Use:</b>	MUN, AGR, IND, PROC, REC_1, REC_2		

<b>Map Key</b>	<b>Number of Records</b>	<b>Direction</b>	<b>Distance (mi/ft)</b>	<b>Elev/Diff (ft)</b>	<b>Site</b>	<b>DB</b>
----------------	--------------------------	------------------	-------------------------	-----------------------	-------------	-----------

**Project Oversight Agencies:**

**Report Link:** [https://geotracker.waterboards.ca.gov/profile\\_report?global\\_id=T0601900030](https://geotracker.waterboards.ca.gov/profile_report?global_id=T0601900030)  
**Cleanup Status Detail:** COMPLETED - CASE CLOSED AS OF 3/4/2004  
**Cleanup History Link:** [https://geotracker.waterboards.ca.gov/profile\\_report\\_include?global\\_id=T0601900030&tabname=regulatoryhistory](https://geotracker.waterboards.ca.gov/profile_report_include?global_id=T0601900030&tabname=regulatoryhistory)  
**Potential Media of Concern:** AQUIFER USED FOR DRINKING WATER SUPPLY  
**User Defined Beneficial Use:**  
**DWR GW Sub Basin:** San Joaquin Valley - Kings (5-022.08)  
**Calwater Watershed Name:** South Valley Floor - Fresno (551.30)  
**Post Closure Site Management:**  
**Future Land Use:**  
**Cleanup Oversight Agencies:** CENTRAL VALLEY RWQCB (REGION 5F) (LEAD) - CASE #: 5T10000031  
 FRESNO COUNTY - CASE #: FA0169025  
 CASEWORKER: FRESNO COUNTY DPH, ENVIRONMENTAL HEALTH DIV

**Gndwater Monitoring Freque:**

**Designated Beneficial Use Desc:** Municipal and Domestic Supply, Agricultural Supply, Industrial Service Supply, Industrial Process Supply, Water Contact Recreation, Non-Contact Water Recreation  
**Site History:**

No site history available

**LUST Sites from GeoTracker Search - Cleanup Status History**

**Status:** Completed - Case Closed  
**Date :** 3/4/2004

**Status:** Open - Verification Monitoring  
**Date :** 10/1/1996

**Status:** Open - Remediation  
**Date :** 6/1/1994

**Status:** Open - Site Assessment  
**Date :** 9/21/1987

**Status:** Open - Site Assessment  
**Date :** 4/22/1986

**Status:** Open - Case Begin Date  
**Date :** 4/9/1986

**Sites from GeoTracker Search - Regulatory Activities**

**Action Type:** Response Requested - Other  
**Action Date:** 2/23/2007  
**Received Issue Date:** 2/23/2007  
**Action:** Unknown  
**Doc Link:**  
**Title Description Comments:**

Well Destruction Report

**Action Type:** Other Regulatory Actions  
**Action Date:** 2/1/2007  
**Received Issue Date:** 2/1/2007  
**Action:** Technical Correspondence / Assistance / Other  
**Doc Link:**  
**Title Description Comments:**

**Action Type:** Other Regulatory Actions  
**Action Date:** 3/4/2004  
**Received Issue Date:** 3/4/2004  
**Action:** Closure/No Further Action Letter  
**Doc Link:** [https://geotracker.waterboards.ca.gov/view\\_documents?global\\_id=T0601900030&enforcement\\_id=5892180&temptable=ENFORCEMENT](https://geotracker.waterboards.ca.gov/view_documents?global_id=T0601900030&enforcement_id=5892180&temptable=ENFORCEMENT)

<b>Map Key</b>	<b>Number of Records</b>	<b>Direction</b>	<b>Distance (mi/ft)</b>	<b>Elev/Diff (ft)</b>	<b>Site</b>	<b>DB</b>
----------------	--------------------------	------------------	-------------------------	-----------------------	-------------	-----------

**Title Description Comments:**

**Action Type:** Other Regulatory Actions  
**Action Date:** 12/22/2003  
**Received Issue Date:** 12/22/2003  
**Action:** Staff Letter  
**Doc Link:**

**Title Description Comments:**

Review of GM report. Site suitable for closure. Electronic submittal of data required prior to closure.

**Action Type:** Response Requested - Reports  
**Action Date:** 10/31/2003  
**Received Issue Date:** 11/21/2003  
**Action:** Monitoring Report - Quarterly  
**Doc Link:**

**Title Description Comments:**

Monitoring Report - Quarterly - 2Q2003

**Action Type:** Other Regulatory Actions  
**Action Date:** 7/3/2003  
**Received Issue Date:** 7/3/2003  
**Action:** Staff Letter  
**Doc Link:**

**Title Description Comments:**

Review of SVE pilot test/feasibility study.

**Action Type:** Other Regulatory Actions  
**Action Date:** 6/12/2003  
**Received Issue Date:** 6/12/2003  
**Action:** \* Verbal Communication  
**Doc Link:**

**Title Description Comments:**

per Mark Pomeville with BSK, comments received from client and report will be completed and mailed today.

**Action Type:** Other Regulatory Actions  
**Action Date:** 6/4/2003  
**Received Issue Date:** 6/4/2003  
**Action:** \* Verbal Communication  
**Doc Link:**

**Title Description Comments:**

per Mark Pomeville with BSK, report mailed to Tim Jones today for review.

**Action Type:** Response Requested - Reports  
**Action Date:** 5/30/2003  
**Received Issue Date:** 6/13/2003  
**Action:** Monitoring Report - Quarterly  
**Doc Link:**

**Title Description Comments:**

Monitoring Report - Quarterly - 2Q2003

**Action Type:** Other Regulatory Actions  
**Action Date:** 5/22/2003  
**Received Issue Date:** 5/22/2003  
**Action:** \* Verbal Communication  
**Doc Link:**

**Title Description Comments:**

<b>Map Key</b>	<b>Number of Records</b>	<b>Direction</b>	<b>Distance (mi/ft)</b>	<b>Elev/Diff (ft)</b>	<b>Site</b>	<b>DB</b>
----------------	--------------------------	------------------	-------------------------	-----------------------	-------------	-----------

per Mark pomeville with BSK, report should be submitted within two weeks.

**Action Type:** Other Regulatory Actions  
**Action Date:** 3/13/2003  
**Received Issue Date:** 3/13/2003  
**Action:** Site Visit / Inspection / Sampling  
**Doc Link:**  
**Title Description Comments:**

Check progress of SVE pilot test.

**Action Type:** Other Regulatory Actions  
**Action Date:** 3/10/2003  
**Received Issue Date:** 3/10/2003  
**Action:** Site Visit / Inspection / Sampling  
**Doc Link:**  
**Title Description Comments:**

Startup of pilot test.

**Action Type:** Other Regulatory Actions  
**Action Date:** 3/5/2003  
**Received Issue Date:** 3/5/2003  
**Action:** \* Verbal Communication  
**Doc Link:**  
**Title Description Comments:**

per Mark Pomeville with BSK, pilot test scheudled for 3/10/03.

**Action Type:** Other Regulatory Actions  
**Action Date:** 1/30/2003  
**Received Issue Date:** 1/30/2003  
**Action:** Meeting  
**Doc Link:**  
**Title Description Comments:**

Meeting with Tim Jones and Chip Pashayan regarding progress of case.

**Action Type:** Enforcement - Other  
**Action Date:** 1/1/2003  
**Received Issue Date:** 1/1/2003  
**Action:** \* No Action  
**Doc Link:**  
**Title Description Comments:**

Entry to track review of monitoring reports.

**Action Type:** Response Requested - Reports  
**Action Date:** 11/15/2002  
**Received Issue Date:** 6/13/2003  
**Action:** CAP/RAP - Feasibility Study Report  
**Doc Link:**  
**Title Description Comments:**

CAP/RAP - Feasibility Study Report

**Action Type:** Response Requested - Reports  
**Action Date:** \*11/15/2002  
**Received Issue Date:** 6/13/2003  
**Action:** CAP/RAP - Feasibility Study Report  
**Doc Link:**  
**Title Description Comments:**

CAP/RAP - Feasibility Study Report



**Action Type:** Response Requested - Reports  
**Action Date:** 10/30/2002  
**Received Issue Date:** 10/11/2002  
**Action:** Monitoring Report - Quarterly  
**Doc Link:**  
**Title Description Comments:**

Monitoring Report - Quarterly - 3Q2002

**Action Type:** Other Regulatory Actions  
**Action Date:** 9/30/2002  
**Received Issue Date:** 9/30/2002  
**Action:** Staff Letter  
**Doc Link:**  
**Title Description Comments:**

Review of pilot test addendum.

**Action Type:** Other Regulatory Actions  
**Action Date:** 7/15/2002  
**Received Issue Date:** 7/15/2002  
**Action:** Staff Letter  
**Doc Link:**  
**Title Description Comments:**

Review of SVE pilot test work plan. Request for addendum.

**Action Type:** Response Requested - Reports  
**Action Date:** 4/30/2002  
**Received Issue Date:** 5/23/2002  
**Action:** Monitoring Report - Quarterly  
**Doc Link:**  
**Title Description Comments:**

Monitoring Report - Quarterly - 1Q2002

**Action Type:** Enforcement - Other  
**Action Date:** 1/1/2002  
**Received Issue Date:** 1/1/2002  
**Action:** \* No Action  
**Doc Link:**  
**Title Description Comments:**

Entry to track review of monitoring reports.

**Action Type:** Response Requested - Other  
**Action Date:** 10/19/2001  
**Received Issue Date:** 11/21/2003  
**Action:** Other Report / Document  
**Doc Link:**  
**Title Description Comments:**

Other Type of Submission by RP - Site owner info.

**Action Type:** Response Requested - Reports  
**Action Date:** 10/19/2001  
**Received Issue Date:** 6/21/2002  
**Action:** CAP/RAP - Feasibility Study Report  
**Doc Link:**  
**Title Description Comments:**

CAP/RAP - Feasibility Study Report

Map Key	Number of Records	Direction	Distance (mi/ft)	Elev/Diff (ft)	Site	DB
---------	-------------------	-----------	------------------	----------------	------	----

**Action Type:** Response Requested - Reports  
**Action Date:** 10/19/2001  
**Received Issue Date:** 5/23/2002  
**Action:** Monitoring Report - Quarterly  
**Doc Link:**  
**Title Description Comments:**

Monitoring Report - Quarterly - 3Q2001, Did not sample, no report.

**Action Type:** Other Regulatory Actions  
**Action Date:** 8/13/2001  
**Received Issue Date:** 8/13/2001  
**Action:** Staff Letter  
**Doc Link:**  
**Title Description Comments:**

Case review.

**Action Type:** Leak Action  
**Action Date:** 4/9/1986  
**Received Issue Date:**  
**Action:** Leak Discovery  
**Doc Link:**  
**Title Description Comments:**

**Action Type:** Leak Action  
**Action Date:** 4/9/1986  
**Received Issue Date:**  
**Action:** Leak Reported  
**Doc Link:**  
**Title Description Comments:**

**Sites from GeoTracker Search - Documents**

**Document Type:** Site Documents  
**Document Date:** 3/4/2004  
**Type:** CLOSURE/NO FURTHER ACTION LETTER  
**Title:** CLOSURE/NO FURTHER ACTION LETTER  
**Title Link:** [https://geotracker.waterboards.ca.gov/view\\_documents?global\\_id=T0601900030&enforcement\\_id=5892180](https://geotracker.waterboards.ca.gov/view_documents?global_id=T0601900030&enforcement_id=5892180)

**Size :**  
**Submitted By:** (REGULATOR)  
**Submitted:**

<a href="#">48</a>	2 of 5	ESE	0.16 / 847.23	291.74 / -1	ORTIZ AUTO BODY 565 BROADWAY FRESNO CA 93701	CUPA FRESNO
--------------------	--------	-----	---------------	-------------	--	-------------

**Facility ID:** FA0169025  
**CERS ID:**  
**SWIS No:**  
**APN:** 46829501

**Zip:** 93701  
**GIS Longitude:** -119.786687879  
**GIS Latitude:** 36.7286330632  
**Cross Street:**

**Detail(s)**

**Program Element:** UST REMOVAL/CLOSURE W/5 TANKS  
**Program Identifier:**

**Program Element:** FORMER CONTAMINATED SITE/NO FURTHER ACTION  
**Program Identifier:**

**Program Element:** HAZARDOUS WASTE GENERATOR (CESQG)  
**Program Identifier:**

**Program Element:** HAZ MAT DISCLOSURE/CLOSED SITE  
**Program Identifier:**

Map Key	Number of Records	Direction	Distance (mi/ft)	Elev/Diff (ft)	Site	DB
<a href="#">48</a>	3 of 5	ESE	0.16 / 847.23	291.74 / -1	ACE SERVICE INC 565 BROADWAY FRESNO CA 93721	HHSS

County: Fresno  
 Tank Details Microfiche: <http://geotracker.waterboards.ca.gov/ustpdfs/pdf/00024f0c.pdf>

<a href="#">48</a>	4 of 5	ESE	0.16 / 847.23	291.74 / -1	ACE SERVICE, INC. 565 BROADWAY FRESNO CA	HIST TANK
--------------------	--------	-----	---------------	-------------	--	-----------

Owner Name:	PASHAYAN PROPERTIES	No of Containers:	4
Owner Street:	565 BROADWAY	County:	FRESNO
Owner City:	FRESNO	Facility State:	CA
Owner State:	CA	Facility Zip:	93721
Owner Zip:	93712		

<a href="#">48</a>	5 of 5	ESE	0.16 / 847.23	291.74 / -1	ACE SERVICE, INC. 565 BROADWAY FRESNO CA	UST SWEEPS
--------------------	--------	-----	---------------	-------------	--	------------

C C:	110-000-1325	D Filename:	NSITE7
BOE:		Page No:	342
Comp:	1325	County:	FRESNO
Status:	INACTIVE	State :	CA
No of Tanks:	4	Zip:	93721
Jurisdic:	FRESNO COUNTY	Latitude:	36.728864
Agency:	ENVIRONMENTAL HEALTH	Longitude:	-119.786427
Phone:		Georesult:	S5HPN-SCZA

**Tank Details**

Tank ID:	000003	S Contain:	NONE
O Tank ID:		Stg:	
SWRCB No:	10-000-001325-000003	Storage :	PRODUCT
Removed:	07-03-90	Storag Type:	PRODUCT
Installed:	01-01-49	P Contain:	BARE STEEL
A Date:		Content:	LEADED
Capac:	10000	ONA:	
Tank Use:	M.V. FUEL	D File Name:	NTANK7

**Tank Details**

Tank ID:	000002	S Contain:	NONE
O Tank ID:		Stg:	
SWRCB No:	10-000-001325-000002	Storage :	PRODUCT
Removed:	07-03-90	Storag Type:	PRODUCT
Installed:	01-01-49	P Contain:	BARE STEEL
A Date:		Content:	REG UNLEADED
Capac:	10000	ONA:	
Tank Use:	M.V. FUEL	D File Name:	NTANK7

**Tank Details**

Tank ID:	000004	S Contain:	NONE
O Tank ID:		Stg:	
SWRCB No:	10-000-001325-000004	Storage :	PRODUCT
Removed:	07-03-90	Storag Type:	PRODUCT
Installed:	01-01-49	P Contain:	BARE STEEL
A Date:		Content:	DIESEL

Map Key	Number of Records	Direction	Distance (mi/ft)	Elev/Diff (ft)	Site	DB
Capac:	10000				ONA:	
Tank Use:	M.V. FUEL				D File Name:	NTANK7
<b><u>Tank Details</u></b>						
Tank ID:	000001				S Contain:	NONE
O Tank ID:					Stg:	
SWRCB No:	10-000-001325-000001				Storage :	WASTE
Removed:	07-03-90				Storag Type:	WASTE
Installed:	01-01-49				P Contain:	BARE STEEL
A Date:					Content:	WASTE OIL
Capac:	500				ONA:	
Tank Use:	OIL				D File Name:	NTANK7

49      1 of 1      **NE**      **0.16 / 849.51**      **290.76 / -2**      **REZIL LLC**  
**736 & 742 FULTON AVE**  
**FRESNO CA 93721**      **RCRA**  
**NON GEN**

**EPA Handler ID:** CAC002977831  
**Gen Status Universe:** No Report  
**Contact Name:** REZA ASSEMI  
**Contact Address:** 1677 W. SHAW AVENUE, SUITE 101 , , FRESNO , CA, 93711 ,  
**Contact Phone No and Ext:** 559-260-6006  
**Contact Email:** REZAASSEMI@HOTMAIL.COM  
**Contact Country:**  
**County Name:** FRESNO  
**EPA Region:** 09  
**Land Type:**  
**Receive Date:** 20180828  
**Location Latitude:** 36.731522  
**Location Longitude:** -119.787518

**Violation/Evaluation Summary**

**Note:** NO RECORDS: As of Apr 2022, there are no Compliance Monitoring and Enforcement (violation) records associated with this facility (EPA ID).

**Handler Summary**

**Importer Activity:** No  
**Mixed Waste Generator:** No  
**Transporter Activity:** No  
**Transfer Facility:** No  
**Onsite Burner Exemption:** No  
**Furnace Exemption:** No  
**Underground Injection Activity:** No  
**Commercial TSD:** No  
**Used Oil Transporter:** No  
**Used Oil Transfer Facility:** No  
**Used Oil Processor:** No  
**Used Oil Refiner:** No  
**Used Oil Burner:** No  
**Used Oil Market Burner:** No  
**Used Oil Spec Marketer:** No

**Hazardous Waste Handler Details**

**Sequence No:** 1  
**Receive Date:** 20180828  
**Handler Name:** REZIL LLC  
**Source Type:** Implementer  
**Federal Waste Generator Code:** N  
**Generator Code Description:** Not a Generator, Verified

Map Key	Number of Records	Direction	Distance (mi/ft)	Elev/Diff (ft)	Site	DB
---------	-------------------	-----------	------------------	----------------	------	----

**Owner/Operator Details**

<b>Owner/Operator Ind:</b>	Current Operator	<b>Street No:</b>	
<b>Type:</b>	Other	<b>Street 1:</b>	1677 W. SHAW AVENUE, SUITE 101
<b>Name:</b>	REZA ASSEMI	<b>Street 2:</b>	
<b>Date Became Current:</b>		<b>City:</b>	FRESNO
<b>Date Ended Current:</b>		<b>State:</b>	CA
<b>Phone:</b>	559-260-6006	<b>Country:</b>	
<b>Source Type:</b>	Implementer	<b>Zip Code:</b>	93711

<b>Owner/Operator Ind:</b>	Current Owner	<b>Street No:</b>	
<b>Type:</b>	Other	<b>Street 1:</b>	1677 W. SHAW AVENUE, SUITE 101
<b>Name:</b>	REZIL LLC	<b>Street 2:</b>	
<b>Date Became Current:</b>		<b>City:</b>	FRESNO
<b>Date Ended Current:</b>		<b>State:</b>	CA
<b>Phone:</b>	559-260-6006	<b>Country:</b>	
<b>Source Type:</b>	Implementer	<b>Zip Code:</b>	93711

<a href="#">50</a>	1 of 1	ESE	0.16 / 851.89	291.74 / -1	<b>ADRIAN'S AUTO REPAIR</b> 555 BROADWAY FRESNO CA 93721	CUPA FRESNO
--------------------	--------	-----	---------------	-------------	--	-------------

<b>Facility ID:</b>	FA0278088	<b>Zip:</b>	93721
<b>CERS ID:</b>		<b>GIS Longitude:</b>	-119.786687879
<b>SWIS No:</b>		<b>GIS Latitude:</b>	36.7286330632
<b>APN:</b>	46829501	<b>Cross Street:</b>	

**Detail(s)**

**Program Element:** HAZ MAT DISCLOSURE/CLOSED SITE  
**Program Identifier:**

**Program Element:** HAZARDOUS WASTE GENERATOR (CESQG)  
**Program Identifier:**

<a href="#">51</a>	1 of 1	ENE	0.16 / 856.07	290.90 / -1	<b>ADVANTAGE TIRE SERVICE</b> 650 FULTON ST FRESNO CA 93721	CUPA FRESNO
--------------------	--------	-----	---------------	-------------	---	-------------

<b>Facility ID:</b>	FA0268280	<b>Zip:</b>	93721
<b>CERS ID:</b>		<b>GIS Longitude:</b>	-119.786268581
<b>SWIS No:</b>		<b>GIS Latitude:</b>	36.7308570465
<b>APN:</b>	46826412	<b>Cross Street:</b>	

**Detail(s)**

**Program Element:** UST REMOVAL/CLOSURE W/1 TANK  
**Program Identifier:**

<a href="#">52</a>	1 of 1	ENE	0.16 / 861.00	290.86 / -1	<b>ADVANTAGE TIRE SERVICE</b> 650 FULTON FRESNO CA	UST SWEEPS
--------------------	--------	-----	---------------	-------------	--	------------

<b>C C:</b>	110-000-31	<b>D Filename:</b>	NSITE7
<b>BOE:</b>		<b>Page No:</b>	361
<b>Comp:</b>	31	<b>County:</b>	FRESNO
<b>Status:</b>	INACTIVE	<b>State :</b>	CA
<b>No of Tanks:</b>	1	<b>Zip:</b>	93721
<b>Jurisdict:</b>	FRESNO COUNTY	<b>Latitude:</b>	36.730515
<b>Agency:</b>	ENVIRONMENTAL HEALTH	<b>Longitude:</b>	-119.786284
<b>Phone:</b>		<b>Georesult:</b>	S5HPN-SCZA

Map Key	Number of Records	Direction	Distance (mi/ft)	Elev/Diff (ft)	Site	DB
---------	-------------------	-----------	------------------	----------------	------	----

**Tank Details**

<b>Tank ID:</b>	000001	<b>S Contain:</b>	NONE
<b>O Tank ID:</b>		<b>Stg:</b>	
<b>SWRCB No:</b>	10-000-000031-000001	<b>Storage :</b>	WASTE
<b>Removed:</b>	01-01-01	<b>Storag Type:</b>	WASTE
<b>Installed:</b>	01-01-01	<b>P Contain:</b>	BARE STEEL
<b>A Date:</b>		<b>Content:</b>	WASTE OIL
<b>Capac:</b>	1000	<b>ONA:</b>	
<b>Tank Use:</b>	OIL	<b>D File Name:</b>	NTANK7

<a href="#">53</a>	1 of 1	<b>NNE</b>	<b>0.16 / 866.06</b>	<b>291.04 / -1</b>	<b>Parcel 468-282-23T 829 Fulton Street (Fulton Mall) Fresno CA 93721</b>
--------------------	--------	------------	----------------------	--------------------	---

**FED BROWNFIELDS**

<b>Acres Property ID:</b>	165001	<b>Cleanup Required:</b>	N
<b>Prprty Size(Acres):</b>	.61	<b>SFLLP Fact Owship:</b>	-
<b>Radius:</b>	.5	<b>Hzrntl Collct Mthd:</b>	Global Positioning Method-Unspecified Parameters
<b>Type of Funding:</b>	Hazardous	<b>Source Map Scale:</b>	-
<b>Local Property No:</b>	468-282-23T	<b>Reference Point:</b>	Center of a Facility or Station
<b>Ownership Entity:</b>	Government	<b>Horiz Refer Datum:</b>	North American Datum of 1983
<b>Current Owner:</b>	Successor Agency to the Redevelopment Agency of the City of Fresno	<b>Latitude:</b>	36.73216
<b>DID Ownrshp Chng:</b>	N	<b>Longitude:</b>	-119.78792
<b>Cntmnt Fnd Petrol:</b>	-	<b>CInd Up Petroleum:</b>	-
<b>Cntmnt Fnd Asb:</b>	-	<b>CInd Up Asbestos:</b>	-
<b>Cntmnt Fnd Lead:</b>	-	<b>CInd Up Lead:</b>	-
<b>Cntmnt Fnd PAHs:</b>	-	<b>CInd Up PAHs:</b>	-
<b>Cntmnt Fnd PCBs:</b>	-	<b>CInd Up PCBs:</b>	-
<b>Cntmnt Fnd VOCs:</b>	-	<b>CInd Up VOCs:</b>	-
<b>Cntmnt Fnd Selenium:</b>	-	<b>CInd Up Selenium:</b>	-
<b>Cntmnt Fnd Iron:</b>	-	<b>CInd Up Iron:</b>	-
<b>Cntmnt Fnd Arsenic:</b>	-	<b>CInd Up Arsenic:</b>	-
<b>Cntmnt Fnd Cd:</b>	-	<b>CInd Up Cadmium:</b>	-
<b>Cntmnt Fnd Cr:</b>	-	<b>CInd Up Chromium:</b>	-
<b>Cntmnt Fnd Copper:</b>	-	<b>CInd Up Copper:</b>	-
<b>Cntmnt Fnd Mercury:</b>	-	<b>CInd Up Mercury:</b>	-
<b>Cntmnt Fnd Nickel:</b>	-	<b>CInd Up Nickel:</b>	-
<b>Cntmnt Fnd Pesticide:</b>	-	<b>CInd Up Pesticides:</b>	-
<b>Cntmnt Fnd SVOCs:</b>	-	<b>CInd Up SVOCs:</b>	-
<b>Cntmnt Fnd Oth Mtl:</b>	-	<b>CInd Up Oth Metals:</b>	-
<b>Cntmnt Fnd Other:</b>	-	<b>CInd Up Other:</b>	-
<b>Cntmnt Fnd Unk:</b>	-	<b>CInd Up Unknown:</b>	-
<b>Cntmnt Fnd None:</b>	-	<b>CInd Up None:</b>	-
<b>CInd Up Ctl Sbst:</b>	-	<b>CInd Up Oth Desc:</b>	-
<b>Media Afctd Air:</b>	-	<b>CInd Up Air:</b>	-
<b>Media Afctd Sedi:</b>	-	<b>CInd Up Sediment:</b>	-
<b>Media Afctd Soil:</b>	-	<b>CInd Up Soil:</b>	-
<b>Media Afctd Drnk Wtr:</b>	-	<b>CInd Up Drnk Wtr:</b>	-
<b>Media Afctd Grnd Wtr:</b>	-	<b>CInd Up Grnd Wtr:</b>	-
<b>Media Afctd Surf Wtr:</b>	-	<b>CInd Up Surf Wtr:</b>	-
<b>Media Afctd Bldg Mat:</b>	-	<b>CInd Up Bldg Mats:</b>	-
<b>Media Afctd Ind Air:</b>	-	<b>CInd Up Indoor Air:</b>	-
<b>Media Afctd Unk:</b>	-	<b>CInd Up Unknown:</b>	-
<b>Media Afctd None:</b>	Yes		
<b>Cntmnt Fnd Ctrl Sbstncs:</b>	-		
<b>Further Action Cleanup:</b>	-		
<b>Enrollment St Tribal Prg:</b>	-		
<b>Institutional Ctrl ICs Req:</b>	U		
<b>IC Catgry Proprietary Ctrl:</b>	-		
<b>IC Catgry Informational Dev:</b>	-		
<b>IC Catgry Govmntal Ctrl:</b>	-		
<b>IC Catgry Enfrc Prmt TIs:</b>	-		
<b>ICs in Place:</b>	-		
<b>Date ICs in Place:</b>	-		

Map Key	Number of Records	Direction	Distance (mi/ft)	Elev/Diff (ft)	Site	DB
<b>Photographs are Available:</b>		Y				
<b>Video is Available:</b>		-				
<b>Cntmnt Fnd Other Descr :</b>		-				
<b>St Tribal Prg ID No:</b>		-				
<b>Description History:</b>		Based on review of historical documents, the subject property appears to have been located in an area of downtown Fresno urban development dating back to 1885. The first developments occurred in the forms of private residences in about 1888. The subject property was occupied by single-family residences and boarding houses with stables through the early 1900s giving way to retail and commercial development during the mid-1900s. By the mid-1960s, all the structures had been removed and the site was developed as a paved parking facility similar to present-day configuration.				
		This assessment identified no Recognized Environmental Conditions (RECs) in connection with the subject property.				
		For the reasons discussed in Section 8.2 of the ESA, it is URS' opinion that there is a low likelihood that significant environmental liability exists regulated to the New York Hatters – Hat Cleaners and Blockers, or Victor Kuljian, clothes cleaner; and additionally it is URS' opinion that there is a low likelihood that significant environmental liability exists regulated to the presence of lead-based paint on the subject property parcel as a result of sloughing from neighboring site structure and no further investigations appear warranted.				
<b>Ready for Reuse Ind:</b>		No				
<b><u>Detail Information</u></b>						
<b>Grant Recipient Nme:</b>	Fresno Redevelopment Agency				<b>Acre/Grnspace Create:</b>	-
<b>Accmplshmnt Count:</b>	Y				<b>Redev Funding Src:</b>	-
<b>Coop Agreement No:</b>	00T71101				<b>Redev Funding Amt:</b>	-
<b>Brwnfld Grant Type:</b>	Assessment				<b>IC Data Address:</b>	-
<b>Assessment Phase:</b>	Phase I Environmental Assessment				<b>Redev Complete Dt:</b>	-
<b>Assmnt Start Date:</b>	05/20/2013				<b>2010 No Blw Pvrty:</b>	2196
<b>Assmnt Complete Dt:</b>	07/31/2013				<b>2010 Below Poverty:</b>	34.27
<b>Assmnt Funding Amt:</b>	2000				<b>2010 Median Income:</b>	5708
<b>Cleanup Start Date:</b>	-				<b>2010 No Low Income:</b>	4243
<b>Clnup Complete Dt:</b>	-				<b>2010 Low Income:</b>	66.21
<b>Acres Cleaned Up:</b>	-				<b>2010 No Vcnt Housng:</b>	320
<b>Cleanup Fndng Src:</b>	-				<b>2010 Vacnt Housng:</b>	12.05
<b>Cleanup Fndng Amt:</b>	-				<b>2010 No Unemployed:</b>	639
<b>Redevmnt Start Dt:</b>	-				<b>2010 Unemployed:</b>	9.97
<b>Clnup / Redev Jobs:</b>	-					
<b>Assmnt Funding Src:</b>	EPA					
<b>Entity Prvde Assmnt Fnds:</b>	US EPA - Brownfields Assessment Cooperative Agreement					
<b>Entity Prvdng Clnup Fnd:</b>	-					
<b>Entity Prvdng Redev Funds:</b>	-					
<b>Past Use Grnspace Arces:</b>	-					
<b>Past Use Residential Arces:</b>	-					
<b>Past Use Commercial Arces:</b>	.61					
<b>Past Use Industrial Arces:</b>	-					
<b>Past Use Multistory Arces:</b>	-					
<b>Future Use Multistory Arces:</b>	-					
<b>Future Use Greenspace:</b>	-					
<b>Future Use Residential:</b>	-					
<b>Future Use Commercial:</b>	-					
<b>Future Use Industrial:</b>	-					
<b>Acres Cleaned Up:</b>	-					
<b>Cleanup Start Date:</b>	-					
<b>Cleanup Completion Date:</b>	-					
<b>ICS in Place:</b>	-					
<b>Date ICS in Place:</b>	-					
<b>IC Catgry Govmntal Ctrls:</b>	-					
<b>IC Catgry Enfrcmnt Prmt Tools:</b>	-					
<b>Source of Cleanup Funding:</b>	-					
<b>Entity Prvdng Cleanup Funds:</b>	-					

Map Key	Number of Records	Direction	Distance (mi/ft)	Elev/Diff (ft)	Site	DB
<b>Estor/EPA ID:</b>	60002482				<b>Assembly District:</b> 31	
<b>Site Code:</b>	102333				<b>Senate District:</b> 14	
<b>Nat Priority List:</b>	NO				<b>Permit Renewal Lead:</b>	
<b>APN:</b>	NONE SPECIFIED				<b>Public Partici Spclst:</b>	
<b>Census Tract:</b>	6019000600				<b>Project Manager:</b>	
<b>Site Type:</b>	EVALUATION				<b>County:</b> FRESNO	
<b>Address Description:</b>	736-742 FULTON ST.				<b>Latitude:</b> 36.731643	
<b>Office:</b>	CLEANUP SAN JOAQUIN				<b>Longitude:</b> -119.787479	
<b>Special Program:</b>	EPA - PASI				<b>Acres:</b> 0.5 ACRES	
<b>Funding:</b>	EPA GRANT				<b>Supervisor:</b> KEVIN SHADDY	
<b>Cleanup Status:</b>	NO ACTION REQUIRED AS OF 6/13/2017					
<b>Cleanup Oversight Agencies:</b>	DTSC - SITE CLEANUP PROGRAM - LEAD AGENCY					
<b>School District:</b>						
<b>Past Use that Caused Contam:</b>	UNKNOWN					
<b>Potential Media Affected:</b>	UNDER INVESTIGATION					
<b>Potential Contamin of Concern:</b>						

LEAD

**Site History:**

This site is part of a US EPA PA/SI grant study for potential lead smelters throughout California.

**Status:** NO ACTION REQUIRED  
**Program Type:** EVALUATION  
**CalEnviroScreen Score:** 95-100%  
**Summary Link:** [https://www.envirostor.dtsc.ca.gov/public/profile\\_report?global\\_id=60002482](https://www.envirostor.dtsc.ca.gov/public/profile_report?global_id=60002482)

Completed Activities

**Title:** PA/SI Site Screening  
**Title Link:** [https://www.envirostor.dtsc.ca.gov/public/final\\_documents2?global\\_id=60002482&enforcement\\_id=60423162](https://www.envirostor.dtsc.ca.gov/public/final_documents2?global_id=60002482&enforcement_id=60423162)  
**Area Name:**  
**Area Link:**  
**Sub Area:**  
**Sub Area Link:**  
**Document Type:** PA/SI Site Screening  
**Date Completed:** 6/13/2017  
**Comments:**

<a href="#">55</a>	1 of 1	E	0.17 / 881.30	290.91 / -1	ORTIZ AUTO REPAIR 615 FULTON ST FRESNO CA 93721	CUPA FRESNO
--------------------	--------	---	---------------	-------------	---	-------------

**Facility ID:** FA0283816  
**CERS ID:** 10700770  
**SWIS No:**  
**APN:** 46829116  
**Zip:** 93721  
**GIS Longitude:** -119.786354478  
**GIS Latitude:** 36.7299820862  
**Cross Street:**

Detail(s)

**Program Element:** HAZ MAT DISCLOSURE-HAZ WASTE ONLY  
**Program Identifier:**  
**Program Element:** HAZARDOUS WASTE GENERATOR (CESQG)  
**Program Identifier:**

<a href="#">56</a>	1 of 2	NE	0.17 / 913.68	290.74 / -2	ARCHIVES RECORD STORAGE BLDG. 742 FULTON ST FRESNO CA 93721	LUST
--------------------	--------	----	---------------	-------------	--	------

**Global ID:** T0601900385  
**Status:** COMPLETED - CASE CLOSED  
**County:** FRESNO  
**Latitude:** 36.7314331



Map Key	Number of Records	Direction	Distance (mi/ft)	Elev/Diff (ft)	Site	DB
---------	-------------------	-----------	------------------	----------------	------	----

<b>Status Date:</b>	2016-10-18 00:00:00	<b>Longitude:</b>	-119.7871946
<b>Case Type:</b>	LUST CLEANUP SITE		
<b>Date Source:</b>	LUST Cleanup Sites & Military UST Site from GeoTracker Project Search Results Export; LUST Cleanup Sites & Military UST Site from GeoTracker Cleanup Sites Data Download		

**LUST Cleanup Sites from GeoTracker Cleanup Sites Data Download - Facilities Detail**

<b>RB Case No:</b>	5T10000394	<b>Potential COC:</b>	Diesel
<b>Local Case No:</b>	FA0268373	<b>How Discovered:</b>	Tank Closure
<b>Begin Date:</b>	8/10/1992	<b>Stop Method:</b>	
<b>Lead Agency:</b>	CENTRAL VALLEY RWQCB (REGION 5F)	<b>Stop Description:</b>	
<b>Local Agency:</b>		<b>Case Worker:</b>	MLE
<b>CUF Case:</b>	NO	<b>Military DoD Site:</b>	No
<b>CalEnvScreen Score:</b>	96-100% (highest scores)	<b>Leak Reported Dt:</b>	1992-09-15 00:00:00
<b>EPA Region:</b>	9	<b>No Further Action Dt:</b>	2016-10-18 00:00:00
<b>Qty Rlsd Gallons:</b>			
<b>Potential Media of Concern:</b>	Under Investigation		
<b>How Discovered Description:</b>			
<b>Calwater Watershed Name:</b>	South Valley Floor - Fresno (551.30)		
<b>DWR GW Subbasin Name:</b>	San Joaquin Valley - Kings (5-022.08)		
<b>Disadvantaged Community:</b>	Severely Disadvantaged Community		
<b>Coordinate Source:</b>	* Historical Geocode - Exact Address Match		
<b>Discharge Cause:</b>	Unknown		
<b>Discharge Source:</b>	Other		
<b>File Location:</b>	Regional Board		
<b>Site History:</b>			

The case was opened following an unauthorized release from an underground storage tank system at the subject site. The case was referred to CVRWQCB by Fresno County Environmental Health Division on 2/22/2008. CVRWQCB has directed a preliminary site investigation. A summary of the site history is available by clicking on either the "Cleanup Status History", "Regulatory Activities" or the "Site Maps/Documents" tab. For a complete site history the case file at the CVRWQCB should be consulted

**LUST Cleanup Sites from GeoTracker Cleanup Sites Data Download - Regulatory Activity**

<b>Action Type:</b>	ENFORCEMENT
<b>Date :</b>	10/18/2016
<b>Action:</b>	Closure/No Further Action Letter
<b>Action Type:</b>	RESPONSE
<b>Date :</b>	8/10/2016
<b>Action:</b>	Request for Closure - Regulator Responded
<b>Action Type:</b>	ENFORCEMENT
<b>Date :</b>	8/2/2016
<b>Action:</b>	Notification - Preclosure
<b>Action Type:</b>	REMEDIATION
<b>Date :</b>	8/2/2016
<b>Action:</b>	Monitored Natural Attenuation
<b>Action Type:</b>	ENFORCEMENT
<b>Date :</b>	8/2/2016
<b>Action:</b>	Staff Letter
<b>Action Type:</b>	RESPONSE
<b>Date :</b>	7/25/2016
<b>Action:</b>	Other Report / Document - Regulator Responded
<b>Action Type:</b>	ENFORCEMENT
<b>Date :</b>	6/21/2016
<b>Action:</b>	Staff Letter
<b>Action Type:</b>	RESPONSE
<b>Date :</b>	5/16/2016
<b>Action:</b>	Request for Closure - Regulator Responded

<b>Map Key</b>	<b>Number of Records</b>	<b>Direction</b>	<b>Distance (mi/ft)</b>	<b>Elev/Diff (ft)</b>	<b>Site</b>	<b>DB</b>
<b>Action Type:</b>						
<b>Date :</b>						
<b>Action:</b>						
<b>Action Type:</b>						
<b>Date :</b>						
<b>Action:</b>						
<b>Action Type:</b>						
<b>Date :</b>						
<b>Action:</b>						
<b>Action Type:</b>						
<b>Date :</b>						
<b>Action:</b>						
<b>Action Type:</b>						
<b>Date :</b>						
<b>Action:</b>						
<b>Action Type:</b>						
<b>Date :</b>						
<b>Action:</b>						
<b>Action Type:</b>						
<b>Date :</b>						
<b>Action:</b>						
<b>Action Type:</b>						
<b>Date :</b>						
<b>Action:</b>						
<b>Action Type:</b>						
<b>Date :</b>						
<b>Action:</b>						
<b>Action Type:</b>						
<b>Date :</b>						
<b>Action:</b>						
<b>Action Type:</b>						
<b>Date :</b>						
<b>Action:</b>						
<b>Action Type:</b>						
<b>Date :</b>						
<b>Action:</b>						
<b>Action Type:</b>						
<b>Date :</b>						
<b>Action:</b>						
<b>Action Type:</b>						
<b>Date :</b>						
<b>Action:</b>						

<b>Map Key</b>	<b>Number of Records</b>	<b>Direction</b>	<b>Distance (mi/ft)</b>	<b>Elev/Diff (ft)</b>	<b>Site</b>	<b>DB</b>
<b>Date :</b>		9/15/2008				
<b>Action:</b>		Preliminary Site Assessment Workplan				
<b>Action Type:</b>		RESPONSE				
<b>Date :</b>		9/15/2008				
<b>Action:</b>		Other Report / Document				
<b>Action Type:</b>		ENFORCEMENT				
<b>Date :</b>		9/9/2008				
<b>Action:</b>		Staff Letter				
<b>Action Type:</b>		ENFORCEMENT				
<b>Date :</b>		5/13/2008				
<b>Action:</b>		Technical Correspondence / Assistance / Other				
<b>Action Type:</b>		ENFORCEMENT				
<b>Date :</b>		3/5/2008				
<b>Action:</b>		File review				
<b>Action Type:</b>		ENFORCEMENT				
<b>Date :</b>		2/22/2008				
<b>Action:</b>		Referral to Regional Board				
<b>Action Type:</b>		Other				
<b>Date :</b>		9/15/1992				
<b>Action:</b>		Leak Reported				
<b>Action Type:</b>		Other				
<b>Date :</b>		9/4/1992				
<b>Action:</b>		Leak Discovery				
<b>Action Type:</b>		Other				
<b>Date :</b>		8/10/1992				
<b>Action:</b>		Leak Stopped				

**LUST Cleanup Sites from GeoTracker Cleanup Sites Data Download - Regulatory Contacts**

<b>Contact Type:</b>	Regional Board Caseworker	<b>Address:</b>	1685 E Street
<b>Contact Name:</b>	MICHEALE EASLEY	<b>Email:</b>	micheale.easley@waterboards.ca.gov
<b>City:</b>	FRESNO	<b>Phone No:</b>	5594884391
<b>Organization Name:</b>	CENTRAL VALLEY RWQCB (REGION 5F)		

**LUST Cleanup Sites from GeoTracker Cleanup Sites Data Download - Status History**

<b>Status:</b>	Completed - Case Closed
<b>Status Date:</b>	10/18/2016
<b>Status:</b>	Open - Remediation
<b>Status Date:</b>	8/2/2016
<b>Status:</b>	Open - Site Assessment
<b>Status Date:</b>	2/7/2012
<b>Status:</b>	Open - Inactive
<b>Status Date:</b>	2/6/2012
<b>Status:</b>	Open - Site Assessment
<b>Status Date:</b>	5/13/2008
<b>Status:</b>	Open - Site Assessment
<b>Status Date:</b>	9/4/1992
<b>Status:</b>	Open - Case Begin Date
<b>Status Date:</b>	8/10/1992

Map Key	Number of Records	Direction	Distance (mi/ft)	Elev/Diff (ft)	Site	DB
---------	-------------------	-----------	------------------	----------------	------	----

**LUST Sites from GeoTracker Search - Regulatory Profile**

<b>Site Facility Name:</b>	ARCHIVES RECORD STORAGE BLDG.	<b>Potential COC:</b>	DIESEL
<b>Site Facility Type:</b>	LUST CLEANUP SITE	<b>Facility Type:</b>	
<b>Cleanup Status:</b>	COMPLETED - CASE CLOSED	<b>Composting Method:</b>	
<b>Project Status:</b>		<b>Address:</b>	742 FULTON ST
<b>WDR Place Type:</b>		<b>City:</b>	FRESNO
<b>WDR File:</b>		<b>Zip:</b>	93721
<b>WDR Order:</b>		<b>County:</b>	FRESNO
<b>CUF Priority Assig:</b>		<b>CUF Claim:</b>	
<b>CUF Amount Paid:</b>			
<b>File Location:</b>	REGIONAL BOARD		
<b>Designated Beneficial Use:</b>	MUN, AGR, IND, PROC, REC_1, REC_2		
<b>Project Oversight Agencies:</b>			
<b>Report Link:</b>	<a href="https://geotracker.waterboards.ca.gov/profile_report?global_id=T0601900385">https://geotracker.waterboards.ca.gov/profile_report?global_id=T0601900385</a>		
<b>Cleanup Status Detail:</b>	COMPLETED - CASE CLOSED AS OF 10/18/2016		
<b>Cleanup History Link:</b>	<a href="https://geotracker.waterboards.ca.gov/profile_report_include?global_id=T0601900385&amp;tabname=regulatoryhistory">https://geotracker.waterboards.ca.gov/profile_report_include?global_id=T0601900385&amp;tabname=regulatoryhistory</a>		
<b>Potential Media of Concern:</b>	UNDER INVESTIGATION		
<b>User Defined Beneficial Use:</b>			
<b>DWR GW Sub Basin:</b>	San Joaquin Valley - Kings (5-022.08)		
<b>Calwater Watershed Name:</b>	South Valley Floor - Fresno (551.30)		
<b>Post Closure Site Management:</b>			
<b>Future Land Use:</b>			
<b>Cleanup Oversight Agencies:</b>	CENTRAL VALLEY RWQCB (REGION 5F) (LEAD) - CASE #: 5T10000394 CASEWORKER: MICHEALE EASLEY FRESNO COUNTY - CASE #: FA0268373		
<b>Gndwater Monitoring Freque:</b>			
<b>Designated Beneficial Use Desc:</b>	Municipal and Domestic Supply, Agricultural Supply, Industrial Service Supply, Industrial Process Supply, Water Contact Recreation, Non-Contact Water Recreation		
<b>Site History:</b>			

The case was opened following an unauthorized release from an underground storage tank system at the subject site. The case was referred to CVRWQCB by Fresno County Environmental Health Division on 2/22/2008. CVRWQCB has directed a preliminary site investigation. A summary of the site history is available by clicking on either the "Cleanup Status History", "Regulatory Activities" or the "Site Maps/Documents" tab. For a complete site history the case file at the CVRWQCB should be consulted

**LUST Sites from GeoTracker Search - Cleanup Status History**

<b>Status:</b>	Completed - Case Closed
<b>Date :</b>	10/18/2016
<b>Status:</b>	Open - Remediation
<b>Date :</b>	8/2/2016
<b>Status:</b>	Open - Site Assessment
<b>Date :</b>	2/7/2012
<b>Status:</b>	Open - Inactive
<b>Date :</b>	2/6/2012
<b>Status:</b>	Open - Site Assessment
<b>Date :</b>	5/13/2008
<b>Status:</b>	Open - Site Assessment
<b>Date :</b>	9/4/1992
<b>Status:</b>	Open - Case Begin Date
<b>Date :</b>	8/10/1992

**Sites from GeoTracker Search - Cleanup Action Report**

<b>Action Type:</b>	MONITORED NATURAL ATTENUATION	<b>Begin Date:</b>	8/2/2016
<b>Phase:</b>		<b>End Date:</b>	10/5/2016
<b>Contaminant Mass Removed:</b>			
<b>Description:</b>			

Map Key	Number of Records	Direction	Distance (mi/ft)	Elev/Diff (ft)	Site	DB
---------	-------------------	-----------	------------------	----------------	------	----

Sites from GeoTracker Search - Regulatory Activities

**Action Type:** Other Regulatory Actions  
**Action Date:** 10/18/2016  
**Received Issue Date:** 10/18/2016  
**Action:** Closure/No Further Action Letter  
**Doc Link:** [https://geotracker.waterboards.ca.gov/view\\_documents?global\\_id=T0601900385&enforcement\\_id=6301999&temptable=ENFORCEMENT](https://geotracker.waterboards.ca.gov/view_documents?global_id=T0601900385&enforcement_id=6301999&temptable=ENFORCEMENT)

**Title Description Comments:**

**Action Type:** Response Requested - Other  
**Action Date:** 8/10/2016  
**Received Issue Date:** 8/10/2016  
**Action:** Request for Closure - Regulator Responded  
**Doc Link:** [https://geotracker.waterboards.ca.gov/view\\_documents\\_all?global\\_id=T0601900385&doc\\_id=5901512](https://geotracker.waterboards.ca.gov/view_documents_all?global_id=T0601900385&doc_id=5901512)

**Title Description Comments:**

Property Owner Survey - Public Notice mailed 8/2/2016

**Action Type:** Other Regulatory Actions  
**Action Date:** 8/2/2016  
**Received Issue Date:** 8/2/2016  
**Action:** Staff Letter  
**Doc Link:** [https://geotracker.waterboards.ca.gov/view\\_documents?global\\_id=T0601900385&enforcement\\_id=6294141&temptable=ENFORCEMENT](https://geotracker.waterboards.ca.gov/view_documents?global_id=T0601900385&enforcement_id=6294141&temptable=ENFORCEMENT)

**Title Description Comments:**

Preclosure Cover Letter

**Action Type:** Notices  
**Action Date:** 8/2/2016  
**Received Issue Date:** 8/2/2016  
**Action:** Notification - Preclosure  
**Doc Link:** [https://geotracker.waterboards.ca.gov/view\\_documents?global\\_id=T0601900385&enforcement\\_id=6294140&temptable=ENFORCEMENT](https://geotracker.waterboards.ca.gov/view_documents?global_id=T0601900385&enforcement_id=6294140&temptable=ENFORCEMENT)

**Title Description Comments:**

Preclosure Public Notification

**Action Type:** Response Requested - Other  
**Action Date:** 7/25/2016  
**Received Issue Date:** 7/26/2016  
**Action:** Other Report / Document - Regulator Responded

**Title Description Comments:**

Public Survey - Concur with closure request, see staff letter of 8/02/2016

**Action Type:** Other Regulatory Actions  
**Action Date:** 6/21/2016  
**Received Issue Date:** 6/21/2016  
**Action:** Staff Letter  
**Doc Link:** [https://geotracker.waterboards.ca.gov/view\\_documents?global\\_id=T0601900385&enforcement\\_id=6289292&temptable=ENFORCEMENT](https://geotracker.waterboards.ca.gov/view_documents?global_id=T0601900385&enforcement_id=6289292&temptable=ENFORCEMENT)

**Title Description Comments:**

Report Review/Closure Request Response

**Action Type:** Response Requested - Other  
**Action Date:** 5/16/2016  
**Received Issue Date:** 5/16/2016  
**Action:** Request for Closure - Regulator Responded  
**Doc Link:** [https://geotracker.waterboards.ca.gov/view\\_documents\\_all?global\\_id=T0601900385&doc\\_id=5893383](https://geotracker.waterboards.ca.gov/view_documents_all?global_id=T0601900385&doc_id=5893383)

<i>Map Key</i>	<i>Number of Records</i>	<i>Direction</i>	<i>Distance (mi/ft)</i>	<i>Elev/Diff (ft)</i>	<i>Site</i>	<i>DB</i>
----------------	--------------------------	------------------	-------------------------	-----------------------	-------------	-----------

**Title Description Comments:**

Shallow Soil and Soil Gas Assessment Report

**Action Type:** Other Regulatory Actions  
**Action Date:** 2/9/2016  
**Received Issue Date:** 2/9/2016  
**Action:** Staff Letter  
**Doc Link:** [https://geotracker.waterboards.ca.gov/view\\_documents?global\\_id=T0601900385&enforcement\\_id=6275328&temptable=ENFORCEMENT](https://geotracker.waterboards.ca.gov/view_documents?global_id=T0601900385&enforcement_id=6275328&temptable=ENFORCEMENT)

**Title Description Comments:**

Work Plan Review - Work Plan for Low Threat Closure Evaluation

**Action Type:** Response Requested - Workplans  
**Action Date:** 1/19/2016  
**Received Issue Date:** 1/19/2016  
**Action:** Site Investigation Workplan - Regulator Responded  
**Doc Link:** [https://geotracker.waterboards.ca.gov/view\\_documents\\_all?global\\_id=T0601900385&doc\\_id=5878427](https://geotracker.waterboards.ca.gov/view_documents_all?global_id=T0601900385&doc_id=5878427)

**Title Description Comments:**

Work Plan for Low Threat Closure Evaluation

**Action Type:** Enforcement/Orders  
**Action Date:** 10/29/2015  
**Received Issue Date:** 10/29/2015  
**Action:** Warning Letter  
**Doc Link:** [https://geotracker.waterboards.ca.gov/view\\_documents?global\\_id=T0601900385&enforcement\\_id=6267052&temptable=ENFORCEMENT](https://geotracker.waterboards.ca.gov/view_documents?global_id=T0601900385&enforcement_id=6267052&temptable=ENFORCEMENT)

**Title Description Comments:**

Overdue Response

**Action Type:** Other Regulatory Actions  
**Action Date:** 3/25/2015  
**Received Issue Date:** 3/25/2015  
**Action:** Verbal Communication  
**Doc Link:**

**Title Description Comments:**

Telephone conversation Follow-up to communication of 2/24/2015. Requested status, RP stated his brother will deal with this problem within a month.

**Action Type:** Other Regulatory Actions  
**Action Date:** 2/24/2015  
**Received Issue Date:** 2/24/2015  
**Action:** Verbal Communication  
**Doc Link:**

**Title Description Comments:**

Telephone conversation RP stated he had no money to do any further work, regarded the case as closed a long time ago. Staff explained the CUF and recommended he look into establishing eligibility. Emphasized the he must demonstrate compliance to become eligible for CUF.

**Action Type:** Other Regulatory Actions  
**Action Date:** 6/2/2014  
**Received Issue Date:** 6/2/2014  
**Action:** Staff Letter  
**Doc Link:** [https://geotracker.waterboards.ca.gov/view\\_documents?global\\_id=T0601900385&enforcement\\_id=6205522&temptable=ENFORCEMENT](https://geotracker.waterboards.ca.gov/view_documents?global_id=T0601900385&enforcement_id=6205522&temptable=ENFORCEMENT)

**Title Description Comments:**

Overdue Response

**Action Type:** Other Regulatory Actions  
**Action Date:** 11/14/2013

<b>Map Key</b>	<b>Number of Records</b>	<b>Direction</b>	<b>Distance (mi/ft)</b>	<b>Elev/Diff (ft)</b>	<b>Site</b>	<b>DB</b>
<b>Received Issue Date:</b>		11/14/2013				
<b>Action:</b>		Site Visit / Inspection / Sampling				
<b>Doc Link:</b>						
<b>Title Description Comments:</b>						
EJ Site Inspection - The Site is currently occupied by a small retail business. No problems or evidence of additional releases were observed onsite.						
<b>Action Type:</b>		Response Requested - Other				
<b>Action Date:</b>		2/6/2012				
<b>Received Issue Date:</b>		1/19/2016				
<b>Action:</b>		Correspondence				
<b>Doc Link:</b>						
<b>Title Description Comments:</b>						
<b>Action Type:</b>		Enforcement/Orders				
<b>Action Date:</b>		1/5/2012				
<b>Received Issue Date:</b>		1/5/2012				
<b>Action:</b>		Notice of Violation				
<b>Doc Link:</b>		https://geotracker.waterboards.ca.gov/view_documents?global_id=T0601900385&enforcement_id=6122642&temptable=ENFORCEMENT				
<b>Title Description Comments:</b>						
Overdue Response						
<b>Action Type:</b>		Response Requested - Workplans				
<b>Action Date:</b>		5/20/2010				
<b>Received Issue Date:</b>		1/19/2016				
<b>Action:</b>		Corrective Action Plan / Remedial Action Plan - Regulator Responded				
<b>Doc Link:</b>						
<b>Title Description Comments:</b>						
Corrective Action Plan						
<b>Action Type:</b>		Other Regulatory Actions				
<b>Action Date:</b>		3/10/2010				
<b>Received Issue Date:</b>		3/10/2010				
<b>Action:</b>		Staff Letter				
<b>Doc Link:</b>		https://geotracker.waterboards.ca.gov/view_documents?global_id=T0601900385&enforcement_id=6046344&temptable=ENFORCEMENT				
<b>Title Description Comments:</b>						
Risk Assessment Rpt. Comments						
<b>Action Type:</b>		Response Requested - Other				
<b>Action Date:</b>		9/14/2009				
<b>Received Issue Date:</b>		11/25/2009				
<b>Action:</b>		Other Report / Document				
<b>Doc Link:</b>						
<b>Title Description Comments:</b>						
Soil Gas Investigation Report						
<b>Action Type:</b>		Other Regulatory Actions				
<b>Action Date:</b>		5/13/2009				
<b>Received Issue Date:</b>		5/13/2009				
<b>Action:</b>		Staff Letter				
<b>Doc Link:</b>		https://geotracker.waterboards.ca.gov/view_documents?global_id=T0601900385&enforcement_id=6016210&temptable=ENFORCEMENT				
<b>Title Description Comments:</b>						
Soil Gas Work Plan comments						
<b>Action Type:</b>		Response Requested - Workplans				
<b>Action Date:</b>		2/25/2009				

<b>Map Key</b>	<b>Number of Records</b>	<b>Direction</b>	<b>Distance (mi/ft)</b>	<b>Elev/Diff (ft)</b>	<b>Site</b>	<b>DB</b>
<b>Received Issue Date:</b>		3/20/2009				
<b>Action:</b>		Other Workplan				
<b>Doc Link:</b>						
<b>Title Description Comments:</b>						
		Soil gas sampling workplan				
<b>Action Type:</b>		Response Requested - Reports				
<b>Action Date:</b>		12/9/2008				
<b>Received Issue Date:</b>		10/30/2008				
<b>Action:</b>		Preliminary Site Assessment Report				
<b>Doc Link:</b>						
<b>Title Description Comments:</b>		Soil investigation report				
<b>Action Type:</b>		Other Regulatory Actions				
<b>Action Date:</b>		11/25/2008				
<b>Received Issue Date:</b>		11/25/2008				
<b>Action:</b>		Staff Letter				
<b>Doc Link:</b>						
<b>Title Description Comments:</b>		Request for risk evaluation				
<b>Action Type:</b>		Response Requested - Other				
<b>Action Date:</b>		9/15/2008				
<b>Received Issue Date:</b>		1/19/2016				
<b>Action:</b>		Other Report / Document				
<b>Doc Link:</b>						
<b>Title Description Comments:</b>		Additional Information Report - Mailing list of all record title fee owners				
<b>Action Type:</b>		Response Requested - Workplans				
<b>Action Date:</b>		9/15/2008				
<b>Received Issue Date:</b>		8/1/2008				
<b>Action:</b>		Preliminary Site Assessment Workplan				
<b>Doc Link:</b>						
<b>Title Description Comments:</b>		Preliminary Site Assessment Workplan - Work plan to assess extent of release				
<b>Action Type:</b>		Other Regulatory Actions				
<b>Action Date:</b>		9/9/2008				
<b>Received Issue Date:</b>		9/9/2008				
<b>Action:</b>		Staff Letter				
<b>Doc Link:</b>						
<b>Title Description Comments:</b>		Site Assessment Work Plan comments				
<b>Action Type:</b>		Other Regulatory Actions				
<b>Action Date:</b>		5/13/2008				
<b>Received Issue Date:</b>		5/13/2008				
<b>Action:</b>		Technical Correspondence / Assistance / Other				
<b>Doc Link:</b>						
<b>Title Description Comments:</b>		1st letter, entry to track receipt of preliminary site assessment work plan				
<b>Action Type:</b>		Other Regulatory Actions				
<b>Action Date:</b>		3/5/2008				



**Received Issue Date:** 3/5/2008  
**Action:** File review  
**Doc Link:**  
**Title Description Comments:**  
 New case-initial file review

**Action Type:** Referral to Other Agency  
**Action Date:** 2/22/2008  
**Received Issue Date:** 2/22/2008  
**Action:** Referral to Regional Board  
**Doc Link:**  
**Title Description Comments:**

**Action Type:** Cleanup Action  
**Action Date:** 8/2/2016  
**Received Issue Date:**  
**Action:** Monitored Natural Attenuation  
**Doc Link:**  
**Title Description Comments:**

**Action Type:** Leak Action  
**Action Date:** 9/4/1992  
**Received Issue Date:**  
**Action:** Leak Discovery  
**Doc Link:**  
**Title Description Comments:**

**Action Type:** Leak Action  
**Action Date:** 9/15/1992  
**Received Issue Date:**  
**Action:** Leak Reported  
**Doc Link:**  
**Title Description Comments:**

**Action Type:** Leak Action  
**Action Date:** 8/10/1992  
**Received Issue Date:**  
**Action:** Leak Stopped  
**Doc Link:**  
**Title Description Comments:**

**Action Type:** Response Requested - Other  
**Action Date:** 4/11/2016  
**Received Issue Date:**  
**Action:** Other Report / Document  
**Doc Link:**  
**Title Description Comments:**

Low Threat Closure Evaluation Report

**Sites from GeoTracker Search - Documents**

<b>Document Type:</b>	Site Documents	<b>Size :</b>	
<b>Document Date:</b>	10/18/2016	<b>Submitted By:</b>	COLE HANNEL (REGULATOR)
<b>Type:</b>	CLOSURE/NO FURTHER ACTION LETTER	<b>Submitted:</b>	
<b>Title:</b>	CLOSURE/NO FURTHER ACTION LETTER		
<b>Title Link:</b>	<a href="https://geotracker.waterboards.ca.gov/view_documents?global_id=T0601900385&amp;enforcement_id=6301999">https://geotracker.waterboards.ca.gov/view_documents?global_id=T0601900385&amp;enforcement_id=6301999</a>		

<b>Document Type:</b>	Site Documents	<b>Size :</b>	
<b>Document Date:</b>	8/2/2016	<b>Submitted By:</b>	COLE HANNEL (REGULATOR)
<b>Type:</b>	STAFF LETTER	<b>Submitted:</b>	

<b>Map Key</b>	<b>Number of Records</b>	<b>Direction</b>	<b>Distance (mi/ft)</b>	<b>Elev/Diff (ft)</b>	<b>Site</b>	<b>DB</b>
<b>Title:</b>			PRECLOSURE COVER LETTER			
<b>Title Link:</b>			<a href="https://geotracker.waterboards.ca.gov/view_documents?global_id=T0601900385&amp;enforcement_id=6294141">https://geotracker.waterboards.ca.gov/view_documents?global_id=T0601900385&amp;enforcement_id=6294141</a>			
<b>Document Type:</b>	Site Documents			<b>Size :</b>		
<b>Document Date:</b>	8/2/2016			<b>Submitted By:</b>	COLE HANNEL (REGULATOR)	
<b>Type:</b>	NOTIFICATION - PRECLOSURE			<b>Submitted:</b>		
<b>Title:</b>			PRECLOSURE PUBLIC NOTIFICATION			
<b>Title Link:</b>			<a href="https://geotracker.waterboards.ca.gov/view_documents?global_id=T0601900385&amp;enforcement_id=6294140">https://geotracker.waterboards.ca.gov/view_documents?global_id=T0601900385&amp;enforcement_id=6294140</a>			
<b>Document Type:</b>	Site Documents			<b>Size :</b>	2,556 KB	
<b>Document Date:</b>	6/27/2016			<b>Submitted By:</b>	MOORE TWINING (AUTH_RP)	
<b>Type:</b>	REQUEST FOR CLOSURE			<b>Submitted:</b>		
<b>Title:</b>			PROPERTY OWNER SURVEY			
<b>Title Link:</b>			<a href="https://geotracker.waterboards.ca.gov/esi/uploads/geo_report/1013853609/T0601900385.PDF">https://geotracker.waterboards.ca.gov/esi/uploads/geo_report/1013853609/T0601900385.PDF</a>			
<b>Document Type:</b>	Site Documents			<b>Size :</b>		
<b>Document Date:</b>	6/21/2016			<b>Submitted By:</b>	COLE HANNEL (REGULATOR)	
<b>Type:</b>	STAFF LETTER			<b>Submitted:</b>		
<b>Title:</b>			REPORT REVIEW/CLOSURE REQUEST RESPONSE			
<b>Title Link:</b>			<a href="https://geotracker.waterboards.ca.gov/view_documents?global_id=T0601900385&amp;enforcement_id=6289292">https://geotracker.waterboards.ca.gov/view_documents?global_id=T0601900385&amp;enforcement_id=6289292</a>			
<b>Document Type:</b>	Site Documents			<b>Size :</b>		
<b>Document Date:</b>	5/16/2016			<b>Submitted By:</b>	COLE HANNEL (REGULATOR)	
<b>Type:</b>	REQUEST FOR CLOSURE			<b>Submitted:</b>		
<b>Title:</b>			SHALLOW SOIL AND SOIL GAS ASSESSMENT REPORT - REGULATOR RESPONSE			
<b>Title Link:</b>			<a href="https://geotracker.waterboards.ca.gov/view_documents?global_id=T0601900385&amp;document_id=5893383">https://geotracker.waterboards.ca.gov/view_documents?global_id=T0601900385&amp;document_id=5893383</a>			
<b>Document Type:</b>	Site Documents			<b>Size :</b>	9,454 KB	
<b>Document Date:</b>	5/12/2016			<b>Submitted By:</b>	MOORE TWINING (AUTH_RP)	
<b>Type:</b>	REQUEST FOR CLOSURE			<b>Submitted:</b>		
<b>Title:</b>			SHALLOW SOIL AND SOIL GAS ASSESSMENT REPORT			
<b>Title Link:</b>			<a href="https://geotracker.waterboards.ca.gov/esi/uploads/geo_report/7672151565/T0601900385.PDF">https://geotracker.waterboards.ca.gov/esi/uploads/geo_report/7672151565/T0601900385.PDF</a>			
<b>Document Type:</b>	Site Documents			<b>Size :</b>		
<b>Document Date:</b>	2/9/2016			<b>Submitted By:</b>	COLE HANNEL (REGULATOR)	
<b>Type:</b>	STAFF LETTER			<b>Submitted:</b>		
<b>Title:</b>			WORK PLAN REVIEW - WORK PLAN FOR LOW THREAT CLOSURE EVALUATION			
<b>Title Link:</b>			<a href="https://geotracker.waterboards.ca.gov/view_documents?global_id=T0601900385&amp;enforcement_id=6275328">https://geotracker.waterboards.ca.gov/view_documents?global_id=T0601900385&amp;enforcement_id=6275328</a>			
<b>Document Type:</b>	Site Documents			<b>Size :</b>	4,147 KB	
<b>Document Date:</b>	1/19/2016			<b>Submitted By:</b>	MOORE TWINING (AUTH_RP)	
<b>Type:</b>	SITE INVESTIGATION WORKPLAN			<b>Submitted:</b>		
<b>Title:</b>			WORK PLAN FOR LOW THREAT CLOSURE EVALUATION			
<b>Title Link:</b>			<a href="https://geotracker.waterboards.ca.gov/esi/uploads/geo_report/8527960240/T0601900385.PDF">https://geotracker.waterboards.ca.gov/esi/uploads/geo_report/8527960240/T0601900385.PDF</a>			
<b>Document Type:</b>	Site Documents			<b>Size :</b>		
<b>Document Date:</b>	1/19/2016			<b>Submitted By:</b>	COLE HANNEL (REGULATOR)	
<b>Type:</b>	SITE INVESTIGATION WORKPLAN			<b>Submitted:</b>		
<b>Title:</b>			WORK PLAN FOR LOW THREAT CLOSURE EVALUATION - REGULATOR RESPONSE			
<b>Title Link:</b>			<a href="https://geotracker.waterboards.ca.gov/view_documents?global_id=T0601900385&amp;document_id=5878427">https://geotracker.waterboards.ca.gov/view_documents?global_id=T0601900385&amp;document_id=5878427</a>			
<b>Document Type:</b>	Site Documents			<b>Size :</b>		
<b>Document Date:</b>	10/29/2015			<b>Submitted By:</b>	COLE HANNEL (REGULATOR)	
<b>Type:</b>	WARNING LETTER			<b>Submitted:</b>		
<b>Title:</b>			OVERDUE RESPONSE			
<b>Title Link:</b>			<a href="https://geotracker.waterboards.ca.gov/view_documents?global_id=T0601900385&amp;enforcement_id=6267052">https://geotracker.waterboards.ca.gov/view_documents?global_id=T0601900385&amp;enforcement_id=6267052</a>			
<b>Document Type:</b>	Site Documents			<b>Size :</b>		
<b>Document Date:</b>	6/2/2014			<b>Submitted By:</b>	COLE HANNEL (REGULATOR)	
<b>Type:</b>	STAFF LETTER			<b>Submitted:</b>		
<b>Title:</b>			OVERDUE RESPONSE			
<b>Title Link:</b>			<a href="https://geotracker.waterboards.ca.gov/view_documents?global_id=T0601900385&amp;enforcement_id=6205522">https://geotracker.waterboards.ca.gov/view_documents?global_id=T0601900385&amp;enforcement_id=6205522</a>			
<b>Document Type:</b>	Site Documents			<b>Size :</b>		
<b>Document Date:</b>	1/5/2012			<b>Submitted By:</b>	COLE HANNEL (REGULATOR)	
<b>Type:</b>	NOTICE OF VIOLATION			<b>Submitted:</b>		
<b>Title:</b>			OVERDUE RESPONSE			
<b>Title Link:</b>			<a href="https://geotracker.waterboards.ca.gov/view_documents?global_id=T0601900385&amp;enforcement_id=6122642">https://geotracker.waterboards.ca.gov/view_documents?global_id=T0601900385&amp;enforcement_id=6122642</a>			

Map Key	Number of Records	Direction	Distance (mi/ft)	Elev/Diff (ft)	Site	DB
<b>Document Type:</b>	Site Documents				<b>Size :</b>	
<b>Document Date:</b>	3/10/2010				<b>Submitted By:</b>	(REGULATOR)
<b>Type:</b>	STAFF LETTER				<b>Submitted:</b>	
<b>Title:</b>	RISK ASSESSMENT RPT. COMMENTS					
<b>Title Link:</b>	https://geotracker.waterboards.ca.gov/view_documents?global_id=T0601900385&enforcement_id=6046344					
<b>Document Type:</b>	Site Documents				<b>Size :</b>	
<b>Document Date:</b>	5/13/2009				<b>Submitted By:</b>	(REGULATOR)
<b>Type:</b>	STAFF LETTER				<b>Submitted:</b>	
<b>Title:</b>	SOIL GAS WORK PLAN COMMENTS					
<b>Title Link:</b>	https://geotracker.waterboards.ca.gov/view_documents?global_id=T0601900385&enforcement_id=6016210					

[56](#)      2 of 2                      **NE**                      0.17 / 913.68                      290.74 / -2                      **ARCHIVES RECORD STORAGE**  
**742 FULTON ST**                      **FRESNO CA**                      **UST SWEEPS**

<b>C C:</b>	110-000-2882	<b>D Filename:</b>	NSITE7
<b>BOE:</b>		<b>Page No:</b>	361
<b>Comp:</b>	2882	<b>County:</b>	FRESNO
<b>Status:</b>	INACTIVE	<b>State :</b>	CA
<b>No of Tanks:</b>	1	<b>Zip:</b>	93721
<b>Jurisdic:</b>	FRESNO COUNTY	<b>Latitude:</b>	36.731442
<b>Agency:</b>	ENVIRONMENTAL HEALTH	<b>Longitude:</b>	-119.78729
<b>Phone:</b>		<b>Georesult:</b>	S5HPNTSCZA

**Tank Details**

<b>Tank ID:</b>	000001	<b>S Contain:</b>	NONE
<b>O Tank ID:</b>		<b>Stg:</b>	
<b>SWRCB No:</b>	10-000-002882-000001	<b>Storage :</b>	PRODUCT
<b>Removed:</b>	08-19-92	<b>Storag Type:</b>	PRODUCT
<b>Installed:</b>	01-01-01	<b>P Contain:</b>	BARE STEEL
<b>A Date:</b>		<b>Content:</b>	
<b>Capac:</b>	300	<b>ONA:</b>	
<b>Tank Use:</b>	UNKNOWN	<b>D File Name:</b>	NTANK7

[57](#)      1 of 3                      **SSW**                      0.17 / 922.30                      292.13 / 0                      **BLUES AUTO**  
**620 F ST**                      **FRESNO CA 93721**                      **LUST**

<b>Global ID:</b>	T0601900520	<b>County:</b>	FRESNO
<b>Status:</b>	COMPLETED - CASE CLOSED	<b>Latitude:</b>	36.727071
<b>Status Date:</b>	2003-08-05 00:00:00	<b>Longitude:</b>	-119.790665
<b>Case Type:</b>	LUST CLEANUP SITE		
<b>Date Source:</b>	LUST Cleanup Sites & Military UST Site from GeoTracker Project Search Results Export; LUST Cleanup Sites & Military UST Site from GeoTracker Cleanup Sites Data Download		

**LUST Cleanup Sites from GeoTracker Cleanup Sites Data Download - Facilities Detail**

<b>RB Case No:</b>	5T10000537	<b>Potential COC:</b>	Gasoline
<b>Local Case No:</b>	FA0169534	<b>How Discovered:</b>	Tank Closure
<b>Begin Date:</b>	3/31/1993	<b>Stop Method:</b>	
<b>Lead Agency:</b>	FRESNO COUNTY	<b>Stop Description:</b>	
<b>Local Agency:</b>	FRESNO COUNTY	<b>Case Worker:</b>	EHD
<b>CUF Case:</b>	NO	<b>Military DoD Site:</b>	No
<b>CalEnvScreen Score:</b>	96-100% (highest scores)	<b>Leak Reported Dt:</b>	1993-07-07 00:00:00
<b>EPA Region:</b>	9	<b>No Further Action Dt:</b>	2003-08-05 00:00:00
<b>Qty Risd Gallons:</b>			
<b>Potential Media of Concern:</b>	Soil		
<b>How Discovered Description:</b>			
<b>Calwater Watershed Name:</b>	South Valley Floor - Fresno (551.30)		
<b>DWR GW Subbasin Name:</b>	San Joaquin Valley - Kings (5-022.08)		
<b>Disadvantaged Community:</b>			
<b>Coordinate Source:</b>	Google Geocode		
<b>Discharge Cause:</b>	Unknown		

Map Key	Number of Records	Direction	Distance (mi/ft)	Elev/Diff (ft)	Site	DB
---------	-------------------	-----------	------------------	----------------	------	----

Discharge Source: Other  
 File Location:  
 Site History:

**LUST Cleanup Sites from GeoTracker Cleanup Sites Data Download - Regulatory Activity**

Action Type: ENFORCEMENT  
 Date : 8/5/2003  
 Action: Closure/No Further Action Letter

Action Type: Other  
 Date : 7/7/1993  
 Action: Leak Reported

Action Type: Other  
 Date : 6/28/1993  
 Action: Leak Discovery

Action Type: Other  
 Date : 3/31/1993  
 Action: Leak Stopped

**LUST Cleanup Sites from GeoTracker Cleanup Sites Data Download - Regulatory Contacts**

Contact Type:	Local Agency Caseworker	Address:	1221 Fulton Street
Contact Name:	FRESNO COUNTY DPH, ENVIRONMENTAL HEALTH DIV	Email:	environmentalhealth@fresnocountyca.gov
City:	Fresno	Phone No:	
Organization Name:	FRESNO COUNTY		

**LUST Cleanup Sites from GeoTracker Cleanup Sites Data Download - Status History**

Status: Completed - Case Closed  
 Status Date: 8/5/2003

Status: Open - Case Begin Date  
 Status Date: 3/31/1993

**LUST Sites from GeoTracker Search - Regulatory Profile**

Site Facility Name:	BLUES AUTO	Potential COC:	GASOLINE
Site Facility Type:	LUST CLEANUP SITE	Facility Type:	
Cleanup Status:	COMPLETED - CASE CLOSED	Composting Method:	
Project Status:		Address:	620 F ST
WDR Place Type:		City:	FRESNO
WDR File:		Zip:	93721
WDR Order:		County:	FRESNO
CUF Priority Assig:		CUF Claim:	
CUF Amount Paid:			
File Location:			
Designated Beneficial Use:	MUN, AGR, IND, PROC, REC_1, REC_2		
Project Oversight Agencies:			
Report Link:	<a href="https://geotracker.waterboards.ca.gov/profile_report?global_id=T0601900520">https://geotracker.waterboards.ca.gov/profile_report?global_id=T0601900520</a>		
Cleanup Status Detail:	COMPLETED - CASE CLOSED AS OF 8/5/2003		
Cleanup History Link:	<a href="https://geotracker.waterboards.ca.gov/profile_report_include?global_id=T0601900520&amp;tabname=regulatoryhistory">https://geotracker.waterboards.ca.gov/profile_report_include?global_id=T0601900520&amp;tabname=regulatoryhistory</a>		
Potential Media of Concern:	SOIL		
User Defined Beneficial Use:			
DWR GW Sub Basin:	San Joaquin Valley - Kings (5-022.08)		
Calwater Watershed Name:	South Valley Floor - Fresno (551.30)		
Post Closure Site Management:			
Future Land Use:			
Cleanup Oversight Agencies:	FRESNO COUNTY (LEAD) - CASE #: FA0169534 CASEWORKER: FRESNO COUNTY DPH, ENVIRONMENTAL HEALTH DIV CENTRAL VALLEY RWQCB (REGION 5F) - CASE #: 5T10000537		

Map Key	Number of Records	Direction	Distance (mi/ft)	Elev/Diff (ft)	Site	DB
---------	-------------------	-----------	------------------	----------------	------	----

**Gndwater Monitoring Freque:**  
**Designated Beneficial Use**  
**Desc:** Municipal and Domestic Supply, Agricultural Supply, Industrial Service Supply, Industrial Process Supply, Water Contact Recreation, Non-Contact Water Recreation  
**Site History:**

No site history available

**LUST Sites from GeoTracker Search - Cleanup Status History**

**Status:** Completed - Case Closed  
**Date :** 8/5/2003

**Status:** Open - Case Begin Date  
**Date :** 3/31/1993

**Sites from GeoTracker Search - Regulatory Activities**

**Action Type:** Other Regulatory Actions  
**Action Date:** 8/5/2003  
**Received Issue Date:** 8/5/2003  
**Action:** Closure/No Further Action Letter  
**Doc Link:** [https://geotracker.waterboards.ca.gov/view\\_documents?global\\_id=T0601900520&enforcement\\_id=5969072&temptable=ENFORCEMENT](https://geotracker.waterboards.ca.gov/view_documents?global_id=T0601900520&enforcement_id=5969072&temptable=ENFORCEMENT)

**Title Description Comments:**

**Action Type:** Leak Action  
**Action Date:** 6/28/1993  
**Received Issue Date:**  
**Action:** Leak Discovery  
**Doc Link:**

**Title Description Comments:**

**Action Type:** Leak Action  
**Action Date:** 7/7/1993  
**Received Issue Date:**  
**Action:** Leak Reported  
**Doc Link:**

**Title Description Comments:**

**Action Type:** Leak Action  
**Action Date:** 3/31/1993  
**Received Issue Date:**  
**Action:** Leak Stopped  
**Doc Link:**

**Title Description Comments:**

**Sites from GeoTracker Search - Documents**

**Document Type:** Site Documents  
**Document Date:** 8/5/2003  
**Type:** CLOSURE/NO FURTHER ACTION LETTER  
**Title:** CLOSURE/NO FURTHER ACTION LETTER  
**Title Link:** [https://geotracker.waterboards.ca.gov/view\\_documents?global\\_id=T0601900520&enforcement\\_id=5969072](https://geotracker.waterboards.ca.gov/view_documents?global_id=T0601900520&enforcement_id=5969072)

**Size :**  
**Submitted By:** (REGULATOR)  
**Submitted:**

<a href="#">57</a>	2 of 3	SSW	0.17 / 922.30	292.13 / 0	FULL CIRCLE BREWING CO 620 F ST FRESNO CA 93706	CUPA FRESNO
--------------------	--------	-----	---------------	------------	---	-------------

**Facility ID:** FA0169534  
**CERS ID:**  
**Zip:** 93706  
**GIS Longitude:** -119.79066482

Map Key	Number of Records	Direction	Distance (mi/ft)	Elev/Diff (ft)	Site	DB
---------	-------------------	-----------	------------------	----------------	------	----

SWIS No: APN:	46708109				GIS Latitude: Cross Street:	36.7270705839
------------------	----------	--	--	--	--------------------------------	---------------

Detail(s)

Program Element: Program Identifier:	UST REMOVAL/CLOSURE W/1 TANK
Program Element: Program Identifier:	FORMER CONTAMINATED SITE/NO FURTHER ACTION
Program Element: Program Identifier:	SMALL HAZARDOUS MATERIALS HANDLER

<a href="#">57</a>	3 of 3	SSW	0.17 / 922.30	292.13 / 0	BLUES AUTO 620 F ST FRESNO CA	UST SWEEPS
--------------------	--------	-----	------------------	---------------	-------------------------------------	------------

C C:	110-000-87	D Filename:	NSITE7
BOE:	44-003204	Page No:	357
Comp:	87	County:	FRESNO
Status:	INACTIVE	State :	CA
No of Tanks:	1	Zip:	93721
Jurisdic:	FRESNO COUNTY	Latitude:	36.726837
Agency:	ENVIRONMENTAL HEALTH	Longitude:	-119.790784
Phone:	(209) 237-2049	Georesult:	S5HPNTSC-A

Tank Details

Tank ID:	000001	S Contain:	NONE
O Tank ID:		Stg:	
SWRCB No:	10-000-000087-000001	Storage :	WASTE
Removed:	01-01-01	Storag Type:	WASTE
Installed:	01-01-01	P Contain:	BARE STEEL
A Date:		Content:	WASTE OIL
Capac:	600	ONA:	
Tank Use:	OIL	D File Name:	NTANK7

<a href="#">58</a>	1 of 1	SSE	0.18 / 938.70	292.63 / 0	BASIN UU3 PROJECT 550 G ST FRESNO CA 93706	CUPA FRESNO
--------------------	--------	-----	------------------	---------------	--	-------------

Facility ID:	FA0286382	Zip:	93706
CERS ID:		GIS Longitude:	-119.7886384121
SWIS No:		GIS Latitude:	36.7268744639
APN:	46705023	Cross Street:	VENTURA

Detail(s)

Program Element: Program Identifier:	MISCELLANEOUS SITE ASSESSMENT
---	-------------------------------

<a href="#">59</a>	1 of 1	WNW	0.18 / 946.49	288.91 / -3	DEL MONTE FOODS PARKING LOT 1626 TULARE ST FRESNO CA 93706	LUST
--------------------	--------	-----	------------------	----------------	---	------

Global ID:	T0601900610	County:	FRESNO
Status:	COMPLETED - CASE CLOSED	Latitude:	36.730923
Status Date:	1996-10-21 00:00:00	Longitude:	-119.793097
Case Type:	LUST CLEANUP SITE		
Date Source:	LUST Cleanup Sites & Military UST Site from GeoTracker Project Search Results Export; LUST Cleanup Sites & Military UST Site from GeoTracker Cleanup Sites Data Download		

Map Key	Number of Records	Direction	Distance (mi/ft)	Elev/Diff (ft)	Site	DB
---------	-------------------	-----------	------------------	----------------	------	----

**LUST Cleanup Sites from GeoTracker Cleanup Sites Data Download - Facilities Detail**

<b>RB Case No:</b>	5T10000630	<b>Potential COC:</b>	Heating Oil / Fuel Oil
<b>Local Case No:</b>	FA0266637	<b>How Discovered:</b>	Subsurface Monitoring
<b>Begin Date:</b>	11/2/1989	<b>Stop Method:</b>	
<b>Lead Agency:</b>	CENTRAL VALLEY RWQCB (REGION 5F)	<b>Stop Description:</b>	
<b>Local Agency:</b>	FRESNO COUNTY	<b>Case Worker:</b>	
<b>CUF Case:</b>	NO	<b>Military DoD Site:</b>	No
<b>CalEnvScreen Score:</b>	96-100% (highest scores)	<b>Leak Reported Dt:</b>	1991-07-15 00:00:00
<b>EPA Region:</b>	9	<b>No Further Action Dt:</b>	1996-10-21 00:00:00
<b>Qty Rlsd Gallons:</b>			
<b>Potential Media of Concern:</b>	Soil		
<b>How Discovered Description:</b>			
<b>Calwater Watershed Name:</b>	South Valley Floor - Fresno (551.30)		
<b>DWR GW Subbasin Name:</b>	San Joaquin Valley - Kings (5-022.08)		
<b>Disadvantaged Community:</b>			
<b>Coordinate Source:</b>	Google Geocode		
<b>Discharge Cause:</b>	Unknown		
<b>Discharge Source:</b>	Tank		
<b>File Location:</b>			
<b>Site History:</b>			

**LUST Cleanup Sites from GeoTracker Cleanup Sites Data Download - Regulatory Activity**

<b>Action Type:</b>	Other
<b>Date :</b>	7/15/1991
<b>Action:</b>	Leak Reported
<b>Action Type:</b>	Other
<b>Date :</b>	11/2/1989
<b>Action:</b>	Leak Discovery

**LUST Cleanup Sites from GeoTracker Cleanup Sites Data Download - Regulatory Contacts**

<b>Contact Type:</b>	Local Agency Caseworker	<b>Address:</b>	1221 Fulton Street
<b>Contact Name:</b>	FRESNO COUNTY DPH, ENVIRONMENTAL HEALTH DIV	<b>Email:</b>	environmentalhealth@fresnocountyca.gov
<b>City:</b>	Fresno	<b>Phone No:</b>	
<b>Organization Name:</b>	FRESNO COUNTY		

**LUST Cleanup Sites from GeoTracker Cleanup Sites Data Download - Status History**

<b>Status:</b>	Completed - Case Closed
<b>Status Date:</b>	10/21/1996
<b>Status:</b>	Open - Site Assessment
<b>Status Date:</b>	7/15/1991
<b>Status:</b>	Open - Case Begin Date
<b>Status Date:</b>	11/2/1989

**LUST Sites from GeoTracker Search - Regulatory Profile**

<b>Site Facility Name:</b>	DEL MONTE FOODS PARKING LOT	<b>Potential COC:</b>	HEATING OIL / FUEL OIL
<b>Site Facility Type:</b>	LUST CLEANUP SITE	<b>Facility Type:</b>	
<b>Cleanup Status:</b>	COMPLETED - CASE CLOSED	<b>Composting Method:</b>	
<b>Project Status:</b>		<b>Address:</b>	1626 TULARE ST
<b>WDR Place Type:</b>		<b>City:</b>	FRESNO
<b>WDR File:</b>		<b>Zip:</b>	93706
<b>WDR Order:</b>		<b>County:</b>	FRESNO
<b>CUF Priority Assig:</b>		<b>CUF Claim:</b>	



Map Key	Number of Records	Direction	Distance (mi/ft)	Elev/Diff (ft)	Site	DB
---------	-------------------	-----------	------------------	----------------	------	----

**CUF Amount Paid:**

**File Location:**

**Designated Beneficial Use:** MUN, AGR, IND, PROC, REC\_1, REC\_2

**Project Oversight Agencies:**

**Report Link:** [https://geotracker.waterboards.ca.gov/profile\\_report?global\\_id=T0601900610](https://geotracker.waterboards.ca.gov/profile_report?global_id=T0601900610)

**Cleanup Status Detail:** COMPLETED - CASE CLOSED AS OF 10/21/1996

**Cleanup History Link:**

[https://geotracker.waterboards.ca.gov/profile\\_report\\_include?global\\_id=T0601900610&tabname=regulatoryhistory](https://geotracker.waterboards.ca.gov/profile_report_include?global_id=T0601900610&tabname=regulatoryhistory)

**Potential Media of Concern:** SOIL

**User Defined Beneficial Use:**

**DWR GW Sub Basin:** San Joaquin Valley - Kings (5-022.08)

**Calwater Watershed Name:** South Valley Floor - Fresno (551.30)

**Post Closure Site Management:**

**Future Land Use:** CENTRAL VALLEY RWQCB (REGION 5F) (LEAD) - CASE #: 5T10000630

**Cleanup Oversight Agencies:** FRESNO COUNTY - CASE #: FA0266637

CASEWORKER: FRESNO COUNTY DPH, ENVIRONMENTAL HEALTH DIV

**Gndwater Monitoring Freque:**

**Designated Beneficial Use Desc:** Municipal and Domestic Supply, Agricultural Supply, Industrial Service Supply, Industrial Process Supply, Water

Contact Recreation, Non-Contact Water Recreation

**Site History:**

No site history available

**LUST Sites from GeoTracker Search - Cleanup Status History**

**Status:** Completed - Case Closed

**Date :** 10/21/1996

**Status:** Open - Site Assessment

**Date :** 7/15/1991

**Status:** Open - Case Begin Date

**Date :** 11/2/1989

**Sites from GeoTracker Search - Regulatory Activities**

**Action Type:** Leak Action

**Action Date:** 11/2/1989

**Received Issue Date:**

**Action:** Leak Discovery

**Doc Link:**

**Title Description Comments:**

**Action Type:** Leak Action

**Action Date:** 7/15/1991

**Received Issue Date:**

**Action:** Leak Reported

**Doc Link:**

**Title Description Comments:**

[60](#)

1 of 1

SW

0.18 /  
970.47

295.29 /  
3

CALIFORNIA AUTOMOTIVE  
730 F ST  
FRESNO CA 93706

CUPA FRESNO

**Facility ID:** FA0283975

**CERS ID:**

**SWIS No:**

**APN:** 46707113

**Zip:** 93706

**GIS Longitude:** -119.793953574

**GIS Latitude:** 36.7301268883

**Cross Street:** KERN

**Detail(s)**

**Program Element:** MISCELLANEOUS SITE ASSESSMENT



Map Key	Number of Records	Direction	Distance (mi/ft)	Elev/Diff (ft)	Site	DB
---------	-------------------	-----------	------------------	----------------	------	----

Program Identifier:

<a href="#">61</a>	1 of 1	SE	0.19 / 977.75	292.74 / 0	VALLEY PIPE & SUPPLY 1801 SANTA CLARA FRESNO CA 93721	CUPA FRESNO
--------------------	--------	----	---------------	------------	---	-------------

Facility ID:	FA0269952	Zip:	93721
CERS ID:	10704244	GIS Longitude:	-119.786775
SWIS No:		GIS Latitude:	36.72801
APN:	46829505	Cross Street:	

Detail(s)

Program Element: HAZARDOUS WASTE GENERATOR-NO ONSITE STORAGE  
 Program Identifier:

Program Element: MV FUEL/OIL/PROPANE ONLY IN AGST/UST MODEL PL  
 Program Identifier: COMPRESSED GAS ONLY

<a href="#">62</a>	1 of 2	WSW	0.19 / 978.41	291.68 / -1	DIAZ ARLO 804 F FRESNO CA 93706	HHSS
--------------------	--------	-----	---------------	-------------	---------------------------------------	------

County:  
 Tank Details Microfiche: <http://geotracker.waterboards.ca.gov/ustpdfs/pdf/00023c43.pdf>

<a href="#">62</a>	2 of 2	WSW	0.19 / 978.41	291.68 / -1	DIAZ ARLO 804 F FRESNO CA	HIST TANK
--------------------	--------	-----	---------------	-------------	---------------------------------	-----------

Owner Name:	CHLOE PARENTI	No of Containers:	4
Owner Street:	3474 W JENSEN	County:	FRESNO
Owner City:	FRESNO	Facility State:	CA
Owner State:	CA	Facility Zip:	93706
Owner Zip:	93706		

<a href="#">63</a>	1 of 2	SW	0.19 / 988.76	295.42 / 3	CALIFORNIA DAIRIES 745 F St Fresno CA 93706	UST
--------------------	--------	----	---------------	------------	---	-----

Facility ID:		Latitude:	36.72794
CERS ID:	10837636	Longitude:	-119.79223
County:	Fresno		
Permitting Agency:	7000		
Note:	Information related to facilities can be searched on Geo Tracker Website: <a href="https://geotracker.waterboards.ca.gov/search">https://geotracker.waterboards.ca.gov/search</a>		
Site Facility Type:	PERMITTED UNDERGROUND STORAGE TANK (UST)		

<a href="#">63</a>	2 of 2	SW	0.19 / 988.76	295.42 / 3	CALIFORNIA DAIRIES 745 F ST FRESNO CA 93706	DELISTED CTNK
--------------------	--------	----	---------------	------------	---	---------------

Site ID:	564212	Latitude:	36.727940
County:		Longitude:	-119.792230
Tank Type:			
Original Source:	CTNK		
Record Date:	29-APR-2021		

Map Key	Number of Records	Direction	Distance (mi/ft)	Elev/Diff (ft)	Site	DB
<a href="#">64</a>	1 of 4	NW	0.19 / 999.27	289.87 / -2	FRESNO AAA BALLPARK* 1800 TULARE ST FRESNO CA 93721	CUPA FRESNO

**Facility ID:** FA0274930  
**CERS ID:**  
**SWIS No:**  
**APN:** 46828444T  
**Zip:** 93721  
**GIS Longitude:** -119.79073164  
**GIS Latitude:** 36.7321724247  
**Cross Street:**

Detail(s)

**Program Element:** HAZ MAT DISCLOSURE-BELOW REPORTING QUANTITY  
**Program Identifier:**

<a href="#">64</a>	2 of 4	NW	0.19 / 999.27	289.87 / -2	CITY OF FRESNO 1800 TULARE ST FRESNO CA 93721	EMISSIONS
--------------------	--------	----	---------------	-------------	---	-----------

2012 Criteria Data

**Facility ID:** 4020  
**Facility SIC Code:** 7941  
**CO:** 10  
**Air Basin:** SJV  
**District:** SJU  
**COID:** FRE  
**DISN:** SAN JOAQUIN VALLEY APCD  
**CERR Code:**  
**TOGT:** .00007085801132608378152264850005975857535556  
**ROGT:** .0000592868980765343  
**COT:** .000613821780085564  
**NOXT:** .00524677142977715  
**SOXT:** .00000504771983623505  
**PMT:** .00005074262130455891393442622950819672131148  
**CHAPIS:** **PM10T:** .0000495247983932495

2012 Toxic Data

**Facility ID:** 4020  
**Facility SIC Code:** 7941  
**CO:** 10  
**Air Basin:** SJV  
**District:** SJU  
**TS:**  
**Health Risk Asmt:**  
**Non-Cancer Chronic Haz Ind:**  
**Non-Cancer Acute Haz Ind:**  
**COID:** FRE  
**DISN:** SAN JOAQUIN VALLEY APCD  
**CHAPIS:**  
**CERR Code:**

2013 Criteria Data

**Facility ID:** 4020  
**Facility SIC Code:** 7941  
**CO:** 10  
**Air Basin:** SJV  
**District:** SJU  
**COID:** FRE  
**DISN:** SAN JOAQUIN VALLEY APCD  
**CERR Code:**  
**TOGT:** .00006750142287990893568582811610700056915196  
**ROGT:** .0000593  
**COT:** .000614  
**NOXT:** .00525  
**SOXT:** .00000505  
**PMT:** .00005071721311475409836065573770491803278689  
**CHAPIS:** **PM10T:** .0000495

2013 Toxic Data

Map Key	Number of Records	Direction	Distance (mi/ft)	Elev/Diff (ft)	Site	DB
Facility ID:	4020				COID: FRE	
Facility SIC Code:	7941				DISN: SAN JOAQUIN VALLEY APCD	
CO:	10				CHAPIS:	
Air Basin:	SJV				CERR Code:	
District:	SJU					
TS:						
Health Risk Asmt:						
Non-Cancer Chronic Haz Ind:						
Non-Cancer Acute Haz Ind:						

**2014 Criteria Data**

Facility ID:	4020				CERR Code:	
Facility SIC Code:	7941				TOGT:	.000404919064012725099601593625498007968128
CO:	10				ROGT:	.000355721397735179
Air Basin:	SJV				COT:	.00368293077655136
District:	SJU				NOXT:	.0314806293995678
COID:	FRE				SOXT:	.0000302863198071719
DISN:	SAN JOAQUIN VALLEY APCD				PMT:	.00030445573576649692622950819672131147541
CHAPIS:					PM10T:	.000297148798108101

**2014 Toxic Data**

Facility ID:	4020				COID: FRE	
Facility SIC Code:	7941				DISN: SAN JOAQUIN VALLEY APCD	
CO:	10				CHAPIS:	
Air Basin:	SJV				CERR Code:	
District:	SJU					
TS:						
Health Risk Asmt:						
Non-Cancer Chronic Haz Ind:						
Non-Cancer Acute Haz Ind:						

**2015 Criteria Data**

Facility ID:	4020				CERR Code:	
Facility SIC Code:	7941				TOGT:	.000101195219123505976095617529880478087649
CO:	10				ROGT:	.0000889
Air Basin:	SJV				COT:	.000921
District:	SJU				NOXT:	.00787
COID:	FRE				SOXT:	.00000757
DISN:	SAN JOAQUIN VALLEY APCD				PMT:	.00007612704918032786885245901639344262295082
CHAPIS:					PM10T:	.0000743

**2015 Toxic Data**

Facility ID:	4020				COID: FRE	
Facility SIC Code:	7941				DISN: SAN JOAQUIN VALLEY APCD	
CO:	10				CHAPIS:	
Air Basin:	SJV				CERR Code:	
District:	SJU					
TS:						
Health Risk Asmt:						
Non-Cancer Chronic Haz Ind:						
Non-Cancer Acute Haz Ind:						

Map Key	Number of Records	Direction	Distance (mi/ft)	Elev/Diff (ft)	Site	DB
<b><u>2016 Criteria Data</u></b>						
Facility ID:	4020				<b>CERR CODE:</b>	
Facility SIC Code:	7941				<b>TOGT:</b>	. 00019464997154240182128628343767785998 8617
CO:	10				<b>ROGT:</b>	.000171
Air Basin:	SJV				<b>COT:</b>	.00177
District:	SJU				<b>NOXT:</b>	.0151
COID:	FRE				<b>SOXT:</b>	.0000146
DISN:	SAN JOAQUIN VALLEY APCD				<b>PMT:</b>	. 00014651639344262295081967213114754098 3607
CHAPIS:					<b>PM10T:</b>	.000143
<b><u>2016 Toxic Data</u></b>						
Facility ID:	4020				<b>TS:</b>	
Facility SIC Code:	7941				<b>HRA:</b>	
CERR CODE:					<b>CH Index:</b>	
COID:	FRE				<b>AH Index:</b>	
CO:	10				<b>Air Basin:</b>	SJV
DISN:	SAN JOAQUIN VALLEY APCD				<b>District:</b>	SJU
CHAPIS:						
<b><u>2017 Criteria Data</u></b>						
Facility ID:	4020				<b>CERR Code:</b>	
Facility SIC Code:	7941				<b>TOGT:</b>	. 00019464997154240182128628343767785998 8617
CO:	10				<b>ROGT:</b>	.000684
Air Basin:	SJV				<b>COT:</b>	.00708
District:	SJU				<b>NOXT:</b>	.0605
COID:	FRE				<b>SOXT:</b>	.0000583
DISN:	SAN JOAQUIN VALLEY APCD				<b>PMT:</b>	. 00014651639344262295081967213114754098 3607
CHAPIS:					<b>PM10T:</b>	.000572
<b><u>2017 Toxic Data</u></b>						
Facility ID:	4020				<b>COID:</b>	FRE
Facility SIC Code:	7941				<b>DISN:</b>	SAN JOAQUIN VALLEY APCD
CO:	10				<b>CHAPIS:</b>	
Air Basin:	SJV				<b>CERR Code:</b>	
District:	SJU					
TS:						
Health Risk Asmt:						
Non-Cancer Chronic Haz Ind:						
Non-Cancer Acute Haz Ind:						
<b><u>2018 Criteria Data</u></b>						
Facility ID:	4020				<b>CERR Code:</b>	
Facility SIC Code:	7941				<b>TOGT:</b>	. 00029197495731360273192942515651678998 2925
CO:	10				<b>ROGT:</b>	.0002565
Air Basin:	SJV				<b>COT:</b>	.002656
District:	SJU				<b>NOXT:</b>	.02267
COID:	FRE				<b>SOXT:</b>	.00002188
DISN:	SAN JOAQUIN VALLEY APCD				<b>PMT:</b>	. 00021569416498993963782696177062374245

Map Key	Number of Records	Direction	Distance (mi/ft)	Elev/Diff (ft)	Site	DB
---------	-------------------	-----------	------------------	----------------	------	----

CHAPIS:					4728 PM10T: .0002144	
---------	--	--	--	--	-------------------------	--

**2018 Toxic Data**

Facility ID:	4020			COID:	FRE
Facility SIC Code:	7941			DISN:	SAN JOAQUIN VALLEY APCD
CO:	10			CHAPIS:	
Air Basin:	SJV			CERR Code:	
District:	SJU				
TS:					
Health Risk Asmt:					
Non-Cancer Chronic Haz Ind:					
Non-Cancer Acute Haz Ind:					

**2019 Criteria Data**

CO:	10			CHAPIS:	
Air Basin:	SJV			CERR Code:	
Facility ID:	4020			ROGT:	.000285
District:	SJU			COT:	.00295
Facility SIC Code:	7941			NOXT:	.02525
CO ID:	FRE			SOXT:	.00002425
DISN:	SAN JOAQUIN VALLEY APCD				
PM10T:	.0002386				
TOGT:	.000324416619237336368810472396129766647695				
PMT:	.000240040241448692152917505030181086519115				

**2019 Toxic Data**

CO:	10			CHAPIS:	
Air Basin:	SJV			CERR Code:	
Facility ID:	4020			TS:	
District:	SJU			Health Risk Asmt:	
Facility SIC Code:	7941			NonCncrChrnHazInd:	
				:	
COID:	FRE			NonCncrActeHazInd:	
DISN:	SAN JOAQUIN VALLEY APCD				

<a href="#">64</a>	3 of 4	NW	0.19 / 999.27	289.87 / -2	CITY OF FRESNO 1800 TULARE ST - STADIUM FRESNO CA 93721	EMISSIONS
--------------------	--------	----	------------------	----------------	---	-----------

**2011 Criteria Data**

Facility ID:	4020			CERR Code:	
Facility SIC Code:	7941			TOGT:	. 00021248476645902952073622564838054260 7864
CO:	10			ROGT:	.00017778600409627
Air Basin:	SJV			COT:	.00184069204241037
District:	SJU			NOXT:	.0157337043625116
COID:	FRE			SOXT:	.0000151368003487587
DISN:	SAN JOAQUIN VALLEY APCD			PMT:	. 00015216393793215471311475409836065573 7705
CHAPIS:				PM10T:	.000148512003421783

**2011 Toxic Data**

Facility ID:	4020			COID:	FRE
--------------	------	--	--	-------	-----

Map Key	Number of Records	Direction	Distance (mi/ft)	Elev/Diff (ft)	Site	DB
Facility SIC Code:	7941				DISN: SAN JOAQUIN VALLEY APCD	
CO:	10				CHAPIS:	
Air Basin:	SJV				CERR Code:	
District:	SJU					
TS:						
Health Risk Asmt:						
Non-Cancer Chronic Haz Ind:						
Non-Cancer Acute Haz Ind:						

<a href="#">64</a>	4 of 4	NW	0.19 / 999.27	289.87 / -2	CITY OF FRESNO 1800 TULARE ST FRESNO CA 93771	EMISSIONS
--------------------	--------	----	---------------	-------------	---	-----------

**2003 Criteria Data**

Facility ID:	4020	CERR Code:	
Facility SIC Code:	7941	TOGT:	0
CO:	10	ROGT:	.00191057043448091
Air Basin:	SJV	COT:	.00607097147405148
District:	SJU	NOXT:	.0279145649150014
COID:	FRE	SOXT:	.00185700303912163
DISN:	SAN JOAQUIN VALLEY APCD	PMT:	.00199389749392867
CHAPIS:		PM10T:	0

**2003 Toxic Data**

Facility ID:	4020	COID:	FRE
Facility SIC Code:	7941	DISN:	SAN JOAQUIN VALLEY APCD
CO:	10	CHAPIS:	
Air Basin:	SJV	CERR Code:	
District:	SJU		
TS:			
Health Risk Asmt:			
Non-Cancer Chronic Haz Ind:			
Non-Cancer Acute Haz Ind:			

**2007 Criteria Data**

Facility ID:	4020	CERR Code:	
Facility SIC Code:	7941	TOGT:	.
CO:	10	ROGT:	.004567354027944555993785108163021393569977
Air Basin:	SJV	COT:	.00382150511518121
District:	SJU	NOXT:	.0121431003659964
COID:	FRE	SOXT:	.0558344516828656
DISN:	SAN JOAQUIN VALLEY APCD	PMT:	.00371436011195183
CHAPIS:		PM10T:	.004086245000209723360655737704918032786885
			.00398817512020469

**2007 Toxic Data**

Facility ID:	4020	COID:	FRE
Facility SIC Code:	7941	DISN:	SAN JOAQUIN VALLEY APCD
CO:	10	CHAPIS:	
Air Basin:	SJV	CERR Code:	
District:	SJU		
TS:			
Health Risk Asmt:			
Non-Cancer Chronic Haz Ind:			
Non-Cancer Acute Haz Ind:			

Map Key	Number of Records	Direction	Distance (mi/ft)	Elev/Diff (ft)	Site	DB
<b><u>2008 Criteria Data</u></b>						
Facility ID:	4020				<b>CERR Code:</b>	
Facility SIC Code:	7941				<b>TOGT:</b>	.0000041018288038930201983984701804708975738
CO:	10				<b>ROGT:</b>	.00000343200016021729
Air Basin:	SJV				<b>COT:</b>	.00184470008611679
District:	SJU				<b>NOXT:</b>	.0157557407355309
COID:	FRE				<b>SOXT:</b>	.000508365023732185
DISN:	SAN JOAQUIN VALLEY APCD				<b>PMT:</b>	.000152377056293800204918032786885245901639
CHAPIS:					<b>PM10T:</b>	.000148720006942749
<b><u>2008 Toxic Data</u></b>						
Facility ID:	4020				<b>COID:</b>	FRE
Facility SIC Code:	7941				<b>DISN:</b>	SAN JOAQUIN VALLEY APCD
CO:	10				<b>CHAPIS:</b>	
Air Basin:	SJV				<b>CERR Code:</b>	
District:	SJU					
TS:						
Health Risk Asmt:						
Non-Cancer Chronic Haz Ind:						
Non-Cancer Acute Haz Ind:						
<b><u>2009 Criteria Data</u></b>						
Facility ID:	4020				<b>CERR Code:</b>	
Facility SIC Code:	7941				<b>TOGT:</b>	.000212484766459029520736225648380542607864
CO:	10				<b>ROGT:</b>	.00017778600409627
Air Basin:	SJV				<b>COT:</b>	.00184069204241037
District:	SJU				<b>NOXT:</b>	.0157337043625116
COID:	FRE				<b>SOXT:</b>	.0000151368003487587
DISN:	SAN JOAQUIN VALLEY APCD				<b>PMT:</b>	.000152163937932154713114754098360655737705
CHAPIS:					<b>PM10T:</b>	.000148512003421783
<b><u>2009 Toxic Data</u></b>						
Facility ID:	4020				<b>COID:</b>	FRE
Facility SIC Code:	7941				<b>DISN:</b>	SAN JOAQUIN VALLEY APCD
CO:	10				<b>CHAPIS:</b>	
Air Basin:	SJV				<b>CERR Code:</b>	
District:	SJU					
TS:						
Health Risk Asmt:						
Non-Cancer Chronic Haz Ind:						
Non-Cancer Acute Haz Ind:						
<b><u>2010 Toxic Data</u></b>						
Facility ID:	4020				<b>COID:</b>	FRE
Facility SIC Code:	7941				<b>DISN:</b>	SAN JOAQUIN VALLEY APCD
CO:	10				<b>CHAPIS:</b>	
Air Basin:	SJV				<b>CERR Code:</b>	
District:	SJU					
TS:						
Health Risk Asmt:						

Map Key	Number of Records	Direction	Distance (mi/ft)	Elev/Diff (ft)	Site	DB
---------	-------------------	-----------	------------------	----------------	------	----

Non-Cancer Chronic Haz Ind:  
Non-Cancer Acute Haz Ind:

<a href="#">65</a>	1 of 1	NW	0.19 / 1,006.37	289.69 / -3	Greyhound Lines, Inc. #891319 1033 H ST FRESNO CA 93721	DELISTED HAZ
--------------------	--------	----	--------------------	----------------	---	-----------------

Siteid: 381101  
Latitude: 36.732900  
Longitude: -119.792900  
Original Source: CHAZ  
Record Date: 30-MAY-2017

<a href="#">66</a>	1 of 10	WSW	0.20 / 1,034.53	293.45 / 1	CALIFORNIA DAIRIES 755 F ST FRESNO CA 93706	CUPA FRESNO
--------------------	---------	-----	--------------------	---------------	---	-------------

Facility ID: FA0004671      Zip: 93706  
CERS ID: 10692274      GIS Longitude: -119.792699  
SWIS No:      GIS Latitude: 36.727603  
APN: 46707617      Cross Street:

Detail(s)

Program Element: RMP PROCESS - PROGRAM LEVEL 3  
Program Identifier: RMP PROGRAM LEVEL 3

Program Element: EXTREMELY HAZARDOUS SUBSTANCE HANDLER (EPCRA)  
Program Identifier:

Program Element: HAZ MAT DISCLOSURE/CLOSED SITE  
Program Identifier: EDT purposes

Program Element: UST REMOVAL/CLOSURE W/4 TANKS  
Program Identifier:

Program Element: HAZARDOUS WASTE GENERATOR (SQG)  
Program Identifier:

<a href="#">66</a>	2 of 10	WSW	0.20 / 1,034.53	293.45 / 1	DANISH CREMERY ASSOCIATION 755 F STREET FRESNO CA 93706	HHSS
--------------------	---------	-----	--------------------	---------------	---	------

County:  
Tank Details Microfiche: <http://geotracker.waterboards.ca.gov/ustpdfs/pdf/00023cb7.pdf>

<a href="#">66</a>	3 of 10	WSW	0.20 / 1,034.53	293.45 / 1	DANISH CREAMERY ASN. 755 F ST FRESNO CA 93775	EMISSIONS
--------------------	---------	-----	--------------------	---------------	---	-----------

1993 Criteria Data

Facility ID:	12	CERR Code:	
Facility SIC Code:	2023	TOGT:	1.2
CO:	10	ROGT:	.50676
Air Basin:	SJV	COT:	7.4
District:	SJU	NOXT:	29.4
COID:	FRE	SOXT:	.1
DISN:	SAN JOAQUIN VALLEY APCD	PMT:	15.9
CHAPIS:		PM10T:	8.352



Map Key	Number of Records	Direction	Distance (mi/ft)	Elev/Diff (ft)	Site	DB
---------	-------------------	-----------	------------------	----------------	------	----

**1993 Toxic Data**

**Facility ID:** 12  
**Facility SIC Code:** 2023  
**CO:** 10  
**Air Basin:** SJV  
**District:** SJU  
**TS:**  
**Health Risk Asmt:**  
**Non-Cancer Chronic Haz Ind:**  
**Non-Cancer Acute Haz Ind:**

**CROID:** FRE  
**DISN:** SAN JOAQUIN VALLEY APCD  
**CHAPIS:**  
**CERR Code:**

<a href="#">66</a>	4 of 10	WSW	0.20 / 1,034.53	293.45 / 1	CALIFORNIA DAIRIES, INC. 755 F STREET FRESNO CA 93706	EMISSIONS
--------------------	---------	-----	-----------------	------------	---	-----------

**2000 Criteria Data**

**Facility ID:** 402  
**Facility SIC Code:** 2023  
**CO:** 10  
**Air Basin:** SJV  
**District:** SJU  
**CROID:** FRE  
**DISN:** SAN JOAQUIN VALLEY APCD  
**CHAPIS:**

**CERR Code:**  
**TOGT:** .75893  
**ROGT:** .3039934  
**COT:** 4.82  
**NOXT:** 28.89  
**SOXT:** .1589  
**PMT:** .40351  
**PM10T:** .4013338

**2000 Toxic Data**

**Facility ID:** 402  
**Facility SIC Code:** 2023  
**CO:** 10  
**Air Basin:** SJV  
**District:** SJU  
**TS:**  
**Health Risk Asmt:**  
**Non-Cancer Chronic Haz Ind:**  
**Non-Cancer Acute Haz Ind:**

**CROID:** FRE  
**DISN:** SAN JOAQUIN VALLEY APCD  
**CHAPIS:**  
**CERR Code:**

<a href="#">66</a>	5 of 10	WSW	0.20 / 1,034.53	293.45 / 1	DANISH CREAMERY ASSOCIATION 755 F STREET FRESNO CA 93705	EMISSIONS
--------------------	---------	-----	-----------------	------------	--	-----------

**1996 Toxic Data**

**Facility ID:** 40083  
**Facility SIC Code:** 2023  
**CO:** 10  
**Air Basin:** SJV  
**District:** SJU  
**TS:**  
**Health Risk Asmt:**  
**Non-Cancer Chronic Haz Ind:**  
**Non-Cancer Acute Haz Ind:**

**CROID:** FRE  
**DISN:** SAN JOAQUIN VALLEY APCD  
**CHAPIS:**  
**CERR Code:**

**1997 Toxic Data**

Map Key	Number of Records	Direction	Distance (mi/ft)	Elev/Diff (ft)	Site	DB
Facility ID:	40083				COID:	FRE
Facility SIC Code:	2023				DISN:	SAN JOAQUIN VALLEY APCD
CO:	10				CHAPIS:	
Air Basin:	SJV				CERR Code:	
District:	SJU					
TS:						
Health Risk Asmt:						
Non-Cancer Chronic Haz Ind:						
Non-Cancer Acute Haz Ind:						

**1998 Toxic Data**

Facility ID:	40083				COID:	FRE
Facility SIC Code:	2023				DISN:	SAN JOAQUIN VALLEY APCD
CO:	10				CHAPIS:	
Air Basin:	SJV				CERR Code:	
District:	SJU					
TS:						
Health Risk Asmt:						
Non-Cancer Chronic Haz Ind:						
Non-Cancer Acute Haz Ind:						

**1999 Toxic Data**

Facility ID:	40083				COID:	FRE
Facility SIC Code:	2023				DISN:	SAN JOAQUIN VALLEY APCD
CO:	10				CHAPIS:	
Air Basin:	SJV				CERR Code:	
District:	SJU					
TS:						
Health Risk Asmt:						
Non-Cancer Chronic Haz Ind:						
Non-Cancer Acute Haz Ind:						

**2000 Criteria Data**

Facility ID:	40083				CERR Code:	
Facility SIC Code:	2023				TOGT:	
CO:	10				ROGT:	
Air Basin:	SJV				COT:	
District:	SJU				NOXT:	
COID:	FRE				SOXT:	
DISN:	SAN JOAQUIN VALLEY APCD				PMT:	
CHAPIS:					PM10T:	

**2000 Toxic Data**

Facility ID:	40083				COID:	FRE
Facility SIC Code:	2023				DISN:	SAN JOAQUIN VALLEY APCD
CO:	10				CHAPIS:	
Air Basin:	SJV				CERR Code:	
District:	SJU					
TS:						
Health Risk Asmt:						
Non-Cancer Chronic Haz Ind:						
Non-Cancer Acute Haz Ind:						

**2001 Criteria Data**

Facility ID:	40083				CERR Code:	
Facility SIC Code:	2023				TOGT:	
CO:	10				ROGT:	
Air Basin:	SJV				COT:	

<b>Map Key</b>	<b>Number of Records</b>	<b>Direction</b>	<b>Distance (mi/ft)</b>	<b>Elev/Diff (ft)</b>	<b>Site</b>	<b>DB</b>
<b>District:</b>	SJU			<b>NOXT:</b>		
<b>COID:</b>	FRE			<b>SOXT:</b>		
<b>DISN:</b>	SAN JOAQUIN VALLEY APCD			<b>PMT:</b>		
<b>CHAPIS:</b>				<b>PM10T:</b>		

**2001 Toxic Data**

<b>Facility ID:</b>	40083	<b>COID:</b>	FRE
<b>Facility SIC Code:</b>	2023	<b>DISN:</b>	SAN JOAQUIN VALLEY APCD
<b>CO:</b>	10	<b>CHAPIS:</b>	
<b>Air Basin:</b>	SJV	<b>CERR Code:</b>	
<b>District:</b>	SJU		
<b>TS:</b>			
<b>Health Risk Asmt:</b>			
<b>Non-Cancer Chronic Haz Ind:</b>			
<b>Non-Cancer Acute Haz Ind:</b>			

**2002 Criteria Data**

<b>Facility ID:</b>	40083	<b>CERR Code:</b>	
<b>Facility SIC Code:</b>	2023	<b>TOGT:</b>	
<b>CO:</b>	10	<b>ROGT:</b>	
<b>Air Basin:</b>	SJV	<b>COT:</b>	
<b>District:</b>	SJU	<b>NOXT:</b>	
<b>COID:</b>	FRE	<b>SOXT:</b>	
<b>DISN:</b>	SAN JOAQUIN VALLEY APCD	<b>PMT:</b>	
<b>CHAPIS:</b>		<b>PM10T:</b>	

**2002 Toxic Data**

<b>Facility ID:</b>	40083	<b>COID:</b>	FRE
<b>Facility SIC Code:</b>	2023	<b>DISN:</b>	SAN JOAQUIN VALLEY APCD
<b>CO:</b>	10	<b>CHAPIS:</b>	
<b>Air Basin:</b>	SJV	<b>CERR Code:</b>	
<b>District:</b>	SJU		
<b>TS:</b>			
<b>Health Risk Asmt:</b>			
<b>Non-Cancer Chronic Haz Ind:</b>			
<b>Non-Cancer Acute Haz Ind:</b>			

**2003 Criteria Data**

<b>Facility ID:</b>	40083	<b>CERR Code:</b>	
<b>Facility SIC Code:</b>	2023	<b>TOGT:</b>	
<b>CO:</b>	10	<b>ROGT:</b>	
<b>Air Basin:</b>	SJV	<b>COT:</b>	
<b>District:</b>	SJU	<b>NOXT:</b>	
<b>COID:</b>	FRE	<b>SOXT:</b>	
<b>DISN:</b>	SAN JOAQUIN VALLEY APCD	<b>PMT:</b>	
<b>CHAPIS:</b>		<b>PM10T:</b>	

**2003 Toxic Data**

<b>Facility ID:</b>	40083	<b>COID:</b>	FRE
<b>Facility SIC Code:</b>	2023	<b>DISN:</b>	SAN JOAQUIN VALLEY APCD
<b>CO:</b>	10	<b>CHAPIS:</b>	
<b>Air Basin:</b>	SJV	<b>CERR Code:</b>	
<b>District:</b>	SJU		
<b>TS:</b>			
<b>Health Risk Asmt:</b>			
<b>Non-Cancer Chronic Haz Ind:</b>			
<b>Non-Cancer Acute Haz Ind:</b>			

Map Key	Number of Records	Direction	Distance (mi/ft)	Elev/Diff (ft)	Site	DB
---------	-------------------	-----------	------------------	----------------	------	----

**2004 Criteria Data**

Facility ID:	40083	CERR Code:	
Facility SIC Code:	2023	TOGT:	
CO:	10	ROGT:	
Air Basin:	SJV	COT:	
District:	SJU	NOXT:	
COID:	FRE	SOXT:	
DISN:	SAN JOAQUIN VALLEY APCD	PMT:	
CHAPIS:		PM10T:	

**2004 Toxic Data**

Facility ID:	40083	COID:	FRE
Facility SIC Code:	2023	DISN:	SAN JOAQUIN VALLEY APCD
CO:	10	CHAPIS:	
Air Basin:	SJV	CERR Code:	
District:	SJU		
TS:			
Health Risk Asmt:			
Non-Cancer Chronic Haz Ind:			
Non-Cancer Acute Haz Ind:			

**2005 Criteria Data**

Facility ID:	40083	CERR Code:	
Facility SIC Code:	2023	TOGT:	
CO:	10	ROGT:	
Air Basin:	SJV	COT:	
District:	SJU	NOXT:	
COID:	FRE	SOXT:	
DISN:	SAN JOAQUIN VALLEY APCD	PMT:	
CHAPIS:		PM10T:	

**2005 Toxic Data**

Facility ID:	40083	COID:	FRE
Facility SIC Code:	2023	DISN:	SAN JOAQUIN VALLEY APCD
CO:	10	CHAPIS:	
Air Basin:	SJV	CERR Code:	
District:	SJU		
TS:			
Health Risk Asmt:			
Non-Cancer Chronic Haz Ind:			
Non-Cancer Acute Haz Ind:			

**2006 Criteria Data**

Facility ID:	40083	CERR Code:	
Facility SIC Code:	2023	TOGT:	
CO:	10	ROGT:	
Air Basin:	SJV	COT:	
District:	SJU	NOXT:	
COID:	FRE	SOXT:	
DISN:	SAN JOAQUIN VALLEY APCD	PMT:	
CHAPIS:		PM10T:	

**2006 Toxic Data**

Facility ID:	40083	COID:	FRE
Facility SIC Code:	2023	DISN:	SAN JOAQUIN VALLEY APCD
CO:	10	CHAPIS:	

Map Key	Number of Records	Direction	Distance (mi/ft)	Elev/Diff (ft)	Site	DB
Air Basin:	SJV				CERR Code:	
District:	SJU					
TS:						
Health Risk Asmt:						
Non-Cancer Chronic Haz Ind:						
Non-Cancer Acute Haz Ind:						

**2007 Criteria Data**

Facility ID:	40083				CERR Code:	
Facility SIC Code:	2023				TOGT:	
CO:	10				ROGT:	
Air Basin:	SJV				COT:	
District:	SJU				NOXT:	
COID:	FRE				SOXT:	
DISN:	SAN JOAQUIN VALLEY APCD				PMT:	
CHAPIS:					PM10T:	

**2007 Toxic Data**

Facility ID:	40083			COID:	FRE	
Facility SIC Code:	2023			DISN:	SAN JOAQUIN VALLEY APCD	
CO:	10			CHAPIS:		
Air Basin:	SJV			CERR Code:		
District:	SJU					
TS:						
Health Risk Asmt:						
Non-Cancer Chronic Haz Ind:						
Non-Cancer Acute Haz Ind:						

**2008 Criteria Data**

Facility ID:	40083				CERR Code:	
Facility SIC Code:	2023				TOGT:	
CO:	10				ROGT:	
Air Basin:	SJV				COT:	
District:	SJU				NOXT:	
COID:	FRE				SOXT:	
DISN:	SAN JOAQUIN VALLEY APCD				PMT:	
CHAPIS:					PM10T:	

**2008 Toxic Data**

Facility ID:	40083			COID:	FRE	
Facility SIC Code:	2023			DISN:	SAN JOAQUIN VALLEY APCD	
CO:	10			CHAPIS:		
Air Basin:	SJV			CERR Code:		
District:	SJU					
TS:						
Health Risk Asmt:						
Non-Cancer Chronic Haz Ind:						
Non-Cancer Acute Haz Ind:						

**2009 Criteria Data**

Facility ID:	40083				CERR Code:	
Facility SIC Code:	2023				TOGT:	
CO:	10				ROGT:	
Air Basin:	SJV				COT:	
District:	SJU				NOXT:	
COID:	FRE				SOXT:	
DISN:	SAN JOAQUIN VALLEY APCD				PMT:	
CHAPIS:					PM10T:	

**2009 Toxic Data**

Facility ID:	40083	COID:	FRE
Facility SIC Code:	2023	DISN:	SAN JOAQUIN VALLEY APCD
CO:	10	CHAPIS:	
Air Basin:	SJV	CERR Code:	
District:	SJU		
TS:			
Health Risk Asmt:			
Non-Cancer Chronic Haz Ind:			
Non-Cancer Acute Haz Ind:			

**2010 Toxic Data**

Facility ID:	40083	COID:	FRE
Facility SIC Code:	2023	DISN:	SAN JOAQUIN VALLEY APCD
CO:	10	CHAPIS:	
Air Basin:	SJV	CERR Code:	
District:	SJU		
TS:			
Health Risk Asmt:			
Non-Cancer Chronic Haz Ind:			
Non-Cancer Acute Haz Ind:			

**2011 Criteria Data**

Facility ID:	40083	CERR Code:	
Facility SIC Code:	2023	TOGT:	
CO:	10	ROGT:	
Air Basin:	SJV	COT:	
District:	SJU	NOXT:	
COID:	FRE	SOXT:	
DISN:	SAN JOAQUIN VALLEY APCD	PMT:	
CHAPIS:		PM10T:	

**2011 Toxic Data**

Facility ID:	40083	COID:	FRE
Facility SIC Code:	2023	DISN:	SAN JOAQUIN VALLEY APCD
CO:	10	CHAPIS:	
Air Basin:	SJV	CERR Code:	
District:	SJU		
TS:			
Health Risk Asmt:			
Non-Cancer Chronic Haz Ind:			
Non-Cancer Acute Haz Ind:			

**2012 Criteria Data**

Facility ID:	40083	CERR Code:	
Facility SIC Code:	2023	TOGT:	
CO:	10	ROGT:	
Air Basin:	SJV	COT:	
District:	SJU	NOXT:	
COID:	FRE	SOXT:	
DISN:	SAN JOAQUIN VALLEY APCD	PMT:	
CHAPIS:		PM10T:	

**2012 Toxic Data**

Facility ID:	40083	COID:	FRE
--------------	-------	-------	-----

Map Key	Number of Records	Direction	Distance (mi/ft)	Elev/Diff (ft)	Site	DB
Facility SIC Code:	2023				DISN:	SAN JOAQUIN VALLEY APCD
CO:	10				CHAPIS:	
Air Basin:	SJV				CERR Code:	
District:	SJU					
TS:						
Health Risk Asmt:						
Non-Cancer Chronic Haz Ind:						
Non-Cancer Acute Haz Ind:						

**2013 Toxic Data**

Facility ID:	40083				COID:	FRE
Facility SIC Code:	2023				DISN:	SAN JOAQUIN VALLEY APCD
CO:	10				CHAPIS:	
Air Basin:	SJV				CERR Code:	
District:	SJU					
TS:						
Health Risk Asmt:						
Non-Cancer Chronic Haz Ind:						
Non-Cancer Acute Haz Ind:						

**2014 Toxic Data**

Facility ID:	40083				COID:	FRE
Facility SIC Code:	2023				DISN:	SAN JOAQUIN VALLEY APCD
CO:	10				CHAPIS:	
Air Basin:	SJV				CERR Code:	
District:	SJU					
TS:						
Health Risk Asmt:						
Non-Cancer Chronic Haz Ind:						
Non-Cancer Acute Haz Ind:						

**2015 Toxic Data**

Facility ID:	40083				COID:	FRE
Facility SIC Code:	2023				DISN:	SAN JOAQUIN VALLEY APCD
CO:	10				CHAPIS:	
Air Basin:	SJV				CERR Code:	
District:	SJU					
TS:						
Health Risk Asmt:						
Non-Cancer Chronic Haz Ind:						
Non-Cancer Acute Haz Ind:						

<a href="#">66</a>	6 of 10	WSW	0.20 / 1,034.53	293.45 / 1	CALIFORNIA DAIRIES, INC. 755 F ST FRESNO CA 93706	EMISSIONS
--------------------	---------	-----	--------------------	---------------	---	-----------

**2001 Criteria Data**

Facility ID:	402				CERR Code:	
Facility SIC Code:	2023				TOGT:	.74
CO:	10				ROGT:	.29
Air Basin:	SJV				COT:	5.36
District:	SJU				NOXT:	30.81
COID:	FRE				SOXT:	.16
DISN:	SAN JOAQUIN VALLEY APCD				PMT:	.44
CHAPIS:	Y				PM10T:	.42

**2001 Toxic Data**

Map Key	Number of Records	Direction	Distance (mi/ft)	Elev/Diff (ft)	Site	DB
Facility ID:	402				<b>COID:</b> FRE	
Facility SIC Code:	2023				<b>DISN:</b> SAN JOAQUIN VALLEY APCD	
CO:	10				<b>CHAPIS:</b> Y	
Air Basin:	SJV				<b>CERR Code:</b>	
District:	SJU					
TS:						
Health Risk Asmt:						
Non-Cancer Chronic Haz Ind:						
Non-Cancer Acute Haz Ind:						

**2002 Criteria Data**

Facility ID:	402				<b>CERR Code:</b>	
Facility SIC Code:	2023				<b>TOGT:</b> 13.45333964945523448602558029369966840	
CO:	10				36	
Air Basin:	SJV				<b>ROGT:</b> 5.68	
District:	SJU				<b>COT:</b> 12.06	
COID:	FRE				<b>NOXT:</b> 5.53	
DISN:	SAN JOAQUIN VALLEY APCD				<b>SOXT:</b> .29	
CHAPIS:	Y				<b>PMT:</b> 5.986842105263157894736842105263157894	
					73	
					<b>PM10T:</b> 5.86	

**2002 Toxic Data**

Facility ID:	402				<b>COID:</b> FRE	
Facility SIC Code:	2023				<b>DISN:</b> SAN JOAQUIN VALLEY APCD	
CO:	10				<b>CHAPIS:</b> Y	
Air Basin:	SJV				<b>CERR Code:</b>	
District:	SJU					
TS:						
Health Risk Asmt:						
Non-Cancer Chronic Haz Ind:						
Non-Cancer Acute Haz Ind:						

**2004 Criteria Data**

Facility ID:	402				<b>CERR Code:</b>	
Facility SIC Code:	2023				<b>TOGT:</b> 9.537867752721623103175912091087581726	
CO:	10				43	
Air Basin:	SJV				<b>ROGT:</b> 4.027285322573225682	
District:	SJU				<b>COT:</b> 5.46449663530335196	
COID:	FRE				<b>NOXT:</b> 4.60539651338168022	
DISN:	SAN JOAQUIN VALLEY APCD				<b>SOXT:</b> .241489493314921766	
CHAPIS:	Y				<b>PMT:</b> 13.59319306614598191317946505608283002	
					589	
					<b>PM10T:</b> 9.233865231462142442	

**2004 Toxic Data**

Facility ID:	402				<b>COID:</b> FRE	
Facility SIC Code:	2023				<b>DISN:</b> SAN JOAQUIN VALLEY APCD	
CO:	10				<b>CHAPIS:</b> Y	
Air Basin:	SJV				<b>CERR Code:</b>	
District:	SJU					
TS:						
Health Risk Asmt:						
Non-Cancer Chronic Haz Ind:						
Non-Cancer Acute Haz Ind:						

**2005 Criteria Data**



Map Key	Number of Records	Direction	Distance (mi/ft)	Elev/Diff (ft)	Site	DB
<b>Facility ID:</b>	402				<b>CERR Code:</b>	
<b>Facility SIC Code:</b>	2023				<b>TOGT:</b>	10.90025593432896180521286140420932497609
<b>CO:</b>	10				<b>ROGT:</b>	4.602485612847844082
<b>Air Basin:</b>	SJV				<b>COT:</b>	7.03505209671959096
<b>District:</b>	SJU				<b>NOXT:</b>	5.12606991523332922
<b>COID:</b>	FRE				<b>SOXT:</b>	.275342006747424526
<b>DISN:</b>	SAN JOAQUIN VALLEY APCD				<b>PMT:</b>	21.98451740402583221393134475533095032663
<b>CHAPIS:</b>	Y				<b>PM10T:</b>	13.472013713122613442

#### 2005 Toxic Data

<b>Facility ID:</b>	402				<b>COID:</b>	FRE
<b>Facility SIC Code:</b>	2023				<b>DISN:</b>	SAN JOAQUIN VALLEY APCD
<b>CO:</b>	10				<b>CHAPIS:</b>	Y
<b>Air Basin:</b>	SJV				<b>CERR Code:</b>	
<b>District:</b>	SJU					
<b>TS:</b>						
<b>Health Risk Asmt:</b>						
<b>Non-Cancer Chronic Haz Ind:</b>						
<b>Non-Cancer Acute Haz Ind:</b>						

#### 2006 Criteria Data

<b>Facility ID:</b>	402				<b>CERR Code:</b>	
<b>Facility SIC Code:</b>	2023				<b>TOGT:</b>	14.99996689456129979668609683765319044268
<b>CO:</b>	10				<b>ROGT:</b>	6.333383580257937182
<b>Air Basin:</b>	SJV				<b>COT:</b>	11.33371921375260096
<b>District:</b>	SJU				<b>NOXT:</b>	9.09005003591127322
<b>COID:</b>	FRE				<b>SOXT:</b>	.368879002849757706
<b>DISN:</b>	SAN JOAQUIN VALLEY APCD				<b>PMT:</b>	25.00120484433872409363059287563170220634
<b>CHAPIS:</b>	Y				<b>PM10T:</b>	16.479581218806509442

#### 2006 Toxic Data

<b>Facility ID:</b>	402				<b>COID:</b>	FRE
<b>Facility SIC Code:</b>	2023				<b>DISN:</b>	SAN JOAQUIN VALLEY APCD
<b>CO:</b>	10				<b>CHAPIS:</b>	Y
<b>Air Basin:</b>	SJV				<b>CERR Code:</b>	
<b>District:</b>	SJU					
<b>TS:</b>						
<b>Health Risk Asmt:</b>						
<b>Non-Cancer Chronic Haz Ind:</b>						
<b>Non-Cancer Acute Haz Ind:</b>						

#### 2007 Criteria Data

<b>Facility ID:</b>	402				<b>CERR Code:</b>	
<b>Facility SIC Code:</b>	2023				<b>TOGT:</b>	16.14404846346336063601411264856630090796
<b>CO:</b>	10				<b>ROGT:</b>	6.816171701786870437
<b>Air Basin:</b>	SJV				<b>COT:</b>	15.37631019703697676
<b>District:</b>	SJU				<b>NOXT:</b>	11.05607467481203322
<b>COID:</b>	FRE				<b>SOXT:</b>	.73296004739082617615
<b>DISN:</b>	SAN JOAQUIN VALLEY APCD				<b>PMT:</b>	13.43899927321699361027935764469722315155
<b>CHAPIS:</b>	Y				<b>PM10T:</b>	7.726001636013839442

#### 2007 Toxic Data

Map Key	Number of Records	Direction	Distance (mi/ft)	Elev/Diff (ft)	Site	DB
Facility ID:	402				COID:	FRE
Facility SIC Code:	2023				DISN:	SAN JOAQUIN VALLEY APCD
CO:	10				CHAPIS:	Y
Air Basin:	SJV				CERR Code:	
District:	SJU					
TS:						
Health Risk Asmt:						
Non-Cancer Chronic Haz Ind:						
Non-Cancer Acute Haz Ind:						

**2008 Criteria Data**

Facility ID:	402				CERR Code:	
Facility SIC Code:	2023				TOGT:	12.28429857644510717728401889242873287419
CO:	10				ROGT:	5.186492635177878738
Air Basin:	SJV				COT:	14.006483428164547146
District:	SJU				NOXT:	7.04447668966538687
COID:	FRE				SOXT:	.58667911661250121431
DISN:	SAN JOAQUIN VALLEY APCD				PMT:	16.67195334947686683096721023061570586402
CHAPIS:	Y				PM10T:	8.8140087092754843351

**2008 Toxic Data**

Facility ID:	402				COID:	FRE
Facility SIC Code:	2023				DISN:	SAN JOAQUIN VALLEY APCD
CO:	10				CHAPIS:	Y
Air Basin:	SJV				CERR Code:	
District:	SJU					
TS:						
Health Risk Asmt:						
Non-Cancer Chronic Haz Ind:						
Non-Cancer Acute Haz Ind:						

**2009 Criteria Data**

Facility ID:	402				CERR Code:	
Facility SIC Code:	2023				TOGT:	13.14614527146251255564015927995757395925
CO:	10				ROGT:	5.550673190827999727
Air Basin:	SJV				COT:	13.75284468399651687
District:	SJU				NOXT:	6.4217231586603822
COID:	FRE				SOXT:	.5183197138656822858
DISN:	SAN JOAQUIN VALLEY APCD				PMT:	16.17664787433126691584012067235034205881
CHAPIS:	Y				PM10T:	8.546548684424872011

**2009 Toxic Data**

Facility ID:	402				COID:	FRE
Facility SIC Code:	2023				DISN:	SAN JOAQUIN VALLEY APCD
CO:	10				CHAPIS:	Y
Air Basin:	SJV				CERR Code:	
District:	SJU					
TS:						
Health Risk Asmt:						
Non-Cancer Chronic Haz Ind:						
Non-Cancer Acute Haz Ind:						

**2010 Toxic Data**

Facility ID:	402				COID:	FRE
--------------	-----	--	--	--	-------	-----

Map Key	Number of Records	Direction	Distance (mi/ft)	Elev/Diff (ft)	Site	DB
Facility SIC Code:	2023				DISN:	SAN JOAQUIN VALLEY APCD
CO:	10				CHAPIS:	Y
Air Basin:	SJV				CERR Code:	
District:	SJU					
TS:						
Health Risk Asmt:						
Non-Cancer Chronic Haz Ind:						
Non-Cancer Acute Haz Ind:						

**2011 Criteria Data**

Facility ID:	402				CERR Code:	
Facility SIC Code:	2023				TOGT:	11.25460465824789363029240598441793024489
CO:	10				ROGT:	4.752095632024411503
Air Basin:	SJV				COT:	13.66582973485113555
District:	SJU				NOXT:	5.5323133438754076
COID:	FRE				SOXT:	.4481470386283398526
DISN:	SAN JOAQUIN VALLEY APCD				PMT:	28.59295443954339536817612856335298392959
CHAPIS:					PM10T:	14.625337340690616574

**2011 Toxic Data**

Facility ID:	402				COID:	FRE
Facility SIC Code:	2023				DISN:	SAN JOAQUIN VALLEY APCD
CO:	10				CHAPIS:	
Air Basin:	SJV				CERR Code:	
District:	SJU					
TS:						
Health Risk Asmt:						
Non-Cancer Chronic Haz Ind:						
Non-Cancer Acute Haz Ind:						

**2012 Criteria Data**

Facility ID:	402				CERR Code:	
Facility SIC Code:	2023				TOGT:	8.84798893747459803578743203842077249976
CO:	10				ROGT:	3.736022474713926103
Air Basin:	SJV				COT:	14.36770014824986555
District:	SJU				NOXT:	5.2847567450213406
COID:	FRE				SOXT:	.4343147737281321526
DISN:	SAN JOAQUIN VALLEY APCD				PMT:	23.70523176500001056662792307426079533002
CHAPIS:					PM10T:	12.250878533317556074

**2012 Toxic Data**

Facility ID:	402				COID:	FRE
Facility SIC Code:	2023				DISN:	SAN JOAQUIN VALLEY APCD
CO:	10				CHAPIS:	
Air Basin:	SJV				CERR Code:	
District:	SJU					
TS:						
Health Risk Asmt:						
Non-Cancer Chronic Haz Ind:						
Non-Cancer Acute Haz Ind:						

**2013 Criteria Data**

Facility ID:	402				CERR Code:	
Facility SIC Code:	2023				TOGT:	8.122325519030372018419827184767423811

Map Key	Number of Records	Direction	Distance (mi/ft)	Elev/Diff (ft)	Site	DB
CO:	10				25	
Air Basin:	SJV			ROGT:	3.574228036	
District:	SJU			COT:	15.526170176	
COID:	FRE			NOXT:	5.446212936	
DISN:	SAN JOAQUIN VALLEY APCD			SOXT:	.445709793	
				PMT:	28.76421663910768219102225401183650396	
CHAPIS:					28	
				PM10T:	14.716750953	

**2013 Toxic Data**

Facility ID:	402	COID:	FRE
Facility SIC Code:	2023	DISN:	SAN JOAQUIN VALLEY APCD
CO:	10	CHAPIS:	
Air Basin:	SJV	CERR Code:	
District:	SJU		
TS:			
Health Risk Asmt:			
Non-Cancer Chronic Haz Ind:			
Non-Cancer Acute Haz Ind:			

**2014 Criteria Data**

Facility ID:	402	CERR Code:	
Facility SIC Code:	2023	TOGT:	17.54687690288276462125523878511926320691
CO:	10	ROGT:	7.72074098781913208
Air Basin:	SJV	COT:	10.323217393271335445
District:	SJU	NOXT:	5.86943267553447674
COID:	FRE	SOXT:	.70473496295464034474
DISN:	SAN JOAQUIN VALLEY APCD	PMT:	10.13779441638171936675323888741477371049
CHAPIS:		PM10T:	5.630452421355219687

**2014 Toxic Data**

Facility ID:	402	COID:	FRE
Facility SIC Code:	2023	DISN:	SAN JOAQUIN VALLEY APCD
CO:	10	CHAPIS:	
Air Basin:	SJV	CERR Code:	
District:	SJU		
TS:			
Health Risk Asmt:			
Non-Cancer Chronic Haz Ind:			
Non-Cancer Acute Haz Ind:			

**2015 Criteria Data**

Facility ID:	402	CERR Code:	
Facility SIC Code:	2023	TOGT:	15.722727611363636363636363636363636363
CO:	10	ROGT:	6.918000149
Air Basin:	SJV	COT:	16.529093298
District:	SJU	NOXT:	8.251825981
COID:	FRE	SOXT:	.664746007
DISN:	SAN JOAQUIN VALLEY APCD	PMT:	10.61527045723926812104152005629838142154
CHAPIS:		PM10T:	5.886224627

**2015 Toxic Data**

Facility ID:	402	COID:	FRE
Facility SIC Code:	2023	DISN:	SAN JOAQUIN VALLEY APCD

Map Key	Number of Records	Direction	Distance (mi/ft)	Elev/Diff (ft)	Site	DB
CO:	10				CHAPIS:	
Air Basin:	SJV				CERR Code:	
District:	SJU					
TS:						
Health Risk Asmt:						
Non-Cancer Chronic Haz Ind:						
Non-Cancer Acute Haz Ind:						

**2016 Criteria Data**

Facility ID:	402				CERR CODE:	
Facility SIC Code:	2023				TOGT:	13.7175191343509080560873389558648522792
CO:	10				ROGT:	6.036004912
Air Basin:	SJV				COT:	7.035993456
District:	SJU				NOXT:	4.723384221
COID:	FRE				SOXT:	.571676289
DISN:	SAN JOAQUIN VALLEY APCD				PMT:	6.65328207846846483081644189614794476299
CHAPIS:					PM10T:	3.787987965

**2016 Toxic Data**

Facility ID:	402				TS:	
Facility SIC Code:	2023				HRA:	
CERR CODE:					CH Index:	
COID:	FRE				AH Index:	
CO:	10				Air Basin:	SJV
DISN:	SAN JOAQUIN VALLEY APCD				District:	SJU
CHAPIS:						

**2017 Criteria Data**

Facility ID:	402				CERR Code:	
Facility SIC Code:	2023				TOGT:	12.91169081389636260154188441041030682464
CO:	10				ROGT:	5.681440451
Air Basin:	SJV				COT:	6.263316516
District:	SJU				NOXT:	4.365676815
COID:	FRE				SOXT:	.532189031
DISN:	SAN JOAQUIN VALLEY APCD				PMT:	9.54209966264791592159758193837173082911
CHAPIS:					PM10T:	5.284333498

**2017 Toxic Data**

Facility ID:	402				COID:	FRE
Facility SIC Code:	2023				DISN:	SAN JOAQUIN VALLEY APCD
CO:	10				CHAPIS:	
Air Basin:	SJV				CERR Code:	
District:	SJU					
TS:						
Health Risk Asmt:						
Non-Cancer Chronic Haz Ind:						
Non-Cancer Acute Haz Ind:						

**2018 Criteria Data**

Facility ID:	402				CERR Code:	
Facility SIC Code:	2023				TOGT:	11.45258533207818078336006622859212500647
CO:	10				ROGT:	5.039434039
Air Basin:	SJV				COT:	5.26391439

Map Key	Number of Records	Direction	Distance (mi/ft)	Elev/Diff (ft)	Site	DB
District:	SJU			NOXT:	3.273841416	
COID:	FRE			SOXT:	.535113345	
DISN:	SAN JOAQUIN VALLEY APCD			PMT:	10.95041778352854070234213160737825970	
					604	
CHAPIS:				PM10T:	6.019537064	

**2018 Toxic Data**

Facility ID:	402			COID:	FRE	
Facility SIC Code:	2023			DISN:	SAN JOAQUIN VALLEY APCD	
CO:	10			CHAPIS:		
Air Basin:	SJV			CERR Code:		
District:	SJU					
TS:						
Health Risk Asmt:						
Non-Cancer Chronic Haz Ind:						
Non-Cancer Acute Haz Ind:						

**2019 Criteria Data**

CO:	10			CHAPIS:		
Air Basin:	SJV			CERR Code:		
Facility ID:	402			ROGT:	6.905339967	
District:	SJU			COT:	5.919887522	
Facility SIC Code:	2023			NOXT:	4.081158437	
CO ID:	FRE			SOXT:	.618483602	
DISN:	SAN JOAQUIN VALLEY APCD					
PM10T:	3.748679026					
TOGT:	15.69324659028690433072903192425104775702					
PMT:	6.35697008063571577246731621254621324004					

**2019 Toxic Data**

CO:	10			CHAPIS:		
Air Basin:	SJV			CERR Code:		
Facility ID:	402			TS:		
District:	SJU			Health Risk Asmt:		
Facility SIC Code:	2023			NonCncrChrnichHazInd:		
				:		
COID:	FRE			NonCncrActeHazInd:		
DISN:	SAN JOAQUIN VALLEY APCD					

<a href="#">66</a>	7 of 10	WSW	0.20 / 1,034.53	293.45 / 1	DANISH CREAMERY ASSOCIATION 755 F STREET FRESNO CA 93706	EMISSIONS
--------------------	---------	-----	--------------------	---------------	---	-----------

**1995 Criteria Data**

Facility ID:	402			CERR Code:		
Facility SIC Code:	2023			TOGT:	1.1	
CO:	10			ROGT:	.46453	
Air Basin:	SJV			COT:	8.1	
District:	SJU			NOXT:	24.2	
COID:	FRE			SOXT:	.1	
DISN:	SAN JOAQUIN VALLEY APCD			PMT:	3.6	
CHAPIS:				PM10T:	3.6	

**1995 Toxic Data**

Facility ID:	402			COID:	FRE	
--------------	-----	--	--	-------	-----	--

Map Key	Number of Records	Direction	Distance (mi/ft)	Elev/Diff (ft)	Site	DB
<b>Facility SIC Code:</b>	2023				<b>DISN:</b> SAN JOAQUIN VALLEY APCD	
<b>CO:</b>	10				<b>CHAPIS:</b>	
<b>Air Basin:</b>	SJV				<b>CERR Code:</b>	
<b>District:</b>	SJU					
<b>TS:</b>						
<b>Health Risk Asmt:</b>						
<b>Non-Cancer Chronic Haz Ind:</b>						
<b>Non-Cancer Acute Haz Ind:</b>						
<b><u>1996 Criteria Data</u></b>						
<b>Facility ID:</b>	402				<b>CERR Code:</b>	
<b>Facility SIC Code:</b>	2023				<b>TOGT:</b> 1.1	
<b>CO:</b>	10				<b>ROGT:</b> 0	
<b>Air Basin:</b>	SJV				<b>COT:</b> 8.1	
<b>District:</b>	SJU				<b>NOXT:</b> 24.2	
<b>COID:</b>	FRE				<b>SOXT:</b> .1	
<b>DISN:</b>	SAN JOAQUIN VALLEY APCD				<b>PMT:</b> 3.6	
<b>CHAPIS:</b>					<b>PM10T:</b> 3.6	
<b><u>1996 Toxic Data</u></b>						
<b>Facility ID:</b>	402				<b>COID:</b> FRE	
<b>Facility SIC Code:</b>	2023				<b>DISN:</b> SAN JOAQUIN VALLEY APCD	
<b>CO:</b>	10				<b>CHAPIS:</b>	
<b>Air Basin:</b>	SJV				<b>CERR Code:</b>	
<b>District:</b>	SJU					
<b>TS:</b>						
<b>Health Risk Asmt:</b>						
<b>Non-Cancer Chronic Haz Ind:</b>						
<b>Non-Cancer Acute Haz Ind:</b>						
<b><u>1997 Criteria Data</u></b>						
<b>Facility ID:</b>	402				<b>CERR Code:</b>	
<b>Facility SIC Code:</b>	2023				<b>TOGT:</b> 1.1	
<b>CO:</b>	10				<b>ROGT:</b> 0	
<b>Air Basin:</b>	SJV				<b>COT:</b> 8.1	
<b>District:</b>	SJU				<b>NOXT:</b> 24.2	
<b>COID:</b>	FRE				<b>SOXT:</b> .1	
<b>DISN:</b>	SAN JOAQUIN VALLEY APCD				<b>PMT:</b> 3.6	
<b>CHAPIS:</b>					<b>PM10T:</b> 3.6	
<b><u>1997 Toxic Data</u></b>						
<b>Facility ID:</b>	402				<b>COID:</b> FRE	
<b>Facility SIC Code:</b>	2023				<b>DISN:</b> SAN JOAQUIN VALLEY APCD	
<b>CO:</b>	10				<b>CHAPIS:</b>	
<b>Air Basin:</b>	SJV				<b>CERR Code:</b>	
<b>District:</b>	SJU					
<b>TS:</b>						
<b>Health Risk Asmt:</b>						
<b>Non-Cancer Chronic Haz Ind:</b>						
<b>Non-Cancer Acute Haz Ind:</b>						
<b><u>1998 Criteria Data</u></b>						
<b>Facility ID:</b>	402				<b>CERR Code:</b>	
<b>Facility SIC Code:</b>	2023				<b>TOGT:</b> 1.01	
<b>CO:</b>	10				<b>ROGT:</b> .3939	
<b>Air Basin:</b>	SJV				<b>COT:</b> 7.56	
<b>District:</b>	SJU				<b>NOXT:</b> 23.06	
<b>COID:</b>	FRE				<b>SOXT:</b> .1213	

Map Key	Number of Records	Direction	Distance (mi/ft)	Elev/Diff (ft)	Site	DB
---------	-------------------	-----------	------------------	----------------	------	----

<b>DISN:</b>	SAN JOAQUIN VALLEY APCD			<b>PMT:</b>	3.33	
<b>CHAPIS:</b>				<b>PM10T:</b>	1.2987	

1998 Toxic Data

<b>Facility ID:</b>	402			<b>COID:</b>	FRE	
<b>Facility SIC Code:</b>	2023			<b>DISN:</b>	SAN JOAQUIN VALLEY APCD	
<b>CO:</b>	10			<b>CHAPIS:</b>		
<b>Air Basin:</b>	SJV			<b>CERR Code:</b>		
<b>District:</b>	SJU					
<b>TS:</b>						
<b>Health Risk Asmt:</b>						
<b>Non-Cancer Chronic Haz Ind:</b>						
<b>Non-Cancer Acute Haz Ind:</b>						

1999 Criteria Data

<b>Facility ID:</b>	402			<b>CERR Code:</b>		
<b>Facility SIC Code:</b>	2023			<b>TOGT:</b>	1.01	
<b>CO:</b>	10			<b>ROGT:</b>	.3939	
<b>Air Basin:</b>	SJV			<b>COT:</b>	7.56	
<b>District:</b>	SJU			<b>NOXT:</b>	23.06	
<b>COID:</b>	FRE			<b>SOXT:</b>	.1213	
<b>DISN:</b>	SAN JOAQUIN VALLEY APCD			<b>PMT:</b>	3.33	
<b>CHAPIS:</b>				<b>PM10T:</b>	1.2987	

1999 Toxic Data

<b>Facility ID:</b>	402			<b>COID:</b>	FRE	
<b>Facility SIC Code:</b>	2023			<b>DISN:</b>	SAN JOAQUIN VALLEY APCD	
<b>CO:</b>	10			<b>CHAPIS:</b>		
<b>Air Basin:</b>	SJV			<b>CERR Code:</b>		
<b>District:</b>	SJU					
<b>TS:</b>						
<b>Health Risk Asmt:</b>						
<b>Non-Cancer Chronic Haz Ind:</b>						
<b>Non-Cancer Acute Haz Ind:</b>						

<a href="#">66</a>	8 of 10	WSW	0.20 / 1,034.53	293.45 / 1	DANISH CREAMERY ASSOCIATION 755 F STREET FRESNO CA	HIST TANK
<b>Owner Name:</b>	DANISH CREAMERY ASSOCIATION			<b>No of Containers:</b>	7	
<b>Owner Street:</b>	755 F STREET			<b>County:</b>	FRESNO	
<b>Owner City:</b>	FRESNO			<b>Facility State:</b>	CA	
<b>Owner State:</b>	CA			<b>Facility Zip:</b>	93706	
<b>Owner Zip:</b>	93706					

<a href="#">66</a>	9 of 10	WSW	0.20 / 1,034.53	293.45 / 1	CALIFORNIA DAIRIES INC 755 F ST FRESNO CA 93760-0000	RCRA NON GEN
<b>EPA Handler ID:</b>	CAL000218738					
<b>Gen Status Universe:</b>	No Report					
<b>Contact Name:</b>	THOMAS WILLIAMS					
<b>Contact Address:</b>	PO BOX 11865 , , FRESNO , CA, 93775-1865 ,					
<b>Contact Phone No and Ext:</b>	559-233-5154					
<b>Contact Email:</b>	TWILLIAMS@CALIFORNIADAIRIES.COM					
<b>Contact Country:</b>						
<b>County Name:</b>	FRESNO					
<b>EPA Region:</b>	09					
<b>Land Type:</b>						



Map Key	Number of Records	Direction	Distance (mi/ft)	Elev/Diff (ft)	Site	DB
---------	-------------------	-----------	------------------	----------------	------	----

**Receive Date:** 20001012  
**Location Latitude:** 36.727678  
**Location Longitude:** -119.791906

**Violation/Evaluation Summary**

**Note:** NO RECORDS: As of Apr 2022, there are no Compliance Monitoring and Enforcement (violation) records associated with this facility (EPA ID).

**Handler Summary**

**Importer Activity:** No  
**Mixed Waste Generator:** No  
**Transporter Activity:** No  
**Transfer Facility:** No  
**Onsite Burner Exemption:** No  
**Furnace Exemption:** No  
**Underground Injection Activity:** No  
**Commercial TSD:** No  
**Used Oil Transporter:** No  
**Used Oil Transfer Facility:** No  
**Used Oil Processor:** No  
**Used Oil Refiner:** No  
**Used Oil Burner:** No  
**Used Oil Market Burner:** No  
**Used Oil Spec Marketer:** No

**Hazardous Waste Handler Details**

**Sequence No:** 1  
**Receive Date:** 20001012  
**Handler Name:** CALIFORNIA DAIRIES INC  
**Source Type:** Implementer  
**Federal Waste Generator Code:** N  
**Generator Code Description:** Not a Generator, Verified

**Owner/Operator Details**

<b>Owner/Operator Ind:</b> Current Owner	<b>Street No:</b>
<b>Type:</b> Other	<b>Street 1:</b> 2000 N PLAZA DR
<b>Name:</b> CALIFORNIA DAIRIES, INC.	<b>Street 2:</b>
<b>Date Became Current:</b>	<b>City:</b> VISALIA
<b>Date Ended Current:</b>	<b>State:</b> CA
<b>Phone:</b> 559-625-2200	<b>Country:</b>
<b>Source Type:</b> Implementer	<b>Zip Code:</b> 93291-9358

<b>Owner/Operator Ind:</b> Current Operator	<b>Street No:</b>
<b>Type:</b> Other	<b>Street 1:</b> PO BOX 11865
<b>Name:</b> THOMAS WILLIAMS	<b>Street 2:</b>
<b>Date Became Current:</b>	<b>City:</b> FRESNO
<b>Date Ended Current:</b>	<b>State:</b> CA
<b>Phone:</b> 559-233-5154	<b>Country:</b>
<b>Source Type:</b> Implementer	<b>Zip Code:</b> 93775-1865

<a href="#">66</a>	10 of 10	WSW	0.20 / 1,034.53	293.45 / 1	DANISH CREAMERY ASSOCIATION 755 F ST FRESNO CA	UST SWEEPS
--------------------	----------	-----	--------------------	---------------	---	------------

<b>C C:</b> A10-000-1241	<b>D Filename:</b> SITE09A
<b>BOE:</b> 44-003240	<b>Page No:</b> 166
<b>Comp:</b> 1241	<b>County:</b> FRESNO
<b>Status:</b> ACTIVE	<b>State :</b> CA

Map Key	Number of Records	Direction	Distance (mi/ft)	Elev/Diff (ft)	Site	DB
<b>No of Tanks:</b>	7			<b>Zip:</b>	93706	
<b>Jurisdic:</b>	FRESNO COUNTY			<b>Latitude:</b>	36.728059	
<b>Agency:</b>	ENVIRONMENTAL HEALTH			<b>Longitude:</b>	-119.792275	
<b>Phone:</b>				<b>Georesult:</b>	S5HPNTSCZA	

**Tank Details**

<b>Tank ID:</b>	000002	<b>S Contain:</b>	
<b>O Tank ID:</b>	1	<b>Stg:</b>	P
<b>SWRCB No:</b>	10-000-001241-000002	<b>Storage :</b>	
<b>Removed:</b>		<b>Storag Type:</b>	PRODUCT
<b>Installed:</b>		<b>P Contain:</b>	
<b>A Date:</b>	09-25-92	<b>Content:</b>	NO 6 OIL
<b>Capac:</b>	12000	<b>ONA:</b>	
<b>Tank Use:</b>	OIL	<b>D File Name:</b>	TANK9A

**Tank Details**

<b>Tank ID:</b>	000005	<b>S Contain:</b>	
<b>O Tank ID:</b>	5	<b>Stg:</b>	P
<b>SWRCB No:</b>	10-000-001241-000005	<b>Storage :</b>	
<b>Removed:</b>		<b>Storag Type:</b>	PRODUCT
<b>Installed:</b>		<b>P Contain:</b>	
<b>A Date:</b>	07-01-85	<b>Content:</b>	DIESEL
<b>Capac:</b>	5000	<b>ONA:</b>	
<b>Tank Use:</b>	M.V. FUEL	<b>D File Name:</b>	TANK9A

**Tank Details**

<b>Tank ID:</b>	000001	<b>S Contain:</b>	
<b>O Tank ID:</b>	1	<b>Stg:</b>	P
<b>SWRCB No:</b>	10-000-001241-000001	<b>Storage :</b>	
<b>Removed:</b>		<b>Storag Type:</b>	PRODUCT
<b>Installed:</b>		<b>P Contain:</b>	
<b>A Date:</b>	07-01-85	<b>Content:</b>	
<b>Capac:</b>	10000	<b>ONA:</b>	
<b>Tank Use:</b>	UNKNOWN	<b>D File Name:</b>	TANK9A

**Tank Details**

<b>Tank ID:</b>	000007	<b>S Contain:</b>	
<b>O Tank ID:</b>	7	<b>Stg:</b>	W
<b>SWRCB No:</b>	10-000-001241-000007	<b>Storage :</b>	
<b>Removed:</b>		<b>Storag Type:</b>	WASTE
<b>Installed:</b>		<b>P Contain:</b>	
<b>A Date:</b>	07-01-85	<b>Content:</b>	WASTE OIL
<b>Capac:</b>		<b>ONA:</b>	
<b>Tank Use:</b>	OIL	<b>D File Name:</b>	TANK9A

**Tank Details**

<b>Tank ID:</b>	000004	<b>S Contain:</b>	
<b>O Tank ID:</b>	4	<b>Stg:</b>	P
<b>SWRCB No:</b>	10-000-001241-000004	<b>Storage :</b>	
<b>Removed:</b>		<b>Storag Type:</b>	PRODUCT
<b>Installed:</b>		<b>P Contain:</b>	
<b>A Date:</b>	07-01-85	<b>Content:</b>	DIESEL
<b>Capac:</b>	10000	<b>ONA:</b>	
<b>Tank Use:</b>	M.V. FUEL	<b>D File Name:</b>	TANK9A

**Tank Details**

Map Key	Number of Records	Direction	Distance (mi/ft)	Elev/Diff (ft)	Site	DB
Tank ID:	000003				S Contain:	
O Tank ID:	2				Stg:	P
SWRCB No:	10-000-001241-000003				Storage :	
Removed:					Storag Type:	PRODUCT
Installed:					P Contain:	
A Date:	09-25-92				Content:	NO 6 OIL
Capac:	12000				ONA:	
Tank Use:	OIL				D File Name:	TANK9A

**Tank Details**

Tank ID:	000006				S Contain:	
O Tank ID:	6				Stg:	P
SWRCB No:	10-000-001241-000006				Storage :	
Removed:					Storag Type:	PRODUCT
Installed:					P Contain:	
A Date:	07-01-85				Content:	LEADED
Capac:	5000				ONA:	
Tank Use:	M.V. FUEL				D File Name:	TANK9A

[67](#) 1 of 1 E 0.20 / 1,044.22 290.61 / -2 Dutch Bros Coffee 531 Fulton St Fresno CA 93711 CONTAINER RECY

Account No:	CP188028.001				Operation Begin Dt:	3/30/2016
County:	Fresno				Materials Accepted:	Aluminum
Mailing City:	Fresno				Phone No:	(559) 554-2663
Mailing State:	CA				Website:	
Mailing Postal Cod:	93711				Email:	office@dutchbrosfresno.com
Organization Name:	DB Coffee Fresno Inc					
Mailing Address:	531 Fulton St					

[68](#) 1 of 4 E 0.20 / 1,077.37 290.60 / -2 STANDARD BRANDS PAINT-8 2010 VENTURA FRESNO CA 93721 HHSS

County:	Fresno
Tank Details Microfiche:	<a href="http://geotracker.waterboards.ca.gov/ustpdfs/pdf/000253f7.pdf">http://geotracker.waterboards.ca.gov/ustpdfs/pdf/000253f7.pdf</a>

[68](#) 2 of 4 E 0.20 / 1,077.37 290.60 / -2 PPG ARCHITECTURAL FINISHES INC DBA GLIDDEN PROFESSIONAL PAINT CTR 2010 VENTURA FRESNO CA 93721 RCRA NON GEN

EPA Handler ID:	CAR000154799
Gen Status Universe:	No Report
Contact Name:	BOB BAFT
Contact Address:	400 BERTHA LAMME DR , , CRANBERRY TOWNSHIP , PA, 16066 , US
Contact Phone No and Ext:	724-742-5671
Contact Email:	BAFT@PPG.COM
Contact Country:	US
County Name:	FRESNO
EPA Region:	09
Land Type:	Private
Receive Date:	20150323
Location Latitude:	
Location Longitude:	

**Violation/Evaluation Summary**

Note: NO RECORDS: As of Apr 2022, there are no Compliance Monitoring and Enforcement (violation) records

Map Key	Number of Records	Direction	Distance (mi/ft)	Elev/Diff (ft)	Site	DB
---------	-------------------	-----------	------------------	----------------	------	----

associated with this facility (EPA ID).

**Handler Summary**

**Importer Activity:** No  
**Mixed Waste Generator:** No  
**Transporter Activity:** No  
**Transfer Facility:** No  
**Onsite Burner Exemption:** No  
**Furnace Exemption:** No  
**Underground Injection Activity:** No  
**Commercial TSD:** No  
**Used Oil Transporter:** No  
**Used Oil Transfer Facility:** No  
**Used Oil Processor:** No  
**Used Oil Refiner:** No  
**Used Oil Burner:** No  
**Used Oil Market Burner:** No  
**Used Oil Spec Marketer:** No

**Hazardous Waste Handler Details**

**Sequence No:** 2  
**Receive Date:** 20140530  
**Handler Name:** PPG ARCHITECTURAL FINISHES INC DBA GLIDDEN PROFESSIONAL PAINT CTR  
**Source Type:** Notification  
**Federal Waste Generator Code:** 2  
**Generator Code Description:** Small Quantity Generator

**Waste Code Details**

**Hazardous Waste Code:** D035  
**Waste Code Description:** METHYL ETHYL KETONE  
  
**Hazardous Waste Code:** D001  
**Waste Code Description:** IGNITABLE WASTE  
  
**Hazardous Waste Code:** D002  
**Waste Code Description:** CORROSIVE WASTE  
  
**Hazardous Waste Code:** 291  
**Waste Code Description:** Latex waste  
  
**Hazardous Waste Code:** 331  
**Waste Code Description:** Off-specification, aged, or surplus organics

**Hazardous Waste Handler Details**

**Sequence No:** 1  
**Receive Date:** 20040628  
**Handler Name:** THE GLIDDEN CO DBA ICI PAINTS  
**Source Type:** Notification  
**Federal Waste Generator Code:** 2  
**Generator Code Description:** Small Quantity Generator

**Waste Code Details**

**Hazardous Waste Code:** D035  
**Waste Code Description:** METHYL ETHYL KETONE  
  
**Hazardous Waste Code:** D001  
**Waste Code Description:** IGNITABLE WASTE

Map Key	Number of Records	Direction	Distance (mi/ft)	Elev/Diff (ft)	Site	DB
<b>Hazardous Waste Code:</b>		F001				
<b>Waste Code Description:</b>		THE FOLLOWING SPENT HALOGENATED SOLVENTS USED IN DEGREASING: TETRACHLOROETHYLENE, TRICHLOROETHYLENE, METHYLENE CHLORIDE, 1,1,1-TRICHLOROETHANE, CARBON TETRACHLORIDE AND CHLORINATED FLUOROCARBONS; ALL SPENT SOLVENT MIXTURES/BLENDS USED IN DEGREASING CONTAINING, BEFORE USE, A TOTAL OF TEN PERCENT OR MORE (BY VOLUME) OF ONE OR MORE OF THE ABOVE HALOGENATED SOLVENTS OR THOSE SOLVENTS LISTED IN F002, F004, AND F005; AND STILL BOTTOMS FROM THE RECOVERY OF THESE SPENT SOLVENTS AND SPENT SOLVENT MIXTURES.				
<b>Hazardous Waste Code:</b>		F003				
<b>Waste Code Description:</b>		THE FOLLOWING SPENT NONHALOGENATED SOLVENTS: XYLENE, ACETONE, ETHYL ACETATE, ETHYL BENZENE, ETHYL ETHER, METHYL ISOBUTYL KETONE, N-BUTYL ALCOHOL, CYCLOHEXANONE, AND METHANOL; ALL SPENT SOLVENT MIXTURES/BLENDS CONTAINING, BEFORE USE, ONLY THE ABOVE SPENT NONHALOGENATED SOLVENTS; AND ALL SPENT SOLVENT MIXTURES/BLENDS CONTAINING, BEFORE USE, ONE OR MORE OF THE ABOVE NONHALOGENATED SOLVENTS, AND A TOTAL OF TEN PERCENT OR MORE (BY VOLUME) OF ONE OR MORE OF THOSE SOLVENTS LISTED IN F001, F002, F004, AND F005; AND STILL BOTTOMS FROM THE RECOVERY OF THESE SPENT SOLVENTS AND SPENT SOLVENT MIXTURES.				
<b>Hazardous Waste Code:</b>		F005				
<b>Waste Code Description:</b>		THE FOLLOWING SPENT NONHALOGENATED SOLVENTS: TOLUENE, METHYL ETHYL KETONE, CARBON DISULFIDE, ISOBUTANOL, PYRIDINE, BENZENE, 2-ETHOXYETHANOL, AND 2-NITROPROPANE; ALL SPENT SOLVENT MIXTURES/BLENDS CONTAINING, BEFORE USE, A TOTAL OF TEN PERCENT OR MORE (BY VOLUME) OF ONE OR MORE OF THE ABOVE NONHALOGENATED SOLVENTS OR THOSE SOLVENTS LISTED IN F001, F002, OR F004; AND STILL BOTTOMS FROM THE RECOVERY OF THESE SPENT SOLVENTS AND SPENT SOLVENT MIXTURES.				
<b>Hazardous Waste Code:</b>		D018				
<b>Waste Code Description:</b>		BENZENE				

**Hazardous Waste Handler Details**

**Sequence No:** 3  
**Receive Date:** 20150323  
**Handler Name:** PPG ARCHITECTURAL FINISHES INC DBA GLIDDEN PROFESSIONAL PAINT CTR  
**Source Type:** Notification  
**Federal Waste Generator Code:** N  
**Generator Code Description:** Not a Generator, Verified

**Owner/Operator Details**

<b>Owner/Operator Ind:</b>	Current Operator	<b>Street No:</b>	
<b>Type:</b>	Private	<b>Street 1:</b>	
<b>Name:</b>	PPG ARCHITECTURAL FINISHES INC DBA	<b>Street 2:</b>	
<b>Date Became Current:</b>	20130401	<b>City:</b>	
<b>Date Ended Current:</b>		<b>State:</b>	
<b>Phone:</b>		<b>Country:</b>	US
<b>Source Type:</b>	Notification	<b>Zip Code:</b>	
<b>Owner/Operator Ind:</b>	Current Operator	<b>Street No:</b>	
<b>Type:</b>	Private	<b>Street 1:</b>	
<b>Name:</b>	THE GLIDDEN CO DBA ICI PAINTS	<b>Street 2:</b>	
<b>Date Became Current:</b>	20040101	<b>City:</b>	
<b>Date Ended Current:</b>		<b>State:</b>	
<b>Phone:</b>		<b>Country:</b>	US
<b>Source Type:</b>	Notification	<b>Zip Code:</b>	
<b>Owner/Operator Ind:</b>	Current Owner	<b>Street No:</b>	
<b>Type:</b>	Private	<b>Street 1:</b>	ONE PPG PL
<b>Name:</b>	PPG ARCHITECTURAL FINISHES INC	<b>Street 2:</b>	
<b>Date Became Current:</b>	20130401	<b>City:</b>	PITTSBURGH
<b>Date Ended Current:</b>		<b>State:</b>	PA
<b>Phone:</b>	412-434-3131	<b>Country:</b>	US
<b>Source Type:</b>	Notification	<b>Zip Code:</b>	15272
<b>Owner/Operator Ind:</b>	Current Operator	<b>Street No:</b>	
<b>Type:</b>	Private	<b>Street 1:</b>	
<b>Name:</b>	PPG ARCHITECTURAL FINISHES INC	<b>Street 2:</b>	

Map Key	Number of Records	Direction	Distance (mi/ft)	Elev/Diff (ft)	Site	DB
<b>Date Became Current:</b>	20130401				<b>City:</b>	
<b>Date Ended Current:</b>					<b>State:</b>	
<b>Phone:</b>					<b>Country:</b>	US
<b>Source Type:</b>	Notification				<b>Zip Code:</b>	
<b>Owner/Operator Ind:</b>	Current Owner				<b>Street No:</b>	
<b>Type:</b>	Private				<b>Street 1:</b>	400 BERTHA LAMME DR
<b>Name:</b>	PPG ARCHITECTURAL FINISHES INC				<b>Street 2:</b>	
<b>Date Became Current:</b>	20130401				<b>City:</b>	CRANBERRY TOWNSHIP
<b>Date Ended Current:</b>					<b>State:</b>	PA
<b>Phone:</b>	724-724-5671				<b>Country:</b>	US
<b>Source Type:</b>	Notification				<b>Zip Code:</b>	16066
<b>Owner/Operator Ind:</b>	Current Owner				<b>Street No:</b>	
<b>Type:</b>	Private				<b>Street 1:</b>	2575 W LAKE VAN NESS CIRCLE
<b>Name:</b>	ROBERT AND SHIRLEY ENSON FAM TRUST				<b>Street 2:</b>	
<b>Date Became Current:</b>	20040101				<b>City:</b>	FRESNO
<b>Date Ended Current:</b>					<b>State:</b>	CA
<b>Phone:</b>					<b>Country:</b>	US
<b>Source Type:</b>	Notification				<b>Zip Code:</b>	93711

**Historical Handler Details**

<b>Receive Dt:</b>	20140530					
<b>Generator Code Description:</b>	Small Quantity Generator					
<b>Handler Name:</b>	PPG ARCHITECTURAL FINISHES INC DBA GLIDDEN PROFESSIONAL PAINT CTR					
<b>Receive Dt:</b>	20040628					
<b>Generator Code Description:</b>	Small Quantity Generator					
<b>Handler Name:</b>	THE GLIDDEN CO DBA ICI PAINTS					

<a href="#">68</a>	3 of 4	E	0.20 / 1,077.37	290.60 / -2	STANDARD BRANDS PAINT -#8 2010 VENTURA FRESNO CA	HIST TANK
<b>Owner Name:</b>	STANDARD BRANDS PAINT COMPANY				<b>No of Containers:</b>	1
<b>Owner Street:</b>	4300 W 190TH STREET				<b>County:</b>	FRESNO
<b>Owner City:</b>	TORRANCE				<b>Facility State:</b>	CA
<b>Owner State:</b>	CA				<b>Facility Zip:</b>	93721
<b>Owner Zip:</b>	90509					

<a href="#">68</a>	4 of 4	E	0.20 / 1,077.37	290.60 / -2	STANDARD BRANDS PAINT -#8 2010 VENTURA FRESNO CA	UST SWEEPS
<b>C C:</b>	A10-000-3282				<b>D Filename:</b>	SITE09A
<b>BOE:</b>					<b>Page No:</b>	267
<b>Comp:</b>	3282				<b>County:</b>	FRESNO
<b>Status:</b>	ACTIVE				<b>State :</b>	CA
<b>No of Tanks:</b>	1				<b>Zip:</b>	93721
<b>Jurisdict:</b>	FRESNO COUNTY				<b>Latitude:</b>	0
<b>Agency:</b>	ENVIRONMENTAL HEALTH				<b>Longitude:</b>	0
<b>Phone:</b>					<b>Georesult:</b>	N

**Tank Details**

<b>Tank ID:</b>	000001				<b>S Contain:</b>	
<b>O Tank ID:</b>	SBP-008-1				<b>Stg:</b>	P
<b>SWRCB No:</b>	10-000-003282-000001				<b>Storage :</b>	
<b>Removed:</b>					<b>Storag Type:</b>	PRODUCT
<b>Installed:</b>					<b>P Contain:</b>	
<b>A Date:</b>	07-01-85				<b>Content:</b>	
<b>Capac:</b>	10000				<b>ONA:</b>	

Map Key	Number of Records	Direction	Distance (mi/ft)	Elev/Diff (ft)	Site	DB
---------	-------------------	-----------	------------------	----------------	------	----

Tank Use: UNKNOWN D File Name: TANK9A

<a href="#">69</a>	1 of 1	E	0.21 / 1,104.12	290.57 / -2	GLIDDEN PROFESSIONAL PAINT CENTER #382 2010 VENTURA ST FRESNO CA 93721	CUPA FRESNO
--------------------	--------	---	--------------------	----------------	---	-------------

Facility ID:	FA0280789	Zip:	93721
CERS ID:	10423417	GIS Longitude:	-119.784975739
SWIS No:		GIS Latitude:	36.7297161739
APN:	46826519	Cross Street:	FULTON

**Detail(s)**

Program Element: HAZ MAT DISCLOSURE/CLOSED SITE  
Program Identifier:

Program Element: HAZARDOUS WASTE GENERATOR (CESQG)  
Program Identifier:

<a href="#">70</a>	1 of 5	SE	0.21 / 1,111.55	292.31 / 0	S & J MINI MART 476 H ST FRESNO CA 93721	LUST
--------------------	--------	----	--------------------	---------------	--	------

Global ID:	T0601900473	County:	FRESNO
Status:	COMPLETED - CASE CLOSED	Latitude:	36.7272828
Status Date:	1999-01-01 00:00:00	Longitude:	-119.7864724
Case Type:	LUST CLEANUP SITE		
Date Source:	LUST Cleanup Sites & Military UST Site from GeoTracker Project Search Results Export; LUST Cleanup Sites & Military UST Site from GeoTracker Cleanup Sites Data Download		

**LUST Cleanup Sites from GeoTracker Cleanup Sites Data Download - Facilities Detail**

RB Case No:	5T10000489	Potential COC:	Gasoline
Local Case No:	FA0269426	How Discovered:	Other Means
Begin Date:	3/23/1994	Stop Method:	
Lead Agency:	CENTRAL VALLEY RWQCB (REGION 5F)	Stop Description:	
Local Agency:	FRESNO COUNTY	Case Worker:	
CUF Case:	YES	Military DoD Site:	No
CalEnvScreen Score:	96-100% (highest scores)	Leak Reported Dt:	1994-04-13 00:00:00
EPA Region:	9	No Further Action Dt:	1999-01-01 00:00:00
Qty Risd Gallons:			
Potential Media of Concern:	Aquifer used for drinking water supply		
How Discovered Description:			
Calwater Watershed Name:	South Valley Floor - Fresno (551.30)		
DWR GW Subbasin Name:	San Joaquin Valley - Kings (5-022.08)		
Disadvantaged Community:			
Coordinate Source:	Google Geocode		
Discharge Cause:	Unknown		
Discharge Source:	Other		
File Location:			
Site History:			

**LUST Cleanup Sites from GeoTracker Cleanup Sites Data Download - Regulatory Activity**

Action Type:	Other
Date :	4/13/1994
Action:	Leak Reported

Action Type:	Other
Date :	3/23/1994
Action:	Leak Discovery

Map Key	Number of Records	Direction	Distance (mi/ft)	Elev/Diff (ft)	Site	DB
---------	-------------------	-----------	------------------	----------------	------	----

**LUST Cleanup Sites from GeoTracker Cleanup Sites Data Download - Regulatory Contacts**

<b>Contact Type:</b>	Local Agency Caseworker	<b>Address:</b>	1221 Fulton Street
<b>Contact Name:</b>	FRESNO COUNTY DPH, ENVIRONMENTAL HEALTH DIV	<b>Email:</b>	environmentalhealth@fresnocountyca.gov
<b>City:</b>	Fresno	<b>Phone No:</b>	
<b>Organization Name:</b>	FRESNO COUNTY		

**LUST Cleanup Sites from GeoTracker Cleanup Sites Data Download - Status History**

<b>Status:</b>	Completed - Case Closed
<b>Status Date:</b>	1/1/1999
<b>Status:</b>	Open - Site Assessment
<b>Status Date:</b>	2/22/1996
<b>Status:</b>	Open - Site Assessment
<b>Status Date:</b>	4/13/1994
<b>Status:</b>	Open - Case Begin Date
<b>Status Date:</b>	3/23/1994

**LUST Sites from GeoTracker Search - Regulatory Profile**

<b>Site Facility Name:</b>	S & J MINI MART	<b>Potential COC:</b>	GASOLINE
<b>Site Facility Type:</b>	LUST CLEANUP SITE	<b>Facility Type:</b>	
<b>Cleanup Status:</b>	COMPLETED - CASE CLOSED	<b>Composting Method:</b>	
<b>Project Status:</b>		<b>Address:</b>	476 H ST
<b>WDR Place Type:</b>		<b>City:</b>	FRESNO
<b>WDR File:</b>		<b>Zip:</b>	93721
<b>WDR Order:</b>		<b>County:</b>	FRESNO
<b>CUF Priority Assig:</b>	C	<b>CUF Claim:</b>	8723
<b>CUF Amount Paid:</b>	\$24,985		
<b>File Location:</b>			
<b>Designated Beneficial Use:</b>	MUN, AGR, IND, PROC, REC_1, REC_2		
<b>Project Oversight Agencies:</b>			
<b>Report Link:</b>	<a href="https://geotracker.waterboards.ca.gov/profile_report?global_id=T0601900473">https://geotracker.waterboards.ca.gov/profile_report?global_id=T0601900473</a>		
<b>Cleanup Status Detail:</b>	COMPLETED - CASE CLOSED AS OF 1/1/1999		
<b>Cleanup History Link:</b>	<a href="https://geotracker.waterboards.ca.gov/profile_report_include?global_id=T0601900473&amp;tabname=regulatoryhistory">https://geotracker.waterboards.ca.gov/profile_report_include?global_id=T0601900473&amp;tabname=regulatoryhistory</a>		
<b>Potential Media of Concern:</b>	AQUIFER USED FOR DRINKING WATER SUPPLY		
<b>User Defined Beneficial Use:</b>			
<b>DWR GW Sub Basin:</b>	San Joaquin Valley - Kings (5-022.08)		
<b>Calwater Watershed Name:</b>	South Valley Floor - Fresno (551.30)		
<b>Post Closure Site Management:</b>			
<b>Future Land Use:</b>			
<b>Cleanup Oversight Agencies:</b>	CENTRAL VALLEY RWQCB (REGION 5F) (LEAD) - CASE #: 5T10000489 FRESNO COUNTY - CASE #: FA0269426 CASEWORKER: FRESNO COUNTY DPH, ENVIRONMENTAL HEALTH DIV		
<b>Gndwater Monitoring Freque:</b>			
<b>Designated Beneficial Use Desc:</b>	Municipal and Domestic Supply, Agricultural Supply, Industrial Service Supply, Industrial Process Supply, Water Contact Recreation, Non-Contact Water Recreation		
<b>Site History:</b>			

No site history available

**LUST Sites from GeoTracker Search - Cleanup Status History**

<b>Status:</b>	Completed - Case Closed
<b>Date :</b>	1/1/1999
<b>Status:</b>	Open - Site Assessment
<b>Date :</b>	2/22/1996
<b>Status:</b>	Open - Site Assessment



Map Key	Number of Records	Direction	Distance (mi/ft)	Elev/Diff (ft)	Site	DB
---------	-------------------	-----------	------------------	----------------	------	----

Date : 4/13/1994  
 Status: Open - Case Begin Date  
 Date : 3/23/1994

**Sites from GeoTracker Search - Regulatory Activities**

Action Type: Leak Action  
 Action Date: 3/23/1994  
 Received Issue Date:  
 Action: Leak Discovery  
 Doc Link:  
 Title Description Comments:

Action Type: Leak Action  
 Action Date: 4/13/1994  
 Received Issue Date:  
 Action: Leak Reported  
 Doc Link:  
 Title Description Comments:

<a href="#">70</a>	2 of 5	SE	0.21 / 1,111.55	292.31 / 0	S AND J MINI MART* 476 H ST FRESNO CA 93721	CUPA FRESNO
--------------------	--------	----	-----------------	------------	---	-------------

Facility ID: FA0269426  
 CERS ID:  
 SWIS No:  
 APN: 45902355  
 Zip: 93721  
 GIS Longitude: -119.811627057  
 GIS Latitude: 36.7500694018  
 Cross Street:

**Detail(s)**

Program Element: UST REMOVAL/CLOSURE W/4 TANKS  
 Program Identifier:  
 Program Element: FORMER CONTAMINATED SITE/NO FURTHER ACTION  
 Program Identifier:  
 Program Element: HAZ MAT DISCLOSURE/CLOSED SITE  
 Program Identifier:

<a href="#">70</a>	3 of 5	SE	0.21 / 1,111.55	292.31 / 0	TRIANGLE STATION 0006 476 H ST. FRESNO CA 93721	HHSS
--------------------	--------	----	-----------------	------------	---	------

County: Fresno  
 Tank Details Microfiche: <http://geotracker.waterboards.ca.gov/ustpdfs/pdf/00024fb9.pdf>

<a href="#">70</a>	4 of 5	SE	0.21 / 1,111.55	292.31 / 0	TRIANGLE STATION #0006 476 H ST. FRESNO CA	HIST TANK
--------------------	--------	----	-----------------	------------	--	-----------

Owner Name: RED TRIANGLE OIL CO.  
 Owner Street: 2809 S. CHESTNUT  
 Owner City: FRESNO  
 Owner State: CA  
 Owner Zip: 93745  
 No of Containers: 3  
 County: FRESNO  
 Facility State: CA  
 Facility Zip: 93721

Map Key	Number of Records	Direction	Distance (mi/ft)	Elev/Diff (ft)	Site	DB
<a href="#">70</a>	5 of 5	SE	0.21 / 1,111.55	292.31 / 0	TRIANGLE STATION #0006 476 H ST FRESNO CA	UST SWEEPS

<b>C C:</b>	A10-000-21354	<b>D Filename:</b>	SITE09A
<b>BOE:</b>	44-003903	<b>Page No:</b>	185
<b>Comp:</b>	21354	<b>County:</b>	FRESNO
<b>Status:</b>	ACTIVE	<b>State :</b>	CA
<b>No of Tanks:</b>	3	<b>Zip:</b>	93721
<b>Jurisdic:</b>	FRESNO COUNTY	<b>Latitude:</b>	36.726411
<b>Agency:</b>	ENVIRONMENTAL HEALTH	<b>Longitude:</b>	-119.785387
<b>Phone:</b>		<b>Georesult:</b>	S5HPNTSCZA

**Tank Details**

<b>Tank ID:</b>	000002	<b>S Contain:</b>	
<b>O Tank ID:</b>	2	<b>Stg:</b>	P
<b>SWRCB No:</b>	10-000-021354-000002	<b>Storage :</b>	
<b>Removed:</b>		<b>Storag Type:</b>	PRODUCT
<b>Installed:</b>		<b>P Contain:</b>	
<b>A Date:</b>	07-01-85	<b>Content:</b>	LEADED
<b>Capac:</b>	8000	<b>ONA:</b>	
<b>Tank Use:</b>	M.V. FUEL	<b>D File Name:</b>	TANK9A

**Tank Details**

<b>Tank ID:</b>	000003	<b>S Contain:</b>	
<b>O Tank ID:</b>	3	<b>Stg:</b>	P
<b>SWRCB No:</b>	10-000-021354-000003	<b>Storage :</b>	
<b>Removed:</b>		<b>Storag Type:</b>	PRODUCT
<b>Installed:</b>		<b>P Contain:</b>	
<b>A Date:</b>	07-01-85	<b>Content:</b>	REG UNLEADED
<b>Capac:</b>	6000	<b>ONA:</b>	
<b>Tank Use:</b>	M.V. FUEL	<b>D File Name:</b>	TANK9A

**Tank Details**

<b>Tank ID:</b>	000001	<b>S Contain:</b>	
<b>O Tank ID:</b>	1	<b>Stg:</b>	P
<b>SWRCB No:</b>	10-000-021354-000001	<b>Storage :</b>	
<b>Removed:</b>		<b>Storag Type:</b>	PRODUCT
<b>Installed:</b>		<b>P Contain:</b>	
<b>A Date:</b>	07-01-85	<b>Content:</b>	REG UNLEADED
<b>Capac:</b>	10000	<b>ONA:</b>	
<b>Tank Use:</b>	M.V. FUEL	<b>D File Name:</b>	TANK9A

<a href="#">71</a>	1 of 1	ESE	0.21 / 1,113.43	291.26 / -1	TINKLER MISSION CHAPEL 475 BROADWAY FRESNO CA 93701	EMISSIONS
--------------------	--------	-----	-----------------	-------------	---	-----------

**2004 Criteria Data**

<b>Facility ID:</b>	1241	<b>CERR Code:</b>	
<b>Facility SIC Code:</b>	7261	<b>TOGT:</b>	.
			0263197361039414969208905731880625296068
<b>CO:</b>	10	<b>ROGT:</b>	.0111121925830841
<b>Air Basin:</b>	SJV	<b>COT:</b>	.0419328022003174
<b>District:</b>	SJU	<b>NOXT:</b>	.209664011001587
<b>COID:</b>	FRE	<b>SOXT:</b>	.00125798406600952
<b>DISN:</b>	SAN JOAQUIN VALLEY APCD	<b>PMT:</b>	.00628992033004761
<b>CHAPIS:</b>		<b>PM10T:</b>	.00628992033004761

Map Key	Number of Records	Direction	Distance (mi/ft)	Elev/Diff (ft)	Site	DB
---------	-------------------	-----------	------------------	----------------	------	----

**2004 Toxic Data**

Facility ID:	1241				<b>COID:</b>	FRE
Facility SIC Code:	7261				<b>DISN:</b>	SAN JOAQUIN VALLEY APCD
CO:	10				<b>CHAPIS:</b>	
Air Basin:	SJV				<b>CERR Code:</b>	
District:	SJU					
TS:						
Health Risk Asmt:						
Non-Cancer Chronic Haz Ind:						
Non-Cancer Acute Haz Ind:						

**2005 Criteria Data**

Facility ID:	1241				<b>CERR Code:</b>	
Facility SIC Code:	7261				<b>TOGT:</b>	.
CO:	10					0263197361039414969208905731880625296068
Air Basin:	SJV				<b>ROGT:</b>	.0111121925830841
District:	SJU				<b>COT:</b>	.0419328022003174
COID:	FRE				<b>NOXT:</b>	.209664011001587
DISN:	SAN JOAQUIN VALLEY APCD				<b>SOXT:</b>	.00125798406600952
CHAPIS:					<b>PMT:</b>	.00628992033004761
					<b>PM10T:</b>	.00628992033004761

**2005 Toxic Data**

Facility ID:	1241				<b>COID:</b>	FRE
Facility SIC Code:	7261				<b>DISN:</b>	SAN JOAQUIN VALLEY APCD
CO:	10				<b>CHAPIS:</b>	
Air Basin:	SJV				<b>CERR Code:</b>	
District:	SJU					
TS:						
Health Risk Asmt:						
Non-Cancer Chronic Haz Ind:						
Non-Cancer Acute Haz Ind:						

**2006 Criteria Data**

Facility ID:	1241				<b>CERR Code:</b>	
Facility SIC Code:	7261				<b>TOGT:</b>	.
CO:	10					4371535766395470964339763918125299672209
Air Basin:	SJV				<b>ROGT:</b>	.0786121925830841
District:	SJU				<b>COT:</b>	.2669328022003174
COID:	FRE				<b>NOXT:</b>	.277164011001587
DISN:	SAN JOAQUIN VALLEY APCD				<b>SOXT:</b>	.05750798406600952
CHAPIS:					<b>PMT:</b>	.53128992033004761
					<b>PM10T:</b>	.16378992033004761

**2006 Toxic Data**

Facility ID:	1241				<b>COID:</b>	FRE
Facility SIC Code:	7261				<b>DISN:</b>	SAN JOAQUIN VALLEY APCD
CO:	10				<b>CHAPIS:</b>	
Air Basin:	SJV				<b>CERR Code:</b>	
District:	SJU					
TS:						
Health Risk Asmt:						
Non-Cancer Chronic Haz Ind:						
Non-Cancer Acute Haz Ind:						

Map Key	Number of Records	Direction	Distance (mi/ft)	Elev/Diff (ft)	Site	DB
---------	-------------------	-----------	------------------	----------------	------	----

**2007 Criteria Data**

Facility ID:	1241				<b>CERR Code:</b>	
Facility SIC Code:	7261				<b>TOGT:</b>	.4533437940498325872101991337148570814038
CO:	10				<b>ROGT:</b>	.08015
Air Basin:	SJV				<b>COT:</b>	.27125
District:	SJU				<b>NOXT:</b>	.245875
COID:	FRE				<b>SOXT:</b>	.0601125
DISN:	SAN JOAQUIN VALLEY APCD				<b>PMT:</b>	.5565
CHAPIS:					<b>PM10T:</b>	.170625

**2007 Toxic Data**

Facility ID:	1241				<b>COID:</b>	FRE
Facility SIC Code:	7261				<b>DISN:</b>	SAN JOAQUIN VALLEY APCD
CO:	10				<b>CHAPIS:</b>	
Air Basin:	SJV				<b>CERR Code:</b>	
District:	SJU					
TS:						
Health Risk Asmt:						
Non-Cancer Chronic Haz Ind:						
Non-Cancer Acute Haz Ind:						

**2008 Criteria Data**

Facility ID:	1241				<b>CERR Code:</b>	
Facility SIC Code:	7261				<b>TOGT:</b>	.1828154159623582929373513171737872483727
CO:	10				<b>ROGT:</b>	.03568600002527237
Air Basin:	SJV				<b>COT:</b>	.1230250000953674
District:	SJU				<b>NOXT:</b>	.200937500476837
COID:	FRE				<b>SOXT:</b>	.02307825000286102
DISN:	SAN JOAQUIN VALLEY APCD				<b>PMT:</b>	.21086000001430511
CHAPIS:					<b>PM10T:</b>	.06692250001430511

**2008 Toxic Data**

Facility ID:	1241				<b>COID:</b>	FRE
Facility SIC Code:	7261				<b>DISN:</b>	SAN JOAQUIN VALLEY APCD
CO:	10				<b>CHAPIS:</b>	
Air Basin:	SJV				<b>CERR Code:</b>	
District:	SJU					
TS:						
Health Risk Asmt:						
Non-Cancer Chronic Haz Ind:						
Non-Cancer Acute Haz Ind:						

**2009 Criteria Data**

Facility ID:	1241				<b>CERR Code:</b>	
Facility SIC Code:	7261				<b>TOGT:</b>	.1903473766708744219696093816899162806308
CO:	10				<b>ROGT:</b>	.03692350116968157
Air Basin:	SJV				<b>COT:</b>	.1271500039100647
District:	SJU				<b>NOXT:</b>	.2021750016212462
COID:	FRE				<b>SOXT:</b>	.02410950095653532
DISN:	SAN JOAQUIN VALLEY APCD				<b>PMT:</b>	.22048500891526544333333333333333333333
CHAPIS:					<b>PM10T:</b>	.06981000268459321





Map Key	Number of Records	Direction	Distance (mi/ft)	Elev/Diff (ft)	Site	DB
Facility ID:	3884				COID: FRE	
Facility SIC Code:	9199				DISN: SAN JOAQUIN VALLEY APCD	
CO:	10				CHAPIS:	
Air Basin:	SJV				CERR Code:	
District:	SJU					
TS:						
Health Risk Asmt:						
Non-Cancer Chronic Haz Ind:						
Non-Cancer Acute Haz Ind:						

**2010 Toxic Data**

Facility ID:	3884				COID: FRE	
Facility SIC Code:	9199				DISN: SAN JOAQUIN VALLEY APCD	
CO:	10				CHAPIS:	
Air Basin:	SJV				CERR Code:	
District:	SJU					
TS:						
Health Risk Asmt:						
Non-Cancer Chronic Haz Ind:						
Non-Cancer Acute Haz Ind:						

**2011 Criteria Data**

Facility ID:	3884				CERR Code:	
Facility SIC Code:	9199				TOGT:	.001257231093243096280087527352297592997812
CO:	10				ROGT:	.000114910921922419
Air Basin:	SJV				COT:	.000543527919093031
District:	SJU				NOXT:	.0039582900662208
COID:	FRE				SOXT:	.00000264195004419889
DISN:	SAN JOAQUIN VALLEY APCD				PMT:	.00000981090559672857142857142857142857142857
CHAPIS:					PM10T:	.0000097520401631482

**2011 Toxic Data**

Facility ID:	3884				COID: FRE	
Facility SIC Code:	9199				DISN: SAN JOAQUIN VALLEY APCD	
CO:	10				CHAPIS:	
Air Basin:	SJV				CERR Code:	
District:	SJU					
TS:						
Health Risk Asmt:						
Non-Cancer Chronic Haz Ind:						
Non-Cancer Acute Haz Ind:						

**2012 Criteria Data**

Facility ID:	3884				CERR Code:	
Facility SIC Code:	9199				TOGT:	.003143077772579420131291028446389496717724
CO:	10				ROGT:	.000287277308413759
Air Basin:	SJV				COT:	.00135881981479703
District:	SJU				NOXT:	.00989572528982535
COID:	FRE				SOXT:	.00000660487519344315
DISN:	SAN JOAQUIN VALLEY APCD				PMT:	.00002452726429984185110663983903420523138833
CHAPIS:					PM10T:	.0000243801007140428

Map Key	Number of Records	Direction	Distance (mi/ft)	Elev/Diff (ft)	Site	DB
---------	-------------------	-----------	------------------	----------------	------	----

**2012 Toxic Data**

Facility ID:	3884				<b>COID:</b>	FRE
Facility SIC Code:	9199				<b>DISN:</b>	SAN JOAQUIN VALLEY APCD
CO:	10				<b>CHAPIS:</b>	
Air Basin:	SJV				<b>CERR Code:</b>	
District:	SJU					
TS:						
Health Risk Asmt:						
Non-Cancer Chronic Haz Ind:						
Non-Cancer Acute Haz Ind:						

**2013 Criteria Data**

Facility ID:	3884				<b>CERR Code:</b>	
Facility SIC Code:	9199				<b>TOGT:</b>	. 00247046186895810955961331901181525241 6756
CO:	10				<b>ROGT:</b>	.00023
Air Basin:	SJV				<b>COT:</b>	.00109
District:	SJU				<b>NOXT:</b>	.00792
COID:	FRE				<b>SOXT:</b>	.00000528
DISN:	SAN JOAQUIN VALLEY APCD				<b>PMT:</b>	. 00001961770623742454728370221327967806 841046
CHAPIS:					<b>PM10T:</b>	.0000195

**2013 Toxic Data**

Facility ID:	3884				<b>COID:</b>	FRE
Facility SIC Code:	9199				<b>DISN:</b>	SAN JOAQUIN VALLEY APCD
CO:	10				<b>CHAPIS:</b>	
Air Basin:	SJV				<b>CERR Code:</b>	
District:	SJU					
TS:						
Health Risk Asmt:						
Non-Cancer Chronic Haz Ind:						
Non-Cancer Acute Haz Ind:						

**2014 Criteria Data**

Facility ID:	3884				<b>CERR Code:</b>	
Facility SIC Code:	9199				<b>TOGT:</b>	. 00246854826901007518796992481203007518 797
CO:	10				<b>ROGT:</b>	.000229821843844838
Air Basin:	SJV				<b>COT:</b>	.00108705583818606
District:	SJU				<b>NOXT:</b>	.0079165801324416
COID:	FRE				<b>SOXT:</b>	.00000528390008839779
DISN:	SAN JOAQUIN VALLEY APCD				<b>PMT:</b>	. 00001962181119345714285714285714285714 285714
CHAPIS:					<b>PM10T:</b>	.0000195040803262964

**2014 Toxic Data**

Facility ID:	3884				<b>COID:</b>	FRE
Facility SIC Code:	9199				<b>DISN:</b>	SAN JOAQUIN VALLEY APCD
CO:	10				<b>CHAPIS:</b>	
Air Basin:	SJV				<b>CERR Code:</b>	
District:	SJU					
TS:						
Health Risk Asmt:						
Non-Cancer Chronic Haz Ind:						



Map Key	Number of Records	Direction	Distance (mi/ft)	Elev/Diff (ft)	Site	DB
---------	-------------------	-----------	------------------	----------------	------	----

**Non-Cancer Acute Haz Ind:**

**2015 Criteria Data**

<b>Facility ID:</b>	3884	<b>CERR Code:</b>	
<b>Facility SIC Code:</b>	9199	<b>TOGT:</b>	.003705692803437164339419978517722878625134
<b>CO:</b>	10	<b>ROGT:</b>	.000345
<b>Air Basin:</b>	SJV	<b>COT:</b>	.00163
<b>District:</b>	SJU	<b>NOXT:</b>	.0119
<b>COID:</b>	FRE	<b>SOXT:</b>	.00000793
<b>DISN:</b>	SAN JOAQUIN VALLEY APCD	<b>PMT:</b>	.00002947686116700201207243460764587525150905
<b>CHAPIS:</b>		<b>PM10T:</b>	.0000293

**2015 Toxic Data**

<b>Facility ID:</b>	3884	<b>COID:</b>	FRE
<b>Facility SIC Code:</b>	9199	<b>DISN:</b>	SAN JOAQUIN VALLEY APCD
<b>CO:</b>	10	<b>CHAPIS:</b>	
<b>Air Basin:</b>	SJV	<b>CERR Code:</b>	
<b>District:</b>	SJU		
<b>TS:</b>			
<b>Health Risk Asmt:</b>			
<b>Non-Cancer Chronic Haz Ind:</b>			
<b>Non-Cancer Acute Haz Ind:</b>			

**2016 Criteria Data**

<b>Facility ID:</b>	3884	<b>CERR CODE:</b>	
<b>Facility SIC Code:</b>	9199	<b>TOGT:</b>	.004323308270676691729323308270676691729323
<b>CO:</b>	10	<b>ROGT:</b>	.0004025
<b>Air Basin:</b>	SJV	<b>COT:</b>	.001902
<b>District:</b>	SJU	<b>NOXT:</b>	.01388
<b>COID:</b>	FRE	<b>SOXT:</b>	.00000925
<b>DISN:</b>	SAN JOAQUIN VALLEY APCD	<b>PMT:</b>	.000034386317907444668008048289738430583501
<b>CHAPIS:</b>		<b>PM10T:</b>	.00003418

**2016 Toxic Data**

<b>Facility ID:</b>	3884	<b>TS:</b>	
<b>Facility SIC Code:</b>	9199	<b>HRA:</b>	
<b>CERR CODE:</b>		<b>CH Index:</b>	
<b>COID:</b>	FRE	<b>AH Index:</b>	
<b>CO:</b>	10	<b>Air Basin:</b>	SJV
<b>DISN:</b>	SAN JOAQUIN VALLEY APCD	<b>District:</b>	SJU
<b>CHAPIS:</b>			

**2017 Criteria Data**

<b>Facility ID:</b>	3884	<b>CERR Code:</b>	
<b>Facility SIC Code:</b>	9199	<b>TOGT:</b>	.004323308270676691729323308270676691729323
<b>CO:</b>	10	<b>ROGT:</b>	.0002875
<b>Air Basin:</b>	SJV	<b>COT:</b>	.001362
<b>District:</b>	SJU	<b>NOXT:</b>	.0099
<b>COID:</b>	FRE	<b>SOXT:</b>	.0000066

Map Key	Number of Records	Direction	Distance (mi/ft)	Elev/Diff (ft)	Site	DB
DISN:	SAN JOAQUIN VALLEY APCD			PMT:	.	00003438631790744466800804828973843058
CHAPIS:				PM10T:		3501 .00002438
<b><u>2017 Toxic Data</u></b>						
Facility ID:	3884			COID:	FRE	
Facility SIC Code:	9199			DISN:	SAN JOAQUIN VALLEY APCD	
CO:	10			CHAPIS:		
Air Basin:	SJV			CERR Code:		
District:	SJU					
TS:						
Health Risk Asmt:						
Non-Cancer Chronic Haz Ind:						
Non-Cancer Acute Haz Ind:						
<b><u>2018 Criteria Data</u></b>						
Facility ID:	3884			CERR Code:		
Facility SIC Code:	9199			TOGT:	.	00555316863587540279269602577873254564
CO:	10			ROGT:	9839	.000517
Air Basin:	SJV			COT:	.002445	
District:	SJU			NOXT:	.01784	
COID:	FRE			SOXT:	.00001189	
DISN:	SAN JOAQUIN VALLEY APCD			PMT:	.	00004416498993963782696177062374245472
CHAPIS:				PM10T:	837022	.0000439
<b><u>2018 Toxic Data</u></b>						
Facility ID:	3884			COID:	FRE	
Facility SIC Code:	9199			DISN:	SAN JOAQUIN VALLEY APCD	
CO:	10			CHAPIS:		
Air Basin:	SJV			CERR Code:		
District:	SJU					
TS:						
Health Risk Asmt:						
Non-Cancer Chronic Haz Ind:						
Non-Cancer Acute Haz Ind:						
<b><u>2019 Criteria Data</u></b>						
CO:	10			CHAPIS:		
Air Basin:	SJV			CERR Code:		
Facility ID:	3884			ROGT:	.000689	
District:	SJU			COT:	.00326	
Facility SIC Code:	9199			NOXT:	.0237	
CO ID:	FRE			SOXT:	.0000159	
DISN:	SAN JOAQUIN VALLEY APCD					
PM10T:	.0000585					
TOGT:	.007400644468313641245972073039742212674544					
PMT:	.00005885311871227364185110663983903420523139					
<b><u>2019 Toxic Data</u></b>						
CO:	10			CHAPIS:		
Air Basin:	SJV			CERR Code:		
Facility ID:	3884			TS:		
District:	SJU			Health Risk Asmt:		

Map Key	Number of Records	Direction	Distance (mi/ft)	Elev/Diff (ft)	Site	DB
Facility SIC Code:	9199				NonCncrChrnichHazInd :	
COID:	FRE				NonCncrActeHazInd:	
DISN:	SAN JOAQUIN VALLEY APCD					

<a href="#">73</a>	1 of 1	NNW	0.22 / 1,149.32	291.46 / -1	Parking Garage 4 1919 Tulare St Fresno CA 93722	ALT FUELS
Fuel Type Code:	ELEC: Electric			ID:	186758	
Station Phone:	559-264-2425			Updated at:	2022-04-06 14:08:04 UTC	
Expected Date:				CNG Dispenser No:		
BD Blends:				CNG Site Renew Src:		
NG Fill Type Code:				CNG Tot Compr Cap:		
NG PSI:				CNG Storage Cap:		
Federal Agency ID:				CNG Fill Type Code:		
Open Date:	2021-04-01			CNG PSI:		
NG Vehicle Class:				CNG Vehicle Class:		
LPG Primary:				LNG Site Renew Src:		
E85 Blender Pump:				LNG Vehicle Class:		
NG Fill Type Desc:				LPG Nozzle Types:		
Hydrogen is Retail:				Hydrogen Pressures:		
Federal Agency:				Hydrogen Standards:		
Facility Type:	PARKING_GARAGE			Latitude:	36.733833	
Dt Last Confirmed:	2022-04-06			Longitude:	-119.791309	
Restricted Access:						
Fed Agency Name:						
Hydrogen Status Link:						
Status:	Open: The station is open.					
Owner Type Desc:	Local government owned					
E85 Blender Pump Desc:						
NG Vehicle Class Desc:						
Geocode Status Desc:	Premise (building name, property name, shopping center, etc.) level accuracy.					
LPG Primary Desc:						
E85 Other Ethanol Blends:						
EV Pricing:	\$0.25 per kWh					
EV Pricing French:						
EV on Site Renewable Source:						
Intersection Directions:						

<a href="#">74</a>	1 of 2	ESE	0.22 / 1,170.76	291.12 / -1	FRESNO CRANKSHAFT SERVICE 455 BROADWAY FRESNO CA 93721	CUPA FRESNO
Facility ID:	FA0271580			Zip:	93721	
CERS ID:				GIS Longitude:	-119.785705101	
SWIS No:				GIS Latitude:	36.7277450803	
APN:	46829602			Cross Street:		

**Detail(s)**

Program Element: HAZ MAT DISCLOSURE-BELOW REPORTING QUANTITY  
Program Identifier:

<a href="#">74</a>	2 of 2	ESE	0.22 / 1,170.76	291.12 / -1	FRESNO CRANKSHAFT SERVICE 455 BROADWAY FRESNO CA 93721	RCRA SQG
EPA Handler ID:	CAD982373904					
Gen Status Universe:	Small Quantity Generator					
Contact Name:	ENVIRONMENTAL MANAGER					
Contact Address:	455 BROADWAY , , FRESNO , CA, 93721 , US					
Contact Phone No and Ext:	209-485-3930					
Contact Email:						

Map Key	Number of Records	Direction	Distance (mi/ft)	Elev/Diff (ft)	Site	DB
---------	-------------------	-----------	------------------	----------------	------	----

**Contact Country:** US  
**County Name:** FRESNO  
**EPA Region:** 09  
**Land Type:** Other  
**Receive Date:** 19880428  
**Location Latitude:** 36.727659  
**Location Longitude:** -119.785842

**Violation/Evaluation Summary**

**Note:** NO RECORDS: As of Apr 2022, there are no Compliance Monitoring and Enforcement (violation) records associated with this facility (EPA ID).

**Handler Summary**

**Importer Activity:** No  
**Mixed Waste Generator:** No  
**Transporter Activity:** No  
**Transfer Facility:** No  
**Onsite Burner Exemption:** No  
**Furnace Exemption:** No  
**Underground Injection Activity:** No  
**Commercial TSD:** No  
**Used Oil Transporter:** No  
**Used Oil Transfer Facility:** No  
**Used Oil Processor:** No  
**Used Oil Refiner:** No  
**Used Oil Burner:** No  
**Used Oil Market Burner:** No  
**Used Oil Spec Marketer:** No

**Hazardous Waste Handler Details**

**Sequence No:** 1  
**Receive Date:** 19880428  
**Handler Name:** FRESNO CRANKSHAFT SERVICE  
**Federal Waste Generator Code:** 2  
**Generator Code Description:** Small Quantity Generator  
**Source Type:** Notification

**Owner/Operator Details**

<b>Owner/Operator Ind:</b>	Current Operator	<b>Street No:</b>	
<b>Type:</b>	Private	<b>Street 1:</b>	NOT REQUIRED
<b>Name:</b>	NOT REQUIRED	<b>Street 2:</b>	
<b>Date Became Current:</b>		<b>City:</b>	NOT REQUIRED
<b>Date Ended Current:</b>		<b>State:</b>	ME
<b>Phone:</b>	415-555-1212	<b>Country:</b>	
<b>Source Type:</b>	Notification	<b>Zip Code:</b>	99999
<b>Owner/Operator Ind:</b>	Current Owner	<b>Street No:</b>	
<b>Type:</b>	Private	<b>Street 1:</b>	NOT REQUIRED
<b>Name:</b>	JAMES M JOHNSTON	<b>Street 2:</b>	
<b>Date Became Current:</b>		<b>City:</b>	NOT REQUIRED
<b>Date Ended Current:</b>		<b>State:</b>	ME
<b>Phone:</b>	415-555-1212	<b>Country:</b>	
<b>Source Type:</b>	Notification	<b>Zip Code:</b>	99999

<a href="#">75</a>	1 of 1	S	0.23 / 1,191.65	290.75 / -2	540 F Street, Fresno, CA 540 F St. FRESNO CA 93706
--------------------	--------	---	--------------------	----------------	--

FED BROWNFIELDS

**Acres Property ID:** 217181 **Cleanup Required:** Y

Map Key	Number of Records	Direction	Distance (mi/ft)	Elev/Diff (ft)	Site	DB
<b>Prprty Size(Acres):</b>	.7				<b>SFLLP Fact Owship:</b>	-
<b>Radius:</b>	.5				<b>Hzrntl Collct Mthd:</b>	Address Matching-House Number
<b>Type of Funding:</b>	-				<b>Source Map Scale:</b>	-
<b>Local Property No:</b>	-				<b>Reference Point:</b>	Entrance Point of a Facility or Station
<b>Ownership Entity:</b>	-				<b>Horiz Refer Datum:</b>	North American Datum of 1983
<b>Current Owner:</b>	Fresno Housing Authority				<b>Latitude:</b>	36.726247
<b>DID Ownrshp Chng:</b>	N				<b>Longitude:</b>	-119.789754
<b>Cntmnt Fnd Petrol:</b>	Y				<b>CInd Up Petroleum:</b>	-
<b>Cntmnt Fnd Asb:</b>	-				<b>CInd Up Asbestos:</b>	-
<b>Cntmnt Fnd Lead:</b>	Y				<b>CInd Up Lead:</b>	-
<b>Cntmnt Fnd PAHs:</b>	Yes				<b>CInd Up PAHs:</b>	-
<b>Cntmnt Fnd PCBs:</b>	-				<b>CInd Up PCBs:</b>	-
<b>Cntmnt Fnd VOCs:</b>	-				<b>CInd Up VOCs:</b>	-
<b>Cntmnt Fnd Selenium:</b>	-				<b>CInd Up Selenium:</b>	-
<b>Cntmnt Fnd Iron:</b>	-				<b>CInd Up Iron:</b>	-
<b>Cntmnt Fnd Arsenic:</b>	-				<b>CInd Up Arsenic:</b>	-
<b>Cntmnt Fnd Cd:</b>	-				<b>CInd Up Cadmium:</b>	-
<b>Cntmnt Fnd Cr:</b>	-				<b>CInd Up Chromium:</b>	-
<b>Cntmnt Fnd Copper:</b>	-				<b>CInd Up Copper:</b>	-
<b>Cntmnt Fnd Mercury:</b>	-				<b>CInd Up Mercury:</b>	-
<b>Cntmnt Fnd Nickel:</b>	-				<b>CInd Up Nickel:</b>	-
<b>Cntmnt Fnd Pesticide:</b>	-				<b>CInd Up Pesticides:</b>	-
<b>Cntmnt Fnd SVOCs:</b>	-				<b>CInd Up SVOCs:</b>	-
<b>Cntmnt Fnd Oth Mtl:</b>	-				<b>CInd Up Oth Metals:</b>	-
<b>Cntmnt Fnd Other:</b>	-				<b>CInd Up Other:</b>	-
<b>Cntmnt Fnd Unk:</b>	-				<b>CInd Up Unknown:</b>	-
<b>Cntmnt Fnd None:</b>	-				<b>CInd Up None:</b>	-
<b>CInd Up Ctl Sbst:</b>	-				<b>CInd Up Oth Desc:</b>	-
<b>Media Afctd Air:</b>	-				<b>CInd Up Air:</b>	-
<b>Media Afctd Sedi:</b>	-				<b>CInd Up Sediment:</b>	-
<b>Media Afctd Soil:</b>	Y				<b>CInd Up Soil:</b>	-
<b>Media Afctd Drnk Wtr:</b>	-				<b>CInd Up Drnk Wtr:</b>	-
<b>Media Afctd Grnd Wtr:</b>	-				<b>CInd Up Grnd Wtr:</b>	-
<b>Media Afctd Surf Wtr:</b>	-				<b>CInd Up Surf Wtr:</b>	-
<b>Media Afctd Bldg Mat:</b>	-				<b>CInd Up Bldg Mats:</b>	-
<b>Media Afctd Ind Air:</b>	-				<b>CInd Up Indoor Air:</b>	-
<b>Media Afctd Unk:</b>	-				<b>CInd Up Unknown:</b>	-
<b>Media Afctd None:</b>	-					
<b>Cntmnt Fnd Ctrl Sbstncs:</b>	-					
<b>Further Action Cleanup:</b>	-					
<b>Enrollment St Tribal Prg:</b>	-					
<b>Institutional Ctrl ICs Req:</b>	U					
<b>IC Catgry Proprietary Ctrls:</b>	-					
<b>IC Catgry Informational Dev:</b>	-					
<b>IC Catgry Govmntal Ctrls:</b>	-					
<b>IC Catgry Enfrc Prmt TIs:</b>	-					
<b>ICs in Place:</b>	N					
<b>Date ICs in Place:</b>	-					
<b>Photographs are Available:</b>	Y					
<b>Video is Available:</b>	N					
<b>Cntmnt Fnd Other Descr :</b>	-					
<b>St Tribal Prg ID No:</b>	-					
<b>Description History:</b>	The property is approximately 0.7 acre and is mostly undeveloped with an existing 0.1 acre community garden. Historical land use has been residential and commercial since 1898. A warehouse building constructed on the Site in the mid-to late-20th century was demolished in 2014.					
<b>Ready for Reuse Ind:</b>	No					

**Detail Information**

<b>Grant Recipient Nme:</b>	R9 TBA - California (STAG Funded)	<b>Acre/Grnspc Create:</b>	-
<b>Accmplshmnt Count:</b>	Y	<b>Redev Funding Src:</b>	-
<b>Coop Agreement No:</b>	n/a	<b>Redev Funding Amt:</b>	-
<b>Brownfld Grant Type:</b>	TBA	<b>IC Data Address:</b>	-
<b>Assessment Phase:</b>	Phase I Environmental Assessment	<b>Redev Complete Dt:</b>	-
<b>Assmnt Start Date:</b>	07/15/2014	<b>2010 No Blw Pvrty:</b>	1591
<b>Assmnt Complete Dt:</b>	03/05/2015	<b>2010 Below Poverty:</b>	44.67
<b>Assmnt Funding Amt:</b>	12000	<b>2010 Median Income:</b>	1255

Map Key	Number of Records	Direction	Distance (mi/ft)	Elev/Diff (ft)	Site	DB
Cleanup Start Date:	-				2010 No Low Income:	2460
Clnup Complete Dt:	-				2010 Low Income:	69.06
Acres Cleaned Up:	-				2010 No Vcnt Housng:	60
Cleanup Fnding Src:	-				2010 Vacnt Housng:	7.61
Cleanup Fnding Amt:	-				2010 No Unemployed:	140
Redevmnt Start Dt:	-				2010 Unemployed:	3.93
Clnup / Redev Jobs:	-					
Assmnt Funding Src:		EPA				
Entity Prvde Assmnt Fnds:		US EPA - TBA Funding				
Enty Prvdng Clnup Fnd:	-					
Entity Prvdng Redev Funds:	-					
Past Use Grnspace Arces:	.7					
Past Use Residential Arces:	-					
Past Use Commercial Arces:	-					
Past Use Industrial Arces:	-					
Past Use Multistory Arces:	-					
Future Use Multistory Arces:	-					
Future Use Greenspace:	.7					
Future Use Residential:	-					
Future Use Commercial:	-					
Future Use Industrial:	-					
Acres Cleaned Up:	-					
Cleanup Start Date:	-					
Cleanup Completion Date:	-					
ICS in Place:		N				
Date ICS in Place:	-					
IC Catgry Govmntal Ctrls:	-					
IC Catgry Enfrcmnt Prmt Tools:	-					
Source of Cleanup Funding:	-					
Entity Prvdng Cleanup Funds:	-					
Grant Recipient Nme:	R9 TBA - California (STAG Funded)				Acre/Grnspc Create:	-
Accmplshmnt Count:	N				Redev Funding Src:	-
Coop Agreement No:	n/a				Redev Funding Amt:	-
Brwnfld Grant Type:	TBA				IC Data Address:	-
Assessment Phase:	Phase II Environmental Assessment				Redev Complete Dt:	-
Assmnt Start Date:	07/15/2014				2010 No Blw Pvrty:	1591
Assmnt Complete Dt:	03/05/2015				2010 Below Poverty:	44.67
Assmnt Funding Amt:	47718				2010 Median Income:	1255
Cleanup Start Date:	-				2010 No Low Income:	2460
Clnup Complete Dt:	-				2010 Low Income:	69.06
Acres Cleaned Up:	-				2010 No Vcnt Housng:	60
Cleanup Fnding Src:	-				2010 Vacnt Housng:	7.61
Cleanup Fnding Amt:	-				2010 No Unemployed:	140
Redevmnt Start Dt:	-				2010 Unemployed:	3.93
Clnup / Redev Jobs:	-					
Assmnt Funding Src:		EPA				
Entity Prvde Assmnt Fnds:		US EPA - TBA Funding				
Enty Prvdng Clnup Fnd:	-					
Entity Prvdng Redev Funds:	-					
Past Use Grnspace Arces:	.7					
Past Use Residential Arces:	-					
Past Use Commercial Arces:	-					
Past Use Industrial Arces:	-					
Past Use Multistory Arces:	-					
Future Use Multistory Arces:	-					
Future Use Greenspace:	.7					
Future Use Residential:	-					
Future Use Commercial:	-					
Future Use Industrial:	-					
Acres Cleaned Up:	-					
Cleanup Start Date:	-					
Cleanup Completion Date:	-					
ICS in Place:		N				
Date ICS in Place:	-					
IC Catgry Govmntal Ctrls:	-					
IC Catgry Enfrcmnt Prmt Tools:	-					
Source of Cleanup Funding:	-					
Entity Prvdng Cleanup Funds:	-					

Map Key	Number of Records	Direction	Distance (mi/ft)	Elev/Diff (ft)	Site	DB
<a href="#">76</a>	1 of 4	ESE	0.23 / 1,205.11	291.15 / -1	WILSON'S MOTORCYCLES 443 BROADWAY FRESNO CA 93721	CUPA FRESNO
<b>Facility ID:</b>	FA0169024			<b>Zip:</b>	93721	
<b>CERS ID:</b>				<b>GIS Longitude:</b>		
<b>SWIS No:</b>				<b>GIS Latitude:</b>		
<b>APN:</b>	46829611			<b>Cross Street:</b>		
<b>Detail(s)</b>						
<b>Program Element:</b>		UST REMOVAL/CLOSURE W/1 TANK				
<b>Program Identifier:</b>						
<b>Program Element:</b>		HAZARDOUS WASTE GENERATOR (SQG)				
<b>Program Identifier:</b>						
<b>Program Element:</b>		HAZ MAT DISCLOSURE/CLOSED SITE				
<b>Program Identifier:</b>						
<b>Program Element:</b>		FORMER CONTAMINATED SITE/NO FURTHER ACTION				
<b>Program Identifier:</b>						
<a href="#">76</a>	2 of 4	ESE	0.23 / 1,205.11	291.15 / -1	WILSONS MOTORCYCLES 443 BROADWAY FRESNO CA 93721	HHSS
<b>County:</b>	Fresno					
<b>Tank Details Microfiche:</b>	http://geotracker.waterboards.ca.gov/ustpdfs/pdf/000243ed.pdf					
<a href="#">76</a>	3 of 4	ESE	0.23 / 1,205.11	291.15 / -1	WILSONS MOTORCYCLES 443 BROADWAY FRESNO CA	HIST TANK
<b>Owner Name:</b>	HARRY D. WILSON INC			<b>No of Containers:</b>	1	
<b>Owner Street:</b>	443 BROADWAY			<b>County:</b>	FRESNO	
<b>Owner City:</b>	FRESNO			<b>Facility State:</b>	CA	
<b>Owner State:</b>	CA			<b>Facility Zip:</b>	93721	
<b>Owner Zip:</b>	93721					
<a href="#">76</a>	4 of 4	ESE	0.23 / 1,205.11	291.15 / -1	WILSONS MOTORCYCLES 443 BROADWAY FRESNO CA	UST SWEEPS
<b>C C:</b>	110-000-59983			<b>D Filename:</b>	NSITE7	
<b>BOE:</b>	44-004581			<b>Page No:</b>	342	
<b>Comp:</b>	59983			<b>County:</b>	FRESNO	
<b>Status:</b>	INACTIVE			<b>State :</b>	CA	
<b>No of Tanks:</b>	1			<b>Zip:</b>	93721	
<b>Jurisdact:</b>	FRESNO COUNTY			<b>Latitude:</b>	36.728165	
<b>Agency:</b>	ENVIRONMENTAL HEALTH			<b>Longitude:</b>	-119.785652	
<b>Phone:</b>	(209) 237-0215			<b>Georesult:</b>	S5HPN-SCZA	
<b>Tank Details</b>						
<b>Tank ID:</b>	000001			<b>S Contain:</b>	NONE	
<b>O Tank ID:</b>				<b>Stg:</b>		
<b>SWRCB No:</b>	10-000-059983-000001			<b>Storage :</b>	PRODUCT	
<b>Removed:</b>	10-17-90			<b>Storag Type:</b>	PRODUCT	
<b>Installed:</b>	01-01-01			<b>P Contain:</b>	BARE STEEL	

Map Key	Number of Records	Direction	Distance (mi/ft)	Elev/Diff (ft)	Site	DB
A Date:				Content:	GASOLINE	
Capac:		550	ONA:			
Tank Use:		M.V. FUEL	D File Name:		NTANK7	

<a href="#">77</a>	1 of 4	NE	0.23 / 1,227.08	291.48 / -1	CITY OF FRESNO, TRAFFIC ENGINEERING 801 VAN NESS FRESNO CA 93771	EMISSIONS
--------------------	--------	----	--------------------	----------------	---	-----------

**2003 Criteria Data**

Facility ID:	3884	CERR Code:	
Facility SIC Code:	4941	TOGT:	.06
CO:	10	ROGT:	.00515702224522829
Air Basin:	SJV	COT:	.0080151309594512
District:	SJU	NOXT:	.00863645894080401
COID:	FRE	SOXT:	.0000217464793473482
DISN:	SAN JOAQUIN VALLEY APCD	PMT:	.000310663990676403
CHAPIS:		PM10T:	0

**2003 Toxic Data**

Facility ID:	3884	COID:	FRE
Facility SIC Code:	4941	DISN:	SAN JOAQUIN VALLEY APCD
CO:	10	CHAPIS:	
Air Basin:	SJV	CERR Code:	
District:	SJU		
TS:			
Health Risk Asmt:			
Non-Cancer Chronic Haz Ind:			
Non-Cancer Acute Haz Ind:			

**2004 Criteria Data**

Facility ID:	3884	CERR Code:	
Facility SIC Code:	4941	TOGT:	.0208081228346107221006564551422319474836
CO:	10	ROGT:	.00190186242708342
Air Basin:	SJV	COT:	.00502635070112347
District:	SJU	NOXT:	.0639840859517937
COID:	FRE	SOXT:	.0000255787298083305
DISN:	SAN JOAQUIN VALLEY APCD	PMT:	.000428885476330156941649899396378269617706
CHAPIS:		PM10T:	.000426312163472176

**2004 Toxic Data**

Facility ID:	3884	COID:	FRE
Facility SIC Code:	4941	DISN:	SAN JOAQUIN VALLEY APCD
CO:	10	CHAPIS:	
Air Basin:	SJV	CERR Code:	
District:	SJU		
TS:			
Health Risk Asmt:			
Non-Cancer Chronic Haz Ind:			
Non-Cancer Acute Haz Ind:			

**2005 Criteria Data**



Map Key	Number of Records	Direction	Distance (mi/ft)	Elev/Diff (ft)	Site	DB
Facility ID:	3884				CERR Code:	
Facility SIC Code:	4941				TOGT:	.0208081228346107221006564551422319474836
CO:	10				ROGT:	.00190186242708342
Air Basin:	SJV				COT:	.00502635070112347
District:	SJU				NOXT:	.0639840859517937
COID:	FRE				SOXT:	.0000255787298083305
DISN:	SAN JOAQUIN VALLEY APCD				PMT:	.000428885476330156941649899396378269617706
CHAPIS:					PM10T:	.000426312163472176

**2005 Toxic Data**

Facility ID:	3884				COID:	FRE
Facility SIC Code:	4941				DISN:	SAN JOAQUIN VALLEY APCD
CO:	10				CHAPIS:	
Air Basin:	SJV				CERR Code:	
District:	SJU					
TS:						
Health Risk Asmt:						
Non-Cancer Chronic Haz Ind:						
Non-Cancer Acute Haz Ind:						

**2006 Criteria Data**

Facility ID:	3884				CERR Code:	
Facility SIC Code:	4941				TOGT:	.0208081228346107221006564551422319474836
CO:	10				ROGT:	.00190186242708342
Air Basin:	SJV				COT:	.00502635070112347
District:	SJU				NOXT:	.0639840859517937
COID:	FRE				SOXT:	.0000255787298083305
DISN:	SAN JOAQUIN VALLEY APCD				PMT:	.000428885476330156941649899396378269617706
CHAPIS:					PM10T:	.000426312163472176

**2006 Toxic Data**

Facility ID:	3884				COID:	FRE
Facility SIC Code:	4941				DISN:	SAN JOAQUIN VALLEY APCD
CO:	10				CHAPIS:	
Air Basin:	SJV				CERR Code:	
District:	SJU					
TS:						
Health Risk Asmt:						
Non-Cancer Chronic Haz Ind:						
Non-Cancer Acute Haz Ind:						

77      2 of 4      NE      0.23 / 1,227.08      291.48 / -1      CITY OF FRESNO, TRAFFIC ENGINEERING 801 VAN NESS FRESNO CA 93721      EMISSIONS

**2008 Criteria Data**

Facility ID:	3884				CERR Code:	
Facility SIC Code:	9199				TOGT:	.003770336954135043763676148796498905908096

Map Key	Number of Records	Direction	Distance (mi/ft)	Elev/Diff (ft)	Site	DB
CO:	10				ROGT:	.000344608797607943
Air Basin:	SJV				COT:	.00162999738868559
District:	SJU				NOXT:	.0118705999176018
COID:	FRE				SOXT:	.00000792299994500354
DISN:	SAN JOAQUIN VALLEY APCD				PMT:	.
						00002942213259255080482897384305835010
						060362
CHAPIS:					PM10T:	.0000292455997969955

**2008 Toxic Data**

Facility ID:	3884				COID:	FRE
Facility SIC Code:	9199				DISN:	SAN JOAQUIN VALLEY APCD
CO:	10				CHAPIS:	
Air Basin:	SJV				CERR Code:	
District:	SJU					
TS:						
Health Risk Asmt:						
Non-Cancer Chronic Haz Ind:						
Non-Cancer Acute Haz Ind:						

<u>77</u>	3 of 4	NE	0.23 / 1,227.08	291.48 / -1	CITY OF FRESNO, TRAFFIC ENGINEERING 801 VAN NESS FRESNO CA	EMISSIONS
-----------	--------	----	--------------------	----------------	---	-----------

**2007 Criteria Data**

Facility ID:	3884				CERR Code:	
Facility SIC Code:	4941				TOGT:	.
						02080812283461072210065645514223194748
						36
CO:	10				ROGT:	.00190186242708342
Air Basin:	SJV				COT:	.00502635070112347
District:	SJU				NOXT:	.0639840859517937
COID:	FRE				SOXT:	.0000255787298083305
DISN:	SAN JOAQUIN VALLEY APCD				PMT:	.
						00042888547633015694164989939637826961
						7706
CHAPIS:					PM10T:	.000426312163472176

**2007 Toxic Data**

Facility ID:	3884				COID:	FRE
Facility SIC Code:	4941				DISN:	SAN JOAQUIN VALLEY APCD
CO:	10				CHAPIS:	
Air Basin:	SJV				CERR Code:	
District:	SJU					
TS:						
Health Risk Asmt:						
Non-Cancer Chronic Haz Ind:						
Non-Cancer Acute Haz Ind:						

<u>77</u>	4 of 4	NE	0.23 / 1,227.08	291.48 / -1	T-MOBILE WEST SC08734A 801 VAN NESS FRESNO CA 93721	CUPA FRESNO
-----------	--------	----	--------------------	----------------	---	-------------

Facility ID:	FA0286937				Zip:	93721
CERS ID:	10837918				GIS Longitude:	-119.7883
SWIS No:					GIS Latitude:	36.73249
APN:	46825511T				Cross Street:	

Map Key	Number of Records	Direction	Distance (mi/ft)	Elev/Diff (ft)	Site	DB
---------	-------------------	-----------	------------------	----------------	------	----

Detail(s)

Program Element: SMALL HAZARDOUS MATERIALS HANDLER  
 Program Identifier:

<a href="#">78</a>	1 of 1	ENE	0.23 / 1,227.84	290.97 / -1	DAV CHARITIES 701 VAN NESS AVE FRESNO CA 93721	RCRA NON GEN
--------------------	--------	-----	--------------------	----------------	--	-----------------

EPA Handler ID: CAC002988161  
 Gen Status Universe: No Report  
 Contact Name: JORDAN ESCOVEDO  
 Contact Address: 701 VAN NESS AVE , , FRESNO , CA, 93721 ,  
 Contact Phone No and Ext: 559-999-0814  
 Contact Email: MARYANNM@CVECORP.COM  
 Contact Country:  
 County Name: FRESNO  
 EPA Region: 09  
 Land Type:  
 Receive Date: 20181106  
 Location Latitude: 36.731895  
 Location Longitude: -119.786165

Violation/Evaluation Summary

Note: NO RECORDS: As of Apr 2022, there are no Compliance Monitoring and Enforcement (violation) records associated with this facility (EPA ID).

Handler Summary

Importer Activity: No  
 Mixed Waste Generator: No  
 Transporter Activity: No  
 Transfer Facility: No  
 Onsite Burner Exemption: No  
 Furnace Exemption: No  
 Underground Injection Activity: No  
 Commercial TSD: No  
 Used Oil Transporter: No  
 Used Oil Transfer Facility: No  
 Used Oil Processor: No  
 Used Oil Refiner: No  
 Used Oil Burner: No  
 Used Oil Market Burner: No  
 Used Oil Spec Marketer: No

Hazardous Waste Handler Details

Sequence No: 1  
 Receive Date: 20181106  
 Handler Name: DAV CHARITIES  
 Source Type: Implementer  
 Federal Waste Generator Code: N  
 Generator Code Description: Not a Generator, Verified

Owner/Operator Details

Owner/Operator Ind:	Current Operator	Street No:	
Type:	Other	Street 1:	701 VAN NESS AVE
Name:	JORDAN ESCOVEDO	Street 2:	
Date Became Current:		City:	FRESNO
Date Ended Current:		State:	CA
Phone:	559-999-0814	Country:	

Map Key	Number of Records	Direction	Distance (mi/ft)	Elev/Diff (ft)	Site	DB
<b>Source Type:</b>		Implementer			<b>Zip Code:</b> 93721	
<b>Owner/Operator Ind:</b>		Current Owner			<b>Street No:</b>	
<b>Type:</b>		Other			<b>Street 1:</b> 701 VAN NESS AVE	
<b>Name:</b>		DAVE CHARITIES			<b>Street 2:</b>	
<b>Date Became Current:</b>					<b>City:</b> FRESNO	
<b>Date Ended Current:</b>					<b>State:</b> CA	
<b>Phone:</b>		559-999-0814			<b>Country:</b>	
<b>Source Type:</b>		Implementer			<b>Zip Code:</b> 93721	

[79](#) 1 of 1 NE 0.24 / 1,241.01 291.88 / 0 T-MOBILE CELL SITE SCO8734A 803 VAN NESS AVE FRESNO CA 93721 CUPA FRESNO

**Facility ID:** FA0281522 **Zip:** 93721  
**CERS ID:** **GIS Longitude:** -119.786856622  
**SWIS No:** **GIS Latitude:** 36.7321  
**APN:** 46825511T **Cross Street:**

Detail(s)

**Program Element:** HAZ MAT DISCLOSURE/CLOSED SITE  
**Program Identifier:**

[80](#) 1 of 1 SE 0.24 / 1,243.32 291.16 / -1 LA TAPATIA WAREHOUSE 403 H ST FRESNO CA 93721-2831 RCRA NON GEN

**EPA Handler ID:** CAL000364613  
**Gen Status Universe:** No Report  
**Contact Name:** MYRNA ORTIZ LEWIS,  
**Contact Address:** 104 E BELMONT AVENUE , , FRESNO , CA, 93701 ,  
**Contact Phone No and Ext:** 559-441-1030  
**Contact Email:** MYRNA@LATAPATIACA.COM  
**Contact Country:**  
**County Name:** FRESNO  
**EPA Region:** 09  
**Land Type:**  
**Receive Date:** 20110615  
**Location Latitude:** 36.726974  
**Location Longitude:** -119.786209

Violation/Evaluation Summary

**Note:** NO RECORDS: As of Apr 2022, there are no Compliance Monitoring and Enforcement (violation) records associated with this facility (EPA ID).

Handler Summary

**Importer Activity:** No  
**Mixed Waste Generator:** No  
**Transporter Activity:** No  
**Transfer Facility:** No  
**Onsite Burner Exemption:** No  
**Furnace Exemption:** No  
**Underground Injection Activity:** No  
**Commercial TSD:** No  
**Used Oil Transporter:** No  
**Used Oil Transfer Facility:** No  
**Used Oil Processor:** No  
**Used Oil Refiner:** No  
**Used Oil Burner:** No  
**Used Oil Market Burner:** No  
**Used Oil Spec Marketer:** No

Map Key	Number of Records	Direction	Distance (mi/ft)	Elev/Diff (ft)	Site	DB
---------	-------------------	-----------	------------------	----------------	------	----

**Hazardous Waste Handler Details**

**Sequence No:** 1  
**Receive Date:** 20110615  
**Handler Name:** LA TAPATIA WAREHOUSE  
**Source Type:** Implementer  
**Federal Waste Generator Code:** N  
**Generator Code Description:** Not a Generator, Verified

**Owner/Operator Details**

<b>Owner/Operator Ind:</b> Current Operator <b>Type:</b> Other <b>Name:</b> MYRNA ORTIZ LEWIS, <b>Date Became Current:</b> <b>Date Ended Current:</b> <b>Phone:</b> 559-441-1030 <b>Source Type:</b> Implementer	<b>Street No:</b> <b>Street 1:</b> 104 E BELMONT AVENUE <b>Street 2:</b> <b>City:</b> FRESNO <b>State:</b> CA <b>Country:</b> <b>Zip Code:</b> 93701
<b>Owner/Operator Ind:</b> Current Owner <b>Type:</b> Other <b>Name:</b> HELEN CHAVEZ HANSEN <b>Date Became Current:</b> <b>Date Ended Current:</b> <b>Phone:</b> 559-441-1030 <b>Source Type:</b> Implementer	<b>Street No:</b> <b>Street 1:</b> 104 E BELMONT AVE <b>Street 2:</b> <b>City:</b> FRESNO <b>State:</b> CA <b>Country:</b> <b>Zip Code:</b> 93701-0000

<a href="#">81</a>	1 of 2	NE	0.24 / 1,244.90	292.02 / 0	<b>AT&amp;T MOBILITY-BASEBALL          PACKING-CNUZ709          801 VAN NESS AVE          FRESNO CA 93721</b>	CUPA FRESNO
--------------------	--------	----	--------------------	---------------	---	-------------

<b>Facility ID:</b> FA0283725 <b>CERS ID:</b> <b>SWIS No:</b> <b>APN:</b> 46825511T	<b>Zip:</b> 93721 <b>GIS Longitude:</b> -119.7877895899 <b>GIS Latitude:</b> 36.7324429413 <b>Cross Street:</b> INYO
--	---

**Detail(s)**

**Program Element:** HAZ MAT DISCLOSURE/CLOSED SITE  
**Program Identifier:**

<a href="#">81</a>	2 of 2	NE	0.24 / 1,244.90	292.02 / 0	<b>Spiral Garage 7          801 Van Ness Ave          Fresno CA 93721</b>	ALT FUELS
--------------------	--------	----	--------------------	---------------	---	-----------

<b>Fuel Type Code:</b> ELEC: Electric <b>Station Phone:</b> 559-621-8179 <b>Expected Date:</b> <b>BD Blends:</b> <b>NG Fill Type Code:</b> <b>NG PSI:</b> <b>Federal Agency ID:</b> <b>Open Date:</b> 2021-04-01 <b>NG Vehicle Class:</b> <b>LPG Primary:</b> <b>E85 Blender Pump:</b> <b>NG Fill Type Desc:</b> <b>Hydrogen is Retail:</b> <b>Federal Agency:</b> <b>Facility Type:</b> PARKING_GARAGE <b>Dt Last Confirmed:</b> 2021-12-09 <b>Restricted Access:</b>	<b>ID:</b> 186754 <b>Updated at:</b> 2022-02-10 19:42:29 UTC <b>CNG Dispenser No:</b> <b>CNG Site Renew Src:</b> <b>CNG Tot Compr Cap:</b> <b>CNG Storage Cap:</b> <b>CNG Fill Type Code:</b> <b>CNG PSI:</b> <b>CNG Vehicle Class:</b> <b>LNG Site Renew Src:</b> <b>LNG Vehicle Class:</b> <b>LPG Nozzle Types:</b> <b>Hydrogen Pressures:</b> <b>Hydrogen Standards:</b> <b>Latitude:</b> 36.732853 <b>Longitude:</b> -119.787603
--	---

Map Key	Number of Records	Direction	Distance (mi/ft)	Elev/Diff (ft)	Site	DB
---------	-------------------	-----------	------------------	----------------	------	----

**Fed Agency Name:**  
**Hydrogen Status Link:**  
**Status:** Open: The station is open.  
**Owner Type Desc:** Local government owned  
**E85 Blender Pump Desc:**  
**NG Vehicle Class Desc:**  
**Geocode Status Desc:** Premise (building name, property name, shopping center, etc.) level accuracy.  
**LPG Primary Desc:**  
**E85 Other Ethanol Blends:**  
**EV Pricing:** \$0.25 per kWh  
**EV Pricing French:**  
**EV on Site Renewable Source:**  
**Intersection Directions:**

<a href="#">82</a>	1 of 3	NE	0.24 / 1,245.98	291.26 / -1	PARKING LOT 750 VAN NESS AVE FRESNO CA 93721	LUST
--------------------	--------	----	--------------------	----------------	--	------

**Global ID:** T0601900053 **County:** FRESNO  
**Status:** COMPLETED - CASE CLOSED **Latitude:** 36.73263  
**Status Date:** 1999-10-12 00:00:00 **Longitude:** -119.7864  
**Case Type:** LUST CLEANUP SITE  
**Date Source:** LUST Cleanup Sites & Military UST Site from GeoTracker Project Search Results Export; LUST Cleanup Sites & Military UST Site from GeoTracker Cleanup Sites Data Download

**LUST Cleanup Sites from GeoTracker Cleanup Sites Data Download - Facilities Detail**

**RB Case No:** 5T10000054 **Potential COC:** Gasoline  
**Local Case No:** FA0273312 **How Discovered:**  
**Begin Date:** 11/16/1987 **Stop Method:**  
**Lead Agency:** CENTRAL VALLEY RWQCB (REGION 5F) **Stop Description:**  
**Local Agency:** FRESNO COUNTY **Case Worker:**  
**CUF Case:** YES **Military DoD Site:** No  
**CalEnvScreen Score:** 96-100% (highest scores) **Leak Reported Dt:** 1987-11-17 00:00:00  
**EPA Region:** 9 **No Further Action Dt:** 1999-10-12 00:00:00  
**Qty Risd Gallons:**  
**Potential Media of Concern:** Aquifer used for drinking water supply  
**How Discovered Description:**  
**Calwater Watershed Name:** South Valley Floor - Fresno (551.30)  
**DWR GW Subbasin Name:** San Joaquin Valley - Kings (5-022.08)  
**Disadvantaged Community:**  
**Coordinate Source:** Google Geocode  
**Discharge Cause:**  
**Discharge Source:**  
**File Location:**  
**Site History:**

**LUST Cleanup Sites from GeoTracker Cleanup Sites Data Download - Regulatory Activity**

**Action Type:** Other  
**Date :** 11/17/1987  
**Action:** Leak Reported  
  
**Action Type:** Other  
**Date :** 11/16/1987  
**Action:** Leak Discovery

**LUST Cleanup Sites from GeoTracker Cleanup Sites Data Download - Regulatory Contacts**

**Contact Type:** Local Agency Caseworker **Address:** 1221 Fulton Street  
**Contact Name:** FRESNO COUNTY DPH, ENVIRONMENTAL **Email:** environmentalhealth@fresnocountyca.gov  
 HEALTH DIV  
**City:** Fresno **Phone No:**

Map Key	Number of Records	Direction	Distance (mi/ft)	Elev/Diff (ft)	Site	DB
---------	-------------------	-----------	------------------	----------------	------	----

Organization Name: FRESNO COUNTY

**LUST Cleanup Sites from GeoTracker Cleanup Sites Data Download - Status History**

Status: Completed - Case Closed  
 Status Date: 10/12/1999

Status: Open - Verification Monitoring  
 Status Date: 5/11/1998

Status: Open - Remediation  
 Status Date: 3/10/1997

Status: Open - Site Assessment  
 Status Date: 11/17/1987

Status: Open - Case Begin Date  
 Status Date: 11/16/1987

**LUST Sites from GeoTracker Search - Regulatory Profile**

Site Facility Name:	PARKING LOT	Potential COC:	GASOLINE
Site Facility Type:	LUST CLEANUP SITE	Facility Type:	
Cleanup Status:	COMPLETED - CASE CLOSED	Composting Method:	
Project Status:		Address:	750 VAN NESS AVE
WDR Place Type:		City:	FRESNO
WDR File:		Zip:	93721
WDR Order:		County:	FRESNO
CUF Priority Assig:	B	CUF Claim:	1617
CUF Amount Paid:	\$19,582		
File Location:			
Designated Beneficial Use:	MUN, AGR, IND, PROC, REC_1, REC_2		
Project Oversight Agencies:			
Report Link:	<a href="https://geotracker.waterboards.ca.gov/profile_report?global_id=T0601900053">https://geotracker.waterboards.ca.gov/profile_report?global_id=T0601900053</a>		
Cleanup Status Detail:	COMPLETED - CASE CLOSED AS OF 10/12/1999		
Cleanup History Link:	<a href="https://geotracker.waterboards.ca.gov/profile_report_include?global_id=T0601900053&amp;tabname=regulatoryhistory">https://geotracker.waterboards.ca.gov/profile_report_include?global_id=T0601900053&amp;tabname=regulatoryhistory</a>		
Potential Media of Concern:	AQUIFER USED FOR DRINKING WATER SUPPLY		
User Defined Beneficial Use:			
DWR GW Sub Basin:	San Joaquin Valley - Kings (5-022.08)		
Calwater Watershed Name:	South Valley Floor - Fresno (551.30)		
Post Closure Site Management:			
Future Land Use:			
Cleanup Oversight Agencies:	CENTRAL VALLEY RWQCB (REGION 5F) (LEAD) - CASE #: 5T10000054 FRESNO COUNTY - CASE #: FA0273312 CASEWORKER: FRESNO COUNTY DPH, ENVIRONMENTAL HEALTH DIV		
Gndwater Monitoring Freque:			
Designated Beneficial Use Desc:	Municipal and Domestic Supply, Agricultural Supply, Industrial Service Supply, Industrial Process Supply, Water Contact Recreation, Non-Contact Water Recreation		
Site History:			

No site history available

**LUST Sites from GeoTracker Search - Cleanup Status History**

Status: Completed - Case Closed  
 Date : 10/12/1999

Status: Open - Verification Monitoring  
 Date : 5/11/1998

Status: Open - Remediation  
 Date : 3/10/1997

Status: Open - Site Assessment  
 Date : 11/17/1987

Map Key	Number of Records	Direction	Distance (mi/ft)	Elev/Diff (ft)	Site	DB
---------	-------------------	-----------	------------------	----------------	------	----

Status: Open - Case Begin Date  
 Date : 11/16/1987

**Sites from GeoTracker Search - Regulatory Activities**

Action Type: Leak Action  
 Action Date: 11/16/1987  
 Received Issue Date:  
 Action: Leak Discovery  
 Doc Link:  
 Title Description Comments:

Action Type: Leak Action  
 Action Date: 11/17/1987  
 Received Issue Date:  
 Action: Leak Reported  
 Doc Link:  
 Title Description Comments:

<a href="#">82</a>	2 of 3	NE	0.24 / 1,245.98	291.26 / -1	VAN NESS/INYO PARKING LOT 750 VAN NESS AVE FRESNO CA 93721	CUPA FRESNO
--------------------	--------	----	-----------------	-------------	--	-------------

Facility ID:	FA0170337	Zip:	93721
CERS ID:		GIS Longitude:	-119.78639976
SWIS No:		GIS Latitude:	36.7326298986
APN:	46825316	Cross Street:	INYO

**Detail(s)**

Program Element: CONTAMINATED UST SITE/RWQCB LEAD AGENCY  
 Program Identifier:

Program Element: UST REMOVAL/CLOSURE W/1 TANK  
 Program Identifier:

<a href="#">82</a>	3 of 3	NE	0.24 / 1,245.98	291.26 / -1	VAN NESS & INYO PARKING LOT 750 VAN NESS AVE FRESNO CA	UST SWEEPS
--------------------	--------	----	-----------------	-------------	--	------------

C C:	110-000-551	D Filename:	NSITE7
BOE:		Page No:	404
Comp:	551	County:	FRESNO
Status:	INACTIVE	State :	CA
No of Tanks:	1	Zip:	93721
Jurisdic:	FRESNO COUNTY	Latitude:	36.732249
Agency:	ENVIRONMENTAL HEALTH	Longitude:	-119.786368
Phone:		Georesult:	S5HPNTSCZA

**Tank Details**

Tank ID:	000001	S Contain:	NONE
O Tank ID:		Stg:	
SWRCB No:	10-000-000551-000001	Storage :	PRODUCT
Removed:	06-15-89	Storag Type:	PRODUCT
Installed:	01-01-01	P Contain:	UNKNOWN
A Date:		Content:	LEADED
Capac:	500	ONA:	
Tank Use:	M.V. FUEL	D File Name:	NTANK7



Map Key	Number of Records	Direction	Distance (mi/ft)	Elev/Diff (ft)	Site	DB
<a href="#">83</a>	1 of 2	NE	0.24 / 1,249.01	291.04 / -1	VAN NESS/INYO PARKING LOT 732 VAN NESS FRESNO CA 93721	CUPA FRESNO

**Facility ID:** FA0272706  
**CERS ID:**  
**SWIS No:**  
**APN:** 46825311T  
**Zip:** 93721  
**GIS Longitude:** -119.786116581  
**GIS Latitude:** 36.732373165  
**Cross Street:**

Detail(s)

**Program Element:** UST REMOVAL/CLOSURE W/1 TANK  
**Program Identifier:**

<a href="#">83</a>	2 of 2	NE	0.24 / 1,249.01	291.04 / -1	VAN NESS & INYO PARKING LOT 732 VAN NESS FRESNO CA	UST SWEEPS
--------------------	--------	----	-----------------	-------------	--	------------

**C C:** 110-000-552  
**BOE:**  
**Comp:** 552  
**Status:** INACTIVE  
**No of Tanks:** 1  
**Jurisdict:** FRESNO COUNTY  
**Agency:** ENVIRONMENTAL HEALTH  
**Phone:**  
**D Filename:** NSITE7  
**Page No:** 404  
**County:** FRESNO  
**State :** CA  
**Zip:** 93721  
**Latitude:** 36.732085  
**Longitude:** -119.786192  
**Georesult:** S5HPN-SCZA

Tank Details

**Tank ID:** 000001  
**O Tank ID:**  
**SWRCB No:** 10-000-000552-000001  
**Removed:** 06-15-89  
**Installed:** 01-01-01  
**A Date:**  
**Capac:** 5000  
**Tank Use:** M.V. FUEL  
**S Contain:** NONE  
**Stg:**  
**Storage :** PRODUCT  
**Storag Type:** PRODUCT  
**P Contain:** UNKNOWN  
**Content:** GASOLINE  
**ONA:**  
**D File Name:** NTANK7

<a href="#">84</a>	1 of 4	ENE	0.24 / 1,249.31	290.97 / -1	NORTH BLUE LOT BWEV1 700 Van Ness Ave Fresno CA 93721	ALT FUELS
--------------------	--------	-----	-----------------	-------------	---	-----------

**Fuel Type Code:** ELEC: Electric  
**Station Phone:** 888-758-4389  
**Expected Date:**  
**BD Blends:**  
**NG Fill Type Code:**  
**NG PSI:**  
**Federal Agency ID:**  
**Open Date:** 2020-02-27  
**NG Vehicle Class:**  
**LPG Primary:**  
**E85 Blender Pump:**  
**NG Fill Type Desc:**  
**Hydrogen is Retail:**  
**Federal Agency:**  
**Facility Type:**  
**Dt Last Confirmed:** 2022-05-15  
**Restricted Access:**  
**Fed Agency Name:**  
**Hydrogen Status Link:**  
**Status:** Open: The station is open.  
**Owner Type Desc:**  
**E85 Blender Pump Desc:**  
**NG Vehicle Class Desc:**  
**ID:** 153974  
**Updated at:** 2022-05-15 00:37:06 UTC  
**CNG Dispenser No:**  
**CNG Site Renew Src:**  
**CNG Tot Compr Cap:**  
**CNG Storage Cap:**  
**CNG Fill Type Code:**  
**CNG PSI:**  
**CNG Vehicle Class:**  
**LNG Site Renew Src:**  
**LNG Vehicle Class:**  
**LPG Nozzle Types:**  
**Hydrogen Pressures:**  
**Hydrogen Standards:**  
**Latitude:** 36.732455  
**Longitude:** -119.786266

Map Key	Number of Records	Direction	Distance (mi/ft)	Elev/Diff (ft)	Site	DB
---------	-------------------	-----------	------------------	----------------	------	----

**Geocode Status Desc:** The location is from a real GPS readout at the station.  
**LPG Primary Desc:**  
**E85 Other Ethanol Blends:**  
**EV Pricing:**  
**EV Pricing French:**  
**EV on Site Renewable Source:**  
**Intersection Directions:**

<a href="#">84</a>	2 of 4	ENE	0.24 / 1,249.31	290.97 / -1	NORTH BLUE LOT BWEV2 700 Van Ness Ave Fresno CA 93721	ALT FUELS
--------------------	--------	-----	-----------------	-------------	---	-----------

<b>Fuel Type Code:</b>	ELEC: Electric	<b>ID:</b>	175209
<b>Station Phone:</b>	888-758-4389	<b>Updated at:</b>	2022-05-15 00:37:06 UTC
<b>Expected Date:</b>		<b>CNG Dispenser No:</b>	
<b>BD Blends:</b>		<b>CNG Site Renew Src:</b>	
<b>NG Fill Type Code:</b>		<b>CNG Tot Compr Cap:</b>	
<b>NG PSI:</b>		<b>CNG Storage Cap:</b>	
<b>Federal Agency ID:</b>		<b>CNG Fill Type Code:</b>	
<b>Open Date:</b>	2021-01-27	<b>CNG PSI:</b>	
<b>NG Vehicle Class:</b>		<b>CNG Vehicle Class:</b>	
<b>LPG Primary:</b>		<b>LNG Site Renew Src:</b>	
<b>E85 Blender Pump:</b>		<b>LNG Vehicle Class:</b>	
<b>NG Fill Type Desc:</b>		<b>LPG Nozzle Types:</b>	
<b>Hydrogen is Retail:</b>		<b>Hydrogen Pressures:</b>	
<b>Federal Agency:</b>		<b>Hydrogen Standards:</b>	
<b>Facility Type:</b>		<b>Latitude:</b>	36.732252
<b>Dt Last Confirmed:</b>	2022-05-15	<b>Longitude:</b>	-119.785799
<b>Restricted Access:</b>			
<b>Fed Agency Name:</b>			
<b>Hydrogen Status Link:</b>			
<b>Status:</b>	Open: The station is open.		
<b>Owner Type Desc:</b>			
<b>E85 Blender Pump Desc:</b>			
<b>NG Vehicle Class Desc:</b>			
<b>Geocode Status Desc:</b>	The location is from a real GPS readout at the station.		
<b>LPG Primary Desc:</b>			
<b>E85 Other Ethanol Blends:</b>			
<b>EV Pricing:</b>			
<b>EV Pricing French:</b>			
<b>EV on Site Renewable Source:</b>			
<b>Intersection Directions:</b>			

<a href="#">84</a>	3 of 4	ENE	0.24 / 1,249.31	290.97 / -1	NORTH BLUE LOT BWEV3 700 Van Ness Ave Fresno CA 93721	ALT FUELS
--------------------	--------	-----	-----------------	-------------	---	-----------

<b>Fuel Type Code:</b>	ELEC: Electric	<b>ID:</b>	175208
<b>Station Phone:</b>	888-758-4389	<b>Updated at:</b>	2022-05-15 00:37:06 UTC
<b>Expected Date:</b>		<b>CNG Dispenser No:</b>	
<b>BD Blends:</b>		<b>CNG Site Renew Src:</b>	
<b>NG Fill Type Code:</b>		<b>CNG Tot Compr Cap:</b>	
<b>NG PSI:</b>		<b>CNG Storage Cap:</b>	
<b>Federal Agency ID:</b>		<b>CNG Fill Type Code:</b>	
<b>Open Date:</b>	2021-01-27	<b>CNG PSI:</b>	
<b>NG Vehicle Class:</b>		<b>CNG Vehicle Class:</b>	
<b>LPG Primary:</b>		<b>LNG Site Renew Src:</b>	
<b>E85 Blender Pump:</b>		<b>LNG Vehicle Class:</b>	
<b>NG Fill Type Desc:</b>		<b>LPG Nozzle Types:</b>	
<b>Hydrogen is Retail:</b>		<b>Hydrogen Pressures:</b>	
<b>Federal Agency:</b>		<b>Hydrogen Standards:</b>	
<b>Facility Type:</b>		<b>Latitude:</b>	36.732229
<b>Dt Last Confirmed:</b>	2022-05-15	<b>Longitude:</b>	-119.78583
<b>Restricted Access:</b>			
<b>Fed Agency Name:</b>			

Map Key	Number of Records	Direction	Distance (mi/ft)	Elev/Diff (ft)	Site	DB
<b>Hydrogen Status Link:</b>						
<b>Status:</b>	Open: The station is open.					
<b>Owner Type Desc:</b>						
<b>E85 Blender Pump Desc:</b>						
<b>NG Vehicle Class Desc:</b>						
<b>Geocode Status Desc:</b>	The location is from a real GPS readout at the station.					
<b>LPG Primary Desc:</b>						
<b>E85 Other Ethanol Blends:</b>						
<b>EV Pricing:</b>						
<b>EV Pricing French:</b>						
<b>EV on Site Renewable Source:</b>						
<b>Intersection Directions:</b>						

<a href="#">84</a>	4 of 4	ENE	0.24 / 1,249.31	290.97 / -1	<b>NORTH BLUE LOT BWEV4</b> 700 Van Ness Ave Fresno CA 93721	<b>ALT FUELS</b>
--------------------	--------	-----	--------------------	----------------	--	------------------

<b>Fuel Type Code:</b>	ELEC: Electric	<b>ID:</b>	217432
<b>Station Phone:</b>	888-758-4389	<b>Updated at:</b>	2022-05-15 00:37:06 UTC
<b>Expected Date:</b>		<b>CNG Dispenser No:</b>	
<b>BD Blends:</b>		<b>CNG Site Renew Src:</b>	
<b>NG Fill Type Code:</b>		<b>CNG Tot Compr Cap:</b>	
<b>NG PSI:</b>		<b>CNG Storage Cap:</b>	
<b>Federal Agency ID:</b>		<b>CNG Fill Type Code:</b>	
<b>Open Date:</b>	2022-05-13	<b>CNG PSI:</b>	
<b>NG Vehicle Class:</b>		<b>CNG Vehicle Class:</b>	
<b>LPG Primary:</b>		<b>LNG Site Renew Src:</b>	
<b>E85 Blender Pump:</b>		<b>LNG Vehicle Class:</b>	
<b>NG Fill Type Desc:</b>		<b>LPG Nozzle Types:</b>	
<b>Hydrogen is Retail:</b>		<b>Hydrogen Pressures:</b>	
<b>Federal Agency:</b>		<b>Hydrogen Standards:</b>	
<b>Facility Type:</b>		<b>Latitude:</b>	36.73221
<b>Dt Last Confirmed:</b>	2022-05-15	<b>Longitude:</b>	-119.785845
<b>Restricted Access:</b>			
<b>Fed Agency Name:</b>			
<b>Hydrogen Status Link:</b>			
<b>Status:</b>	Open: The station is open.		
<b>Owner Type Desc:</b>			
<b>E85 Blender Pump Desc:</b>			
<b>NG Vehicle Class Desc:</b>			
<b>Geocode Status Desc:</b>	The location is from a real GPS readout at the station.		
<b>LPG Primary Desc:</b>			
<b>E85 Other Ethanol Blends:</b>			
<b>EV Pricing:</b>			
<b>EV Pricing French:</b>			
<b>EV on Site Renewable Source:</b>			
<b>Intersection Directions:</b>			

<a href="#">85</a>	1 of 2	NE	0.24 / 1,251.33	291.71 / -1	<b>TUTELIAN &amp; COMPANY</b> 812 VAN NESS AVE FRESNO CA 93721	<b>LUST</b>
--------------------	--------	----	--------------------	----------------	--	-------------

<b>Global ID:</b>	T10000001303	<b>County:</b>	FRESNO
<b>Status:</b>	COMPLETED - CASE CLOSED	<b>Latitude:</b>	36.733202
<b>Status Date:</b>	2010-04-14 00:00:00	<b>Longitude:</b>	-119.786743
<b>Case Type:</b>	LUST CLEANUP SITE		
<b>Date Source:</b>	LUST Cleanup Sites & Military UST Site from GeoTracker Project Search Results Export; LUST Cleanup Sites & Military UST Site from GeoTracker Cleanup Sites Data Download		

**LUST Cleanup Sites from GeoTracker Cleanup Sites Data Download - Facilities Detail**

<b>RB Case No:</b>	5T10000902	<b>Potential COC:</b>	Heating Oil / Fuel Oil
<b>Local Case No:</b>		<b>How Discovered:</b>	Tank Closure
<b>Begin Date:</b>	11/14/2008	<b>Stop Method:</b>	Close and Remove Tank

<b>Map Key</b>	<b>Number of Records</b>	<b>Direction</b>	<b>Distance (mi/ft)</b>	<b>Elev/Diff (ft)</b>	<b>Site</b>	<b>DB</b>
<b>Lead Agency:</b>	CENTRAL VALLEY RWQCB (REGION 5F)				<b>Stop Description:</b>	
<b>Local Agency:</b>	FRESNO COUNTY				<b>Case Worker:</b>	JDW
<b>CUF Case:</b>	NO				<b>Military DoD Site:</b>	No
<b>CalEnvScreen Score:</b>	96-100% (highest scores)				<b>Leak Reported Dt:</b>	2008-12-10 00:00:00
<b>EPA Region:</b>	9				<b>No Further Action Dt:</b>	2010-04-14 00:00:00
<b>Qty Rlsd Gallons:</b>						
<b>Potential Media of Concern:</b>	Aquifer used for drinking water supply, Soil					
<b>How Discovered Description:</b>						
<b>Calwater Watershed Name:</b>	South Valley Floor - Fresno (551.30)					
<b>DWR GW Subbasin Name:</b>	San Joaquin Valley - Kings (5-022.08)					
<b>Disadvantaged Community:</b>						
<b>Coordinate Source:</b>	Manual Entry on Screens					
<b>Discharge Cause:</b>	Corrosion, Unknown					
<b>Discharge Source:</b>	Tank, Other					
<b>File Location:</b>	Regional Board					
<b>Site History:</b>						

Sample results from beneath the underground storage tank indicate that an unauthorized release of fuel oil petroleum hydrocarbons occurred. Jurisdiction for clean up oversight belongs to the Regional Water Quality Control Board, Central Valley Region, Fresno office. The case will be referred to the Board as soon as possible for further action.

**LUST Cleanup Sites from GeoTracker Cleanup Sites Data Download - Regulatory Activity**

<b>Action Type:</b>	ENFORCEMENT
<b>Date :</b>	4/14/2010
<b>Action:</b>	Closure/No Further Action Letter
<b>Action Type:</b>	RESPONSE
<b>Date :</b>	4/7/2010
<b>Action:</b>	Risk Assessment Report
<b>Action Type:</b>	ENFORCEMENT
<b>Date :</b>	2/11/2010
<b>Action:</b>	Technical Correspondence / Assistance / Other
<b>Action Type:</b>	RESPONSE
<b>Date :</b>	2/2/2010
<b>Action:</b>	Preliminary Site Assessment Workplan
<b>Action Type:</b>	RESPONSE
<b>Date :</b>	1/4/2010
<b>Action:</b>	Other Report / Document
<b>Action Type:</b>	ENFORCEMENT
<b>Date :</b>	12/7/2009
<b>Action:</b>	Staff Letter
<b>Action Type:</b>	ENFORCEMENT
<b>Date :</b>	9/29/2009
<b>Action:</b>	Staff Letter
<b>Action Type:</b>	ENFORCEMENT
<b>Date :</b>	8/12/2009
<b>Action:</b>	File review
<b>Action Type:</b>	ENFORCEMENT
<b>Date :</b>	7/23/2009
<b>Action:</b>	Referral to Regional Board
<b>Action Type:</b>	ENFORCEMENT
<b>Date :</b>	7/22/2009
<b>Action:</b>	Unauthorized Release Form
<b>Action Type:</b>	RESPONSE
<b>Date :</b>	12/10/2008
<b>Action:</b>	Tank Removal Report / UST Sampling Report

Map Key	Number of Records	Direction	Distance (mi/ft)	Elev/Diff (ft)	Site	DB
<b>Action Type:</b>		Other				
<b>Date :</b>		12/10/2008				
<b>Action:</b>		Leak Discovery				
<b>Action Type:</b>		Other				
<b>Date :</b>		12/10/2008				
<b>Action:</b>		Leak Reported				
<b>Action Type:</b>		ENFORCEMENT				
<b>Date :</b>		11/14/2008				
<b>Action:</b>		Site Visit / Inspection / Sampling				
<b>Action Type:</b>		Other				
<b>Date :</b>		11/14/2008				
<b>Action:</b>		Leak Stopped				

**LUST Cleanup Sites from GeoTracker Cleanup Sites Data Download - Regulatory Contacts**

<b>Contact Type:</b>	Regional Board Caseworker	<b>Address:</b>	1685 E STREET
<b>Contact Name:</b>	JOHN WHITING	<b>Email:</b>	john.whiting@waterboards.ca.gov
<b>City:</b>	FRESNO	<b>Phone No:</b>	
<b>Organization Name:</b>	CENTRAL VALLEY RWQCB (REGION 5F)		

**LUST Cleanup Sites from GeoTracker Cleanup Sites Data Download - Status History**

<b>Status:</b>	Completed - Case Closed
<b>Status Date:</b>	4/14/2010
<b>Status:</b>	Open - Referred
<b>Status Date:</b>	7/23/2009
<b>Status:</b>	Open - Site Assessment
<b>Status Date:</b>	7/21/2009
<b>Status:</b>	Open - Case Begin Date
<b>Status Date:</b>	11/14/2008

**LUST Sites from GeoTracker Search - Regulatory Profile**

<b>Site Facility Name:</b>	TUTELIAN & COMPANY	<b>Potential COC:</b>	HEATING OIL / FUEL OIL
<b>Site Facility Type:</b>	LUST CLEANUP SITE	<b>Facility Type:</b>	
<b>Cleanup Status:</b>	COMPLETED - CASE CLOSED	<b>Composting Method:</b>	
<b>Project Status:</b>		<b>Address:</b>	812 VAN NESS AVE
<b>WDR Place Type:</b>		<b>City:</b>	FRESNO
<b>WDR File:</b>		<b>Zip:</b>	93721
<b>WDR Order:</b>		<b>County:</b>	FRESNO
<b>CUF Priority Assig:</b>		<b>CUF Claim:</b>	
<b>CUF Amount Paid:</b>			
<b>File Location:</b>	REGIONAL BOARD		
<b>Designated Beneficial Use:</b>	MUN, AGR, IND, PROC, REC_1, REC_2		
<b>Project Oversight Agencies:</b>			
<b>Report Link:</b>	<a href="https://geotracker.waterboards.ca.gov/profile_report?global_id=T10000001303">https://geotracker.waterboards.ca.gov/profile_report?global_id=T10000001303</a>		
<b>Cleanup Status Detail:</b>	COMPLETED - CASE CLOSED AS OF 4/14/2010		
<b>Cleanup History Link:</b>	<a href="https://geotracker.waterboards.ca.gov/profile_report_include?global_id=T10000001303&amp;tabname=regulatoryhistory">https://geotracker.waterboards.ca.gov/profile_report_include?global_id=T10000001303&amp;tabname=regulatoryhistory</a>		
<b>Potential Media of Concern:</b>	AQUIFER USED FOR DRINKING WATER SUPPLY, SOIL		
<b>User Defined Beneficial Use:</b>			
<b>DWR GW Sub Basin:</b>	San Joaquin Valley - Kings (5-022.08)		
<b>Calwater Watershed Name:</b>	South Valley Floor - Fresno (551.30)		
<b>Post Closure Site Management:</b>			
<b>Future Land Use:</b>			
<b>Cleanup Oversight Agencies:</b>	CENTRAL VALLEY RWQCB (REGION 5F) (LEAD) - CASE #: 5T10000902 CASEWORKER: JOHN WHITING FRESNO COUNTY - CASE #: FA0280879 CASEWORKER: FRESNO COUNTY DPH, ENVIRONMENTAL HEALTH DIV		

**Gndwater Monitoring Freque:**

<b>Map Key</b>	<b>Number of Records</b>	<b>Direction</b>	<b>Distance (mi/ft)</b>	<b>Elev/Diff (ft)</b>	<b>Site</b>	<b>DB</b>
----------------	--------------------------	------------------	-------------------------	-----------------------	-------------	-----------

**Designated Beneficial Use Desc:** Municipal and Domestic Supply, Agricultural Supply, Industrial Service Supply, Industrial Process Supply, Water Contact Recreation, Non-Contact Water Recreation

**Site History:**

Sample results from beneath the underground storage tank indicate that an unauthorized release of fuel oil petroleum hydrocarbons occurred. Jurisdiction for clean up oversight belongs to the Regional Water Quality Control Board, Central Valley Region, Fresno office. The case will be referred to the Board as soon as possible for further action.

**LUST Sites from GeoTracker Search - Cleanup Status History**

**Status:** Completed - Case Closed  
**Date :** 4/14/2010

**Status:** Open - Referred  
**Date :** 7/23/2009

**Status:** Open - Site Assessment  
**Date :** 7/21/2009

**Status:** Open - Case Begin Date  
**Date :** 11/14/2008

**Sites from GeoTracker Search - Regulatory Activities**

**Action Type:** Other Regulatory Actions  
**Action Date:** 4/14/2010  
**Received Issue Date:** 4/14/2010  
**Action:** Closure/No Further Action Letter  
**Doc Link:** [https://geotracker.waterboards.ca.gov/view\\_documents?global\\_id=T10000001303&enforcement\\_id=6049870&template=ENFORCEMENT](https://geotracker.waterboards.ca.gov/view_documents?global_id=T10000001303&enforcement_id=6049870&template=ENFORCEMENT)

**Title Description Comments:**

Closure Letter

**Action Type:** Response Requested - Reports  
**Action Date:** 4/7/2010  
**Received Issue Date:** 1/14/2010  
**Action:** Risk Assessment Report

**Title Description Comments:**

Health and Safety Plan Rpt

**Action Type:** Other Regulatory Actions  
**Action Date:** 2/11/2010  
**Received Issue Date:** 2/11/2010  
**Action:** Technical Correspondence / Assistance / Other

**Doc Link:**

**Title Description Comments:**

Entry to track receipt/review of Site Assessment Report

**Action Type:** Response Requested - Workplans  
**Action Date:** 2/2/2010  
**Received Issue Date:** 11/3/2009  
**Action:** Preliminary Site Assessment Workplan

**Doc Link:**

**Title Description Comments:**

Prelim Site Assessment WP

**Action Type:** Other Regulatory Actions  
**Action Date:** 12/7/2009

<b>Map Key</b>	<b>Number of Records</b>	<b>Direction</b>	<b>Distance (mi/ft)</b>	<b>Elev/Diff (ft)</b>	<b>Site</b>	<b>DB</b>
<b>Received Issue Date:</b>		12/7/2009				
<b>Action:</b>		Staff Letter				
<b>Doc Link:</b>		https://geotracker.waterboards.ca.gov/view_documents?global_id=T10000001303&enforcement_id=6038660&temptable=ENFORCEMENT				
<b>Title Description Comments:</b>		Site Assessment WP comments				
<b>Action Type:</b>		Other Regulatory Actions				
<b>Action Date:</b>		9/29/2009				
<b>Received Issue Date:</b>		9/29/2009				
<b>Action:</b>		Staff Letter				
<b>Doc Link:</b>		https://geotracker.waterboards.ca.gov/view_documents?global_id=T10000001303&enforcement_id=6031807&temptable=ENFORCEMENT				
<b>Title Description Comments:</b>		1st Letter				
<b>Action Type:</b>		Other Regulatory Actions				
<b>Action Date:</b>		8/12/2009				
<b>Received Issue Date:</b>		8/12/2009				
<b>Action:</b>		File review				
<b>Doc Link:</b>						
<b>Title Description Comments:</b>		Initial review for first letter preparation				
<b>Action Type:</b>		Referral to Other Agency				
<b>Action Date:</b>		7/23/2009				
<b>Received Issue Date:</b>		7/23/2009				
<b>Action:</b>		Referral to Regional Board				
<b>Doc Link:</b>		https://geotracker.waterboards.ca.gov/view_documents?global_id=T10000001303&enforcement_id=6022898&temptable=ENFORCEMENT				
<b>Title Description Comments:</b>		Underground Storage Tank Release and Referral of Oversight				
<b>Action Type:</b>		Other Regulatory Actions				
<b>Action Date:</b>		7/22/2009				
<b>Received Issue Date:</b>		7/22/2009				
<b>Action:</b>		Unauthorized Release Form				
<b>Doc Link:</b>		https://geotracker.waterboards.ca.gov/view_documents?global_id=T10000001303&enforcement_id=6022647&temptable=ENFORCEMENT				
<b>Title Description Comments:</b>		Unauthorized Release Form				
<b>Action Type:</b>		Response Requested - Reports				
<b>Action Date:</b>		12/10/2008				
<b>Received Issue Date:</b>		12/23/2008				
<b>Action:</b>		Tank Removal Report / UST Sampling Report				
<b>Doc Link:</b>		https://geotracker.waterboards.ca.gov/view_documents_all?global_id=T10000001303&doc_id=5645711				
<b>Title Description Comments:</b>		Soil Sampling and Chemical Analyses Report-UST Removal Site				
<b>Action Type:</b>		Other Regulatory Actions				
<b>Action Date:</b>		11/14/2008				
<b>Received Issue Date:</b>		11/14/2008				
<b>Action:</b>		Site Visit / Inspection / Sampling				
<b>Doc Link:</b>		https://geotracker.waterboards.ca.gov/view_documents?global_id=T10000001303&enforcement_id=6022639&temptable=ENFORCEMENT				
<b>Title Description Comments:</b>		Underground Storage Tank Removal Inspection Report				

**Action Type:** Leak Action  
**Action Date:** 12/10/2008  
**Received Issue Date:**  
**Action:** Leak Discovery  
**Doc Link:**  
**Title Description Comments:**

**Action Type:** Leak Action  
**Action Date:** 12/10/2008  
**Received Issue Date:**  
**Action:** Leak Reported  
**Doc Link:**  
**Title Description Comments:**

**Action Type:** Leak Action  
**Action Date:** 11/14/2008  
**Received Issue Date:**  
**Action:** Leak Stopped  
**Doc Link:**  
**Title Description Comments:**

**Action Type:** Response Requested - Other  
**Action Date:** 1/4/2010  
**Received Issue Date:**  
**Action:** Other Report / Document  
**Doc Link:**  
**Title Description Comments:**

Complete Record Fee Title Owners Mailing List

**Sites from GeoTracker Search - Documents**

**Document Type:** Site Documents **Size :**  
**Document Date:** 4/14/2010 **Submitted By:** (REGULATOR)  
**Type:** CLOSURE/NO FURTHER ACTION LETTER **Submitted:**  
**Title:** CLOSURE LETTER  
**Title Link:** [https://geotracker.waterboards.ca.gov/view\\_documents?global\\_id=T10000001303&enforcement\\_id=6049870](https://geotracker.waterboards.ca.gov/view_documents?global_id=T10000001303&enforcement_id=6049870)

**Document Type:** Site Documents **Size :**  
**Document Date:** 12/7/2009 **Submitted By:** (REGULATOR)  
**Type:** STAFF LETTER **Submitted:**  
**Title:** SITE ASSESSMENT WP COMMENTS  
**Title Link:** [https://geotracker.waterboards.ca.gov/view\\_documents?global\\_id=T10000001303&enforcement\\_id=6038660](https://geotracker.waterboards.ca.gov/view_documents?global_id=T10000001303&enforcement_id=6038660)

**Document Type:** Site Documents **Size :**  
**Document Date:** 9/29/2009 **Submitted By:** (REGULATOR)  
**Type:** STAFF LETTER **Submitted:**  
**Title:** 1ST LETTER  
**Title Link:** [https://geotracker.waterboards.ca.gov/view\\_documents?global\\_id=T10000001303&enforcement\\_id=6031807](https://geotracker.waterboards.ca.gov/view_documents?global_id=T10000001303&enforcement_id=6031807)

**Document Type:** Site Documents **Size :**  
**Document Date:** 7/23/2009 **Submitted By:** STEVEN T. RHODES (REGULATOR)  
**Type:** REFERRAL TO REGIONAL BOARD **Submitted:**  
**Title:** UNDERGROUND STORAGE TANK RELEASE AND REFERRAL OF OVERSIGHT  
**Title Link:** [https://geotracker.waterboards.ca.gov/view\\_documents?global\\_id=T10000001303&enforcement\\_id=6022898](https://geotracker.waterboards.ca.gov/view_documents?global_id=T10000001303&enforcement_id=6022898)

**Document Type:** Site Documents **Size :**  
**Document Date:** 7/22/2009 **Submitted By:** STEVEN T. RHODES (REGULATOR)  
**Type:** UNAUTHORIZED RELEASE FORM **Submitted:**  
**Title:** UNAUTHORIZED RELEASE FORM  
**Title Link:** [https://geotracker.waterboards.ca.gov/view\\_documents?global\\_id=T10000001303&enforcement\\_id=6022647](https://geotracker.waterboards.ca.gov/view_documents?global_id=T10000001303&enforcement_id=6022647)

**Document Type:** Site Documents **Size :**



Map Key	Number of Records	Direction	Distance (mi/ft)	Elev/Diff (ft)	Site	DB
---------	-------------------	-----------	------------------	----------------	------	----

<b>Document Date:</b>	12/23/2008	<b>Submitted By:</b>	STEVEN T. RHODES (REGULATOR)
<b>Type:</b>	TANK REMOVAL REPORT / UST SAMPLING REPORT	<b>Submitted:</b>	
<b>Title:</b>	SOIL SAMPLING AND CHEMICAL ANALYSES REPORT-UST REMOVAL SITE		
<b>Title Link:</b>	<a href="https://geotracker.waterboards.ca.gov/view_documents?global_id=T10000001303&amp;document_id=5645711">https://geotracker.waterboards.ca.gov/view_documents?global_id=T10000001303&amp;document_id=5645711</a>		
<b>Document Type:</b>	Site Documents	<b>Size :</b>	
<b>Document Date:</b>	11/14/2008	<b>Submitted By:</b>	STEVEN T. RHODES (REGULATOR)
<b>Type:</b>	SITE VISIT / INSPECTION / SAMPLING	<b>Submitted:</b>	
<b>Title:</b>	UNDERGROUND STORAGE TANK REMOVAL INSPECTION REPORT		
<b>Title Link:</b>	<a href="https://geotracker.waterboards.ca.gov/view_documents?global_id=T10000001303&amp;enforcement_id=6022639">https://geotracker.waterboards.ca.gov/view_documents?global_id=T10000001303&amp;enforcement_id=6022639</a>		

<a href="#">85</a>	2 of 2	NE	0.24 / 1,251.33	291.71 / -1	TUTELIAN & COMPANY 812 VAN NESS AVE FRESNO CA 93721	CUPA FRESNO
--------------------	--------	----	-----------------	-------------	---	-------------

<b>Facility ID:</b>	FA0280879	<b>Zip:</b>	93721
<b>CERS ID:</b>		<b>GIS Longitude:</b>	-119.786856622
<b>SWIS No:</b>		<b>GIS Latitude:</b>	36.7330892167
<b>APN:</b>	46855001	<b>Cross Street:</b>	

Detail(s)

**Program Element:** FORMER CONTAMINATED SITE/NO FURTHER ACTION  
**Program Identifier:**

**Program Element:** UST REMOVAL/CLOSURE W/1 TANK  
**Program Identifier:**

<a href="#">86</a>	1 of 1	NNE	0.24 / 1,254.88	292.54 / 0	INNOVATIVE INTEGRATED HEALTH (DBA FRESNO PACE) 2042 KERN ST FRESNO CA 93730	RCRA NON GEN
--------------------	--------	-----	-----------------	------------	---	--------------

<b>EPA Handler ID:</b>	CAL000446890
<b>Gen Status Universe:</b>	No Report
<b>Contact Name:</b>	DOLORES NEIRA
<b>Contact Address:</b>	2042 KERN ST , , FRESNO , CA, 93730 ,
<b>Contact Phone No and Ext:</b>	559-394-5005
<b>Contact Email:</b>	DNEIRA@FRESNOPACE.ORG
<b>Contact Country:</b>	
<b>County Name:</b>	FRESNO
<b>EPA Region:</b>	09
<b>Land Type:</b>	
<b>Receive Date:</b>	20190624
<b>Location Latitude:</b>	36.733437
<b>Location Longitude:</b>	-119.788244

Violation/Evaluation Summary

**Note:** NO RECORDS: As of Apr 2022, there are no Compliance Monitoring and Enforcement (violation) records associated with this facility (EPA ID).

Handler Summary

<b>Importer Activity:</b>	No
<b>Mixed Waste Generator:</b>	No
<b>Transporter Activity:</b>	No
<b>Transfer Facility:</b>	No
<b>Onsite Burner Exemption:</b>	No
<b>Furnace Exemption:</b>	No
<b>Underground Injection Activity:</b>	No
<b>Commercial TSD:</b>	No
<b>Used Oil Transporter:</b>	No

Map Key	Number of Records	Direction	Distance (mi/ft)	Elev/Diff (ft)	Site	DB
---------	-------------------	-----------	------------------	----------------	------	----

**Used Oil Transfer Facility:** No  
**Used Oil Processor:** No  
**Used Oil Refiner:** No  
**Used Oil Burner:** No  
**Used Oil Market Burner:** No  
**Used Oil Spec Marketer:** No

**Hazardous Waste Handler Details**

**Sequence No:** 1  
**Receive Date:** 20190624  
**Handler Name:** INNOVATIVE INTEGRATED HEALTH (DBA FRESNO PACE)  
**Source Type:** Implementer  
**Federal Waste Generator Code:** N  
**Generator Code Description:** Not a Generator, Verified

**Owner/Operator Details**

<b>Owner/Operator Ind:</b> Current Operator	<b>Street No:</b>	
<b>Type:</b> Other	<b>Street 1:</b>	2042 KERN ST
<b>Name:</b> DOLORES NEIRA	<b>Street 2:</b>	
<b>Date Became Current:</b>	<b>City:</b>	FRESNO
<b>Date Ended Current:</b>	<b>State:</b>	CA
<b>Phone:</b> 559-394-5005	<b>Country:</b>	
<b>Source Type:</b> Implementer	<b>Zip Code:</b>	93730

<b>Owner/Operator Ind:</b> Current Owner	<b>Street No:</b>	
<b>Type:</b> Other	<b>Street 1:</b>	2042 KERN ST
<b>Name:</b> INNOVATIVE INTEGRATED HEALTH	<b>Street 2:</b>	
<b>Date Became Current:</b>	<b>City:</b>	FRESNO
<b>Date Ended Current:</b>	<b>State:</b>	CA
<b>Phone:</b> 559-400-6420	<b>Country:</b>	
<b>Source Type:</b> Implementer	<b>Zip Code:</b>	93730

<a href="#">87</a>	1 of 2	ENE	0.24 / 1,260.39	290.86 / -1	FRESNO OFFICE MACHINES 660 VAN NESS FRESNO CA	HIST TANK
--------------------	--------	-----	-----------------	-------------	---	-----------

<b>Owner Name:</b> ROBERT RYAN	<b>No of Containers:</b> 2
<b>Owner Street:</b> 660 VAN NESS	<b>County:</b> FRESNO
<b>Owner City:</b> FRESNO	<b>Facility State:</b> CA
<b>Owner State:</b> CA	<b>Facility Zip:</b> 93721
<b>Owner Zip:</b> 93721	

<a href="#">87</a>	2 of 2	ENE	0.24 / 1,260.39	290.86 / -1	FRESNO OFFICE MACHINES 660 VAN NESS FRESNO CA	UST SWEEPS
--------------------	--------	-----	-----------------	-------------	---	------------

<b>C C:</b> A10-000-58831	<b>D Filename:</b> SITE09A
<b>BOE:</b> 44-004555	<b>Page No:</b> 266
<b>Comp:</b> 58831	<b>County:</b> FRESNO
<b>Status:</b> ACTIVE	<b>State :</b> CA
<b>No of Tanks:</b> 2	<b>Zip:</b> 93721
<b>Jurisdic:</b> FRESNO COUNTY	<b>Latitude:</b> 36.731333
<b>Agency:</b> ENVIRONMENTAL HEALTH	<b>Longitude:</b> -119.785377
<b>Phone:</b>	<b>Georesult:</b> S5HPN-SCZA

**Tank Details**

<b>Tank ID:</b> 000001	<b>S Contain:</b>	
<b>O Tank ID:</b> 1	<b>Stg:</b>	P
<b>SWRCB No:</b> 10-000-058831-000001	<b>Storage :</b>	
<b>Removed:</b>	<b>Storage Type:</b>	PRODUCT

Map Key	Number of Records	Direction	Distance (mi/ft)	Elev/Diff (ft)	Site	DB
---------	-------------------	-----------	------------------	----------------	------	----

<b>Installed:</b>					<b>P Contain:</b>	
<b>A Date:</b>	07-01-85				<b>Content:</b>	
<b>Capac:</b>					<b>ONA:</b>	
<b>Tank Use:</b>	UNKNOWN				<b>D File Name:</b>	TANK9A

**Tank Details**

<b>Tank ID:</b>	000002				<b>S Contain:</b>	
<b>O Tank ID:</b>	2				<b>Stg:</b>	P
<b>SWRCB No:</b>	10-000-058831-000002				<b>Storage :</b>	
<b>Removed:</b>					<b>Storag Type:</b>	PRODUCT
<b>Installed:</b>					<b>P Contain:</b>	
<b>A Date:</b>	07-01-85				<b>Content:</b>	
<b>Capac:</b>	25				<b>ONA:</b>	
<b>Tank Use:</b>	UNKNOWN				<b>D File Name:</b>	TANK9A

<a href="#"><u>88</u></a>	1 of 4	ENE	0.24 / 1,275.29	290.73 / -2	HAUS TRUCK RENTAL 621 VAN NESS FRESNO CA 93721	CUPA FRESNO
---------------------------	--------	-----	-----------------	-------------	--	-------------

<b>Facility ID:</b>	FA0268256				<b>Zip:</b>	93721
<b>CERS ID:</b>					<b>GIS Longitude:</b>	
<b>SWIS No:</b>					<b>GIS Latitude:</b>	
<b>APN:</b>					<b>Cross Street:</b>	

**Detail(s)**

<b>Program Element:</b>	UST REMOVAL/CLOSURE W/3 TANKS
<b>Program Identifier:</b>	

<a href="#"><u>88</u></a>	2 of 4	ENE	0.24 / 1,275.29	290.73 / -2	HALS TRUCK RENTAL 621 VAN NESS FRESNO CA 93721	HHSS
---------------------------	--------	-----	-----------------	-------------	--	------

<b>County:</b>	Fresno
<b>Tank Details Microfiche:</b>	<a href="http://geotracker.waterboards.ca.gov/ustpdfs/pdf/0002438b.pdf">http://geotracker.waterboards.ca.gov/ustpdfs/pdf/0002438b.pdf</a>

<a href="#"><u>88</u></a>	3 of 4	ENE	0.24 / 1,275.29	290.73 / -2	HAL'S TRUCK RENTAL 621 VAN NESS FRESNO CA	HIST TANK
---------------------------	--------	-----	-----------------	-------------	---	-----------

<b>Owner Name:</b>	HAL'S TRUCK RENTAL, INC.	<b>No of Containers:</b>	2
<b>Owner Street:</b>	621 VAN NESS	<b>County:</b>	FRESNO
<b>Owner City:</b>	FRESNO	<b>Facility State:</b>	CA
<b>Owner State:</b>	CA	<b>Facility Zip:</b>	93721
<b>Owner Zip:</b>	93721		

<a href="#"><u>88</u></a>	4 of 4	ENE	0.24 / 1,275.29	290.73 / -2	HAL'S TRUCK RENTAL 621 VAN NESS FRESNO CA	UST SWEEPS
---------------------------	--------	-----	-----------------	-------------	---	------------

<b>C C:</b>	110-000-49625	<b>D Filename:</b>	NSITE7
<b>BOE:</b>		<b>Page No:</b>	403
<b>Comp:</b>	49625	<b>County:</b>	FRESNO
<b>Status:</b>	INACTIVE	<b>State :</b>	CA
<b>No of Tanks:</b>	3	<b>Zip:</b>	93721
<b>Jurisdict:</b>	FRESNO COUNTY	<b>Latitude:</b>	36.730878
<b>Agency:</b>	ENVIRONMENTAL HEALTH	<b>Longitude:</b>	-119.785058
<b>Phone:</b>	(209) 266-9441	<b>Georesult:</b>	S5HPN-SCZA

Map Key	Number of Records	Direction	Distance (mi/ft)	Elev/Diff (ft)	Site	DB
---------	-------------------	-----------	------------------	----------------	------	----

**Tank Details**

Tank ID:	000001	S Contain:	NONE
O Tank ID:		Stg:	
SWRCB No:	10-000-049625-000001	Storage :	PRODUCT
Removed:	11-12-91	Storag Type:	PRODUCT
Installed:	01-01-01	P Contain:	BARE STEEL
A Date:		Content:	LEADED
Capac:	60000	ONA:	
Tank Use:	M.V. FUEL	D File Name:	NTANK7

**Tank Details**

Tank ID:	000003	S Contain:	NONE
O Tank ID:		Stg:	
SWRCB No:	10-000-049625-000003	Storage :	PRODUCT
Removed:	11-12-91	Storag Type:	PRODUCT
Installed:	01-01-01	P Contain:	BARE STEEL
A Date:		Content:	REG UNLEADED
Capac:	7500	ONA:	
Tank Use:	M.V. FUEL	D File Name:	NTANK7

**Tank Details**

Tank ID:	000002	S Contain:	NONE
O Tank ID:		Stg:	
SWRCB No:	10-000-049625-000002	Storage :	PRODUCT
Removed:	11-12-91	Storag Type:	PRODUCT
Installed:	01-01-01	P Contain:	BARE STEEL
A Date:		Content:	REG UNLEADED
Capac:	10000	ONA:	
Tank Use:	M.V. FUEL	D File Name:	NTANK7

<a href="#">89</a>	1 of 2	E	0.24 / 1,278.48	290.54 / -2	CITY OF FRESNO 2048 VENTURA ST FRESNO CA 93721	CUPA FRESNO
--------------------	--------	---	-----------------	-------------	--	-------------

Facility ID:	FA0270934	Zip:	93721
CERS ID:		GIS Longitude:	-119.784724853
SWIS No:		GIS Latitude:	36.7301704812
APN:	46826518	Cross Street:	

**Detail(s)**

Program Element: UST REMOVAL/CLOSURE W/1 TANK  
 Program Identifier:

<a href="#">89</a>	2 of 2	E	0.24 / 1,278.48	290.54 / -2	RODS CUSTOM 2048 VENTURA ST FRESNO CA 93721	RCRA NON GEN
--------------------	--------	---	-----------------	-------------	---	-----------------

EPA Handler ID:	CAL000450450
Gen Status Universe:	No Report
Contact Name:	ROD HARON
Contact Address:	2048 VENTURA ST , , FRESNO , CA, 93721 ,
Contact Phone No and Ext:	559-445-1275
Contact Email:	
Contact Country:	
County Name:	FRESNO
EPA Region:	09
Land Type:	
Receive Date:	20191105
Location Latitude:	

Map Key	Number of Records	Direction	Distance (mi/ft)	Elev/Diff (ft)	Site	DB
---------	-------------------	-----------	------------------	----------------	------	----

Location Longitude:

**Violation/Evaluation Summary**

**Note:** NO RECORDS: As of Apr 2022, there are no Compliance Monitoring and Enforcement (violation) records associated with this facility (EPA ID).

**Handler Summary**

**Importer Activity:** No  
**Mixed Waste Generator:** No  
**Transporter Activity:** No  
**Transfer Facility:** No  
**Onsite Burner Exemption:** No  
**Furnace Exemption:** No  
**Underground Injection Activity:** No  
**Commercial TSD:** No  
**Used Oil Transporter:** No  
**Used Oil Transfer Facility:** No  
**Used Oil Processor:** No  
**Used Oil Refiner:** No  
**Used Oil Burner:** No  
**Used Oil Market Burner:** No  
**Used Oil Spec Marketer:** No

**Hazardous Waste Handler Details**

**Sequence No:** 1  
**Receive Date:** 20191105  
**Handler Name:** RODS CUSTOM  
**Source Type:** Implementer  
**Federal Waste Generator Code:** N  
**Generator Code Description:** Not a Generator, Verified

**Owner/Operator Details**

<b>Owner/Operator Ind:</b> Current Owner	<b>Street No:</b>
<b>Type:</b> Other	<b>Street 1:</b> 1554 E LESTER
<b>Name:</b> ROD HARON	<b>Street 2:</b>
<b>Date Became Current:</b>	<b>City:</b> FRESNO
<b>Date Ended Current:</b>	<b>State:</b> CA
<b>Phone:</b> 559-445-1275	<b>Country:</b>
<b>Source Type:</b> Implementer	<b>Zip Code:</b> 93720

<b>Owner/Operator Ind:</b> Current Operator	<b>Street No:</b>
<b>Type:</b> Other	<b>Street 1:</b> 2048 VENTURA ST
<b>Name:</b> ROD HARON	<b>Street 2:</b>
<b>Date Became Current:</b>	<b>City:</b> FRESNO
<b>Date Ended Current:</b>	<b>State:</b> CA
<b>Phone:</b> 559-445-1275	<b>Country:</b>
<b>Source Type:</b> Implementer	<b>Zip Code:</b> 93721

<a href="#">90</a>	1 of 1	<b>NNE</b>	<b>0.25 / 1,294.53</b>	<b>292.41 / 0</b>	<b>FRESNO COUNTY GRAPHIC COMMUNICATIONS SERVICES DIVISION 844 VAN NESS AVE FRESNO CA 93721-0000</b>	<b>RCRA NON GEN</b>
--------------------	--------	------------	----------------------------	-----------------------	---	-------------------------

**EPA Handler ID:** CAL000294699  
**Gen Status Universe:** No Report  
**Contact Name:** MATTHIAS BIER-STANBERRY  
**Contact Address:** 2220 TULARE ST., 16TH FLOOR, , FRESNO , CA, 93721 ,  
**Contact Phone No and Ext:** 559-600-1850

Map Key	Number of Records	Direction	Distance (mi/ft)	Elev/Diff (ft)	Site	DB
<b>Contact Email:</b>		MBIER@CO.FRESNO.CA.US				
<b>Contact Country:</b>						
<b>County Name:</b>		FRESNO				
<b>EPA Region:</b>		09				
<b>Land Type:</b>						
<b>Receive Date:</b>		20050601				
<b>Location Latitude:</b>		36.733246				
<b>Location Longitude:</b>		-119.787578				

**Violation/Evaluation Summary**

**Note:** NO RECORDS: As of Apr 2022, there are no Compliance Monitoring and Enforcement (violation) records associated with this facility (EPA ID).

**Handler Summary**

**Importer Activity:** No  
**Mixed Waste Generator:** No  
**Transporter Activity:** No  
**Transfer Facility:** No  
**Onsite Burner Exemption:** No  
**Furnace Exemption:** No  
**Underground Injection Activity:** No  
**Commercial TSD:** No  
**Used Oil Transporter:** No  
**Used Oil Transfer Facility:** No  
**Used Oil Processor:** No  
**Used Oil Refiner:** No  
**Used Oil Burner:** No  
**Used Oil Market Burner:** No  
**Used Oil Spec Marketer:** No

**Hazardous Waste Handler Details**

**Sequence No:** 1  
**Receive Date:** 20050601  
**Handler Name:** FRESNO COUNTY GRAPHIC COMMUNICATIONS SERVICES DIVISION  
**Source Type:** Implementer  
**Federal Waste Generator Code:** N  
**Generator Code Description:** Not a Generator, Verified

**Owner/Operator Details**

<b>Owner/Operator Ind:</b>	Current Operator	<b>Street No:</b>	
<b>Type:</b>	Other	<b>Street 1:</b>	2220 TULARE ST., 16TH FLOOR
<b>Name:</b>	MATTHIAS BIER-STANBERRY	<b>Street 2:</b>	
<b>Date Became Current:</b>		<b>City:</b>	FRESNO
<b>Date Ended Current:</b>		<b>State:</b>	CA
<b>Phone:</b>	559-600-1850	<b>Country:</b>	
<b>Source Type:</b>	Implementer	<b>Zip Code:</b>	93721
<b>Owner/Operator Ind:</b>	Current Owner	<b>Street No:</b>	
<b>Type:</b>	Other	<b>Street 1:</b>	2220 TULARE ST FL 8
<b>Name:</b>	COUNTY OF FRESNO	<b>Street 2:</b>	
<b>Date Became Current:</b>		<b>City:</b>	FRESNO
<b>Date Ended Current:</b>		<b>State:</b>	CA
<b>Phone:</b>	559-600-4292	<b>Country:</b>	
<b>Source Type:</b>	Implementer	<b>Zip Code:</b>	93721-2106

<a href="#">91</a>	1 of 9	SE	0.25 / 1,310.35	290.66 / -2	KALASHIAN PACKING CO. 401 H ST FRESNO CA 93721	LUST
--------------------	--------	----	--------------------	----------------	--	------

Map Key	Number of Records	Direction	Distance (mi/ft)	Elev/Diff (ft)	Site	DB
<b>Global ID:</b>	T0601900392			<b>County:</b>	FRESNO	
<b>Status:</b>	COMPLETED - CASE CLOSED			<b>Latitude:</b>	36.7264947	
<b>Status Date:</b>	2008-06-26 00:00:00			<b>Longitude:</b>	-119.7856904	
<b>Case Type:</b>	LUST CLEANUP SITE					
<b>Date Source:</b>	LUST Cleanup Sites & Military UST Site from GeoTracker Project Search Results Export; LUST Cleanup Sites & Military UST Site from GeoTracker Cleanup Sites Data Download					

**LUST Cleanup Sites from GeoTracker Cleanup Sites Data Download - Facilities Detail**

<b>RB Case No:</b>	5T10000401	<b>Potential COC:</b>	Gasoline
<b>Local Case No:</b>	FA0268242	<b>How Discovered:</b>	Tank Closure
<b>Begin Date:</b>	9/18/1992	<b>Stop Method:</b>	
<b>Lead Agency:</b>	CENTRAL VALLEY RWQCB (REGION 5F)	<b>Stop Description:</b>	
<b>Local Agency:</b>	FRESNO COUNTY	<b>Case Worker:</b>	JDW
<b>CUF Case:</b>	NO	<b>Military DoD Site:</b>	No
<b>CalEnvScreen Score:</b>	96-100% (highest scores)	<b>Leak Reported Dt:</b>	1992-10-22 00:00:00
<b>EPA Region:</b>	9	<b>No Further Action Dt:</b>	2008-06-26 00:00:00
<b>Qty Rlsd Gallons:</b>			
<b>Potential Media of Concern:</b>	Under Investigation		
<b>How Discovered Description:</b>			
<b>Calwater Watershed Name:</b>	South Valley Floor - Fresno (551.30)		
<b>DWR GW Subbasin Name:</b>	San Joaquin Valley - Kings (5-022.08)		
<b>Disadvantaged Community:</b>			
<b>Coordinate Source:</b>	Google Geocode		
<b>Discharge Cause:</b>	Unknown		
<b>Discharge Source:</b>	Other		
<b>File Location:</b>	Regional Board		
<b>Site History:</b>			

**LUST Cleanup Sites from GeoTracker Cleanup Sites Data Download - Regulatory Activity**

<b>Action Type:</b>	RESPONSE
<b>Date :</b>	7/1/2008
<b>Action:</b>	Preliminary Site Assessment Report
<b>Action Type:</b>	ENFORCEMENT
<b>Date :</b>	6/26/2008
<b>Action:</b>	LOP Case Closure Summary to RB
<b>Action Type:</b>	ENFORCEMENT
<b>Date :</b>	6/26/2008
<b>Action:</b>	Closure/No Further Action Letter
<b>Action Type:</b>	ENFORCEMENT
<b>Date :</b>	4/1/2008
<b>Action:</b>	Staff Letter
<b>Action Type:</b>	RESPONSE
<b>Date :</b>	3/28/2008
<b>Action:</b>	Preliminary Site Assessment Workplan
<b>Action Type:</b>	RESPONSE
<b>Date :</b>	3/28/2008
<b>Action:</b>	Soil and Water Investigation Workplan
<b>Action Type:</b>	RESPONSE
<b>Date :</b>	2/11/2008
<b>Action:</b>	Other Report / Document
<b>Action Type:</b>	ENFORCEMENT
<b>Date :</b>	10/9/2007
<b>Action:</b>	Staff Letter
<b>Action Type:</b>	ENFORCEMENT
<b>Date :</b>	9/20/2007
<b>Action:</b>	File review

Map Key	Number of Records	Direction	Distance (mi/ft)	Elev/Diff (ft)	Site	DB
<b>Action Type:</b>		ENFORCEMENT				
<b>Date :</b>		9/12/2007				
<b>Action:</b>		Referral to Regional Board				
<b>Action Type:</b>		ENFORCEMENT				
<b>Date :</b>		7/19/2007				
<b>Action:</b>		Technical Correspondence / Assistance / Other				
<b>Action Type:</b>		Other				
<b>Date :</b>		10/22/1992				
<b>Action:</b>		Leak Reported				
<b>Action Type:</b>		Other				
<b>Date :</b>		10/14/1992				
<b>Action:</b>		Leak Discovery				
<b>Action Type:</b>		Other				
<b>Date :</b>		9/18/1992				
<b>Action:</b>		Leak Stopped				

**LUST Cleanup Sites from GeoTracker Cleanup Sites Data Download - Regulatory Contacts**

<b>Contact Type:</b>	Regional Board Caseworker	<b>Address:</b>	1685 E STREET
<b>Contact Name:</b>	JOHN WHITING	<b>Email:</b>	john.whiting@waterboards.ca.gov
<b>City:</b>	FRESNO	<b>Phone No:</b>	
<b>Organization Name:</b>	CENTRAL VALLEY RWQCB (REGION 5F)		

**LUST Cleanup Sites from GeoTracker Cleanup Sites Data Download - Status History**

<b>Status:</b>	Completed - Case Closed
<b>Status Date:</b>	6/26/2008
<b>Status:</b>	Open - Site Assessment
<b>Status Date:</b>	6/5/2008
<b>Status:</b>	Open - Site Assessment
<b>Status Date:</b>	3/19/2008
<b>Status:</b>	Open - Site Assessment
<b>Status Date:</b>	10/9/2007
<b>Status:</b>	Open - Site Assessment
<b>Status Date:</b>	10/14/1992
<b>Status:</b>	Open - Case Begin Date
<b>Status Date:</b>	9/18/1992

**LUST Sites from GeoTracker Search - Regulatory Profile**

<b>Site Facility Name:</b>	KALASHIAN PACKING CO.	<b>Potential COC:</b>	GASOLINE
<b>Site Facility Type:</b>	LUST CLEANUP SITE	<b>Facility Type:</b>	
<b>Cleanup Status:</b>	COMPLETED - CASE CLOSED	<b>Composting Method:</b>	
<b>Project Status:</b>		<b>Address:</b>	401 H ST
<b>WDR Place Type:</b>		<b>City:</b>	FRESNO
<b>WDR File:</b>		<b>Zip:</b>	93721
<b>WDR Order:</b>		<b>County:</b>	FRESNO
<b>CUF Priority Assig:</b>		<b>CUF Claim:</b>	
<b>CUF Amount Paid:</b>			
<b>File Location:</b>	REGIONAL BOARD		
<b>Designated Beneficial Use:</b>	MUN, AGR, IND, PROC, REC_1, REC_2		
<b>Project Oversight Agencies:</b>			
<b>Report Link:</b>	<a href="https://geotracker.waterboards.ca.gov/profile_report?global_id=T0601900392">https://geotracker.waterboards.ca.gov/profile_report?global_id=T0601900392</a>		
<b>Cleanup Status Detail:</b>	COMPLETED - CASE CLOSED AS OF 6/26/2008		
<b>Cleanup History Link:</b>	<a href="https://geotracker.waterboards.ca.gov/profile_report_include?global_id=T0601900392&amp;tabname=regulatoryhistory">https://geotracker.waterboards.ca.gov/profile_report_include?global_id=T0601900392&amp;tabname=regulatoryhistory</a>		



**Potential Media of Concern:** UNDER INVESTIGATION  
**User Defined Beneficial Use:**  
**DWR GW Sub Basin:** San Joaquin Valley - Kings (5-022.08)  
**Calwater Watershed Name:** South Valley Floor - Fresno (551.30)  
**Post Closure Site Management:**  
**Future Land Use:**  
**Cleanup Oversight Agencies:** CENTRAL VALLEY RWQCB (REGION 5F) (LEAD) - CASE #: 5T10000401  
CASEWORKER: JOHN WHITING  
FRESNO COUNTY - CASE #: FA0268242  
CASEWORKER: FRESNO COUNTY DPH, ENVIRONMENTAL HEALTH DIV  
**Gndwater Monitoring Freque:**  
**Designated Beneficial Use Desc:** Municipal and Domestic Supply, Agricultural Supply, Industrial Service Supply, Industrial Process Supply, Water Contact Recreation, Non-Contact Water Recreation  
**Site History:**

No site history available

**LUST Sites from GeoTracker Search - Cleanup Status History**

**Status:** Completed - Case Closed  
**Date :** 6/26/2008  
  
**Status:** Open - Site Assessment  
**Date :** 6/5/2008  
  
**Status:** Open - Site Assessment  
**Date :** 3/19/2008  
  
**Status:** Open - Site Assessment  
**Date :** 10/9/2007  
  
**Status:** Open - Site Assessment  
**Date :** 10/14/1992  
  
**Status:** Open - Case Begin Date  
**Date :** 9/18/1992

**Sites from GeoTracker Search - Regulatory Activities**

**Action Type:** Response Requested - Reports  
**Action Date:** 7/1/2008  
**Received Issue Date:** 6/5/2008  
**Action:** Preliminary Site Assessment Report  
**Doc Link:**  
**Title Description Comments:**

Preliminary Site Assessment Report

**Action Type:** Other Regulatory Actions  
**Action Date:** 6/26/2008  
**Received Issue Date:** 6/26/2008  
**Action:** Closure/No Further Action Letter  
**Doc Link:** [https://geotracker.waterboards.ca.gov/view\\_documents?global\\_id=T0601900392&enforcement\\_id=5956418&temptable=ENFORCEMENT](https://geotracker.waterboards.ca.gov/view_documents?global_id=T0601900392&enforcement_id=5956418&temptable=ENFORCEMENT)  
**Title Description Comments:**

**Action Type:** Other Regulatory Actions  
**Action Date:** 6/26/2008  
**Received Issue Date:** 6/26/2008  
**Action:** LOP Case Closure Summary to RB  
**Doc Link:** [https://geotracker.waterboards.ca.gov/view\\_documents?global\\_id=T0601900392&enforcement\\_id=5980888&temptable=ENFORCEMENT](https://geotracker.waterboards.ca.gov/view_documents?global_id=T0601900392&enforcement_id=5980888&temptable=ENFORCEMENT)  
**Title Description Comments:**

**Action Type:** Other Regulatory Actions  
**Action Date:** 4/1/2008  
**Received Issue Date:** 4/1/2008  
**Action:** Staff Letter  
**Doc Link:**  
**Title Description Comments:**

Work Plan 3/19/08 summary & comments

**Action Type:** Response Requested - Workplans  
**Action Date:** \*3/28/2008  
**Received Issue Date:** 3/19/2008  
**Action:** Preliminary Site Assessment Workplan  
**Doc Link:**  
**Title Description Comments:**

Preliminary Site Assessment Workplan

**Action Type:** Response Requested - Workplans  
**Action Date:** 3/28/2008  
**Received Issue Date:** 3/19/2008  
**Action:** Soil and Water Investigation Workplan  
**Doc Link:**  
**Title Description Comments:**

Soil and Water Investigation Workplan - Extension request

**Action Type:** Response Requested - Other  
**Action Date:** 2/11/2008  
**Received Issue Date:** 3/24/2008  
**Action:** Other Report / Document  
**Doc Link:**  
**Title Description Comments:**

Additional Information Report - Landowner Notificaton list of record fee title holders

**Action Type:** Other Regulatory Actions  
**Action Date:** 10/9/2007  
**Received Issue Date:** 10/9/2007  
**Action:** Staff Letter  
**Doc Link:**  
**Title Description Comments:**

1st letter- local agency referral

**Action Type:** Other Regulatory Actions  
**Action Date:** 9/20/2007  
**Received Issue Date:** 9/20/2007  
**Action:** File review  
**Doc Link:**  
**Title Description Comments:**

Initial file review

**Action Type:** Referral to Other Agency  
**Action Date:** 9/12/2007  
**Received Issue Date:** 9/12/2007  
**Action:** Referral to Regional Board  
**Doc Link:**  
**Title Description Comments:**

**Action Type:** Other Regulatory Actions  
**Action Date:** 7/19/2007

Map Key	Number of Records	Direction	Distance (mi/ft)	Elev/Diff (ft)	Site	DB
---------	-------------------	-----------	------------------	----------------	------	----

**Received Issue Date:** 7/19/2007  
**Action:** Technical Correspondence / Assistance / Other  
**Doc Link:**  
**Title Description Comments:**

RB received copy of 7/16/07 FCCHD letter to SP Railroad requesting progress towards assessment

**Action Type:** Leak Action  
**Action Date:** 10/14/1992  
**Received Issue Date:**  
**Action:** Leak Discovery  
**Doc Link:**  
**Title Description Comments:**

**Action Type:** Leak Action  
**Action Date:** 10/22/1992  
**Received Issue Date:**  
**Action:** Leak Reported  
**Doc Link:**  
**Title Description Comments:**

**Action Type:** Leak Action  
**Action Date:** 9/18/1992  
**Received Issue Date:**  
**Action:** Leak Stopped  
**Doc Link:**  
**Title Description Comments:**

**Sites from GeoTracker Search - Site Maps**

**Title:** GEO\_BORE (SB-4)  
**Link:** [https://geotracker.waterboards.ca.gov/esi/uploads/geo\\_bore/5344771444/T0601900392.pdf](https://geotracker.waterboards.ca.gov/esi/uploads/geo_bore/5344771444/T0601900392.pdf)  
**Size :** 62 KB  
**Submitted By:** ANNA AVINA (AUTH\_RP)  
**Submitted:** 6/26/2008

**Title:** GEO\_BORE (SB-1)  
**Link:** [https://geotracker.waterboards.ca.gov/esi/uploads/geo\\_bore/4601107537/T0601900392.pdf](https://geotracker.waterboards.ca.gov/esi/uploads/geo_bore/4601107537/T0601900392.pdf)  
**Size :** 60 KB  
**Submitted By:** ANNA AVINA (AUTH\_RP)  
**Submitted:** 6/26/2008

**Title:** GEO\_BORE (SB-2)  
**Link:** [https://geotracker.waterboards.ca.gov/esi/uploads/geo\\_bore/1777209222/T0601900392.pdf](https://geotracker.waterboards.ca.gov/esi/uploads/geo_bore/1777209222/T0601900392.pdf)  
**Size :** 63 KB  
**Submitted By:** ANNA AVINA (AUTH\_RP)  
**Submitted:** 6/26/2008

**Title:** GEO\_BORE (SB-5)  
**Link:** [https://geotracker.waterboards.ca.gov/esi/uploads/geo\\_bore/3860120475/T0601900392.pdf](https://geotracker.waterboards.ca.gov/esi/uploads/geo_bore/3860120475/T0601900392.pdf)  
**Size :** 295 KB  
**Submitted By:** ANNA AVINA (AUTH\_RP)  
**Submitted:** 6/26/2008

**Title:** GEO\_BORE (SB-3)  
**Link:** [https://geotracker.waterboards.ca.gov/esi/uploads/geo\\_bore/6243838250/T0601900392.pdf](https://geotracker.waterboards.ca.gov/esi/uploads/geo_bore/6243838250/T0601900392.pdf)  
**Size :** 58 KB  
**Submitted By:** ANNA AVINA (AUTH\_RP)  
**Submitted:** 6/26/2008

**Sites from GeoTracker Search - Documents**

<b>Document Type:</b>	Site Documents	<b>Size :</b>	51 KB
-----------------------	----------------	---------------	-------

Map Key	Number of Records	Direction	Distance (mi/ft)	Elev/Diff (ft)	Site	DB
<b>Document Date:</b>	5/21/2012				<b>Submitted By:</b> GHD (CONTRACTOR)	
<b>Type:</b>	CORRESPONDENCE				<b>Submitted:</b>	
<b>Title:</b>	PROJECT MANAGEMENT CHANGE					
<b>Title Link:</b>	https://geotracker.waterboards.ca.gov/esi/uploads/geo_report/8262257397/T0601900392.PDF					
<b>Document Type:</b>	Site Documents				<b>Size :</b>	
<b>Document Date:</b>	6/26/2008				<b>Submitted By:</b> (REGULATOR)	
<b>Type:</b>	CLOSURE/NO FURTHER ACTION LETTER				<b>Submitted:</b>	
<b>Title:</b>	CLOSURE/NO FURTHER ACTION LETTER					
<b>Title Link:</b>	https://geotracker.waterboards.ca.gov/view_documents?global_id=T0601900392&enforcement_id=5956418					
<b>Document Type:</b>	Site Documents				<b>Size :</b>	
<b>Document Date:</b>	6/26/2008				<b>Submitted By:</b> (REGULATOR)	
<b>Type:</b>	LOP CASE CLOSURE SUMMARY TO RB				<b>Submitted:</b>	
<b>Title:</b>	LOP CASE CLOSURE SUMMARY TO RB					
<b>Title Link:</b>	https://geotracker.waterboards.ca.gov/view_documents?global_id=T0601900392&enforcement_id=5980888					
<b>Document Type:</b>	Site Documents				<b>Size :</b> 922 KB	
<b>Document Date:</b>	6/26/2008				<b>Submitted By:</b> ANNA AVINA (AUTH_RP)	
<b>Type:</b>	WORKPLANS - OTHER WP				<b>Submitted:</b>	
<b>Title:</b>	UPPR FRESNO, WP FOR SOIL BORINGS 3-19-08					
<b>Title Link:</b>	https://geotracker.waterboards.ca.gov/esi/uploads/geo_report/5063812732/T0601900392.PDF					
<b>Document Type:</b>	Site Documents				<b>Size :</b> 2,411 KB	
<b>Document Date:</b>	6/26/2008				<b>Submitted By:</b> ANNA AVINA (AUTH_RP)	
<b>Type:</b>	REPORTS - INVESTIGATION RPT.				<b>Submitted:</b>	
<b>Title:</b>	UPRR - FRESNO SSI REPORT 6-2-08					
<b>Title Link:</b>	https://geotracker.waterboards.ca.gov/esi/uploads/geo_report/2927752435/T0601900392.PDF					

[91](#)    2 of 9    **SE**    **0.25 / 1,310.35**    **290.66 / -2**    **UNION PACIFIC RAILROAD**    **CUPA FRESNO**  
**401 H ST**  
**FRESNO CA 93721**

**Facility ID:** FA0268242    **Zip:** 93721  
**CERS ID:**    **GIS Longitude:** -119.7858  
**SWIS No:**    **GIS Latitude:** 36.7261  
**APN:** 46702052ST    **Cross Street:** SAN BENITO

Detail(s)

**Program Element:** UST REMOVAL/CLOSURE W/2 TANKS  
**Program Identifier:**  
**Program Element:** FORMER CONTAMINATED SITE/NO FURTHER ACTION  
**Program Identifier:**

[91](#)    3 of 9    **SE**    **0.25 / 1,310.35**    **290.66 / -2**    **KALASHIAN PACKING COMPANY**    **CUPA FRESNO**  
**401 H ST**  
**FRESNO CA 93702**

**Facility ID:** FA0270516    **Zip:** 93702  
**CERS ID:**    **GIS Longitude:** -119.7858  
**SWIS No:**    **GIS Latitude:** 36.7261  
**APN:** 46702052ST    **Cross Street:** SAN BENITO

Detail(s)

**Program Element:** HAZ MAT DISCLOSURE/CLOSED SITE  
**Program Identifier:**  
**Program Element:** MEDIUM HAZARDOUS MATERIALS HANDLER  
**Program Identifier:**

Map Key	Number of Records	Direction	Distance (mi/ft)	Elev/Diff (ft)	Site	DB
<a href="#">91</a>	4 of 9	SE	0.25 / 1,310.35	290.66 / -2	M KA MARKETING INC 401 H STREET SDAN BENITO FRESNO CA 93821	HHSS

County:

Tank Details Microfiche: <http://geotracker.waterboards.ca.gov/ustpdfs/pdf/00024b70.pdf>

<a href="#">91</a>	5 of 9	SE	0.25 / 1,310.35	290.66 / -2	CITY OF FRESNO T-4 PUMP STATION 401 H ST FRESNO CA 93721	CUPA FRESNO
--------------------	--------	----	-----------------	-------------	--	-------------

Facility ID:	FA0283913	Zip:	93721
CERS ID:	10755091	GIS Longitude:	-119.7858
SWIS No:		GIS Latitude:	36.7261
APN:	46702052ST	Cross Street:	

**Detail(s)**

Program Element: UST REMOVAL/CLOSURE W/1 TANK  
Program Identifier:

Program Element: FORMER CONTAMINATED SITE/NO FURTHER ACTION  
Program Identifier:

Program Element: HAZARDOUS MATERIALS HANDLER - WELL SITE  
Program Identifier:

<a href="#">91</a>	6 of 9	SE	0.25 / 1,310.35	290.66 / -2	CITY OF FRESNO - WATER DIVISION FACILITY 401 H STREET FRESNO CA 93721	LUST
--------------------	--------	----	-----------------	-------------	---	------

Global ID:	T10000006292	County:	FRESNO
Status:	COMPLETED - CASE CLOSED	Latitude:	36.7263749423897
Status Date:	2015-08-11 00:00:00	Longitude:	-119.7861693921
Case Type:	LUST CLEANUP SITE		
Date Source:	LUST Cleanup Sites & Military UST Site from GeoTracker Project Search Results Export; LUST Cleanup Sites & Military UST Site from GeoTracker Cleanup Sites Data Download		

**LUST Cleanup Sites from GeoTracker Cleanup Sites Data Download - Facilities Detail**

RB Case No:	5T10000919	Potential COC:	Heating Oil / Fuel Oil, Naphthalene, Total Petroleum Hydrocarbons (TPH)
Local Case No:		How Discovered:	
Begin Date:	10/8/2014	Stop Method:	
Lead Agency:	CENTRAL VALLEY RWQCB (REGION 5F)	Stop Description:	
Local Agency:		Case Worker:	MLE
CUF Case:	NO	Military DoD Site:	No
CalEnvScreen Score:	96-100% (highest scores)	Leak Reported Dt:	2014-10-21 00:00:00
EPA Region:	9	No Further Action Dt:	2015-08-11 00:00:00
Qty Risd Gallons:			
Potential Media of Concern:	Aquifer used for drinking water supply, Indoor Air, Soil, Soil Vapor		
How Discovered Description:			
Calwater Watershed Name:	South Valley Floor - Fresno (551.30)		
DWR GW Subbasin Name:	San Joaquin Valley - Kings (5-022.08)		
Disadvantaged Community:			
Coordinate Source:	Google Map Move		
Discharge Cause:	Unknown		
Discharge Source:	Tank		
File Location:	Regional Board		
Site History:			

The subject property (Site) is currently vacant, but was formerly occupied by a warehouse used by a packing company. While conducting excavation for

<b>Map Key</b>	<b>Number of Records</b>	<b>Direction</b>	<b>Distance (mi/ft)</b>	<b>Elev/Diff (ft)</b>	<b>Site</b>	<b>DB</b>
----------------	--------------------------	------------------	-------------------------	-----------------------	-------------	-----------

development, a previously unknown underground storage tank (UST) was exposed. The UST was calculated to have a capacity of approximately 1,000 gallons, and was nearly full of product, which was judged to be fuel oil. The oil was removed and disposed of properly. After removal of the UST, a soil sample was collected at 8 feet below ground surface (bgs) from the former UST location. Subsequent laboratory analysis of the soil sample indicated total petroleum hydrocarbons diesel range constituents (TPHd) at 410 milligrams per kilogram (mg/kg), and total petroleum hydrocarbons motor oil range constituents (TPHmo) at 3,100 mg/kg. Subsequent soil investigations performed between November 2014 and February 2015 determined that the extent of hydrocarbon impacted soil is confined to within the Site boundaries. The zone of impact is within an elliptical area with a maximum extent of 100 feet long and 65 feet wide, and between the depths of 15 to 45 feet bgs. The contamination is primarily heavier hydrocarbons constituents (TPHmo and TPHd) characteristic of fuel oil. Based on the TPHmo concentrations detected, and the estimated area of impacted soil at each depth, approximately 11,700 pounds (about 1,680 gallons) of fuel oil remain within the impacted soil. Groundwater is no shallower than 90 feet bgs beneath the Site, resulting in a buffer of approximately 45 feet of clean soil between the contamination and groundwater. Petroleum constituents that remain in soil beneath the Site should continue to degrade naturally, and pose no significant threat to human health and safety, the environment or groundwater beneath the Site. The case satisfies the criteria of the State Water Resources Control Board's Low-Threat Underground Storage Tank Case Closure Policy, adopted 1 May 2012.

**LUST Cleanup Sites from GeoTracker Cleanup Sites Data Download - Regulatory Activity**

<b>Action Type:</b>	ENFORCEMENT
<b>Date :</b>	8/11/2015
<b>Action:</b>	Closure/No Further Action Letter
<b>Action Type:</b>	ENFORCEMENT
<b>Date :</b>	8/3/2015
<b>Action:</b>	Site Visit / Inspection / Sampling
<b>Action Type:</b>	RESPONSE
<b>Date :</b>	6/15/2015
<b>Action:</b>	Other Report / Document - Regulator Responded
<b>Action Type:</b>	ENFORCEMENT
<b>Date :</b>	5/20/2015
<b>Action:</b>	Staff Letter
<b>Action Type:</b>	ENFORCEMENT
<b>Date :</b>	5/20/2015
<b>Action:</b>	Notification - Preclosure
<b>Action Type:</b>	ENFORCEMENT
<b>Date :</b>	5/13/2015
<b>Action:</b>	Staff Letter
<b>Action Type:</b>	RESPONSE
<b>Date :</b>	4/28/2015
<b>Action:</b>	Request for Closure - Regulator Responded
<b>Action Type:</b>	RESPONSE
<b>Date :</b>	3/30/2015
<b>Action:</b>	Preliminary Site Assessment Report
<b>Action Type:</b>	RESPONSE
<b>Date :</b>	3/15/2015
<b>Action:</b>	Other Workplan - Regulator Responded
<b>Action Type:</b>	RESPONSE
<b>Date :</b>	2/28/2015
<b>Action:</b>	Site Assessment Report - Regulator Responded
<b>Action Type:</b>	RESPONSE
<b>Date :</b>	2/12/2015
<b>Action:</b>	Site Investigation Workplan - Regulator Responded
<b>Action Type:</b>	ENFORCEMENT
<b>Date :</b>	2/12/2015
<b>Action:</b>	Staff Letter
<b>Action Type:</b>	ENFORCEMENT
<b>Date :</b>	2/3/2015
<b>Action:</b>	Staff Letter

<i>Map Key</i>	<i>Number of Records</i>	<i>Direction</i>	<i>Distance (mi/ft)</i>	<i>Elev/Diff (ft)</i>	<i>Site</i>	<i>DB</i>
----------------	--------------------------	------------------	-------------------------	-----------------------	-------------	-----------

<b>Action Type:</b>	RESPONSE
<b>Date :</b>	1/21/2015
<b>Action:</b>	Request for Closure - Regulator Responded
<b>Action Type:</b>	RESPONSE
<b>Date :</b>	12/31/2014
<b>Action:</b>	Preliminary Site Assessment Workplan - Regulator Responded
<b>Action Type:</b>	ENFORCEMENT
<b>Date :</b>	11/20/2014
<b>Action:</b>	Staff Letter
<b>Action Type:</b>	RESPONSE
<b>Date :</b>	11/12/2014
<b>Action:</b>	Preliminary Site Assessment Workplan - Regulator Responded
<b>Action Type:</b>	ENFORCEMENT
<b>Date :</b>	10/28/2014
<b>Action:</b>	Staff Letter
<b>Action Type:</b>	RESPONSE
<b>Date :</b>	10/21/2014
<b>Action:</b>	Tank Removal Report / UST Sampling Report
<b>Action Type:</b>	Other
<b>Date :</b>	10/21/2014
<b>Action:</b>	Leak Reported
<b>Action Type:</b>	Other
<b>Date :</b>	10/8/2014
<b>Action:</b>	Leak Began
<b>Action Type:</b>	Other
<b>Date :</b>	10/8/2014
<b>Action:</b>	Leak Discovery

**LUST Cleanup Sites from GeoTracker Cleanup Sites Data Download - Regulatory Contacts**

<b>Contact Type:</b>	Regional Board Caseworker	<b>Address:</b>	1685 E Street
<b>Contact Name:</b>	MICHEALE EASLEY	<b>Email:</b>	micheale.easley@waterboards.ca.gov
<b>City:</b>	FRESNO	<b>Phone No:</b>	5594884391
<b>Organization Name:</b>	CENTRAL VALLEY RWQCB (REGION 5F)		

**LUST Cleanup Sites from GeoTracker Cleanup Sites Data Download - Status History**

<b>Status:</b>	Completed - Case Closed
<b>Status Date:</b>	8/11/2015
<b>Status:</b>	Open - Site Assessment
<b>Status Date:</b>	10/21/2014
<b>Status:</b>	Open - Case Begin Date
<b>Status Date:</b>	10/8/2014

**LUST Sites from GeoTracker Search - Regulatory Profile**

<b>Site Facility Name:</b>	CITY OF FRESNO - WATER DIVISION FACILITY	<b>Potential COC:</b>	HEATING OIL / FUEL OIL, NAPHTHALENE, TOTAL PETROLEUM HYDROCARBONS (TPH)
<b>Site Facility Type:</b>	LUST CLEANUP SITE	<b>Facility Type:</b>	
<b>Cleanup Status:</b>	COMPLETED - CASE CLOSED	<b>Composting Method:</b>	
<b>Project Status:</b>		<b>Address:</b>	401 H STREET
<b>WDR Place Type:</b>		<b>City:</b>	FRESNO
<b>WDR File:</b>		<b>Zip:</b>	93721
<b>WDR Order:</b>		<b>County:</b>	FRESNO

Map Key	Number of Records	Direction	Distance (mi/ft)	Elev/Diff (ft)	Site	DB
---------	-------------------	-----------	------------------	----------------	------	----

**CUF Priority Assig:** **CUF Claim:**  
**CUF Amount Paid:**  
**File Location:** REGIONAL BOARD  
**Designated Beneficial Use:** MUN, AGR, IND, PROC, REC\_1, REC\_2  
**Project Oversight Agencies:**  
**Report Link:** [https://geotracker.waterboards.ca.gov/profile\\_report?global\\_id=T10000006292](https://geotracker.waterboards.ca.gov/profile_report?global_id=T10000006292)  
**Cleanup Status Detail:** COMPLETED - CASE CLOSED AS OF 8/11/2015  
**Cleanup History Link:** [https://geotracker.waterboards.ca.gov/profile\\_report\\_include?global\\_id=T10000006292&tabname=regulatoryhistory](https://geotracker.waterboards.ca.gov/profile_report_include?global_id=T10000006292&tabname=regulatoryhistory)  
**Potential Media of Concern:** AQUIFER USED FOR DRINKING WATER SUPPLY, INDOOR AIR, SOIL, SOIL VAPOR  
**User Defined Beneficial Use:**  
**DWR GW Sub Basin:** San Joaquin Valley - Kings (5-022.08)  
**Calwater Watershed Name:** South Valley Floor - Fresno (551.30)  
**Post Closure Site Management:**  
**Future Land Use:**  
**Cleanup Oversight Agencies:** CENTRAL VALLEY RWQCB (REGION 5F) (LEAD) - CASE #: 5T10000919  
CASEWORKER: MICHEALE EASLEY  
**Gndwater Monitoring Freque:**  
**Designated Beneficial Use Desc:** Municipal and Domestic Supply, Agricultural Supply, Industrial Service Supply, Industrial Process Supply, Water Contact Recreation, Non-Contact Water Recreation  
**Site History:**

The subject property (Site) is currently vacant, but was formerly occupied by a warehouse used by a packing company.

While conducting excavation for development, a previously unknown underground storage tank (UST) was exposed. The UST was calculated to have a capacity of approximately 1,000 gallons, and was nearly full of product, which was judged to be fuel oil. The oil was removed and disposed of properly. After removal of the UST, a soil sample was collected at 8 feet below ground surface (bgs) from the former UST location. Subsequent laboratory analysis of the soil sample indicated total petroleum hydrocarbons diesel range constituents (TPHd) at 410 milligrams per kilogram (mg/kg), and total petroleum hydrocarbons motor oil range constituents (TPHmo) at 3,100 mg/kg.

Subsequent soil investigations performed between November 2014 and February 2015 determined that the extent of hydrocarbon impacted soil is confined to within the Site boundaries. The zone of impact is within an elliptical area with a maximum extent of 100 feet long and 65 feet wide, and between the depths of 15 to 45 feet bgs. The contamination is primarily heavier hydrocarbons constituents (TPHmo and TPHd) characteristic of fuel oil. Based on the TPHmo concentrations detected, and the estimated area of impacted soil at each depth, approximately 11,700 pounds (about 1,680 gallons) of fuel oil remain within the impacted soil. Groundwater is no shallower than 90 feet bgs beneath the Site, resulting in a buffer of approximately 45 feet of clean soil between the contamination and groundwater.

Petroleum constituents that remain in soil beneath the Site should continue to degrade naturally, and pose no significant threat to human health and safety, the environment or groundwater beneath the Site. The case satisfies the criteria of the State Water Resources Control Board's Low-Threat Underground Storage Tank Case Closure Policy, adopted 1 May 2012.

**LUST Sites from GeoTracker Search - Cleanup Status History**

**Status:** Completed - Case Closed  
**Date :** 8/11/2015

**Status:** Open - Site Assessment  
**Date :** 10/21/2014

**Status:** Open - Case Begin Date  
**Date :** 10/8/2014

**Sites from GeoTracker Search - Regulatory Activities**

**Action Type:** Other Regulatory Actions  
**Action Date:** 8/11/2015  
**Received Issue Date:** 8/11/2015  
**Action:** Closure/No Further Action Letter  
**Doc Link:** [https://geotracker.waterboards.ca.gov/view\\_documents?global\\_id=T10000006292&enforcement\\_id=6258115&temptable=ENFORCEMENT](https://geotracker.waterboards.ca.gov/view_documents?global_id=T10000006292&enforcement_id=6258115&temptable=ENFORCEMENT)

**Title Description Comments:**

**Action Type:** Other Regulatory Actions  
**Action Date:** 8/3/2015  
**Received Issue Date:** 8/3/2015  
**Action:** Site Visit / Inspection / Sampling



<b>Map Key</b>	<b>Number of Records</b>	<b>Direction</b>	<b>Distance (mi/ft)</b>	<b>Elev/Diff (ft)</b>	<b>Site</b>	<b>DB</b>
<b>Doc Link:</b>					https://geotracker.waterboards.ca.gov/view_documents?global_id=T10000006292&enforcement_id=6260935&temptable=ENFORCEMENT	
<b>Title Description Comments:</b>					Informal Inspection Field Notes	
<b>Action Type:</b>					Response Requested - Other	
<b>Action Date:</b>					6/15/2015	
<b>Received Issue Date:</b>					5/14/2015	
<b>Action:</b>					Other Report / Document - Regulator Responded	
<b>Doc Link:</b>					https://geotracker.waterboards.ca.gov/view_documents_all?global_id=T10000006292&doc_id=5841657	
<b>Title Description Comments:</b>					Property Owner Survey - Public Notice dated 5/20/15 contains mailing list	
<b>Action Type:</b>					Other Regulatory Actions	
<b>Action Date:</b>					5/20/2015	
<b>Received Issue Date:</b>					5/20/2015	
<b>Action:</b>					Staff Letter	
<b>Doc Link:</b>					https://geotracker.waterboards.ca.gov/view_documents?global_id=T10000006292&enforcement_id=6246551&temptable=ENFORCEMENT	
<b>Title Description Comments:</b>					Public Notification for Case Closure Consideration and Cover Letter	
<b>Action Type:</b>					Notices	
<b>Action Date:</b>					5/20/2015	
<b>Received Issue Date:</b>					5/20/2015	
<b>Action:</b>					Notification - Preclosure	
<b>Doc Link:</b>					https://geotracker.waterboards.ca.gov/view_documents?global_id=T10000006292&enforcement_id=6246553&temptable=ENFORCEMENT	
<b>Title Description Comments:</b>						
<b>Action Type:</b>					Other Regulatory Actions	
<b>Action Date:</b>					5/13/2015	
<b>Received Issue Date:</b>					5/13/2015	
<b>Action:</b>					Staff Letter	
<b>Doc Link:</b>					https://geotracker.waterboards.ca.gov/view_documents?global_id=T10000006292&enforcement_id=6245589&temptable=ENFORCEMENT	
<b>Title Description Comments:</b>					Report Review - Site Characterization Investigation	
<b>Action Type:</b>					Response Requested - Other	
<b>Action Date:</b>					4/28/2015	
<b>Received Issue Date:</b>					4/28/2015	
<b>Action:</b>					Request for Closure - Regulator Responded	
<b>Doc Link:</b>					https://geotracker.waterboards.ca.gov/view_documents_all?global_id=T10000006292&doc_id=5842766	
<b>Title Description Comments:</b>					T-4 Tank Site Soil Charaterization	
<b>Action Type:</b>					Response Requested - Reports	
<b>Action Date:</b>					3/30/2015	
<b>Received Issue Date:</b>					4/28/2015	
<b>Action:</b>					Preliminary Site Assessment Report	
<b>Doc Link:</b>					https://geotracker.waterboards.ca.gov/view_documents_all?global_id=T10000006292&doc_id=5831733	
<b>Title Description Comments:</b>						
<b>Action Type:</b>					Response Requested - Workplans	
<b>Action Date:</b>					3/15/2015	
<b>Received Issue Date:</b>					2/11/2015	
<b>Action:</b>					Other Workplan - Regulator Responded	
<b>Doc Link:</b>						

<b>Map Key</b>	<b>Number of Records</b>	<b>Direction</b>	<b>Distance (mi/ft)</b>	<b>Elev/Diff (ft)</b>	<b>Site</b>	<b>DB</b>
----------------	--------------------------	------------------	-------------------------	-----------------------	-------------	-----------

**Title Description Comments:**

- Concurred with workplan with additions; staff letter of 2/12/2015

**Action Type:** Response Requested - Reports  
**Action Date:** 2/28/2015  
**Received Issue Date:** 4/28/2015  
**Action:** Site Assessment Report - Regulator Responded  
**Doc Link:** [https://geotracker.waterboards.ca.gov/view\\_documents\\_all?global\\_id=T1000006292&doc\\_id=5822877](https://geotracker.waterboards.ca.gov/view_documents_all?global_id=T1000006292&doc_id=5822877)

**Title Description Comments:**

- Concur with closure request, staff letter 5/13/2015

**Action Type:** Response Requested - Workplans  
**Action Date:** 2/12/2015  
**Received Issue Date:** 2/12/2015  
**Action:** Site Investigation Workplan - Regulator Responded  
**Doc Link:** [https://geotracker.waterboards.ca.gov/view\\_documents\\_all?global\\_id=T1000006292&doc\\_id=5831704](https://geotracker.waterboards.ca.gov/view_documents_all?global_id=T1000006292&doc_id=5831704)

**Title Description Comments:**

Work Plan Addendum

**Action Type:** Other Regulatory Actions  
**Action Date:** 2/12/2015  
**Received Issue Date:** 2/12/2015  
**Action:** Staff Letter  
**Doc Link:** [https://geotracker.waterboards.ca.gov/view\\_documents?global\\_id=T1000006292&enforcement\\_id=6236940&temptable=ENFORCEMENT](https://geotracker.waterboards.ca.gov/view_documents?global_id=T1000006292&enforcement_id=6236940&temptable=ENFORCEMENT)

**Title Description Comments:**

Work Plan Review

**Action Type:** Other Regulatory Actions  
**Action Date:** 2/3/2015  
**Received Issue Date:** 2/3/2015  
**Action:** Staff Letter  
**Doc Link:** [https://geotracker.waterboards.ca.gov/view\\_documents?global\\_id=T1000006292&enforcement\\_id=6235768&temptable=ENFORCEMENT](https://geotracker.waterboards.ca.gov/view_documents?global_id=T1000006292&enforcement_id=6235768&temptable=ENFORCEMENT)

**Title Description Comments:**

Report Review - Site Characterization Investigation

**Action Type:** Response Requested - Other  
**Action Date:** 1/21/2015  
**Received Issue Date:** 1/21/2015  
**Action:** Request for Closure - Regulator Responded  
**Doc Link:** [https://geotracker.waterboards.ca.gov/view\\_documents\\_all?global\\_id=T1000006292&doc\\_id=5829989](https://geotracker.waterboards.ca.gov/view_documents_all?global_id=T1000006292&doc_id=5829989)

**Title Description Comments:**

T-4 Tank Site Soil Charaterization

**Action Type:** Response Requested - Workplans  
**Action Date:** 12/31/2014  
**Received Issue Date:** 11/12/2014  
**Action:** Preliminary Site Assessment Workplan - Regulator Responded  
**Doc Link:** [https://geotracker.waterboards.ca.gov/view\\_documents\\_all?global\\_id=T1000006292&doc\\_id=5821517](https://geotracker.waterboards.ca.gov/view_documents_all?global_id=T1000006292&doc_id=5821517)

**Title Description Comments:**

- refer to staff letter of 11/20/2014

**Action Type:** Other Regulatory Actions  
**Action Date:** 11/20/2014  
**Received Issue Date:** 11/20/2014  
**Action:** Staff Letter

<b>Map Key</b>	<b>Number of Records</b>	<b>Direction</b>	<b>Distance (mi/ft)</b>	<b>Elev/Diff (ft)</b>	<b>Site</b>	<b>DB</b>
<b>Doc Link:</b>					https://geotracker.waterboards.ca.gov/view_documents?global_id=T10000006292&enforcement_id=6229017&temptable=ENFORCEMENT	
<b>Title Description Comments:</b>					Work Plan Review - WP for Preliminary Site Characterization Investigation	
<b>Action Type:</b>					Response Requested - Workplans	
<b>Action Date:</b>					11/12/2014	
<b>Received Issue Date:</b>					11/12/2014	
<b>Action:</b>					Preliminary Site Assessment Workplan - Regulator Responded	
<b>Doc Link:</b>					https://geotracker.waterboards.ca.gov/view_documents_all?global_id=T10000006292&doc_id=5822876	
<b>Title Description Comments:</b>					Work Plan for Preliminary Site Investigation - see staff letter of 11/20/2014	
<b>Action Type:</b>					Other Regulatory Actions	
<b>Action Date:</b>					10/28/2014	
<b>Received Issue Date:</b>					10/28/2014	
<b>Action:</b>					Staff Letter	
<b>Doc Link:</b>					https://geotracker.waterboards.ca.gov/view_documents?global_id=T10000006292&enforcement_id=6227346&temptable=ENFORCEMENT	
<b>Title Description Comments:</b>					Initial Letter	
<b>Action Type:</b>					Response Requested - Reports	
<b>Action Date:</b>					10/21/2014	
<b>Received Issue Date:</b>					10/21/2014	
<b>Action:</b>					Tank Removal Report / UST Sampling Report	
<b>Doc Link:</b>					https://geotracker.waterboards.ca.gov/view_documents_all?global_id=T10000006292&doc_id=5819711	
<b>Title Description Comments:</b>					UST Removal Soil Sampling	
<b>Action Type:</b>					Leak Action	
<b>Action Date:</b>					10/8/2014	
<b>Received Issue Date:</b>						
<b>Action:</b>					Leak Began	
<b>Doc Link:</b>						
<b>Title Description Comments:</b>						
<b>Action Type:</b>					Leak Action	
<b>Action Date:</b>					10/8/2014	
<b>Received Issue Date:</b>						
<b>Action:</b>					Leak Discovery	
<b>Doc Link:</b>						
<b>Title Description Comments:</b>						
<b>Action Type:</b>					Leak Action	
<b>Action Date:</b>					10/21/2014	
<b>Received Issue Date:</b>						
<b>Action:</b>					Leak Reported	
<b>Doc Link:</b>						
<b>Title Description Comments:</b>						
<b>Action Type:</b>					SWRCB Case Review	
<b>Action Date:</b>					5/20/2015	
<b>Received Issue Date:</b>						
<b>Action:</b>					Closure Denial Review	
<b>Doc Link:</b>						
<b>Title Description Comments:</b>					Agency Agrees to Close Case	

Map Key	Number of Records	Direction	Distance (mi/ft)	Elev/Diff (ft)	Site	DB
---------	-------------------	-----------	------------------	----------------	------	----

**Sites from GeoTracker Search - Documents**

<b>Document Type:</b>	Site Documents	<b>Size :</b>	
<b>Document Date:</b>	8/11/2015	<b>Submitted By:</b>	COLE HANNEL (REGULATOR)
<b>Type:</b>	CLOSURE/NO FURTHER ACTION LETTER	<b>Submitted:</b>	
<b>Title:</b>	CLOSURE/NO FURTHER ACTION LETTER		
<b>Title Link:</b>	<a href="https://geotracker.waterboards.ca.gov/view_documents?global_id=T1000006292&amp;enforcement_id=6258115">https://geotracker.waterboards.ca.gov/view_documents?global_id=T1000006292&amp;enforcement_id=6258115</a>		
<b>Document Type:</b>	Site Documents	<b>Size :</b>	
<b>Document Date:</b>	8/3/2015	<b>Submitted By:</b>	COLE HANNEL (REGULATOR)
<b>Type:</b>	SITE VISIT / INSPECTION / SAMPLING	<b>Submitted:</b>	
<b>Title:</b>	INFORMAL INSPECTION FIELD NOTES		
<b>Title Link:</b>	<a href="https://geotracker.waterboards.ca.gov/view_documents?global_id=T1000006292&amp;enforcement_id=6260935">https://geotracker.waterboards.ca.gov/view_documents?global_id=T1000006292&amp;enforcement_id=6260935</a>		
<b>Document Type:</b>	Site Documents	<b>Size :</b>	
<b>Document Date:</b>	5/20/2015	<b>Submitted By:</b>	COLE HANNEL (REGULATOR)
<b>Type:</b>	NOTIFICATION - PRECLOSURE	<b>Submitted:</b>	
<b>Title:</b>	NOTIFICATION - PRECLOSURE		
<b>Title Link:</b>	<a href="https://geotracker.waterboards.ca.gov/view_documents?global_id=T1000006292&amp;enforcement_id=6246553">https://geotracker.waterboards.ca.gov/view_documents?global_id=T1000006292&amp;enforcement_id=6246553</a>		
<b>Document Type:</b>	Site Documents	<b>Size :</b>	
<b>Document Date:</b>	5/20/2015	<b>Submitted By:</b>	COLE HANNEL (REGULATOR)
<b>Type:</b>	STAFF LETTER	<b>Submitted:</b>	
<b>Title:</b>	PUBLIC NOTIFICATION FOR CASE CLOSURE CONSIDERATION AND COVER LETTER		
<b>Title Link:</b>	<a href="https://geotracker.waterboards.ca.gov/view_documents?global_id=T1000006292&amp;enforcement_id=6246551">https://geotracker.waterboards.ca.gov/view_documents?global_id=T1000006292&amp;enforcement_id=6246551</a>		
<b>Document Type:</b>	Site Documents	<b>Size :</b>	
<b>Document Date:</b>	5/13/2015	<b>Submitted By:</b>	COLE HANNEL (REGULATOR)
<b>Type:</b>	STAFF LETTER	<b>Submitted:</b>	
<b>Title:</b>	REPORT REVIEW - SITE CHARACTERIZATION INVESTIGATION		
<b>Title Link:</b>	<a href="https://geotracker.waterboards.ca.gov/view_documents?global_id=T1000006292&amp;enforcement_id=6245589">https://geotracker.waterboards.ca.gov/view_documents?global_id=T1000006292&amp;enforcement_id=6245589</a>		
<b>Document Type:</b>	Site Documents	<b>Size :</b>	273 KB
<b>Document Date:</b>	5/13/2015	<b>Submitted By:</b>	STEVE CURRA (AUTH_RP)
<b>Type:</b>	FACT SHEETS - PUBLIC PARTICIPATION	<b>Submitted:</b>	
<b>Title:</b>	INTERESTED PARTY SURVEY		
<b>Title Link:</b>	<a href="https://geotracker.waterboards.ca.gov/esi/uploads/geo_report/1104723095/T1000006292.PDF">https://geotracker.waterboards.ca.gov/esi/uploads/geo_report/1104723095/T1000006292.PDF</a>		
<b>Document Type:</b>	Site Documents	<b>Size :</b>	
<b>Document Date:</b>	4/28/2015	<b>Submitted By:</b>	COLE HANNEL (REGULATOR)
<b>Type:</b>	REQUEST FOR CLOSURE	<b>Submitted:</b>	
<b>Title:</b>	T-4 TANK SITE SOIL CHARATERIZATION - REGULATOR RESPONSE		
<b>Title Link:</b>	<a href="https://geotracker.waterboards.ca.gov/view_documents?global_id=T1000006292&amp;document_id=5842766">https://geotracker.waterboards.ca.gov/view_documents?global_id=T1000006292&amp;document_id=5842766</a>		
<b>Document Type:</b>	Site Documents	<b>Size :</b>	411 KB
<b>Document Date:</b>	4/24/2015	<b>Submitted By:</b>	STEVE CURRA (AUTH_RP)
<b>Type:</b>	OTHER REPORT / DOCUMENT	<b>Submitted:</b>	
<b>Title:</b>	BORING LOGS		
<b>Title Link:</b>	<a href="https://geotracker.waterboards.ca.gov/esi/uploads/geo_report/6175254166/T1000006292.PDF">https://geotracker.waterboards.ca.gov/esi/uploads/geo_report/6175254166/T1000006292.PDF</a>		
<b>Document Type:</b>	Site Documents	<b>Size :</b>	6,714 KB
<b>Document Date:</b>	4/10/2015	<b>Submitted By:</b>	STEVE CURRA (AUTH_RP)
<b>Type:</b>	REQUEST FOR CLOSURE	<b>Submitted:</b>	
<b>Title:</b>	T-4 TANK SITE SOIL CHARATERIZATION		
<b>Title Link:</b>	<a href="https://geotracker.waterboards.ca.gov/esi/uploads/geo_report/6090934097/T1000006292.PDF">https://geotracker.waterboards.ca.gov/esi/uploads/geo_report/6090934097/T1000006292.PDF</a>		
<b>Document Type:</b>	Site Documents	<b>Size :</b>	
<b>Document Date:</b>	2/12/2015	<b>Submitted By:</b>	COLE HANNEL (REGULATOR)
<b>Type:</b>	STAFF LETTER	<b>Submitted:</b>	
<b>Title:</b>	WORK PLAN REVIEW		
<b>Title Link:</b>	<a href="https://geotracker.waterboards.ca.gov/view_documents?global_id=T1000006292&amp;enforcement_id=6236940">https://geotracker.waterboards.ca.gov/view_documents?global_id=T1000006292&amp;enforcement_id=6236940</a>		
<b>Document Type:</b>	Site Documents	<b>Size :</b>	
<b>Document Date:</b>	2/12/2015	<b>Submitted By:</b>	COLE HANNEL (REGULATOR)
<b>Type:</b>	SITE INVESTIGATION WORKPLAN	<b>Submitted:</b>	
<b>Title:</b>	WORK PLAN ADDENDUM - REGULATOR RESPONSE		
<b>Title Link:</b>	<a href="https://geotracker.waterboards.ca.gov/view_documents?global_id=T1000006292&amp;document_id=5831704">https://geotracker.waterboards.ca.gov/view_documents?global_id=T1000006292&amp;document_id=5831704</a>		

Map Key	Number of Records	Direction	Distance (mi/ft)	Elev/Diff (ft)	Site	DB
<b>Document Type:</b>	Site Documents			<b>Size :</b>	436 KB	
<b>Document Date:</b>	2/11/2015			<b>Submitted By:</b>	STEVE CURRA (AUTH_RP)	
<b>Type:</b>	SITE INVESTIGATION WORKPLAN			<b>Submitted:</b>		
<b>Title:</b>	WORK PLAN ADDENDUM					
<b>Title Link:</b>	https://geotracker.waterboards.ca.gov/esi/uploads/geo_report/5907308995/T10000006292.PDF					
<b>Document Type:</b>	Site Documents			<b>Size :</b>		
<b>Document Date:</b>	2/3/2015			<b>Submitted By:</b>	COLE HANNEL (REGULATOR)	
<b>Type:</b>	STAFF LETTER			<b>Submitted:</b>		
<b>Title:</b>	REPORT REVIEW - SITE CHARACTERIZATION INVESTIGATION					
<b>Title Link:</b>	https://geotracker.waterboards.ca.gov/view_documents?global_id=T10000006292&enforcement_id=6235768					
<b>Document Type:</b>	Site Documents			<b>Size :</b>		
<b>Document Date:</b>	1/21/2015			<b>Submitted By:</b>	COLE HANNEL (REGULATOR)	
<b>Type:</b>	REQUEST FOR CLOSURE			<b>Submitted:</b>		
<b>Title:</b>	T-4 TANK SITE SOIL CHARATERIZATION - REGULATOR RESPONSE					
<b>Title Link:</b>	https://geotracker.waterboards.ca.gov/view_documents?global_id=T10000006292&document_id=5829989					
<b>Document Type:</b>	Site Documents			<b>Size :</b>	5,403 KB	
<b>Document Date:</b>	1/16/2015			<b>Submitted By:</b>	STEVE CURRA (AUTH_RP)	
<b>Type:</b>	REQUEST FOR CLOSURE			<b>Submitted:</b>		
<b>Title:</b>	T-4 TANK SITE SOIL CHARATERIZATION					
<b>Title Link:</b>	https://geotracker.waterboards.ca.gov/esi/uploads/geo_report/6450174689/T10000006292.PDF					
<b>Document Type:</b>	Site Documents			<b>Size :</b>		
<b>Document Date:</b>	11/20/2014			<b>Submitted By:</b>	COLE HANNEL (REGULATOR)	
<b>Type:</b>	STAFF LETTER			<b>Submitted:</b>		
<b>Title:</b>	WORK PLAN REVIEW - WP FOR PRELIMINARY SITE CHARACTERIZATION INVESTIGATION					
<b>Title Link:</b>	https://geotracker.waterboards.ca.gov/view_documents?global_id=T10000006292&enforcement_id=6229017					
<b>Document Type:</b>	Site Documents			<b>Size :</b>		
<b>Document Date:</b>	11/12/2014			<b>Submitted By:</b>	COLE HANNEL (REGULATOR)	
<b>Type:</b>	PRELIMINARY SITE ASSESSMENT			<b>Submitted:</b>		
<b>Title:</b>	WORK PLAN FOR PRELIMINARY SITE INVESTIGATION - REGULATOR RESPONSE					
<b>Title Link:</b>	https://geotracker.waterboards.ca.gov/view_documents?global_id=T10000006292&document_id=5822876					
<b>Document Type:</b>	Site Documents			<b>Size :</b>	400 KB	
<b>Document Date:</b>	11/3/2014			<b>Submitted By:</b>	STEVE CURRA (AUTH_RP)	
<b>Type:</b>	PRELIMINARY SITE ASSESSMENT			<b>Submitted:</b>		
<b>Title:</b>	WORK PLAN FOR PRELIMINARY SITE INVESTIGATION					
<b>Title Link:</b>	https://geotracker.waterboards.ca.gov/esi/uploads/geo_report/9166100680/T10000006292.PDF					
<b>Document Type:</b>	Site Documents			<b>Size :</b>		
<b>Document Date:</b>	10/28/2014			<b>Submitted By:</b>	COLE HANNEL (REGULATOR)	
<b>Type:</b>	STAFF LETTER			<b>Submitted:</b>		
<b>Title:</b>	INITIAL LETTER					
<b>Title Link:</b>	https://geotracker.waterboards.ca.gov/view_documents?global_id=T10000006292&enforcement_id=6227346					
<b>Document Type:</b>	Site Documents			<b>Size :</b>		
<b>Document Date:</b>	10/21/2014			<b>Submitted By:</b>	KENNETH D. JONES (REGULATOR)	
<b>Type:</b>	TANK REMOVAL REPORT / UST SAMPLING			<b>Submitted:</b>		
<b>Title:</b>	REPORT					
<b>Title Link:</b>	UST REMOVAL SOIL SAMPLING - REGULATOR RESPONSE https://geotracker.waterboards.ca.gov/view_documents?global_id=T10000006292&document_id=5819711					

[91](#)

7 of 9

SE

0.25 /  
1,310.35

290.66 /  
-2

M.K.A. MARKETING, INC.  
401 H STREET  
FRESNO CA

HIST TANK

**Owner Name:** M.K.A. MARKETING, INC.  
**Owner Street:** 401 H STREET  
**Owner City:** FRESNO  
**Owner State:** CA  
**Owner Zip:** 93721

**No of Containers:** 1  
**County:** FRESNO  
**Facility State:** CA  
**Facility Zip:** 93721

Map Key	Number of Records	Direction	Distance (mi/ft)	Elev/Diff (ft)	Site	DB
<a href="#">91</a>	8 of 9	SE	0.25 / 1,310.35	290.66 / -2	CITY OF FRESNO - WATER DIVISION 401 H ST FRESNO CA	EMISSIONS

**2018 Criteria Data**

Facility ID:	8918	CERR Code:	
Facility SIC Code:	9199	TOGT:	0
CO:	10	ROGT:	0
Air Basin:	SJV	COT:	0
District:	SJU	NOXT:	0
COID:	FRE	SOXT:	0
DISN:	SAN JOAQUIN VALLEY APCD	PMT:	0
CHAPIS:		PM10T:	0

**2018 Toxic Data**

Facility ID:	8918	COID:	FRE
Facility SIC Code:	9199	DISN:	SAN JOAQUIN VALLEY APCD
CO:	10	CHAPIS:	
Air Basin:	SJV	CERR Code:	
District:	SJU	TS:	
Health Risk Asmt:		Non-Cancer Chronic Haz Ind:	
Non-Cancer Acute Haz Ind:			

**2019 Criteria Data**

CO:	10	CHAPIS:	
Air Basin:	SJV	CERR Code:	
Facility ID:	8918	ROGT:	0
District:	SJU	COT:	0
Facility SIC Code:	9199	NOXT:	0
CO ID:	FRE	SOXT:	0
DISN:	SAN JOAQUIN VALLEY APCD		
PM10T:	0		
TOGT:	0		
PMT:	0		

**2019 Toxic Data**

CO:	10	CHAPIS:	
Air Basin:	SJV	CERR Code:	
Facility ID:	8918	TS:	
District:	SJU	Health Risk Asmt:	
Facility SIC Code:	9199	NonCncrChrnHazInd:	
COID:	FRE	:	
DISN:	SAN JOAQUIN VALLEY APCD	NonCncrActeHazInd:	

<a href="#">91</a>	9 of 9	SE	0.25 / 1,310.35	290.66 / -2	KALASHIAN PACKING 401 H ST FRESNO CA	UST SWEEPS
C C:	110-000-21861	D Filename:	NSITE7			
BOE:	44-003922	Page No:	365			
Comp:	21861	County:	FRESNO			
Status:	INACTIVE	State :	CA			
No of Tanks:	1	Zip:	93721			

Map Key	Number of Records	Direction	Distance (mi/ft)	Elev/Diff (ft)	Site	DB
<b>Jurisdict:</b>	FRESNO COUNTY				<b>Latitude:</b> 36.725202	
<b>Agency:</b>	ENVIRONMENTAL HEALTH				<b>Longitude:</b> -119.784232	
<b>Phone:</b>	(209) 237-3670				<b>Georesult:</b> S5HPNTSCZA	
<b>Tank Details</b>						
<b>Tank ID:</b>	000001				<b>S Contain:</b> NONE	
<b>O Tank ID:</b>					<b>Stg:</b>	
<b>SWRCB No:</b>	10-000-021861-000001				<b>Storage :</b> PRODUCT	
<b>Removed:</b>	09-19-92				<b>Storag Type:</b> PRODUCT	
<b>Installed:</b>	01-01-47				<b>P Contain:</b> BARE STEEL	
<b>A Date:</b>					<b>Content:</b> REG UNLEADED	
<b>Capac:</b>	280				<b>ONA:</b>	
<b>Tank Use:</b>	M.V. FUEL				<b>D File Name:</b> NTANK7	

<a href="#">92</a>	1 of 1	NNE	0.25 / 1,317.24	292.54 / 0	FC BLDG/MAINT PARKING GARAGE 862 VAN NESS FRESNO CA 93702	CUPA FRESNO
<b>Facility ID:</b>	FA0272837				<b>Zip:</b> 93702	
<b>CERS ID:</b>					<b>GIS Longitude:</b> -119.787545581	
<b>SWIS No:</b>					<b>GIS Latitude:</b> 36.7336694332	
<b>APN:</b>	46825210				<b>Cross Street:</b>	

**Detail(s)**

**Program Element:** UST REMOVAL/CLOSURE W/14 TANKS  
**Program Identifier:**

<a href="#">93</a>	1 of 1	SE	0.25 / 1,326.27	290.55 / -2	UNION PACIFIC RAILROAD: H AND SAN BENITO 401 H FRESNO CA 93721	LUST
<b>Global ID:</b>	T10000001126				<b>County:</b> FRESNO	
<b>Status:</b>	COMPLETED - CASE CLOSED				<b>Latitude:</b> 36.7262099711195	
<b>Status Date:</b>	2009-06-09 00:00:00				<b>Longitude:</b> -119.786199331284	
<b>Case Type:</b>	LUST CLEANUP SITE					
<b>Date Source:</b>	LUST Cleanup Sites & Military UST Site from GeoTracker Project Search Results Export; LUST Cleanup Sites & Military UST Site from GeoTracker Cleanup Sites Data Download					

**LUST Cleanup Sites from GeoTracker Cleanup Sites Data Download - Facilities Detail**

<b>RB Case No:</b>	5T10000886	<b>Potential COC:</b>	Diesel, Heating Oil / Fuel Oil
<b>Local Case No:</b>	FA0268242	<b>How Discovered:</b>	Tank Closure
<b>Begin Date:</b>	4/8/2009	<b>Stop Method:</b>	Close and Remove Tank
<b>Lead Agency:</b>	CENTRAL VALLEY RWQCB (REGION 5F)	<b>Stop Description:</b>	
<b>Local Agency:</b>	FRESNO COUNTY	<b>Case Worker:</b>	JDW
<b>CUF Case:</b>	NO	<b>Military DoD Site:</b>	No
<b>CalEnvScreen Score:</b>	96-100% (highest scores)	<b>Leak Reported Dt:</b>	2009-05-01 00:00:00
<b>EPA Region:</b>	9	<b>No Further Action Dt:</b>	2009-06-09 00:00:00
<b>Qty Rlsd Gallons:</b>			
<b>Potential Media of Concern:</b>	Soil		
<b>How Discovered Description:</b>			
<b>Calwater Watershed Name:</b>	South Valley Floor - Fresno (551.30)		
<b>DWR GW Subbasin Name:</b>	San Joaquin Valley - Kings (5-022.08)		
<b>Disadvantaged Community:</b>			
<b>Coordinate Source:</b>	Manual Entry on Screens		
<b>Discharge Cause:</b>	Overfill, Unknown		
<b>Discharge Source:</b>	Tank, Other		
<b>File Location:</b>	Regional Board		
<b>Site History:</b>			



<b>Map Key</b>	<b>Number of Records</b>	<b>Direction</b>	<b>Distance (mi/ft)</b>	<b>Elev/Diff (ft)</b>	<b>Site</b>	<b>DB</b>
----------------	--------------------------	------------------	-------------------------	-----------------------	-------------	-----------

This is the second underground storage tank (UST) found and removed from the former Kalashian Packing Company site. This second UST was removed under permit from the County of Fresno Department of Public Health on April 8, 2009. Sample Results from beneath the UST indicated that an unauthorized release of diesel, and oil and grease petroleum hydrocarbons occurred. Jurisdiction for cleanup oversight belongs with the Regional Water Quality Control Board, Central Valley Region Fresno. The case will be referred the the Board as soon as possible for further action. Case referred. Impacted soil removed during UST removal. Very low concentrations in samples collected below UST, unlikely to threaten human health and the environment. Case closed.

**LUST Cleanup Sites from GeoTracker Cleanup Sites Data Download - Regulatory Activity**

<b>Action Type:</b>	ENFORCEMENT
<b>Date :</b>	6/8/2009
<b>Action:</b>	Closure/No Further Action Letter
<b>Action Type:</b>	ENFORCEMENT
<b>Date :</b>	5/27/2009
<b>Action:</b>	File review
<b>Action Type:</b>	ENFORCEMENT
<b>Date :</b>	5/26/2009
<b>Action:</b>	Referral to Regional Board
<b>Action Type:</b>	ENFORCEMENT
<b>Date :</b>	5/21/2009
<b>Action:</b>	Unauthorized Release Form
<b>Action Type:</b>	Other
<b>Date :</b>	5/1/2009
<b>Action:</b>	Leak Reported
<b>Action Type:</b>	RESPONSE
<b>Date :</b>	4/28/2009
<b>Action:</b>	Soil and Water Investigation Report
<b>Action Type:</b>	Other
<b>Date :</b>	4/28/2009
<b>Action:</b>	Leak Discovery
<b>Action Type:</b>	Other
<b>Date :</b>	4/8/2009
<b>Action:</b>	Leak Stopped
<b>Action Type:</b>	ENFORCEMENT
<b>Date :</b>	4/8/2009
<b>Action:</b>	Site Visit / Inspection / Sampling

**LUST Cleanup Sites from GeoTracker Cleanup Sites Data Download - Regulatory Contacts**

<b>Contact Type:</b>	Regional Board Caseworker	<b>Address:</b>	1685 E STREET
<b>Contact Name:</b>	JOHN WHITING	<b>Email:</b>	john.whiting@waterboards.ca.gov
<b>City:</b>	FRESNO	<b>Phone No:</b>	
<b>Organization Name:</b>	CENTRAL VALLEY RWQCB (REGION 5F)		

**LUST Cleanup Sites from GeoTracker Cleanup Sites Data Download - Status History**

<b>Status:</b>	Completed - Case Closed
<b>Status Date:</b>	6/9/2009
<b>Status:</b>	Open - Referred
<b>Status Date:</b>	5/21/2009
<b>Status:</b>	Open - Case Begin Date
<b>Status Date:</b>	4/8/2009

**LUST Sites from GeoTracker Search - Regulatory Profile**



Map Key	Number of Records	Direction	Distance (mi/ft)	Elev/Diff (ft)	Site	DB
---------	-------------------	-----------	------------------	----------------	------	----

**Site Facility Name:** UNION PACIFIC RAILROAD: H AND SAN BENITO  
**Site Facility Type:** LUST CLEANUP SITE  
**Cleanup Status:** COMPLETED - CASE CLOSED  
**Project Status:**  
**WDR Place Type:**  
**WDR File:**  
**WDR Order:**  
**CUF Priority Assig:**  
**CUF Amount Paid:**  
**File Location:** REGIONAL BOARD  
**Designated Beneficial Use:** MUN, AGR, IND, PROC, REC\_1, REC\_2  
**Project Oversight Agencies:**  
**Report Link:** [https://geotracker.waterboards.ca.gov/profile\\_report?global\\_id=T10000001126](https://geotracker.waterboards.ca.gov/profile_report?global_id=T10000001126)  
**Cleanup Status Detail:** COMPLETED - CASE CLOSED AS OF 6/9/2009  
**Cleanup History Link:** [https://geotracker.waterboards.ca.gov/profile\\_report\\_include?global\\_id=T10000001126&tabname=regulatoryhistory](https://geotracker.waterboards.ca.gov/profile_report_include?global_id=T10000001126&tabname=regulatoryhistory)  
**Potential Media of Concern:** SOIL  
**User Defined Beneficial Use:**  
**DWR GW Sub Basin:** San Joaquin Valley - Kings (5-022.08)  
**Calwater Watershed Name:** South Valley Floor - Fresno (551.30)  
**Post Closure Site Management:**  
**Future Land Use:**  
**Cleanup Oversight Agencies:** CENTRAL VALLEY RWQCB (REGION 5F) (LEAD) - CASE #: 5T10000886  
CASEWORKER: JOHN WHITING  
FRESNO COUNTY  
CASEWORKER: FRESNO COUNTY DPH, ENVIRONMENTAL HEALTH DIV  
FRESNO COUNTY - CASE #: FA0268242  
CASEWORKER: FRESNO COUNTY DPH, ENVIRONMENTAL HEALTH DIV  
**Gndwater Monitoring Freque:**  
**Designated Beneficial Use Desc:** Municipal and Domestic Supply, Agricultural Supply, Industrial Service Supply, Industrial Process Supply, Water Contact Recreation, Non-Contact Water Recreation  
**Site History:**

This is the second underground storage tank (UST) found and removed from the former Kalashian Packing Company site. This second UST was removed under permit from the County of Fresno Department of Public Health on April 8, 2009. Sample Results from beneath the UST indicated that an unauthorized release of diesel, and oil and grease petroleum hydrocarbons occurred. Jurisdiction for cleanup oversight belongs with the Regional Water Quality Control Board, Central Valley Region Fresno. The case will be referred the the Board as soon as possible for further action.

Case referred. Impacted soil removed during UST removal. Very low concentrations in samples collected below UST, unlikely to threaten human health and the environment. Case closed.

**LUST Sites from GeoTracker Search - Cleanup Status History**

**Status:** Completed - Case Closed  
**Date :** 6/9/2009  
  
**Status:** Open - Referred  
**Date :** 5/21/2009  
  
**Status:** Open - Case Begin Date  
**Date :** 4/8/2009

**Sites from GeoTracker Search - Regulatory Activities**

**Action Type:** Other Regulatory Actions  
**Action Date:** 6/8/2009  
**Received Issue Date:** 6/8/2009  
**Action:** Closure/No Further Action Letter  
**Doc Link:**  
**Title Description Comments:**

Case Closure

<b>Map Key</b>	<b>Number of Records</b>	<b>Direction</b>	<b>Distance (mi/ft)</b>	<b>Elev/Diff (ft)</b>	<b>Site</b>	<b>DB</b>
<b>Action Type:</b>		Other Regulatory Actions				
<b>Action Date:</b>		5/27/2009				
<b>Received Issue Date:</b>		5/27/2009				
<b>Action:</b>		File review				
<b>Doc Link:</b>						
<b>Title Description Comments:</b>		Initial file review				
<b>Action Type:</b>		Referral to Other Agency				
<b>Action Date:</b>		5/26/2009				
<b>Received Issue Date:</b>		5/26/2009				
<b>Action:</b>		Referral to Regional Board				
<b>Doc Link:</b>		https://geotracker.waterboards.ca.gov/view_documents?global_id=T10000001126&enforcement_id=6014506&temptable=ENFORCEMENT				
<b>Title Description Comments:</b>		Underground Storage Tank Release and Referral of Oversight				
<b>Action Type:</b>		Other Regulatory Actions				
<b>Action Date:</b>		5/21/2009				
<b>Received Issue Date:</b>		5/21/2009				
<b>Action:</b>		Unauthorized Release Form				
<b>Doc Link:</b>		https://geotracker.waterboards.ca.gov/view_documents?global_id=T10000001126&enforcement_id=6014368&temptable=ENFORCEMENT				
<b>Title Description Comments:</b>		Underground Storage Tank Unauthorized Release (Leak) / Contamination Site Report				
<b>Action Type:</b>		Response Requested - Reports				
<b>Action Date:</b>		4/28/2009				
<b>Received Issue Date:</b>		4/28/2009				
<b>Action:</b>		Soil and Water Investigation Report				
<b>Doc Link:</b>		https://geotracker.waterboards.ca.gov/view_documents_all?global_id=T10000001126&doc_id=5640369				
<b>Title Description Comments:</b>		Underground Storage Tank Removal and Excavation Report				
<b>Action Type:</b>		Other Regulatory Actions				
<b>Action Date:</b>		4/8/2009				
<b>Received Issue Date:</b>		4/8/2009				
<b>Action:</b>		Site Visit / Inspection / Sampling				
<b>Doc Link:</b>		https://geotracker.waterboards.ca.gov/view_documents?global_id=T10000001126&enforcement_id=6014366&temptable=ENFORCEMENT				
<b>Title Description Comments:</b>		Underground Storage Tank Removal/Abandonment Inspection Report				
<b>Action Type:</b>		Leak Action				
<b>Action Date:</b>		4/28/2009				
<b>Received Issue Date:</b>						
<b>Action:</b>		Leak Discovery				
<b>Doc Link:</b>						
<b>Title Description Comments:</b>						
<b>Action Type:</b>		Leak Action				
<b>Action Date:</b>		5/1/2009				
<b>Received Issue Date:</b>						
<b>Action:</b>		Leak Reported				
<b>Doc Link:</b>						
<b>Title Description Comments:</b>						
<b>Action Type:</b>		Leak Action				
<b>Action Date:</b>		4/8/2009				

Map Key	Number of Records	Direction	Distance (mi/ft)	Elev/Diff (ft)	Site	DB
---------	-------------------	-----------	------------------	----------------	------	----

**Received Issue Date:**  
**Action:** Leak Stopped  
**Doc Link:**  
**Title Description Comments:**

**Sites from GeoTracker Search - Documents**

<b>Document Type:</b>	Site Documents	<b>Size :</b>	
<b>Document Date:</b>	5/26/2009	<b>Submitted By:</b>	STEVEN T. RHODES (REGULATOR)
<b>Type:</b>	REFERRAL TO REGIONAL BOARD	<b>Submitted:</b>	
<b>Title:</b>	UNDERGROUND STORAGE TANK RELEASE AND REFERRAL OF OVERSIGHT		
<b>Title Link:</b>	https://geotracker.waterboards.ca.gov/view_documents?global_id=T10000001126&enforcement_id=6014506		
<b>Document Type:</b>	Site Documents	<b>Size :</b>	
<b>Document Date:</b>	5/21/2009	<b>Submitted By:</b>	STEVEN T. RHODES (REGULATOR)
<b>Type:</b>	UNAUTHORIZED RELEASE FORM	<b>Submitted:</b>	
<b>Title:</b>	UNDERGROUND STORAGE TANK UNAUTHORIZED RELEASE (LEAK) / CONTAMINATION SITE REPORT		
<b>Title Link:</b>	https://geotracker.waterboards.ca.gov/view_documents?global_id=T10000001126&enforcement_id=6014368		
<b>Document Type:</b>	Site Documents	<b>Size :</b>	
<b>Document Date:</b>	4/28/2009	<b>Submitted By:</b>	STEVEN T. RHODES (REGULATOR)
<b>Type:</b>	SOIL AND WATER INVESTIGATION REPORT	<b>Submitted:</b>	
<b>Title:</b>	UNDERGROUND STORAGE TANK REMOVAL AND EXCAVATION REPORT		
<b>Title Link:</b>	https://geotracker.waterboards.ca.gov/view_documents?global_id=T10000001126&document_id=5640369		
<b>Document Type:</b>	Site Documents	<b>Size :</b>	
<b>Document Date:</b>	4/8/2009	<b>Submitted By:</b>	STEVEN T. RHODES (REGULATOR)
<b>Type:</b>	SITE VISIT / INSPECTION / SAMPLING	<b>Submitted:</b>	
<b>Title:</b>	UNDERGROUND STORAGE TANK REMOVAL/ABANDONMENT INSPECTION REPORT		
<b>Title Link:</b>	https://geotracker.waterboards.ca.gov/view_documents?global_id=T10000001126&enforcement_id=6014366		

<a href="#">94</a>	1 of 1	WNW	0.25 / 1,327.06	288.43 / -4	PG&E MANUFACTURED GAS PLANT SQ-FK-FRS-2 BLOCK OF F, G, FRESNO AND TULARE STREETS FRESNO CA 93706	ENVIROSTOR
--------------------	--------	-----	--------------------	----------------	--	------------

<b>Estor/EPA ID:</b>	10490095	<b>Assembly District:</b>	31
<b>Site Code:</b>	100303	<b>Senate District:</b>	14
<b>Nat Priority List:</b>	NO	<b>Permit Renewal Lead:</b>	
<b>APN:</b>	NONE SPECIFIED	<b>Public Partici Spclst:</b>	
<b>Census Tract:</b>	6019000300	<b>Project Manager:</b>	
<b>Site Type:</b>	EVALUATION	<b>County:</b>	FRESNO
<b>Address Description:</b>	BLOCK OF F, G, FRESNO AND TULARE STREETS	<b>Latitude:</b>	36.7319444444444
<b>Office:</b>	CLEANUP SAN JOAQUIN	<b>Longitude:</b>	-119.794166666667
<b>Special Program:</b>		<b>Acres:</b>	0 ACRES
<b>Funding:</b>		<b>Supervisor:</b>	JOSEPH TAPIA
<b>Cleanup Status:</b>	INACTIVE - NEEDS EVALUATION AS OF 3/18/1992		
<b>Cleanup Oversight Agencies:</b>	DTSC - SITE CLEANUP PROGRAM;US EPA		
<b>School District:</b>			
<b>Past Use that Caused Contam:</b>	MANUFACTURED GAS PLANT		
<b>Potential Media Affected:</b>	SOIL		
<b>Potential Contamin of Concern:</b>			

POLYNUCLEAR AROMATIC HYDROCARBONS (PAHS)

**Site History:**

PG&E began manufacturing gas on this site in 1883 using coal to gas methods. Between 1890 and 1892, the coal-gas plant was dismantled and replaced with two oil burning water-gas generators. The plant was shut down in 1919. This site has been switched to a Voluntary Cleanup (60001247) and no longer needs attention or evaluation.

**Status:** INACTIVE - NEEDS EVALUATION  
**Program Type:** EVALUATION

<b>Map Key</b>	<b>Number of Records</b>	<b>Direction</b>	<b>Distance (mi/ft)</b>	<b>Elev/Diff (ft)</b>	<b>Site</b>	<b>DB</b>
<b>CalEnviroScreen Score:</b>		95-100%				
<b>Summary Link:</b>		<a href="https://www.envirostor.dtsc.ca.gov/public/profile_report?global_id=10490095">https://www.envirostor.dtsc.ca.gov/public/profile_report?global_id=10490095</a>				
<b><u>Completed Activities</u></b>						
<b>Title:</b>		Reassessment/Triage				
<b>Title Link:</b>		<a href="https://www.envirostor.dtsc.ca.gov/public/final_documents2?global_id=10490095&amp;doc_id=6019975">https://www.envirostor.dtsc.ca.gov/public/final_documents2?global_id=10490095&amp;doc_id=6019975</a>				
<b>Area Name:</b>						
<b>Area Link:</b>						
<b>Sub Area:</b>						
<b>Sub Area Link:</b>						
<b>Document Type:</b>		Site Screening				
<b>Date Completed:</b>		5/15/2007				
<b>Comments:</b>		DTSC completed a reassessment for USEPA under the PA/SI grant.				
<b>Title:</b>		Site Screening				
<b>Title Link:</b>						
<b>Area Name:</b>						
<b>Area Link:</b>						
<b>Sub Area:</b>						
<b>Sub Area Link:</b>						
<b>Document Type:</b>		Site Screening				
<b>Date Completed:</b>		2/2/1987				
<b>Comments:</b>		NO CLEANUP DOCUMENTED.				
<b>Title:</b>		EPA Region IX Site Screening Checklist				
<b>Title Link:</b>						
<b>Area Name:</b>						
<b>Area Link:</b>						
<b>Sub Area:</b>						
<b>Sub Area Link:</b>						
<b>Document Type:</b>		* Discovery				
<b>Date Completed:</b>		6/22/1998				
<b>Comments:</b>						
<b>Title:</b>		Site Screening				
<b>Title Link:</b>						
<b>Area Name:</b>						
<b>Area Link:</b>						
<b>Sub Area:</b>						
<b>Sub Area Link:</b>						
<b>Document Type:</b>		Site Screening				
<b>Date Completed:</b>		3/18/1992				
<b>Comments:</b>						
<b>Title:</b>		Preliminary Assessment Summary				
<b>Title Link:</b>		<a href="https://www.envirostor.dtsc.ca.gov/public/final_documents2?global_id=10490095&amp;doc_id=60287369">https://www.envirostor.dtsc.ca.gov/public/final_documents2?global_id=10490095&amp;doc_id=60287369</a>				
<b>Area Name:</b>						
<b>Area Link:</b>						
<b>Sub Area:</b>						
<b>Sub Area Link:</b>						
<b>Document Type:</b>		Preliminary Assessment Report				
<b>Date Completed:</b>		5/5/1987				
<b>Comments:</b>						
<b>Title:</b>		Discovery				
<b>Title Link:</b>						
<b>Area Name:</b>						
<b>Area Link:</b>						
<b>Sub Area:</b>						
<b>Sub Area Link:</b>						
<b>Document Type:</b>		* Discovery				
<b>Date Completed:</b>		2/1/1987				
<b>Comments:</b>		SAMPLE SHOWS LEAD; 1100 PPM.				
<b>Title:</b>		Preliminary Assessment				
<b>Title Link:</b>						
<b>Area Name:</b>						

Map Key	Number of Records	Direction	Distance (mi/ft)	Elev/Diff (ft)	Site	DB
---------	-------------------	-----------	------------------	----------------	------	----

Area Link:  
 Sub Area:  
 Sub Area Link:  
 Document Type: \* Discovery  
 Date Completed: 6/6/2001  
 Comments:

<a href="#">95</a>	1 of 1	WNW	0.25 / 1,328.25	288.55 / -4	DEL MONTE 1625 TULARE ST FRESNO CA 93706	LUST
--------------------	--------	-----	--------------------	----------------	--	------

Global ID: T0601900175 County: FRESNO  
 Status: COMPLETED - CASE CLOSED Latitude: 36.7317729  
 Status Date: 2019-03-22 00:00:00 Longitude: -119.794042  
 Case Type: LUST CLEANUP SITE  
 Date Source: LUST Cleanup Sites & Military UST Site from GeoTracker Project Search Results Export; LUST Cleanup Sites & Military UST Site from GeoTracker Cleanup Sites Data Download

**LUST Cleanup Sites from GeoTracker Cleanup Sites Data Download - Facilities Detail**

RB Case No:	5T10000177	Potential COC:	Heating Oil / Fuel Oil
Local Case No:	FA0266637	How Discovered:	Tank Closure
Begin Date:	6/13/1989	Stop Method:	Close and Remove Tank
Lead Agency:	CENTRAL VALLEY RWQCB (REGION 5F)	Stop Description:	
Local Agency:		Case Worker:	MLE
CUF Case:	YES	Military DoD Site:	No
CalEnvScreen Score:	96-100% (highest scores)	Leak Reported Dt:	2016-06-20 00:00:00
EPA Region:	9	No Further Action Dt:	2019-03-22 00:00:00
Qty Risd Gallons:			
Potential Media of Concern:	Aquifer used for drinking water supply		
How Discovered Description:			
Calwater Watershed Name:	South Valley Floor - Fresno (551.30)		
DWR GW Subbasin Name:	San Joaquin Valley - Kings (5-022.08)		
Disadvantaged Community:	Severely Disadvantaged Community		
Coordinate Source:	Google Geocode		
Discharge Cause:	Unknown		
Discharge Source:	Tank		
File Location:	Regional Board		
Site History:			

On 4 September 2015, two underground storage tanks (USTs) were removed from the subject address (Site). Analytical results of soil samples collected from beneath the USTs detected concentrations of petroleum hydrocarbon constituents. Considered evidence of a release of petroleum products from the USTs, the Fresno County Environmental Health Division (FCEHD) issued an Underground Storage Tank Unauthorized Release (Leak) / Contaminated Site Report on 20 June 2016. On 21 June 2016, the FCEHD referred the Site to the Central Valley Regional Water Quality Control Board (Central Valley Water Board) for regulatory oversight.

**LUST Cleanup Sites from GeoTracker Cleanup Sites Data Download - Regulatory Activity**

Action Type:	ENFORCEMENT
Date :	3/22/2019
Action:	Closure Summary
Action Type:	ENFORCEMENT
Date :	3/22/2019
Action:	Closure/No Further Action Letter
Action Type:	RESPONSE
Date :	12/17/2018
Action:	Other Report / Document - Regulator Responded
Action Type:	ENFORCEMENT
Date :	10/15/2018
Action:	Staff Letter
Action Type:	RESPONSE

<b>Map Key</b>	<b>Number of Records</b>	<b>Direction</b>	<b>Distance (mi/ft)</b>	<b>Elev/Diff (ft)</b>	<b>Site</b>	<b>DB</b>
<b>Date :</b>			9/18/2018			
<b>Action:</b>			Response to Comments			
<b>Action Type:</b>			ENFORCEMENT			
<b>Date :</b>			7/19/2018			
<b>Action:</b>			Staff Letter			
<b>Action Type:</b>			RESPONSE			
<b>Date :</b>			4/3/2018			
<b>Action:</b>			Other Report / Document			
<b>Action Type:</b>			ENFORCEMENT			
<b>Date :</b>			2/6/2018			
<b>Action:</b>			Staff Letter			
<b>Action Type:</b>			RESPONSE			
<b>Date :</b>			10/27/2017			
<b>Action:</b>			Request for Closure - Regulator Responded			
<b>Action Type:</b>			ENFORCEMENT			
<b>Date :</b>			4/17/2017			
<b>Action:</b>			Staff Letter			
<b>Action Type:</b>			RESPONSE			
<b>Date :</b>			3/15/2017			
<b>Action:</b>			Soil Vapor Intrusion Investigation Workplan - Regulator Responded			
<b>Action Type:</b>			RESPONSE			
<b>Date :</b>			3/15/2017			
<b>Action:</b>			Soil and Water Investigation Workplan - Regulator Responded			
<b>Action Type:</b>			RESPONSE			
<b>Date :</b>			3/15/2017			
<b>Action:</b>			Site Investigation Workplan - Regulator Responded			
<b>Action Type:</b>			ENFORCEMENT			
<b>Date :</b>			7/28/2016			
<b>Action:</b>			Staff Letter			
<b>Action Type:</b>			ENFORCEMENT			
<b>Date :</b>			6/20/2016			
<b>Action:</b>			Other Report			
<b>Action Type:</b>			ENFORCEMENT			
<b>Date :</b>			6/20/2016			
<b>Action:</b>			Unauthorized Release Form			
<b>Action Type:</b>			Other			
<b>Date :</b>			6/20/2016			
<b>Action:</b>			Leak Reported			
<b>Action Type:</b>			Other			
<b>Date :</b>			6/20/2016			
<b>Action:</b>			Leak Stopped			
<b>Action Type:</b>			RESPONSE			
<b>Date :</b>			11/4/2015			
<b>Action:</b>			Tank Removal Report / UST Sampling Report			
<b>Action Type:</b>			ENFORCEMENT			
<b>Date :</b>			9/4/2015			
<b>Action:</b>			Site Visit / Inspection / Sampling			
<b>Action Type:</b>			ENFORCEMENT			
<b>Date :</b>			1/22/2015			
<b>Action:</b>			Other Report			
<b>Action Type:</b>			ENFORCEMENT			
<b>Date :</b>			7/13/1989			

Map Key	Number of Records	Direction	Distance (mi/ft)	Elev/Diff (ft)	Site	DB
---------	-------------------	-----------	------------------	----------------	------	----

Action: \* Historical Enforcement

Action Type: ENFORCEMENT  
 Date : 7/13/1989  
 Action: \* No Action

Action Type: Other  
 Date : 7/5/1989  
 Action: Leak Discovery

**LUST Cleanup Sites from GeoTracker Cleanup Sites Data Download - Regulatory Contacts**

<b>Contact Type:</b>	Regional Board Caseworker	<b>Address:</b>	1685 E Street
<b>Contact Name:</b>	MICHEALE EASLEY	<b>Email:</b>	micheale.easley@waterboards.ca.gov
<b>City:</b>	FRESNO	<b>Phone No:</b>	5594884391
<b>Organization Name:</b>	CENTRAL VALLEY RWQCB (REGION 5F)		

**LUST Cleanup Sites from GeoTracker Cleanup Sites Data Download - Status History**

Status: Completed - Case Closed  
 Status Date: 3/22/2019

Status: Open - Eligible for Closure  
 Status Date: 7/18/2018

Status: Open - Reopen Case  
 Status Date: 6/20/2016

Status: Open - Site Assessment  
 Status Date: 6/20/2016

Status: Completed - Case Closed  
 Status Date: 10/21/1996

Status: Open - Remediation  
 Status Date: 9/15/1989

Status: Open - Site Assessment  
 Status Date: 7/17/1989

Status: Open - Case Begin Date  
 Status Date: 6/13/1989

**LUST Sites from GeoTracker Search - Regulatory Profile**

<b>Site Facility Name:</b>	DEL MONTE	<b>Potential COC:</b>	HEATING OIL / FUEL OIL
<b>Site Facility Type:</b>	LUST CLEANUP SITE	<b>Facility Type:</b>	
<b>Cleanup Status:</b>	COMPLETED - CASE CLOSED	<b>Composting Method:</b>	
<b>Project Status:</b>		<b>Address:</b>	1625 TULARE ST
<b>WDR Place Type:</b>		<b>City:</b>	FRESNO
<b>WDR File:</b>		<b>Zip:</b>	93706
<b>WDR Order:</b>		<b>County:</b>	FRESNO
<b>CUF Priority Assig:</b>	D	<b>CUF Claim:</b>	2568
<b>CUF Amount Paid:</b>	\$186,034		
<b>File Location:</b>	REGIONAL BOARD		
<b>Designated Beneficial Use:</b>	MUN, AGR, IND, PROC, REC_1, REC_2		
<b>Project Oversight Agencies:</b>			
<b>Report Link:</b>	<a href="https://geotracker.waterboards.ca.gov/profile_report?global_id=T0601900175">https://geotracker.waterboards.ca.gov/profile_report?global_id=T0601900175</a>		
<b>Cleanup Status Detail:</b>	COMPLETED - CASE CLOSED AS OF 3/22/2019		
<b>Cleanup History Link:</b>	<a href="https://geotracker.waterboards.ca.gov/profile_report_include?global_id=T0601900175&amp;tabname=regulatoryhistory">https://geotracker.waterboards.ca.gov/profile_report_include?global_id=T0601900175&amp;tabname=regulatoryhistory</a>		
<b>Potential Media of Concern:</b>	AQUIFER USED FOR DRINKING WATER SUPPLY		
<b>User Defined Beneficial Use:</b>			
<b>DWR GW Sub Basin:</b>	San Joaquin Valley - Kings (5-022.08)		
<b>Calwater Watershed Name:</b>	South Valley Floor - Fresno (551.30)		
<b>Post Closure Site Management:</b>			

<b>Map Key</b>	<b>Number of Records</b>	<b>Direction</b>	<b>Distance (mi/ft)</b>	<b>Elev/Diff (ft)</b>	<b>Site</b>	<b>DB</b>
----------------	--------------------------	------------------	-------------------------	-----------------------	-------------	-----------

**Future Land Use:**

**Cleanup Oversight Agencies:** CENTRAL VALLEY RWQCB (REGION 5F) (LEAD) - CASE #: 5T10000177  
CASEWORKER: MICHEALE EASLEY  
FRESNO COUNTY - CASE #: FA0266637

**Gndwater Monitoring Freque:**

**Designated Beneficial Use Desc:** Municipal and Domestic Supply, Agricultural Supply, Industrial Service Supply, Industrial Process Supply, Water Contact Recreation, Non-Contact Water Recreation

**Site History:**

On 4 September 2015, two underground storage tanks (USTs) were removed from the subject address (Site). Analytical results of soil samples collected from beneath the USTs detected concentrations of petroleum hydrocarbon constituents. Considered evidence of a release of petroleum products from the USTs, the Fresno County Environmental Health Division (FCEHD) issued an Underground Storage Tank Unauthorized Release (Leak) / Contaminated Site Report on 20 June 2016.

On 21 June 2016, the FCEHD referred the Site to the Central Valley Regional Water Quality Control Board (Central Valley Water Board) for regulatory oversight.

**LUST Sites from GeoTracker Search - Cleanup Status History**

**Status:** Completed - Case Closed  
**Date :** 3/22/2019

**Status:** Open - Eligible for Closure  
**Date :** 7/18/2018

**Status:** Open - Reopen Case  
**Date :** 6/20/2016

**Status:** Open - Site Assessment  
**Date :** 6/20/2016

**Status:** Completed - Case Closed  
**Date :** 10/21/1996

**Status:** Open - Remediation  
**Date :** 9/15/1989

**Status:** Open - Site Assessment  
**Date :** 7/17/1989

**Status:** Open - Case Begin Date  
**Date :** 6/13/1989

**Sites from GeoTracker Search - Regulatory Activities**

**Action Type:** Other Regulatory Actions  
**Action Date:** 3/22/2019  
**Received Issue Date:** 3/22/2019  
**Action:** Closure Summary  
**Doc Link:** [https://geotracker.waterboards.ca.gov/view\\_documents?global\\_id=T0601900175&enforcement\\_id=6398660&temptable=ENFORCEMENT](https://geotracker.waterboards.ca.gov/view_documents?global_id=T0601900175&enforcement_id=6398660&temptable=ENFORCEMENT)

**Title Description Comments:**

CASE CLOSURE SUMMARY

**Action Type:** Other Regulatory Actions  
**Action Date:** 3/22/2019  
**Received Issue Date:** 3/22/2019  
**Action:** Closure/No Further Action Letter  
**Doc Link:** [https://geotracker.waterboards.ca.gov/view\\_documents?global\\_id=T0601900175&enforcement\\_id=6398659&temptable=ENFORCEMENT](https://geotracker.waterboards.ca.gov/view_documents?global_id=T0601900175&enforcement_id=6398659&temptable=ENFORCEMENT)

**Title Description Comments:**

CASE CLOSURE



<b>Map Key</b>	<b>Number of Records</b>	<b>Direction</b>	<b>Distance (mi/ft)</b>	<b>Elev/Diff (ft)</b>	<b>Site</b>	<b>DB</b>
<b>Action Type:</b>		Response Requested - Other				
<b>Action Date:</b>		12/17/2018				
<b>Received Issue Date:</b>		1/21/2019				
<b>Action:</b>		Other Report / Document - Regulator Responded				
<b>Doc Link:</b>		<a href="https://geotracker.waterboards.ca.gov/view_documents_all?global_id=T0601900175&amp;doc_id=5979819">https://geotracker.waterboards.ca.gov/view_documents_all?global_id=T0601900175&amp;doc_id=5979819</a>				
<b>Title Description Comments:</b>		- This should not be a Request for Closure, Central Valley Water Board concurred with Case Closure 18 July 2018.				
<b>Action Type:</b>		Other Regulatory Actions				
<b>Action Date:</b>		10/15/2018				
<b>Received Issue Date:</b>		10/15/2018				
<b>Action:</b>		Staff Letter				
<b>Doc Link:</b>		<a href="https://geotracker.waterboards.ca.gov/view_documents?global_id=T0601900175&amp;enforcement_id=6406338&amp;temptable=ENFORCEMENT">https://geotracker.waterboards.ca.gov/view_documents?global_id=T0601900175&amp;enforcement_id=6406338&amp;temptable=ENFORCEMENT</a>				
<b>Title Description Comments:</b>		SITE RESTORATION				
<b>Action Type:</b>		Other Regulatory Actions				
<b>Action Date:</b>		10/15/2018				
<b>Received Issue Date:</b>		10/15/2018				
<b>Action:</b>		Staff Letter				
<b>Doc Link:</b>		<a href="https://geotracker.waterboards.ca.gov/view_documents?global_id=T0601900175&amp;enforcement_id=6377587&amp;temptable=ENFORCEMENT">https://geotracker.waterboards.ca.gov/view_documents?global_id=T0601900175&amp;enforcement_id=6377587&amp;temptable=ENFORCEMENT</a>				
<b>Title Description Comments:</b>		Well Destruction				
<b>Action Type:</b>		Other Regulatory Actions				
<b>Action Date:</b>		7/19/2018				
<b>Received Issue Date:</b>		7/19/2018				
<b>Action:</b>		Staff Letter				
<b>Doc Link:</b>		<a href="https://geotracker.waterboards.ca.gov/view_documents?global_id=T0601900175&amp;enforcement_id=6364541&amp;temptable=ENFORCEMENT">https://geotracker.waterboards.ca.gov/view_documents?global_id=T0601900175&amp;enforcement_id=6364541&amp;temptable=ENFORCEMENT</a>				
<b>Title Description Comments:</b>		CASE CLOSURE CONSIDERATION				
<b>Action Type:</b>		Response Requested - Other				
<b>Action Date:</b>		4/3/2018				
<b>Received Issue Date:</b>		6/27/2018				
<b>Action:</b>		Other Report / Document				
<b>Doc Link:</b>		<a href="https://geotracker.waterboards.ca.gov/view_documents_all?global_id=T0601900175&amp;doc_id=5956056">https://geotracker.waterboards.ca.gov/view_documents_all?global_id=T0601900175&amp;doc_id=5956056</a>				
<b>Title Description Comments:</b>		Submit the survey				
<b>Action Type:</b>		Other Regulatory Actions				
<b>Action Date:</b>		2/6/2018				
<b>Received Issue Date:</b>		2/6/2018				
<b>Action:</b>		Staff Letter				
<b>Doc Link:</b>		<a href="https://geotracker.waterboards.ca.gov/view_documents?global_id=T0601900175&amp;enforcement_id=6347883&amp;temptable=ENFORCEMENT">https://geotracker.waterboards.ca.gov/view_documents?global_id=T0601900175&amp;enforcement_id=6347883&amp;temptable=ENFORCEMENT</a>				
<b>Title Description Comments:</b>		REVIEW - SITE ASSESSMENT and CASE CLOSURE REQUEST REPORT				
<b>Action Type:</b>		Response Requested - Other				
<b>Action Date:</b>		10/27/2017				
<b>Received Issue Date:</b>		10/27/2017				
<b>Action:</b>		Request for Closure - Regulator Responded				
<b>Doc Link:</b>		<a href="https://geotracker.waterboards.ca.gov/view_documents_all?global_id=T0601900175&amp;doc_id=5950511">https://geotracker.waterboards.ca.gov/view_documents_all?global_id=T0601900175&amp;doc_id=5950511</a>				
<b>Title Description Comments:</b>						

<b>Map Key</b>	<b>Number of Records</b>	<b>Direction</b>	<b>Distance (mi/ft)</b>	<b>Elev/Diff (ft)</b>	<b>Site</b>	<b>DB</b>
----------------	--------------------------	------------------	-------------------------	-----------------------	-------------	-----------

Revised Final Environmental Site Assessment and Case Closure Evaluation - Under additional review.

**Action Type:** Other Regulatory Actions  
**Action Date:** 4/17/2017  
**Received Issue Date:** 4/17/2017  
**Action:** Staff Letter  
**Doc Link:** [https://geotracker.waterboards.ca.gov/view\\_documents?global\\_id=T0601900175&enforcement\\_id=6318496&temptable=ENFORCEMENT](https://geotracker.waterboards.ca.gov/view_documents?global_id=T0601900175&enforcement_id=6318496&temptable=ENFORCEMENT)

**Title Description Comments:**

Work plan Review - Workplan for Soil Assessment

**Action Type:** Response Requested - Workplans  
**Action Date:** 3/15/2017  
**Received Issue Date:** 3/15/2017  
**Action:** Soil Vapor Intrusion Investigation Workplan - Regulator Responded  
**Doc Link:** [https://geotracker.waterboards.ca.gov/view\\_documents\\_all?global\\_id=T0601900175&doc\\_id=5918763](https://geotracker.waterboards.ca.gov/view_documents_all?global_id=T0601900175&doc_id=5918763)

**Title Description Comments:**

Workplan for Soil Assessment, Del Monte Lust Site, Fresno, California

**Action Type:** Response Requested - Workplans  
**Action Date:** 3/15/2017  
**Received Issue Date:** 3/15/2017  
**Action:** Site Investigation Workplan - Regulator Responded  
**Doc Link:** [https://geotracker.waterboards.ca.gov/view\\_documents\\_all?global\\_id=T0601900175&doc\\_id=5918760](https://geotracker.waterboards.ca.gov/view_documents_all?global_id=T0601900175&doc_id=5918760)

**Title Description Comments:**

Drawings for Workplan for Soil Assessment Del Monte Lust Site, Fresno, California

**Action Type:** Response Requested - Workplans  
**Action Date:** 3/15/2017  
**Received Issue Date:** 3/15/2017  
**Action:** Soil and Water Investigation Workplan - Regulator Responded  
**Doc Link:** [https://geotracker.waterboards.ca.gov/view\\_documents\\_all?global\\_id=T0601900175&doc\\_id=5918765](https://geotracker.waterboards.ca.gov/view_documents_all?global_id=T0601900175&doc_id=5918765)

**Title Description Comments:**

Title Page, Workplan for Soil Assessment, Del Monte Lust Site, Fresno, California

**Action Type:** Other Regulatory Actions  
**Action Date:** 7/28/2016  
**Received Issue Date:** 7/28/2016  
**Action:** Staff Letter  
**Doc Link:** [https://geotracker.waterboards.ca.gov/view\\_documents?global\\_id=T0601900175&enforcement\\_id=6293728&temptable=ENFORCEMENT](https://geotracker.waterboards.ca.gov/view_documents?global_id=T0601900175&enforcement_id=6293728&temptable=ENFORCEMENT)

**Title Description Comments:**

Initial Letter

**Action Type:** Other Regulatory Actions  
**Action Date:** 6/20/2016  
**Received Issue Date:** 6/20/2016  
**Action:** Unauthorized Release Form  
**Doc Link:** [https://geotracker.waterboards.ca.gov/view\\_documents?global\\_id=T0601900175&enforcement\\_id=6288561&temptable=ENFORCEMENT](https://geotracker.waterboards.ca.gov/view_documents?global_id=T0601900175&enforcement_id=6288561&temptable=ENFORCEMENT)

**Title Description Comments:**

Underground Storage Tank Unauthorized Release (Leak)/Contamination Site Report

**Action Type:** Reports  
**Action Date:** 6/20/2016  
**Received Issue Date:** 6/20/2016  
**Action:** Other Report  
**Doc Link:** [https://geotracker.waterboards.ca.gov/view\\_documents?](https://geotracker.waterboards.ca.gov/view_documents?)

global\_id=T0601900175&enforcement\_id=6288558&temptable=ENFORCEMENT

**Title Description Comments:**

Issue Alert

**Action Type:** Response Requested - Reports  
**Action Date:** 11/4/2015  
**Received Issue Date:** 6/20/2016  
**Action:** Tank Removal Report / UST Sampling Report  
**Doc Link:** [https://geotracker.waterboards.ca.gov/view\\_documents\\_all?global\\_id=T0601900175&doc\\_id=5892602](https://geotracker.waterboards.ca.gov/view_documents_all?global_id=T0601900175&doc_id=5892602)

**Title Description Comments:**

Results of Soil Sample Analysis, Costruction Package 1 (CP1), Underground Storage Tank Removal (Parcel FB-10-149), Former Del Monte Warehouse, 1625 Tulare Street, Fresno, California

**Action Type:** Other Regulatory Actions  
**Action Date:** 9/4/2015  
**Received Issue Date:** 9/4/2015  
**Action:** Site Visit / Inspection / Sampling  
**Doc Link:** [https://geotracker.waterboards.ca.gov/view\\_documents?global\\_id=T0601900175&enforcement\\_id=6288567&temptable=ENFORCEMENT](https://geotracker.waterboards.ca.gov/view_documents?global_id=T0601900175&enforcement_id=6288567&temptable=ENFORCEMENT)

**Title Description Comments:**

Underground Storage Tank Removal/Abandonment Inspection Report

**Action Type:** Reports  
**Action Date:** 1/22/2015  
**Received Issue Date:** 1/22/2015  
**Action:** Other Report  
**Doc Link:** [https://geotracker.waterboards.ca.gov/view\\_documents?global\\_id=T0601900175&enforcement\\_id=6288563&temptable=ENFORCEMENT](https://geotracker.waterboards.ca.gov/view_documents?global_id=T0601900175&enforcement_id=6288563&temptable=ENFORCEMENT)

**Title Description Comments:**

Underground Storage Tank Program Permit Application

**Action Type:** Enforcement - Other  
**Action Date:** 7/13/1989  
**Received Issue Date:** 7/13/1989  
**Action:** \* No Action  
**Doc Link:**

**Title Description Comments:**

**Action Type:** Enforcement/Orders  
**Action Date:** 7/13/1989  
**Received Issue Date:** 7/13/1989  
**Action:** \* Historical Enforcement  
**Doc Link:**

**Title Description Comments:**

**Action Type:** Response Requested - Other  
**Action Date:** 9/18/2018  
**Received Issue Date:**  
**Action:** Response to Comments  
**Doc Link:**

**Title Description Comments:**

Please submit comments regarding the proposed case closure to the Central Valley Water Board's Fresno office

**Action Type:** SWRCB Case Review  
**Action Date:** 8/28/2018  
**Received Issue Date:**  
**Action:** Closure Denial Review  
**Doc Link:**

**Title Description Comments:**

Map Key	Number of Records	Direction	Distance (mi/ft)	Elev/Diff (ft)	Site	DB
---------	-------------------	-----------	------------------	----------------	------	----

Agency Agrees to Close Case

**Action Type:** Leak Action  
**Action Date:** 7/5/1989  
**Received Issue Date:**  
**Action:** Leak Discovery  
**Doc Link:**  
**Title Description Comments:**

**Action Type:** Leak Action  
**Action Date:** 6/20/2016  
**Received Issue Date:**  
**Action:** Leak Reported  
**Doc Link:**  
**Title Description Comments:**

**Action Type:** Leak Action  
**Action Date:** 6/20/2016  
**Received Issue Date:**  
**Action:** Leak Stopped  
**Doc Link:**  
**Title Description Comments:**

**Sites from GeoTracker Search - Site Maps**

**Title:** GEO\_MAP  
**Link:** [https://geotracker.waterboards.ca.gov/esi/uploads/geo\\_map/3315637946/T0601900175.JPG](https://geotracker.waterboards.ca.gov/esi/uploads/geo_map/3315637946/T0601900175.JPG)  
**Size :** 144 KB  
**Submitted By:** EVAN STUDLEY (RP)  
**Submitted:** 2/27/2017

**Sites from GeoTracker Search - Documents**

<b>Document Type:</b> Site Documents	<b>Size :</b>
<b>Document Date:</b> 3/22/2019	<b>Submitted By:</b> HAYA QUTOB (REGULATOR)
<b>Type:</b> CLOSURE SUMMARY	<b>Submitted:</b>
<b>Title:</b> CASE CLOSURE SUMMARY	
<b>Title Link:</b> <a href="https://geotracker.waterboards.ca.gov/view_documents?global_id=T0601900175&amp;enforcement_id=6398660">https://geotracker.waterboards.ca.gov/view_documents?global_id=T0601900175&amp;enforcement_id=6398660</a>	

<b>Document Type:</b> Site Documents	<b>Size :</b>
<b>Document Date:</b> 3/22/2019	<b>Submitted By:</b> HAYA QUTOB (REGULATOR)
<b>Type:</b> CLOSURE/NO FURTHER ACTION LETTER	<b>Submitted:</b>
<b>Title:</b> CASE CLOSURE	
<b>Title Link:</b> <a href="https://geotracker.waterboards.ca.gov/view_documents?global_id=T0601900175&amp;enforcement_id=6398659">https://geotracker.waterboards.ca.gov/view_documents?global_id=T0601900175&amp;enforcement_id=6398659</a>	

<b>Document Type:</b> Site Documents	<b>Size :</b> 88 KB
<b>Document Date:</b> 1/21/2019	<b>Submitted By:</b> EVAN STUDLEY (RP)
<b>Type:</b> REQUEST FOR CLOSURE	<b>Submitted:</b>
<b>Title:</b> SITE RESTORATION REPORT	
<b>Title Link:</b> <a href="https://geotracker.waterboards.ca.gov/esi/uploads/geo_report/7841446161/T0601900175.PDF">https://geotracker.waterboards.ca.gov/esi/uploads/geo_report/7841446161/T0601900175.PDF</a>	

<b>Document Type:</b> Site Documents	<b>Size :</b>
<b>Document Date:</b> 10/15/2018	<b>Submitted By:</b> MICHEALE EASLEY (REGULATOR)
<b>Type:</b> STAFF LETTER	<b>Submitted:</b>
<b>Title:</b> WELL DESTRUCTION	
<b>Title Link:</b> <a href="https://geotracker.waterboards.ca.gov/view_documents?global_id=T0601900175&amp;enforcement_id=6377587">https://geotracker.waterboards.ca.gov/view_documents?global_id=T0601900175&amp;enforcement_id=6377587</a>	

<b>Document Type:</b> Site Documents	<b>Size :</b>
<b>Document Date:</b> 10/15/2018	<b>Submitted By:</b> HAYA QUTOB (REGULATOR)
<b>Type:</b> STAFF LETTER	<b>Submitted:</b>
<b>Title:</b> SITE RESTORATION	
<b>Title Link:</b> <a href="https://geotracker.waterboards.ca.gov/view_documents?global_id=T0601900175&amp;enforcement_id=6406338">https://geotracker.waterboards.ca.gov/view_documents?global_id=T0601900175&amp;enforcement_id=6406338</a>	

<b>Map Key</b>	<b>Number of Records</b>	<b>Direction</b>	<b>Distance (mi/ft)</b>	<b>Elev/Diff (ft)</b>	<b>Site</b>	<b>DB</b>
<b>Document Type:</b>	Site Documents				<b>Size :</b>	
<b>Document Date:</b>	7/19/2018				<b>Submitted By:</b>	NATASHA OCEGUEDA (REGULATOR)
<b>Type:</b>	STAFF LETTER				<b>Submitted:</b>	
<b>Title:</b>	CASE CLOSURE CONSIDERATION					
<b>Title Link:</b>	<a href="https://geotracker.waterboards.ca.gov/view_documents?global_id=T0601900175&amp;enforcement_id=6364541">https://geotracker.waterboards.ca.gov/view_documents?global_id=T0601900175&amp;enforcement_id=6364541</a>					
<b>Document Type:</b>	Site Documents				<b>Size :</b>	64 KB
<b>Document Date:</b>	6/27/2018				<b>Submitted By:</b>	EVAN STUDLEY (RP)
<b>Type:</b>	OTHER REPORT / DOCUMENT				<b>Submitted:</b>	
<b>Title:</b>	INTERESTED PARTIES SPREADSHEET					
<b>Title Link:</b>	<a href="https://geotracker.waterboards.ca.gov/esi/uploads/geo_report/4498251795/T0601900175.PDF">https://geotracker.waterboards.ca.gov/esi/uploads/geo_report/4498251795/T0601900175.PDF</a>					
<b>Document Type:</b>	Site Documents				<b>Size :</b>	
<b>Document Date:</b>	2/6/2018				<b>Submitted By:</b>	NATASHA OCEGUEDA (REGULATOR)
<b>Type:</b>	STAFF LETTER				<b>Submitted:</b>	
<b>Title:</b>	REVIEW – SITE ASSESSMENT AND CASE CLOSURE REQUEST REPORT					
<b>Title Link:</b>	<a href="https://geotracker.waterboards.ca.gov/view_documents?global_id=T0601900175&amp;enforcement_id=6347883">https://geotracker.waterboards.ca.gov/view_documents?global_id=T0601900175&amp;enforcement_id=6347883</a>					
<b>Document Type:</b>	Site Documents				<b>Size :</b>	10,223 KB
<b>Document Date:</b>	10/27/2017				<b>Submitted By:</b>	EVAN STUDLEY (RP)
<b>Type:</b>	REQUEST FOR CLOSURE				<b>Submitted:</b>	
<b>Title:</b>	REVISED FINAL ENVIRONMENTAL SITE ASSESSMENT AND CASE CLOSURE EVALUATION					
<b>Title Link:</b>	<a href="https://geotracker.waterboards.ca.gov/esi/uploads/geo_report/4732461750/T0601900175.PDF">https://geotracker.waterboards.ca.gov/esi/uploads/geo_report/4732461750/T0601900175.PDF</a>					
<b>Document Type:</b>	Site Documents				<b>Size :</b>	
<b>Document Date:</b>	4/17/2017				<b>Submitted By:</b>	COLE HANNEL (REGULATOR)
<b>Type:</b>	STAFF LETTER				<b>Submitted:</b>	
<b>Title:</b>	WORK PLAN REVIEW - WORKPLAN FOR SOIL ASSESSMENT					
<b>Title Link:</b>	<a href="https://geotracker.waterboards.ca.gov/view_documents?global_id=T0601900175&amp;enforcement_id=6318496">https://geotracker.waterboards.ca.gov/view_documents?global_id=T0601900175&amp;enforcement_id=6318496</a>					
<b>Document Type:</b>	Site Documents				<b>Size :</b>	2,857 KB
<b>Document Date:</b>	3/9/2017				<b>Submitted By:</b>	EVAN STUDLEY (RP)
<b>Type:</b>	SOIL AND WATER INVESTIGATION WORKPLAN				<b>Submitted:</b>	
<b>Title:</b>	TITLE PAGE, WORKPLAN FOR SOIL ASSESSMENT, DEL MONTE LUST SITE, FRESNO, CALIFORNIA					
<b>Title Link:</b>	<a href="https://geotracker.waterboards.ca.gov/esi/uploads/geo_report/7827094733/T0601900175.PDF">https://geotracker.waterboards.ca.gov/esi/uploads/geo_report/7827094733/T0601900175.PDF</a>					
<b>Document Type:</b>	Site Documents				<b>Size :</b>	1,163 KB
<b>Document Date:</b>	3/9/2017				<b>Submitted By:</b>	EVAN STUDLEY (RP)
<b>Type:</b>	SITE INVESTIGATION WORKPLAN				<b>Submitted:</b>	
<b>Title:</b>	DRAWINGS FOR WORKPLAN FOR SOIL ASSESSMENT DEL MONTE LUST SITE, FRESNO, CALIFORNIA					
<b>Title Link:</b>	<a href="https://geotracker.waterboards.ca.gov/esi/uploads/geo_report/5384088873/T0601900175.PDF">https://geotracker.waterboards.ca.gov/esi/uploads/geo_report/5384088873/T0601900175.PDF</a>					
<b>Document Type:</b>	Site Documents				<b>Size :</b>	44 KB
<b>Document Date:</b>	3/9/2017				<b>Submitted By:</b>	EVAN STUDLEY (RP)
<b>Type:</b>	SOIL VAPOR INTRUSION INVESTIGATION WORKPLAN				<b>Submitted:</b>	
<b>Title:</b>	WORKPLAN FOR SOIL ASSESSMENT, DEL MONTE LUST SITE, FRESNO, CALIFORNIA					
<b>Title Link:</b>	<a href="https://geotracker.waterboards.ca.gov/esi/uploads/geo_report/9311378240/T0601900175.PDF">https://geotracker.waterboards.ca.gov/esi/uploads/geo_report/9311378240/T0601900175.PDF</a>					
<b>Document Type:</b>	Site Documents				<b>Size :</b>	
<b>Document Date:</b>	7/28/2016				<b>Submitted By:</b>	COLE HANNEL (REGULATOR)
<b>Type:</b>	STAFF LETTER				<b>Submitted:</b>	
<b>Title:</b>	INITIAL LETTER					
<b>Title Link:</b>	<a href="https://geotracker.waterboards.ca.gov/view_documents?global_id=T0601900175&amp;enforcement_id=6293728">https://geotracker.waterboards.ca.gov/view_documents?global_id=T0601900175&amp;enforcement_id=6293728</a>					
<b>Document Type:</b>	Site Documents				<b>Size :</b>	
<b>Document Date:</b>	6/20/2016				<b>Submitted By:</b>	KENNETH D. JONES (REGULATOR)
<b>Type:</b>	UNAUTHORIZED RELEASE FORM				<b>Submitted:</b>	
<b>Title:</b>	UNDERGROUND STORAGE TANK UNAUTHORIZED RELEASE (LEAK)/CONTAMINATION SITE REPORT					
<b>Title Link:</b>	<a href="https://geotracker.waterboards.ca.gov/view_documents?global_id=T0601900175&amp;enforcement_id=6288561">https://geotracker.waterboards.ca.gov/view_documents?global_id=T0601900175&amp;enforcement_id=6288561</a>					
<b>Document Type:</b>	Site Documents				<b>Size :</b>	
<b>Document Date:</b>	6/20/2016				<b>Submitted By:</b>	KENNETH D. JONES (REGULATOR)
<b>Type:</b>	TANK REMOVAL REPORT / UST SAMPLING REPORT				<b>Submitted:</b>	
<b>Title:</b>	RESULTS OF SOIL SAMPLE ANALYSIS, COSTRUCTION PACKAGE 1 (CP1), UNDERGROUND STORAGE TANK REMOVAL (PARCEL FB-10-149), FORMER DEL MONTE WAREHOUSE, 1625 TULARE STREET,					

Map Key	Number of Records	Direction	Distance (mi/ft)	Elev/Diff (ft)	Site	DB
---------	-------------------	-----------	------------------	----------------	------	----

**Title Link:** FRESNO, CALIFORNIA - REGULATOR RESPONSE  
[https://geotracker.waterboards.ca.gov/view\\_documents?global\\_id=T0601900175&document\\_id=5892602](https://geotracker.waterboards.ca.gov/view_documents?global_id=T0601900175&document_id=5892602)

**Document Type:** Site Documents **Size :**  
**Document Date:** 6/20/2016 **Submitted By:** KENNETH D. JONES (REGULATOR)  
**Type:** OTHER REPORT **Submitted:**  
**Title:** ISSUE ALERT  
**Title Link:** [https://geotracker.waterboards.ca.gov/view\\_documents?global\\_id=T0601900175&enforcement\\_id=6288558](https://geotracker.waterboards.ca.gov/view_documents?global_id=T0601900175&enforcement_id=6288558)

**Document Type:** Site Documents **Size :**  
**Document Date:** 9/4/2015 **Submitted By:** KENNETH D. JONES (REGULATOR)  
**Type:** SITE VISIT / INSPECTION / SAMPLING **Submitted:**  
**Title:** UNDERGROUND STORAGE TANK REMOVAL/ABANDONMENT INSPECTION REPORT  
**Title Link:** [https://geotracker.waterboards.ca.gov/view\\_documents?global\\_id=T0601900175&enforcement\\_id=6288567](https://geotracker.waterboards.ca.gov/view_documents?global_id=T0601900175&enforcement_id=6288567)

**Document Type:** Site Documents **Size :**  
**Document Date:** 1/22/2015 **Submitted By:** KENNETH D. JONES (REGULATOR)  
**Type:** OTHER REPORT **Submitted:**  
**Title:** UNDERGROUND STORAGE TANK PROGRAM PERMIT APPLICATION  
**Title Link:** [https://geotracker.waterboards.ca.gov/view\\_documents?global\\_id=T0601900175&enforcement\\_id=6288563](https://geotracker.waterboards.ca.gov/view_documents?global_id=T0601900175&enforcement_id=6288563)

**Document Type:** Site Documents **Size :** 13,184 KB  
**Document Date:** 5/24/1999 **Submitted By:** EVAN STUDLEY (RP)  
**Type:** WELL DESTRUCTION REPORT **Submitted:**  
**Title:** DESTRUCTION OF FIVE MONITORING WELLS  
**Title Link:** [https://geotracker.waterboards.ca.gov/esi/uploads/geo\\_report/1614976882/T0601900175.PDF](https://geotracker.waterboards.ca.gov/esi/uploads/geo_report/1614976882/T0601900175.PDF)

<a href="#">96</a>	1 of 1	NW	0.26 / 1,348.04	289.24 / -3	GREYHOUND BUS DEPOT 1033 BROADWAY FRESNO CA 93721	LUST
--------------------	--------	----	--------------------	----------------	---	------

**Global ID:** T0601900447 **County:** FRESNO  
**Status:** COMPLETED - CASE CLOSED **Latitude:** 36.7334451  
**Status Date:** 2013-05-14 00:00:00 **Longitude:** -119.7915948  
**Case Type:** LUST CLEANUP SITE  
**Date Source:** LUST Cleanup Sites & Military UST Site from GeoTracker Project Search Results Export; LUST Cleanup Sites & Military UST Site from GeoTracker Cleanup Sites Data Download

**LUST Cleanup Sites from GeoTracker Cleanup Sites Data Download - Facilities Detail**

**RB Case No:** 5T10000457 **Potential COC:** Diesel  
**Local Case No:** FA0169029 **How Discovered:**  
**Begin Date:** 1/26/1993 **Stop Method:**  
**Lead Agency:** CENTRAL VALLEY RWQCB (REGION 5F) **Stop Description:**  
**Local Agency:** FRESNO COUNTY **Case Worker:** MLE  
**CUF Case:** YES **Military DoD Site:** No  
**CalEnvScreen Score:** 96-100% (highest scores) **Leak Reported Dt:** 1993-11-10 00:00:00  
**EPA Region:** 9 **No Further Action Dt:** 2013-05-14 00:00:00  
**Qty Rlsd Gallons:**  
**Potential Media of Concern:** Under Investigation  
**How Discovered Description:**  
**Calwater Watershed Name:** South Valley Floor - Fresno (551.30)  
**DWR GW Subbasin Name:** San Joaquin Valley - Kings (5-022.08)  
**Disadvantaged Community:**  
**Coordinate Source:** \* Historical Geocode - Exact Address Match  
**Discharge Cause:** Unknown  
**Discharge Source:** Other  
**File Location:**  
**Site History:**

The case was opened following an unauthorized release from an underground storage tank system at the subject site. Corrective action is underway as directed by the CVRWQCB. Corrective action may consist of preliminary site investigation, planning and implementation of remedial action, verification monitoring, or a combination thereof. A summary of the site history is available by clicking on either the "Cleanup Status History", "Regulatory Activities" or the "Site Maps/Documents" tab. For a complete site history the case file at the CVRWQCB should be consulted.

<b>Map Key</b>	<b>Number of Records</b>	<b>Direction</b>	<b>Distance (mi/ft)</b>	<b>Elev/Diff (ft)</b>	<b>Site</b>	<b>DB</b>
----------------	--------------------------	------------------	-------------------------	-----------------------	-------------	-----------

**LUST Cleanup Sites from GeoTracker Cleanup Sites Data Download - Regulatory Activity**

<b>Action Type:</b>	ENFORCEMENT
<b>Date :</b>	5/14/2013
<b>Action:</b>	Closure/No Further Action Letter
<b>Action Type:</b>	ENFORCEMENT
<b>Date :</b>	1/24/2013
<b>Action:</b>	Staff Letter
<b>Action Type:</b>	RESPONSE
<b>Date :</b>	1/7/2013
<b>Action:</b>	Request for Closure - Regulator Responded
<b>Action Type:</b>	RESPONSE
<b>Date :</b>	11/1/2012
<b>Action:</b>	Fact Sheets - Public Participation
<b>Action Type:</b>	ENFORCEMENT
<b>Date :</b>	9/14/2012
<b>Action:</b>	Staff Letter
<b>Action Type:</b>	RESPONSE
<b>Date :</b>	12/1/2011
<b>Action:</b>	Site Assessment Report
<b>Action Type:</b>	ENFORCEMENT
<b>Date :</b>	9/1/2011
<b>Action:</b>	Staff Letter
<b>Action Type:</b>	RESPONSE
<b>Date :</b>	4/21/2011
<b>Action:</b>	Corrective Action Plan / Remedial Action Plan - Addendum
<b>Action Type:</b>	ENFORCEMENT
<b>Date :</b>	10/5/2010
<b>Action:</b>	Staff Letter
<b>Action Type:</b>	RESPONSE
<b>Date :</b>	8/2/2010
<b>Action:</b>	Corrective Action Plan / Remedial Action Plan
<b>Action Type:</b>	ENFORCEMENT
<b>Date :</b>	4/30/2010
<b>Action:</b>	Staff Letter
<b>Action Type:</b>	ENFORCEMENT
<b>Date :</b>	3/3/2010
<b>Action:</b>	Technical Correspondence / Assistance / Other
<b>Action Type:</b>	RESPONSE
<b>Date :</b>	3/2/2010
<b>Action:</b>	Pilot Study / Treatability Workplan
<b>Action Type:</b>	ENFORCEMENT
<b>Date :</b>	12/1/2009
<b>Action:</b>	Staff Letter
<b>Action Type:</b>	RESPONSE
<b>Date :</b>	9/8/2009
<b>Action:</b>	CAP/RAP - Feasibility Study Report
<b>Action Type:</b>	ENFORCEMENT
<b>Date :</b>	7/30/2009
<b>Action:</b>	Staff Letter
<b>Action Type:</b>	ENFORCEMENT
<b>Date :</b>	7/6/2009
<b>Action:</b>	Staff Letter



<b>Map Key</b>	<b>Number of Records</b>	<b>Direction</b>	<b>Distance (mi/ft)</b>	<b>Elev/Diff (ft)</b>	<b>Site</b>	<b>DB</b>
<b>Action Type:</b>		ENFORCEMENT				
<b>Date :</b>		6/2/2009				
<b>Action:</b>		Technical Correspondence / Assistance / Other				
<b>Action Type:</b>		RESPONSE				
<b>Date :</b>		6/1/2009				
<b>Action:</b>		Preliminary Site Assessment Workplan				
<b>Action Type:</b>		RESPONSE				
<b>Date :</b>		11/10/2008				
<b>Action:</b>		Preliminary Site Assessment Report				
<b>Action Type:</b>		RESPONSE				
<b>Date :</b>		9/15/2008				
<b>Action:</b>		Other Workplan				
<b>Action Type:</b>		ENFORCEMENT				
<b>Date :</b>		6/25/2008				
<b>Action:</b>		Staff Letter				
<b>Action Type:</b>		RESPONSE				
<b>Date :</b>		5/29/2008				
<b>Action:</b>		Other Report / Document				
<b>Action Type:</b>		ENFORCEMENT				
<b>Date :</b>		2/27/2008				
<b>Action:</b>		Technical Correspondence / Assistance / Other				
<b>Action Type:</b>		Other				
<b>Date :</b>		11/10/1993				
<b>Action:</b>		Leak Reported				
<b>Action Type:</b>		Other				
<b>Date :</b>		4/14/1993				
<b>Action:</b>		Leak Discovery				
<b>Action Type:</b>		Other				
<b>Date :</b>		1/26/1993				
<b>Action:</b>		Leak Stopped				

**LUST Cleanup Sites from GeoTracker Cleanup Sites Data Download - Regulatory Contacts**

<b>Contact Type:</b>	Local Agency Caseworker	<b>Address:</b>	1221 Fulton Street
<b>Contact Name:</b>	FRESNO COUNTY DPH, ENVIRONMENTAL HEALTH DIV	<b>Email:</b>	environmentalhealth@fresnocountyca.gov
<b>City:</b>	Fresno	<b>Phone No:</b>	
<b>Organization Name:</b>	FRESNO COUNTY		
<b>Contact Type:</b>	Regional Board Caseworker	<b>Address:</b>	1685 E Street
<b>Contact Name:</b>	MICHEALE EASLEY	<b>Email:</b>	micheale.easley@waterboards.ca.gov
<b>City:</b>	FRESNO	<b>Phone No:</b>	5594884391
<b>Organization Name:</b>	CENTRAL VALLEY RWQCB (REGION 5F)		

**LUST Cleanup Sites from GeoTracker Cleanup Sites Data Download - Status History**

<b>Status:</b>	Completed - Case Closed
<b>Status Date:</b>	5/14/2013
<b>Status:</b>	Open - Remediation
<b>Status Date:</b>	3/15/2011
<b>Status:</b>	Open - Site Assessment
<b>Status Date:</b>	5/29/2008
<b>Status:</b>	Open - Site Assessment
<b>Status Date:</b>	11/10/1993



Map Key	Number of Records	Direction	Distance (mi/ft)	Elev/Diff (ft)	Site	DB
---------	-------------------	-----------	------------------	----------------	------	----

**Status:** Open - Case Begin Date  
**Status Date:** 1/26/1993

**LUST Sites from GeoTracker Search - Regulatory Profile**

<b>Site Facility Name:</b>	GREYHOUND BUS DEPOT	<b>Potential COC:</b>	DIESEL
<b>Site Facility Type:</b>	LUST CLEANUP SITE	<b>Facility Type:</b>	
<b>Cleanup Status:</b>	COMPLETED - CASE CLOSED	<b>Composting Method:</b>	
<b>Project Status:</b>		<b>Address:</b>	1033 BROADWAY
<b>WDR Place Type:</b>		<b>City:</b>	FRESNO
<b>WDR File:</b>		<b>Zip:</b>	93721
<b>WDR Order:</b>		<b>County:</b>	FRESNO
<b>CUF Priority Assig:</b>	D	<b>CUF Claim:</b>	11541
<b>CUF Amount Paid:</b>	\$106,712		
<b>File Location:</b>			
<b>Designated Beneficial Use:</b>	MUN, AGR, IND, PROC, REC_1, REC_2		
<b>Project Oversight Agencies:</b>			
<b>Report Link:</b>	<a href="https://geotracker.waterboards.ca.gov/profile_report?global_id=T0601900447">https://geotracker.waterboards.ca.gov/profile_report?global_id=T0601900447</a>		
<b>Cleanup Status Detail:</b>	COMPLETED - CASE CLOSED AS OF 5/14/2013		
<b>Cleanup History Link:</b>	<a href="https://geotracker.waterboards.ca.gov/profile_report_include?global_id=T0601900447&amp;tabname=regulatoryhistory">https://geotracker.waterboards.ca.gov/profile_report_include?global_id=T0601900447&amp;tabname=regulatoryhistory</a>		
<b>Potential Media of Concern:</b>	UNDER INVESTIGATION		
<b>User Defined Beneficial Use:</b>			
<b>DWR GW Sub Basin:</b>	San Joaquin Valley - Kings (5-022.08)		
<b>Calwater Watershed Name:</b>	South Valley Floor - Fresno (551.30)		
<b>Post Closure Site Management:</b>			
<b>Future Land Use:</b>			
<b>Cleanup Oversight Agencies:</b>	CENTRAL VALLEY RWQCB (REGION 5F) (LEAD) - CASE #: 5T10000457 CASEWORKER: MICHEALE EASLEY FRESNO COUNTY - CASE #: FA0169029 CASEWORKER: FRESNO COUNTY DPH, ENVIRONMENTAL HEALTH DIV		
<b>Gndwater Monitoring Freque:</b>			
<b>Designated Beneficial Use</b>	Municipal and Domestic Supply, Agricultural Supply, Industrial Service Supply, Industrial Process Supply, Water Contact Recreation, Non-Contact Water Recreation		
<b>Desc:</b>			
<b>Site History:</b>			

The case was opened following an unauthorized release from an underground storage tank system at the subject site. Corrective action is underway as directed by the CVRWQCB. Corrective action may consist of preliminary site investigation, planning and implementation of remedial action, verification monitoring, or a combination thereof. A summary of the site history is available by clicking on either the "Cleanup Status History", "Regulatory Activities" or the "Site Maps/Documents" tab. For a complete site history the case file at the CVRWQCB should be consulted.

**LUST Sites from GeoTracker Search - Cleanup Status History**

<b>Status:</b>	Completed - Case Closed
<b>Date :</b>	5/14/2013
<b>Status:</b>	Open - Remediation
<b>Date :</b>	3/15/2011
<b>Status:</b>	Open - Site Assessment
<b>Date :</b>	5/29/2008
<b>Status:</b>	Open - Site Assessment
<b>Date :</b>	11/10/1993
<b>Status:</b>	Open - Case Begin Date
<b>Date :</b>	1/26/1993

**Sites from GeoTracker Search - Regulatory Activities**

<b>Action Type:</b>	Other Regulatory Actions
<b>Action Date:</b>	5/14/2013
<b>Received Issue Date:</b>	5/14/2013
<b>Action:</b>	Closure/No Further Action Letter
<b>Doc Link:</b>	<a href="https://geotracker.waterboards.ca.gov/view_documents?">https://geotracker.waterboards.ca.gov/view_documents?</a>

global\_id=T0601900447&enforcement\_id=6161889&temptable=ENFORCEMENT

**Title Description Comments:**

**Action Type:** Other Regulatory Actions  
**Action Date:** 1/24/2013  
**Received Issue Date:** 1/24/2013  
**Action:** Staff Letter  
**Doc Link:** [https://geotracker.waterboards.ca.gov/view\\_documents?global\\_id=T0601900447&enforcement\\_id=6151254&temptable=ENFORCEMENT](https://geotracker.waterboards.ca.gov/view_documents?global_id=T0601900447&enforcement_id=6151254&temptable=ENFORCEMENT)

**Title Description Comments:**

Response to Case Closure Request Report Concurred with conclusion that the case was eligible for closure. Responded to RP that 60-day public comment period would expire on 1 April 2013. Included copy of Public Notice.

**Action Type:** Response Requested - Other  
**Action Date:** 1/7/2013  
**Received Issue Date:** 1/7/2013  
**Action:** Request for Closure - Regulator Responded  
**Doc Link:** [https://geotracker.waterboards.ca.gov/view\\_documents\\_all?global\\_id=T0601900447&doc\\_id=5765196](https://geotracker.waterboards.ca.gov/view_documents_all?global_id=T0601900447&doc_id=5765196)

**Title Description Comments:**

Case Closure Request Report - Staff concurred with conclusion case was eligible for closure. Public notice prepared and enclosed with response. Public comment period expires 4/01/2013.

**Action Type:** Other Regulatory Actions  
**Action Date:** 9/14/2012  
**Received Issue Date:** 9/14/2012  
**Action:** Staff Letter  
**Doc Link:** [https://geotracker.waterboards.ca.gov/view\\_documents?global\\_id=T0601900447&enforcement\\_id=6143581&temptable=ENFORCEMENT](https://geotracker.waterboards.ca.gov/view_documents?global_id=T0601900447&enforcement_id=6143581&temptable=ENFORCEMENT)

**Title Description Comments:**

Response to Soil Vapor Survey Report

**Action Type:** Other Regulatory Actions  
**Action Date:** 9/1/2011  
**Received Issue Date:** 9/1/2011  
**Action:** Staff Letter  
**Doc Link:** [https://geotracker.waterboards.ca.gov/view\\_documents?global\\_id=T0601900447&enforcement\\_id=6106784&temptable=ENFORCEMENT](https://geotracker.waterboards.ca.gov/view_documents?global_id=T0601900447&enforcement_id=6106784&temptable=ENFORCEMENT)

**Title Description Comments:**

Response to Revised CAP

**Action Type:** Response Requested - Workplans  
**Action Date:** \*4/21/2011  
**Received Issue Date:** 4/22/2011  
**Action:** Corrective Action Plan / Remedial Action Plan - Addendum

**Title Description Comments:**

**Action Type:** Other Regulatory Actions  
**Action Date:** 10/5/2010  
**Received Issue Date:** 10/5/2010  
**Action:** Staff Letter  
**Doc Link:** [https://geotracker.waterboards.ca.gov/view\\_documents?global\\_id=T0601900447&enforcement\\_id=6072942&temptable=ENFORCEMENT](https://geotracker.waterboards.ca.gov/view_documents?global_id=T0601900447&enforcement_id=6072942&temptable=ENFORCEMENT)

**Title Description Comments:**

**Action Type:** Response Requested - Workplans  
**Action Date:** 8/2/2010  
**Received Issue Date:** 4/22/2011  
**Action:** Corrective Action Plan / Remedial Action Plan

**Title Description Comments:**

Revised CAP & Pilot test data

**Action Type:** Other Regulatory Actions  
**Action Date:** 4/30/2010  
**Received Issue Date:** 4/30/2010  
**Action:** Staff Letter  
**Doc Link:** [https://geotracker.waterboards.ca.gov/view\\_documents?global\\_id=T0601900447&enforcement\\_id=6050757&temptable=ENFORCEMENT](https://geotracker.waterboards.ca.gov/view_documents?global_id=T0601900447&enforcement_id=6050757&temptable=ENFORCEMENT)

**Title Description Comments:**

Workplan comments

**Action Type:** Other Regulatory Actions  
**Action Date:** 3/3/2010  
**Received Issue Date:** 3/3/2010  
**Action:** Technical Correspondence / Assistance / Other

**Title Description Comments:**

Entry to track receipt of 3/1/2010 soil gas sampling workplan.

**Action Type:** Response Requested - Workplans  
**Action Date:** 3/2/2010  
**Received Issue Date:** 8/3/2010  
**Action:** Pilot Study / Treatability Workplan

**Title Description Comments:**

Pilot Test WP

**Action Type:** Other Regulatory Actions  
**Action Date:** 12/1/2009  
**Received Issue Date:** 12/1/2009  
**Action:** Staff Letter  
**Doc Link:** [https://geotracker.waterboards.ca.gov/view\\_documents?global\\_id=T0601900447&enforcement\\_id=6037976&temptable=ENFORCEMENT](https://geotracker.waterboards.ca.gov/view_documents?global_id=T0601900447&enforcement_id=6037976&temptable=ENFORCEMENT)

**Title Description Comments:**

CAP comments

**Action Type:** Response Requested - Reports  
**Action Date:** \*9/8/2009  
**Received Issue Date:** 10/1/2009  
**Action:** CAP/RAP - Feasibility Study Report

**Title Description Comments:**

CAP/RAP - Feasibility Study Report - Second Extension. Previous due date 7/6/2009.

**Action Type:** Other Regulatory Actions  
**Action Date:** 7/30/2009  
**Received Issue Date:** 7/30/2009  
**Action:** Staff Letter  
**Doc Link:** [https://geotracker.waterboards.ca.gov/view\\_documents?global\\_id=T0601900447&enforcement\\_id=6027722&temptable=ENFORCEMENT](https://geotracker.waterboards.ca.gov/view_documents?global_id=T0601900447&enforcement_id=6027722&temptable=ENFORCEMENT)

**Title Description Comments:**

CAP Extension Letter

**Action Type:** Other Regulatory Actions  
**Action Date:** 7/6/2009  
**Received Issue Date:** 7/6/2009

<b>Map Key</b>	<b>Number of Records</b>	<b>Direction</b>	<b>Distance (mi/ft)</b>	<b>Elev/Diff (ft)</b>	<b>Site</b>	<b>DB</b>
<b>Action:</b>					Staff Letter	
<b>Doc Link:</b>					<a href="https://geotracker.waterboards.ca.gov/view_documents?global_id=T0601900447&amp;enforcement_id=6013115&amp;temptable=ENFORCEMENT">https://geotracker.waterboards.ca.gov/view_documents?global_id=T0601900447&amp;enforcement_id=6013115&amp;temptable=ENFORCEMENT</a>	
<b>Title Description Comments:</b>						
Extension Request						
<b>Action Type:</b>					Other Regulatory Actions	
<b>Action Date:</b>					6/2/2009	
<b>Received Issue Date:</b>					6/2/2009	
<b>Action:</b>					Technical Correspondence / Assistance / Other	
<b>Doc Link:</b>						
<b>Title Description Comments:</b>						
Entry to track receipt/review of Prelim. Site Investig. Report dated 5/29/2009.						
<b>Action Type:</b>					Response Requested - Workplans	
<b>Action Date:</b>					*6/1/2009	
<b>Received Issue Date:</b>					5/29/2008	
<b>Action:</b>					Preliminary Site Assessment Workplan	
<b>Doc Link:</b>						
<b>Title Description Comments:</b>						
Preliminary Site Assessment Workplan - WORKPLAN TO ASSESS EXTENT OF RELEASE						
<b>Action Type:</b>					Response Requested - Reports	
<b>Action Date:</b>					*11/10/2008	
<b>Received Issue Date:</b>					11/12/2008	
<b>Action:</b>					Preliminary Site Assessment Report	
<b>Doc Link:</b>						
<b>Title Description Comments:</b>						
includes work plan proposing additional investigation.						
<b>Action Type:</b>					Response Requested - Workplans	
<b>Action Date:</b>					9/15/2008	
<b>Received Issue Date:</b>					9/8/2008	
<b>Action:</b>					Other Workplan	
<b>Doc Link:</b>						
<b>Title Description Comments:</b>						
Health and Safety Plan						
<b>Action Type:</b>					Other Regulatory Actions	
<b>Action Date:</b>					6/25/2008	
<b>Received Issue Date:</b>					6/25/2008	
<b>Action:</b>					Staff Letter	
<b>Doc Link:</b>					<a href="https://geotracker.waterboards.ca.gov/view_documents?global_id=T0601900447&amp;enforcement_id=5980877&amp;temptable=ENFORCEMENT">https://geotracker.waterboards.ca.gov/view_documents?global_id=T0601900447&amp;enforcement_id=5980877&amp;temptable=ENFORCEMENT</a>	
<b>Title Description Comments:</b>						
Site Investigation Workplan (5/28/08) comments						
<b>Action Type:</b>					Response Requested - Other	
<b>Action Date:</b>					5/29/2008	
<b>Received Issue Date:</b>					5/19/2008	
<b>Action:</b>					Other Report / Document	
<b>Doc Link:</b>						
<b>Title Description Comments:</b>						
Additional Information Report - MAILING LIST OF TITLE FEE OWNERS						
<b>Action Type:</b>					Other Regulatory Actions	
<b>Action Date:</b>					2/27/2008	

**Received Issue Date:** 2/27/2008  
**Action:** Technical Correspondence / Assistance / Other  
**Doc Link:**  
**Title Description Comments:**

Entry to look for receipt of COC WP due by 5/29/2008

**Action Type:** Leak Action  
**Action Date:** 4/14/1993  
**Received Issue Date:**  
**Action:** Leak Discovery  
**Doc Link:**  
**Title Description Comments:**

**Action Type:** Leak Action  
**Action Date:** 11/10/1993  
**Received Issue Date:**  
**Action:** Leak Reported  
**Doc Link:**  
**Title Description Comments:**

**Action Type:** Leak Action  
**Action Date:** 1/26/1993  
**Received Issue Date:**  
**Action:** Leak Stopped  
**Doc Link:**  
**Title Description Comments:**

**Action Type:** Response Requested - Other  
**Action Date:** 11/1/2012  
**Received Issue Date:**  
**Action:** Fact Sheets - Public Participation  
**Doc Link:**  
**Title Description Comments:**

**Action Type:** Response Requested - Reports  
**Action Date:** 12/1/2011  
**Received Issue Date:**  
**Action:** Site Assessment Report  
**Doc Link:**  
**Title Description Comments:**

**Sites from GeoTracker Search - Site Maps**

**Title:** GEO\_MAP  
**Link:** [https://geotracker.waterboards.ca.gov/esi/uploads/geo\\_map/7682992517/T0601900447.PDF](https://geotracker.waterboards.ca.gov/esi/uploads/geo_map/7682992517/T0601900447.PDF)  
**Size :** 62 KB  
**Submitted By:** LEONARD ALBRIGHT (AUTH\_RP)  
**Submitted:** 8/9/2010\*

**Sites from GeoTracker Search - Documents**

<b>Document Type:</b>	Site Documents	<b>Size :</b>	
<b>Document Date:</b>	5/14/2013	<b>Submitted By:</b>	COLE HANNEL (REGULATOR)
<b>Type:</b>	CLOSURE/NO FURTHER ACTION LETTER	<b>Submitted:</b>	
<b>Title:</b>	CLOSURE/NO FURTHER ACTION LETTER		
<b>Title Link:</b>	<a href="https://geotracker.waterboards.ca.gov/view_documents?global_id=T0601900447&amp;enforcement_id=6161889">https://geotracker.waterboards.ca.gov/view_documents?global_id=T0601900447&amp;enforcement_id=6161889</a>		

<b>Document Type:</b>	Site Documents	<b>Size :</b>	1,171 KB
<b>Document Date:</b>	4/19/2013*	<b>Submitted By:</b>	LEONARD ALBRIGHT (AUTH_RP)
<b>Type:</b>	WELL DESTRUCTION REPORT	<b>Submitted:</b>	
<b>Title:</b>	WELL ABANDONMENT		

<b>Map Key</b>	<b>Number of Records</b>	<b>Direction</b>	<b>Distance (mi/ft)</b>	<b>Elev/Diff (ft)</b>	<b>Site</b>	<b>DB</b>
<b>Title Link:</b>		<a href="https://geotracker.waterboards.ca.gov/esi/uploads/geo_report/2308244228/T0601900447.PDF">https://geotracker.waterboards.ca.gov/esi/uploads/geo_report/2308244228/T0601900447.PDF</a>				
<b>Document Type:</b>	Site Documents			<b>Size :</b>		
<b>Document Date:</b>	1/24/2013			<b>Submitted By:</b>	COLE HANNEL (REGULATOR)	
<b>Type:</b>	STAFF LETTER			<b>Submitted:</b>		
<b>Title:</b>	RESPONSE TO CASE CLOSURE REQUEST REPORT					
<b>Title Link:</b>	<a href="https://geotracker.waterboards.ca.gov/view_documents?global_id=T0601900447&amp;enforcement_id=6151254">https://geotracker.waterboards.ca.gov/view_documents?global_id=T0601900447&amp;enforcement_id=6151254</a>					
<b>Document Type:</b>	Site Documents			<b>Size :</b>	11,921 KB	
<b>Document Date:</b>	12/21/2012			<b>Submitted By:</b>	LEONARD ALBRIGHT (AUTH_RP)	
<b>Type:</b>	REQUEST FOR CLOSURE			<b>Submitted:</b>		
<b>Title:</b>	CASE CLOSURE REQUEST REPORT					
<b>Title Link:</b>	<a href="https://geotracker.waterboards.ca.gov/esi/uploads/geo_report/9348300993/T0601900447.PDF">https://geotracker.waterboards.ca.gov/esi/uploads/geo_report/9348300993/T0601900447.PDF</a>					
<b>Document Type:</b>	Site Documents			<b>Size :</b>	1,526 KB	
<b>Document Date:</b>	12/21/2012			<b>Submitted By:</b>	LEONARD ALBRIGHT (AUTH_RP)	
<b>Type:</b>	CORRESPONDENCE			<b>Submitted:</b>		
<b>Title:</b>	CASE CLOSURE REQUEST REPORT COVER LETTER & ADJACENT PROPERTY INFORMATION					
<b>Title Link:</b>	<a href="https://geotracker.waterboards.ca.gov/esi/uploads/geo_report/6828404247/T0601900447.PDF">https://geotracker.waterboards.ca.gov/esi/uploads/geo_report/6828404247/T0601900447.PDF</a>					
<b>Document Type:</b>	Site Documents			<b>Size :</b>		
<b>Document Date:</b>	9/14/2012			<b>Submitted By:</b>	COLE HANNEL (REGULATOR)	
<b>Type:</b>	STAFF LETTER			<b>Submitted:</b>		
<b>Title:</b>	RESPONSE TO SOIL VAPOR SURVEY REPORT					
<b>Title Link:</b>	<a href="https://geotracker.waterboards.ca.gov/view_documents?global_id=T0601900447&amp;enforcement_id=6143581">https://geotracker.waterboards.ca.gov/view_documents?global_id=T0601900447&amp;enforcement_id=6143581</a>					
<b>Document Type:</b>	Site Documents			<b>Size :</b>	3,441 KB	
<b>Document Date:</b>	1/25/2012*			<b>Submitted By:</b>	LEONARD ALBRIGHT (AUTH_RP)	
<b>Type:</b>	OTHER REPORT / DOCUMENT			<b>Submitted:</b>		
<b>Title:</b>	SOIL VAPOR SURVEY REPORT					
<b>Title Link:</b>	<a href="https://geotracker.waterboards.ca.gov/esi/uploads/geo_report/7949284374/T0601900447.PDF">https://geotracker.waterboards.ca.gov/esi/uploads/geo_report/7949284374/T0601900447.PDF</a>					
<b>Document Type:</b>	Site Documents			<b>Size :</b>		
<b>Document Date:</b>	9/1/2011			<b>Submitted By:</b>	COLE HANNEL (REGULATOR)	
<b>Type:</b>	STAFF LETTER			<b>Submitted:</b>		
<b>Title:</b>	RESPONSE TO REVISED CAP					
<b>Title Link:</b>	<a href="https://geotracker.waterboards.ca.gov/view_documents?global_id=T0601900447&amp;enforcement_id=6106784">https://geotracker.waterboards.ca.gov/view_documents?global_id=T0601900447&amp;enforcement_id=6106784</a>					
<b>Document Type:</b>	Site Documents			<b>Size :</b>	4,033 KB	
<b>Document Date:</b>	4/20/2011*			<b>Submitted By:</b>	LEONARD ALBRIGHT (AUTH_RP)	
<b>Type:</b>	CAP/RAP - FEASIBILITY STUDY REPORT			<b>Submitted:</b>		
<b>Title:</b>	REVISED CORRECTIVE ACTION PLAN SOIL VAPOR EXTRACTION PILOT TEST					
<b>Title Link:</b>	<a href="https://geotracker.waterboards.ca.gov/esi/uploads/geo_report/5333439648/T0601900447.PDF">https://geotracker.waterboards.ca.gov/esi/uploads/geo_report/5333439648/T0601900447.PDF</a>					
<b>Document Type:</b>	Site Documents			<b>Size :</b>		
<b>Document Date:</b>	10/5/2010			<b>Submitted By:</b>	COLE HANNEL (REGULATOR)	
<b>Type:</b>	STAFF LETTER			<b>Submitted:</b>		
<b>Title:</b>	STAFF LETTER					
<b>Title Link:</b>	<a href="https://geotracker.waterboards.ca.gov/view_documents?global_id=T0601900447&amp;enforcement_id=6072942">https://geotracker.waterboards.ca.gov/view_documents?global_id=T0601900447&amp;enforcement_id=6072942</a>					
<b>Document Type:</b>	Site Documents			<b>Size :</b>	374 KB	
<b>Document Date:</b>	8/2/2010*			<b>Submitted By:</b>	LEONARD ALBRIGHT (AUTH_RP)	
<b>Type:</b>	PILOT STUDY / TREATABILITY WORKPLAN			<b>Submitted:</b>		
<b>Title:</b>	WORKPLAN LETTER FOR SOIL VAPOR SURVEY PILOT TEST					
<b>Title Link:</b>	<a href="https://geotracker.waterboards.ca.gov/esi/uploads/geo_report/2635300993/T0601900447.PDF">https://geotracker.waterboards.ca.gov/esi/uploads/geo_report/2635300993/T0601900447.PDF</a>					
<b>Document Type:</b>	Site Documents			<b>Size :</b>		
<b>Document Date:</b>	4/30/2010			<b>Submitted By:</b>	(REGULATOR)	
<b>Type:</b>	STAFF LETTER			<b>Submitted:</b>		
<b>Title:</b>	WORKPLAN COMMENTS					
<b>Title Link:</b>	<a href="https://geotracker.waterboards.ca.gov/view_documents?global_id=T0601900447&amp;enforcement_id=6050757">https://geotracker.waterboards.ca.gov/view_documents?global_id=T0601900447&amp;enforcement_id=6050757</a>					
<b>Document Type:</b>	Site Documents			<b>Size :</b>	560 KB	
<b>Document Date:</b>	3/1/2010*			<b>Submitted By:</b>	LEONARD ALBRIGHT (AUTH_RP)	
<b>Type:</b>	OTHER REPORT / DOCUMENT			<b>Submitted:</b>		
<b>Title:</b>	WORKPLAN LETTER FOR SOIL GAS SURVEY					
<b>Title Link:</b>	<a href="https://geotracker.waterboards.ca.gov/esi/uploads/geo_report/2924677550/T0601900447.PDF">https://geotracker.waterboards.ca.gov/esi/uploads/geo_report/2924677550/T0601900447.PDF</a>					
<b>Document Type:</b>	Site Documents			<b>Size :</b>		

Map Key	Number of Records	Direction	Distance (mi/ft)	Elev/Diff (ft)	Site	DB
<b>Document Date:</b>	12/1/2009				<b>Submitted By:</b> (REGULATOR)	
<b>Type:</b>	STAFF LETTER				<b>Submitted:</b>	
<b>Title:</b>	CAP COMMENTS					
<b>Title Link:</b>	https://geotracker.waterboards.ca.gov/view_documents?global_id=T0601900447&enforcement_id=6037976					
<b>Document Type:</b>	Site Documents				<b>Size :</b> 2,153 KB	
<b>Document Date:</b>	9/28/2009*				<b>Submitted By:</b> LEONARD ALBRIGHT (AUTH_RP)	
<b>Type:</b>	CORRECTIVE ACTION PLAN / REMEDIAL ACTION PLAN				<b>Submitted:</b>	
<b>Title:</b>	CORRECTIVE ACTION PLAN					
<b>Title Link:</b>	https://geotracker.waterboards.ca.gov/esi/uploads/geo_report/9756565928/T0601900447.PDF					
<b>Document Type:</b>	Site Documents				<b>Size :</b>	
<b>Document Date:</b>	7/30/2009				<b>Submitted By:</b> (REGULATOR)	
<b>Type:</b>	STAFF LETTER				<b>Submitted:</b>	
<b>Title:</b>	CAP EXTENSION LETTER					
<b>Title Link:</b>	https://geotracker.waterboards.ca.gov/view_documents?global_id=T0601900447&enforcement_id=6027722					
<b>Document Type:</b>	Site Documents				<b>Size :</b>	
<b>Document Date:</b>	7/6/2009				<b>Submitted By:</b> (REGULATOR)	
<b>Type:</b>	STAFF LETTER				<b>Submitted:</b>	
<b>Title:</b>	EXTENSION REQUEST					
<b>Title Link:</b>	https://geotracker.waterboards.ca.gov/view_documents?global_id=T0601900447&enforcement_id=6013115					
<b>Document Type:</b>	Site Documents				<b>Size :</b> 9,277 KB	
<b>Document Date:</b>	5/29/2009*				<b>Submitted By:</b> LEONARD ALBRIGHT (AUTH_RP)	
<b>Type:</b>	OTHER REPORT / DOCUMENT				<b>Submitted:</b>	
<b>Title:</b>	PRELIMINARY INVESTIGATION AND EVALUATION REPORT					
<b>Title Link:</b>	https://geotracker.waterboards.ca.gov/esi/uploads/geo_report/7373090624/T0601900447.PDF					
<b>Document Type:</b>	Site Documents				<b>Size :</b> 871 KB	
<b>Document Date:</b>	11/10/2008*				<b>Submitted By:</b> LEONARD ALBRIGHT (AUTH_RP)	
<b>Type:</b>	SITE INVESTIGATION WORKPLAN				<b>Submitted:</b>	
<b>Title:</b>	SITE INVESTIGATION WORKPLAN					
<b>Title Link:</b>	https://geotracker.waterboards.ca.gov/esi/uploads/geo_report/2136306047/T0601900447.PDF					
<b>Document Type:</b>	Site Documents				<b>Size :</b> 17,290 KB	
<b>Document Date:</b>	11/10/2008*				<b>Submitted By:</b> LEONARD ALBRIGHT (AUTH_RP)	
<b>Type:</b>	SITE ASSESSMENT REPORT				<b>Submitted:</b>	
<b>Title:</b>	LIMITED SUBSURFACE INVESTIGATION REPORT					
<b>Title Link:</b>	https://geotracker.waterboards.ca.gov/esi/uploads/geo_report/4502389371/T0601900447.PDF					
<b>Document Type:</b>	Site Documents				<b>Size :</b>	
<b>Document Date:</b>	6/25/2008				<b>Submitted By:</b> (REGULATOR)	
<b>Type:</b>	STAFF LETTER				<b>Submitted:</b>	
<b>Title:</b>	SITE INVESTIGATION WORKPLAN (5/28/08) COMMENTS					
<b>Title Link:</b>	https://geotracker.waterboards.ca.gov/view_documents?global_id=T0601900447&enforcement_id=5980877					
<b>Document Type:</b>	Site Documents				<b>Size :</b> 1,111 KB	
<b>Document Date:</b>	5/28/2008*				<b>Submitted By:</b> LEONARD ALBRIGHT (AUTH_RP)	
<b>Type:</b>	SITE INVESTIGATION WORKPLAN				<b>Submitted:</b>	
<b>Title:</b>	SITE INVESTIGATION WORKPLAN					
<b>Title Link:</b>	https://geotracker.waterboards.ca.gov/esi/uploads/geo_report/4861978113/T0601900447.PDF					
<b>Document Type:</b>	Site Documents				<b>Size :</b> 64 KB	
<b>Document Date:</b>	3/14/2008				<b>Submitted By:</b> (REGULATOR)	
<b>Type:</b>					<b>Submitted:</b>	
<b>Title:</b>	1ST LETTER					
<b>Title Link:</b>	https://geotracker.waterboards.ca.gov/site_documents/8918324112/Greyhound%20Bus%20Depot%201stLtr1%2D08%2Epdf					

[97](#)

1 of 1

ESE

0.27 /  
1,403.85

291.60 /  
-1

**AUTO MACHINE SPECIALTIES  
INC.  
420 BROADWAY ST  
FRESNO CA 93721-2802**

RCRA TSD

EPA Handler ID: CAL000287773  
Gen Status Universe: No Report



Map Key	Number of Records	Direction	Distance (mi/ft)	Elev/Diff (ft)	Site	DB
---------	-------------------	-----------	------------------	----------------	------	----

**Contact Name:** STEVE MOODY  
**Contact Address:** 420 BROADWAY ST , , FRESNO , CA, 93721 ,  
**Contact Phone No and Ext:** 559-268-9235  
**Contact Email:** AMSCNC@GMAIL.COM  
**Contact Country:**  
**Land Type:**  
**County Name:** FRESNO  
**EPA Region:** 09  
**Receive Date:** 20041029  
**Location Latitude:** 36.727593  
**Location Longitude:** -119.784919

**Violation/Evaluation Summary**

**Note:** NO RECORDS: As of Apr 2022, there are no Compliance Monitoring and Enforcement (violation) records associated with this facility (EPA ID).

**Handler Summary**

**Importer Activity:** No  
**Mixed Waste Generator:** No  
**Transporter Activity:** No  
**Transfer Facility:** No  
**Onsite Burner Exemption:** No  
**Smelting, Melting and Refining:** No  
**Underground Injection Control:** No  
**Commercial TSD:** No  
**Used Oil Transporter:** No  
**Used Oil Transfer Facility:** No  
**Used Oil Processor:** No  
**Used Oil Refiner:** No  
**Used Oil Burner:** No  
**Used Oil Market Burner:** No  
**Used Oil Spec Marketer:** No

**Hazardous Waste Handler Details**

**Sequence No:** 1  
**Receive Date:** 20041029  
**Handler Name:** AUTO MACHINE SPECIALTIES INC.  
**Federal Waste Generator Code:** N  
**Generator Code Description:** Not a Generator, Verified  
**Source Type:** Implementer

**Owner/Operator Details**

<b>Owner/Operator Ind:</b> Current Owner <b>Type:</b> Other <b>Name:</b> AUTO MACHINE SPECIALTIES INC <b>Date Became Current:</b> <b>Date Ended Current:</b> <b>Phone:</b> 559-268-9235 <b>Source Type:</b> Implementer	<b>Street No:</b> <b>Street 1:</b> 420 BROADWAY ST <b>Street 2:</b> <b>City:</b> FRESNO <b>State:</b> CA <b>Country:</b> <b>Zip Code:</b> 93721-2802
<b>Owner/Operator Ind:</b> Current Operator <b>Type:</b> Other <b>Name:</b> STEVE MOODY <b>Date Became Current:</b> <b>Date Ended Current:</b> <b>Phone:</b> 559-268-9235 <b>Source Type:</b> Implementer	<b>Street No:</b> <b>Street 1:</b> 420 BROADWAY ST <b>Street 2:</b> <b>City:</b> FRESNO <b>State:</b> CA <b>Country:</b> <b>Zip Code:</b> 93721



Map Key	Number of Records	Direction	Distance (mi/ft)	Elev/Diff (ft)	Site	DB
<a href="#">98</a>	1 of 1	WNW	0.27 / 1,426.64	288.32 / -4	JENSEN & PILEGARD 1068 G ST FRESNO CA 93706	DELISTED HAZ

**Siteid:** 421140  
**Latitude:** 36.732498  
**Longitude:** -119.794846  
**Original Source:** CHAZ  
**Record Date:** 30-MAY-2017

<a href="#">99</a>	1 of 1	NNW	0.27 / 1,444.29	292.26 / 0	STEPHEN O'HARA 1017 FULTON ST FRESNO CA 93721	RCRA TSD
--------------------	--------	-----	--------------------	---------------	---	----------

**EPA Handler ID:** CAC003018235  
**Gen Status Universe:** No Report  
**Contact Name:** STEPHEN O'HARA  
**Contact Address:** 1017 FULTON ST , , FRESNO , CA, 93721 ,  
**Contact Phone No and Ext:** 559-709-2580  
**Contact Email:** LIZE@PWSEI.COM  
**Contact Country:**  
**Land Type:**  
**County Name:** FRESNO  
**EPA Region:** 09  
**Receive Date:** 20190605  
**Location Latitude:** 36.734264  
**Location Longitude:** -119.790565

#### Violation/Evaluation Summary

**Note:** NO RECORDS: As of Apr 2022, there are no Compliance Monitoring and Enforcement (violation) records associated with this facility (EPA ID).

#### Handler Summary

**Importer Activity:** No  
**Mixed Waste Generator:** No  
**Transporter Activity:** No  
**Transfer Facility:** No  
**Onsite Burner Exemption:** No  
**Smelting, Melting and Refining:** No  
**Underground Injection Control:** No  
**Commercial TSD:** No  
**Used Oil Transporter:** No  
**Used Oil Transfer Facility:** No  
**Used Oil Processor:** No  
**Used Oil Refiner:** No  
**Used Oil Burner:** No  
**Used Oil Market Burner:** No  
**Used Oil Spec Marketer:** No

#### Hazardous Waste Handler Details

**Sequence No:** 1  
**Receive Date:** 20190605  
**Handler Name:** STEPHEN O'HARA  
**Federal Waste Generator Code:** N  
**Generator Code Description:** Not a Generator, Verified  
**Source Type:** Implementer

#### Owner/Operator Details

**Owner/Operator Ind:** Current Operator **Street No:**

Map Key	Number of Records	Direction	Distance (mi/ft)	Elev/Diff (ft)	Site	DB
Type:	Other				Street 1:	1017 FULTON ST
Name:	STEPHEN O'HARA				Street 2:	
Date Became Current:					City:	FRESNO
Date Ended Current:					State:	CA
Phone:	559-709-2580				Country:	
Source Type:	Implementer				Zip Code:	93721
Owner/Operator Ind:	Current Owner				Street No:	
Type:	Other				Street 1:	1017 FULTON ST
Name:	STSEPHEN O'HARA				Street 2:	
Date Became Current:					City:	FRESNO
Date Ended Current:					State:	CA
Phone:	559-709-2580				Country:	
Source Type:	Implementer				Zip Code:	93721

[100](#) 1 of 1 ESE 0.28 / 1,456.93 292.06 / 0 WAREHOUSE AUTOMOTIVE 410 BROADWAY ST FRESNO CA 93721-2802 RCRA TSD

EPA Handler ID: CAL000278652  
 Gen Status Universe: No Report  
 Contact Name: GERALD NIZNAK  
 Contact Address: 410 BROADWAY ST , , FRESNO , CA, 93721-2802 ,  
 Contact Phone No and Ext: 559-264-6864  
 Contact Email: GINMES@GMAIL.COM  
 Contact Country:  
 Land Type:  
 County Name: FRESNO  
 EPA Region: 09  
 Receive Date: 20040127  
 Location Latitude: 36.727686  
 Location Longitude: -119.784348

**Violation/Evaluation Summary**

**Note:** NO RECORDS: As of Apr 2022, there are no Compliance Monitoring and Enforcement (violation) records associated with this facility (EPA ID).

**Handler Summary**

Importer Activity: No  
 Mixed Waste Generator: No  
 Transporter Activity: No  
 Transfer Facility: No  
 Onsite Burner Exemption: No  
 Smelting, Melting and Refining: No  
 Underground Injection Control: No  
 Commercial TSD: No  
 Used Oil Transporter: No  
 Used Oil Transfer Facility: No  
 Used Oil Processor: No  
 Used Oil Refiner: No  
 Used Oil Burner: No  
 Used Oil Market Burner: No  
 Used Oil Spec Marketer: No

**Hazardous Waste Handler Details**

Sequence No: 1  
 Receive Date: 20040127  
 Handler Name: WAREHOUSE AUTOMOTIVE  
 Federal Waste Generator Code: N  
 Generator Code Description: Not a Generator, Verified  
 Source Type: Implementer

Map Key	Number of Records	Direction	Distance (mi/ft)	Elev/Diff (ft)	Site	DB
---------	-------------------	-----------	------------------	----------------	------	----

**Owner/Operator Details**

<b>Owner/Operator Ind:</b>	Current Operator	<b>Street No:</b>	
<b>Type:</b>	Other	<b>Street 1:</b>	410 BROADWAY ST
<b>Name:</b>	GERALD NIZNAK	<b>Street 2:</b>	
<b>Date Became Current:</b>		<b>City:</b>	FRESNO
<b>Date Ended Current:</b>		<b>State:</b>	CA
<b>Phone:</b>	559-264-6864	<b>Country:</b>	
<b>Source Type:</b>	Implementer	<b>Zip Code:</b>	93721-2802

<b>Owner/Operator Ind:</b>	Current Owner	<b>Street No:</b>	
<b>Type:</b>	Other	<b>Street 1:</b>	410 BROADWAY ST
<b>Name:</b>	GERALD NIZNAK	<b>Street 2:</b>	
<b>Date Became Current:</b>		<b>City:</b>	FRESNO
<b>Date Ended Current:</b>		<b>State:</b>	CA
<b>Phone:</b>	559-264-6864	<b>Country:</b>	
<b>Source Type:</b>	Implementer	<b>Zip Code:</b>	93721-2802

<a href="#">101</a>	1 of 2	WNW	0.29 / 1,551.17	287.65 / -5	<b>FORMER FRESNO 2 MANUFACTURED GAS PLANT SITE MARIPOSA STREET BETWEEN F AND G STREETS FRESNO CA 93701</b>	VCP
---------------------	--------	-----	--------------------	----------------	--	-----

<b>EPA ID:</b>	60001247	<b>Permit Renewal Lead:</b>	
<b>Site Code:</b>	102076, 100303	<b>Project Manager:</b>	JOSEPH TAPIA
<b>Nat Priority List:</b>	NO	<b>Supervisor:</b>	JOSEPH TAPIA
<b>Acres:</b>	1.2 ACRES	<b>Public Partici Spclst:</b>	
<b>Special Program:</b>	VOLUNTARY AGREEMENT - STANDARD VOLUNTARY AGREEMENT	<b>Census Tract:</b>	6019000300
<b>Funding:</b>	SITE PROPONENT	<b>County:</b>	FRESNO
<b>Assembly District:</b>	31	<b>Latitude:</b>	36.7313
<b>Senate District:</b>	14	<b>Longitude:</b>	-119.7953
<b>School District:</b>			
<b>APN:</b>	NONE SPECIFIED		
<b>Cleanup Status:</b>	ACTIVE AS OF 2/9/2010		
<b>Cleanup Oversight Agencies:</b>	DTSC - SITE CLEANUP PROGRAM - LEAD AGENCY		
<b>Site Type:</b>	VOLUNTARY AGREEMENT		
<b>Office:</b>	ENGINEERING & SPECIAL PROJECTS		
<b>Past Use that Caused Contam:</b>	MANUFACTURED GAS PLANT		
<b>Potential Media Affected:</b>	SOIL, SOIL VAPOR		
<b>Potential Contaminant of Concern:</b>			

CYANIDE (HYDROGEN)  
METALS  
PETROLEUM  
POLYNUCLEAR AROMATIC HYDROCARBONS (PAHS)

**Site History:**

The site operated as a coal-gas facility from 1892 until 1919. This project consists of four parcels. Contaminants of potential concern include PAHs, TPH (gas, diesel, motor oil), heavy metals, VOCs and cyanide.

<b>Status:</b>	ACTIVE
<b>Program Type:</b>	VOLUNTARY CLEANUP
<b>CalEnviroScreen Score:</b>	95-100%
<b>Summary Link:</b>	<a href="https://www.envirostor.dtsc.ca.gov/public/profile_report?global_id=60001247">https://www.envirostor.dtsc.ca.gov/public/profile_report?global_id=60001247</a>

**Currently Scheduled Activities**

**Area Name:**  
**Area Link:**  
**Sub Area:**  
**Sub Area Link:**

<b>Map Key</b>	<b>Number of Records</b>	<b>Direction</b>	<b>Distance (mi/ft)</b>	<b>Elev/Diff (ft)</b>	<b>Site</b>	<b>DB</b>
<b>Document Type:</b>		Certification				
<b>Due Date:</b>		2/27/2022				
<b>Revised Date:</b>						
<b><u>Future Activities</u></b>						
<b>Area Name:</b>						
<b>Area Link:</b>						
<b>Sub Area:</b>						
<b>Sub Area Link:</b>						
<b>Document Type:</b>		Land Use Restriction				
<b>Due Date:</b>		2026				
<b>Area Name:</b>						
<b>Area Link:</b>						
<b>Sub Area:</b>						
<b>Sub Area Link:</b>						
<b>Document Type:</b>		Land Use Restriction				
<b>Due Date:</b>		2028				
<b><u>Completed Activities</u></b>						
<b>Title:</b>		Work Notice for Site Investigation				
<b>Title Link:</b>		<a href="https://www.envirostor.dtsc.ca.gov/public/final_documents2?global_id=60001247&amp;doc_id=60264047">https://www.envirostor.dtsc.ca.gov/public/final_documents2?global_id=60001247&amp;doc_id=60264047</a>				
<b>Area Name:</b>						
<b>Area Link:</b>						
<b>Sub Area:</b>						
<b>Sub Area Link:</b>						
<b>Document Type:</b>		Work Notice				
<b>Date Completed:</b>		4/5/2011				
<b>Comments:</b>						
<b>Title:</b>		Remedial Action Plan				
<b>Title Link:</b>		<a href="https://www.envirostor.dtsc.ca.gov/public/final_documents2?global_id=60001247&amp;doc_id=60306447">https://www.envirostor.dtsc.ca.gov/public/final_documents2?global_id=60001247&amp;doc_id=60306447</a>				
<b>Area Name:</b>						
<b>Area Link:</b>						
<b>Sub Area:</b>						
<b>Sub Area Link:</b>						
<b>Document Type:</b>		Remedial Action Plan				
<b>Date Completed:</b>		6/13/2016				
<b>Comments:</b>						
<b>Title:</b>		Amendment to RDIP				
<b>Title Link:</b>		<a href="https://www.envirostor.dtsc.ca.gov/public/final_documents2?global_id=60001247&amp;doc_id=60472610">https://www.envirostor.dtsc.ca.gov/public/final_documents2?global_id=60001247&amp;doc_id=60472610</a>				
<b>Area Name:</b>						
<b>Area Link:</b>						
<b>Sub Area:</b>						
<b>Sub Area Link:</b>						
<b>Document Type:</b>		Design/Implementation Workplan				
<b>Date Completed:</b>		6/15/2020				
<b>Comments:</b>						
<b>Title:</b>		Groundwater Sampling Technical Memorandum				
<b>Title Link:</b>		<a href="https://www.envirostor.dtsc.ca.gov/public/final_documents2?global_id=60001247&amp;doc_id=60403999">https://www.envirostor.dtsc.ca.gov/public/final_documents2?global_id=60001247&amp;doc_id=60403999</a>				
<b>Area Name:</b>						
<b>Area Link:</b>						
<b>Sub Area:</b>						
<b>Sub Area Link:</b>						
<b>Document Type:</b>		Technical Workplan				
<b>Date Completed:</b>		1/29/2016				
<b>Comments:</b>						
<b>Title:</b>		Amended Remedial Design Implementation Report				
<b>Title Link:</b>		<a href="https://www.envirostor.dtsc.ca.gov/public/final_documents2?global_id=60001247&amp;doc_id=60456316">https://www.envirostor.dtsc.ca.gov/public/final_documents2?global_id=60001247&amp;doc_id=60456316</a>				
<b>Area Name:</b>						
<b>Area Link:</b>						
<b>Sub Area:</b>						

<b>Map Key</b>	<b>Number of Records</b>	<b>Direction</b>	<b>Distance (mi/ft)</b>	<b>Elev/Diff (ft)</b>	<b>Site</b>	<b>DB</b>
<b>Sub Area Link:</b>						
<b>Document Type:</b>			Remedial Action Implementation Workplan			
<b>Date Completed:</b>			8/28/2019			
<b>Comments:</b>						
<b>Title:</b>			Interim Removal Action Completion Report			
<b>Title Link:</b>			<a href="https://www.envirostor.dtsc.ca.gov/public/final_documents2?global_id=60001247&amp;doc_id=60416688">https://www.envirostor.dtsc.ca.gov/public/final_documents2?global_id=60001247&amp;doc_id=60416688</a>			
<b>Area Name:</b>						
<b>Area Link:</b>						
<b>Sub Area:</b>						
<b>Sub Area Link:</b>						
<b>Document Type:</b>			Other Report			
<b>Date Completed:</b>			1/31/2017			
<b>Comments:</b>						
<b>Title:</b>			Post Remedial Action Soil Vapor Sampling Workplan-Basque Hotel			
<b>Title Link:</b>			<a href="https://www.envirostor.dtsc.ca.gov/public/final_documents2?global_id=60001247&amp;doc_id=60500626">https://www.envirostor.dtsc.ca.gov/public/final_documents2?global_id=60001247&amp;doc_id=60500626</a>			
<b>Area Name:</b>						
<b>Area Link:</b>						
<b>Sub Area:</b>						
<b>Sub Area Link:</b>						
<b>Document Type:</b>			Other Report			
<b>Date Completed:</b>			10/29/2021			
<b>Comments:</b>						
<b>Title:</b>			Interim Removal Action			
<b>Title Link:</b>			<a href="https://www.envirostor.dtsc.ca.gov/public/final_documents2?global_id=60001247&amp;doc_id=60416686">https://www.envirostor.dtsc.ca.gov/public/final_documents2?global_id=60001247&amp;doc_id=60416686</a>			
<b>Area Name:</b>						
<b>Area Link:</b>						
<b>Sub Area:</b>						
<b>Sub Area Link:</b>						
<b>Document Type:</b>			Fieldwork			
<b>Date Completed:</b>			10/13/2016			
<b>Comments:</b>						
<b>Title:</b>			Post Remedial Action Soil Vapor Sampling Work Plan-General Site			
<b>Title Link:</b>			<a href="https://www.envirostor.dtsc.ca.gov/public/final_documents2?global_id=60001247&amp;doc_id=60499951">https://www.envirostor.dtsc.ca.gov/public/final_documents2?global_id=60001247&amp;doc_id=60499951</a>			
<b>Area Name:</b>						
<b>Area Link:</b>						
<b>Sub Area:</b>						
<b>Sub Area Link:</b>						
<b>Document Type:</b>			Other Report			
<b>Date Completed:</b>			10/4/2021			
<b>Comments:</b>						
<b>Title:</b>			Tuck Property Investigation Report			
<b>Title Link:</b>			<a href="https://www.envirostor.dtsc.ca.gov/public/final_documents2?global_id=60001247&amp;doc_id=60388704">https://www.envirostor.dtsc.ca.gov/public/final_documents2?global_id=60001247&amp;doc_id=60388704</a>			
<b>Area Name:</b>						
<b>Area Link:</b>						
<b>Sub Area:</b>						
<b>Sub Area Link:</b>						
<b>Document Type:</b>			Technical Workplan			
<b>Date Completed:</b>			1/28/2015			
<b>Comments:</b>						
<b>Title:</b>			Initial Study			
<b>Title Link:</b>			<a href="https://www.envirostor.dtsc.ca.gov/public/final_documents2?global_id=60001247&amp;enforcement_id=60360416">https://www.envirostor.dtsc.ca.gov/public/final_documents2?global_id=60001247&amp;enforcement_id=60360416</a>			
<b>Area Name:</b>						
<b>Area Link:</b>						
<b>Sub Area:</b>						
<b>Sub Area Link:</b>						
<b>Document Type:</b>			CEQA - Initial Study/ Neg. Declaration			
<b>Date Completed:</b>			6/13/2016			
<b>Comments:</b>						
<b>Title:</b>			Community Survey			
<b>Title Link:</b>			<a href="https://www.envirostor.dtsc.ca.gov/public/final_documents2?global_id=60001247&amp;doc_id=60264844">https://www.envirostor.dtsc.ca.gov/public/final_documents2?global_id=60001247&amp;doc_id=60264844</a>			
<b>Area Name:</b>						
<b>Area Link:</b>						

<b>Map Key</b>	<b>Number of Records</b>	<b>Direction</b>	<b>Distance (mi/ft)</b>	<b>Elev/Diff (ft)</b>	<b>Site</b>	<b>DB</b>
<b>Sub Area:</b>						
<b>Sub Area Link:</b>						
<b>Document Type:</b>		Community Profile				
<b>Date Completed:</b>		3/30/2011				
<b>Comments:</b>		Survey mailed				
<b>Title:</b>						
<b>Title Link:</b>		<a href="https://www.envirostor.dtsc.ca.gov/public/final_documents2?global_id=60001247&amp;doc_id=60472608">https://www.envirostor.dtsc.ca.gov/public/final_documents2?global_id=60001247&amp;doc_id=60472608</a>				
<b>Area Name:</b>						
<b>Area Link:</b>						
<b>Sub Area:</b>						
<b>Sub Area Link:</b>						
<b>Document Type:</b>		Remedial Action Plan Amendment				
<b>Date Completed:</b>		5/21/2020				
<b>Comments:</b>						
<b>Title:</b>						
<b>Title Link:</b>		<a href="https://www.envirostor.dtsc.ca.gov/public/final_documents2?global_id=60001247&amp;doc_id=60460961">https://www.envirostor.dtsc.ca.gov/public/final_documents2?global_id=60001247&amp;doc_id=60460961</a>				
<b>Area Name:</b>						
<b>Area Link:</b>						
<b>Sub Area:</b>						
<b>Sub Area Link:</b>						
<b>Document Type:</b>		Remedial Design - Preliminary/Intermediate				
<b>Date Completed:</b>		8/21/2019				
<b>Comments:</b>						
<b>Title:</b>						
<b>Title Link:</b>		<a href="https://www.envirostor.dtsc.ca.gov/public/final_documents2?global_id=60001247&amp;doc_id=60364782">https://www.envirostor.dtsc.ca.gov/public/final_documents2?global_id=60001247&amp;doc_id=60364782</a>				
<b>Area Name:</b>						
<b>Area Link:</b>						
<b>Sub Area:</b>						
<b>Sub Area Link:</b>						
<b>Document Type:</b>		Public Participation Plan / Community Relations Plan				
<b>Date Completed:</b>		8/28/2014				
<b>Comments:</b>						
<b>Title:</b>						
<b>Title Link:</b>		<a href="https://www.envirostor.dtsc.ca.gov/public/final_documents2?global_id=60001247&amp;doc_id=60254848">https://www.envirostor.dtsc.ca.gov/public/final_documents2?global_id=60001247&amp;doc_id=60254848</a>				
<b>Area Name:</b>						
<b>Area Link:</b>						
<b>Sub Area:</b>						
<b>Sub Area Link:</b>						
<b>Document Type:</b>		Remedial Investigation Report				
<b>Date Completed:</b>		8/1/2012				
<b>Comments:</b>						
<b>Title:</b>						
<b>Title Link:</b>		<a href="https://www.envirostor.dtsc.ca.gov/public/final_documents2?global_id=60001247&amp;doc_id=60401689">https://www.envirostor.dtsc.ca.gov/public/final_documents2?global_id=60001247&amp;doc_id=60401689</a>				
<b>Area Name:</b>						
<b>Area Link:</b>						
<b>Sub Area:</b>						
<b>Sub Area Link:</b>						
<b>Document Type:</b>		Other Report				
<b>Date Completed:</b>		10/6/2015				
<b>Comments:</b>						
<b>Title:</b>						
<b>Title Link:</b>		<a href="https://www.envirostor.dtsc.ca.gov/public/final_documents2?global_id=60001247&amp;doc_id=60412314">https://www.envirostor.dtsc.ca.gov/public/final_documents2?global_id=60001247&amp;doc_id=60412314</a>				
<b>Area Name:</b>						
<b>Area Link:</b>						
<b>Sub Area:</b>						
<b>Sub Area Link:</b>						
<b>Document Type:</b>		Design/Implementation Workplan				
<b>Date Completed:</b>		9/28/2016				
<b>Comments:</b>						
<b>Title:</b>						
<b>Title Link:</b>		<a href="https://www.envirostor.dtsc.ca.gov/public/final_documents2?global_id=60001247&amp;doc_id=60363106">https://www.envirostor.dtsc.ca.gov/public/final_documents2?global_id=60001247&amp;doc_id=60363106</a>				
<b>Area Name:</b>						

<b>Map Key</b>	<b>Number of Records</b>	<b>Direction</b>	<b>Distance (mi/ft)</b>	<b>Elev/Diff (ft)</b>	<b>Site</b>	<b>DB</b>
<b>Area Link:</b>						
<b>Sub Area:</b>						
<b>Sub Area Link:</b>						
<b>Document Type:</b>		Other Report				
<b>Date Completed:</b>		6/17/2014				
<b>Comments:</b>						
<b>Title:</b>		Voluntary Cleanup Agreement				
<b>Title Link:</b>		<a href="https://www.envirostor.dtsc.ca.gov/public/final_documents2?global_id=60001247&amp;enforcement_id=60253424">https://www.envirostor.dtsc.ca.gov/public/final_documents2?global_id=60001247&amp;enforcement_id=60253424</a>				
<b>Area Name:</b>						
<b>Area Link:</b>						
<b>Sub Area:</b>						
<b>Sub Area Link:</b>						
<b>Document Type:</b>		Standard Voluntary Agreement				
<b>Date Completed:</b>		8/25/2010				
<b>Comments:</b>		VCA Signed				
<b>Title:</b>		Technical Memorandum - Supplemental Offsite Delineation and In-Ground Tank Investigation				
<b>Title Link:</b>		<a href="https://www.envirostor.dtsc.ca.gov/public/final_documents2?global_id=60001247&amp;doc_id=60320422">https://www.envirostor.dtsc.ca.gov/public/final_documents2?global_id=60001247&amp;doc_id=60320422</a>				
<b>Area Name:</b>						
<b>Area Link:</b>						
<b>Sub Area:</b>						
<b>Sub Area Link:</b>						
<b>Document Type:</b>		Site Characterization Workplan				
<b>Date Completed:</b>		4/25/2013				
<b>Comments:</b>						
<b>Title:</b>		Addendum to Approved IS/ND				
<b>Title Link:</b>		<a href="https://www.envirostor.dtsc.ca.gov/public/final_documents2?global_id=60001247&amp;enforcement_id=60479867">https://www.envirostor.dtsc.ca.gov/public/final_documents2?global_id=60001247&amp;enforcement_id=60479867</a>				
<b>Area Name:</b>						
<b>Area Link:</b>						
<b>Sub Area:</b>						
<b>Sub Area Link:</b>						
<b>Document Type:</b>		CEQA - Initial Study/ Neg. Declaration				
<b>Date Completed:</b>		7/30/2020				
<b>Comments:</b>						
<b>Title:</b>		Interim Remedial Measure Workplan				
<b>Title Link:</b>		<a href="https://www.envirostor.dtsc.ca.gov/public/final_documents2?global_id=60001247&amp;doc_id=60412290">https://www.envirostor.dtsc.ca.gov/public/final_documents2?global_id=60001247&amp;doc_id=60412290</a>				
<b>Area Name:</b>						
<b>Area Link:</b>						
<b>Sub Area:</b>						
<b>Sub Area Link:</b>						
<b>Document Type:</b>		Other Report				
<b>Date Completed:</b>		8/18/2016				
<b>Comments:</b>						
<b>Title:</b>		sampling				
<b>Title Link:</b>		<a href="https://www.envirostor.dtsc.ca.gov/public/final_documents2?global_id=60001247&amp;doc_id=60264829">https://www.envirostor.dtsc.ca.gov/public/final_documents2?global_id=60001247&amp;doc_id=60264829</a>				
<b>Area Name:</b>						
<b>Area Link:</b>						
<b>Sub Area:</b>						
<b>Sub Area Link:</b>						
<b>Document Type:</b>		Fieldwork				
<b>Date Completed:</b>		4/20/2011				
<b>Comments:</b>						
<b>Title:</b>		Design and Implementation Plan				
<b>Title Link:</b>		<a href="https://www.envirostor.dtsc.ca.gov/public/final_documents2?global_id=60001247&amp;doc_id=60434207">https://www.envirostor.dtsc.ca.gov/public/final_documents2?global_id=60001247&amp;doc_id=60434207</a>				
<b>Area Name:</b>						
<b>Area Link:</b>						
<b>Sub Area:</b>						
<b>Sub Area Link:</b>						
<b>Document Type:</b>		Design/Implementation Workplan				
<b>Date Completed:</b>		3/8/2018				
<b>Comments:</b>						
<b>Title:</b>		Supplemental Investigation at Ford Property				
<b>Title Link:</b>		<a href="https://www.envirostor.dtsc.ca.gov/public/final_documents2?global_id=60001247&amp;doc_id=60469753">https://www.envirostor.dtsc.ca.gov/public/final_documents2?global_id=60001247&amp;doc_id=60469753</a>				

<b>Map Key</b>	<b>Number of Records</b>	<b>Direction</b>	<b>Distance (mi/ft)</b>	<b>Elev/Diff (ft)</b>	<b>Site</b>	<b>DB</b>
<b>Area Name:</b>						
<b>Area Link:</b>						
<b>Sub Area:</b>						
<b>Sub Area Link:</b>						
<b>Document Type:</b>					Supplemental Site Investigation Tech Memo	
<b>Date Completed:</b>					1/24/2020	
<b>Comments:</b>						
<b>Title:</b>					Community Profile	
<b>Title Link:</b>					<a href="https://www.envirostor.dtsc.ca.gov/public/final_documents2?global_id=60001247&amp;doc_id=60328878">https://www.envirostor.dtsc.ca.gov/public/final_documents2?global_id=60001247&amp;doc_id=60328878</a>	
<b>Area Name:</b>						
<b>Area Link:</b>						
<b>Sub Area:</b>						
<b>Sub Area Link:</b>						
<b>Document Type:</b>					Community Profile	
<b>Date Completed:</b>					7/11/2013	
<b>Comments:</b>						
<b>Title:</b>					Removal Action Completion Report (Sitewide)	
<b>Title Link:</b>					<a href="https://www.envirostor.dtsc.ca.gov/public/final_documents2?global_id=60001247&amp;doc_id=60417314">https://www.envirostor.dtsc.ca.gov/public/final_documents2?global_id=60001247&amp;doc_id=60417314</a>	
<b>Area Name:</b>						
<b>Area Link:</b>						
<b>Sub Area:</b>						
<b>Sub Area Link:</b>						
<b>Document Type:</b>					Removal Action Completion Report	
<b>Date Completed:</b>					2/22/2022	
<b>Comments:</b>						
<b>Title:</b>					Community Survey	
<b>Title Link:</b>					<a href="https://www.envirostor.dtsc.ca.gov/public/final_documents2?global_id=60001247&amp;doc_id=60265956">https://www.envirostor.dtsc.ca.gov/public/final_documents2?global_id=60001247&amp;doc_id=60265956</a>	
<b>Area Name:</b>						
<b>Area Link:</b>						
<b>Sub Area:</b>						
<b>Sub Area Link:</b>						
<b>Document Type:</b>					Public Notice	
<b>Date Completed:</b>					5/5/2011	
<b>Comments:</b>						
<b>Title:</b>					Public Notice	
<b>Title Link:</b>					<a href="https://www.envirostor.dtsc.ca.gov/public/final_documents2?global_id=60001247&amp;doc_id=60386012">https://www.envirostor.dtsc.ca.gov/public/final_documents2?global_id=60001247&amp;doc_id=60386012</a>	
<b>Area Name:</b>						
<b>Area Link:</b>						
<b>Sub Area:</b>						
<b>Sub Area Link:</b>						
<b>Document Type:</b>					Public Notice	
<b>Date Completed:</b>					4/18/2016	
<b>Comments:</b>						
<b>Title:</b>					Fact Sheets	
<b>Title Link:</b>					<a href="https://www.envirostor.dtsc.ca.gov/public/final_documents2?global_id=60001247&amp;doc_id=60386014">https://www.envirostor.dtsc.ca.gov/public/final_documents2?global_id=60001247&amp;doc_id=60386014</a>	
<b>Area Name:</b>						
<b>Area Link:</b>						
<b>Sub Area:</b>						
<b>Sub Area Link:</b>						
<b>Document Type:</b>					Fact Sheets	
<b>Date Completed:</b>					4/18/2016	
<b>Comments:</b>						
<b>Title:</b>					Pre Design Investigation Workplan	
<b>Title Link:</b>					<a href="https://www.envirostor.dtsc.ca.gov/public/final_documents2?global_id=60001247&amp;doc_id=60426892">https://www.envirostor.dtsc.ca.gov/public/final_documents2?global_id=60001247&amp;doc_id=60426892</a>	
<b>Area Name:</b>						
<b>Area Link:</b>						
<b>Sub Area:</b>						
<b>Sub Area Link:</b>						
<b>Document Type:</b>					Technical Workplan	
<b>Date Completed:</b>					6/20/2017	
<b>Comments:</b>						
<b>Title:</b>					Letter Proposing Alternative Remedy for Remedy	



Map Key	Number of Records	Direction	Distance (mi/ft)	Elev/Diff (ft)	Site	DB
<p><b>Title Link:</b> <a href="https://www.envirostor.dtsc.ca.gov/public/final_documents2?global_id=60001247&amp;enforcement_id=60473958">https://www.envirostor.dtsc.ca.gov/public/final_documents2?global_id=60001247&amp;enforcement_id=60473958</a></p> <p><b>Area Name:</b></p> <p><b>Area Link:</b></p> <p><b>Sub Area:</b></p> <p><b>Sub Area Link:</b></p> <p><b>Document Type:</b> Correspondence</p> <p><b>Date Completed:</b> 12/31/2019</p> <p><b>Comments:</b></p>						
<p><b>Title:</b> Remedial Investigation Workplan</p> <p><b>Title Link:</b> <a href="https://www.envirostor.dtsc.ca.gov/public/final_documents2?global_id=60001247&amp;doc_id=60254847">https://www.envirostor.dtsc.ca.gov/public/final_documents2?global_id=60001247&amp;doc_id=60254847</a></p> <p><b>Area Name:</b></p> <p><b>Area Link:</b></p> <p><b>Sub Area:</b></p> <p><b>Sub Area Link:</b></p> <p><b>Document Type:</b> Remedial Investigation Workplan</p> <p><b>Date Completed:</b> 1/6/2011</p> <p><b>Comments:</b></p>						
<p><b>Title:</b> Technical Memorandum - Supplemental Site Investigation for Delineation of Data Gaps, Tier 1 Investigation</p> <p><b>Title Link:</b> <a href="https://www.envirostor.dtsc.ca.gov/public/final_documents2?global_id=60001247&amp;doc_id=60277889">https://www.envirostor.dtsc.ca.gov/public/final_documents2?global_id=60001247&amp;doc_id=60277889</a></p> <p><b>Area Name:</b></p> <p><b>Area Link:</b></p> <p><b>Sub Area:</b></p> <p><b>Sub Area Link:</b></p> <p><b>Document Type:</b> Other Report</p> <p><b>Date Completed:</b> 9/9/2011</p> <p><b>Comments:</b></p>						
<p><b>Title:</b> Work Notice for Post Remediation Sampling</p> <p><b>Title Link:</b> <a href="https://www.envirostor.dtsc.ca.gov/public/final_documents2?global_id=60001247&amp;doc_id=60512222">https://www.envirostor.dtsc.ca.gov/public/final_documents2?global_id=60001247&amp;doc_id=60512222</a></p> <p><b>Area Name:</b></p> <p><b>Area Link:</b></p> <p><b>Sub Area:</b></p> <p><b>Sub Area Link:</b></p> <p><b>Document Type:</b> Work Notice</p> <p><b>Date Completed:</b> 11/18/2021</p> <p><b>Comments:</b></p>						
<p><b>Title:</b> Former Fresno -2 MGP November 2019 Work Notice</p> <p><b>Title Link:</b> <a href="https://www.envirostor.dtsc.ca.gov/public/final_documents2?global_id=60001247&amp;doc_id=60470651">https://www.envirostor.dtsc.ca.gov/public/final_documents2?global_id=60001247&amp;doc_id=60470651</a></p> <p><b>Area Name:</b></p> <p><b>Area Link:</b></p> <p><b>Sub Area:</b></p> <p><b>Sub Area Link:</b></p> <p><b>Document Type:</b> Public Notice</p> <p><b>Date Completed:</b> 8/20/2020</p> <p><b>Comments:</b></p>						

[101](#)

2 of 2

WNW

0.29 /  
1,551.17

287.65 /  
-5

FORMER FRESNO 2  
MANUFACTURED GAS PLANT  
SITE  
MARIPOSA STREET BETWEEN F  
AND G STREETS  
FRESNO CA 93701

ENVIROSTOR

**Estor/EPA ID:** 60001247  
**Site Code:** 102076, 100303  
**Nat Priority List:** NO  
**APN:** NONE SPECIFIED  
**Census Tract:** 6019000300  
**Site Type:** VOLUNTARY AGREEMENT  
**Address Description:** MARIPOSA STREET BETWEEN F AND G STREETS  
**Office:** ENGINEERING & SPECIAL PROJECTS  
**Special Program:** VOLUNTARY AGREEMENT - STANDARD VOLUNTARY AGREEMENT  
**Funding:** SITE PROPONENT

**Assembly District:** 31  
**Senate District:** 14  
**Permit Renewal Lead:**  
**Public Partici Spclst:**  
**Project Manager:** JOSEPH TAPIA  
**County:** FRESNO  
**Latitude:** 36.7313  
**Longitude:** -119.7953  
**Acres:** 1.2 ACRES  
**Supervisor:** JOSEPH TAPIA

<b>Map Key</b>	<b>Number of Records</b>	<b>Direction</b>	<b>Distance (mi/ft)</b>	<b>Elev/Diff (ft)</b>	<b>Site</b>	<b>DB</b>
----------------	--------------------------	------------------	-------------------------	-----------------------	-------------	-----------

**Cleanup Status:** ACTIVE AS OF 2/9/2010  
**Cleanup Oversight Agencies:** DTSC - SITE CLEANUP PROGRAM - LEAD AGENCY  
**School District:**  
**Past Use that Caused Contam:** MANUFACTURED GAS PLANT  
**Potential Media Affected:** SOIL, SOIL VAPOR  
**Potential Contaminant of Concern:**

CYANIDE (HYDROGEN)  
 METALS  
 PETROLEUM  
 POLYNUCLEAR AROMATIC HYDROCARBONS (PAHS)

**Site History:**

The site operated as a coal-gas facility from 1892 until 1919. This project consists of four parcels. Contaminants of potential concern include PAHs, TPH (gas, diesel, motor oil), heavy metals, VOCs and cyanide.

**Status:** ACTIVE  
**Program Type:** VOLUNTARY CLEANUP  
**CalEnviroScreen Score:** 95-100%  
**Summary Link:** [https://www.envirostor.dtsc.ca.gov/public/profile\\_report?global\\_id=60001247](https://www.envirostor.dtsc.ca.gov/public/profile_report?global_id=60001247)

**Currently Scheduled Activities**

**Area Name:**  
**Area Link:**  
**Sub Area:**  
**Sub Area Link:**  
**Document Type:** Certification  
**Due Date:** 2/27/2022  
**Revised Date:**

**Future Activities**

**Area Name:**  
**Area Link:**  
**Sub Area:**  
**Sub Area Link:**  
**Document Type:** Land Use Restriction  
**Due Date:** 2028

**Area Name:**  
**Area Link:**  
**Sub Area:**  
**Sub Area Link:**  
**Document Type:** Land Use Restriction  
**Due Date:** 2026

**Completed Activities**

**Title:** Amendment to RAP/RAW  
**Title Link:** [https://www.envirostor.dtsc.ca.gov/public/final\\_documents2?global\\_id=60001247&doc\\_id=60472608](https://www.envirostor.dtsc.ca.gov/public/final_documents2?global_id=60001247&doc_id=60472608)

**Area Name:**  
**Area Link:**  
**Sub Area:**  
**Sub Area Link:**  
**Document Type:** Remedial Action Plan Amendment  
**Date Completed:** 5/21/2020  
**Comments:**

**Title:** Interim Remedial Measure Workplan  
**Title Link:** [https://www.envirostor.dtsc.ca.gov/public/final\\_documents2?global\\_id=60001247&doc\\_id=60412290](https://www.envirostor.dtsc.ca.gov/public/final_documents2?global_id=60001247&doc_id=60412290)  
**Area Name:**  
**Area Link:**  
**Sub Area:**

<b>Map Key</b>	<b>Number of Records</b>	<b>Direction</b>	<b>Distance (mi/ft)</b>	<b>Elev/Diff (ft)</b>	<b>Site</b>	<b>DB</b>
<b>Sub Area Link:</b>						
<b>Document Type:</b>		Other Report				
<b>Date Completed:</b>		8/18/2016				
<b>Comments:</b>						
<b>Title:</b>		sampling				
<b>Title Link:</b>		<a href="https://www.envirostor.dtsc.ca.gov/public/final_documents2?global_id=60001247&amp;doc_id=60264829">https://www.envirostor.dtsc.ca.gov/public/final_documents2?global_id=60001247&amp;doc_id=60264829</a>				
<b>Area Name:</b>						
<b>Area Link:</b>						
<b>Sub Area:</b>						
<b>Sub Area Link:</b>						
<b>Document Type:</b>		Fieldwork				
<b>Date Completed:</b>		4/20/2011				
<b>Comments:</b>						
<b>Title:</b>		Community Profile				
<b>Title Link:</b>		<a href="https://www.envirostor.dtsc.ca.gov/public/final_documents2?global_id=60001247&amp;doc_id=60328878">https://www.envirostor.dtsc.ca.gov/public/final_documents2?global_id=60001247&amp;doc_id=60328878</a>				
<b>Area Name:</b>						
<b>Area Link:</b>						
<b>Sub Area:</b>						
<b>Sub Area Link:</b>						
<b>Document Type:</b>		Community Profile				
<b>Date Completed:</b>		7/11/2013				
<b>Comments:</b>						
<b>Title:</b>		Former Fresno -2 MGP November 2019 Work Notice				
<b>Title Link:</b>		<a href="https://www.envirostor.dtsc.ca.gov/public/final_documents2?global_id=60001247&amp;doc_id=60470651">https://www.envirostor.dtsc.ca.gov/public/final_documents2?global_id=60001247&amp;doc_id=60470651</a>				
<b>Area Name:</b>						
<b>Area Link:</b>						
<b>Sub Area:</b>						
<b>Sub Area Link:</b>						
<b>Document Type:</b>		Public Notice				
<b>Date Completed:</b>		8/20/2020				
<b>Comments:</b>						
<b>Title:</b>		Groundwater Sampling Technical Memorandum				
<b>Title Link:</b>		<a href="https://www.envirostor.dtsc.ca.gov/public/final_documents2?global_id=60001247&amp;doc_id=60403999">https://www.envirostor.dtsc.ca.gov/public/final_documents2?global_id=60001247&amp;doc_id=60403999</a>				
<b>Area Name:</b>						
<b>Area Link:</b>						
<b>Sub Area:</b>						
<b>Sub Area Link:</b>						
<b>Document Type:</b>		Technical Workplan				
<b>Date Completed:</b>		1/29/2016				
<b>Comments:</b>						
<b>Title:</b>		Initial Study				
<b>Title Link:</b>		<a href="https://www.envirostor.dtsc.ca.gov/public/final_documents2?global_id=60001247&amp;enforcement_id=60360416">https://www.envirostor.dtsc.ca.gov/public/final_documents2?global_id=60001247&amp;enforcement_id=60360416</a>				
<b>Area Name:</b>						
<b>Area Link:</b>						
<b>Sub Area:</b>						
<b>Sub Area Link:</b>						
<b>Document Type:</b>		CEQA - Initial Study/ Neg. Declaration				
<b>Date Completed:</b>		6/13/2016				
<b>Comments:</b>						
<b>Title:</b>		Interim Removal Action				
<b>Title Link:</b>		<a href="https://www.envirostor.dtsc.ca.gov/public/final_documents2?global_id=60001247&amp;doc_id=60416686">https://www.envirostor.dtsc.ca.gov/public/final_documents2?global_id=60001247&amp;doc_id=60416686</a>				
<b>Area Name:</b>						
<b>Area Link:</b>						
<b>Sub Area:</b>						
<b>Sub Area Link:</b>						
<b>Document Type:</b>		Fieldwork				
<b>Date Completed:</b>		10/13/2016				
<b>Comments:</b>						
<b>Title:</b>		Remedial Action Plan				
<b>Title Link:</b>		<a href="https://www.envirostor.dtsc.ca.gov/public/final_documents2?global_id=60001247&amp;doc_id=60306447">https://www.envirostor.dtsc.ca.gov/public/final_documents2?global_id=60001247&amp;doc_id=60306447</a>				
<b>Area Name:</b>						
<b>Area Link:</b>						

<b>Map Key</b>	<b>Number of Records</b>	<b>Direction</b>	<b>Distance (mi/ft)</b>	<b>Elev/Diff (ft)</b>	<b>Site</b>	<b>DB</b>
<b>Sub Area:</b>						
<b>Sub Area Link:</b>						
<b>Document Type:</b>			Remedial Action Plan			
<b>Date Completed:</b>			6/13/2016			
<b>Comments:</b>						
<b>Title:</b>			Supplemental Investigation at Ford Property			
<b>Title Link:</b>			<a href="https://www.envirostor.dtsc.ca.gov/public/final_documents2?global_id=60001247&amp;doc_id=60469753">https://www.envirostor.dtsc.ca.gov/public/final_documents2?global_id=60001247&amp;doc_id=60469753</a>			
<b>Area Name:</b>						
<b>Area Link:</b>						
<b>Sub Area:</b>						
<b>Sub Area Link:</b>						
<b>Document Type:</b>			Supplemental Site Investigation Tech Memo			
<b>Date Completed:</b>			1/24/2020			
<b>Comments:</b>						
<b>Title:</b>			Tuck Property Investigation Report			
<b>Title Link:</b>			<a href="https://www.envirostor.dtsc.ca.gov/public/final_documents2?global_id=60001247&amp;doc_id=60388704">https://www.envirostor.dtsc.ca.gov/public/final_documents2?global_id=60001247&amp;doc_id=60388704</a>			
<b>Area Name:</b>						
<b>Area Link:</b>						
<b>Sub Area:</b>						
<b>Sub Area Link:</b>						
<b>Document Type:</b>			Technical Workplan			
<b>Date Completed:</b>			1/28/2015			
<b>Comments:</b>						
<b>Title:</b>			Addendum to Approved IS/ND			
<b>Title Link:</b>			<a href="https://www.envirostor.dtsc.ca.gov/public/final_documents2?global_id=60001247&amp;enforcement_id=60479867">https://www.envirostor.dtsc.ca.gov/public/final_documents2?global_id=60001247&amp;enforcement_id=60479867</a>			
<b>Area Name:</b>						
<b>Area Link:</b>						
<b>Sub Area:</b>						
<b>Sub Area Link:</b>						
<b>Document Type:</b>			CEQA - Initial Study/ Neg. Declaration			
<b>Date Completed:</b>			7/30/2020			
<b>Comments:</b>						
<b>Title:</b>			Amendment to RDIP			
<b>Title Link:</b>			<a href="https://www.envirostor.dtsc.ca.gov/public/final_documents2?global_id=60001247&amp;doc_id=60472610">https://www.envirostor.dtsc.ca.gov/public/final_documents2?global_id=60001247&amp;doc_id=60472610</a>			
<b>Area Name:</b>						
<b>Area Link:</b>						
<b>Sub Area:</b>						
<b>Sub Area Link:</b>						
<b>Document Type:</b>			Design/Implementation Workplan			
<b>Date Completed:</b>			6/15/2020			
<b>Comments:</b>						
<b>Title:</b>			Post Remedial Action Soil Vapor Sampling Work Plan-General Site			
<b>Title Link:</b>			<a href="https://www.envirostor.dtsc.ca.gov/public/final_documents2?global_id=60001247&amp;doc_id=60499951">https://www.envirostor.dtsc.ca.gov/public/final_documents2?global_id=60001247&amp;doc_id=60499951</a>			
<b>Area Name:</b>						
<b>Area Link:</b>						
<b>Sub Area:</b>						
<b>Sub Area Link:</b>						
<b>Document Type:</b>			Other Report			
<b>Date Completed:</b>			10/4/2021			
<b>Comments:</b>						
<b>Title:</b>			Public Participation Plan			
<b>Title Link:</b>			<a href="https://www.envirostor.dtsc.ca.gov/public/final_documents2?global_id=60001247&amp;doc_id=60364782">https://www.envirostor.dtsc.ca.gov/public/final_documents2?global_id=60001247&amp;doc_id=60364782</a>			
<b>Area Name:</b>						
<b>Area Link:</b>						
<b>Sub Area:</b>						
<b>Sub Area Link:</b>						
<b>Document Type:</b>			Public Participation Plan / Community Relations Plan			
<b>Date Completed:</b>			8/28/2014			
<b>Comments:</b>						
<b>Title:</b>			Remedial Design Implementation Plan			
<b>Title Link:</b>			<a href="https://www.envirostor.dtsc.ca.gov/public/final_documents2?global_id=60001247&amp;doc_id=60412314">https://www.envirostor.dtsc.ca.gov/public/final_documents2?global_id=60001247&amp;doc_id=60412314</a>			
<b>Area Name:</b>						

<b>Map Key</b>	<b>Number of Records</b>	<b>Direction</b>	<b>Distance (mi/ft)</b>	<b>Elev/Diff (ft)</b>	<b>Site</b>	<b>DB</b>
<b>Area Link:</b>						
<b>Sub Area:</b>						
<b>Sub Area Link:</b>						
<b>Document Type:</b>			Design/Implementation Workplan			
<b>Date Completed:</b>			9/28/2016			
<b>Comments:</b>						
<b>Title:</b>			Supplemental Investigation Work Plan			
<b>Title Link:</b>			<a href="https://www.envirostor.dtsc.ca.gov/public/final_documents2?global_id=60001247&amp;doc_id=60460961">https://www.envirostor.dtsc.ca.gov/public/final_documents2?global_id=60001247&amp;doc_id=60460961</a>			
<b>Area Name:</b>						
<b>Area Link:</b>						
<b>Sub Area:</b>						
<b>Sub Area Link:</b>						
<b>Document Type:</b>			Remedial Design - Preliminary/Intermediate			
<b>Date Completed:</b>			8/21/2019			
<b>Comments:</b>						
<b>Title:</b>			Remedial Investigation Report			
<b>Title Link:</b>			<a href="https://www.envirostor.dtsc.ca.gov/public/final_documents2?global_id=60001247&amp;doc_id=60254848">https://www.envirostor.dtsc.ca.gov/public/final_documents2?global_id=60001247&amp;doc_id=60254848</a>			
<b>Area Name:</b>						
<b>Area Link:</b>						
<b>Sub Area:</b>						
<b>Sub Area Link:</b>						
<b>Document Type:</b>			Remedial Investigation Report			
<b>Date Completed:</b>			8/1/2012			
<b>Comments:</b>						
<b>Title:</b>			Technical Memorandum - Supplemental Site Investigation for Delineation of Data Gaps, Tier 1 Investigation			
<b>Title Link:</b>			<a href="https://www.envirostor.dtsc.ca.gov/public/final_documents2?global_id=60001247&amp;doc_id=60277889">https://www.envirostor.dtsc.ca.gov/public/final_documents2?global_id=60001247&amp;doc_id=60277889</a>			
<b>Area Name:</b>						
<b>Area Link:</b>						
<b>Sub Area:</b>						
<b>Sub Area Link:</b>						
<b>Document Type:</b>			Other Report			
<b>Date Completed:</b>			9/9/2011			
<b>Comments:</b>						
<b>Title:</b>			Voluntary Cleanup Agreement			
<b>Title Link:</b>			<a href="https://www.envirostor.dtsc.ca.gov/public/final_documents2?global_id=60001247&amp;enforcement_id=60253424">https://www.envirostor.dtsc.ca.gov/public/final_documents2?global_id=60001247&amp;enforcement_id=60253424</a>			
<b>Area Name:</b>						
<b>Area Link:</b>						
<b>Sub Area:</b>						
<b>Sub Area Link:</b>						
<b>Document Type:</b>			Standard Voluntary Agreement			
<b>Date Completed:</b>			8/25/2010			
<b>Comments:</b>			VCA Signed			
<b>Title:</b>			Interim Removal Action Completion Report			
<b>Title Link:</b>			<a href="https://www.envirostor.dtsc.ca.gov/public/final_documents2?global_id=60001247&amp;doc_id=60416688">https://www.envirostor.dtsc.ca.gov/public/final_documents2?global_id=60001247&amp;doc_id=60416688</a>			
<b>Area Name:</b>						
<b>Area Link:</b>						
<b>Sub Area:</b>						
<b>Sub Area Link:</b>						
<b>Document Type:</b>			Other Report			
<b>Date Completed:</b>			1/31/2017			
<b>Comments:</b>						
<b>Title:</b>			Pre Design Investigation Workplan			
<b>Title Link:</b>			<a href="https://www.envirostor.dtsc.ca.gov/public/final_documents2?global_id=60001247&amp;doc_id=60426892">https://www.envirostor.dtsc.ca.gov/public/final_documents2?global_id=60001247&amp;doc_id=60426892</a>			
<b>Area Name:</b>						
<b>Area Link:</b>						
<b>Sub Area:</b>						
<b>Sub Area Link:</b>						
<b>Document Type:</b>			Technical Workplan			
<b>Date Completed:</b>			6/20/2017			
<b>Comments:</b>						
<b>Title:</b>			Amended Remedial Design Implementation Report			
<b>Title Link:</b>			<a href="https://www.envirostor.dtsc.ca.gov/public/final_documents2?global_id=60001247&amp;doc_id=60456316">https://www.envirostor.dtsc.ca.gov/public/final_documents2?global_id=60001247&amp;doc_id=60456316</a>			

<i>Map Key</i>	<i>Number of Records</i>	<i>Direction</i>	<i>Distance (mi/ft)</i>	<i>Elev/Diff (ft)</i>	<i>Site</i>	<i>DB</i>
<b>Area Name:</b>						
<b>Area Link:</b>						
<b>Sub Area:</b>						
<b>Sub Area Link:</b>						
<b>Document Type:</b>					Remedial Action Implementation Workplan	
<b>Date Completed:</b>					8/28/2019	
<b>Comments:</b>						
<b>Title:</b>					Community Survey	
<b>Title Link:</b>					<a href="https://www.envirostor.dtsc.ca.gov/public/final_documents2?global_id=60001247&amp;doc_id=60265956">https://www.envirostor.dtsc.ca.gov/public/final_documents2?global_id=60001247&amp;doc_id=60265956</a>	
<b>Area Name:</b>						
<b>Area Link:</b>						
<b>Sub Area:</b>						
<b>Sub Area Link:</b>						
<b>Document Type:</b>					Public Notice	
<b>Date Completed:</b>					5/5/2011	
<b>Comments:</b>						
<b>Title:</b>					Design and Implementation Plan	
<b>Title Link:</b>					<a href="https://www.envirostor.dtsc.ca.gov/public/final_documents2?global_id=60001247&amp;doc_id=60434207">https://www.envirostor.dtsc.ca.gov/public/final_documents2?global_id=60001247&amp;doc_id=60434207</a>	
<b>Area Name:</b>						
<b>Area Link:</b>						
<b>Sub Area:</b>						
<b>Sub Area Link:</b>						
<b>Document Type:</b>					Design/Implementation Workplan	
<b>Date Completed:</b>					3/8/2018	
<b>Comments:</b>						
<b>Title:</b>					In-Situ Geothermal Remediation Report	
<b>Title Link:</b>					<a href="https://www.envirostor.dtsc.ca.gov/public/final_documents2?global_id=60001247&amp;doc_id=60363106">https://www.envirostor.dtsc.ca.gov/public/final_documents2?global_id=60001247&amp;doc_id=60363106</a>	
<b>Area Name:</b>						
<b>Area Link:</b>						
<b>Sub Area:</b>						
<b>Sub Area Link:</b>						
<b>Document Type:</b>					Other Report	
<b>Date Completed:</b>					6/17/2014	
<b>Comments:</b>						
<b>Title:</b>					Letter Proposing Alternative Remedy for Remedy	
<b>Title Link:</b>					<a href="https://www.envirostor.dtsc.ca.gov/public/final_documents2?global_id=60001247&amp;enforcement_id=60473958">https://www.envirostor.dtsc.ca.gov/public/final_documents2?global_id=60001247&amp;enforcement_id=60473958</a>	
<b>Area Name:</b>						
<b>Area Link:</b>						
<b>Sub Area:</b>						
<b>Sub Area Link:</b>						
<b>Document Type:</b>					Correspondence	
<b>Date Completed:</b>					12/31/2019	
<b>Comments:</b>						
<b>Title:</b>					Technical Memorandum - Supplemental Offsite Delineation and In-Ground Tank Investigation	
<b>Title Link:</b>					<a href="https://www.envirostor.dtsc.ca.gov/public/final_documents2?global_id=60001247&amp;doc_id=60320422">https://www.envirostor.dtsc.ca.gov/public/final_documents2?global_id=60001247&amp;doc_id=60320422</a>	
<b>Area Name:</b>						
<b>Area Link:</b>						
<b>Sub Area:</b>						
<b>Sub Area Link:</b>						
<b>Document Type:</b>					Site Characterization Workplan	
<b>Date Completed:</b>					4/25/2013	
<b>Comments:</b>						
<b>Title:</b>					Community Survey	
<b>Title Link:</b>					<a href="https://www.envirostor.dtsc.ca.gov/public/final_documents2?global_id=60001247&amp;doc_id=60264844">https://www.envirostor.dtsc.ca.gov/public/final_documents2?global_id=60001247&amp;doc_id=60264844</a>	
<b>Area Name:</b>						
<b>Area Link:</b>						
<b>Sub Area:</b>						
<b>Sub Area Link:</b>						
<b>Document Type:</b>					Community Profile	
<b>Date Completed:</b>					3/30/2011	
<b>Comments:</b>					Survey mailed	
<b>Title:</b>					Fact Sheets	

<b>Map Key</b>	<b>Number of Records</b>	<b>Direction</b>	<b>Distance (mi/ft)</b>	<b>Elev/Diff (ft)</b>	<b>Site</b>	<b>DB</b>
<b>Title Link:</b>					<a href="https://www.envirostor.dtsc.ca.gov/public/final_documents2?global_id=60001247&amp;doc_id=60386014">https://www.envirostor.dtsc.ca.gov/public/final_documents2?global_id=60001247&amp;doc_id=60386014</a>	
<b>Area Name:</b>						
<b>Area Link:</b>						
<b>Sub Area:</b>						
<b>Sub Area Link:</b>						
<b>Document Type:</b>			Fact Sheets			
<b>Date Completed:</b>			4/18/2016			
<b>Comments:</b>						
<b>Title:</b>					Groundwater Sampling Workplan	
<b>Title Link:</b>					<a href="https://www.envirostor.dtsc.ca.gov/public/final_documents2?global_id=60001247&amp;doc_id=60401689">https://www.envirostor.dtsc.ca.gov/public/final_documents2?global_id=60001247&amp;doc_id=60401689</a>	
<b>Area Name:</b>						
<b>Area Link:</b>						
<b>Sub Area:</b>						
<b>Sub Area Link:</b>						
<b>Document Type:</b>			Other Report			
<b>Date Completed:</b>			10/6/2015			
<b>Comments:</b>						
<b>Title:</b>					Public Notice	
<b>Title Link:</b>					<a href="https://www.envirostor.dtsc.ca.gov/public/final_documents2?global_id=60001247&amp;doc_id=60386012">https://www.envirostor.dtsc.ca.gov/public/final_documents2?global_id=60001247&amp;doc_id=60386012</a>	
<b>Area Name:</b>						
<b>Area Link:</b>						
<b>Sub Area:</b>						
<b>Sub Area Link:</b>						
<b>Document Type:</b>			Public Notice			
<b>Date Completed:</b>			4/18/2016			
<b>Comments:</b>						
<b>Title:</b>					Remedial Investigation Workplan	
<b>Title Link:</b>					<a href="https://www.envirostor.dtsc.ca.gov/public/final_documents2?global_id=60001247&amp;doc_id=60254847">https://www.envirostor.dtsc.ca.gov/public/final_documents2?global_id=60001247&amp;doc_id=60254847</a>	
<b>Area Name:</b>						
<b>Area Link:</b>						
<b>Sub Area:</b>						
<b>Sub Area Link:</b>						
<b>Document Type:</b>			Remedial Investigation Workplan			
<b>Date Completed:</b>			1/6/2011			
<b>Comments:</b>						
<b>Title:</b>					Post Remedial Action Soil Vapor Sampling Workplan-Basque Hotel	
<b>Title Link:</b>					<a href="https://www.envirostor.dtsc.ca.gov/public/final_documents2?global_id=60001247&amp;doc_id=60500626">https://www.envirostor.dtsc.ca.gov/public/final_documents2?global_id=60001247&amp;doc_id=60500626</a>	
<b>Area Name:</b>						
<b>Area Link:</b>						
<b>Sub Area:</b>						
<b>Sub Area Link:</b>						
<b>Document Type:</b>			Other Report			
<b>Date Completed:</b>			10/29/2021			
<b>Comments:</b>						
<b>Title:</b>					Removal Action Completion Report (Sitewide)	
<b>Title Link:</b>					<a href="https://www.envirostor.dtsc.ca.gov/public/final_documents2?global_id=60001247&amp;doc_id=60417314">https://www.envirostor.dtsc.ca.gov/public/final_documents2?global_id=60001247&amp;doc_id=60417314</a>	
<b>Area Name:</b>						
<b>Area Link:</b>						
<b>Sub Area:</b>						
<b>Sub Area Link:</b>						
<b>Document Type:</b>			Removal Action Completion Report			
<b>Date Completed:</b>			2/22/2022			
<b>Comments:</b>						
<b>Title:</b>					Work Notice for Post Remediation Sampling	
<b>Title Link:</b>					<a href="https://www.envirostor.dtsc.ca.gov/public/final_documents2?global_id=60001247&amp;doc_id=60512222">https://www.envirostor.dtsc.ca.gov/public/final_documents2?global_id=60001247&amp;doc_id=60512222</a>	
<b>Area Name:</b>						
<b>Area Link:</b>						
<b>Sub Area:</b>						
<b>Sub Area Link:</b>						
<b>Document Type:</b>			Work Notice			
<b>Date Completed:</b>			11/18/2021			
<b>Comments:</b>						

Map Key	Number of Records	Direction	Distance (mi/ft)	Elev/Diff (ft)	Site	DB
---------	-------------------	-----------	------------------	----------------	------	----

**Title:** Work Notice for Site Investigation  
**Title Link:** [https://www.envirostor.dtsc.ca.gov/public/final\\_documents2?global\\_id=60001247&doc\\_id=60264047](https://www.envirostor.dtsc.ca.gov/public/final_documents2?global_id=60001247&doc_id=60264047)  
**Area Name:**  
**Area Link:**  
**Sub Area:**  
**Sub Area Link:**  
**Document Type:** Work Notice  
**Date Completed:** 4/5/2011  
**Comments:**

<a href="#">102</a>	1 of 4	WNW	0.32 / 1,713.05	287.96 / -4	UNIVAR SOLUTIONS USA INC. 1152 G STREET FRESNO CA 93706-0000	RCRA CORRACTS
---------------------	--------	-----	--------------------	----------------	--	------------------

**EPA Handler ID:** CAD047384185  
**Gen Status Universe:** No Report  
**Contact Name:** MICHELLE STAYROOK  
**Contact Address:** 4694 , CEMETERY ROAD , PMB 104 , HILLIARD , OH, 43026-1124 , US  
**Contact Phone No and Ext:** 614-477-6376  
**Contact Email:** MICHELLE.STAYROOK@UNIVARSOLUTIONS.COM  
**Contact Country:** US  
**County Name:** FRESNO  
**EPA Region:** 09  
**Land Type:** Private  
**Receive Date:** 20211110  
**Location Latitude:** 36.737109  
**Location Longitude:** -119.80051

**Event/Area Details**

**Area Name:** ENTIRE FACILITY  
**Event Code:** CA029ST  
**Corrective Action Event Descri:** LEAD AGENCY DETERMINATION  
**Actual Date of Event:** 19900101  
**Orig Sched Event Date:**  
**New Sched Event Date:**  
**Best Date:** 19900101  
**Groundwater Release Indicator:**  
**Soil Release Indicator:**  
**Air Release Indicator:**  
**Surface Waste Release Ind:**  
**Event Responsible Agency:** E

**Violation/Evaluation Summary**

**Note:** VIOLATION or UNDETERMINED: There are VIOLATION or UNDETERMINED details or records associated with this facility (EPA ID) in the Compliance Monitoring and Enforcement table dated Apr, 2022.

**Violation Details**

**Found Violation:** Yes  
**Citation:**  
**Violation Short Description:** Generators - General  
**Violation Type:** 262.A  
**Violation Determined Date:** 19841001  
**Scheduled Compliance Date:**  
**Return to Compliance:** Observed  
**Actual Return to Compl:** 19880425  
**Violation Responsible Agency:** State

**Enforcement Details**

**Enforcement Type:** 120



Map Key	Number of Records	Direction	Distance (mi/ft)	Elev/Diff (ft)	Site	DB
---------	-------------------	-----------	------------------	----------------	------	----

**Enforcement Type Description:** WRITTEN INFORMAL  
**Enforcement Action Date:** 19841001  
**Enf Disposition Status:**  
**Disposition Status Date:**  
**Enforcement Lead Agency:** State  
**Proposed Penalty Amount:**  
**Final Amount:**  
**Paid Amount:**

**Violation Details**

**Found Violation:** Yes  
**Citation:**  
**Violation Short Description:** Generators - General  
**Violation Type:** 262.A  
**Violation Determined Date:** 19860714  
**Scheduled Compliance Date:** 19860822  
**Return to Compliance:** Observed  
**Actual Return to Compl:** 19860905  
**Violation Responsible Agency:** State

**Enforcement Details**

**Enforcement Type:** 120  
**Enforcement Type Description:** WRITTEN INFORMAL  
**Enforcement Action Date:** 19860722  
**Enf Disposition Status:**  
**Disposition Status Date:**  
**Enforcement Lead Agency:** State  
**Proposed Penalty Amount:**  
**Final Amount:**  
**Paid Amount:**

**Violation Details**

**Found Violation:** Yes  
**Citation:**  
**Violation Short Description:** Transporters - General  
**Violation Type:** 263.A  
**Violation Determined Date:** 19880111  
**Scheduled Compliance Date:**  
**Return to Compliance:** Observed  
**Actual Return to Compl:** 19880325  
**Violation Responsible Agency:** State

**Enforcement Details**

**Enforcement Type:** 120  
**Enforcement Type Description:** WRITTEN INFORMAL  
**Enforcement Action Date:** 19880219  
**Enf Disposition Status:**  
**Disposition Status Date:**  
**Enforcement Lead Agency:** State  
**Proposed Penalty Amount:**  
**Final Amount:**  
**Paid Amount:**

**Violation Details**

**Found Violation:** Yes  
**Citation:**  
**Violation Short Description:** Generators - General  
**Violation Type:** 262.A

<b>Map Key</b>	<b>Number of Records</b>	<b>Direction</b>	<b>Distance (mi/ft)</b>	<b>Elev/Diff (ft)</b>	<b>Site</b>	<b>DB</b>
<b>Violation Determined Date:</b>		19860630				
<b>Scheduled Compliance Date:</b>		19860822				
<b>Return to Compliance:</b>		Observed				
<b>Actual Return to Compl:</b>		19860905				
<b>Violation Responsible Agency:</b>		State				

**Enforcement Details**

**Enforcement Type:** 120  
**Enforcement Type Description:** WRITTEN INFORMAL  
**Enforcement Action Date:** 19860722  
**Enf Disposition Status:**  
**Disposition Status Date:**  
**Enforcement Lead Agency:** State  
**Proposed Penalty Amount:**  
**Final Amount:**  
**Paid Amount:**

**Violation Details**

**Found Violation:** Yes  
**Citation:**  
**Violation Short Description:** Generators - General  
**Violation Type:** 262.A  
**Violation Determined Date:** 19880111  
**Scheduled Compliance Date:**  
**Return to Compliance:** Observed  
**Actual Return to Compl:** 19880325  
**Violation Responsible Agency:** State

**Enforcement Details**

**Enforcement Type:** 120  
**Enforcement Type Description:** WRITTEN INFORMAL  
**Enforcement Action Date:** 19880219  
**Enf Disposition Status:**  
**Disposition Status Date:**  
**Enforcement Lead Agency:** State  
**Proposed Penalty Amount:**  
**Final Amount:**  
**Paid Amount:**

**Violation Details**

**Found Violation:** Yes  
**Citation:**  
**Violation Short Description:** Generators - General  
**Violation Type:** 262.A  
**Violation Determined Date:** 19851211  
**Scheduled Compliance Date:** 19860111  
**Return to Compliance:** Observed  
**Actual Return to Compl:** 19880325  
**Violation Responsible Agency:** State

**Enforcement Details**

**Enforcement Type:** 120  
**Enforcement Type Description:** WRITTEN INFORMAL  
**Enforcement Action Date:** 19851211  
**Enf Disposition Status:**  
**Disposition Status Date:**  
**Enforcement Lead Agency:** State  
**Proposed Penalty Amount:**

<b>Map Key</b>	<b>Number of Records</b>	<b>Direction</b>	<b>Distance (mi/ft)</b>	<b>Elev/Diff (ft)</b>	<b>Site</b>	<b>DB</b>
----------------	--------------------------	------------------	-------------------------	-----------------------	-------------	-----------

Final Amount:  
Paid Amount:

**Evaluation Details**

**Evaluation Start Date:** 19850528  
**Evaluation Type Description:** COMPLIANCE EVALUATION INSPECTION ON-SITE  
**Violation Short Description:**  
**Return to Compliance Date:**  
**Evaluation Agency:** State

**Evaluation Start Date:** 19860819  
**Evaluation Type Description:** COMPLIANCE EVALUATION INSPECTION ON-SITE  
**Violation Short Description:**  
**Return to Compliance Date:**  
**Evaluation Agency:** State

**Evaluation Start Date:** 19860714  
**Evaluation Type Description:** FINANCIAL RECORD REVIEW  
**Violation Short Description:** Generators - General  
**Return to Compliance Date:** 19860905  
**Evaluation Agency:** State

**Evaluation Start Date:** 19920828  
**Evaluation Type Description:** FINANCIAL RECORD REVIEW  
**Violation Short Description:**  
**Return to Compliance Date:**  
**Evaluation Agency:** State

**Evaluation Start Date:** 19841001  
**Evaluation Type Description:** COMPLIANCE EVALUATION INSPECTION ON-SITE  
**Violation Short Description:** Generators - General  
**Return to Compliance Date:** 19880425  
**Evaluation Agency:** State

**Evaluation Start Date:** 19890206  
**Evaluation Type Description:** FINANCIAL RECORD REVIEW  
**Violation Short Description:**  
**Return to Compliance Date:**  
**Evaluation Agency:** State

**Evaluation Start Date:** 19851211  
**Evaluation Type Description:** COMPLIANCE EVALUATION INSPECTION ON-SITE  
**Violation Short Description:** Generators - General  
**Return to Compliance Date:** 19880325  
**Evaluation Agency:** State

**Evaluation Start Date:** 19850109  
**Evaluation Type Description:** FINANCIAL RECORD REVIEW  
**Violation Short Description:**  
**Return to Compliance Date:**  
**Evaluation Agency:** State

**Evaluation Start Date:** 19880111  
**Evaluation Type Description:** COMPLIANCE EVALUATION INSPECTION ON-SITE  
**Violation Short Description:** Generators - General  
**Return to Compliance Date:** 19880325  
**Evaluation Agency:** State

**Evaluation Start Date:** 19860630  
**Evaluation Type Description:** FINANCIAL RECORD REVIEW  
**Violation Short Description:** Generators - General  
**Return to Compliance Date:** 19860905  
**Evaluation Agency:** State

**Evaluation Start Date:** 19880201  
**Evaluation Type Description:** FINANCIAL RECORD REVIEW  
**Violation Short Description:**

Map Key	Number of Records	Direction	Distance (mi/ft)	Elev/Diff (ft)	Site	DB
---------	-------------------	-----------	------------------	----------------	------	----

**Return to Compliance Date:**  
**Evaluation Agency:** State  
  
**Evaluation Start Date:** 19880111  
**Evaluation Type Description:** COMPLIANCE EVALUATION INSPECTION ON-SITE  
**Violation Short Description:** Transporters - General  
**Return to Compliance Date:** 19880325  
**Evaluation Agency:** State  
  
**Evaluation Start Date:** 19860905  
**Evaluation Type Description:** FINANCIAL RECORD REVIEW  
**Violation Short Description:**  
**Return to Compliance Date:**  
**Evaluation Agency:** State

**Handler Summary**

**Importer Activity:** No  
**Mixed Waste Generator:** No  
**Transporter Activity:** No  
**Transfer Facility:** No  
**Onsite Burner:** No  
**Smelting, Melting and Refining:** No  
**Underground Injection Control:** No  
**Commercial TSD:** No  
**Used Oil Transporter:** No  
**Used Oil Transfer Facility:** No  
**Used Oil Processor:** No  
**Used Oil Refiner:** No  
**Used Oil Burner:** No  
**Used Oil Market Burner:** No  
**Used Oil Spec Marketer:** No

**Hazardous Waste Handler Details**

**Sequence No:** 1  
**Receive Date:** 20100823  
**Handler Name:** UNIVAR USA INC.  
**Federal Waste Generator Code:** 1  
**Generator Code Description:** Large Quantity Generator  
**Source Type:** Annual/Biennial Report update with Notification

**Waste Code Details**

**Hazardous Waste Code:** U236  
**Waste Code Description:** 2,7-NAPHTHALENEDISULFONIC ACID,3,3'-[(3,3'-DIMETHYL[1,1'-BIPHENYL]-4,4'-DIYL)BIS(AZO)BIS[5-AMINO-4-HYDROXY]-, TETRASODIUM SALT (OR) TRYPAN BLUE  
  
**Hazardous Waste Code:** U210  
**Waste Code Description:** ETHENE, TETRACHLORO- (OR) TETRACHLOROETHYLENE  
  
**Hazardous Waste Code:** 351  
**Waste Code Description:** Organic solids with halogens  
  
**Hazardous Waste Code:** U002  
**Waste Code Description:** 2-PROPANONE (I) (OR) ACETONE (I)  
  
**Hazardous Waste Code:** U037  
**Waste Code Description:** BENZENE, CHLORO- (OR) CHLOROBENZENE  
  
**Hazardous Waste Code:** U076  
**Waste Code Description:** ETHANE, 1,1-DICHLORO- (OR) ETHYLIDENE DICHLORIDE  
  
**Hazardous Waste Code:** U077  
**Waste Code Description:** ETHANE, 1,2-DICHLORO- (OR) ETHYLENE DICHLORIDE

<b>Map Key</b>	<b>Number of Records</b>	<b>Direction</b>	<b>Distance (mi/ft)</b>	<b>Elev/Diff (ft)</b>	<b>Site</b>	<b>DB</b>
<b>Hazardous Waste Code:</b> <b>Waste Code Description:</b>				U220	BENZENE, METHYL- (OR) TOLUENE	
<b>Hazardous Waste Code:</b> <b>Waste Code Description:</b>				U026	CHLORNAPHAZIN (OR) NAPHTHALENAMINE, N,N'-BIS(2-CHLOROETHYL)-	
<b>Hazardous Waste Code:</b> <b>Waste Code Description:</b>				U165	NAPHTHALENE	
<b>Hazardous Waste Code:</b> <b>Waste Code Description:</b>				U029	METHANE, BROMO- (OR) METHYL BROMIDE	
<b>Hazardous Waste Code:</b> <b>Waste Code Description:</b>				U079	1,2-DICHLOROETHYLENE (OR) ETHENE, 1,2-DICHLORO-,(E)-	
<b>Hazardous Waste Code:</b> <b>Waste Code Description:</b>				U044	CHLOROFORM (OR) METHANE, TRICHLORO-	
<b>Hazardous Waste Code:</b> <b>Waste Code Description:</b>				U019	BENZENE (I,T)	
<b>Hazardous Waste Code:</b> <b>Waste Code Description:</b>				U025	DICHLOROETHYL ETHER (OR) ETHANE, 1,1'-OXYBIS[2-CHLORO-	
<b>Hazardous Waste Code:</b> <b>Waste Code Description:</b>				D039	TETRACHLOROETHYLENE	
<b>Hazardous Waste Code:</b> <b>Waste Code Description:</b>				U080	METHANE, DICHLORO- (OR) METHYLENE CHLORIDE	
<b>Hazardous Waste Code:</b> <b>Waste Code Description:</b>				U083	PROPANE, 1,2-DICHLORO- (OR) PROPYLENE DICHLORIDE	
<b>Hazardous Waste Code:</b> <b>Waste Code Description:</b>				U012	ANILINE (I,T) (OR) BENZENAMINE (I,T)	
<b>Hazardous Waste Code:</b> <b>Waste Code Description:</b>				U078	1,1-DICHLOROETHYLENE (OR) ETHENE, 1,1-DICHLORO-	
<b>Hazardous Waste Code:</b> <b>Waste Code Description:</b>				U161	4-METHYL-2-PENTANONE (I) (OR) METHYL ISOBUTYL KETONE (I) (OR) PENTANOL, 4-METHYL-	
<b>Hazardous Waste Code:</b> <b>Waste Code Description:</b>				U228	ETHENE, TRICHLORO- (OR) TRICHLOROETHYLENE	
<b>Hazardous Waste Code:</b> <b>Waste Code Description:</b>				U075	DICHLORODIFLUOROMETHANE (OR) METHANE, DICHLORODIFLUORO-	
<b>Hazardous Waste Code:</b> <b>Waste Code Description:</b>				U211	CARBON TETRACHLORIDE (OR) METHANE, TETRACHLORO-	
<b>Hazardous Waste Code:</b> <b>Waste Code Description:</b>				U227	1,1,2-TRICHLOROETHANE (OR) ETHANE, 1,1,2-TRICHLORO-	
<b>Hazardous Waste Code:</b> <b>Waste Code Description:</b>				134	Aqueous solution with <10% total organic residues	
<b>Hazardous Waste Code:</b> <b>Waste Code Description:</b>				U056	BENZENE, HEXAHYDRO- (I) (OR) CYCLOHEXANE (I)	
<b>Hazardous Waste Code:</b> <b>Waste Code Description:</b>				U072	BENZENE, 1,4-DICHLORO- (OR) P-DICHLOROBENZENE	
<b>Hazardous Waste Code:</b> <b>Waste Code Description:</b>				U121	METHANE, TRICHLOROFLUORO- (OR) TRICHLOROMONOFLUOROMETHANE	
<b>Hazardous Waste Code:</b> <b>Waste Code Description:</b>				U225	BROMOFORM (OR) METHANE, TRIBROMO-	

<b>Map Key</b>	<b>Number of Records</b>	<b>Direction</b>	<b>Distance (mi/ft)</b>	<b>Elev/Diff (ft)</b>	<b>Site</b>	<b>DB</b>
----------------	--------------------------	------------------	-------------------------	-----------------------	-------------	-----------

**Hazardous Waste Code:** D040  
**Waste Code Description:** TRICHTHORETHYLENE

**Hazardous Waste Handler Details**

**Sequence No:** 1  
**Receive Date:** 20211110  
**Handler Name:** UNIVAR SOLUTIONS USA INC.  
**Federal Waste Generator Code:** N  
**Generator Code Description:** Not a Generator, Verified  
**Source Type:** Deactivation

**Hazardous Waste Handler Details**

**Sequence No:** 4  
**Receive Date:** 20190917  
**Handler Name:** UNIVAR SOLUTIONS USA INC.  
**Federal Waste Generator Code:** 1  
**Generator Code Description:** Large Quantity Generator  
**Source Type:** Notification

**Waste Code Details**

**Hazardous Waste Code:** U210  
**Waste Code Description:** ETHENE, TETRACHLORO- (OR) TETRACHLOROETHYLENE

**Hazardous Waste Code:** U220  
**Waste Code Description:** BENZENE, METHYL- (OR) TOLUENE

**Hazardous Waste Code:** D022  
**Waste Code Description:** CHLOROFORM

**Hazardous Waste Code:** U044  
**Waste Code Description:** CHLOROFORM (OR) METHANE, TRICHTHORO-

**Hazardous Waste Code:** U080  
**Waste Code Description:** METHANE, DICHTHORO- (OR) METHYLENE CHLORIDE

**Hazardous Waste Code:** 352  
**Waste Code Description:** Other organic solids

**Hazardous Waste Handler Details**

**Sequence No:** 5  
**Receive Date:** 20210426  
**Handler Name:** UNIVAR SOLUTIONS USA INC.  
**Federal Waste Generator Code:** 1  
**Generator Code Description:** Large Quantity Generator  
**Source Type:** Notification

**Waste Code Details**

**Hazardous Waste Code:** U210  
**Waste Code Description:** ETHENE, TETRACHLORO- (OR) TETRACHLOROETHYLENE

**Hazardous Waste Code:** U220  
**Waste Code Description:** BENZENE, METHYL- (OR) TOLUENE

**Hazardous Waste Code:** D022  
**Waste Code Description:** CHLOROFORM

**Hazardous Waste Code:** U044  
**Waste Code Description:** CHLOROFORM (OR) METHANE, TRICHTHORO-

<b>Map Key</b>	<b>Number of Records</b>	<b>Direction</b>	<b>Distance (mi/ft)</b>	<b>Elev/Diff (ft)</b>	<b>Site</b>	<b>DB</b>
<b>Hazardous Waste Code:</b>						
<b>Waste Code Description:</b>					U080 METHANE, DICHLORO- (OR) METHYLENE CHLORIDE	
<b>Hazardous Waste Code:</b>					352	
<b>Waste Code Description:</b>					Other organic solids	
<b><u>Hazardous Waste Handler Details</u></b>						
<b>Sequence No:</b>					4	
<b>Receive Date:</b>					20040205	
<b>Handler Name:</b>					UNIVAR USA INC	
<b>Federal Waste Generator Code:</b>					1	
<b>Generator Code Description:</b>					Large Quantity Generator	
<b>Source Type:</b>					Annual/Biennial Report	
<b><u>Waste Code Details</u></b>						
<b>Hazardous Waste Code:</b>					U239	
<b>Waste Code Description:</b>					BENZENE, DIMETHYL- (I,T) (OR) XYLENE (I)	
<b>Hazardous Waste Code:</b>					U210	
<b>Waste Code Description:</b>					ETHENE, TETRACHLORO- (OR) TETRACHLOROETHYLENE	
<b>Hazardous Waste Code:</b>					U220	
<b>Waste Code Description:</b>					BENZENE, METHYL- (OR) TOLUENE	
<b>Hazardous Waste Code:</b>					U077	
<b>Waste Code Description:</b>					ETHANE, 1,2-DICHLORO- (OR) ETHYLENE DICHLORIDE	
<b>Hazardous Waste Code:</b>					U076	
<b>Waste Code Description:</b>					ETHANE, 1,1-DICHLORO- (OR) ETHYLIDENE DICHLORIDE	
<b>Hazardous Waste Code:</b>					U037	
<b>Waste Code Description:</b>					BENZENE, CHLORO- (OR) CHLOROBENZENE	
<b>Hazardous Waste Code:</b>					U026	
<b>Waste Code Description:</b>					CHLORNAPHAZIN (OR) NAPHTHALENAMINE, N,N'-BIS(2-CHLOROETHYL)-	
<b>Hazardous Waste Code:</b>					U029	
<b>Waste Code Description:</b>					METHANE, BROMO- (OR) METHYL BROMIDE	
<b>Hazardous Waste Code:</b>					U079	
<b>Waste Code Description:</b>					1,2-DICHLOROETHYLENE (OR) ETHENE, 1,2-DICHLORO-,(E)-	
<b>Hazardous Waste Code:</b>					U044	
<b>Waste Code Description:</b>					CHLOROFORM (OR) METHANE, TRICHLORO-	
<b>Hazardous Waste Code:</b>					U019	
<b>Waste Code Description:</b>					BENZENE (I,T)	
<b>Hazardous Waste Code:</b>					U025	
<b>Waste Code Description:</b>					DICHLOROETHYL ETHER (OR) ETHANE, 1,1'-OXYBIS[2-CHLORO-	
<b>Hazardous Waste Code:</b>					U226	
<b>Waste Code Description:</b>					ETHANE, 1,1,1-TRICHLORO- (OR) METHYL CHLOROFORM	
<b>Hazardous Waste Code:</b>					U083	
<b>Waste Code Description:</b>					PROPANE, 1,2-DICHLORO- (OR) PROPYLENE DICHLORIDE	
<b>Hazardous Waste Code:</b>					U080	
<b>Waste Code Description:</b>					METHANE, DICHLORO- (OR) METHYLENE CHLORIDE	
<b>Hazardous Waste Code:</b>					D039	
<b>Waste Code Description:</b>					TETRACHLOROETHYLENE	
<b>Hazardous Waste Code:</b>					U228	

<b>Map Key</b>	<b>Number of Records</b>	<b>Direction</b>	<b>Distance (mi/ft)</b>	<b>Elev/Diff (ft)</b>	<b>Site</b>	<b>DB</b>
<b>Waste Code Description:</b>		ETHENE, TRICHLORO- (OR) TRICHLOROETHYLENE				
<b>Hazardous Waste Code:</b>		U078				
<b>Waste Code Description:</b>		1,1-DICHLOROETHYLENE (OR) ETHENE, 1,1-DICHLORO-				
<b>Hazardous Waste Code:</b>		U227				
<b>Waste Code Description:</b>		1,1,2-TRICHLOROETHANE (OR) ETHANE, 1,1,2-TRICHLORO-				
<b>Hazardous Waste Code:</b>		U211				
<b>Waste Code Description:</b>		CARBON TETRACHLORIDE (OR) METHANE, TETRACHLORO-				
<b>Hazardous Waste Code:</b>		U075				
<b>Waste Code Description:</b>		DICHLORODIFLUOROMETHANE (OR) METHANE, DICHLORODIFLUORO-				
<b>Hazardous Waste Code:</b>		U072				
<b>Waste Code Description:</b>		BENZENE, 1,4-DICHLORO- (OR) P-DICHLOROBENZENE				
<b>Hazardous Waste Code:</b>		D018				
<b>Waste Code Description:</b>		BENZENE				
<b>Hazardous Waste Code:</b>		D040				
<b>Waste Code Description:</b>		TRICHLOROETHYLENE				

**Hazardous Waste Handler Details**

**Sequence No:** 2  
**Receive Date:** 20001012  
**Handler Name:** VAN WATERS & ROGERS INC.  
**Federal Waste Generator Code:** 1  
**Generator Code Description:** Large Quantity Generator  
**Source Type:** Annual/Biennial Report

**Hazardous Waste Handler Details**

**Sequence No:** 5  
**Receive Date:** 20060108  
**Handler Name:** UNIVAR USA, INC  
**Federal Waste Generator Code:** 1  
**Generator Code Description:** Large Quantity Generator  
**Source Type:** Annual/Biennial Report

**Waste Code Details**

**Hazardous Waste Code:** 491  
**Waste Code Description:** Unspecified sludge waste

**Hazardous Waste Code:** U220  
**Waste Code Description:** BENZENE, METHYL- (OR) TOLUENE

**Hazardous Waste Code:** U210  
**Waste Code Description:** ETHENE, TETRACHLORO- (OR) TETRACHLOROETHYLENE

**Hazardous Waste Code:** U026  
**Waste Code Description:** CHLORNAPHAZIN (OR) NAPHTHALENAMINE, N,N'-BIS(2-CHLOROETHYL)-

**Hazardous Waste Code:** U019  
**Waste Code Description:** BENZENE (I,T)

**Hazardous Waste Code:** U025  
**Waste Code Description:** DICHLOROETHYL ETHER (OR) ETHANE, 1,1'-OXYBIS[2-CHLORO-

**Hazardous Waste Code:** D039  
**Waste Code Description:** TETRACHLOROETHYLENE

**Hazardous Waste Code:** 521



<b>Map Key</b>	<b>Number of Records</b>	<b>Direction</b>	<b>Distance (mi/ft)</b>	<b>Elev/Diff (ft)</b>	<b>Site</b>	<b>DB</b>
<b>Waste Code Description:</b>		Drilling mud				
<b>Hazardous Waste Code:</b>		134				
<b>Waste Code Description:</b>		Aqueous solution with <10% total organic residues				
<b>Hazardous Waste Code:</b>		D040				
<b>Waste Code Description:</b>		TRICHTHORETHYLENE				
<b><u>Hazardous Waste Handler Details</u></b>						
<b>Sequence No:</b>		2				
<b>Receive Date:</b>		20080909				
<b>Handler Name:</b>		UNIVAR USA, INC				
<b>Federal Waste Generator Code:</b>		2				
<b>Generator Code Description:</b>		Small Quantity Generator				
<b>Source Type:</b>		Notification				
<b><u>Waste Code Details</u></b>						
<b>Hazardous Waste Code:</b>		U220				
<b>Waste Code Description:</b>		BENZENE, METHYL- (OR) TOLUENE				
<b>Hazardous Waste Code:</b>		U077				
<b>Waste Code Description:</b>		ETHANE, 1,2-DICHTHORO- (OR) ETHYLENE DICHTHORIDE				
<b>Hazardous Waste Code:</b>		U076				
<b>Waste Code Description:</b>		ETHANE, 1,1-DICHTHORO- (OR) ETHYLIDENE DICHTHORIDE				
<b>Hazardous Waste Code:</b>		U037				
<b>Waste Code Description:</b>		BENZENE, CHLORO- (OR) CHLOROBENZENE				
<b>Hazardous Waste Code:</b>		U239				
<b>Waste Code Description:</b>		BENZENE, DIMETHYL- (I,T) (OR) XYLENE (I)				
<b>Hazardous Waste Code:</b>		U210				
<b>Waste Code Description:</b>		ETHENE, TETRACHLORO- (OR) TETRACHLOROETHYLENE				
<b>Hazardous Waste Code:</b>		U026				
<b>Waste Code Description:</b>		CHLORNAPHAZIN (OR) NAPHTHALENAMINE, N,N'-BIS(2-CHLOROETHYL)-				
<b>Hazardous Waste Code:</b>		U029				
<b>Waste Code Description:</b>		METHANE, BROMO- (OR) METHYL BROMIDE				
<b>Hazardous Waste Code:</b>		U079				
<b>Waste Code Description:</b>		1,2-DICHTHOROETHYLENE (OR) ETHENE, 1,2-DICHTHORO-,(E)-				
<b>Hazardous Waste Code:</b>		U044				
<b>Waste Code Description:</b>		CHLOROFORM (OR) METHANE, TRICHTHORO-				
<b>Hazardous Waste Code:</b>		U019				
<b>Waste Code Description:</b>		BENZENE (I,T)				
<b>Hazardous Waste Code:</b>		U025				
<b>Waste Code Description:</b>		DICHTHOROETHYL ETHER (OR) ETHANE, 1,1'-OXYBIS[2-CHLORO-				
<b>Hazardous Waste Code:</b>		D039				
<b>Waste Code Description:</b>		TETRACHLOROETHYLENE				
<b>Hazardous Waste Code:</b>		U226				
<b>Waste Code Description:</b>		ETHANE, 1,1,1-TRICHTHORO- (OR) METHYL CHLOROFORM				
<b>Hazardous Waste Code:</b>		U083				
<b>Waste Code Description:</b>		PROPANE, 1,2-DICHTHORO- (OR) PROPYLENE DICHTHORIDE				
<b>Hazardous Waste Code:</b>		U080				
<b>Waste Code Description:</b>		METHANE, DICHTHORO- (OR) METHYLENE CHLORIDE				

<b>Map Key</b>	<b>Number of Records</b>	<b>Direction</b>	<b>Distance (mi/ft)</b>	<b>Elev/Diff (ft)</b>	<b>Site</b>	<b>DB</b>
<b>Hazardous Waste Code:</b>			U228			
<b>Waste Code Description:</b>			ETHENE, TRICHLORO- (OR) TRICHLOROETHYLENE			
<b>Hazardous Waste Code:</b>			U078			
<b>Waste Code Description:</b>			1,1-DICHLOROETHYLENE (OR) ETHENE, 1,1-DICHLORO-			
<b>Hazardous Waste Code:</b>			U227			
<b>Waste Code Description:</b>			1,1,2-TRICHLOROETHANE (OR) ETHANE, 1,1,2-TRICHLORO-			
<b>Hazardous Waste Code:</b>			U211			
<b>Waste Code Description:</b>			CARBON TETRACHLORIDE (OR) METHANE, TETRACHLORO-			
<b>Hazardous Waste Code:</b>			U075			
<b>Waste Code Description:</b>			DICHLORODIFLUOROMETHANE (OR) METHANE, DICHLORODIFLUORO-			
<b>Hazardous Waste Code:</b>			U072			
<b>Waste Code Description:</b>			BENZENE, 1,4-DICHLORO- (OR) P-DICHLOROBENZENE			
<b>Hazardous Waste Code:</b>			D040			
<b>Waste Code Description:</b>			TRICHLOROETHYLENE			
<b><u>Hazardous Waste Handler Details</u></b>						
<b>Sequence No:</b>			3			
<b>Receive Date:</b>			20100126			
<b>Handler Name:</b>			UNIVAR USA INC			
<b>Federal Waste Generator Code:</b>			1			
<b>Generator Code Description:</b>			Large Quantity Generator			
<b>Source Type:</b>			Notification			
<b><u>Waste Code Details</u></b>						
<b>Hazardous Waste Code:</b>			U220			
<b>Waste Code Description:</b>			BENZENE, METHYL- (OR) TOLUENE			
<b>Hazardous Waste Code:</b>			U077			
<b>Waste Code Description:</b>			ETHANE, 1,2-DICHLORO- (OR) ETHYLENE DICHLORIDE			
<b>Hazardous Waste Code:</b>			U076			
<b>Waste Code Description:</b>			ETHANE, 1,1-DICHLORO- (OR) ETHYLIDENE DICHLORIDE			
<b>Hazardous Waste Code:</b>			U037			
<b>Waste Code Description:</b>			BENZENE, CHLORO- (OR) CHLOROBENZENE			
<b>Hazardous Waste Code:</b>			U002			
<b>Waste Code Description:</b>			2-PROPANONE (I) (OR) ACETONE (I)			
<b>Hazardous Waste Code:</b>			U236			
<b>Waste Code Description:</b>			2,7-NAPHTHALENEDISULFONIC ACID,3,3'-[(3,3'-DIMETHYL[1,1'-BIPHENYL]-4,4'-DIYL)BIS(AZO)BIS[5-AMINO-4-HYDROXY]-, TETRASODIUM SALT (OR) TRYPAN BLUE			
<b>Hazardous Waste Code:</b>			U210			
<b>Waste Code Description:</b>			ETHENE, TETRACHLORO- (OR) TETRACHLOROETHYLENE			
<b>Hazardous Waste Code:</b>			U026			
<b>Waste Code Description:</b>			CHLORNAPHAZIN (OR) NAPHTHALENAMINE, N,N'-BIS(2-CHLOROETHYL)-			
<b>Hazardous Waste Code:</b>			U165			
<b>Waste Code Description:</b>			NAPHTHALENE			
<b>Hazardous Waste Code:</b>			U029			
<b>Waste Code Description:</b>			METHANE, BROMO- (OR) METHYL BROMIDE			
<b>Hazardous Waste Code:</b>			U079			
<b>Waste Code Description:</b>			1,2-DICHLOROETHYLENE (OR) ETHENE, 1,2-DICHLORO-(E)-			
<b>Hazardous Waste Code:</b>			U044			

<b>Map Key</b>	<b>Number of Records</b>	<b>Direction</b>	<b>Distance (mi/ft)</b>	<b>Elev/Diff (ft)</b>	<b>Site</b>	<b>DB</b>
<b>Waste Code Description:</b>					CHLOROFORM (OR) METHANE, TRICHLORO-	
<b>Hazardous Waste Code:</b>					U019	
<b>Waste Code Description:</b>					BENZENE (I,T)	
<b>Hazardous Waste Code:</b>					U025	
<b>Waste Code Description:</b>					DICHLOROETHYL ETHER (OR) ETHANE, 1,1'-OXYBIS[2-CHLORO-	
<b>Hazardous Waste Code:</b>					D039	
<b>Waste Code Description:</b>					TETRACHLOROETHYLENE	
<b>Hazardous Waste Code:</b>					U083	
<b>Waste Code Description:</b>					PROPANE, 1,2-DICHLORO- (OR) PROPYLENE DICHLORIDE	
<b>Hazardous Waste Code:</b>					U080	
<b>Waste Code Description:</b>					METHANE, DICHLORO- (OR) METHYLENE CHLORIDE	
<b>Hazardous Waste Code:</b>					U228	
<b>Waste Code Description:</b>					ETHENE, TRICHLORO- (OR) TRICHLOROETHYLENE	
<b>Hazardous Waste Code:</b>					U161	
<b>Waste Code Description:</b>					4-METHYL-2-PENTANONE (I) (OR) METHYL ISOBUTYL KETONE (I) (OR) PENTANOL, 4-METHYL-	
<b>Hazardous Waste Code:</b>					U078	
<b>Waste Code Description:</b>					1,1-DICHLOROETHYLENE (OR) ETHENE, 1,1-DICHLORO-	
<b>Hazardous Waste Code:</b>					U012	
<b>Waste Code Description:</b>					ANILINE (I,T) (OR) BENZENAMINE (I,T)	
<b>Hazardous Waste Code:</b>					U227	
<b>Waste Code Description:</b>					1,1,2-TRICHLOROETHANE (OR) ETHANE, 1,1,2-TRICHLORO-	
<b>Hazardous Waste Code:</b>					U211	
<b>Waste Code Description:</b>					CARBON TETRACHLORIDE (OR) METHANE, TETRACHLORO-	
<b>Hazardous Waste Code:</b>					U075	
<b>Waste Code Description:</b>					DICHLORODIFLUOROMETHANE (OR) METHANE, DICHLORODIFLUORO-	
<b>Hazardous Waste Code:</b>					U225	
<b>Waste Code Description:</b>					BROMOFORM (OR) METHANE, TRIBROMO-	
<b>Hazardous Waste Code:</b>					U121	
<b>Waste Code Description:</b>					METHANE, TRICHLOROFLUORO- (OR) TRICHLOROMONOFUOROMETHANE	
<b>Hazardous Waste Code:</b>					U072	
<b>Waste Code Description:</b>					BENZENE, 1,4-DICHLORO- (OR) P-DICHLOROBENZENE	
<b>Hazardous Waste Code:</b>					U056	
<b>Waste Code Description:</b>					BENZENE, HEXAHYDRO- (I) (OR) CYCLOHEXANE (I)	
<b>Hazardous Waste Code:</b>					D040	
<b>Waste Code Description:</b>					TRICHLOROETHYLENE	

**Hazardous Waste Handler Details**

**Sequence No:** 1  
**Receive Date:** 19801024  
**Handler Name:** VAN WATERS & ROGERS DIVISION OF UNIVAR  
**Federal Waste Generator Code:** N  
**Generator Code Description:** Not a Generator, Verified  
**Source Type:** Notification

**Hazardous Waste Handler Details**

**Sequence No:** 1  
**Receive Date:** 19930927  
**Handler Name:** VAN WATERS & ROGERS DIVISION OF UNIVAR

**Federal Waste Generator Code:** N  
**Generator Code Description:** Not a Generator, Verified  
**Source Type:** Implementer

**Hazardous Waste Handler Details**

**Sequence No:** 3  
**Receive Date:** 20180227  
**Handler Name:** UNIVAR USA INC.  
**Federal Waste Generator Code:** 1  
**Generator Code Description:** Large Quantity Generator  
**Source Type:** Annual/Biennial Report update with Notification

**Waste Code Details**

**Hazardous Waste Code:** U210  
**Waste Code Description:** ETHENE, TETRACHLORO- (OR) TETRACHLOROETHYLENE  
  
**Hazardous Waste Code:** U080  
**Waste Code Description:** METHANE, DICHLORO- (OR) METHYLENE CHLORIDE  
  
**Hazardous Waste Code:** 352  
**Waste Code Description:** Other organic solids  
  
**Hazardous Waste Code:** D022  
**Waste Code Description:** CHLOROFORM  
  
**Hazardous Waste Code:** U220  
**Waste Code Description:** BENZENE, METHYL- (OR) TOLUENE

**Hazardous Waste Handler Details**

**Sequence No:** 4  
**Receive Date:** 20200225  
**Handler Name:** UNIVAR SOLUTIONS USA INC.  
**Federal Waste Generator Code:** 1  
**Generator Code Description:** Large Quantity Generator  
**Source Type:** Annual/Biennial Report update with Notification

**Waste Code Details**

**Hazardous Waste Code:** U210  
**Waste Code Description:** ETHENE, TETRACHLORO- (OR) TETRACHLOROETHYLENE  
  
**Hazardous Waste Code:** U080  
**Waste Code Description:** METHANE, DICHLORO- (OR) METHYLENE CHLORIDE  
  
**Hazardous Waste Code:** U044  
**Waste Code Description:** CHLOROFORM (OR) METHANE, TRICHLORO-  
  
**Hazardous Waste Code:** 352  
**Waste Code Description:** Other organic solids  
  
**Hazardous Waste Code:** U220  
**Waste Code Description:** BENZENE, METHYL- (OR) TOLUENE  
  
**Hazardous Waste Code:** D022  
**Waste Code Description:** CHLOROFORM

**Hazardous Waste Handler Details**

**Sequence No:** 1  
**Receive Date:** 19990304

Map Key	Number of Records	Direction	Distance (mi/ft)	Elev/Diff (ft)	Site	DB
---------	-------------------	-----------	------------------	----------------	------	----

**Handler Name:** VAN WATERS & ROGERS INC.  
**Federal Waste Generator Code:** 1  
**Generator Code Description:** Large Quantity Generator  
**Source Type:** Annual/Biennial Report

**Hazardous Waste Handler Details**

**Sequence No:** 2  
**Receive Date:** 20160224  
**Handler Name:** UNIVAR USA INC  
**Federal Waste Generator Code:** 1  
**Generator Code Description:** Large Quantity Generator  
**Source Type:** Annual/Biennial Report update with Notification

**Waste Code Details**

**Hazardous Waste Code:** U210  
**Waste Code Description:** ETHENE, TETRACHLORO- (OR) TETRACHLOROETHYLENE  
  
**Hazardous Waste Code:** U080  
**Waste Code Description:** METHANE, DICHLORO- (OR) METHYLENE CHLORIDE  
  
**Hazardous Waste Code:** 611  
**Waste Code Description:** Contaminated soil from site clean-ups  
  
**Hazardous Waste Code:** U228  
**Waste Code Description:** ETHENE, TRICHLORO- (OR) TRICHLOROETHYLENE  
  
**Hazardous Waste Code:** 352  
**Waste Code Description:** Other organic solids  
  
**Hazardous Waste Code:** D022  
**Waste Code Description:** CHLOROFORM  
  
**Hazardous Waste Code:** U220  
**Waste Code Description:** BENZENE, METHYL- (OR) TOLUENE

**Hazardous Waste Handler Details**

**Sequence No:** 3  
**Receive Date:** 20020227  
**Handler Name:** VOPAK USA INC  
**Federal Waste Generator Code:** 1  
**Generator Code Description:** Large Quantity Generator  
**Source Type:** Annual/Biennial Report

**Owner/Operator Details**

<b>Owner/Operator Ind:</b>	Current Owner	<b>Street No:</b>	1152
<b>Type:</b>	Private	<b>Street 1:</b>	G STREET
<b>Name:</b>	CALIFORNIA HIGH SPEED RAIL AUTHORITY	<b>Street 2:</b>	
<b>Date Became Current:</b>	20150901	<b>City:</b>	FRESNO
<b>Date Ended Current:</b>		<b>State:</b>	CA
<b>Phone:</b>	614-477-6376	<b>Country:</b>	US
<b>Source Type:</b>	Annual/Biennial Report update with Notification	<b>Zip Code:</b>	93706
<b>Owner/Operator Ind:</b>	Current Operator	<b>Street No:</b>	
<b>Type:</b>	Private	<b>Street 1:</b>	
<b>Name:</b>	UNIVAR USA INC.	<b>Street 2:</b>	
<b>Date Became Current:</b>	19650101	<b>City:</b>	
<b>Date Ended Current:</b>		<b>State:</b>	WA
<b>Phone:</b>		<b>Country:</b>	
<b>Source Type:</b>	Annual/Biennial Report update with Notification	<b>Zip Code:</b>	98052

<b>Map Key</b>	<b>Number of Records</b>	<b>Direction</b>	<b>Distance (mi/ft)</b>	<b>Elev/Diff (ft)</b>	<b>Site</b>	<b>DB</b>
<b>Owner/Operator Ind:</b>	Current Operator				<b>Street No:</b> 17411	
<b>Type:</b>	Private				<b>Street 1:</b> NE UNION HILL RD	
<b>Name:</b>	UNIVAR USA INC				<b>Street 2:</b>	
<b>Date Became Current:</b>	19860101				<b>City:</b> REDMOND	
<b>Date Ended Current:</b>					<b>State:</b> CA	
<b>Phone:</b>	614-477-6376				<b>Country:</b> US	
<b>Source Type:</b>	Annual/Biennial Report update with Notification				<b>Zip Code:</b> 98052	
<b>Owner/Operator Ind:</b>	Current Operator				<b>Street No:</b> 3075	
<b>Type:</b>	Private				<b>Street 1:</b> HIGHLAND PARKWAY	
<b>Name:</b>	UNIVAR SOLUTIONS USA INC				<b>Street 2:</b> SUITE 200	
<b>Date Became Current:</b>	19860101				<b>City:</b> DOWNERS GROVE	
<b>Date Ended Current:</b>					<b>State:</b> IL	
<b>Phone:</b>	614-477-6376				<b>Country:</b> US	
<b>Source Type:</b>	Deactivation				<b>Zip Code:</b> 60515	
<b>Owner/Operator Ind:</b>	Current Owner				<b>Street No:</b>	
<b>Type:</b>	Private				<b>Street 1:</b> 17425 NE UNION HILL RD	
<b>Name:</b>	MR TED MARKARIAN				<b>Street 2:</b>	
<b>Date Became Current:</b>	19860101				<b>City:</b> REDMOND	
<b>Date Ended Current:</b>					<b>State:</b> WA	
<b>Phone:</b>					<b>Country:</b> US	
<b>Source Type:</b>	Notification				<b>Zip Code:</b> 98052	
<b>Owner/Operator Ind:</b>	Current Operator				<b>Street No:</b> 3075	
<b>Type:</b>	Private				<b>Street 1:</b> HIGHLAND PARKWAY	
<b>Name:</b>	UNIVAR SOLUTIONS USA INC				<b>Street 2:</b> SUITE 200	
<b>Date Became Current:</b>	19860101				<b>City:</b> DOWNERS GROVE	
<b>Date Ended Current:</b>					<b>State:</b> IL	
<b>Phone:</b>	614-477-6376				<b>Country:</b> US	
<b>Source Type:</b>	Annual/Biennial Report update with Notification				<b>Zip Code:</b> 60515	
<b>Owner/Operator Ind:</b>	Current Owner				<b>Street No:</b>	
<b>Type:</b>	Private				<b>Street 1:</b> 17425 UNION HILL RD	
<b>Name:</b>	MR TED MARKARIAN				<b>Street 2:</b>	
<b>Date Became Current:</b>	19860901				<b>City:</b> REDMOND	
<b>Date Ended Current:</b>					<b>State:</b> WA	
<b>Phone:</b>					<b>Country:</b> US	
<b>Source Type:</b>	Notification				<b>Zip Code:</b> 98052	
<b>Owner/Operator Ind:</b>	Current Operator				<b>Street No:</b>	
<b>Type:</b>	Private				<b>Street 1:</b>	
<b>Name:</b>	UNIVAR USA INC				<b>Street 2:</b>	
<b>Date Became Current:</b>	19860101				<b>City:</b>	
<b>Date Ended Current:</b>					<b>State:</b>	
<b>Phone:</b>					<b>Country:</b>	
<b>Source Type:</b>	Annual/Biennial Report update with Notification				<b>Zip Code:</b>	
<b>Owner/Operator Ind:</b>	Current Operator				<b>Street No:</b>	
<b>Type:</b>	Private				<b>Street 1:</b> 1152 "G" STREET	
<b>Name:</b>	VAN WATERS & ROGERS, DIVISION OF UNIVAR				<b>Street 2:</b>	
<b>Date Became Current:</b>					<b>City:</b> CITY NOT REPORTED	
<b>Date Ended Current:</b>					<b>State:</b> CA	
<b>Phone:</b>	209-486-1221				<b>Country:</b>	
<b>Source Type:</b>	Implementer				<b>Zip Code:</b> 99999	
<b>Owner/Operator Ind:</b>	Current Owner				<b>Street No:</b>	
<b>Type:</b>	Private				<b>Street 1:</b> 6100 CARILLION COURT	
<b>Name:</b>	MR. TED MARKARIAN				<b>Street 2:</b>	
<b>Date Became Current:</b>	19860101				<b>City:</b> KIRKLAND	
<b>Date Ended Current:</b>					<b>State:</b> WA	
<b>Phone:</b>					<b>Country:</b> US	
<b>Source Type:</b>	Annual/Biennial Report				<b>Zip Code:</b> 98033	
<b>Owner/Operator Ind:</b>	Current Operator				<b>Street No:</b>	
<b>Type:</b>	Private				<b>Street 1:</b>	
<b>Name:</b>	UNIVAR USA, INC				<b>Street 2:</b>	

<b>Map Key</b>	<b>Number of Records</b>	<b>Direction</b>	<b>Distance (mi/ft)</b>	<b>Elev/Diff (ft)</b>	<b>Site</b>	<b>DB</b>
<b>Date Became Current:</b>	19650101				<b>City:</b>	
<b>Date Ended Current:</b>					<b>State:</b>	
<b>Phone:</b>					<b>Country:</b>	US
<b>Source Type:</b>	Annual/Biennial Report				<b>Zip Code:</b>	
<b>Owner/Operator Ind:</b>	Current Owner				<b>Street No:</b>	1152
<b>Type:</b>	Private				<b>Street 1:</b>	G STREET
<b>Name:</b>	CALIFORNIA HIGH SPEED RAIL AUTHORITY				<b>Street 2:</b>	
<b>Date Became Current:</b>	20150901				<b>City:</b>	FRESNO
<b>Date Ended Current:</b>					<b>State:</b>	CA
<b>Phone:</b>	614-981-0005				<b>Country:</b>	US
<b>Source Type:</b>	Annual/Biennial Report update with Notification				<b>Zip Code:</b>	93706
<b>Owner/Operator Ind:</b>	Current Operator				<b>Street No:</b>	3075
<b>Type:</b>	Private				<b>Street 1:</b>	HIGHLAND PARKWAY
<b>Name:</b>	UNIVAR SOLUTIONS USA INC				<b>Street 2:</b>	SUITE 200
<b>Date Became Current:</b>	19860101				<b>City:</b>	DOWNERS GROVE
<b>Date Ended Current:</b>					<b>State:</b>	IL
<b>Phone:</b>	614-477-6376				<b>Country:</b>	US
<b>Source Type:</b>	Notification				<b>Zip Code:</b>	60515
<b>Owner/Operator Ind:</b>	Current Owner				<b>Street No:</b>	
<b>Type:</b>	Private				<b>Street 1:</b>	1473 NORTH WISHON
<b>Name:</b>	TED MARKARIAN				<b>Street 2:</b>	
<b>Date Became Current:</b>	19860101				<b>City:</b>	FRESNO
<b>Date Ended Current:</b>					<b>State:</b>	CA
<b>Phone:</b>					<b>Country:</b>	US
<b>Source Type:</b>	Annual/Biennial Report				<b>Zip Code:</b>	93728
<b>Owner/Operator Ind:</b>	Current Owner				<b>Street No:</b>	1152
<b>Type:</b>	Private				<b>Street 1:</b>	G STREET
<b>Name:</b>	CALIFORNIA HIGH SPEED RAIL AUTHORITY				<b>Street 2:</b>	
<b>Date Became Current:</b>	20150901				<b>City:</b>	FRESNO
<b>Date Ended Current:</b>					<b>State:</b>	CA
<b>Phone:</b>	614-477-6376				<b>Country:</b>	US
<b>Source Type:</b>	Notification				<b>Zip Code:</b>	93706
<b>Owner/Operator Ind:</b>	Current Owner				<b>Street No:</b>	17425
<b>Type:</b>	Private				<b>Street 1:</b>	UNION HILL ROAD
<b>Name:</b>	MR. TED MARKARIAN				<b>Street 2:</b>	
<b>Date Became Current:</b>	19860901				<b>City:</b>	REDMOND
<b>Date Ended Current:</b>					<b>State:</b>	CA
<b>Phone:</b>	425-889-3715				<b>Country:</b>	
<b>Source Type:</b>	Annual/Biennial Report update with Notification				<b>Zip Code:</b>	98052
<b>Owner/Operator Ind:</b>	Current Owner				<b>Street No:</b>	1152
<b>Type:</b>	Private				<b>Street 1:</b>	G STREET
<b>Name:</b>	CALIFORNIA HIGH SPEED RAIL AUTHORITY				<b>Street 2:</b>	
<b>Date Became Current:</b>	20150901				<b>City:</b>	FRESNO
<b>Date Ended Current:</b>					<b>State:</b>	CA
<b>Phone:</b>	614-477-6376				<b>Country:</b>	US
<b>Source Type:</b>	Deactivation				<b>Zip Code:</b>	93706
<b>Owner/Operator Ind:</b>	Current Owner				<b>Street No:</b>	
<b>Type:</b>	Private				<b>Street 1:</b>	1152 "G" STREET
<b>Name:</b>	VAN WATERS & ROGERS, DIVISION OF UNIVAR				<b>Street 2:</b>	
<b>Date Became Current:</b>					<b>City:</b>	FRESNO
<b>Date Ended Current:</b>					<b>State:</b>	CA
<b>Phone:</b>	209-486-1221				<b>Country:</b>	
<b>Source Type:</b>	Notification				<b>Zip Code:</b>	93709
<b>Owner/Operator Ind:</b>	Current Operator				<b>Street No:</b>	
<b>Type:</b>	Private				<b>Street 1:</b>	
<b>Name:</b>	UNIVAR USA INC				<b>Street 2:</b>	
<b>Date Became Current:</b>	19650101				<b>City:</b>	



<i>Map Key</i>	<i>Number of Records</i>	<i>Direction</i>	<i>Distance (mi/ft)</i>	<i>Elev/Diff (ft)</i>	<i>Site</i>	<i>DB</i>
<i>Date Ended Current:</i>						
<i>Phone:</i>						
<i>Source Type:</i>	Annual/Biennial Report					US
<i>Owner/Operator Ind:</i>	Current Operator					
<i>Type:</i>	Private					
<i>Name:</i>	UNIVAR USA INC					
<i>Date Became Current:</i>	19650101					
<i>Date Ended Current:</i>						
<i>Phone:</i>						
<i>Source Type:</i>	Notification					

**Historical Handler Details**

<i>Receive Dt:</i>	20200225					
<i>Generator Code Description:</i>	Large Quantity Generator					
<i>Handler Name:</i>	UNIVAR SOLUTIONS USA INC.					
<i>Receive Dt:</i>	20001012					
<i>Generator Code Description:</i>	Large Quantity Generator					
<i>Handler Name:</i>	VAN WATERS & ROGERS INC.					
<i>Receive Dt:</i>	20100126					
<i>Generator Code Description:</i>	Large Quantity Generator					
<i>Handler Name:</i>	UNIVAR USA INC					
<i>Receive Dt:</i>	20060108					
<i>Generator Code Description:</i>	Large Quantity Generator					
<i>Handler Name:</i>	UNIVAR USA, INC					
<i>Receive Dt:</i>	20210426					
<i>Generator Code Description:</i>	Large Quantity Generator					
<i>Handler Name:</i>	UNIVAR SOLUTIONS USA INC.					
<i>Receive Dt:</i>	20040205					
<i>Generator Code Description:</i>	Large Quantity Generator					
<i>Handler Name:</i>	UNIVAR USA INC					
<i>Receive Dt:</i>	20180227					
<i>Generator Code Description:</i>	Large Quantity Generator					
<i>Handler Name:</i>	UNIVAR USA INC.					
<i>Receive Dt:</i>	19930927					
<i>Generator Code Description:</i>	Not a Generator, Verified					
<i>Handler Name:</i>	VAN WATERS & ROGERS DIVISION OF UNIVAR					
<i>Receive Dt:</i>	20020227					
<i>Generator Code Description:</i>	Large Quantity Generator					
<i>Handler Name:</i>	VOPAK USA INC					
<i>Receive Dt:</i>	20100823					
<i>Generator Code Description:</i>	Large Quantity Generator					
<i>Handler Name:</i>	UNIVAR USA INC.					
<i>Receive Dt:</i>	19801024					
<i>Generator Code Description:</i>	Not a Generator, Verified					
<i>Handler Name:</i>	VAN WATERS & ROGERS DIVISION OF UNIVAR					
<i>Receive Dt:</i>	19990304					
<i>Generator Code Description:</i>	Large Quantity Generator					
<i>Handler Name:</i>	VAN WATERS & ROGERS INC.					
<i>Receive Dt:</i>	20190917					
<i>Generator Code Description:</i>	Large Quantity Generator					
<i>Handler Name:</i>	UNIVAR SOLUTIONS USA INC.					
<i>Receive Dt:</i>	20160224					
<i>Generator Code Description:</i>	Large Quantity Generator					



Map Key	Number of Records	Direction	Distance (mi/ft)	Elev/Diff (ft)	Site	DB
---------	-------------------	-----------	------------------	----------------	------	----

**Handler Name:** UNIVAR USA INC  
**Receive Dt:** 20080909  
**Generator Code Description:** Small Quantity Generator  
**Handler Name:** UNIVAR USA, INC

<a href="#">102</a>	2 of 4	WNW	0.32 / 1,713.05	287.96 / -4	UNIVAR 1152 G ST FRESNO CA 93706-3319	CLEANUP SITES
---------------------	--------	-----	-----------------	-------------	---	---------------

**Global ID:** SL185704255  
**Status:** OPEN - REMEDIATION  
**Status Date:** 5/16/2019  
**Site Facility Type:** CLEANUP PROGRAM SITE  
**Data Source:** Cleanup Program Sites from GeoTracker Search; Cleanup Sites from GeoTracker Cleanup Sites Data Download

**Latitude:** 36.7333469633659  
**Longitude:** -119.79522228241  
**County:** FRESNO

**Cleanup Sites from GeoTracker Cleanup Sites Data Download - Facilities Detail**

**RB Case No:** SL185704255  
**Local Case No:**  
**Begin Date:** 12/20/1985  
**Lead Agency:** CENTRAL VALLEY RWQCB (REGION 5F)  
**Local Agency:**  
**CUF Case:** NO  
**CalEnvScreen Score:** 96-100% (highest scores)  
**EPA Region:** 9  
**Qty Risd Gallons:**  
**Potential Media of Concern:** Aquifer used for drinking water supply  
**How Discovered Description:**  
**Calwater Watershed Name:** South Valley Floor - Fresno (551.30)  
**DWR GW Subbasin Name:** San Joaquin Valley - Kings (5-022.08)  
**Disadvantaged Community:** Severely Disadvantaged Community  
**Coordinate Source:** Google Map Move  
**Discharge Cause:** Other, Spill  
**Discharge Source:** Tank  
**File Location:** Regional Board  
**Site History:**

**Potential COC:** Tetrachloroethylene (PCE)  
**How Discovered:** Property Sale/Transaction  
**Stop Method:** Close and Remove Tank, Remove Contents  
**Stop Description:** Removed Tank  
**Case Worker:** PBD  
**Military DoD Site:** No  
**Leak Reported Dt:** 1994-04-01 00:00:00  
**No Further Action Dt:**

The Site is located at 1152 G Street in Fresno. The Site was historically used, from 1965 to 1986, to store bulk tetrachloroethene (PCE) in an aboveground storage tank at the northern section of the property. Soil and soil vapor surveys in 1996 indicated the presence of PCE. Several monitoring wells were installed in 1996 and showed PCE in the underlying groundwater. In 1998 a vapor extraction system was installed and ran until 2004. The extracted soil vapor is treated using two 2500-pound activated carbon vessels to remove the VOCs. Through subsequent testing a series of groundwater monitoring wells have been installed and continue to be monitored quarterly. Four new offsite SVE wells were installed during late 2008 and the SVE system. An SVE system is currently extracting soil vapors from five vapor extraction wells located near the highest concentrations of PCE in groundwater and soil. This is located just downgradient of the site. Investigation to assess the lateral and vertical extent of impacts to groundwater is ongoing. Univar installed a remediation system to inject potassium permanganate into groundwater beneath the source area. Two injection events have been conducted. No further injection events are anticipated.

**Cleanup Sites from GeoTracker Cleanup Sites Data Download - Regulatory Activity**

**Action Type:** ENFORCEMENT  
**Date:** 2020-12-22 00:00:00  
**Action:** Waste Discharge Requirements

**Action Type:** ENFORCEMENT  
**Date:** 2020-11-13 00:00:00  
**Action:** Staff Letter - #R5-2015-0136

**Action Type:** ENFORCEMENT  
**Date:** 2020-11-05 00:00:00  
**Action:** Staff Letter

**Action Type:** ENFORCEMENT  
**Date:** 2020-10-14 00:00:00  
**Action:** Staff Letter

<b>Map Key</b>	<b>Number of Records</b>	<b>Direction</b>	<b>Distance (mi/ft)</b>	<b>Elev/Diff (ft)</b>	<b>Site</b>	<b>DB</b>
<b>Action Type:</b>		ENFORCEMENT				
<b>Date:</b>		2020-09-15 00:00:00				
<b>Action:</b>		Staff Letter				
<b>Action Type:</b>		ENFORCEMENT				
<b>Date:</b>		2019-12-09 00:00:00				
<b>Action:</b>		13267 Monitoring Program				
<b>Action Type:</b>		ENFORCEMENT				
<b>Date:</b>		2019-06-11 00:00:00				
<b>Action:</b>		Staff Letter				
<b>Action Type:</b>		ENFORCEMENT				
<b>Date:</b>		2018-11-26 00:00:00				
<b>Action:</b>		Staff Letter				
<b>Action Type:</b>		ENFORCEMENT				
<b>Date:</b>		2018-09-19 00:00:00				
<b>Action:</b>		Annual Estimation Letter				
<b>Action Type:</b>		ENFORCEMENT				
<b>Date:</b>		2018-08-24 00:00:00				
<b>Action:</b>		Staff Letter				
<b>Action Type:</b>		ENFORCEMENT				
<b>Date:</b>		2018-05-14 00:00:00				
<b>Action:</b>		Staff Letter				
<b>Action Type:</b>		ENFORCEMENT				
<b>Date:</b>		2018-04-19 00:00:00				
<b>Action:</b>		Technical Correspondence / Assistance / Other				
<b>Action Type:</b>		ENFORCEMENT				
<b>Date:</b>		2018-03-21 00:00:00				
<b>Action:</b>		Staff Letter				
<b>Action Type:</b>		ENFORCEMENT				
<b>Date:</b>		2017-10-11 00:00:00				
<b>Action:</b>		Email Correspondence				
<b>Action Type:</b>		ENFORCEMENT				
<b>Date:</b>		2017-08-03 00:00:00				
<b>Action:</b>		Email Correspondence				
<b>Action Type:</b>		RESPONSE				
<b>Date:</b>		2017-07-27 00:00:00				
<b>Action:</b>		Email Correspondence				
<b>Action Type:</b>		ENFORCEMENT				
<b>Date:</b>		2017-04-07 00:00:00				
<b>Action:</b>		Staff Letter				
<b>Action Type:</b>		ENFORCEMENT				
<b>Date:</b>		2016-11-16 00:00:00				
<b>Action:</b>		Staff Letter				
<b>Action Type:</b>		ENFORCEMENT				
<b>Date:</b>		2016-10-21 00:00:00				
<b>Action:</b>		Cost Recovery Agreement / N. of Reimbursement				
<b>Action Type:</b>		ENFORCEMENT				
<b>Date:</b>		2016-10-07 00:00:00				
<b>Action:</b>		Email Correspondence				
<b>Action Type:</b>		ENFORCEMENT				
<b>Date:</b>		2016-03-02 00:00:00				
<b>Action:</b>		Staff Letter				

<i>Map Key</i>	<i>Number of Records</i>	<i>Direction</i>	<i>Distance (mi/ft)</i>	<i>Elev/Diff (ft)</i>	<i>Site</i>	<i>DB</i>
<b>Action Type:</b>		ENFORCEMENT				
<b>Date:</b>		2016-02-09 00:00:00				
<b>Action:</b>		Notice of Termination				
<b>Action Type:</b>		RESPONSE				
<b>Date:</b>		2016-02-08 00:00:00				
<b>Action:</b>		Other Report / Document				
<b>Action Type:</b>		RESPONSE				
<b>Date:</b>		2016-01-26 00:00:00				
<b>Action:</b>		Other Report / Document				
<b>Action Type:</b>		ENFORCEMENT				
<b>Date:</b>		2015-12-11 00:00:00				
<b>Action:</b>		Waste Discharge Requirements				
<b>Action Type:</b>		ENFORCEMENT				
<b>Date:</b>		2015-08-28 00:00:00				
<b>Action:</b>		Notice of Public Hearing / Board Action				
<b>Action Type:</b>		RESPONSE				
<b>Date:</b>		2015-08-26 00:00:00				
<b>Action:</b>		Correspondence				
<b>Action Type:</b>		ENFORCEMENT				
<b>Date:</b>		2015-07-06 00:00:00				
<b>Action:</b>		Staff Letter				
<b>Action Type:</b>		ENFORCEMENT				
<b>Date:</b>		2015-05-07 00:00:00				
<b>Action:</b>		Waste Discharge Requirements				
<b>Action Type:</b>		ENFORCEMENT				
<b>Date:</b>		2015-03-25 00:00:00				
<b>Action:</b>		Letter - Notice				
<b>Action Type:</b>		RESPONSE				
<b>Date:</b>		2015-02-28 00:00:00				
<b>Action:</b>		Other Report / Document				
<b>Action Type:</b>		RESPONSE				
<b>Date:</b>		2015-02-16 00:00:00				
<b>Action:</b>		Other Report / Document				
<b>Action Type:</b>		ENFORCEMENT				
<b>Date:</b>		2015-02-10 00:00:00				
<b>Action:</b>		Staff Letter				
<b>Action Type:</b>		ENFORCEMENT				
<b>Date:</b>		2014-10-21 00:00:00				
<b>Action:</b>		Staff Letter				
<b>Action Type:</b>		ENFORCEMENT				
<b>Date:</b>		2014-09-03 00:00:00				
<b>Action:</b>		Staff Letter				
<b>Action Type:</b>		ENFORCEMENT				
<b>Date:</b>		2014-08-21 00:00:00				
<b>Action:</b>		Staff Letter				
<b>Action Type:</b>		RESPONSE				
<b>Date:</b>		2014-08-13 00:00:00				
<b>Action:</b>		Other Workplan				
<b>Action Type:</b>		RESPONSE				
<b>Date:</b>		2014-08-01 00:00:00				
<b>Action:</b>		Pilot Study / Treatability Workplan				
<b>Action Type:</b>		ENFORCEMENT				

<b>Map Key</b>	<b>Number of Records</b>	<b>Direction</b>	<b>Distance (mi/ft)</b>	<b>Elev/Diff (ft)</b>	<b>Site</b>	<b>DB</b>
<b>Date:</b>						
<b>Action:</b>						
<b>Action Type:</b>						
<b>Date:</b>						
<b>Action:</b>						
<b>Action Type:</b>						
<b>Date:</b>						
<b>Action:</b>						
<b>Action Type:</b>						
<b>Date:</b>						
<b>Action:</b>						
<b>Action Type:</b>						
<b>Date:</b>						
<b>Action:</b>						
<b>Action Type:</b>						
<b>Date:</b>						
<b>Action:</b>						
<b>Action Type:</b>						
<b>Date:</b>						
<b>Action:</b>						
<b>Action Type:</b>						
<b>Date:</b>						
<b>Action:</b>						
<b>Action Type:</b>						
<b>Date:</b>						
<b>Action:</b>						
<b>Action Type:</b>						
<b>Date:</b>						
<b>Action:</b>						
<b>Action Type:</b>						
<b>Date:</b>						
<b>Action:</b>						
<b>Action Type:</b>						
<b>Date:</b>						
<b>Action:</b>						
<b>Action Type:</b>						
<b>Date:</b>						
<b>Action:</b>						
<b>Action Type:</b>						
<b>Date:</b>						
<b>Action:</b>						
<b>Action Type:</b>						
<b>Date:</b>						
<b>Action:</b>						
<b>Action Type:</b>						
<b>Date:</b>						
<b>Action:</b>						

<b>Map Key</b>	<b>Number of Records</b>	<b>Direction</b>	<b>Distance (mi/ft)</b>	<b>Elev/Diff (ft)</b>	<b>Site</b>	<b>DB</b>
<b>Action:</b>					Staff Letter	
<b>Action Type:</b>					ENFORCEMENT	
<b>Date:</b>					2008-12-17 00:00:00	
<b>Action:</b>					Staff Letter	
<b>Action Type:</b>					RESPONSE	
<b>Date:</b>					2008-11-24 00:00:00	
<b>Action:</b>					Other Report / Document	
<b>Action Type:</b>					RESPONSE	
<b>Date:</b>					2008-11-17 00:00:00	
<b>Action:</b>					Monitoring Report - Semi-Annually	
<b>Action Type:</b>					ENFORCEMENT	
<b>Date:</b>					2008-11-12 00:00:00	
<b>Action:</b>					Staff Letter	
<b>Action Type:</b>					RESPONSE	
<b>Date:</b>					2008-02-25 00:00:00	
<b>Action:</b>					Other Report / Document	
<b>Action Type:</b>					RESPONSE	
<b>Date:</b>					2006-07-21 00:00:00	
<b>Action:</b>					Other Workplan	
<b>Action Type:</b>					RESPONSE	
<b>Date:</b>					2006-06-01 00:00:00	
<b>Action:</b>					Other Workplan	
<b>Action Type:</b>					RESPONSE	
<b>Date:</b>					2005-03-28 00:00:00	
<b>Action:</b>					Monitoring Report - Quarterly	
<b>Action Type:</b>					RESPONSE	
<b>Date:</b>					2004-12-30 00:00:00	
<b>Action:</b>					Monitoring Report - Quarterly	
<b>Action Type:</b>					RESPONSE	
<b>Date:</b>					2004-10-01 00:00:00	
<b>Action:</b>					Monitoring Report - Quarterly	
<b>Action Type:</b>					RESPONSE	
<b>Date:</b>					2004-07-12 00:00:00	
<b>Action:</b>					Remedy in Place	
<b>Action Type:</b>					RESPONSE	
<b>Date:</b>					2004-06-23 00:00:00	
<b>Action:</b>					Monitoring Report - Quarterly	
<b>Action Type:</b>					RESPONSE	
<b>Date:</b>					2004-04-09 00:00:00	
<b>Action:</b>					Monitoring Report - Quarterly	
<b>Action Type:</b>					RESPONSE	
<b>Date:</b>					2003-11-19 00:00:00	
<b>Action:</b>					Monitoring Report - Quarterly	
<b>Action Type:</b>					RESPONSE	
<b>Date:</b>					2003-09-05 00:00:00	
<b>Action:</b>					Monitoring Report - Quarterly	
<b>Action Type:</b>					RESPONSE	
<b>Date:</b>					2003-07-02 00:00:00	
<b>Action:</b>					Other Workplan	
<b>Action Type:</b>					RESPONSE	
<b>Date:</b>					2003-06-23 00:00:00	
<b>Action:</b>					Monitoring Report - Quarterly	

<i>Map Key</i>	<i>Number of Records</i>	<i>Direction</i>	<i>Distance (mi/ft)</i>	<i>Elev/Diff (ft)</i>	<i>Site</i>	<i>DB</i>
<b>Action Type:</b>				RESPONSE		
<b>Date:</b>				2003-05-05 00:00:00		
<b>Action:</b>				Other Report / Document		
<b>Action Type:</b>				RESPONSE		
<b>Date:</b>				2003-01-08 00:00:00		
<b>Action:</b>				Monitoring Report - Quarterly		
<b>Action Type:</b>				RESPONSE		
<b>Date:</b>				2002-08-16 00:00:00		
<b>Action:</b>				Monitoring Report - Quarterly		
<b>Action Type:</b>				ENFORCEMENT		
<b>Date:</b>				2002-06-26 00:00:00		
<b>Action:</b>				* No Action		
<b>Action Type:</b>				RESPONSE		
<b>Date:</b>				2002-05-22 00:00:00		
<b>Action:</b>				Monitoring Report - Quarterly		
<b>Action Type:</b>				RESPONSE		
<b>Date:</b>				2002-02-27 00:00:00		
<b>Action:</b>				Monitoring Report - Quarterly		
<b>Action Type:</b>				RESPONSE		
<b>Date:</b>				2001-11-29 00:00:00		
<b>Action:</b>				Monitoring Report - Quarterly		
<b>Action Type:</b>				RESPONSE		
<b>Date:</b>				2001-08-17 00:00:00		
<b>Action:</b>				Monitoring Report - Quarterly		
<b>Action Type:</b>				RESPONSE		
<b>Date:</b>				2001-05-25 00:00:00		
<b>Action:</b>				Monitoring Report - Quarterly		
<b>Action Type:</b>				RESPONSE		
<b>Date:</b>				2001-02-20 00:00:00		
<b>Action:</b>				Monitoring Report - Quarterly		
<b>Action Type:</b>				RESPONSE		
<b>Date:</b>				2000-11-15 00:00:00		
<b>Action:</b>				Monitoring Report - Quarterly		
<b>Action Type:</b>				RESPONSE		
<b>Date:</b>				2000-07-19 00:00:00		
<b>Action:</b>				Monitoring Report - Quarterly		
<b>Action Type:</b>				RESPONSE		
<b>Date:</b>				2000-05-26 00:00:00		
<b>Action:</b>				Monitoring Report - Quarterly		
<b>Action Type:</b>				RESPONSE		
<b>Date:</b>				2000-02-24 00:00:00		
<b>Action:</b>				Monitoring Report - Quarterly		
<b>Action Type:</b>				RESPONSE		
<b>Date:</b>				1999-11-18 00:00:00		
<b>Action:</b>				Monitoring Report - Quarterly		
<b>Action Type:</b>				RESPONSE		
<b>Date:</b>				1999-09-24 00:00:00		
<b>Action:</b>				Monitoring Report - Quarterly		
<b>Action Type:</b>				RESPONSE		
<b>Date:</b>				1999-06-04 00:00:00		
<b>Action:</b>				Monitoring Report - Quarterly		

<b>Map Key</b>	<b>Number of Records</b>	<b>Direction</b>	<b>Distance (mi/ft)</b>	<b>Elev/Diff (ft)</b>	<b>Site</b>	<b>DB</b>
<b>Action Type:</b>			RESPONSE			
<b>Date:</b>			1999-02-03 00:00:00			
<b>Action:</b>			Monitoring Report - Quarterly			
<b>Action Type:</b>			RESPONSE			
<b>Date:</b>			1998-11-17 00:00:00			
<b>Action:</b>			Monitoring Report - Quarterly			
<b>Action Type:</b>			RESPONSE			
<b>Date:</b>			1998-04-30 00:00:00			
<b>Action:</b>			Monitoring Report - Quarterly			
<b>Action Type:</b>			REMEDIATION			
<b>Date:</b>			1998-04-01 00:00:00			
<b>Action:</b>			Soil Vapor Extraction (SVE)			
<b>Action Type:</b>			RESPONSE			
<b>Date:</b>			1998-03-06 00:00:00			
<b>Action:</b>			Other Workplan			
<b>Action Type:</b>			RESPONSE			
<b>Date:</b>			1998-02-20 00:00:00			
<b>Action:</b>			Site Investigation			
<b>Action Type:</b>			RESPONSE			
<b>Date:</b>			1998-01-26 00:00:00			
<b>Action:</b>			Monitoring Report - Quarterly			
<b>Action Type:</b>			RESPONSE			
<b>Date:</b>			1997-03-26 00:00:00			
<b>Action:</b>			Other Workplan			
<b>Action Type:</b>			RESPONSE			
<b>Date:</b>			1996-11-21 00:00:00			
<b>Action:</b>			Other Report / Document			
<b>Action Type:</b>			RESPONSE			
<b>Date:</b>			1996-07-12 00:00:00			
<b>Action:</b>			Other Report / Document			
<b>Action Type:</b>			RESPONSE			
<b>Date:</b>			1996-05-08 00:00:00			
<b>Action:</b>			Other Report / Document			
<b>Action Type:</b>			Other			
<b>Date:</b>			1994-04-01 00:00:00			
<b>Action:</b>			Leak Reported			
<b>Action Type:</b>			Other			
<b>Date:</b>			1985-12-20 00:00:00			
<b>Action:</b>			Leak Stopped			

**Cleanup Sites from GeoTracker Cleanup Sites Data Download - Status History**

<b>Status:</b>	Open - Remediation
<b>Status Date:</b>	2019-05-16 00:00:00
<b>Status:</b>	Open - Assessment & Interim Remedial Action
<b>Status Date:</b>	2009-06-01 00:00:00
<b>Status:</b>	Open - Remediation
<b>Status Date:</b>	2009-05-29 00:00:00
<b>Status:</b>	Open - Remediation
<b>Status Date:</b>	2005-07-01 00:00:00
<b>Status:</b>	Open - Remediation
<b>Status Date:</b>	1998-06-01 00:00:00

Map Key	Number of Records	Direction	Distance (mi/ft)	Elev/Diff (ft)	Site	DB
---------	-------------------	-----------	------------------	----------------	------	----

**Status:** Open - Site Assessment  
**Status Date:** 1997-03-14 00:00:00

**Status:** Open - Site Assessment  
**Status Date:** 1996-09-01 00:00:00

**Status:** Open - Case Begin Date  
**Status Date:** 1985-12-20 00:00:00

**Cleanup Sites from GeoTracker Cleanup Sites Data Download - Regulatory Contacts**

**Contact Type:** Regional Board Caseworker  
**Contact Name:** PAUL DOTSON  
**Phone No:** 5594455525  
**Organization Name:** CENTRAL VALLEY RWQCB (REGION 5F)  
**Email:** paul.dotson@waterboards.ca.gov  
**Address:** 1685 E Street  
**City:** FRESNO

**Cleanup Program Sites from GeoTracker Search - Regulatory Profile**

**Project Status:**  
**Cuf Claim No:**  
**CUF Priority Assign:**  
**CUF Amount Paid:**  
**Composting Method:**  
**File Location:** REGIONAL BOARD  
**User Defined Beneficial Use:**  
**Designated Beneficial Use:** MUN, AGR, IND, PROC, REC\_1, REC\_2  
**Designated Beneficial Use Desc:** Municipal and Domestic Supply, Agricultural Supply, Industrial Service Supply, Industrial Process Supply, Water Contact Recreation, Non-Contact Water Recreation  
**Project Oversight Agencies:**  
**Report Link:** [https://geotracker.waterboards.ca.gov/profile\\_report?global\\_id=SL185704255](https://geotracker.waterboards.ca.gov/profile_report?global_id=SL185704255)  
**Cleanup Status Detail:** OPEN - REMEDIATION AS OF 5/16/2019  
**Potential COC:** TETRACHLOROETHYLENE (PCE)  
**Potential Media of Concern:** AQUIFER USED FOR DRINKING WATER SUPPLY  
**Groundwater Monitoring Frequen:**  
**DWR GW Sub Basin:** San Joaquin Valley - Kings (5-022.08)  
**CalWater Watershed Name:** South Valley Floor - Fresno (551.30)  
**Post Closure Site Management:**  
**Future Land Use:**  
**Cleanup Oversight Agencies:** CENTRAL VALLEY RWQCB (REGION 5F) (LEAD) - CASE #: SL185704255  
CASEWORKER: PAUL DOTSON  
**Cleanup History Link:** [https://geotracker.waterboards.ca.gov/profile\\_report\\_include?global\\_id=SL185704255&tabname=regulatoryhistory](https://geotracker.waterboards.ca.gov/profile_report_include?global_id=SL185704255&tabname=regulatoryhistory)  
**Site History:**

The Site is located at 1152 G Street in Fresno. The Site was historically used, from 1965 to 1986, to store bulk tetrachloroethene (PCE) in an aboveground storage tank at the northern section of the property. Soil and soil vapor surveys in 1996 indicated the presence of PCE. Several monitoring wells were installed in 1996 and showed PCE in the underlying groundwater. In 1998 a vapor extraction system was installed and ran until 2004. The extracted soil vapor is treated using two 2500-pound activated carbon vessels to remove the VOCs. Through subsequent testing a series of groundwater monitoring wells have been installed and continue to be monitored quarterly.

Four new offsite SVE wells were installed during late 2008 and the SVE system. An SVE system is currently extracting soil vapors from five vapor extraction wells located near the highest concentrations of PCE in groundwater and soil. This is located just downgradient of the site. Investigation to assess the lateral and vertical extent of impacts to groundwater is ongoing. Univar installed a remediation system to inject potassium permanganate into groundwater beneath the source area. Two injection events have been conducted. No further injection events are anticipated.

**Sites from GeoTracker Search - Cleanup Action Report**

**Action Type:** SOIL VAPOR EXTRACTION (SVE)  
**Phase:** Other (See Description)  
**Description:** Soil vapor extraction system installed and operational at beginning of November 2009. System is installed offsite and downgradient of the former source area. Onsite source was previously remediated using SVE.  
**Contaminant Mass Removed:**  
**Begin Date:** 11/1/2009  
**End Date:**



Map Key	Number of Records	Direction	Distance (mi/ft)	Elev/Diff (ft)	Site	DB
---------	-------------------	-----------	------------------	----------------	------	----

**Action Type:** SOIL VAPOR EXTRACTION (SVE) **Begin Date:** 7/1/2011  
**Phase:** Soil **End Date:** 6/30/2012  
**Description:**  
**Contaminant Mass Removed:** 50 Pounds

**Action Type:** SOIL VAPOR EXTRACTION (SVE) **Begin Date:** 4/1/1998  
**Phase:** Other (See Description) **End Date:** 5/15/2004  
**Description:** The unit consisted of two 2500 pound carbon tanks and it ran from 1998 to 2004.  
**Contaminant Mass Removed:** 2,500 Pounds

**Sites from GeoTracker Search - Regulatory Activities**

**Action Type:** Enforcement/Orders **Action Date:** 12/22/2020  
**Action:** Waste Discharge Requirements **Received Issue Date:** 12/22/2020  
**Doc Link:** [https://geotracker.waterboards.ca.gov/view\\_documents?global\\_id=SL185704255&enforcement\\_id=6466878&temptable=ENFORCEMENT](https://geotracker.waterboards.ca.gov/view_documents?global_id=SL185704255&enforcement_id=6466878&temptable=ENFORCEMENT)

**Title Description Comments:**

Order R5-2020-0065 Rescinding Waste Discharge Requirements

**Action Type:** Other Regulatory Actions **Action Date:** 11/13/2020  
**Action:** Staff Letter - #R5-2015-0136 **Received Issue Date:** 11/13/2020  
**Doc Link:** [https://geotracker.waterboards.ca.gov/view\\_documents?global\\_id=SL185704255&enforcement\\_id=6469416&temptable=ENFORCEMENT](https://geotracker.waterboards.ca.gov/view_documents?global_id=SL185704255&enforcement_id=6469416&temptable=ENFORCEMENT)

**Title Description Comments:**

TENTATIVE RESCISSION OF WASTE DISCHARGE REQUIREMENTS

**Action Type:** Other Regulatory Actions **Action Date:** 11/5/2020  
**Action:** Staff Letter **Received Issue Date:** 11/5/2020  
**Doc Link:** [https://geotracker.waterboards.ca.gov/view\\_documents?global\\_id=SL185704255&enforcement\\_id=6469955&temptable=ENFORCEMENT](https://geotracker.waterboards.ca.gov/view_documents?global_id=SL185704255&enforcement_id=6469955&temptable=ENFORCEMENT)

**Title Description Comments:**

Soil Vapor Extraction System Curtailment Request

**Action Type:** Other Regulatory Actions **Action Date:** 10/14/2020  
**Action:** Staff Letter **Received Issue Date:** 10/14/2020  
**Doc Link:** [https://geotracker.waterboards.ca.gov/view\\_documents?global\\_id=SL185704255&enforcement\\_id=6449689&temptable=ENFORCEMENT](https://geotracker.waterboards.ca.gov/view_documents?global_id=SL185704255&enforcement_id=6449689&temptable=ENFORCEMENT)

**Title Description Comments:**

First Half 2020 Semiannual Groundwater Monitoring Report

**Action Type:** Other Regulatory Actions **Action Date:** 9/15/2020  
**Action:** Staff Letter **Received Issue Date:** 9/15/2020  
**Doc Link:** [https://geotracker.waterboards.ca.gov/view\\_documents?global\\_id=SL185704255&enforcement\\_id=6448068&temptable=ENFORCEMENT](https://geotracker.waterboards.ca.gov/view_documents?global_id=SL185704255&enforcement_id=6448068&temptable=ENFORCEMENT)

**Title Description Comments:**

Well Management Work Plan

**Action Type:** Enforcement/Orders **Action Date:** 12/9/2019  
**Action:** 13267 Monitoring Program **Received Issue Date:** 12/9/2019  
**Doc Link:** [https://geotracker.waterboards.ca.gov/view\\_documents?global\\_id=SL185704255&enforcement\\_id=6424211&temptable=ENFORCEMENT](https://geotracker.waterboards.ca.gov/view_documents?global_id=SL185704255&enforcement_id=6424211&temptable=ENFORCEMENT)

**Title Description Comments:**

Request to Decrease Groundwater Monitoring Frequency

**Action Type:** Other Regulatory Actions **Action Date:** 6/11/2019  
**Action:** Staff Letter **Received Issue Date:** 6/11/2019  
**Doc Link:** [https://geotracker.waterboards.ca.gov/view\\_documents?](https://geotracker.waterboards.ca.gov/view_documents?)

Map Key	Number of Records	Direction	Distance (mi/ft)	Elev/Diff (ft)	Site	DB
					global_id=SL185704255&enforcement_id=6405706&temptable=ENFORCEMENT	
<b>Title Description Comments:</b>						
Reduction of Colorimetric Monitoring and Revised MRP						
<b>Action Type:</b>	Other Regulatory Actions			<b>Action Date:</b>	11/26/2018	
<b>Action:</b>	Staff Letter			<b>Received Issue Date:</b>	11/26/2018	
<b>Doc Link:</b>	https://geotracker.waterboards.ca.gov/view_documents? global_id=SL185704255&enforcement_id=6377695&temptable=ENFORCEMENT					
<b>Title Description Comments:</b>						
Third Quarter 2018 Groundwater Monitoring Report response						
<b>Action Type:</b>	Other Regulatory Actions			<b>Action Date:</b>	9/19/2018	
<b>Action:</b>	Annual Estimation Letter			<b>Received Issue Date:</b>	9/19/2018	
<b>Doc Link:</b>	https://geotracker.waterboards.ca.gov/view_documents? global_id=SL185704255&enforcement_id=6370518&temptable=ENFORCEMENT					
<b>Title Description Comments:</b>						
2018-2019 Annual Cost Recovery Estimate						
<b>Action Type:</b>	Other Regulatory Actions			<b>Action Date:</b>	8/24/2018	
<b>Action:</b>	Staff Letter			<b>Received Issue Date:</b>	8/24/2018	
<b>Doc Link:</b>	https://geotracker.waterboards.ca.gov/view_documents? global_id=SL185704255&enforcement_id=6367832&temptable=ENFORCEMENT					
<b>Title Description Comments:</b>						
Second Quarter 2018 Groundwater Monitoring Report response						
<b>Action Type:</b>	Other Regulatory Actions			<b>Action Date:</b>	5/14/2018	
<b>Action:</b>	Staff Letter			<b>Received Issue Date:</b>	5/14/2018	
<b>Doc Link:</b>	https://geotracker.waterboards.ca.gov/view_documents? global_id=SL185704255&enforcement_id=6358211&temptable=ENFORCEMENT					
<b>Title Description Comments:</b>						
First Quarter 2018 Groundwater Monitoring Report response						
<b>Action Type:</b>	Other Regulatory Actions			<b>Action Date:</b>	4/19/2018	
<b>Action:</b>	Technical Correspondence / Assistance / Other			<b>Received Issue Date:</b>	4/19/2018	
<b>Doc Link:</b>	https://geotracker.waterboards.ca.gov/view_documents? global_id=SL185704255&enforcement_id=6355485&temptable=ENFORCEMENT					
<b>Title Description Comments:</b>						
Low-flow purge and sample approval email						
<b>Action Type:</b>	Other Regulatory Actions			<b>Action Date:</b>	3/21/2018	
<b>Action:</b>	Staff Letter			<b>Received Issue Date:</b>	3/21/2018	
<b>Doc Link:</b>	https://geotracker.waterboards.ca.gov/view_documents? global_id=SL185704255&enforcement_id=6351979&temptable=ENFORCEMENT					
<b>Title Description Comments:</b>						
Fourth Quarter 2017 and Annual Groundwater Monitoring Report Response						
<b>Action Type:</b>	Other Regulatory Actions			<b>Action Date:</b>	10/11/2017	
<b>Action:</b>	Email Correspondence			<b>Received Issue Date:</b>	10/11/2017	
<b>Doc Link:</b>	https://geotracker.waterboards.ca.gov/view_documents? global_id=SL185704255&enforcement_id=6338671&temptable=ENFORCEMENT					
<b>Title Description Comments:</b>						
Corrections to WDR and MRP						
<b>Action Type:</b>	Other Regulatory Actions			<b>Action Date:</b>	8/3/2017	

Map Key	Number of Records	Direction	Distance (mi/ft)	Elev/Diff (ft)	Site	DB
<b>Action:</b>	Email Correspondence				<b>Received Issue Date:</b> 8/3/2017	
<b>Doc Link:</b>	https://geotracker.waterboards.ca.gov/view_documents?global_id=SL185704255&enforcement_id=6328587&temptable=ENFORCEMENT					
<b>Title Description Comments:</b>						
City Well 22 Sampling Email						
<b>Action Type:</b>	Response Requested - Other				<b>Action Date:</b> 7/27/2017	
<b>Action:</b>	Email Correspondence				<b>Received Issue Date:</b> 7/27/2017	
<b>Doc Link:</b>	https://geotracker.waterboards.ca.gov/view_documents_all?global_id=SL185704255&doc_id=5931365					
<b>Title Description Comments:</b>						
WDR monitoring notification						
<b>Action Type:</b>	Other Regulatory Actions				<b>Action Date:</b> 4/7/2017	
<b>Action:</b>	Staff Letter				<b>Received Issue Date:</b> 4/7/2017	
<b>Doc Link:</b>	https://geotracker.waterboards.ca.gov/view_documents?global_id=SL185704255&enforcement_id=6320072&temptable=ENFORCEMENT					
<b>Title Description Comments:</b>						
<b>Action Type:</b>	Other Regulatory Actions				<b>Action Date:</b> 11/16/2016	
<b>Action:</b>	Staff Letter				<b>Received Issue Date:</b> 11/16/2016	
<b>Doc Link:</b>	https://geotracker.waterboards.ca.gov/view_documents?global_id=SL185704255&enforcement_id=6303772&temptable=ENFORCEMENT					
<b>Title Description Comments:</b>						
<b>Action Type:</b>	Agreements				<b>Action Date:</b> 10/21/2016	
<b>Action:</b>	Cost Recovery Agreement / N. of Reimbursement				<b>Received Issue Date:</b> 10/21/2016	
<b>Doc Link:</b>	https://geotracker.waterboards.ca.gov/view_documents?global_id=SL185704255&enforcement_id=6303774&temptable=ENFORCEMENT					
<b>Title Description Comments:</b>						
<b>Action Type:</b>	Other Regulatory Actions				<b>Action Date:</b> 10/7/2016	
<b>Action:</b>	Email Correspondence				<b>Received Issue Date:</b> 10/7/2016	
<b>Doc Link:</b>	https://geotracker.waterboards.ca.gov/view_documents?global_id=SL185704255&enforcement_id=6302142&temptable=ENFORCEMENT					
<b>Title Description Comments:</b>						
<b>Action Type:</b>	Other Regulatory Actions				<b>Action Date:</b> 3/2/2016	
<b>Action:</b>	Staff Letter				<b>Received Issue Date:</b> 3/2/2016	
<b>Doc Link:</b>	https://geotracker.waterboards.ca.gov/view_documents?global_id=SL185704255&enforcement_id=6277822&temptable=ENFORCEMENT					
<b>Title Description Comments:</b>						
<b>Action Type:</b>	Other Regulatory Actions				<b>Action Date:</b> 3/2/2016	
<b>Action:</b>	Staff Letter				<b>Received Issue Date:</b> 3/2/2016	
<b>Doc Link:</b>	https://geotracker.waterboards.ca.gov/view_documents?global_id=SL185704255&enforcement_id=6277823&temptable=ENFORCEMENT					
<b>Title Description Comments:</b>						
<b>Action Type:</b>	Notices				<b>Action Date:</b> 2/9/2016	
<b>Action:</b>	Notice of Termination				<b>Received Issue Date:</b> 2/9/2016	
<b>Doc Link:</b>	https://geotracker.waterboards.ca.gov/view_documents?global_id=SL185704255&enforcement_id=6275555&temptable=ENFORCEMENT					
<b>Title Description Comments:</b>						
<b>Action Type:</b>	Response Requested - Other				<b>Action Date:</b> 2/8/2016	
<b>Action:</b>	Other Report / Document				<b>Received Issue Date:</b> 2/8/2016	
<b>Doc Link:</b>	https://geotracker.waterboards.ca.gov/view_documents_all?global_id=SL185704255&doc_id=5882161					
<b>Title Description Comments:</b>						

Map Key	Number of Records	Direction	Distance (mi/ft)	Elev/Diff (ft)	Site	DB
---------	-------------------	-----------	------------------	----------------	------	----

Background and ISCO Remediation Water Quality Concentrations

**Action Type:** Response Requested - Other  
**Action:** Other Report / Document  
**Doc Link:** [https://geotracker.waterboards.ca.gov/view\\_documents\\_all?global\\_id=SL185704255&doc\\_id=5877406](https://geotracker.waterboards.ca.gov/view_documents_all?global_id=SL185704255&doc_id=5877406)  
**Title Description Comments:**

Request to Rescind Coverage Under General Order

**Action Type:** Enforcement/Orders  
**Action:** Waste Discharge Requirements  
**Doc Link:** [https://geotracker.waterboards.ca.gov/view\\_documents?global\\_id=SL185704255&enforcement\\_id=6273308&temptable=ENFORCEMENT](https://geotracker.waterboards.ca.gov/view_documents?global_id=SL185704255&enforcement_id=6273308&temptable=ENFORCEMENT)  
**Title Description Comments:**

**Action Type:** Notices  
**Action:** Notice of Public Hearing / Board Action  
**Doc Link:** [https://geotracker.waterboards.ca.gov/view\\_documents?global\\_id=SL185704255&enforcement\\_id=6259084&temptable=ENFORCEMENT](https://geotracker.waterboards.ca.gov/view_documents?global_id=SL185704255&enforcement_id=6259084&temptable=ENFORCEMENT)  
**Title Description Comments:**

**Action Type:** Response Requested - Other  
**Action:** Correspondence  
**Doc Link:** [https://geotracker.waterboards.ca.gov/view\\_documents\\_all?global\\_id=SL185704255&doc\\_id=5855931](https://geotracker.waterboards.ca.gov/view_documents_all?global_id=SL185704255&doc_id=5855931)  
**Title Description Comments:**

Comments on Assessment Report of Possible VOCs in Subsurface, Lamoure's, Inc., 1304 G Street, Fresno

**Action Type:** Other Regulatory Actions  
**Action:** Staff Letter  
**Doc Link:** [https://geotracker.waterboards.ca.gov/view\\_documents?global\\_id=SL185704255&enforcement\\_id=6251654&temptable=ENFORCEMENT](https://geotracker.waterboards.ca.gov/view_documents?global_id=SL185704255&enforcement_id=6251654&temptable=ENFORCEMENT)  
**Title Description Comments:**

**Action Type:** Enforcement/Orders  
**Action:** Waste Discharge Requirements  
**Doc Link:** [https://geotracker.waterboards.ca.gov/view\\_documents?global\\_id=SL185704255&enforcement\\_id=6244841&temptable=ENFORCEMENT](https://geotracker.waterboards.ca.gov/view_documents?global_id=SL185704255&enforcement_id=6244841&temptable=ENFORCEMENT)  
**Title Description Comments:**

**Action Type:** Notices  
**Action:** Letter - Notice  
**Doc Link:** [https://geotracker.waterboards.ca.gov/view\\_documents?global\\_id=SL185704255&enforcement\\_id=6240256&temptable=ENFORCEMENT](https://geotracker.waterboards.ca.gov/view_documents?global_id=SL185704255&enforcement_id=6240256&temptable=ENFORCEMENT)  
**Title Description Comments:**

**Action Type:** Response Requested - Other  
**Action:** Other Report / Document  
**Doc Link:** [https://geotracker.waterboards.ca.gov/view\\_documents\\_all?global\\_id=SL185704255&doc\\_id=5836388](https://geotracker.waterboards.ca.gov/view_documents_all?global_id=SL185704255&doc_id=5836388)  
**Title Description Comments:**

Notice of Intent for coverage under General Order r5-2015-0012

**Action Type:** Response Requested - Other  
**Action:** Other Report / Document  
**Doc Link:** [https://geotracker.waterboards.ca.gov/view\\_documents\\_all?global\\_id=SL185704255&doc\\_id=5836387](https://geotracker.waterboards.ca.gov/view_documents_all?global_id=SL185704255&doc_id=5836387)  
**Title Description Comments:**

Notice of Intent for coverage under General Order r5-2015-0012

**Action Type:** Response Requested - Other  
**Action Date:** 2/16/2015

Map Key	Number of Records	Direction	Distance (mi/ft)	Elev/Diff (ft)	Site	DB
---------	-------------------	-----------	------------------	----------------	------	----

**Action:** Other Report / Document **Received Issue Date:** 2/16/2015  
**Doc Link:** [https://geotracker.waterboards.ca.gov/view\\_documents\\_all?global\\_id=SL185704255&doc\\_id=5833846](https://geotracker.waterboards.ca.gov/view_documents_all?global_id=SL185704255&doc_id=5833846)  
**Title Description Comments:**  
 Report of Waste Discharge

**Action Type:** Other Regulatory Actions **Action Date:** 2/10/2015  
**Action:** Staff Letter **Received Issue Date:** 2/10/2015  
**Doc Link:** [https://geotracker.waterboards.ca.gov/view\\_documents?global\\_id=SL185704255&enforcement\\_id=6238737&temptable=ENFORCEMENT](https://geotracker.waterboards.ca.gov/view_documents?global_id=SL185704255&enforcement_id=6238737&temptable=ENFORCEMENT)  
**Title Description Comments:**

**Action Type:** Other Regulatory Actions **Action Date:** 10/21/2014  
**Action:** Staff Letter **Received Issue Date:** 10/21/2014  
**Doc Link:** [https://geotracker.waterboards.ca.gov/view\\_documents?global\\_id=SL185704255&enforcement\\_id=6227171&temptable=ENFORCEMENT](https://geotracker.waterboards.ca.gov/view_documents?global_id=SL185704255&enforcement_id=6227171&temptable=ENFORCEMENT)  
**Title Description Comments:**

**Action Type:** Other Regulatory Actions **Action Date:** 9/3/2014  
**Action:** Staff Letter **Received Issue Date:** 9/3/2014  
**Doc Link:** [https://geotracker.waterboards.ca.gov/view\\_documents?global\\_id=SL185704255&enforcement\\_id=6220201&temptable=ENFORCEMENT](https://geotracker.waterboards.ca.gov/view_documents?global_id=SL185704255&enforcement_id=6220201&temptable=ENFORCEMENT)  
**Title Description Comments:**

**Action Type:** Other Regulatory Actions **Action Date:** 8/21/2014  
**Action:** Staff Letter **Received Issue Date:** 8/21/2014  
**Doc Link:** [https://geotracker.waterboards.ca.gov/view\\_documents?global\\_id=SL185704255&enforcement\\_id=6220178&temptable=ENFORCEMENT](https://geotracker.waterboards.ca.gov/view_documents?global_id=SL185704255&enforcement_id=6220178&temptable=ENFORCEMENT)  
**Title Description Comments:**

**Action Type:** Other Regulatory Actions **Action Date:** 8/21/2014  
**Action:** Staff Letter **Received Issue Date:** 8/21/2014  
**Doc Link:** [https://geotracker.waterboards.ca.gov/view\\_documents?global\\_id=SL185704255&enforcement\\_id=6220181&temptable=ENFORCEMENT](https://geotracker.waterboards.ca.gov/view_documents?global_id=SL185704255&enforcement_id=6220181&temptable=ENFORCEMENT)  
**Title Description Comments:**

**Action Type:** Response Requested - Workplans **Action Date:** 8/13/2014  
**Action:** Other Workplan **Received Issue Date:** 8/13/2014  
**Doc Link:** [https://geotracker.waterboards.ca.gov/view\\_documents\\_all?global\\_id=SL185704255&doc\\_id=5820748](https://geotracker.waterboards.ca.gov/view_documents_all?global_id=SL185704255&doc_id=5820748)  
**Title Description Comments:**  
 Workplan for In Situ Chemical Oxidation

**Action Type:** Response Requested - Workplans **Action Date:** 8/1/2014  
**Action:** Pilot Study / Treatability Workplan **Received Issue Date:** 8/1/2014  
**Doc Link:** [https://geotracker.waterboards.ca.gov/view\\_documents\\_all?global\\_id=SL185704255&doc\\_id=5820746](https://geotracker.waterboards.ca.gov/view_documents_all?global_id=SL185704255&doc_id=5820746)  
**Title Description Comments:**  
 ISCO Pilot Study Workplan

**Action Type:** Other Regulatory Actions **Action Date:** 3/25/2014  
**Action:** Staff Letter **Received Issue Date:** 3/25/2014  
**Doc Link:** [https://geotracker.waterboards.ca.gov/view\\_documents?global\\_id=SL185704255&enforcement\\_id=6200092&temptable=ENFORCEMENT](https://geotracker.waterboards.ca.gov/view_documents?global_id=SL185704255&enforcement_id=6200092&temptable=ENFORCEMENT)  
**Title Description Comments:**

**Action Type:** Other Regulatory Actions **Action Date:** 12/3/2013  
**Action:** Site Visit / Inspection / Sampling **Received Issue Date:** 12/3/2013  
**Doc Link:** [https://geotracker.waterboards.ca.gov/view\\_documents?global\\_id=SL185704255&enforcement\\_id=6269141&temptable=ENFORCEMENT](https://geotracker.waterboards.ca.gov/view_documents?global_id=SL185704255&enforcement_id=6269141&temptable=ENFORCEMENT)  
**Title Description Comments:**

**Action Type:** Other Regulatory Actions **Action Date:** 6/18/2013  
**Action:** Staff Letter **Received Issue Date:** 6/18/2013  
**Doc Link:** [https://geotracker.waterboards.ca.gov/view\\_documents?global\\_id=SL185704255&enforcement\\_id=6170128&temptable=ENFORCEMENT](https://geotracker.waterboards.ca.gov/view_documents?global_id=SL185704255&enforcement_id=6170128&temptable=ENFORCEMENT)

**Title Description Comments:**

**Action Type:** Other Regulatory Actions **Action Date:** 5/3/2013  
**Action:** Staff Letter **Received Issue Date:** 5/3/2013  
**Doc Link:** [https://geotracker.waterboards.ca.gov/view\\_documents?global\\_id=SL185704255&enforcement\\_id=6159782&temptable=ENFORCEMENT](https://geotracker.waterboards.ca.gov/view_documents?global_id=SL185704255&enforcement_id=6159782&temptable=ENFORCEMENT)

**Title Description Comments:**

**Action Type:** Enforcement/Orders **Action Date:** 2/1/2013  
**Action:** Waste Discharge Requirements **Received Issue Date:** 2/1/2013  
**Doc Link:** [https://geotracker.waterboards.ca.gov/view\\_documents?global\\_id=SL185704255&enforcement\\_id=6150024&temptable=ENFORCEMENT](https://geotracker.waterboards.ca.gov/view_documents?global_id=SL185704255&enforcement_id=6150024&temptable=ENFORCEMENT)

**Title Description Comments:**

**Action Type:** Other Regulatory Actions **Action Date:** 11/29/2012  
**Action:** Staff Letter **Received Issue Date:** 11/29/2012  
**Doc Link:** [https://geotracker.waterboards.ca.gov/view\\_documents?global\\_id=SL185704255&enforcement\\_id=6146842&temptable=ENFORCEMENT](https://geotracker.waterboards.ca.gov/view_documents?global_id=SL185704255&enforcement_id=6146842&temptable=ENFORCEMENT)

**Title Description Comments:**

**Action Type:** Other Regulatory Actions **Action Date:** 10/25/2012  
**Action:** Staff Letter **Received Issue Date:** 10/25/2012  
**Doc Link:** [https://geotracker.waterboards.ca.gov/view\\_documents?global\\_id=SL185704255&enforcement\\_id=6146797&temptable=ENFORCEMENT](https://geotracker.waterboards.ca.gov/view_documents?global_id=SL185704255&enforcement_id=6146797&temptable=ENFORCEMENT)

**Title Description Comments:**

**Action Type:** Other Regulatory Actions **Action Date:** 8/25/2011  
**Action:** Staff Letter **Received Issue Date:** 8/25/2011  
**Doc Link:** [https://geotracker.waterboards.ca.gov/view\\_documents?global\\_id=SL185704255&enforcement\\_id=6100377&temptable=ENFORCEMENT](https://geotracker.waterboards.ca.gov/view_documents?global_id=SL185704255&enforcement_id=6100377&temptable=ENFORCEMENT)

**Title Description Comments:**

Remedial Action Plans and Addendums

**Action Type:** Cleanup Action **Action Date:** 7/1/2011  
**Action:** Soil Vapor Extraction (SVE) **Received Issue Date:**

**Title Description Comments:**

**Action Type:** Other Regulatory Actions **Action Date:** 5/18/2011  
**Action:** Staff Letter **Received Issue Date:** 5/18/2011  
**Doc Link:** [https://geotracker.waterboards.ca.gov/view\\_documents?global\\_id=SL185704255&enforcement\\_id=6091539&temptable=ENFORCEMENT](https://geotracker.waterboards.ca.gov/view_documents?global_id=SL185704255&enforcement_id=6091539&temptable=ENFORCEMENT)

**Title Description Comments:**

**Action Type:** Other Regulatory Actions **Action Date:** 3/10/2011  
**Action:** Staff Letter **Received Issue Date:** 3/10/2011  
**Doc Link:** [https://geotracker.waterboards.ca.gov/view\\_documents?global\\_id=SL185704255&enforcement\\_id=6083625&temptable=ENFORCEMENT](https://geotracker.waterboards.ca.gov/view_documents?global_id=SL185704255&enforcement_id=6083625&temptable=ENFORCEMENT)

**Title Description Comments:**

Addendum to Remedial Action Plan and Report of Waste Discharge

**Action Type:** Other Regulatory Actions **Action Date:** 10/13/2010  
**Action:** Staff Letter **Received Issue Date:** 10/13/2010  
**Doc Link:** [https://geotracker.waterboards.ca.gov/view\\_documents?global\\_id=SL185704255&enforcement\\_id=6072532&temptable=ENFORCEMENT](https://geotracker.waterboards.ca.gov/view_documents?global_id=SL185704255&enforcement_id=6072532&temptable=ENFORCEMENT)



Map Key	Number of Records	Direction	Distance (mi/ft)	Elev/Diff (ft)	Site	DB
---------	-------------------	-----------	------------------	----------------	------	----

**Title Description Comments:**

Letter reviewing well destruction work plan

**Action Type:** Other Regulatory Actions  
**Action:** Staff Letter  
**Doc Link:** [https://geotracker.waterboards.ca.gov/view\\_documents?global\\_id=SL185704255&enforcement\\_id=6059141&temptable=ENFORCEMENT](https://geotracker.waterboards.ca.gov/view_documents?global_id=SL185704255&enforcement_id=6059141&temptable=ENFORCEMENT)

**Title Description Comments:**

**Action Type:** Cleanup Action  
**Action:** Soil Vapor Extraction (SVE)  
**Doc Link:**

**Title Description Comments:**

Soil vapor extraction system installed and operational at beginning of November 2009. System is installed offsite and downgradient of the former source area. Onsite source was previously remediated using SVE.

**Action Type:** Other Regulatory Actions  
**Action:** Staff Letter  
**Doc Link:** [https://geotracker.waterboards.ca.gov/view\\_documents?global\\_id=SL185704255&enforcement\\_id=6049689&temptable=ENFORCEMENT](https://geotracker.waterboards.ca.gov/view_documents?global_id=SL185704255&enforcement_id=6049689&temptable=ENFORCEMENT)

**Title Description Comments:**

Work Plan, Transect Investigations

**Action Type:** Response Requested - Reports  
**Action:** Soil Vapor Intrusion Investigation Report  
**Doc Link:** [https://geotracker.waterboards.ca.gov/view\\_documents\\_all?global\\_id=SL185704255&doc\\_id=5928848](https://geotracker.waterboards.ca.gov/view_documents_all?global_id=SL185704255&doc_id=5928848)

**Title Description Comments:**

VAPOR INTRUSION RISK EVALUATION

**Action Type:** Other Regulatory Actions  
**Action:** Staff Letter  
**Doc Link:** [https://geotracker.waterboards.ca.gov/view\\_documents?global\\_id=SL185704255&enforcement\\_id=6049687&temptable=ENFORCEMENT](https://geotracker.waterboards.ca.gov/view_documents?global_id=SL185704255&enforcement_id=6049687&temptable=ENFORCEMENT)

**Title Description Comments:**

Soil Vapor Extraction/Treatment System Installation Work Plan

**Action Type:** Other Regulatory Actions  
**Action:** Staff Letter  
**Doc Link:** [https://geotracker.waterboards.ca.gov/view\\_documents?global\\_id=SL185704255&enforcement\\_id=6049686&temptable=ENFORCEMENT](https://geotracker.waterboards.ca.gov/view_documents?global_id=SL185704255&enforcement_id=6049686&temptable=ENFORCEMENT)

**Title Description Comments:**

Letter regarding Summary Report, Groundwater Investigations

**Action Type:** Other Regulatory Actions  
**Action:** Staff Letter  
**Doc Link:** [https://geotracker.waterboards.ca.gov/view\\_documents?global\\_id=SL185704255&enforcement\\_id=6049684&temptable=ENFORCEMENT](https://geotracker.waterboards.ca.gov/view_documents?global_id=SL185704255&enforcement_id=6049684&temptable=ENFORCEMENT)

**Title Description Comments:**

Letter regarding Soil Vapor Extraction Pilot Test Report

**Action Type:** Response Requested - Other  
**Action:** Other Report / Document  
**Doc Link:** [https://geotracker.waterboards.ca.gov/view\\_documents\\_all?global\\_id=SL185704255&doc\\_id=5928843](https://geotracker.waterboards.ca.gov/view_documents_all?global_id=SL185704255&doc_id=5928843)

**Title Description Comments:**

SOIL VAPOR EXTRACTION PILOT TEST REPORT

Map Key	Number of Records	Direction	Distance (mi/ft)	Elev/Diff (ft)	Site	DB
---------	-------------------	-----------	------------------	----------------	------	----

**Action Type:** Response Requested - Reports **Action Date:** 11/17/2008  
**Action:** Monitoring Report - Semi-Annually **Received Issue Date:** 11/17/2008  
**Doc Link:** [https://geotracker.waterboards.ca.gov/view\\_documents\\_all?global\\_id=SL185704255&doc\\_id=5928846](https://geotracker.waterboards.ca.gov/view_documents_all?global_id=SL185704255&doc_id=5928846)  
**Title Description Comments:**

FIRST SEMI ANNUAL GROUNDWATER MONITORING

**Action Type:** Other Regulatory Actions **Action Date:** 11/12/2008  
**Action:** Staff Letter **Received Issue Date:** 11/12/2008  
**Doc Link:** [https://geotracker.waterboards.ca.gov/view\\_documents?global\\_id=SL185704255&enforcement\\_id=6049682&temptable=ENFORCEMENT](https://geotracker.waterboards.ca.gov/view_documents?global_id=SL185704255&enforcement_id=6049682&temptable=ENFORCEMENT)  
**Title Description Comments:**

Letter regarding Former Univar USA Inc

**Action Type:** Response Requested - Other **Action Date:** 2/25/2008  
**Action:** Other Report / Document **Received Issue Date:** 2/25/2008  
**Doc Link:** [https://geotracker.waterboards.ca.gov/view\\_documents\\_all?global\\_id=SL185704255&doc\\_id=5928836](https://geotracker.waterboards.ca.gov/view_documents_all?global_id=SL185704255&doc_id=5928836)  
**Title Description Comments:**

DATA SUBMITTAL REPORT AND PROPOSED FOLLOW ON WORK ACTIVITIES

**Action Type:** Response Requested - Workplans **Action Date:** 7/21/2006  
**Action:** Other Workplan **Received Issue Date:** 7/21/2006  
**Doc Link:** [https://geotracker.waterboards.ca.gov/view\\_documents\\_all?global\\_id=SL185704255&doc\\_id=5928837](https://geotracker.waterboards.ca.gov/view_documents_all?global_id=SL185704255&doc_id=5928837)  
**Title Description Comments:**

SOIL VAPOR EXTRACTION PILOT TEST

**Action Type:** Response Requested - Workplans **Action Date:** 6/1/2006  
**Action:** Other Workplan **Received Issue Date:** 6/1/2006  
**Doc Link:** [https://geotracker.waterboards.ca.gov/view\\_documents\\_all?global\\_id=SL185704255&doc\\_id=5928838](https://geotracker.waterboards.ca.gov/view_documents_all?global_id=SL185704255&doc_id=5928838)  
**Title Description Comments:**

SOIL GAS SURVEY AND INDOOR AIR ASSESSMENT WORK PLAN

**Action Type:** Response Requested - Workplans **Action Date:** 6/1/2006  
**Action:** Other Workplan **Received Issue Date:** 6/1/2006  
**Doc Link:** [https://geotracker.waterboards.ca.gov/view\\_documents\\_all?global\\_id=SL185704255&doc\\_id=5928839](https://geotracker.waterboards.ca.gov/view_documents_all?global_id=SL185704255&doc_id=5928839)  
**Title Description Comments:**

SOIL GAS SURVEY AND INDOOR AIR ASSESSMENT WORK PLAN

**Action Type:** Response Requested - Reports **Action Date:** 3/28/2005  
**Action:** Monitoring Report - Quarterly **Received Issue Date:** 3/28/2005  
**Doc Link:** [https://geotracker.waterboards.ca.gov/view\\_documents\\_all?global\\_id=SL185704255&doc\\_id=5928840](https://geotracker.waterboards.ca.gov/view_documents_all?global_id=SL185704255&doc_id=5928840)  
**Title Description Comments:**

QUARTERLY GROUNDWATER MONITORING 2004

**Action Type:** Response Requested - Reports **Action Date:** 12/30/2004  
**Action:** Monitoring Report - Quarterly **Received Issue Date:** 12/30/2004  
**Doc Link:** [https://geotracker.waterboards.ca.gov/view\\_documents\\_all?global\\_id=SL185704255&doc\\_id=5928853](https://geotracker.waterboards.ca.gov/view_documents_all?global_id=SL185704255&doc_id=5928853)  
**Title Description Comments:**

QUARTERLY GROUNDWATER MONITORING THIRD QUARTER

**Action Type:** Response Requested - Reports **Action Date:** 10/1/2004  
**Action:** Monitoring Report - Quarterly **Received Issue Date:** 10/1/2004  
**Doc Link:** [https://geotracker.waterboards.ca.gov/view\\_documents\\_all?global\\_id=SL185704255&doc\\_id=5928854](https://geotracker.waterboards.ca.gov/view_documents_all?global_id=SL185704255&doc_id=5928854)  
**Title Description Comments:**



<b>Map Key</b>	<b>Number of Records</b>	<b>Direction</b>	<b>Distance (mi/ft)</b>	<b>Elev/Diff (ft)</b>	<b>Site</b>	<b>DB</b>
----------------	--------------------------	------------------	-------------------------	-----------------------	-------------	-----------

QUARTERLY GROUNDWATER MONITORING SECOND QUARTER

**Action Type:** Response Requested - Reports **Action Date:** 7/12/2004  
**Action:** Remedy in Place **Received Issue Date:** 7/12/2004  
**Doc Link:** [https://geotracker.waterboards.ca.gov/view\\_documents\\_all?global\\_id=SL185704255&doc\\_id=5928856](https://geotracker.waterboards.ca.gov/view_documents_all?global_id=SL185704255&doc_id=5928856)  
**Title Description Comments:**

REMEDIAL ACTION PLAN & REPORT OF WASTE DISCHARGE

**Action Type:** Response Requested - Reports **Action Date:** 6/23/2004  
**Action:** Monitoring Report - Quarterly **Received Issue Date:** 6/23/2004  
**Doc Link:** [https://geotracker.waterboards.ca.gov/view\\_documents\\_all?global\\_id=SL185704255&doc\\_id=5928873](https://geotracker.waterboards.ca.gov/view_documents_all?global_id=SL185704255&doc_id=5928873)  
**Title Description Comments:**

QUARTERLY GROUNDWATER MONITORING FIRST QUARTER JAN-MAR 2004

**Action Type:** Response Requested - Reports **Action Date:** 4/9/2004  
**Action:** Monitoring Report - Quarterly **Received Issue Date:** 4/9/2004  
**Doc Link:** [https://geotracker.waterboards.ca.gov/view\\_documents\\_all?global\\_id=SL185704255&doc\\_id=5928874](https://geotracker.waterboards.ca.gov/view_documents_all?global_id=SL185704255&doc_id=5928874)  
**Title Description Comments:**

QUARTERLY GROUNDWATER MONITORING FOURTH QUARTER OCT-DEC 2003

**Action Type:** Response Requested - Reports **Action Date:** 11/19/2003  
**Action:** Monitoring Report - Quarterly **Received Issue Date:** 11/19/2003  
**Doc Link:** [https://geotracker.waterboards.ca.gov/view\\_documents\\_all?global\\_id=SL185704255&doc\\_id=5928875](https://geotracker.waterboards.ca.gov/view_documents_all?global_id=SL185704255&doc_id=5928875)  
**Title Description Comments:**

QUARTERLY GROUNDWATER MONITORING THIRD QUARTER JUL-AUG 2003

**Action Type:** Response Requested - Reports **Action Date:** 9/5/2003  
**Action:** Monitoring Report - Quarterly **Received Issue Date:** 9/5/2003  
**Doc Link:** [https://geotracker.waterboards.ca.gov/view\\_documents\\_all?global\\_id=SL185704255&doc\\_id=5928877](https://geotracker.waterboards.ca.gov/view_documents_all?global_id=SL185704255&doc_id=5928877)  
**Title Description Comments:**

QUARTERLY GROUNDWATER MONITORING SECOND QUARTER APR-JUN 2003

**Action Type:** Response Requested - Workplans **Action Date:** 7/2/2003  
**Action:** Other Workplan **Received Issue Date:** 7/2/2003  
**Doc Link:** [https://geotracker.waterboards.ca.gov/view\\_documents\\_all?global\\_id=SL185704255&doc\\_id=5928878](https://geotracker.waterboards.ca.gov/view_documents_all?global_id=SL185704255&doc_id=5928878)  
**Title Description Comments:**

WORK PLAN PHASE III OFFSITE GROUNDWATER INVESTIGATION

**Action Type:** Response Requested - Reports **Action Date:** 6/23/2003  
**Action:** Monitoring Report - Quarterly **Received Issue Date:** 6/23/2003  
**Doc Link:** [https://geotracker.waterboards.ca.gov/view\\_documents\\_all?global\\_id=SL185704255&doc\\_id=5928901](https://geotracker.waterboards.ca.gov/view_documents_all?global_id=SL185704255&doc_id=5928901)  
**Title Description Comments:**

QUARTERLY GROUNDWATER MONITORING FOURTH QUARTER OCT-DEC 2002 AND FIRST QUARTER JAN-MAR2003

**Action Type:** Response Requested - Other **Action Date:** 5/5/2003  
**Action:** Other Report / Document **Received Issue Date:** 5/5/2003  
**Doc Link:** [https://geotracker.waterboards.ca.gov/view\\_documents\\_all?global\\_id=SL185704255&doc\\_id=5928841](https://geotracker.waterboards.ca.gov/view_documents_all?global_id=SL185704255&doc_id=5928841)  
**Title Description Comments:**

REQUEST FOR MEETING

**Action Type:** Response Requested - Reports **Action Date:** 1/8/2003  
**Action:** Monitoring Report - Quarterly **Received Issue Date:** 1/8/2003  
**Doc Link:** [https://geotracker.waterboards.ca.gov/view\\_documents\\_all?global\\_id=SL185704255&doc\\_id=5928900](https://geotracker.waterboards.ca.gov/view_documents_all?global_id=SL185704255&doc_id=5928900)

Map Key	Number of Records	Direction	Distance (mi/ft)	Elev/Diff (ft)	Site	DB
---------	-------------------	-----------	------------------	----------------	------	----

**Title Description Comments:**

QUARTERLY GROUNDWATER MONITORING THIRD QUARTER JUL-SEP 2002

**Action Type:** Response Requested - Reports **Action Date:** 8/16/2002  
**Action:** Monitoring Report - Quarterly **Received Issue Date:** 8/16/2002  
**Doc Link:** [https://geotracker.waterboards.ca.gov/view\\_documents\\_all?global\\_id=SL185704255&doc\\_id=5928890](https://geotracker.waterboards.ca.gov/view_documents_all?global_id=SL185704255&doc_id=5928890)

**Title Description Comments:**

QUARTERLY GROUNDWATER MONITORING SECOND QUARTER APR-JUN 2002

**Action Type:** Enforcement - Other **Action Date:** 6/26/2002  
**Action:** \* No Action **Received Issue Date:** 6/26/2002  
**Doc Link:**

**Title Description Comments:**

**Action Type:** Response Requested - Reports **Action Date:** 5/22/2002  
**Action:** Monitoring Report - Quarterly **Received Issue Date:** 5/22/2002  
**Doc Link:** [https://geotracker.waterboards.ca.gov/view\\_documents\\_all?global\\_id=SL185704255&doc\\_id=5928891](https://geotracker.waterboards.ca.gov/view_documents_all?global_id=SL185704255&doc_id=5928891)

**Title Description Comments:**

QUARTERLY GROUNDWATER MONITORING FIRST QUARTER JAN-MAR 2002

**Action Type:** Response Requested - Reports **Action Date:** 2/27/2002  
**Action:** Monitoring Report - Quarterly **Received Issue Date:** 2/27/2002  
**Doc Link:** [https://geotracker.waterboards.ca.gov/view\\_documents\\_all?global\\_id=SL185704255&doc\\_id=5928876](https://geotracker.waterboards.ca.gov/view_documents_all?global_id=SL185704255&doc_id=5928876)

**Title Description Comments:**

QUARTERLY GROUNDWATER MONITORING FOURTH QUARTER OCT-DEC 2001

**Action Type:** Response Requested - Reports **Action Date:** 11/29/2001  
**Action:** Monitoring Report - Quarterly **Received Issue Date:** 11/29/2001  
**Doc Link:** [https://geotracker.waterboards.ca.gov/view\\_documents\\_all?global\\_id=SL185704255&doc\\_id=5928894](https://geotracker.waterboards.ca.gov/view_documents_all?global_id=SL185704255&doc_id=5928894)

**Title Description Comments:**

QUARTERLY GROUNDWATER MONITORING THIRD QUARTER JUL-SEP 2001

**Action Type:** Response Requested - Reports **Action Date:** 8/17/2001  
**Action:** Monitoring Report - Quarterly **Received Issue Date:** 8/17/2001  
**Doc Link:** [https://geotracker.waterboards.ca.gov/view\\_documents\\_all?global\\_id=SL185704255&doc\\_id=5928896](https://geotracker.waterboards.ca.gov/view_documents_all?global_id=SL185704255&doc_id=5928896)

**Title Description Comments:**

QUARTERLY GROUNDWATER MONITORING SECOND QUARTER APR-JUN 2001

**Action Type:** Response Requested - Reports **Action Date:** 5/25/2001  
**Action:** Monitoring Report - Quarterly **Received Issue Date:** 5/25/2001  
**Doc Link:** [https://geotracker.waterboards.ca.gov/view\\_documents\\_all?global\\_id=SL185704255&doc\\_id=5928899](https://geotracker.waterboards.ca.gov/view_documents_all?global_id=SL185704255&doc_id=5928899)

**Title Description Comments:**

QUARTERLY GROUNDWATER MONITORING FIRST QUARTER JAN-MAR 2001

**Action Type:** Response Requested - Reports **Action Date:** 2/20/2001  
**Action:** Monitoring Report - Quarterly **Received Issue Date:** 2/20/2001  
**Doc Link:** [https://geotracker.waterboards.ca.gov/view\\_documents\\_all?global\\_id=SL185704255&doc\\_id=5928882](https://geotracker.waterboards.ca.gov/view_documents_all?global_id=SL185704255&doc_id=5928882)

**Title Description Comments:**

QUARTERLY GROUNDWATER MONITORING FOURTH QUARTER OCT-DEC 2000

**Action Type:** Response Requested - Reports **Action Date:** 11/15/2000  
**Action:** Monitoring Report - Quarterly **Received Issue Date:** 11/15/2000  
**Doc Link:** [https://geotracker.waterboards.ca.gov/view\\_documents\\_all?global\\_id=SL185704255&doc\\_id=5928883](https://geotracker.waterboards.ca.gov/view_documents_all?global_id=SL185704255&doc_id=5928883)

**Title Description Comments:**

<b>Map Key</b>	<b>Number of Records</b>	<b>Direction</b>	<b>Distance (mi/ft)</b>	<b>Elev/Diff (ft)</b>	<b>Site</b>	<b>DB</b>
----------------	--------------------------	------------------	-------------------------	-----------------------	-------------	-----------

QUARTERLY GROUNDWATER MONITORING THIRD QUARTER JUL-SEP 2000

**Action Type:** Response Requested - Reports **Action Date:** 7/19/2000  
**Action:** Monitoring Report - Quarterly **Received Issue Date:** 7/19/2000  
**Doc Link:** [https://geotracker.waterboards.ca.gov/view\\_documents\\_all?global\\_id=SL185704255&doc\\_id=5928884](https://geotracker.waterboards.ca.gov/view_documents_all?global_id=SL185704255&doc_id=5928884)  
**Title Description Comments:**

QUARTERLY GROUNDWATER MONITORING SECOND QUARTER APR-JUN 2000

**Action Type:** Response Requested - Reports **Action Date:** 5/26/2000  
**Action:** Monitoring Report - Quarterly **Received Issue Date:** 5/26/2000  
**Doc Link:** [https://geotracker.waterboards.ca.gov/view\\_documents\\_all?global\\_id=SL185704255&doc\\_id=5928885](https://geotracker.waterboards.ca.gov/view_documents_all?global_id=SL185704255&doc_id=5928885)  
**Title Description Comments:**

QUARTERLY GROUNDWATER MONITORING FIRST QUARTER JAN-MAR 2000

**Action Type:** Response Requested - Reports **Action Date:** 2/24/2000  
**Action:** Monitoring Report - Quarterly **Received Issue Date:** 2/24/2000  
**Doc Link:** [https://geotracker.waterboards.ca.gov/view\\_documents\\_all?global\\_id=SL185704255&doc\\_id=5928886](https://geotracker.waterboards.ca.gov/view_documents_all?global_id=SL185704255&doc_id=5928886)  
**Title Description Comments:**

QUARTERLY GROUNDWATER MONITORING FOURTH QUARTER OCT-DEC 1999

**Action Type:** Response Requested - Reports **Action Date:** 11/18/1999  
**Action:** Monitoring Report - Quarterly **Received Issue Date:** 11/18/1999  
**Doc Link:** [https://geotracker.waterboards.ca.gov/view\\_documents\\_all?global\\_id=SL185704255&doc\\_id=5928887](https://geotracker.waterboards.ca.gov/view_documents_all?global_id=SL185704255&doc_id=5928887)  
**Title Description Comments:**

QUARTERLY GROUNDWATER MONITORING THIRD QUARTER JUL-SEP 1999

**Action Type:** Response Requested - Reports **Action Date:** 9/24/1999  
**Action:** Monitoring Report - Quarterly **Received Issue Date:** 9/24/1999  
**Doc Link:** [https://geotracker.waterboards.ca.gov/view\\_documents\\_all?global\\_id=SL185704255&doc\\_id=5928888](https://geotracker.waterboards.ca.gov/view_documents_all?global_id=SL185704255&doc_id=5928888)  
**Title Description Comments:**

QUARTERLY GROUNDWATER MONITORING SECOND QUARTER APR-JUN 1999

**Action Type:** Response Requested - Reports **Action Date:** 6/4/1999  
**Action:** Monitoring Report - Quarterly **Received Issue Date:** 6/4/1999  
**Doc Link:** [https://geotracker.waterboards.ca.gov/view\\_documents\\_all?global\\_id=SL185704255&doc\\_id=5928889](https://geotracker.waterboards.ca.gov/view_documents_all?global_id=SL185704255&doc_id=5928889)  
**Title Description Comments:**

QUARTERLY GROUNDWATER MONITORING FIRST QUARTER JAN-MAR 1999

**Action Type:** Response Requested - Reports **Action Date:** 2/3/1999  
**Action:** Monitoring Report - Quarterly **Received Issue Date:** 2/3/1999  
**Doc Link:** [https://geotracker.waterboards.ca.gov/view\\_documents\\_all?global\\_id=SL185704255&doc\\_id=5928928](https://geotracker.waterboards.ca.gov/view_documents_all?global_id=SL185704255&doc_id=5928928)  
**Title Description Comments:**

QUARTERLY GROUNDWATER MONITORING FOURTH QUARTER OCT-DEC 1998

**Action Type:** Response Requested - Reports **Action Date:** 11/17/1998  
**Action:** Monitoring Report - Quarterly **Received Issue Date:** 11/17/1998  
**Doc Link:** [https://geotracker.waterboards.ca.gov/view\\_documents\\_all?global\\_id=SL185704255&doc\\_id=5928931](https://geotracker.waterboards.ca.gov/view_documents_all?global_id=SL185704255&doc_id=5928931)  
**Title Description Comments:**

QUARTERLY GROUNDWATER MONITORING THIRD QUARTER JUL-SEP 1998

**Action Type:** Response Requested - Reports **Action Date:** 4/30/1998  
**Action:** Monitoring Report - Quarterly **Received Issue Date:** 4/30/1998  
**Doc Link:** [https://geotracker.waterboards.ca.gov/view\\_documents\\_all?global\\_id=SL185704255&doc\\_id=5928932](https://geotracker.waterboards.ca.gov/view_documents_all?global_id=SL185704255&doc_id=5928932)

Map Key	Number of Records	Direction	Distance (mi/ft)	Elev/Diff (ft)	Site	DB
---------	-------------------	-----------	------------------	----------------	------	----

**Title Description Comments:**

QUARTERLY GROUNDWATER MONITORING FIRST QUARTER JAN-MAR 1998

**Action Type:** Cleanup Action **Action Date:** 4/1/1998  
**Action:** Soil Vapor Extraction (SVE) **Received Issue Date:**

**Doc Link:**  
**Title Description Comments:**

The unit consisted of two 2500 pound carbon tanks and it ran from 1998 to 2004.

**Action Type:** Response Requested - Workplans **Action Date:** 3/6/1998  
**Action:** Other Workplan **Received Issue Date:** 3/6/1998  
**Doc Link:** [https://geotracker.waterboards.ca.gov/view\\_documents\\_all?global\\_id=SL185704255&doc\\_id=5928933](https://geotracker.waterboards.ca.gov/view_documents_all?global_id=SL185704255&doc_id=5928933)

**Title Description Comments:**

INSTALLATION WORK PLAN SOIL VAPOR EXTRACTION SYSTEM

**Action Type:** Response Requested - Reports **Action Date:** 2/20/1998  
**Action:** Site Investigation **Received Issue Date:** 2/20/1998  
**Doc Link:** [https://geotracker.waterboards.ca.gov/view\\_documents\\_all?global\\_id=SL185704255&doc\\_id=5928919](https://geotracker.waterboards.ca.gov/view_documents_all?global_id=SL185704255&doc_id=5928919)

**Title Description Comments:**

OFFSITE GROUNDWATER INVESTIGATION

**Action Type:** Response Requested - Reports **Action Date:** 1/26/1998  
**Action:** Monitoring Report - Quarterly **Received Issue Date:** 1/26/1998  
**Doc Link:** [https://geotracker.waterboards.ca.gov/view\\_documents\\_all?global\\_id=SL185704255&doc\\_id=5928936](https://geotracker.waterboards.ca.gov/view_documents_all?global_id=SL185704255&doc_id=5928936)

**Title Description Comments:**

QUARTERLY GROUNDWATER MONITORING FOURTH QUARTER OCT-DEC 1997

**Action Type:** Response Requested - Workplans **Action Date:** 3/26/1997  
**Action:** Other Workplan **Received Issue Date:** 3/26/1997  
**Doc Link:** [https://geotracker.waterboards.ca.gov/view\\_documents\\_all?global\\_id=SL185704255&doc\\_id=5928925](https://geotracker.waterboards.ca.gov/view_documents_all?global_id=SL185704255&doc_id=5928925)

**Title Description Comments:**

ONSITE MONITORING WELL INSTALLATION AND PROPOSED WORK PLAN

**Action Type:** Response Requested - Other **Action Date:** 11/21/1996  
**Action:** Other Report / Document **Received Issue Date:** 11/21/1996  
**Doc Link:** [https://geotracker.waterboards.ca.gov/view\\_documents\\_all?global\\_id=SL185704255&doc\\_id=5928921](https://geotracker.waterboards.ca.gov/view_documents_all?global_id=SL185704255&doc_id=5928921)

**Title Description Comments:**

DRAFT ONSITE MONITORING WELL INSTALLATION AND PROPOSED WORK PLAN

**Action Type:** Response Requested - Other **Action Date:** 7/12/1996  
**Action:** Other Report / Document **Received Issue Date:** 7/12/1996  
**Doc Link:** [https://geotracker.waterboards.ca.gov/view\\_documents\\_all?global\\_id=SL185704255&doc\\_id=5928916](https://geotracker.waterboards.ca.gov/view_documents_all?global_id=SL185704255&doc_id=5928916)

**Title Description Comments:**

RESULTS OF SOIL INVESTIGATION AND PROPOSED WORK PLAN

**Action Type:** Response Requested - Other **Action Date:** 5/8/1996  
**Action:** Other Report / Document **Received Issue Date:** 5/8/1996  
**Doc Link:** [https://geotracker.waterboards.ca.gov/view\\_documents\\_all?global\\_id=SL185704255&doc\\_id=5928918](https://geotracker.waterboards.ca.gov/view_documents_all?global_id=SL185704255&doc_id=5928918)

**Title Description Comments:**

RESULTS OF SOIL BORING INVESTIGATION AND PROPOSED WORK PLAN

**Action Type:** Leak Action **Action Date:** 4/1/1994  
**Action:** Leak Reported **Received Issue Date:**

Map Key	Number of Records	Direction	Distance (mi/ft)	Elev/Diff (ft)	Site	DB
---------	-------------------	-----------	------------------	----------------	------	----

**Doc Link:**  
**Title Description Comments:**

**Action Type:** Leak Action      **Action Date:** 12/20/1985  
**Action:** Leak Stopped      **Received Issue Date:**  
**Doc Link:**  
**Title Description Comments:**

**Sites from GeoTracker Search - Documents**

**Document Type:** Monitoring Reports      **Submitted:**  
**Document Date:** 1/10/2022      **Submitted By:** ANDY WONG (AUTH\_RP)  
**Size :** 9,965 KB  
**Title:** 2ND HALF 2021 SEMI ANNUAL GROUNDWATER MONITORING REPORT  
**Title Link:** [https://geotracker.waterboards.ca.gov/esi/uploads/geo\\_report/4685596048/SL185704255.PDF](https://geotracker.waterboards.ca.gov/esi/uploads/geo_report/4685596048/SL185704255.PDF)  
**Type:** MONITORING REPORT - SEMI-ANNUALLY

**Document Type:** Monitoring Reports      **Submitted:**  
**Document Date:** 7/15/2021      **Submitted By:** ANDY WONG (AUTH\_RP)  
**Size :** 8,832 KB  
**Title:** 1ST HALF 2021 SEMI ANNUAL GROUNDWATER MONITORING REPORT  
**Title Link:** [https://geotracker.waterboards.ca.gov/esi/uploads/geo\\_report/4712588727/SL185704255.PDF](https://geotracker.waterboards.ca.gov/esi/uploads/geo_report/4712588727/SL185704255.PDF)  
**Type:** MONITORING REPORT - SEMI-ANNUALLY

**Document Type:** Site Documents      **Submitted:**  
**Document Date:** 6/2/2021      **Submitted By:** ANDY WONG (AUTH\_RP)  
**Size :** 16,988 KB  
**Title:** UPDATE SOIL VAPOR EXTRACTION SYSTEM CURTAILMENT REQUEST  
**Title Link:** [https://geotracker.waterboards.ca.gov/esi/uploads/geo\\_report/2598605692/SL185704255.PDF](https://geotracker.waterboards.ca.gov/esi/uploads/geo_report/2598605692/SL185704255.PDF)  
**Type:** OTHER REPORT / DOCUMENT

**Document Type:** Monitoring Reports      **Submitted:**  
**Document Date:** 2/1/2021      **Submitted By:** ANDY WONG (AUTH\_RP)  
**Size :** 10,647 KB  
**Title:** 2ND HALF 2020 SEMI ANNUAL GROUNDWATER MONITORING REPORT  
**Title Link:** [https://geotracker.waterboards.ca.gov/esi/uploads/geo\\_report/2452398478/SL185704255.PDF](https://geotracker.waterboards.ca.gov/esi/uploads/geo_report/2452398478/SL185704255.PDF)  
**Type:** MONITORING REPORT - SEMI-ANNUALLY

**Document Type:** Site Documents      **Submitted:**  
**Document Date:** 12/22/2020      **Submitted By:** PAUL DOTSON (REGULATOR)  
**Size :**  
**Title:** ORDER R5-2020-0065 RESCINDING WASTE DISCHARGE REQUIREMENTS  
**Title Link:** [https://geotracker.waterboards.ca.gov/view\\_documents?global\\_id=SL185704255&enforcement\\_id=6466878](https://geotracker.waterboards.ca.gov/view_documents?global_id=SL185704255&enforcement_id=6466878)  
**Type:** WASTE DISCHARGE REQUIREMENTS

**Document Type:** Site Documents      **Submitted:**  
**Document Date:** 11/13/2020      **Submitted By:** ELIJAH WERLYKLEIN (REGULATOR)  
**Size :**  
**Title:** TENTATIVE RESCISSION OF WASTE DISCHARGE REQUIREMENTS  
**Title Link:** [https://geotracker.waterboards.ca.gov/view\\_documents?global\\_id=SL185704255&enforcement\\_id=6469416](https://geotracker.waterboards.ca.gov/view_documents?global_id=SL185704255&enforcement_id=6469416)  
**Type:** STAFF LETTER

**Document Type:** Site Documents      **Submitted:**  
**Document Date:** 11/5/2020      **Submitted By:** PAUL DOTSON (REGULATOR)  
**Size :**  
**Title:** SOIL VAPOR EXTRACTION SYSTEM CURTAILMENT REQUEST  
**Title Link:** [https://geotracker.waterboards.ca.gov/view\\_documents?global\\_id=SL185704255&enforcement\\_id=6469955](https://geotracker.waterboards.ca.gov/view_documents?global_id=SL185704255&enforcement_id=6469955)  
**Type:** STAFF LETTER

**Document Type:** Site Documents      **Submitted:**  
**Document Date:** 10/23/2020      **Submitted By:** ANDY WONG (AUTH\_RP)  
**Size :** 455 KB  
**Title:** REQUEST FOR TERMINATION OF WDR, R5-2015-036  
**Title Link:** [https://geotracker.waterboards.ca.gov/esi/uploads/geo\\_report/1379446208/SL185704255.PDF](https://geotracker.waterboards.ca.gov/esi/uploads/geo_report/1379446208/SL185704255.PDF)  
**Type:** NOTICE OF TERMINATION

Map Key	Number of Records	Direction	Distance (mi/ft)	Elev/Diff (ft)	Site	DB
<b>Document Type:</b>	Site Documents				<b>Submitted:</b>	
<b>Document Date:</b>	10/14/2020				<b>Submitted By:</b>	PAUL DOTSON (REGULATOR)
<b>Size :</b>						
<b>Title:</b>	FIRST HALF 2020 SEMI ANNUAL GROUNDWATER MONITORING REPORT					
<b>Title Link:</b>	https://geotracker.waterboards.ca.gov/view_documents?global_id=SL185704255&enforcement_id=6449689					
<b>Type:</b>	STAFF LETTER					
<b>Document Type:</b>	Site Documents				<b>Submitted:</b>	
<b>Document Date:</b>	9/15/2020				<b>Submitted By:</b>	PAUL DOTSON (REGULATOR)
<b>Size :</b>						
<b>Title:</b>	WELL MANAGEMENT WORK PLAN					
<b>Title Link:</b>	https://geotracker.waterboards.ca.gov/view_documents?global_id=SL185704255&enforcement_id=6448068					
<b>Type:</b>	STAFF LETTER					
<b>Document Type:</b>	Site Documents				<b>Submitted:</b>	
<b>Document Date:</b>	8/10/2020				<b>Submitted By:</b>	ANDY WONG (AUTH_RP)
<b>Size :</b>	6,746 KB					
<b>Title:</b>	SOIL VAPOR EXTRACTION SYSTEM CURTAILMENT REQUEST					
<b>Title Link:</b>	https://geotracker.waterboards.ca.gov/esi/uploads/geo_report/4407808780/SL185704255.PDF					
<b>Type:</b>	OTHER REPORT / DOCUMENT					
<b>Document Type:</b>	Monitoring Reports				<b>Submitted:</b>	
<b>Document Date:</b>	7/31/2020				<b>Submitted By:</b>	ANDY WONG (AUTH_RP)
<b>Size :</b>	33,524 KB					
<b>Title:</b>	1ST HALF 2020 SEMI ANNUAL GROUNDWATER MONITORING REPORT					
<b>Title Link:</b>	https://geotracker.waterboards.ca.gov/esi/uploads/geo_report/5623714745/SL185704255.PDF					
<b>Type:</b>	MONITORING REPORT - SEMI-ANNUALLY					
<b>Document Type:</b>	Monitoring Reports				<b>Submitted:</b>	
<b>Document Date:</b>	1/30/2020				<b>Submitted By:</b>	ANDY WONG (AUTH_RP)
<b>Size :</b>	27,858 KB					
<b>Title:</b>	FOURTH QUARTER 2019 AND ANNUAL GROUNDWATER MONITORING REPORT					
<b>Title Link:</b>	https://geotracker.waterboards.ca.gov/esi/uploads/geo_report/3685045719/SL185704255.PDF					
<b>Type:</b>	MONITORING REPORT - ANNUALLY					
<b>Document Type:</b>	Site Documents				<b>Submitted:</b>	
<b>Document Date:</b>	12/9/2019				<b>Submitted By:</b>	PAUL DOTSON (REGULATOR)
<b>Size :</b>						
<b>Title:</b>	REQUEST TO DECREASE GROUNDWATER MONITORING FREQUENCY					
<b>Title Link:</b>	https://geotracker.waterboards.ca.gov/view_documents?global_id=SL185704255&enforcement_id=6424211					
<b>Type:</b>	13267 MONITORING PROGRAM					
<b>Document Type:</b>	Monitoring Reports				<b>Submitted:</b>	
<b>Document Date:</b>	7/31/2019				<b>Submitted By:</b>	ANDY WONG (AUTH_RP)
<b>Size :</b>	25,019 KB					
<b>Title:</b>	SECOND QUARTER 2019 AND SEMI ANNUAL GROUNDWATER MONITORING REPORT					
<b>Title Link:</b>	https://geotracker.waterboards.ca.gov/esi/uploads/geo_report/9735491275/SL185704255.PDF					
<b>Type:</b>	MONITORING REPORT - QUARTERLY					
<b>Document Type:</b>	Site Documents				<b>Submitted:</b>	
<b>Document Date:</b>	6/11/2019				<b>Submitted By:</b>	PAUL DOTSON (REGULATOR)
<b>Size :</b>						
<b>Title:</b>	REDUCTION OF COLORIMETRIC MONITORING AND REVISED MRP					
<b>Title Link:</b>	https://geotracker.waterboards.ca.gov/view_documents?global_id=SL185704255&enforcement_id=6405706					
<b>Type:</b>	STAFF LETTER					
<b>Document Type:</b>	Monitoring Reports				<b>Submitted:</b>	
<b>Document Date:</b>	4/22/2019				<b>Submitted By:</b>	ANDY WONG (AUTH_RP)
<b>Size :</b>	29,536 KB					
<b>Title:</b>	FIRST QUARTER 2019 GROUNDWATER MONITORING REPORT					
<b>Title Link:</b>	https://geotracker.waterboards.ca.gov/esi/uploads/geo_report/5580130457/SL185704255.PDF					
<b>Type:</b>	MONITORING REPORT - QUARTERLY					
<b>Document Type:</b>	Monitoring Reports				<b>Submitted:</b>	
<b>Document Date:</b>	1/30/2019				<b>Submitted By:</b>	ANDY WONG (AUTH_RP)
<b>Size :</b>	27,168 KB					
<b>Title:</b>	FOURTH QUARTER 2018 AND ANNUAL GROUNDWATER MONITORING REPORT					
<b>Title Link:</b>	https://geotracker.waterboards.ca.gov/esi/uploads/geo_report/5853222787/SL185704255.PDF					
<b>Type:</b>	MONITORING REPORT - ANNUALLY					



<b>Map Key</b>	<b>Number of Records</b>	<b>Direction</b>	<b>Distance (mi/ft)</b>	<b>Elev/Diff (ft)</b>	<b>Site</b>	<b>DB</b>
<b>Document Type:</b>	Site Documents				<b>Submitted:</b>	
<b>Document Date:</b>	11/26/2018				<b>Submitted By:</b>	PAUL DOTSON (REGULATOR)
<b>Size :</b>						
<b>Title:</b>	THIRD QUARTER 2018 GROUNDWATER MONITORING REPORT RESPONSE					
<b>Title Link:</b>	<a href="https://geotracker.waterboards.ca.gov/view_documents?global_id=SL185704255&amp;enforcement_id=6377695">https://geotracker.waterboards.ca.gov/view_documents?global_id=SL185704255&amp;enforcement_id=6377695</a>					
<b>Type:</b>	STAFF LETTER					
<b>Document Type:</b>	Monitoring Reports				<b>Submitted:</b>	
<b>Document Date:</b>	10/30/2018				<b>Submitted By:</b>	ANDY WONG (AUTH_RP)
<b>Size :</b>	41,014 KB					
<b>Title:</b>	THIRD QUARTER 2018 GROUNDWATER MONITORING REPORT					
<b>Title Link:</b>	<a href="https://geotracker.waterboards.ca.gov/esi/uploads/geo_report/5007056117/SL185704255.PDF">https://geotracker.waterboards.ca.gov/esi/uploads/geo_report/5007056117/SL185704255.PDF</a>					
<b>Type:</b>	MONITORING REPORT - QUARTERLY					
<b>Document Type:</b>	Site Documents				<b>Submitted:</b>	
<b>Document Date:</b>	9/19/2018				<b>Submitted By:</b>	PAUL DOTSON (REGULATOR)
<b>Size :</b>						
<b>Title:</b>	2018-2019 ANNUAL COST RECOVERY ESTIMATE					
<b>Title Link:</b>	<a href="https://geotracker.waterboards.ca.gov/view_documents?global_id=SL185704255&amp;enforcement_id=6370518">https://geotracker.waterboards.ca.gov/view_documents?global_id=SL185704255&amp;enforcement_id=6370518</a>					
<b>Type:</b>	ANNUAL ESTIMATION LETTER					
<b>Document Type:</b>	Site Documents				<b>Submitted:</b>	
<b>Document Date:</b>	8/24/2018				<b>Submitted By:</b>	PAUL DOTSON (REGULATOR)
<b>Size :</b>						
<b>Title:</b>	SECOND QUARTER 2018 GROUNDWATER MONITORING REPORT RESPONSE					
<b>Title Link:</b>	<a href="https://geotracker.waterboards.ca.gov/view_documents?global_id=SL185704255&amp;enforcement_id=6367832">https://geotracker.waterboards.ca.gov/view_documents?global_id=SL185704255&amp;enforcement_id=6367832</a>					
<b>Type:</b>	STAFF LETTER					
<b>Document Type:</b>	Monitoring Reports				<b>Submitted:</b>	
<b>Document Date:</b>	8/1/2018				<b>Submitted By:</b>	ANDY WONG (AUTH_RP)
<b>Size :</b>	20,715 KB					
<b>Title:</b>	SECOND QUARTER 2018 AND SEMIANNUAL GROUNDWATER MONITORING REPORT					
<b>Title Link:</b>	<a href="https://geotracker.waterboards.ca.gov/esi/uploads/geo_report/4402890145/SL185704255.PDF">https://geotracker.waterboards.ca.gov/esi/uploads/geo_report/4402890145/SL185704255.PDF</a>					
<b>Type:</b>	MONITORING REPORT - QUARTERLY					
<b>Document Type:</b>	Site Documents				<b>Submitted:</b>	
<b>Document Date:</b>	5/14/2018				<b>Submitted By:</b>	PAUL DOTSON (REGULATOR)
<b>Size :</b>						
<b>Title:</b>	FIRST QUARTER 2018 GROUNDWATER MONITORING REPORT RESPONSE					
<b>Title Link:</b>	<a href="https://geotracker.waterboards.ca.gov/view_documents?global_id=SL185704255&amp;enforcement_id=6358211">https://geotracker.waterboards.ca.gov/view_documents?global_id=SL185704255&amp;enforcement_id=6358211</a>					
<b>Type:</b>	STAFF LETTER					
<b>Document Type:</b>	Monitoring Reports				<b>Submitted:</b>	
<b>Document Date:</b>	4/30/2018				<b>Submitted By:</b>	ANDY WONG (AUTH_RP)
<b>Size :</b>	11,795 KB					
<b>Title:</b>	FIRST QUARTER 2018 GROUNDWATER MONITORING REPORT					
<b>Title Link:</b>	<a href="https://geotracker.waterboards.ca.gov/esi/uploads/geo_report/6266006708/SL185704255.PDF">https://geotracker.waterboards.ca.gov/esi/uploads/geo_report/6266006708/SL185704255.PDF</a>					
<b>Type:</b>	MONITORING REPORT - QUARTERLY					
<b>Document Type:</b>	Site Documents				<b>Submitted:</b>	
<b>Document Date:</b>	4/19/2018				<b>Submitted By:</b>	PAUL DOTSON (REGULATOR)
<b>Size :</b>						
<b>Title:</b>	LOW-FLOW PURGE AND SAMPLE APPROVAL EMAIL					
<b>Title Link:</b>	<a href="https://geotracker.waterboards.ca.gov/view_documents?global_id=SL185704255&amp;enforcement_id=6355485">https://geotracker.waterboards.ca.gov/view_documents?global_id=SL185704255&amp;enforcement_id=6355485</a>					
<b>Type:</b>	TECHNICAL CORRESPONDENCE / ASSISTANCE / OTHER					
<b>Document Type:</b>	Site Documents				<b>Submitted:</b>	
<b>Document Date:</b>	3/21/2018				<b>Submitted By:</b>	PAUL DOTSON (REGULATOR)
<b>Size :</b>						
<b>Title:</b>	FOURTH QUARTER 2017 AND ANNUAL GROUNDWATER MONITORING REPORT RESPONSE					
<b>Title Link:</b>	<a href="https://geotracker.waterboards.ca.gov/view_documents?global_id=SL185704255&amp;enforcement_id=6351979">https://geotracker.waterboards.ca.gov/view_documents?global_id=SL185704255&amp;enforcement_id=6351979</a>					
<b>Type:</b>	STAFF LETTER					
<b>Document Type:</b>	Monitoring Reports				<b>Submitted:</b>	
<b>Document Date:</b>	2/5/2018				<b>Submitted By:</b>	ANDY WONG (AUTH_RP)
<b>Size :</b>	13,517 KB					
<b>Title:</b>	FOURTH QUARTER 2017 AND ANNUAL GROUNDWATER MONITORING REPORT					
<b>Title Link:</b>	<a href="https://geotracker.waterboards.ca.gov/esi/uploads/geo_report/5796236038/SL185704255.PDF">https://geotracker.waterboards.ca.gov/esi/uploads/geo_report/5796236038/SL185704255.PDF</a>					

<b>Map Key</b>	<b>Number of Records</b>	<b>Direction</b>	<b>Distance (mi/ft)</b>	<b>Elev/Diff (ft)</b>	<b>Site</b>	<b>DB</b>
<b>Type:</b> MONITORING REPORT - ANNUALLY						
<b>Document Type:</b>	Monitoring Reports				<b>Submitted:</b>	
<b>Document Date:</b>	11/1/2017*				<b>Submitted By:</b>	ANDY WONG (AUTH_RP)
<b>Size :</b>	16,015 KB					
<b>Title:</b>	THIRD QUARTER 2017 GROUNDWATER MONITORING REPORT					
<b>Title Link:</b>	<a href="https://geotracker.waterboards.ca.gov/esi/uploads/geo_report/8575812995/SL185704255.PDF">https://geotracker.waterboards.ca.gov/esi/uploads/geo_report/8575812995/SL185704255.PDF</a>					
<b>Type:</b>	MONITORING REPORT - QUARTERLY					
<b>Document Type:</b>	Site Documents				<b>Submitted:</b>	
<b>Document Date:</b>	10/11/2017				<b>Submitted By:</b>	GREG ISSINGHOFF (REGULATOR)
<b>Size :</b>						
<b>Title:</b>	CORRECTIONS TO WDR AND MRP					
<b>Title Link:</b>	<a href="https://geotracker.waterboards.ca.gov/view_documents?global_id=SL185704255&amp;enforcement_id=6338671">https://geotracker.waterboards.ca.gov/view_documents?global_id=SL185704255&amp;enforcement_id=6338671</a>					
<b>Type:</b>	EMAIL CORRESPONDENCE					
<b>Document Type:</b>	Site Documents				<b>Submitted:</b>	
<b>Document Date:</b>	8/3/2017				<b>Submitted By:</b>	RUSSELL WALLS (REGULATOR)
<b>Size :</b>						
<b>Title:</b>	CITY WELL 22 SAMPLING EMAIL					
<b>Title Link:</b>	<a href="https://geotracker.waterboards.ca.gov/view_documents?global_id=SL185704255&amp;enforcement_id=6328587">https://geotracker.waterboards.ca.gov/view_documents?global_id=SL185704255&amp;enforcement_id=6328587</a>					
<b>Type:</b>	EMAIL CORRESPONDENCE					
<b>Document Type:</b>	Monitoring Reports				<b>Submitted:</b>	
<b>Document Date:</b>	7/31/2017*				<b>Submitted By:</b>	ANDY WONG (AUTH_RP)
<b>Size :</b>	40,397 KB					
<b>Title:</b>	SECOND QUARTER 2017 GROUNDWATER MONITORING REPORT					
<b>Title Link:</b>	<a href="https://geotracker.waterboards.ca.gov/esi/uploads/geo_report/9095259249/SL185704255.PDF">https://geotracker.waterboards.ca.gov/esi/uploads/geo_report/9095259249/SL185704255.PDF</a>					
<b>Type:</b>	MONITORING REPORT - QUARTERLY					
<b>Document Type:</b>	Site Documents				<b>Submitted:</b>	
<b>Document Date:</b>	7/27/2017				<b>Submitted By:</b>	RUSSELL WALLS (REGULATOR)
<b>Size :</b>						
<b>Title:</b>	WDR MONITORING NOTIFICATION					
<b>Title Link:</b>	<a href="https://geotracker.waterboards.ca.gov/view_documents?global_id=SL185704255&amp;document_id=5931365">https://geotracker.waterboards.ca.gov/view_documents?global_id=SL185704255&amp;document_id=5931365</a>					
<b>Type:</b>	EMAIL CORRESPONDENCE					
<b>Document Type:</b>	Monitoring Reports				<b>Submitted:</b>	
<b>Document Date:</b>	4/30/2017				<b>Submitted By:</b>	ANDY WONG (AUTH_RP)
<b>Size :</b>	16,938 KB					
<b>Title:</b>	FIRST QUARTER 2017 GROUNDWATER MONITORING REPORT					
<b>Title Link:</b>	<a href="https://geotracker.waterboards.ca.gov/esi/uploads/geo_report/6868262946/SL185704255.PDF">https://geotracker.waterboards.ca.gov/esi/uploads/geo_report/6868262946/SL185704255.PDF</a>					
<b>Type:</b>	MONITORING REPORT - QUARTERLY					
<b>Document Type:</b>	Site Documents				<b>Submitted:</b>	
<b>Document Date:</b>	4/7/2017				<b>Submitted By:</b>	JAN ALFSON (REGULATOR)
<b>Size :</b>						
<b>Title:</b>	STAFF LETTER					
<b>Title Link:</b>	<a href="https://geotracker.waterboards.ca.gov/view_documents?global_id=SL185704255&amp;enforcement_id=6320072">https://geotracker.waterboards.ca.gov/view_documents?global_id=SL185704255&amp;enforcement_id=6320072</a>					
<b>Type:</b>	STAFF LETTER					
<b>Document Type:</b>	Site Documents				<b>Submitted:</b>	
<b>Document Date:</b>	2/9/2017				<b>Submitted By:</b>	ANDY WONG (AUTH_RP)
<b>Size :</b>	96 KB					
<b>Title:</b>	JANUARY 2017 MONTHLY PROGRESS REPORT					
<b>Title Link:</b>	<a href="https://geotracker.waterboards.ca.gov/esi/uploads/geo_report/9692161262/SL185704255.PDF">https://geotracker.waterboards.ca.gov/esi/uploads/geo_report/9692161262/SL185704255.PDF</a>					
<b>Type:</b>	PROGRESS REPORT (SOIL/GW/ UPDATES)					
<b>Document Type:</b>	Monitoring Reports				<b>Submitted:</b>	
<b>Document Date:</b>	2/1/2017				<b>Submitted By:</b>	ANDY WONG (AUTH_RP)
<b>Size :</b>	19,748 KB					
<b>Title:</b>	FOURTH QUARTER 2016 AND ANNUAL GROUNDWATER MONITORING REPORT					
<b>Title Link:</b>	<a href="https://geotracker.waterboards.ca.gov/esi/uploads/geo_report/3333375930/SL185704255.PDF">https://geotracker.waterboards.ca.gov/esi/uploads/geo_report/3333375930/SL185704255.PDF</a>					
<b>Type:</b>	MONITORING REPORT - ANNUALLY					
<b>Document Type:</b>	Site Documents				<b>Submitted:</b>	
<b>Document Date:</b>	1/6/2017				<b>Submitted By:</b>	ANDY WONG (AUTH_RP)
<b>Size :</b>	96 KB					
<b>Title:</b>	DECEMBER 2016 MONTHLY PROGRESS REPORT					



Map Key	Number of Records	Direction	Distance (mi/ft)	Elev/Diff (ft)	Site	DB
<b>Title Link:</b>		https://geotracker.waterboards.ca.gov/esi/uploads/geo_report/9065733492/SL185704255.PDF				
<b>Type:</b>		STATUS / PROGRESS REPORTS				
<b>Document Type:</b>	Site Documents			<b>Submitted:</b>		
<b>Document Date:</b>	12/7/2016			<b>Submitted By:</b>	ANDY WONG (AUTH_RP)	
<b>Size :</b>	96 KB					
<b>Title:</b>	NOVEMBER 2016 MONTHLY PROGRESS REPORT					
<b>Title Link:</b>	https://geotracker.waterboards.ca.gov/esi/uploads/geo_report/8416887283/SL185704255.PDF					
<b>Type:</b>	PROGRESS REPORT (SOIL/GW/ UPDATES)					
<b>Document Type:</b>	Site Documents			<b>Submitted:</b>		
<b>Document Date:</b>	12/5/2016*			<b>Submitted By:</b>	ANDY WONG (AUTH_RP)	
<b>Size :</b>	4,939 KB					
<b>Title:</b>	FOCUSED EVALUATION OF SOIL VAPOR DATA					
<b>Title Link:</b>	https://geotracker.waterboards.ca.gov/esi/uploads/geo_report/9211198806/SL185704255.PDF					
<b>Type:</b>	RISK ASSESSMENT REPORT					
<b>Document Type:</b>	Site Documents			<b>Submitted:</b>		
<b>Document Date:</b>	11/29/2016			<b>Submitted By:</b>	ANDY WONG (AUTH_RP)	
<b>Size :</b>	4,929 KB					
<b>Title:</b>	FOCUSED EVALUATION OF SOIL VAPOR DATA					
<b>Title Link:</b>	https://geotracker.waterboards.ca.gov/esi/uploads/geo_report/8161079108/SL185704255.PDF					
<b>Type:</b>	RISK ASSESSMENT REPORT					
<b>Document Type:</b>	Site Documents			<b>Submitted:</b>		
<b>Document Date:</b>	11/16/2016			<b>Submitted By:</b>	JAN ALFSON (REGULATOR)	
<b>Size :</b>						
<b>Title:</b>	STAFF LETTER					
<b>Title Link:</b>	https://geotracker.waterboards.ca.gov/view_documents?global_id=SL185704255&enforcement_id=6303772					
<b>Type:</b>	STAFF LETTER					
<b>Document Type:</b>	Site Documents			<b>Submitted:</b>		
<b>Document Date:</b>	11/8/2016			<b>Submitted By:</b>	ANDY WONG (AUTH_RP)	
<b>Size :</b>	96 KB					
<b>Title:</b>	OCTOBER 2016 MONTHLY PROGRESS REPORT					
<b>Title Link:</b>	https://geotracker.waterboards.ca.gov/esi/uploads/geo_report/4884508132/SL185704255.PDF					
<b>Type:</b>	PROGRESS REPORT (SOIL/GW/ UPDATES)					
<b>Document Type:</b>	Monitoring Reports			<b>Submitted:</b>		
<b>Document Date:</b>	11/1/2016			<b>Submitted By:</b>	ANDY WONG (AUTH_RP)	
<b>Size :</b>	17,320 KB					
<b>Title:</b>	THIRD QUARTER 2016 GROUNDWATER MONITORING REPORT					
<b>Title Link:</b>	https://geotracker.waterboards.ca.gov/esi/uploads/geo_report/7685440301/SL185704255.PDF					
<b>Type:</b>	MONITORING REPORT - QUARTERLY					
<b>Document Type:</b>	Site Documents			<b>Submitted:</b>		
<b>Document Date:</b>	10/21/2016			<b>Submitted By:</b>	JAN ALFSON (REGULATOR)	
<b>Size :</b>						
<b>Title:</b>	COST RECOVERY AGREEMENT / N. OF REIMBURSEMENT					
<b>Title Link:</b>	https://geotracker.waterboards.ca.gov/view_documents?global_id=SL185704255&enforcement_id=6303774					
<b>Type:</b>	COST RECOVERY AGREEMENT / N. OF REIMBURSEMENT					
<b>Document Type:</b>	Site Documents			<b>Submitted:</b>		
<b>Document Date:</b>	10/7/2016			<b>Submitted By:</b>	ANDY WONG (AUTH_RP)	
<b>Size :</b>	96 KB					
<b>Title:</b>	REQUEST TO ABANDON WELLS					
<b>Title Link:</b>	https://geotracker.waterboards.ca.gov/esi/uploads/geo_report/9121146857/SL185704255.PDF					
<b>Type:</b>	OTHER REPORT / DOCUMENT					
<b>Document Type:</b>	Site Documents			<b>Submitted:</b>		
<b>Document Date:</b>	10/7/2016			<b>Submitted By:</b>	JAN ALFSON (REGULATOR)	
<b>Size :</b>						
<b>Title:</b>	EMAIL CORRESPONDENCE					
<b>Title Link:</b>	https://geotracker.waterboards.ca.gov/view_documents?global_id=SL185704255&enforcement_id=6302142					
<b>Type:</b>	EMAIL CORRESPONDENCE					
<b>Document Type:</b>	Site Documents			<b>Submitted:</b>		
<b>Document Date:</b>	8/9/2016			<b>Submitted By:</b>	ANDY WONG (AUTH_RP)	
<b>Size :</b>	95 KB					

<b>Map Key</b>	<b>Number of Records</b>	<b>Direction</b>	<b>Distance (mi/ft)</b>	<b>Elev/Diff (ft)</b>	<b>Site</b>	<b>DB</b>
<b>Title:</b>					JULY 2016 MONTHLY PROGRESS REPORT	
<b>Title Link:</b>					<a href="https://geotracker.waterboards.ca.gov/esi/uploads/geo_report/1946328938/SL185704255.PDF">https://geotracker.waterboards.ca.gov/esi/uploads/geo_report/1946328938/SL185704255.PDF</a>	
<b>Type:</b>					PROGRESS REPORT (SOIL/GW/ UPDATES)	
<b>Document Type:</b>	Monitoring Reports				<b>Submitted:</b>	
<b>Document Date:</b>	8/1/2016				<b>Submitted By:</b>	ANDY WONG (AUTH_RP)
<b>Size :</b>	52,233 KB					
<b>Title:</b>					SECOND QUARTER 2016 AND SEMIANNUAL GROUNDWATER MONITORING REPORT	
<b>Title Link:</b>					<a href="https://geotracker.waterboards.ca.gov/esi/uploads/geo_report/1080354690/SL185704255.PDF">https://geotracker.waterboards.ca.gov/esi/uploads/geo_report/1080354690/SL185704255.PDF</a>	
<b>Type:</b>					MONITORING REPORT - SEMI-ANNUALLY	
<b>Document Type:</b>	Monitoring Reports				<b>Submitted:</b>	
<b>Document Date:</b>	8/1/2016				<b>Submitted By:</b>	ANDY WONG (AUTH_RP)
<b>Size :</b>	20,713 KB					
<b>Title:</b>					SECOND QUARTER 2016 AND SEMIANNUAL GROUNDWATER MONITORING REPORT	
<b>Title Link:</b>					<a href="https://geotracker.waterboards.ca.gov/esi/uploads/geo_report/8971320807/SL185704255.PDF">https://geotracker.waterboards.ca.gov/esi/uploads/geo_report/8971320807/SL185704255.PDF</a>	
<b>Type:</b>					MONITORING REPORT - SEMI-ANNUALLY	
<b>Document Type:</b>	Monitoring Reports				<b>Submitted:</b>	
<b>Document Date:</b>	4/29/2016				<b>Submitted By:</b>	ANDY WONG (AUTH_RP)
<b>Size :</b>	42,448 KB					
<b>Title:</b>					FIRST QUARTER 2016 GROUNDWATER MONITORING REPORT	
<b>Title Link:</b>					<a href="https://geotracker.waterboards.ca.gov/esi/uploads/geo_report/6698053717/SL185704255.PDF">https://geotracker.waterboards.ca.gov/esi/uploads/geo_report/6698053717/SL185704255.PDF</a>	
<b>Type:</b>					MONITORING REPORT - QUARTERLY	
<b>Document Type:</b>	Site Documents				<b>Submitted:</b>	
<b>Document Date:</b>	4/13/2016				<b>Submitted By:</b>	ANDY WONG (AUTH_RP)
<b>Size :</b>	410 KB					
<b>Title:</b>					RESPONSE TO 2 MARCH 2016 RWQCB LETTER	
<b>Title Link:</b>					<a href="https://geotracker.waterboards.ca.gov/esi/uploads/geo_report/5323447883/SL185704255.PDF">https://geotracker.waterboards.ca.gov/esi/uploads/geo_report/5323447883/SL185704255.PDF</a>	
<b>Type:</b>					CORRESPONDENCE	
<b>Document Type:</b>	Site Documents				<b>Submitted:</b>	
<b>Document Date:</b>	3/31/2016				<b>Submitted By:</b>	ANDY WONG (AUTH_RP)
<b>Size :</b>	1,619 KB					
<b>Title:</b>					WORK PLAN FOR SOIL VAPOR INVESTIGATION	
<b>Title Link:</b>					<a href="https://geotracker.waterboards.ca.gov/esi/uploads/geo_report/5191199958/SL185704255.PDF">https://geotracker.waterboards.ca.gov/esi/uploads/geo_report/5191199958/SL185704255.PDF</a>	
<b>Type:</b>					SOIL VAPOR INTRUSION INVESTIGATION WORKPLAN	
<b>Document Type:</b>	Site Documents				<b>Submitted:</b>	
<b>Document Date:</b>	3/4/2016				<b>Submitted By:</b>	ANDY WONG (AUTH_RP)
<b>Size :</b>	96 KB					
<b>Title:</b>					FEBRUARY 2016 MONTHLY PROGRESS REPORT	
<b>Title Link:</b>					<a href="https://geotracker.waterboards.ca.gov/esi/uploads/geo_report/9441465914/SL185704255.PDF">https://geotracker.waterboards.ca.gov/esi/uploads/geo_report/9441465914/SL185704255.PDF</a>	
<b>Type:</b>					PROGRESS REPORT (SOIL/GW/ UPDATES)	
<b>Document Type:</b>	Site Documents				<b>Submitted:</b>	
<b>Document Date:</b>	3/2/2016				<b>Submitted By:</b>	JAN ALFSON (REGULATOR)
<b>Size :</b>						
<b>Title:</b>					STAFF LETTER	
<b>Title Link:</b>					<a href="https://geotracker.waterboards.ca.gov/view_documents?global_id=SL185704255&amp;enforcement_id=6277823">https://geotracker.waterboards.ca.gov/view_documents?global_id=SL185704255&amp;enforcement_id=6277823</a>	
<b>Type:</b>					STAFF LETTER	
<b>Document Type:</b>	Site Documents				<b>Submitted:</b>	
<b>Document Date:</b>	3/2/2016				<b>Submitted By:</b>	JAN ALFSON (REGULATOR)
<b>Size :</b>						
<b>Title:</b>					STAFF LETTER	
<b>Title Link:</b>					<a href="https://geotracker.waterboards.ca.gov/view_documents?global_id=SL185704255&amp;enforcement_id=6277822">https://geotracker.waterboards.ca.gov/view_documents?global_id=SL185704255&amp;enforcement_id=6277822</a>	
<b>Type:</b>					STAFF LETTER	
<b>Document Type:</b>	Site Documents				<b>Submitted:</b>	
<b>Document Date:</b>	2/9/2016				<b>Submitted By:</b>	JAN ALFSON (REGULATOR)
<b>Size :</b>						
<b>Title:</b>					NOTICE OF TERMINATION	
<b>Title Link:</b>					<a href="https://geotracker.waterboards.ca.gov/view_documents?global_id=SL185704255&amp;enforcement_id=6275555">https://geotracker.waterboards.ca.gov/view_documents?global_id=SL185704255&amp;enforcement_id=6275555</a>	
<b>Type:</b>					NOTICE OF TERMINATION	
<b>Document Type:</b>	Site Documents				<b>Submitted:</b>	
<b>Document Date:</b>	2/8/2016				<b>Submitted By:</b>	JAN ALFSON (REGULATOR)

Map Key	Number of Records	Direction	Distance (mi/ft)	Elev/Diff (ft)	Site	DB
<b>Size :</b>						
<b>Title:</b>					BACKGROUND AND ISCO REMEDIATION WATER QUALITY CONCENTRATIONS	
<b>Title Link:</b>					<a href="https://geotracker.waterboards.ca.gov/view_documents?global_id=SL185704255&amp;document_id=5882161">https://geotracker.waterboards.ca.gov/view_documents?global_id=SL185704255&amp;document_id=5882161</a>	
<b>Type:</b>					OTHER REPORT / DOCUMENT	
<b>Document Type:</b>	Site Documents				<b>Submitted:</b>	
<b>Document Date:</b>	1/26/2016				<b>Submitted By:</b>	JAN ALFSON (REGULATOR)
<b>Size :</b>						
<b>Title:</b>					REQUEST TO RESCIND COVERAGE UNDER GENERAL ORDER	
<b>Title Link:</b>					<a href="https://geotracker.waterboards.ca.gov/view_documents?global_id=SL185704255&amp;document_id=5877406">https://geotracker.waterboards.ca.gov/view_documents?global_id=SL185704255&amp;document_id=5877406</a>	
<b>Type:</b>					OTHER REPORT / DOCUMENT	
<b>Document Type:</b>	Monitoring Reports				<b>Submitted:</b>	
<b>Document Date:</b>	1/25/2016				<b>Submitted By:</b>	ANDY WONG (AUTH_RP)
<b>Size :</b>	56,881 KB					
<b>Title:</b>					FOURTH QUARTER 2015 AND ANNUAL GROUNDWATER MONITORING REPORT	
<b>Title Link:</b>					<a href="https://geotracker.waterboards.ca.gov/esi/uploads/geo_report/3149053990/SL185704255.PDF">https://geotracker.waterboards.ca.gov/esi/uploads/geo_report/3149053990/SL185704255.PDF</a>	
<b>Type:</b>					MONITORING REPORT - ANNUALLY	
<b>Document Type:</b>	Site Documents				<b>Submitted:</b>	
<b>Document Date:</b>	12/11/2015				<b>Submitted By:</b>	JAN ALFSON (REGULATOR)
<b>Size :</b>						
<b>Title:</b>					WASTE DISCHARGE REQUIREMENTS	
<b>Title Link:</b>					<a href="https://geotracker.waterboards.ca.gov/view_documents?global_id=SL185704255&amp;enforcement_id=6273308">https://geotracker.waterboards.ca.gov/view_documents?global_id=SL185704255&amp;enforcement_id=6273308</a>	
<b>Type:</b>					WASTE DISCHARGE REQUIREMENTS	
<b>Document Type:</b>	Site Documents				<b>Submitted:</b>	
<b>Document Date:</b>	12/4/2015				<b>Submitted By:</b>	ANDY WONG (AUTH_RP)
<b>Size :</b>	97 KB					
<b>Title:</b>					NOVEMBER 2015 MONTHLY PROGRESS REPORT	
<b>Title Link:</b>					<a href="https://geotracker.waterboards.ca.gov/esi/uploads/geo_report/9998496353/SL185704255.PDF">https://geotracker.waterboards.ca.gov/esi/uploads/geo_report/9998496353/SL185704255.PDF</a>	
<b>Type:</b>					PROGRESS REPORT (SOIL/GW/ UPDATES)	
<b>Document Type:</b>	Monitoring Reports				<b>Submitted:</b>	
<b>Document Date:</b>	10/30/2015				<b>Submitted By:</b>	ANDY WONG (AUTH_RP)
<b>Size :</b>	17,687 KB					
<b>Title:</b>					QUARTERLY GROUNDWATER MONITORING REPORT JULY THROUGH SEPTEMBER 2015	
<b>Title Link:</b>					<a href="https://geotracker.waterboards.ca.gov/esi/uploads/geo_report/2684736788/SL185704255.PDF">https://geotracker.waterboards.ca.gov/esi/uploads/geo_report/2684736788/SL185704255.PDF</a>	
<b>Type:</b>					MONITORING REPORT - QUARTERLY	
<b>Document Type:</b>	Site Documents				<b>Submitted:</b>	
<b>Document Date:</b>	10/8/2015				<b>Submitted By:</b>	ANDY WONG (AUTH_RP)
<b>Size :</b>	96 KB					
<b>Title:</b>					SEPTEMBER 2015 MONTHLY PROGRESS REPORT	
<b>Title Link:</b>					<a href="https://geotracker.waterboards.ca.gov/esi/uploads/geo_report/2457045137/SL185704255.PDF">https://geotracker.waterboards.ca.gov/esi/uploads/geo_report/2457045137/SL185704255.PDF</a>	
<b>Type:</b>					OTHER REPORT / DOCUMENT	
<b>Document Type:</b>	Site Documents				<b>Submitted:</b>	
<b>Document Date:</b>	9/4/2015				<b>Submitted By:</b>	ANDY WONG (AUTH_RP)
<b>Size :</b>	100 KB					
<b>Title:</b>					AUGUST 2015 MONTHLY PROGRESS REPORT	
<b>Title Link:</b>					<a href="https://geotracker.waterboards.ca.gov/esi/uploads/geo_report/1639250338/SL185704255.PDF">https://geotracker.waterboards.ca.gov/esi/uploads/geo_report/1639250338/SL185704255.PDF</a>	
<b>Type:</b>					OTHER REPORT / DOCUMENT	
<b>Document Type:</b>	Site Documents				<b>Submitted:</b>	
<b>Document Date:</b>	8/28/2015				<b>Submitted By:</b>	JAN ALFSON (REGULATOR)
<b>Size :</b>						
<b>Title:</b>					NOTICE OF PUBLIC HEARING / BOARD ACTION	
<b>Title Link:</b>					<a href="https://geotracker.waterboards.ca.gov/view_documents?global_id=SL185704255&amp;enforcement_id=6259084">https://geotracker.waterboards.ca.gov/view_documents?global_id=SL185704255&amp;enforcement_id=6259084</a>	
<b>Type:</b>					NOTICE OF PUBLIC HEARING / BOARD ACTION	
<b>Document Type:</b>	Site Documents				<b>Submitted:</b>	
<b>Document Date:</b>	8/26/2015				<b>Submitted By:</b>	JAN ALFSON (REGULATOR)
<b>Size :</b>						
<b>Title:</b>					COMMENTS ON ASSESSMENT REPORT OF POSSIBLE VOCs IN SUBSURFACE, LAMOURE'S, INC., 1304 G STREET, FRESNO - REGULATOR RESPONSE	
<b>Title Link:</b>					<a href="https://geotracker.waterboards.ca.gov/view_documents?global_id=SL185704255&amp;document_id=5855931">https://geotracker.waterboards.ca.gov/view_documents?global_id=SL185704255&amp;document_id=5855931</a>	
<b>Type:</b>					CORRESPONDENCE	

<b>Map Key</b>	<b>Number of Records</b>	<b>Direction</b>	<b>Distance (mi/ft)</b>	<b>Elev/Diff (ft)</b>	<b>Site</b>	<b>DB</b>
<b>Document Type:</b>	Monitoring Reports				<b>Submitted:</b>	
<b>Document Date:</b>	8/17/2015				<b>Submitted By:</b>	ANDY WONG (AUTH_RP)
<b>Size :</b>	29,218 KB					
<b>Title:</b>	SEMIANNUAL GROUNDWATER MONITORING REPORT JANUARY THROUGH JUNE 2015					
<b>Title Link:</b>	<a href="https://geotracker.waterboards.ca.gov/esi/uploads/geo_report/3581870794/SL185704255.PDF">https://geotracker.waterboards.ca.gov/esi/uploads/geo_report/3581870794/SL185704255.PDF</a>					
<b>Type:</b>	MONITORING REPORT - SEMI-ANNUALLY					
<b>Document Type:</b>	Site Documents				<b>Submitted:</b>	
<b>Document Date:</b>	8/4/2015				<b>Submitted By:</b>	ANDY WONG (AUTH_RP)
<b>Size :</b>	95 KB					
<b>Title:</b>	JULY 2015 MONTHLY PROGRESS REPORT					
<b>Title Link:</b>	<a href="https://geotracker.waterboards.ca.gov/esi/uploads/geo_report/8133966803/SL185704255.PDF">https://geotracker.waterboards.ca.gov/esi/uploads/geo_report/8133966803/SL185704255.PDF</a>					
<b>Type:</b>	OTHER REPORT / DOCUMENT					
<b>Document Type:</b>	Site Documents				<b>Submitted:</b>	
<b>Document Date:</b>	7/9/2015				<b>Submitted By:</b>	ANDY WONG (AUTH_RP)
<b>Size :</b>	95 KB					
<b>Title:</b>	JUNE 2015 MONTHLY PROGRESS REPORT					
<b>Title Link:</b>	<a href="https://geotracker.waterboards.ca.gov/esi/uploads/geo_report/9912924230/SL185704255.PDF">https://geotracker.waterboards.ca.gov/esi/uploads/geo_report/9912924230/SL185704255.PDF</a>					
<b>Type:</b>	OTHER REPORT / DOCUMENT					
<b>Document Type:</b>	Site Documents				<b>Submitted:</b>	
<b>Document Date:</b>	7/6/2015				<b>Submitted By:</b>	(REGULATOR)
<b>Size :</b>						
<b>Title:</b>	STAFF LETTER					
<b>Title Link:</b>	<a href="https://geotracker.waterboards.ca.gov/view_documents?global_id=SL185704255&amp;enforcement_id=6251654">https://geotracker.waterboards.ca.gov/view_documents?global_id=SL185704255&amp;enforcement_id=6251654</a>					
<b>Type:</b>	STAFF LETTER					
<b>Document Type:</b>	Site Documents				<b>Submitted:</b>	
<b>Document Date:</b>	6/10/2015				<b>Submitted By:</b>	ANDY WONG (AUTH_RP)
<b>Size :</b>	94 KB					
<b>Title:</b>	MAY 2015 MONTHLY PROGRESS REPORT					
<b>Title Link:</b>	<a href="https://geotracker.waterboards.ca.gov/esi/uploads/geo_report/2039438605/SL185704255.PDF">https://geotracker.waterboards.ca.gov/esi/uploads/geo_report/2039438605/SL185704255.PDF</a>					
<b>Type:</b>	OTHER REPORT / DOCUMENT					
<b>Document Type:</b>	Site Documents				<b>Submitted:</b>	
<b>Document Date:</b>	5/7/2015				<b>Submitted By:</b>	JAN ALFSON (REGULATOR)
<b>Size :</b>						
<b>Title:</b>	WASTE DISCHARGE REQUIREMENTS					
<b>Title Link:</b>	<a href="https://geotracker.waterboards.ca.gov/view_documents?global_id=SL185704255&amp;enforcement_id=6244841">https://geotracker.waterboards.ca.gov/view_documents?global_id=SL185704255&amp;enforcement_id=6244841</a>					
<b>Type:</b>	WASTE DISCHARGE REQUIREMENTS					
<b>Document Type:</b>	Site Documents				<b>Submitted:</b>	
<b>Document Date:</b>	5/6/2015				<b>Submitted By:</b>	ANDY WONG (AUTH_RP)
<b>Size :</b>	95 KB					
<b>Title:</b>	APRIL 2015 MONTHLY PROGRESS REPORT					
<b>Title Link:</b>	<a href="https://geotracker.waterboards.ca.gov/esi/uploads/geo_report/8078623175/SL185704255.PDF">https://geotracker.waterboards.ca.gov/esi/uploads/geo_report/8078623175/SL185704255.PDF</a>					
<b>Type:</b>	OTHER REPORT / DOCUMENT					
<b>Document Type:</b>	Site Documents				<b>Submitted:</b>	
<b>Document Date:</b>	4/14/2015				<b>Submitted By:</b>	ANDY WONG (AUTH_RP)
<b>Size :</b>	92 KB					
<b>Title:</b>	MARCH 2015 MONTHLY PROGRESS REPORT					
<b>Title Link:</b>	<a href="https://geotracker.waterboards.ca.gov/esi/uploads/geo_report/6693259537/SL185704255.PDF">https://geotracker.waterboards.ca.gov/esi/uploads/geo_report/6693259537/SL185704255.PDF</a>					
<b>Type:</b>	OTHER REPORT / DOCUMENT					
<b>Document Type:</b>	Site Documents				<b>Submitted:</b>	
<b>Document Date:</b>	3/25/2015				<b>Submitted By:</b>	JAN ALFSON (REGULATOR)
<b>Size :</b>						
<b>Title:</b>	LETTER - NOTICE					
<b>Title Link:</b>	<a href="https://geotracker.waterboards.ca.gov/view_documents?global_id=SL185704255&amp;enforcement_id=6240256">https://geotracker.waterboards.ca.gov/view_documents?global_id=SL185704255&amp;enforcement_id=6240256</a>					
<b>Type:</b>	LETTER - NOTICE					
<b>Document Type:</b>	Site Documents				<b>Submitted:</b>	
<b>Document Date:</b>	3/6/2015				<b>Submitted By:</b>	ANDY WONG (AUTH_RP)
<b>Size :</b>	94 KB					
<b>Title:</b>	FEBRUARY 2015 MONTHLY PROGRESS REPORT					
<b>Title Link:</b>	<a href="https://geotracker.waterboards.ca.gov/esi/uploads/geo_report/6890173375/SL185704255.PDF">https://geotracker.waterboards.ca.gov/esi/uploads/geo_report/6890173375/SL185704255.PDF</a>					
<b>Type:</b>	OTHER REPORT / DOCUMENT					

<b>Map Key</b>	<b>Number of Records</b>	<b>Direction</b>	<b>Distance (mi/ft)</b>	<b>Elev/Diff (ft)</b>	<b>Site</b>	<b>DB</b>
<b>Document Type:</b> <b>Document Date:</b> <b>Size :</b> <b>Title:</b> <b>Title Link:</b> <b>Type:</b>	Site Documents 2/28/2015				<b>Submitted:</b> <b>Submitted By:</b> JAN ALFSON (REGULATOR)	
					NOTICE OF INTENT FOR COVERAGE UNDER GENERAL ORDER R5-2015-0012 <a href="https://geotracker.waterboards.ca.gov/view_documents?global_id=SL185704255&amp;document_id=5836388">https://geotracker.waterboards.ca.gov/view_documents?global_id=SL185704255&amp;document_id=5836388</a> OTHER REPORT / DOCUMENT	
<b>Document Type:</b> <b>Document Date:</b> <b>Size :</b> <b>Title:</b> <b>Title Link:</b> <b>Type:</b>	Site Documents 2/28/2015				<b>Submitted:</b> <b>Submitted By:</b> JAN ALFSON (REGULATOR)	
					NOTICE OF INTENT FOR COVERAGE UNDER GENERAL ORDER R5-2015-0012 <a href="https://geotracker.waterboards.ca.gov/view_documents?global_id=SL185704255&amp;document_id=5836387">https://geotracker.waterboards.ca.gov/view_documents?global_id=SL185704255&amp;document_id=5836387</a> OTHER REPORT / DOCUMENT	
<b>Document Type:</b> <b>Document Date:</b> <b>Size :</b> <b>Title:</b> <b>Title Link:</b> <b>Type:</b>	Site Documents 2/16/2015				<b>Submitted:</b> <b>Submitted By:</b> JAN ALFSON (REGULATOR)	
					REPORT OF WASTE DISCHARGE <a href="https://geotracker.waterboards.ca.gov/view_documents?global_id=SL185704255&amp;document_id=5833846">https://geotracker.waterboards.ca.gov/view_documents?global_id=SL185704255&amp;document_id=5833846</a> OTHER REPORT / DOCUMENT	
<b>Document Type:</b> <b>Document Date:</b> <b>Size :</b> <b>Title:</b> <b>Title Link:</b> <b>Type:</b>	Site Documents 2/10/2015				<b>Submitted:</b> <b>Submitted By:</b> JAN ALFSON (REGULATOR)	
					STAFF LETTER <a href="https://geotracker.waterboards.ca.gov/view_documents?global_id=SL185704255&amp;enforcement_id=6238737">https://geotracker.waterboards.ca.gov/view_documents?global_id=SL185704255&amp;enforcement_id=6238737</a> STAFF LETTER	
<b>Document Type:</b> <b>Document Date:</b> <b>Size :</b> <b>Title:</b> <b>Title Link:</b> <b>Type:</b>	Site Documents 2/5/2015 81 KB				<b>Submitted:</b> <b>Submitted By:</b> ANDY WONG (AUTH_RP)	
					JANUARY 2015 MONTHLY PROGRESS REPORT <a href="https://geotracker.waterboards.ca.gov/esi/uploads/geo_report/2388755559/SL185704255.PDF">https://geotracker.waterboards.ca.gov/esi/uploads/geo_report/2388755559/SL185704255.PDF</a> OTHER REPORT / DOCUMENT	
<b>Document Type:</b> <b>Document Date:</b> <b>Size :</b> <b>Title:</b> <b>Title Link:</b> <b>Type:</b>	Monitoring Reports 1/19/2015 14,973 KB				<b>Submitted:</b> <b>Submitted By:</b> ANDY WONG (AUTH_RP)	
					SEMI-ANNUAL GROUNDWATER MONITORING REPORT - JULY TO DECEMBER 2014 <a href="https://geotracker.waterboards.ca.gov/esi/uploads/geo_report/7543310582/SL185704255.PDF">https://geotracker.waterboards.ca.gov/esi/uploads/geo_report/7543310582/SL185704255.PDF</a> MONITORING REPORT - SEMI-ANNUALLY	
<b>Document Type:</b> <b>Document Date:</b> <b>Size :</b> <b>Title:</b> <b>Title Link:</b> <b>Type:</b>	Site Documents 1/7/2015 82 KB				<b>Submitted:</b> <b>Submitted By:</b> ANDY WONG (AUTH_RP)	
					DECEMBER 2014 MONTHLY PROGRESS REPORT <a href="https://geotracker.waterboards.ca.gov/esi/uploads/geo_report/5552369594/SL185704255.PDF">https://geotracker.waterboards.ca.gov/esi/uploads/geo_report/5552369594/SL185704255.PDF</a> OTHER REPORT / DOCUMENT	
<b>Document Type:</b> <b>Document Date:</b> <b>Size :</b> <b>Title:</b> <b>Title Link:</b> <b>Type:</b>	Site Documents 12/5/2014 82 KB				<b>Submitted:</b> <b>Submitted By:</b> ANDY WONG (AUTH_RP)	
					NOVEMBER 2014 MONTHLY PROGRESS REPORT <a href="https://geotracker.waterboards.ca.gov/esi/uploads/geo_report/2050986588/SL185704255.PDF">https://geotracker.waterboards.ca.gov/esi/uploads/geo_report/2050986588/SL185704255.PDF</a> OTHER REPORT / DOCUMENT	
<b>Document Type:</b> <b>Document Date:</b> <b>Size :</b> <b>Title:</b> <b>Title Link:</b> <b>Type:</b>	Site Documents 11/7/2014 82 KB				<b>Submitted:</b> <b>Submitted By:</b> ANDY WONG (AUTH_RP)	
					OCTOBER 2014 MONTHLY PROGRESS REPORT <a href="https://geotracker.waterboards.ca.gov/esi/uploads/geo_report/7912879288/SL185704255.PDF">https://geotracker.waterboards.ca.gov/esi/uploads/geo_report/7912879288/SL185704255.PDF</a> OTHER REPORT / DOCUMENT	
<b>Document Type:</b> <b>Document Date:</b> <b>Size :</b> <b>Title:</b> <b>Title Link:</b>	Site Documents 10/21/2014				<b>Submitted:</b> <b>Submitted By:</b> JAN ALFSON (REGULATOR)	
					STAFF LETTER <a href="https://geotracker.waterboards.ca.gov/view_documents?global_id=SL185704255&amp;enforcement_id=6227171">https://geotracker.waterboards.ca.gov/view_documents?global_id=SL185704255&amp;enforcement_id=6227171</a>	

Map Key	Number of Records	Direction	Distance (mi/ft)	Elev/Diff (ft)	Site	DB
<b>Type:</b>		STAFF LETTER				
<b>Document Type:</b>	Site Documents				<b>Submitted:</b>	
<b>Document Date:</b>	10/7/2014				<b>Submitted By:</b>	ANDY WONG (AUTH_RP)
<b>Size :</b>	85 KB					
<b>Title:</b>	SEPTEMBER 2014 MONTHLY PROGRESS REPORT					
<b>Title Link:</b>	<a href="https://geotracker.waterboards.ca.gov/esi/uploads/geo_report/6132682144/SL185704255.PDF">https://geotracker.waterboards.ca.gov/esi/uploads/geo_report/6132682144/SL185704255.PDF</a>					
<b>Type:</b>	OTHER REPORT / DOCUMENT					
<b>Document Type:</b>	Site Documents				<b>Submitted:</b>	
<b>Document Date:</b>	9/3/2014				<b>Submitted By:</b>	JAN ALFSON (REGULATOR)
<b>Size :</b>						
<b>Title:</b>	STAFF LETTER					
<b>Title Link:</b>	<a href="https://geotracker.waterboards.ca.gov/view_documents?global_id=SL185704255&amp;enforcement_id=6220201">https://geotracker.waterboards.ca.gov/view_documents?global_id=SL185704255&amp;enforcement_id=6220201</a>					
<b>Type:</b>	STAFF LETTER					
<b>Document Type:</b>	Site Documents				<b>Submitted:</b>	
<b>Document Date:</b>	8/25/2014				<b>Submitted By:</b>	ANDY WONG (AUTH_RP)
<b>Size :</b>	17,646 KB					
<b>Title:</b>	ISCO PILOT STUDY WORKPLAN AUGUST 2014					
<b>Title Link:</b>	<a href="https://geotracker.waterboards.ca.gov/esi/uploads/geo_report/1339967846/SL185704255.PDF">https://geotracker.waterboards.ca.gov/esi/uploads/geo_report/1339967846/SL185704255.PDF</a>					
<b>Type:</b>	ENGINEERING DESIGN REPORT					
<b>Document Type:</b>	Site Documents				<b>Submitted:</b>	
<b>Document Date:</b>	8/21/2014				<b>Submitted By:</b>	JAN ALFSON (REGULATOR)
<b>Size :</b>						
<b>Title:</b>	STAFF LETTER					
<b>Title Link:</b>	<a href="https://geotracker.waterboards.ca.gov/view_documents?global_id=SL185704255&amp;enforcement_id=6220178">https://geotracker.waterboards.ca.gov/view_documents?global_id=SL185704255&amp;enforcement_id=6220178</a>					
<b>Type:</b>	STAFF LETTER					
<b>Document Type:</b>	Site Documents				<b>Submitted:</b>	
<b>Document Date:</b>	8/21/2014				<b>Submitted By:</b>	JAN ALFSON (REGULATOR)
<b>Size :</b>						
<b>Title:</b>	STAFF LETTER					
<b>Title Link:</b>	<a href="https://geotracker.waterboards.ca.gov/view_documents?global_id=SL185704255&amp;enforcement_id=6220181">https://geotracker.waterboards.ca.gov/view_documents?global_id=SL185704255&amp;enforcement_id=6220181</a>					
<b>Type:</b>	STAFF LETTER					
<b>Document Type:</b>	Site Documents				<b>Submitted:</b>	
<b>Document Date:</b>	8/13/2014				<b>Submitted By:</b>	ANDY WONG (AUTH_RP)
<b>Size :</b>	4,902 KB					
<b>Title:</b>	ISCO WORK PLAN LETTER 13 AUGUST 2014					
<b>Title Link:</b>	<a href="https://geotracker.waterboards.ca.gov/esi/uploads/geo_report/7688302218/SL185704255.PDF">https://geotracker.waterboards.ca.gov/esi/uploads/geo_report/7688302218/SL185704255.PDF</a>					
<b>Type:</b>	ENGINEERING DESIGN REPORT					
<b>Document Type:</b>	Site Documents				<b>Submitted:</b>	
<b>Document Date:</b>	8/1/2014				<b>Submitted By:</b>	(REGULATOR)
<b>Size :</b>						
<b>Title:</b>	ISCO PILOT STUDY WORKPLAN					
<b>Title Link:</b>	<a href="https://geotracker.waterboards.ca.gov/view_documents?global_id=SL185704255&amp;document_id=5820746">https://geotracker.waterboards.ca.gov/view_documents?global_id=SL185704255&amp;document_id=5820746</a>					
<b>Type:</b>	PILOT STUDY / TREATABILITY WORKPLAN					
<b>Document Type:</b>	Monitoring Reports				<b>Submitted:</b>	
<b>Document Date:</b>	7/31/2014				<b>Submitted By:</b>	ANDY WONG (AUTH_RP)
<b>Size :</b>	20,941 KB					
<b>Title:</b>	SEMIANNUAL GROUNDWATER MONITORING REPORT 2014 FORMER VW&R FRESNO					
<b>Title Link:</b>	<a href="https://geotracker.waterboards.ca.gov/esi/uploads/geo_report/6878587841/SL185704255.PDF">https://geotracker.waterboards.ca.gov/esi/uploads/geo_report/6878587841/SL185704255.PDF</a>					
<b>Type:</b>	MONITORING REPORT - SEMI-ANNUALLY					
<b>Document Type:</b>	Site Documents				<b>Submitted:</b>	
<b>Document Date:</b>	7/1/2014				<b>Submitted By:</b>	ANDY WONG (AUTH_RP)
<b>Size :</b>	12,404 KB					
<b>Title:</b>	ISCO AND ISCR TREATABILITY EVALUATIONS JULY 2014					



<b>Map Key</b>	<b>Number of Records</b>	<b>Direction</b>	<b>Distance (mi/ft)</b>	<b>Elev/Diff (ft)</b>	<b>Site</b>	<b>DB</b>
<b>Title Link:</b> <b>Type:</b>					https://geotracker.waterboards.ca.gov/esi/uploads/geo_report/4846963107/SL185704255.PDF OTHER REPORT / DOCUMENT	
<b>Document Type:</b> <b>Document Date:</b> <b>Size :</b> <b>Title:</b> <b>Title Link:</b> <b>Type:</b>	Site Documents 3/25/2014				<b>Submitted:</b> <b>Submitted By:</b> JAN ALFSON (REGULATOR)	
<b>Document Type:</b> <b>Document Date:</b> <b>Size :</b> <b>Title:</b> <b>Title Link:</b> <b>Type:</b>	Monitoring Reports 1/29/2014 58,284 KB				<b>Submitted:</b> <b>Submitted By:</b> ANDY WONG (AUTH_RP)	
<b>Document Type:</b> <b>Document Date:</b> <b>Size :</b> <b>Title:</b> <b>Title Link:</b> <b>Type:</b>	Site Documents 12/3/2013				<b>Submitted:</b> <b>Submitted By:</b> JAN ALFSON (REGULATOR)	
<b>Document Type:</b> <b>Document Date:</b> <b>Size :</b> <b>Title:</b> <b>Title Link:</b> <b>Type:</b>	Site Documents 11/25/2013 2,847 KB				<b>Submitted:</b> <b>Submitted By:</b> JON ORICK (AUTH_RP)	
<b>Document Type:</b> <b>Document Date:</b> <b>Size :</b> <b>Title:</b> <b>Title Link:</b> <b>Type:</b>	Monitoring Reports 7/30/2013 26,498 KB				<b>Submitted:</b> <b>Submitted By:</b> MIKE LEACOX (AUTH_RP)	
<b>Document Type:</b> <b>Document Date:</b> <b>Size :</b> <b>Title:</b> <b>Title Link:</b> <b>Type:</b>	Site Documents 6/25/2013 242 KB				<b>Submitted:</b> <b>Submitted By:</b> JON ORICK (AUTH_RP)	
<b>Document Type:</b> <b>Document Date:</b> <b>Size :</b> <b>Title:</b> <b>Title Link:</b> <b>Type:</b>	Site Documents 6/18/2013				<b>Submitted:</b> <b>Submitted By:</b> JAN ALFSON (REGULATOR)	
<b>Document Type:</b> <b>Document Date:</b> <b>Size :</b> <b>Title:</b> <b>Title Link:</b> <b>Type:</b>	Site Documents 5/3/2013				<b>Submitted:</b> <b>Submitted By:</b> JAN ALFSON (REGULATOR)	
<b>Document Type:</b> <b>Document Date:</b> <b>Size :</b> <b>Title:</b> <b>Title Link:</b> <b>Type:</b>	Monitoring Reports 2/19/2013 14,389 KB				<b>Submitted:</b> <b>Submitted By:</b> MIKE LEACOX (AUTH_RP)	
<b>Document Type:</b> <b>Document Date:</b> <b>Size :</b>	Site Documents 2/1/2013				<b>Submitted:</b> <b>Submitted By:</b> JAN ALFSON (REGULATOR)	

<b>Map Key</b>	<b>Number of Records</b>	<b>Direction</b>	<b>Distance (mi/ft)</b>	<b>Elev/Diff (ft)</b>	<b>Site</b>	<b>DB</b>
<b>Title:</b>					WASTE DISCHARGE REQUIREMENTS	
<b>Title Link:</b>					<a href="https://geotracker.waterboards.ca.gov/view_documents?global_id=SL185704255&amp;enforcement_id=6150024">https://geotracker.waterboards.ca.gov/view_documents?global_id=SL185704255&amp;enforcement_id=6150024</a>	
<b>Type:</b>					WASTE DISCHARGE REQUIREMENTS	
<b>Document Type:</b>	Site Documents				<b>Submitted:</b>	
<b>Document Date:</b>	11/29/2012				<b>Submitted By:</b>	JAN ALFSON (REGULATOR)
<b>Size :</b>						
<b>Title:</b>					STAFF LETTER	
<b>Title Link:</b>					<a href="https://geotracker.waterboards.ca.gov/view_documents?global_id=SL185704255&amp;enforcement_id=6146842">https://geotracker.waterboards.ca.gov/view_documents?global_id=SL185704255&amp;enforcement_id=6146842</a>	
<b>Type:</b>					STAFF LETTER	
<b>Document Type:</b>	Site Documents				<b>Submitted:</b>	
<b>Document Date:</b>	10/25/2012				<b>Submitted By:</b>	JAN ALFSON (REGULATOR)
<b>Size :</b>						
<b>Title:</b>					STAFF LETTER	
<b>Title Link:</b>					<a href="https://geotracker.waterboards.ca.gov/view_documents?global_id=SL185704255&amp;enforcement_id=6146797">https://geotracker.waterboards.ca.gov/view_documents?global_id=SL185704255&amp;enforcement_id=6146797</a>	
<b>Type:</b>					STAFF LETTER	
<b>Document Type:</b>	Monitoring Reports				<b>Submitted:</b>	
<b>Document Date:</b>	8/7/2012				<b>Submitted By:</b>	MIKE LEACOX (AUTH_RP)
<b>Size :</b>	25,038 KB					
<b>Title:</b>					SEMI ANNUAL MONITORING - JANUARY THROUGH JUNE 2012	
<b>Title Link:</b>					<a href="https://geotracker.waterboards.ca.gov/esi/uploads/geo_report/5848600268/SL185704255.PDF">https://geotracker.waterboards.ca.gov/esi/uploads/geo_report/5848600268/SL185704255.PDF</a>	
<b>Type:</b>					MONITORING REPORT - SEMI-ANNUALLY	
<b>Document Type:</b>	Monitoring Reports				<b>Submitted:</b>	
<b>Document Date:</b>	1/25/2012				<b>Submitted By:</b>	MIKE LEACOX (AUTH_RP)
<b>Size :</b>	28,504 KB					
<b>Title:</b>					ANNUAL MONITORING REPORT 2011	
<b>Title Link:</b>					<a href="https://geotracker.waterboards.ca.gov/esi/uploads/geo_report/3786015331/SL185704255.PDF">https://geotracker.waterboards.ca.gov/esi/uploads/geo_report/3786015331/SL185704255.PDF</a>	
<b>Type:</b>					MONITORING REPORT - ANNUALLY	
<b>Document Type:</b>	Site Documents				<b>Submitted:</b>	
<b>Document Date:</b>	9/7/2011				<b>Submitted By:</b>	JON ORICK (AUTH_RP)
<b>Size :</b>	539 KB					
<b>Title:</b>					RESPONSE TO WATER BOARD COMMENTS/REQUESTS TO ADDENDUM TO RAP & ROWD APPLICATION	
<b>Title Link:</b>					<a href="https://geotracker.waterboards.ca.gov/esi/uploads/geo_report/3612622857/SL185704255.PDF">https://geotracker.waterboards.ca.gov/esi/uploads/geo_report/3612622857/SL185704255.PDF</a>	
<b>Type:</b>					REMOVAL ACTION WORK PLAN	
<b>Document Type:</b>	Site Documents				<b>Submitted:</b>	
<b>Document Date:</b>	8/25/2011				<b>Submitted By:</b>	JAN ALFSON (REGULATOR)
<b>Size :</b>						
<b>Title:</b>					REMEDIAL ACTION PLANS AND ADDENDUMS	
<b>Title Link:</b>					<a href="https://geotracker.waterboards.ca.gov/view_documents?global_id=SL185704255&amp;enforcement_id=6100377">https://geotracker.waterboards.ca.gov/view_documents?global_id=SL185704255&amp;enforcement_id=6100377</a>	
<b>Type:</b>					STAFF LETTER	
<b>Document Type:</b>	Monitoring Reports				<b>Submitted:</b>	
<b>Document Date:</b>	8/10/2011				<b>Submitted By:</b>	MIKE LEACOX (AUTH_RP)
<b>Size :</b>	18,924 KB					
<b>Title:</b>					REVISED SEMI ANNUAL-ANNUAL REPORT 2011	
<b>Title Link:</b>					<a href="https://geotracker.waterboards.ca.gov/esi/uploads/geo_report/2613419532/SL185704255.PDF">https://geotracker.waterboards.ca.gov/esi/uploads/geo_report/2613419532/SL185704255.PDF</a>	
<b>Type:</b>					MONITORING REPORT - SEMI-ANNUALLY	
<b>Document Type:</b>	Monitoring Reports				<b>Submitted:</b>	
<b>Document Date:</b>	5/31/2011				<b>Submitted By:</b>	MIKE LEACOX (AUTH_RP)
<b>Size :</b>	16,416 KB					
<b>Title:</b>					SEMI ANNUAL AND ANNUAL GROUNDWATER MONITORING - 2010 / COMBINED	
<b>Title Link:</b>					<a href="https://geotracker.waterboards.ca.gov/esi/uploads/geo_report/9964783668/SL185704255.PDF">https://geotracker.waterboards.ca.gov/esi/uploads/geo_report/9964783668/SL185704255.PDF</a>	
<b>Type:</b>					MONITORING REPORT - ANNUALLY	
<b>Document Type:</b>	Site Documents				<b>Submitted:</b>	
<b>Document Date:</b>	5/31/2011				<b>Submitted By:</b>	MIKE LEACOX (AUTH_RP)
<b>Size :</b>	15,012 KB					
<b>Title:</b>					TRANSECT INVESTIGATION CONTINUATION (PART 2 - APPENDIX B ONLY)	
<b>Title Link:</b>					<a href="https://geotracker.waterboards.ca.gov/esi/uploads/geo_report/6387497901/SL185704255.PDF">https://geotracker.waterboards.ca.gov/esi/uploads/geo_report/6387497901/SL185704255.PDF</a>	
<b>Type:</b>					SITE INVESTIGATION	
<b>Document Type:</b>	Site Documents				<b>Submitted:</b>	
<b>Document Date:</b>	5/31/2011				<b>Submitted By:</b>	MIKE LEACOX (AUTH_RP)



<b>Map Key</b>	<b>Number of Records</b>	<b>Direction</b>	<b>Distance (mi/ft)</b>	<b>Elev/Diff (ft)</b>	<b>Site</b>	<b>DB</b>
<b>Size :</b>	15,981 KB					
<b>Title:</b>	TRANSECT INVESTIGATION CONTINUATION (PART 1)					
<b>Title Link:</b>	<a href="https://geotracker.waterboards.ca.gov/esi/uploads/geo_report/3851236999/SL185704255.PDF">https://geotracker.waterboards.ca.gov/esi/uploads/geo_report/3851236999/SL185704255.PDF</a>					
<b>Type:</b>	SITE INVESTIGATION					
<b>Document Type:</b>	Site Documents			<b>Submitted:</b>		
<b>Document Date:</b>	5/18/2011			<b>Submitted By:</b>	MIKE LEACOX (AUTH_RP)	
<b>Size :</b>	4,527 KB					
<b>Title:</b>	WORK PLAN - TRANSECT INVESTIGATION 2010 - CONTINUATION					
<b>Title Link:</b>	<a href="https://geotracker.waterboards.ca.gov/esi/uploads/geo_report/2933466613/SL185704255.PDF">https://geotracker.waterboards.ca.gov/esi/uploads/geo_report/2933466613/SL185704255.PDF</a>					
<b>Type:</b>	SITE INVESTIGATION WORKPLAN					
<b>Document Type:</b>	Site Documents			<b>Submitted:</b>		
<b>Document Date:</b>	5/18/2011			<b>Submitted By:</b>	JAN ALFSON (REGULATOR)	
<b>Size :</b>						
<b>Title:</b>	STAFF LETTER					
<b>Title Link:</b>	<a href="https://geotracker.waterboards.ca.gov/view_documents?global_id=SL185704255&amp;enforcement_id=6091539">https://geotracker.waterboards.ca.gov/view_documents?global_id=SL185704255&amp;enforcement_id=6091539</a>					
<b>Type:</b>	STAFF LETTER					
<b>Document Type:</b>	Site Documents			<b>Submitted:</b>		
<b>Document Date:</b>	4/29/2011			<b>Submitted By:</b>	JON ORICK (AUTH_RP)	
<b>Size :</b>	2,139 KB					
<b>Title:</b>	RESPONSE TO WATER BOARD COMMENTS & REQUESTS TO RAP & ROWD APPLICATION					
<b>Title Link:</b>	<a href="https://geotracker.waterboards.ca.gov/esi/uploads/geo_report/3514918029/SL185704255.PDF">https://geotracker.waterboards.ca.gov/esi/uploads/geo_report/3514918029/SL185704255.PDF</a>					
<b>Type:</b>	REMOVAL ACTION WORK PLAN					
<b>Document Type:</b>	Site Documents			<b>Submitted:</b>		
<b>Document Date:</b>	3/10/2011			<b>Submitted By:</b>	JAN ALFSON (REGULATOR)	
<b>Size :</b>						
<b>Title:</b>	ADDENDUM TO REMEDIAL ACTION PLAN AND REPORT OF WASTE DISCHARGE					
<b>Title Link:</b>	<a href="https://geotracker.waterboards.ca.gov/view_documents?global_id=SL185704255&amp;enforcement_id=6083625">https://geotracker.waterboards.ca.gov/view_documents?global_id=SL185704255&amp;enforcement_id=6083625</a>					
<b>Type:</b>	STAFF LETTER					
<b>Document Type:</b>	Site Documents			<b>Submitted:</b>		
<b>Document Date:</b>	2/3/2011			<b>Submitted By:</b>	JON ORICK (AUTH_RP)	
<b>Size :</b>	2,117 KB					
<b>Title:</b>	ADDENDUM TO REMEDIAL ACTION PLAN AND ROWD APPLICATION					
<b>Title Link:</b>	<a href="https://geotracker.waterboards.ca.gov/esi/uploads/geo_report/9041549623/SL185704255.PDF">https://geotracker.waterboards.ca.gov/esi/uploads/geo_report/9041549623/SL185704255.PDF</a>					
<b>Type:</b>	REMOVAL ACTION WORK PLAN					
<b>Document Type:</b>	Site Documents			<b>Submitted:</b>		
<b>Document Date:</b>	10/13/2010			<b>Submitted By:</b>	JAN ALFSON (REGULATOR)	
<b>Size :</b>						
<b>Title:</b>	LETTER REVIEWING WELL DESTRUCTION WORK PLAN					
<b>Title Link:</b>	<a href="https://geotracker.waterboards.ca.gov/view_documents?global_id=SL185704255&amp;enforcement_id=6072532">https://geotracker.waterboards.ca.gov/view_documents?global_id=SL185704255&amp;enforcement_id=6072532</a>					
<b>Type:</b>	STAFF LETTER					
<b>Document Type:</b>	Site Documents			<b>Submitted:</b>		
<b>Document Date:</b>	6/3/2010			<b>Submitted By:</b>	JAN ALFSON (REGULATOR)	
<b>Size :</b>						
<b>Title:</b>	STAFF LETTER					
<b>Title Link:</b>	<a href="https://geotracker.waterboards.ca.gov/view_documents?global_id=SL185704255&amp;enforcement_id=6059141">https://geotracker.waterboards.ca.gov/view_documents?global_id=SL185704255&amp;enforcement_id=6059141</a>					
<b>Type:</b>	STAFF LETTER					
<b>Document Type:</b>	Site Documents			<b>Submitted:</b>		
<b>Document Date:</b>	5/2/2010			<b>Submitted By:</b>	JON ORICK (AUTH_RP)	
<b>Size :</b>	17,907 KB					
<b>Title:</b>	REMEDIAL ACTION PLAN & REPORT OF WASTE DISCHARGE					
<b>Title Link:</b>	<a href="https://geotracker.waterboards.ca.gov/esi/uploads/geo_report/4789258599/SL185704255.PDF">https://geotracker.waterboards.ca.gov/esi/uploads/geo_report/4789258599/SL185704255.PDF</a>					
<b>Type:</b>	REMOVAL ACTION WORK PLAN					
<b>Document Type:</b>	Site Documents			<b>Submitted:</b>		
<b>Document Date:</b>	1/29/2010			<b>Submitted By:</b>	MIKE LEACOX (AUTH_RP)	
<b>Size :</b>	24,581 KB					
<b>Title:</b>	TRANSECT INVESTIGATION 2009 MG-FD (PART 2)					
<b>Title Link:</b>	<a href="https://geotracker.waterboards.ca.gov/esi/uploads/geo_report/8179376065/SL185704255.PDF">https://geotracker.waterboards.ca.gov/esi/uploads/geo_report/8179376065/SL185704255.PDF</a>					
<b>Type:</b>	OTHER REPORT / DOCUMENT					
<b>Document Type:</b>	Site Documents			<b>Submitted:</b>		

<b>Map Key</b>	<b>Number of Records</b>	<b>Direction</b>	<b>Distance (mi/ft)</b>	<b>Elev/Diff (ft)</b>	<b>Site</b>	<b>DB</b>
<b>Document Date:</b> <b>Size :</b> <b>Title:</b> <b>Title Link:</b> <b>Type:</b>	1/29/2010 12,920 KB				<b>Submitted By:</b> MIKE LEACOX (AUTH_RP)	
<b>Document Type:</b> <b>Document Date:</b> <b>Size :</b> <b>Title:</b> <b>Title Link:</b> <b>Type:</b>	Site Documents 4/15/2009				<b>Submitted:</b> <b>Submitted By:</b> JAN ALFSON (REGULATOR)	
<b>Document Type:</b> <b>Document Date:</b> <b>Size :</b> <b>Title:</b> <b>Title Link:</b> <b>Type:</b>	Site Documents 4/10/2009				<b>Submitted:</b> <b>Submitted By:</b> MANMEET SINGH (REGULATOR)	
<b>Document Type:</b> <b>Document Date:</b> <b>Size :</b> <b>Title:</b> <b>Title Link:</b> <b>Type:</b>	Site Documents 4/2/2009 15,781 KB				<b>Submitted:</b> <b>Submitted By:</b> MIKE LEACOX (AUTH_RP)	
<b>Document Type:</b> <b>Document Date:</b> <b>Size :</b> <b>Title:</b> <b>Title Link:</b> <b>Type:</b>	Monitoring Reports 3/11/2009 6,413 KB				<b>Submitted:</b> <b>Submitted By:</b> MIKE LEACOX (AUTH_RP)	
<b>Document Type:</b> <b>Document Date:</b> <b>Size :</b> <b>Title:</b> <b>Title Link:</b> <b>Type:</b>	Site Documents 3/10/2009				<b>Submitted:</b> <b>Submitted By:</b> JAN ALFSON (REGULATOR)	
<b>Document Type:</b> <b>Document Date:</b> <b>Size :</b> <b>Title:</b> <b>Title Link:</b> <b>Type:</b>	Site Documents 12/18/2008				<b>Submitted:</b> <b>Submitted By:</b> JAN ALFSON (REGULATOR)	
<b>Document Type:</b> <b>Document Date:</b> <b>Size :</b> <b>Title:</b> <b>Title Link:</b> <b>Type:</b>	Site Documents 12/17/2008				<b>Submitted:</b> <b>Submitted By:</b> JAN ALFSON (REGULATOR)	
<b>Document Type:</b> <b>Document Date:</b> <b>Size :</b> <b>Title:</b> <b>Title Link:</b> <b>Type:</b>	Site Documents 12/11/2008 6,149 KB				<b>Submitted:</b> <b>Submitted By:</b> MIKE LEACOX (AUTH_RP)	
<b>Document Type:</b> <b>Document Date:</b> <b>Size :</b> <b>Title:</b> <b>Title Link:</b> <b>Type:</b>	Site Documents 12/11/2008 8,021 KB				<b>Submitted:</b> <b>Submitted By:</b> MIKE LEACOX (AUTH_RP)	

<b>Map Key</b>	<b>Number of Records</b>	<b>Direction</b>	<b>Distance (mi/ft)</b>	<b>Elev/Diff (ft)</b>	<b>Site</b>	<b>DB</b>
<b>Document Type:</b>	Site Documents				<b>Submitted:</b>	
<b>Document Date:</b>	12/11/2008				<b>Submitted By:</b>	MIKE LEACOX (AUTH_RP)
<b>Size :</b>	14,419 KB					
<b>Title:</b>	SUMMARY REPORT GROUNDWATER INVESTIGATION-PART 4 OF 10					
<b>Title Link:</b>	<a href="https://geotracker.waterboards.ca.gov/esi/uploads/geo_report/5479079306/SL185704255.PDF">https://geotracker.waterboards.ca.gov/esi/uploads/geo_report/5479079306/SL185704255.PDF</a>					
<b>Type:</b>	OTHER REPORT / DOCUMENT					
<b>Document Type:</b>	Site Documents				<b>Submitted:</b>	
<b>Document Date:</b>	12/11/2008				<b>Submitted By:</b>	MIKE LEACOX (AUTH_RP)
<b>Size :</b>	14,656 KB					
<b>Title:</b>	SUMMARY REPORT GROUNDWATER INVESTIGATION-PART 7 OF 10					
<b>Title Link:</b>	<a href="https://geotracker.waterboards.ca.gov/esi/uploads/geo_report/1615267097/SL185704255.PDF">https://geotracker.waterboards.ca.gov/esi/uploads/geo_report/1615267097/SL185704255.PDF</a>					
<b>Type:</b>	OTHER REPORT / DOCUMENT					
<b>Document Type:</b>	Site Documents				<b>Submitted:</b>	
<b>Document Date:</b>	12/11/2008				<b>Submitted By:</b>	MIKE LEACOX (AUTH_RP)
<b>Size :</b>	9,693 KB					
<b>Title:</b>	SUMMARY REPORT GROUNDWATER INVESTIGATION-PART 9 OF 10					
<b>Title Link:</b>	<a href="https://geotracker.waterboards.ca.gov/esi/uploads/geo_report/1029283821/SL185704255.PDF">https://geotracker.waterboards.ca.gov/esi/uploads/geo_report/1029283821/SL185704255.PDF</a>					
<b>Type:</b>	OTHER REPORT / DOCUMENT					
<b>Document Type:</b>	Site Documents				<b>Submitted:</b>	
<b>Document Date:</b>	12/11/2008				<b>Submitted By:</b>	MIKE LEACOX (AUTH_RP)
<b>Size :</b>	11,483 KB					
<b>Title:</b>	UNIVAR FRESNO SUMMARY REPORT (PART 1)					
<b>Title Link:</b>	<a href="https://geotracker.waterboards.ca.gov/esi/uploads/geo_report/1710186183/SL185704255.PDF">https://geotracker.waterboards.ca.gov/esi/uploads/geo_report/1710186183/SL185704255.PDF</a>					
<b>Type:</b>	OTHER REPORT / DOCUMENT					
<b>Document Type:</b>	Site Documents				<b>Submitted:</b>	
<b>Document Date:</b>	12/11/2008				<b>Submitted By:</b>	MIKE LEACOX (AUTH_RP)
<b>Size :</b>	8,251 KB					
<b>Title:</b>	SUMMARY REPORT GROUNDWATER INVESTIGATION-PART 5 OF 10					
<b>Title Link:</b>	<a href="https://geotracker.waterboards.ca.gov/esi/uploads/geo_report/2334490716/SL185704255.PDF">https://geotracker.waterboards.ca.gov/esi/uploads/geo_report/2334490716/SL185704255.PDF</a>					
<b>Type:</b>	OTHER REPORT / DOCUMENT					
<b>Document Type:</b>	Site Documents				<b>Submitted:</b>	
<b>Document Date:</b>	12/11/2008				<b>Submitted By:</b>	MIKE LEACOX (AUTH_RP)
<b>Size :</b>	11,649 KB					
<b>Title:</b>	SUMMARY REPORT GROUNDWATER INVESTIGATION-PART 8 OF 10					
<b>Title Link:</b>	<a href="https://geotracker.waterboards.ca.gov/esi/uploads/geo_report/4259126961/SL185704255.PDF">https://geotracker.waterboards.ca.gov/esi/uploads/geo_report/4259126961/SL185704255.PDF</a>					
<b>Type:</b>	OTHER REPORT / DOCUMENT					
<b>Document Type:</b>	Site Documents				<b>Submitted:</b>	
<b>Document Date:</b>	12/11/2008				<b>Submitted By:</b>	MIKE LEACOX (AUTH_RP)
<b>Size :</b>	17,052 KB					
<b>Title:</b>	UNIVAR FRESNO SUMMARY REPORT (PART 5)					
<b>Title Link:</b>	<a href="https://geotracker.waterboards.ca.gov/esi/uploads/geo_report/6038728117/SL185704255.PDF">https://geotracker.waterboards.ca.gov/esi/uploads/geo_report/6038728117/SL185704255.PDF</a>					
<b>Type:</b>	OTHER REPORT / DOCUMENT					
<b>Document Type:</b>	Site Documents				<b>Submitted:</b>	
<b>Document Date:</b>	12/11/2008				<b>Submitted By:</b>	MIKE LEACOX (AUTH_RP)
<b>Size :</b>	9,725 KB					
<b>Title:</b>	SUMMARY REPORT GROUNDWATER INVESTIGATION-PART 1 OF 10					
<b>Title Link:</b>	<a href="https://geotracker.waterboards.ca.gov/esi/uploads/geo_report/8424805164/SL185704255.PDF">https://geotracker.waterboards.ca.gov/esi/uploads/geo_report/8424805164/SL185704255.PDF</a>					
<b>Type:</b>	OTHER REPORT / DOCUMENT					
<b>Document Type:</b>	Site Documents				<b>Submitted:</b>	
<b>Document Date:</b>	12/11/2008				<b>Submitted By:</b>	MIKE LEACOX (AUTH_RP)
<b>Size :</b>	19,028 KB					
<b>Title:</b>	UNIVAR FRESNO SUMMARY REPORT (PART 3)					
<b>Title Link:</b>	<a href="https://geotracker.waterboards.ca.gov/esi/uploads/geo_report/4334061980/SL185704255.PDF">https://geotracker.waterboards.ca.gov/esi/uploads/geo_report/4334061980/SL185704255.PDF</a>					
<b>Type:</b>	OTHER REPORT / DOCUMENT					
<b>Document Type:</b>	Site Documents				<b>Submitted:</b>	
<b>Document Date:</b>	12/11/2008				<b>Submitted By:</b>	MIKE LEACOX (AUTH_RP)
<b>Size :</b>	23,318 KB					
<b>Title:</b>	UNIVAR FRESNO SUMMARY REPORT (PART 4)					
<b>Title Link:</b>	<a href="https://geotracker.waterboards.ca.gov/esi/uploads/geo_report/8708154261/SL185704255.PDF">https://geotracker.waterboards.ca.gov/esi/uploads/geo_report/8708154261/SL185704255.PDF</a>					
<b>Type:</b>	OTHER REPORT / DOCUMENT					

<b>Map Key</b>	<b>Number of Records</b>	<b>Direction</b>	<b>Distance (mi/ft)</b>	<b>Elev/Diff (ft)</b>	<b>Site</b>	<b>DB</b>
<b>Document Type:</b>	Site Documents				<b>Submitted:</b>	
<b>Document Date:</b>	12/11/2008				<b>Submitted By:</b>	MIKE LEACOX (AUTH_RP)
<b>Size :</b>	20,165 KB					
<b>Title:</b>	UNIVAR FRESNO SUMMARY REPORT (PART 6)					
<b>Title Link:</b>	<a href="https://geotracker.waterboards.ca.gov/esi/uploads/geo_report/7264410734/SL185704255.PDF">https://geotracker.waterboards.ca.gov/esi/uploads/geo_report/7264410734/SL185704255.PDF</a>					
<b>Type:</b>	OTHER REPORT / DOCUMENT					
<b>Document Type:</b>	Site Documents				<b>Submitted:</b>	
<b>Document Date:</b>	12/11/2008				<b>Submitted By:</b>	MIKE LEACOX (AUTH_RP)
<b>Size :</b>	15,202 KB					
<b>Title:</b>	UNIVAR FRESNO SUMMARY REPORT (PART 2)					
<b>Title Link:</b>	<a href="https://geotracker.waterboards.ca.gov/esi/uploads/geo_report/2140664637/SL185704255.PDF">https://geotracker.waterboards.ca.gov/esi/uploads/geo_report/2140664637/SL185704255.PDF</a>					
<b>Type:</b>	OTHER REPORT / DOCUMENT					
<b>Document Type:</b>	Site Documents				<b>Submitted:</b>	
<b>Document Date:</b>	12/11/2008				<b>Submitted By:</b>	MIKE LEACOX (AUTH_RP)
<b>Size :</b>	13,029 KB					
<b>Title:</b>	SUMMARY REPORT GROUNDWATER INVESTIGATION-PART 6 OF 10					
<b>Title Link:</b>	<a href="https://geotracker.waterboards.ca.gov/esi/uploads/geo_report/7501092076/SL185704255.PDF">https://geotracker.waterboards.ca.gov/esi/uploads/geo_report/7501092076/SL185704255.PDF</a>					
<b>Type:</b>	OTHER REPORT / DOCUMENT					
<b>Document Type:</b>	Site Documents				<b>Submitted:</b>	
<b>Document Date:</b>	12/11/2008				<b>Submitted By:</b>	MIKE LEACOX (AUTH_RP)
<b>Size :</b>	10,688 KB					
<b>Title:</b>	SUMMARY REPORT GROUNDWATER INVESTIGATION-PART 3 OF 10					
<b>Title Link:</b>	<a href="https://geotracker.waterboards.ca.gov/esi/uploads/geo_report/5908623814/SL185704255.PDF">https://geotracker.waterboards.ca.gov/esi/uploads/geo_report/5908623814/SL185704255.PDF</a>					
<b>Type:</b>	OTHER REPORT / DOCUMENT					
<b>Document Type:</b>	Site Documents				<b>Submitted:</b>	
<b>Document Date:</b>	11/24/2008				<b>Submitted By:</b>	MANMEET SINGH (REGULATOR)
<b>Size :</b>						
<b>Title:</b>	SOIL VAPOR EXTRACTION PILOT TEST REPORT					
<b>Title Link:</b>	<a href="https://geotracker.waterboards.ca.gov/view_documents?global_id=SL185704255&amp;document_id=5928843">https://geotracker.waterboards.ca.gov/view_documents?global_id=SL185704255&amp;document_id=5928843</a>					
<b>Type:</b>	OTHER REPORT / DOCUMENT					
<b>Document Type:</b>	Monitoring Reports				<b>Submitted:</b>	
<b>Document Date:</b>	11/17/2008				<b>Submitted By:</b>	MANMEET SINGH (REGULATOR)
<b>Size :</b>	8,112 KB					
<b>Title:</b>	FIRST SEMI ANNUAL GROUNDWATER MONITORING - FIRST SEMI ANNUAL GROUNDWATER MONITORING					
<b>Title Link:</b>	<a href="https://geotracker.waterboards.ca.gov/regulators/deliverable_documents/9474134683/NOV%2011%5F2008%2Epdf">https://geotracker.waterboards.ca.gov/regulators/deliverable_documents/9474134683/NOV%2011%5F2008%2Epdf</a>					
<b>Type:</b>	MONITORING REPORT - SEMI-ANNUALLY					
<b>Document Type:</b>	Monitoring Reports				<b>Submitted:</b>	
<b>Document Date:</b>	11/13/2008				<b>Submitted By:</b>	MIKE LEACOX (AUTH_RP)
<b>Size :</b>	12,851 KB					
<b>Title:</b>	FIRST SEMI ANNUAL REPORT 2008.PDF					
<b>Title Link:</b>	<a href="https://geotracker.waterboards.ca.gov/esi/uploads/geo_report/3830613493/SL185704255.PDF">https://geotracker.waterboards.ca.gov/esi/uploads/geo_report/3830613493/SL185704255.PDF</a>					
<b>Type:</b>	MONITORING REPORT - SEMI-ANNUALLY					
<b>Document Type:</b>	Site Documents				<b>Submitted:</b>	
<b>Document Date:</b>	11/12/2008				<b>Submitted By:</b>	JAN ALFSON (REGULATOR)
<b>Size :</b>						
<b>Title:</b>	LETTER REGARDING FORMER UNIVAR USA INC					
<b>Title Link:</b>	<a href="https://geotracker.waterboards.ca.gov/view_documents?global_id=SL185704255&amp;enforcement_id=6049682">https://geotracker.waterboards.ca.gov/view_documents?global_id=SL185704255&amp;enforcement_id=6049682</a>					
<b>Type:</b>	STAFF LETTER					
<b>Document Type:</b>	Monitoring Reports				<b>Submitted:</b>	
<b>Document Date:</b>	4/16/2008				<b>Submitted By:</b>	MIKE LEACOX (AUTH_RP)
<b>Size :</b>	6,897 KB					
<b>Title:</b>	SECOND SEMI ANNUAL GROUNDWATER MONITORING - 2007					
<b>Title Link:</b>	<a href="https://geotracker.waterboards.ca.gov/esi/uploads/geo_report/3863709807/SL185704255.PDF">https://geotracker.waterboards.ca.gov/esi/uploads/geo_report/3863709807/SL185704255.PDF</a>					
<b>Type:</b>	MONITORING REPORT - SEMI-ANNUALLY					
<b>Document Type:</b>	Site Documents				<b>Submitted:</b>	
<b>Document Date:</b>	3/11/2008				<b>Submitted By:</b>	JAN ALFSON (REGULATOR)
<b>Size :</b>	57 KB					

<b>Map Key</b>	<b>Number of Records</b>	<b>Direction</b>	<b>Distance (mi/ft)</b>	<b>Elev/Diff (ft)</b>	<b>Site</b>	<b>DB</b>
<b>Title:</b>					LETTER REGARDING REVISED DELINEATION WORK PLAN	
<b>Title Link:</b>					<a href="https://geotracker.waterboards.ca.gov/site_documents/6567661881/6%2D30%2D2006%20Ltr%2Epdf">https://geotracker.waterboards.ca.gov/site_documents/6567661881/6%2D30%2D2006%20Ltr%2Epdf</a>	
<b>Type:</b>						
<b>Document Type:</b>	Site Documents				<b>Submitted:</b>	
<b>Document Date:</b>	3/11/2008				<b>Submitted By:</b>	JAN ALFSON (REGULATOR)
<b>Size :</b>	53 KB					
<b>Title:</b>					LETTER REVIEWING SOIL GAS SURVEY AND INDOOR AIR ASSESSMENT WORK PLAN	
<b>Title Link:</b>					<a href="https://geotracker.waterboards.ca.gov/site_documents/4870136857/6%2D8%2D2006%20Ltr%2Epdf">https://geotracker.waterboards.ca.gov/site_documents/4870136857/6%2D8%2D2006%20Ltr%2Epdf</a>	
<b>Type:</b>						
<b>Document Type:</b>	Site Documents				<b>Submitted:</b>	
<b>Document Date:</b>	3/11/2008				<b>Submitted By:</b>	JAN ALFSON (REGULATOR)
<b>Size :</b>	56 KB					
<b>Title:</b>					ADDENDUM NO. 1, SOIL VAPOR EXTRACTION PILOT TEST	
<b>Title Link:</b>					<a href="https://geotracker.waterboards.ca.gov/site_documents/6400120377/8%2D28%2D06%20Ltr%2Epdf">https://geotracker.waterboards.ca.gov/site_documents/6400120377/8%2D28%2D06%20Ltr%2Epdf</a>	
<b>Type:</b>						
<b>Document Type:</b>	Site Documents				<b>Submitted:</b>	
<b>Document Date:</b>	3/11/2008				<b>Submitted By:</b>	JAN ALFSON (REGULATOR)
<b>Size :</b>	40 KB					
<b>Title:</b>					INDOOR AIR ASSESSMENT	
<b>Title Link:</b>					<a href="https://geotracker.waterboards.ca.gov/site_documents/7250324845/8%2D23%2D06%20Ltr%2Epdf">https://geotracker.waterboards.ca.gov/site_documents/7250324845/8%2D23%2D06%20Ltr%2Epdf</a>	
<b>Type:</b>						
<b>Document Type:</b>	Site Documents				<b>Submitted:</b>	
<b>Document Date:</b>	3/11/2008				<b>Submitted By:</b>	JAN ALFSON (REGULATOR)
<b>Size :</b>	46 KB					
<b>Title:</b>					REQUEST FOR REPORTS	
<b>Title Link:</b>					<a href="https://geotracker.waterboards.ca.gov/site_documents/5294758439/2%2D8%2D06%20Ltr%2Epdf">https://geotracker.waterboards.ca.gov/site_documents/5294758439/2%2D8%2D06%20Ltr%2Epdf</a>	
<b>Type:</b>						
<b>Document Type:</b>	Site Documents				<b>Submitted:</b>	
<b>Document Date:</b>	3/11/2008				<b>Submitted By:</b>	JAN ALFSON (REGULATOR)
<b>Size :</b>	46 KB					
<b>Title:</b>					INDOOR AIR ASSESSMENT	
<b>Title Link:</b>					<a href="https://geotracker.waterboards.ca.gov/site_documents/5839954972/7%2D12%2D2006%20Ltr%2Epdf">https://geotracker.waterboards.ca.gov/site_documents/5839954972/7%2D12%2D2006%20Ltr%2Epdf</a>	
<b>Type:</b>						
<b>Document Type:</b>	Site Documents				<b>Submitted:</b>	
<b>Document Date:</b>	3/11/2008				<b>Submitted By:</b>	JAN ALFSON (REGULATOR)
<b>Size :</b>	58 KB					
<b>Title:</b>					LETTER REGARDING SOIL VAPOR EXTRACTION PILOT TEST WORK PLAN	
<b>Title Link:</b>					<a href="https://geotracker.waterboards.ca.gov/site_documents/9475056290/8%2D16%2D06%20Ltr%2Epdf">https://geotracker.waterboards.ca.gov/site_documents/9475056290/8%2D16%2D06%20Ltr%2Epdf</a>	
<b>Type:</b>						
<b>Document Type:</b>	Site Documents				<b>Submitted:</b>	
<b>Document Date:</b>	3/11/2008				<b>Submitted By:</b>	JAN ALFSON (REGULATOR)
<b>Size :</b>	56 KB					
<b>Title:</b>					REQUEST FOR INDOOR AIR ASSESSMENT	
<b>Title Link:</b>					<a href="https://geotracker.waterboards.ca.gov/site_documents/8030079483/4%2D28%2D06%20Ltr%2Epdf">https://geotracker.waterboards.ca.gov/site_documents/8030079483/4%2D28%2D06%20Ltr%2Epdf</a>	
<b>Type:</b>						
<b>Document Type:</b>	Site Documents				<b>Submitted:</b>	
<b>Document Date:</b>	2/25/2008				<b>Submitted By:</b>	MANMEET SINGH (REGULATOR)
<b>Size :</b>						
<b>Title:</b>					DATA SUBMITTAL REPORT AND PROPOSED FOLLOW ON WORK ACTIVITIES	
<b>Title Link:</b>					<a href="https://geotracker.waterboards.ca.gov/view_documents?global_id=SL185704255&amp;document_id=5928836">https://geotracker.waterboards.ca.gov/view_documents?global_id=SL185704255&amp;document_id=5928836</a>	
<b>Type:</b>					OTHER REPORT / DOCUMENT	
<b>Document Type:</b>	Monitoring Reports				<b>Submitted:</b>	
<b>Document Date:</b>	8/21/2007				<b>Submitted By:</b>	MIKE LEACOX (AUTH_RP)
<b>Size :</b>	9,174 KB					
<b>Title:</b>					FIRST SEMI ANNUAL GROUNDWATER MONITORING	
<b>Title Link:</b>					<a href="https://geotracker.waterboards.ca.gov/esi/uploads/geo_report/8476065397/SL185704255.PDF">https://geotracker.waterboards.ca.gov/esi/uploads/geo_report/8476065397/SL185704255.PDF</a>	
<b>Type:</b>					MONITORING REPORT - SEMI-ANNUALLY	
<b>Document Type:</b>	Monitoring Reports				<b>Submitted:</b>	
<b>Document Date:</b>	4/12/2007				<b>Submitted By:</b>	MIKE LEACOX (AUTH_RP)



Map Key	Number of Records	Direction	Distance (mi/ft)	Elev/Diff (ft)	Site	DB
<b>Size :</b>	26,909 KB					
<b>Title:</b>	UNIVAR-FRESNO-SECOND SEMI ANNUAL-REPORT-2006 (PART 2)					
<b>Title Link:</b>	<a href="https://geotracker.waterboards.ca.gov/esi/uploads/geo_report/8021035611/SL185704255.PDF">https://geotracker.waterboards.ca.gov/esi/uploads/geo_report/8021035611/SL185704255.PDF</a>					
<b>Type:</b>	MONITORING REPORT - SEMI-ANNUALLY					
<b>Document Type:</b>	Monitoring Reports			<b>Submitted:</b>		
<b>Document Date:</b>	4/12/2007			<b>Submitted By:</b>	MIKE LEACOX (AUTH_RP)	
<b>Size :</b>	5,003 KB					
<b>Title:</b>	UNIVAR-FRESNO-SECOND SEMI ANNUAL-REPORT-2006 (PART 1)					
<b>Title Link:</b>	<a href="https://geotracker.waterboards.ca.gov/esi/uploads/geo_report/5033288121/SL185704255.PDF">https://geotracker.waterboards.ca.gov/esi/uploads/geo_report/5033288121/SL185704255.PDF</a>					
<b>Type:</b>	MONITORING REPORT - SEMI-ANNUALLY					
<b>Document Type:</b>	Monitoring Reports			<b>Submitted:</b>		
<b>Document Date:</b>	8/10/2006			<b>Submitted By:</b>	MIKE LEACOX (AUTH_RP)	
<b>Size :</b>	5,510 KB					
<b>Title:</b>	FIRST SEMI-ANNUAL GROUNDWATER MONITORING 2006					
<b>Title Link:</b>	<a href="https://geotracker.waterboards.ca.gov/esi/uploads/geo_report/7423829436/SL185704255.PDF">https://geotracker.waterboards.ca.gov/esi/uploads/geo_report/7423829436/SL185704255.PDF</a>					
<b>Type:</b>	MONITORING REPORT - SEMI-ANNUALLY					
<b>Document Type:</b>	Site Documents			<b>Submitted:</b>		
<b>Document Date:</b>	7/21/2006			<b>Submitted By:</b>	MANMEET SINGH (REGULATOR)	
<b>Size :</b>						
<b>Title:</b>	SOIL VAPOR EXTRACTION PILOT TEST					
<b>Title Link:</b>	<a href="https://geotracker.waterboards.ca.gov/view_documents?global_id=SL185704255&amp;document_id=5928837">https://geotracker.waterboards.ca.gov/view_documents?global_id=SL185704255&amp;document_id=5928837</a>					
<b>Type:</b>	OTHER WORKPLAN					
<b>Document Type:</b>	Site Documents			<b>Submitted:</b>		
<b>Document Date:</b>	6/1/2006			<b>Submitted By:</b>	MANMEET SINGH (REGULATOR)	
<b>Size :</b>						
<b>Title:</b>	SOIL GAS SURVEY AND INDOOR AIR ASSESSMENT WORK PLAN					
<b>Title Link:</b>	<a href="https://geotracker.waterboards.ca.gov/view_documents?global_id=SL185704255&amp;document_id=5928839">https://geotracker.waterboards.ca.gov/view_documents?global_id=SL185704255&amp;document_id=5928839</a>					
<b>Type:</b>	OTHER WORKPLAN					
<b>Document Type:</b>	Site Documents			<b>Submitted:</b>		
<b>Document Date:</b>	6/1/2006			<b>Submitted By:</b>	MANMEET SINGH (REGULATOR)	
<b>Size :</b>						
<b>Title:</b>	SOIL GAS SURVEY AND INDOOR AIR ASSESSMENT WORK PLAN					
<b>Title Link:</b>	<a href="https://geotracker.waterboards.ca.gov/view_documents?global_id=SL185704255&amp;document_id=5928838">https://geotracker.waterboards.ca.gov/view_documents?global_id=SL185704255&amp;document_id=5928838</a>					
<b>Type:</b>	OTHER WORKPLAN					
<b>Document Type:</b>	Monitoring Reports			<b>Submitted:</b>		
<b>Document Date:</b>	3/16/2006			<b>Submitted By:</b>	MIKE LEACOX (AUTH_RP)	
<b>Size :</b>	7,246 KB					
<b>Title:</b>	ANNUAL GROUNDWATER MONITORING 2005					
<b>Title Link:</b>	<a href="https://geotracker.waterboards.ca.gov/esi/uploads/geo_report/1807031095/SL185704255.PDF">https://geotracker.waterboards.ca.gov/esi/uploads/geo_report/1807031095/SL185704255.PDF</a>					
<b>Type:</b>	MONITORING REPORT - ANNUALLY					
<b>Document Type:</b>	Monitoring Reports			<b>Submitted:</b>		
<b>Document Date:</b>	3/28/2005			<b>Submitted By:</b>	MANMEET SINGH (REGULATOR)	
<b>Size :</b>	6,555 KB					
<b>Title:</b>	QUARTERLY GROUNDWATER MONITORING 2004 - QUARTERLY GROUNDWATER MONITORING FOURTH QUARTER DECEMBER 2004					
<b>Title Link:</b>	<a href="https://geotracker.waterboards.ca.gov/regulators/deliverable_documents/1757702052/MAR%5F22%5F2005%2Epdf">https://geotracker.waterboards.ca.gov/regulators/deliverable_documents/1757702052/MAR%5F22%5F2005%2Epdf</a>					
<b>Type:</b>	MONITORING REPORT - QUARTERLY					
<b>Document Type:</b>	Monitoring Reports			<b>Submitted:</b>		
<b>Document Date:</b>	12/30/2004			<b>Submitted By:</b>	MANMEET SINGH (REGULATOR)	
<b>Size :</b>	2,347 KB					
<b>Title:</b>	QUARTERLY GROUNDWATER MONITORING THIRD QUARTER - QUARTERLY GROUNDWATER MONITORING THIRD QUARTER JULY - SEPTEMBER 2004					
<b>Title Link:</b>	<a href="https://geotracker.waterboards.ca.gov/regulators/deliverable_documents/7055892050/DEC13%5F2004%2Epdf">https://geotracker.waterboards.ca.gov/regulators/deliverable_documents/7055892050/DEC13%5F2004%2Epdf</a>					
<b>Type:</b>	MONITORING REPORT - QUARTERLY					
<b>Document Type:</b>	Monitoring Reports			<b>Submitted:</b>		
<b>Document Date:</b>	10/1/2004			<b>Submitted By:</b>	MANMEET SINGH (REGULATOR)	
<b>Size :</b>	2,172 KB					
<b>Title:</b>	QUARTERLY GROUNDWATER MONITORING SECOND QUARTER - QUARTERLY GROUNDWATER MONITORING SECOND QUARTER APRIL-JUNE 2004					

<b>Map Key</b>	<b>Number of Records</b>	<b>Direction</b>	<b>Distance (mi/ft)</b>	<b>Elev/Diff (ft)</b>	<b>Site</b>	<b>DB</b>
<b>Title Link:</b> <b>Type:</b>					https://geotracker.waterboards.ca.gov/regulators/deliverable_documents/4428099691/SEP21%5F2004%2Epdf MONITORING REPORT - QUARTERLY	
<b>Document Type:</b> <b>Document Date:</b> <b>Size :</b> <b>Title:</b> <b>Title Link:</b> <b>Type:</b>	Site Documents 7/12/2004				<b>Submitted:</b> <b>Submitted By:</b> MANMEET SINGH (REGULATOR)	
<b>Document Type:</b> <b>Document Date:</b> <b>Size :</b> <b>Title:</b> <b>Title Link:</b> <b>Type:</b>	Monitoring Reports 6/23/2004 3,615 KB				<b>Submitted:</b> <b>Submitted By:</b> MANMEET SINGH (REGULATOR)	
<b>Document Type:</b> <b>Document Date:</b> <b>Size :</b> <b>Title:</b> <b>Title Link:</b> <b>Type:</b>	Monitoring Reports 4/9/2004 6,078 KB				<b>Submitted:</b> <b>Submitted By:</b> MANMEET SINGH (REGULATOR)	
<b>Document Type:</b> <b>Document Date:</b> <b>Size :</b> <b>Title:</b> <b>Title Link:</b> <b>Type:</b>	Monitoring Reports 11/19/2003 4,990 KB				<b>Submitted:</b> <b>Submitted By:</b> MANMEET SINGH (REGULATOR)	
<b>Document Type:</b> <b>Document Date:</b> <b>Size :</b> <b>Title:</b> <b>Title Link:</b> <b>Type:</b>	Monitoring Reports 9/5/2003 4,040 KB				<b>Submitted:</b> <b>Submitted By:</b> MANMEET SINGH (REGULATOR)	
<b>Document Type:</b> <b>Document Date:</b> <b>Size :</b> <b>Title:</b> <b>Title Link:</b> <b>Type:</b>	Site Documents 7/2/2003				<b>Submitted:</b> <b>Submitted By:</b> MANMEET SINGH (REGULATOR)	
<b>Document Type:</b> <b>Document Date:</b> <b>Size :</b> <b>Title:</b> <b>Title Link:</b> <b>Type:</b>	Monitoring Reports 6/23/2003 6,326 KB				<b>Submitted:</b> <b>Submitted By:</b> MANMEET SINGH (REGULATOR)	
<b>Document Type:</b> <b>Document Date:</b> <b>Size :</b> <b>Title:</b> <b>Title Link:</b> <b>Type:</b>	Site Documents 5/5/2003				<b>Submitted:</b> <b>Submitted By:</b> MANMEET SINGH (REGULATOR)	
<b>Document Type:</b> <b>Document Date:</b> <b>Size :</b>	Monitoring Reports 1/8/2003 3,059 KB				<b>Submitted:</b> <b>Submitted By:</b> MANMEET SINGH (REGULATOR)	

<b>Map Key</b>	<b>Number of Records</b>	<b>Direction</b>	<b>Distance (mi/ft)</b>	<b>Elev/Diff (ft)</b>	<b>Site</b>	<b>DB</b>
<b>Title:</b>					QUARTERLY GROUNDWATER MONITORING THIRD QUARTER JUL-SEP 2002 - QUARTERLY GROUNDWATER MONITORING THIRD QUARTER JUL-SEP 2002	
<b>Title Link:</b>					<a href="https://geotracker.waterboards.ca.gov/regulators/deliverable_documents/7081160604/DEC30%5F02%2Epdf">https://geotracker.waterboards.ca.gov/regulators/deliverable_documents/7081160604/DEC30%5F02%2Epdf</a>	
<b>Type:</b>					MONITORING REPORT - QUARTERLY	
<b>Document Type:</b>	Monitoring Reports			<b>Submitted:</b>		
<b>Document Date:</b>	8/16/2002			<b>Submitted By:</b>	MANMEET SINGH (REGULATOR)	
<b>Size :</b>	1,984 KB					
<b>Title:</b>					QUARTERLY GROUNDWATER MONITORING SECOND QUARTER APR-JUN 2002 - QUARTERLY GROUNDWATER MONITORING SECOND QUARTER APR-JUN 2002	
<b>Title Link:</b>					<a href="https://geotracker.waterboards.ca.gov/regulators/deliverable_documents/4435944080/AUG%5F14%5F2002%2Epdf">https://geotracker.waterboards.ca.gov/regulators/deliverable_documents/4435944080/AUG%5F14%5F2002%2Epdf</a>	
<b>Type:</b>					MONITORING REPORT - QUARTERLY	
<b>Document Type:</b>	Monitoring Reports			<b>Submitted:</b>		
<b>Document Date:</b>	5/22/2002			<b>Submitted By:</b>	MANMEET SINGH (REGULATOR)	
<b>Size :</b>	2,552 KB					
<b>Title:</b>					QUARTERLY GROUNDWATER MONITORING FIRST QUARTER JAN-MAR 2002 - QUARTERLY GROUNDWATER MONITORING FIRST QUARTER JAN-MAR 2002	
<b>Title Link:</b>					<a href="https://geotracker.waterboards.ca.gov/regulators/deliverable_documents/2445589959/MAY%5F20%5F02%2Epdf">https://geotracker.waterboards.ca.gov/regulators/deliverable_documents/2445589959/MAY%5F20%5F02%2Epdf</a>	
<b>Type:</b>					MONITORING REPORT - QUARTERLY	
<b>Document Type:</b>	Monitoring Reports			<b>Submitted:</b>		
<b>Document Date:</b>	2/27/2002			<b>Submitted By:</b>	MANMEET SINGH (REGULATOR)	
<b>Size :</b>	2,415 KB					
<b>Title:</b>					QUARTERLY GROUNDWATER MONITORING FOURTH QUARTER OCT-DEC 2001 - QUARTERLY GROUNDWATER MONITORING FOURTH QUARTER OCT-DEC 2001	
<b>Title Link:</b>					<a href="https://geotracker.waterboards.ca.gov/regulators/deliverable_documents/1201431751/FEB20%5F02%2Epdf">https://geotracker.waterboards.ca.gov/regulators/deliverable_documents/1201431751/FEB20%5F02%2Epdf</a>	
<b>Type:</b>					MONITORING REPORT - QUARTERLY	
<b>Document Type:</b>	Monitoring Reports			<b>Submitted:</b>		
<b>Document Date:</b>	11/29/2001			<b>Submitted By:</b>	MANMEET SINGH (REGULATOR)	
<b>Size :</b>	1,709 KB					
<b>Title:</b>					QUARTERLY GROUNDWATER MONITORING THIRD QUARTER JUL-SEP 2001 - QUARTERLY GROUNDWATER MONITORING THIRD QUARTER JUL-SEP 2001	
<b>Title Link:</b>					<a href="https://geotracker.waterboards.ca.gov/regulators/deliverable_documents/9980727255/NOV27%5F01%2Epdf">https://geotracker.waterboards.ca.gov/regulators/deliverable_documents/9980727255/NOV27%5F01%2Epdf</a>	
<b>Type:</b>					MONITORING REPORT - QUARTERLY	
<b>Document Type:</b>	Monitoring Reports			<b>Submitted:</b>		
<b>Document Date:</b>	8/17/2001			<b>Submitted By:</b>	MANMEET SINGH (REGULATOR)	
<b>Size :</b>	8,161 KB					
<b>Title:</b>					QUARTERLY GROUNDWATER MONITORING SECOND QUARTER APR-JUN 2001 - QUARTERLY GROUNDWATER MONITORING SECOND QUARTER APR-JUN 2001	
<b>Title Link:</b>					<a href="https://geotracker.waterboards.ca.gov/regulators/deliverable_documents/9100601673/AUG%5F09%5F2001%2Epdf">https://geotracker.waterboards.ca.gov/regulators/deliverable_documents/9100601673/AUG%5F09%5F2001%2Epdf</a>	
<b>Type:</b>					MONITORING REPORT - QUARTERLY	
<b>Document Type:</b>	Monitoring Reports			<b>Submitted:</b>		
<b>Document Date:</b>	5/25/2001			<b>Submitted By:</b>	MANMEET SINGH (REGULATOR)	
<b>Size :</b>	8,176 KB					
<b>Title:</b>					QUARTERLY GROUNDWATER MONITORING FIRST QUARTER JAN-MAR 2001 - QUARTERLY GROUNDWATER MONITORING FIRST QUARTER JAN-MAR 2001	
<b>Title Link:</b>					<a href="https://geotracker.waterboards.ca.gov/regulators/deliverable_documents/5879668295/5%5F22%5F2001%2Epdf">https://geotracker.waterboards.ca.gov/regulators/deliverable_documents/5879668295/5%5F22%5F2001%2Epdf</a>	
<b>Type:</b>					MONITORING REPORT - QUARTERLY	
<b>Document Type:</b>	Monitoring Reports			<b>Submitted:</b>		
<b>Document Date:</b>	2/20/2001			<b>Submitted By:</b>	MANMEET SINGH (REGULATOR)	
<b>Size :</b>	7,949 KB					
<b>Title:</b>					QUARTERLY GROUNDWATER MONITORING FOURTH QUARTER OCT-DEC 2000 - QUARTERLY GROUNDWATER MONITORING FOURTH QUARTER OCT-DEC 2000	
<b>Title Link:</b>					<a href="https://geotracker.waterboards.ca.gov/regulators/deliverable_documents/2757450938/FEB13%5F2001%2Epdf">https://geotracker.waterboards.ca.gov/regulators/deliverable_documents/2757450938/FEB13%5F2001%2Epdf</a>	
<b>Type:</b>					MONITORING REPORT - QUARTERLY	
<b>Document Type:</b>	Monitoring Reports			<b>Submitted:</b>		
<b>Document Date:</b>	11/15/2000			<b>Submitted By:</b>	MANMEET SINGH (REGULATOR)	
<b>Size :</b>	6,287 KB					
<b>Title:</b>					QUARTERLY GROUNDWATER MONITORING THIRD QUARTER JUL-SEP 2000 - QUARTERLY GROUNDWATER MONITORING THIRD QUARTER JUL-SEP 2000	
<b>Title Link:</b>					<a href="https://geotracker.waterboards.ca.gov/regulators/deliverable_documents/6886257350/NOV14%5F2000%2Epdf">https://geotracker.waterboards.ca.gov/regulators/deliverable_documents/6886257350/NOV14%5F2000%2Epdf</a>	
<b>Type:</b>					MONITORING REPORT - QUARTERLY	



<b>Map Key</b>	<b>Number of Records</b>	<b>Direction</b>	<b>Distance (mi/ft)</b>	<b>Elev/Diff (ft)</b>	<b>Site</b>	<b>DB</b>
<b>Document Type:</b>	Monitoring Reports				<b>Submitted:</b>	
<b>Document Date:</b>	7/19/2000				<b>Submitted By:</b>	MANMEET SINGH (REGULATOR)
<b>Size :</b>	5,437 KB					
<b>Title:</b>	QUARTERLY GROUNDWATER MONITORING SECOND QUARTER APR-JUN 2000 - QUARTERLY GROUNDWATER MONITORING SECOND QUARTER APR-JUN 2000					
<b>Title Link:</b>	<a href="https://geotracker.waterboards.ca.gov/regulators/deliverable_documents/1678730845/JUN28%5F2000%2Epdf">https://geotracker.waterboards.ca.gov/regulators/deliverable_documents/1678730845/JUN28%5F2000%2Epdf</a>					
<b>Type:</b>	MONITORING REPORT - QUARTERLY					
<b>Document Type:</b>	Monitoring Reports				<b>Submitted:</b>	
<b>Document Date:</b>	5/26/2000				<b>Submitted By:</b>	MANMEET SINGH (REGULATOR)
<b>Size :</b>	5,231 KB					
<b>Title:</b>	QUARTERLY GROUNDWATER MONITORING FIRST QUARTER JAN-MAR 2000 - QUARTERLY GROUNDWATER MONITORING FIRST QUARTER JAN-MAR 2000					
<b>Title Link:</b>	<a href="https://geotracker.waterboards.ca.gov/regulators/deliverable_documents/5748793661/MAY8%5F2000%2Epdf">https://geotracker.waterboards.ca.gov/regulators/deliverable_documents/5748793661/MAY8%5F2000%2Epdf</a>					
<b>Type:</b>	MONITORING REPORT - QUARTERLY					
<b>Document Type:</b>	Monitoring Reports				<b>Submitted:</b>	
<b>Document Date:</b>	2/24/2000				<b>Submitted By:</b>	MANMEET SINGH (REGULATOR)
<b>Size :</b>	5,968 KB					
<b>Title:</b>	QUARTERLY GROUNDWATER MONITORING FOURTH QUARTER OCT-DEC 1999 - QUARTERLY GROUNDWATER MONITORING FOURTH QUARTER OCT-DEC 1999					
<b>Title Link:</b>	<a href="https://geotracker.waterboards.ca.gov/regulators/deliverable_documents/8326065540/FEB23%5F2000%2Epdf">https://geotracker.waterboards.ca.gov/regulators/deliverable_documents/8326065540/FEB23%5F2000%2Epdf</a>					
<b>Type:</b>	MONITORING REPORT - QUARTERLY					
<b>Document Type:</b>	Monitoring Reports				<b>Submitted:</b>	
<b>Document Date:</b>	11/18/1999				<b>Submitted By:</b>	MANMEET SINGH (REGULATOR)
<b>Size :</b>	3,520 KB					
<b>Title:</b>	QUARTERLY GROUNDWATER MONITORING THIRD QUARTER JUL-SEP 1999 - QUARTERLY GROUNDWATER MONITORING THIRD QUARTER JUL-SEP 1999					
<b>Title Link:</b>	<a href="https://geotracker.waterboards.ca.gov/regulators/deliverable_documents/6800419688/NOV16%5F1999%2Epdf">https://geotracker.waterboards.ca.gov/regulators/deliverable_documents/6800419688/NOV16%5F1999%2Epdf</a>					
<b>Type:</b>	MONITORING REPORT - QUARTERLY					
<b>Document Type:</b>	Monitoring Reports				<b>Submitted:</b>	
<b>Document Date:</b>	9/24/1999				<b>Submitted By:</b>	MANMEET SINGH (REGULATOR)
<b>Size :</b>	3,380 KB					
<b>Title:</b>	QUARTERLY GROUNDWATER MONITORING SECOND QUARTER APR-JUN 1999 - QUARTERLY GROUNDWATER MONITORING SECOND QUARTER APR-JUN 1999					
<b>Title Link:</b>	<a href="https://geotracker.waterboards.ca.gov/regulators/deliverable_documents/5313420176/SEP%5F20%5F1999%2Epdf">https://geotracker.waterboards.ca.gov/regulators/deliverable_documents/5313420176/SEP%5F20%5F1999%2Epdf</a>					
<b>Type:</b>	MONITORING REPORT - QUARTERLY					
<b>Document Type:</b>	Monitoring Reports				<b>Submitted:</b>	
<b>Document Date:</b>	6/4/1999				<b>Submitted By:</b>	MANMEET SINGH (REGULATOR)
<b>Size :</b>	3,466 KB					
<b>Title:</b>	QUARTERLY GROUNDWATER MONITORING FIRST QUARTER JAN-MAR 1999 - QUARTERLY GROUNDWATER MONITORING FIRST QUARTER JAN-MAR 1999					
<b>Title Link:</b>	<a href="https://geotracker.waterboards.ca.gov/regulators/deliverable_documents/2998641073/JUN4%5F1999%2Epdf">https://geotracker.waterboards.ca.gov/regulators/deliverable_documents/2998641073/JUN4%5F1999%2Epdf</a>					
<b>Type:</b>	MONITORING REPORT - QUARTERLY					
<b>Document Type:</b>	Monitoring Reports				<b>Submitted:</b>	
<b>Document Date:</b>	2/3/1999				<b>Submitted By:</b>	MANMEET SINGH (REGULATOR)
<b>Size :</b>	2,647 KB					
<b>Title:</b>	QUARTERLY GROUNDWATER MONITORING FOURTH QUARTER OCT-DEC 1998 - QUARTERLY GROUNDWATER MONITORING FOURTH QUARTER OCT-DEC 1998					
<b>Title Link:</b>	<a href="https://geotracker.waterboards.ca.gov/regulators/deliverable_documents/6735881984/FEB3%5F1999%2Epdf">https://geotracker.waterboards.ca.gov/regulators/deliverable_documents/6735881984/FEB3%5F1999%2Epdf</a>					
<b>Type:</b>	MONITORING REPORT - QUARTERLY					
<b>Document Type:</b>	Monitoring Reports				<b>Submitted:</b>	
<b>Document Date:</b>	11/17/1998				<b>Submitted By:</b>	MANMEET SINGH (REGULATOR)
<b>Size :</b>	559 KB					
<b>Title:</b>	QUARTERLY GROUNDWATER MONITORING THIRD QUARTER JUL-SEP 1998 - QUARTERLY GROUNDWATER MONITORING THIRD QUARTER JUL-SEP 1998					
<b>Title Link:</b>	<a href="https://geotracker.waterboards.ca.gov/regulators/deliverable_documents/9596865594/NOV%5F17%5F98%2Epdf">https://geotracker.waterboards.ca.gov/regulators/deliverable_documents/9596865594/NOV%5F17%5F98%2Epdf</a>					
<b>Type:</b>	MONITORING REPORT - QUARTERLY					
<b>Document Type:</b>	Monitoring Reports				<b>Submitted:</b>	
<b>Document Date:</b>	4/30/1998				<b>Submitted By:</b>	MANMEET SINGH (REGULATOR)
<b>Size :</b>	1,200 KB					

<b>Map Key</b>	<b>Number of Records</b>	<b>Direction</b>	<b>Distance (mi/ft)</b>	<b>Elev/Diff (ft)</b>	<b>Site</b>	<b>DB</b>
<b>Title:</b>					QUARTERLY GROUNDWATER MONITORING FIRST QUARTER JAN-MAR 1998 - QUARTERLY GROUNDWATER MONITORING FIRST QUARTER JAN-MAR 1998	
<b>Title Link:</b>					<a href="https://geotracker.waterboards.ca.gov/regulators/deliverable_documents/8534239828/APR%5F28%5F1998%2Epdf">https://geotracker.waterboards.ca.gov/regulators/deliverable_documents/8534239828/APR%5F28%5F1998%2Epdf</a>	
<b>Type:</b>					MONITORING REPORT - QUARTERLY	
<b>Document Type:</b>	Site Documents				<b>Submitted:</b>	
<b>Document Date:</b>	3/6/1998				<b>Submitted By:</b>	MANMEET SINGH (REGULATOR)
<b>Size :</b>						
<b>Title:</b>					INSTALLATION WORK PLAN SOIL VAPOR EXTRACTION SYSTEM	
<b>Title Link:</b>					<a href="https://geotracker.waterboards.ca.gov/view_documents?global_id=SL185704255&amp;document_id=5928933">https://geotracker.waterboards.ca.gov/view_documents?global_id=SL185704255&amp;document_id=5928933</a>	
<b>Type:</b>					OTHER WORKPLAN	
<b>Document Type:</b>	Site Documents				<b>Submitted:</b>	
<b>Document Date:</b>	2/20/1998				<b>Submitted By:</b>	MANMEET SINGH (REGULATOR)
<b>Size :</b>						
<b>Title:</b>					OFFSITE GROUNDWATER INVESTIGATION	
<b>Title Link:</b>					<a href="https://geotracker.waterboards.ca.gov/view_documents?global_id=SL185704255&amp;document_id=5928919">https://geotracker.waterboards.ca.gov/view_documents?global_id=SL185704255&amp;document_id=5928919</a>	
<b>Type:</b>					SITE INVESTIGATION	
<b>Document Type:</b>	Monitoring Reports				<b>Submitted:</b>	
<b>Document Date:</b>	1/26/1998				<b>Submitted By:</b>	MANMEET SINGH (REGULATOR)
<b>Size :</b>	1,074 KB					
<b>Title:</b>					QUARTERLY GROUNDWATER MONITORING FOURTH QUARTER OCT-DEC 1997 - QUARTERLY GROUNDWATER MONITORING FOURTH QUARTER OCT-DEC 1997	
<b>Title Link:</b>					<a href="https://geotracker.waterboards.ca.gov/regulators/deliverable_documents/3393616199/JAN23%5F1998%2Epdf">https://geotracker.waterboards.ca.gov/regulators/deliverable_documents/3393616199/JAN23%5F1998%2Epdf</a>	
<b>Type:</b>					MONITORING REPORT - QUARTERLY	
<b>Document Type:</b>	Site Documents				<b>Submitted:</b>	
<b>Document Date:</b>	3/26/1997				<b>Submitted By:</b>	MANMEET SINGH (REGULATOR)
<b>Size :</b>						
<b>Title:</b>					ONSITE MONITORING WELL INSTALLATION AND PROPOSED WORK PLAN	
<b>Title Link:</b>					<a href="https://geotracker.waterboards.ca.gov/view_documents?global_id=SL185704255&amp;document_id=5928925">https://geotracker.waterboards.ca.gov/view_documents?global_id=SL185704255&amp;document_id=5928925</a>	
<b>Type:</b>					OTHER WORKPLAN	
<b>Document Type:</b>	Site Documents				<b>Submitted:</b>	
<b>Document Date:</b>	11/21/1996				<b>Submitted By:</b>	MANMEET SINGH (REGULATOR)
<b>Size :</b>						
<b>Title:</b>					DRAFT ONSITE MONITORING WELL INSTALLATION AND PROPOSED WORK PLAN	
<b>Title Link:</b>					<a href="https://geotracker.waterboards.ca.gov/view_documents?global_id=SL185704255&amp;document_id=5928921">https://geotracker.waterboards.ca.gov/view_documents?global_id=SL185704255&amp;document_id=5928921</a>	
<b>Type:</b>					OTHER REPORT / DOCUMENT	
<b>Document Type:</b>	Site Documents				<b>Submitted:</b>	
<b>Document Date:</b>	7/12/1996				<b>Submitted By:</b>	MANMEET SINGH (REGULATOR)
<b>Size :</b>						
<b>Title:</b>					RESULTS OF SOIL INVESTIGATION AND PROPOSED WORK PLAN	
<b>Title Link:</b>					<a href="https://geotracker.waterboards.ca.gov/view_documents?global_id=SL185704255&amp;document_id=5928916">https://geotracker.waterboards.ca.gov/view_documents?global_id=SL185704255&amp;document_id=5928916</a>	
<b>Type:</b>					OTHER REPORT / DOCUMENT	
<b>Document Type:</b>	Site Documents				<b>Submitted:</b>	
<b>Document Date:</b>	5/8/1996				<b>Submitted By:</b>	MANMEET SINGH (REGULATOR)
<b>Size :</b>						
<b>Title:</b>					RESULTS OF SOIL BORING INVESTIGATION AND PROPOSED WORK PLAN	
<b>Title Link:</b>					<a href="https://geotracker.waterboards.ca.gov/view_documents?global_id=SL185704255&amp;document_id=5928918">https://geotracker.waterboards.ca.gov/view_documents?global_id=SL185704255&amp;document_id=5928918</a>	
<b>Type:</b>					OTHER REPORT / DOCUMENT	

**Sites from GeoTracker Search - Site Maps**

<b>Title:</b>	SEMIANNUAL GROUNDWATER MONITORING REPORT JANUARY THROUGH JUNE 2015 (IW-02)	<b>Submitted By:</b>	ANDY WONG (AUTH_RP)
<b>Size :</b>	888 KB	<b>Submitted:</b>	8/18/2015
<b>Link:</b>	<a href="https://geotracker.waterboards.ca.gov/esi/uploads/geo_bore/1142530977/SL185704255.PDF">https://geotracker.waterboards.ca.gov/esi/uploads/geo_bore/1142530977/SL185704255.PDF</a>		
<b>Title:</b>	SEMIANNUAL GROUNDWATER MONITORING REPORT JANUARY THROUGH JUNE 2015 (IW-03)	<b>Submitted By:</b>	ANDY WONG (AUTH_RP)
<b>Size :</b>	578 KB	<b>Submitted:</b>	8/18/2015

<b>Map Key</b>	<b>Number of Records</b>	<b>Direction</b>	<b>Distance (mi/ft)</b>	<b>Elev/Diff (ft)</b>	<b>Site</b>	<b>DB</b>
<b>Link:</b>					https://geotracker.waterboards.ca.gov/esi/uploads/geo_bore/5864615738/SL185704255.PDF	
<b>Title:</b>	SEMIANNUAL GROUNDWATER MONITORING REPORT JANUARY THROUGH JUNE 2015 (IW-06)				<b>Submitted By:</b> ANDY WONG (AUTH_RP)	
<b>Size :</b>	573 KB				<b>Submitted:</b> 8/18/2015	
<b>Link:</b>					https://geotracker.waterboards.ca.gov/esi/uploads/geo_bore/5177222967/SL185704255.PDF	
<b>Title:</b>	SEMIANNUAL GROUNDWATER MONITORING REPORT JANUARY THROUGH JUNE 2015 (IW-01)				<b>Submitted By:</b> ANDY WONG (AUTH_RP)	
<b>Size :</b>	1,264 KB				<b>Submitted:</b> 8/18/2015	
<b>Link:</b>					https://geotracker.waterboards.ca.gov/esi/uploads/geo_bore/6665887057/SL185704255.PDF	
<b>Title:</b>	SEMIANNUAL GROUNDWATER MONITORING REPORT JANUARY THROUGH JUNE 2015 (IW-07)				<b>Submitted By:</b> ANDY WONG (AUTH_RP)	
<b>Size :</b>	815 KB				<b>Submitted:</b> 8/18/2015	
<b>Link:</b>					https://geotracker.waterboards.ca.gov/esi/uploads/geo_bore/5508384048/SL185704255.PDF	
<b>Title:</b>	GEO_MAP				<b>Submitted By:</b> ANDY WONG (AUTH_RP)	
<b>Size :</b>	520 KB				<b>Submitted:</b> 8/18/2015	
<b>Link:</b>					https://geotracker.waterboards.ca.gov/esi/uploads/geo_map/5117529332/SL185704255.PDF	
<b>Title:</b>	SEMIANNUAL GROUNDWATER MONITORING REPORT JANUARY THROUGH JUNE 2015 (IW-04)				<b>Submitted By:</b> ANDY WONG (AUTH_RP)	
<b>Size :</b>	539 KB				<b>Submitted:</b> 8/18/2015	
<b>Link:</b>					https://geotracker.waterboards.ca.gov/esi/uploads/geo_bore/1497275650/SL185704255.PDF	
<b>Title:</b>	SEMIANNUAL GROUNDWATER MONITORING REPORT JANUARY THROUGH JUNE 2015 (IW-05)				<b>Submitted By:</b> ANDY WONG (AUTH_RP)	
<b>Size :</b>	853 KB				<b>Submitted:</b> 8/18/2015	
<b>Link:</b>					https://geotracker.waterboards.ca.gov/esi/uploads/geo_bore/8407890081/SL185704255.PDF	
<b>Title:</b>	SEMIANNUAL GROUNDWATER MONITORING REPORT JANUARY THROUGH JUNE 2015 (IW-08)				<b>Submitted By:</b> ANDY WONG (AUTH_RP)	
<b>Size :</b>	1,283 KB				<b>Submitted:</b> 8/18/2015	
<b>Link:</b>					https://geotracker.waterboards.ca.gov/esi/uploads/geo_bore/4435233831/SL185704255.PDF	
<b>Title:</b>	SEMIANNUAL GROUNDWATER MONITORING REPORT JANUARY THROUGH JUNE 2015 (MW-23)				<b>Submitted By:</b> ANDY WONG (AUTH_RP)	
<b>Size :</b>	1,321 KB				<b>Submitted:</b> 8/18/2015	
<b>Link:</b>					https://geotracker.waterboards.ca.gov/esi/uploads/geo_bore/5120416998/SL185704255.PDF	
<b>Title:</b>	MW-2 BORING LOG (MW-1)				<b>Submitted By:</b> MIKE LEACOX (AUTH_RP)	
<b>Size :</b>	871 KB				<b>Submitted:</b> 4/14/2009	
<b>Link:</b>					https://geotracker.waterboards.ca.gov/esi/uploads/geo_bore/6936257481/SL185704255.PDF	
<b>Title:</b>	MW-1 BORING LOG (MW-1)				<b>Submitted By:</b> MIKE LEACOX (AUTH_RP)	
<b>Size :</b>	847 KB				<b>Submitted:</b> 4/14/2009	
<b>Link:</b>					https://geotracker.waterboards.ca.gov/esi/uploads/geo_bore/4389339625/SL185704255.PDF	
<b>Title:</b>	MW-3 BORING LOG (MW-1)				<b>Submitted By:</b> MIKE LEACOX (AUTH_RP)	
<b>Size :</b>	838 KB				<b>Submitted:</b> 4/14/2009	
<b>Link:</b>					https://geotracker.waterboards.ca.gov/esi/uploads/geo_bore/3441506505/SL185704255.PDF	
<b>Title:</b>	GEO_MAP				<b>Submitted By:</b> FRANK DREWES (AUTH_RP)	
<b>Size :</b>	2,408 KB				<b>Submitted:</b> 9/12/2005*	
<b>Link:</b>					https://geotracker.waterboards.ca.gov/esi/uploads/geo_map/9522062003/SL185704255.pdf	

**Sites from GeoTracker Search - Cleanup Status History**

**Status:** Open - Remediation  
**Date:** 5/16/2019

Map Key	Number of Records	Direction	Distance (mi/ft)	Elev/Diff (ft)	Site	DB
<b>Status:</b>		Open - Assessment & Interim Remedial Action				
<b>Date:</b>		6/1/2009				
<b>Status:</b>		Open - Remediation				
<b>Date:</b>		5/29/2009				
<b>Status:</b>		Open - Remediation				
<b>Date:</b>		7/1/2005				
<b>Status:</b>		Open - Remediation				
<b>Date:</b>		6/1/1998				
<b>Status:</b>		Open - Site Assessment				
<b>Date:</b>		3/14/1997				
<b>Status:</b>		Open - Site Assessment				
<b>Date:</b>		9/1/1996				
<b>Status:</b>		Open - Case Begin Date				
<b>Date:</b>		12/20/1985				

[102](#)    3 of 4    **WNW**    0.32 / 1,713.05    287.96 / -4    **UNIVAR SOLUTIONS USA INC**    **HWP**  
 1152 G ST  
 FRESNO CA 937060000

<b>Estor/EPA ID:</b>	CAD047384185	<b>Permit Renewal Lead:</b>	
<b>Site Code:</b>		<b>Project Manager:</b>	
<b>Nat Priority List:</b>		<b>Supervisor:</b>	
<b>Acres:</b>		<b>Public Partici Spclst:</b>	
<b>Special Program:</b>		<b>Census Tract:</b>	6019000300
<b>Funding:</b>		<b>County:</b>	FRESNO
<b>Assembly District:</b>	31	<b>Latitude:</b>	36.732976
<b>Senate District:</b>	14	<b>Longitude:</b>	-119.795364
<b>School District:</b>			
<b>APN:</b>			
<b>Cleanup Status:</b>			
<b>Cleanup Oversight Agencies:</b>			
<b>Site Type:</b>	PROTECTIVE FILER		
<b>Office:</b>			
<b>Past Use that Caused Contam:</b>			
<b>Potential Media Affected:</b>			
<b>Potential Contaminants of Concern:</b>			

**Site History:**  
 NO FACILITY HISTORY HAS BEEN ENTERED FOR THIS SITE

<b>Envirostor ID:</b>	CAD047384185	<b>Program Type:</b>	HAZ WASTE
<b>Status:</b>	PROTECTIVE FILER	<b>CalEnviroScrnScore:</b>	95-100%
<b>Summary Link:</b>	<a href="https://www.envirostor.dtsc.ca.gov/public/hwmp_profile_report?global_id=CAD047384185">https://www.envirostor.dtsc.ca.gov/public/hwmp_profile_report?global_id=CAD047384185</a>		

[102](#)    4 of 4    **WNW**    0.32 / 1,713.05    287.96 / -4    **UNIVAR SOLUTIONS USA INC**    **ENVIROSTOR**  
 1152 G ST  
 FRESNO CA 937060000

<b>Estor/EPA ID:</b>	CAD047384185	<b>Assembly District:</b>	31
<b>Site Code:</b>		<b>Senate District:</b>	14
<b>Nat Priority List:</b>		<b>Permit Renewal Lead:</b>	
<b>APN:</b>		<b>Public Partici Spclst:</b>	
<b>Census Tract:</b>	6019000300	<b>Project Manager:</b>	
<b>Site Type:</b>	PROTECTIVE FILER	<b>County:</b>	FRESNO
<b>Address Description:</b>	1152 G ST	<b>Latitude:</b>	36.732976
<b>Office:</b>		<b>Longitude:</b>	-119.795364
<b>Special Program:</b>		<b>Acres:</b>	
<b>Funding:</b>		<b>Supervisor:</b>	
<b>Cleanup Status:</b>			

Map Key	Number of Records	Direction	Distance (mi/ft)	Elev/Diff (ft)	Site	DB
---------	-------------------	-----------	------------------	----------------	------	----

Cleanup Oversight Agencies:  
 School District:  
 Past Use that Caused Contam:  
 Potential Media Affected:  
 Potential Contaminant of Concern:

**Site History:**

NO FACILITY HISTORY HAS BEEN ENTERED FOR THIS SITE

**Status:** PROTECTIVE FILER  
**Program Type:** HAZ WASTE  
**CalEnviroScreen Score:** 95-100%  
**Summary Link:** [https://www.envirostor.dtsc.ca.gov/public/hwmp\\_profile\\_report?global\\_id=CAD047384185](https://www.envirostor.dtsc.ca.gov/public/hwmp_profile_report?global_id=CAD047384185)

<a href="#">103</a>	1 of 1	WNW	0.33 / 1,729.11	287.57 / -5	JENSEN AND PILEGARD 1111 G ST FRESNO CA 93706	LUST
---------------------	--------	-----	--------------------	----------------	---	------

**Global ID:** T0601900068  
**Status:** COMPLETED - CASE CLOSED  
**Status Date:** 2005-05-18 00:00:00  
**Case Type:** LUST CLEANUP SITE  
**Date Source:** LUST Cleanup Sites & Military UST Site from GeoTracker Project Search Results Export; LUST Cleanup Sites & Military UST Site from GeoTracker Cleanup Sites Data Download

**County:** FRESNO  
**Latitude:** 36.732375  
**Longitude:** -119.7952432

**LUST Cleanup Sites from GeoTracker Cleanup Sites Data Download - Facilities Detail**

**RB Case No:** 5T10000069  
**Local Case No:** FA0169671  
**Begin Date:** 9/18/1990  
**Lead Agency:** FRESNO COUNTY  
**Local Agency:** FRESNO COUNTY  
**CUF Case:** NO  
**CalEnvScreen Score:** 96-100% (highest scores)  
**EPA Region:** 9  
**Qty Risd Gallons:**  
**Potential Media of Concern:** Soil  
**How Discovered Description:**  
**Calwater Watershed Name:** South Valley Floor - Fresno (551.30)  
**DWR GW Subbasin Name:** San Joaquin Valley - Kings (5-022.08)  
**Disadvantaged Community:**  
**Coordinate Source:** Google Geocode  
**Discharge Cause:** Unknown  
**Discharge Source:** Other  
**File Location:**  
**Site History:**

**Potential COC:** Diesel  
**How Discovered:** Tank Closure  
**Stop Method:**  
**Stop Description:**  
**Case Worker:** EHD  
**Military DoD Site:** No  
**Leak Reported Dt:** 1990-10-11 00:00:00  
**No Further Action Dt:** 2005-05-18 00:00:00

**LUST Cleanup Sites from GeoTracker Cleanup Sites Data Download - Regulatory Activity**

**Action Type:** ENFORCEMENT  
**Date :** 5/18/2005  
**Action:** Closure/No Further Action Letter

**Action Type:** Other  
**Date :** 10/11/1990  
**Action:** Leak Reported

**Action Type:** Other  
**Date :** 10/10/1990  
**Action:** Leak Discovery

**Action Type:** Other  
**Date :** 9/18/1990

Action: Leak Stopped

**LUST Cleanup Sites from GeoTracker Cleanup Sites Data Download - Regulatory Contacts**

<b>Contact Type:</b>	Local Agency Caseworker	<b>Address:</b>	1221 Fulton Street
<b>Contact Name:</b>	FRESNO COUNTY DPH, ENVIRONMENTAL HEALTH DIV	<b>Email:</b>	environmentalhealth@fresnocountyca.gov
<b>City:</b>	Fresno	<b>Phone No:</b>	
<b>Organization Name:</b>	FRESNO COUNTY		

**LUST Cleanup Sites from GeoTracker Cleanup Sites Data Download - Status History**

<b>Status:</b>	Completed - Case Closed
<b>Status Date:</b>	5/18/2005
<b>Status:</b>	Open - Site Assessment
<b>Status Date:</b>	10/10/1990
<b>Status:</b>	Open - Case Begin Date
<b>Status Date:</b>	9/18/1990

**LUST Sites from GeoTracker Search - Regulatory Profile**

<b>Site Facility Name:</b>	JENSEN AND PILEGARD	<b>Potential COC:</b>	DIESEL
<b>Site Facility Type:</b>	LUST CLEANUP SITE	<b>Facility Type:</b>	
<b>Cleanup Status:</b>	COMPLETED - CASE CLOSED	<b>Composting Method:</b>	
<b>Project Status:</b>		<b>Address:</b>	1111 G ST
<b>WDR Place Type:</b>		<b>City:</b>	FRESNO
<b>WDR File:</b>		<b>Zip:</b>	93706
<b>WDR Order:</b>		<b>County:</b>	FRESNO
<b>CUF Priority Assig:</b>		<b>CUF Claim:</b>	
<b>CUF Amount Paid:</b>			
<b>File Location:</b>			
<b>Designated Beneficial Use:</b>	MUN, AGR, IND, PROC, REC_1, REC_2		
<b>Project Oversight Agencies:</b>			
<b>Report Link:</b>	<a href="https://geotracker.waterboards.ca.gov/profile_report?global_id=T0601900068">https://geotracker.waterboards.ca.gov/profile_report?global_id=T0601900068</a>		
<b>Cleanup Status Detail:</b>	COMPLETED - CASE CLOSED AS OF 5/18/2005		
<b>Cleanup History Link:</b>	<a href="https://geotracker.waterboards.ca.gov/profile_report_include?global_id=T0601900068&amp;tablename=regulatoryhistory">https://geotracker.waterboards.ca.gov/profile_report_include?global_id=T0601900068&amp;tablename=regulatoryhistory</a>		
<b>Potential Media of Concern:</b>	SOIL		
<b>User Defined Beneficial Use:</b>			
<b>DWR GW Sub Basin:</b>	San Joaquin Valley - Kings (5-022.08)		
<b>Calwater Watershed Name:</b>	South Valley Floor - Fresno (551.30)		
<b>Post Closure Site Management:</b>			
<b>Future Land Use:</b>			
<b>Cleanup Oversight Agencies:</b>	FRESNO COUNTY (LEAD) - CASE #: FA0169671 CASEWORKER: FRESNO COUNTY DPH, ENVIRONMENTAL HEALTH DIV CENTRAL VALLEY RWQCB (REGION 5F) - CASE #: 5T10000069		
<b>Gndwater Monitoring Freque:</b>			
<b>Designated Beneficial Use Desc:</b>	Municipal and Domestic Supply, Agricultural Supply, Industrial Service Supply, Industrial Process Supply, Water Contact Recreation, Non-Contact Water Recreation		
<b>Site History:</b>			

No site history available

**LUST Sites from GeoTracker Search - Cleanup Status History**

<b>Status:</b>	Completed - Case Closed
<b>Date :</b>	5/18/2005
<b>Status:</b>	Open - Site Assessment
<b>Date :</b>	10/10/1990
<b>Status:</b>	Open - Case Begin Date
<b>Date :</b>	9/18/1990



Map Key	Number of Records	Direction	Distance (mi/ft)	Elev/Diff (ft)	Site	DB
---------	-------------------	-----------	------------------	----------------	------	----

**Sites from GeoTracker Search - Regulatory Activities**

**Action Type:** Other Regulatory Actions  
**Action Date:** 5/18/2005  
**Received Issue Date:** 5/18/2005  
**Action:** Closure/No Further Action Letter  
**Doc Link:**  
**Title Description Comments:**

**Action Type:** Leak Action  
**Action Date:** 10/10/1990  
**Received Issue Date:**  
**Action:** Leak Discovery  
**Doc Link:**  
**Title Description Comments:**

**Action Type:** Leak Action  
**Action Date:** 10/11/1990  
**Received Issue Date:**  
**Action:** Leak Reported  
**Doc Link:**  
**Title Description Comments:**

**Action Type:** Leak Action  
**Action Date:** 9/18/1990  
**Received Issue Date:**  
**Action:** Leak Stopped  
**Doc Link:**  
**Title Description Comments:**

<a href="#">104</a>	1 of 2	WNW	0.34 / 1,798.24	287.64 / -5	PG&E G STREET SUBSTATION 1131 G STREET FRESNO CA 93706	VCP
---------------------	--------	-----	--------------------	----------------	--	-----

<b>Estor/EPA ID:</b> 10490101	<b>Permit Renewal Lead:</b>
<b>Site Code:</b> 101795	<b>Project Manager:</b>
<b>Nat Priority List:</b> NO	<b>Supervisor:</b> KEVIN SHADY
<b>Acres:</b> 0.25 ACRES	<b>Public Partici Spclst:</b>
<b>Special Program:</b> VOLUNTARY AGREEMENT - STANDARD VOLUNTARY AGREEMENT	<b>Census Tract:</b> 6019000300
<b>Funding:</b> SITE PROPONENT	<b>County:</b> FRESNO
<b>Assembly District:</b> 31	<b>Latitude:</b> 36.732638
<b>Senate District:</b> 14	<b>Longitude:</b> -119.7955268
<b>School District:</b>	
<b>APN:</b> NONE SPECIFIED	
<b>Cleanup Status:</b> CERTIFIED AS OF 1/19/2010	
<b>Cleanup Oversight Agencies:</b> DTSC - SITE CLEANUP PROGRAM - LEAD AGENCY	
<b>Site Type:</b> VOLUNTARY AGREEMENT	
<b>Office:</b> CLEANUP SAN JOAQUIN	
<b>Past Use that Caused Contam:</b> ELECTRIC GENERATION/SUBSTATION	
<b>Potential Media Affected:</b> SOIL	
<b>Potential Contamin of Concern:</b>	

COPPER AND COMPOUNDS  
 TPH-GAS  
 VANADIUM AND COMPOUNDS

**Site History:**

The 0.25-acre site was first developed as early as early as 1898 and used as an electrical substation beginning in 1937. The site was deactivated in 1983 and has been vacant since. Site improvements consist of a 400-square-foot building which formerly housed electrical equipment for the substation and two underground electrical vaults which provide access to a subsurface electrical conduit traversing the site. The 2007 Preliminary Endangerment Assessment (PEA) identified petroleum hydrocarbons as gasoline, diesel, and motor oil, and lead, arsenic, and benzo(a)pyrene (BaP) as constituents of

<i>Map Key</i>	<i>Number of Records</i>	<i>Direction</i>	<i>Distance (mi/ft)</i>	<i>Elev/Diff (ft)</i>	<i>Site</i>	<i>DB</i>
----------------	--------------------------	------------------	-------------------------	-----------------------	-------------	-----------

concern at the site contributing to excess cancer risk above the  $1 \times 10^{-6}$  threshold for unrestricted use. Historical investigations have determined that chemical concentrations are highest in shallow soils and attenuate rapidly with depth. As described in the PEA, site-wide excavation of soils to 1.5 feet below grade and targeted excavation to approximately 2 feet below grade would reduce the residual risk to below  $1 \times 10^{-6}$ , allowing the site to be reused and/or redeveloped with no use restrictions. The PEA and the Final RAW established the following chemical-specific cleanup goals, based on the 95 percent upper confidence limit (95 UCL) of site-wide confirmation soil data: TPHg, 625 milligrams per kilogram (mg/kg); TPHd, 840 mg/kg; TPHmo, 500 mg/kg, with a not-to-exceed concentration of 1,000 mg/kg; Lead, 150 mg/kg, with a not-to-exceed concentration of 255 mg/kg; Arsenic, 2.9 mg/kg; and, BaP, 0.038 mg/kg.

Between May 13 and June 5, 2009, Stantec oversaw the removal of 1,248 cubic yards (yd<sup>3</sup>) of soil. Approximately 238 yd<sup>3</sup> were disposed of as Class 1 non-Resource Conservation and Recovery Act (non-RCRA) waste due to elevated concentrations of soluble lead; the remaining material was disposed of as Class II waste. All excavated soil was disposed of at Chemical Waste Management's Kettleman Hills facility in Kettleman City, California. Several post-excavation confirmation soil samples reported one or more constituents at concentrations above the not-to-exceed threshold or at concentrations high enough to contribute to a 95 UCL concentration above the corresponding cleanup goal. These areas were over-excavated and the subsequent confirmation sample results compared favorably with the cleanup goals. Final confirmation soil sample results were below cleanup goals: TPHg, all reported concentrations were below the laboratory reporting limit of 0.50 mg/kg; TPHd, the calculated site-wide 95 UCL concentration was 7.4 mg/kg; TPHmo, the calculated site-wide 95 UCL concentration was 67.5 mg/kg, and the site maximum concentration was 530 mg/kg; Lead, the calculated site-wide 95 UCL concentration was 24.4 mg/kg, and the site maximum concentration was 109 mg/kg; Arsenic, the calculated site-wide 95 UCL concentration was 2.5 mg/kg; Benzo(a)pyrene (calculated as BaP equivalents), the calculated site-wide 95 UCL concentration was 0.027 mg/kg.

Based on these results, the remedial action objectives of reducing the site-wide excess cancer risk (ECR) to  $1 \times 10^{-6}$  or less, and ensuring soils left in-place contain chemicals of concern at concentrations less than cleanup goals, have been achieved and the site is suitable for unrestricted use. The Site was Certified that no further removal/remedial action is necessary on January 19, 2010.

**Status:** CERTIFIED  
**Program Type:** VOLUNTARY CLEANUP  
**CalEnviroScreen Score:** 95-100%  
**Summary Link:** [https://www.envirostor.dtsc.ca.gov/public/profile\\_report?global\\_id=10490101](https://www.envirostor.dtsc.ca.gov/public/profile_report?global_id=10490101)

**Completed Activities**

**Title:** Soil Removal Action Workplan  
**Title Link:** [https://www.envirostor.dtsc.ca.gov/public/final\\_documents2?global\\_id=10490101&doc\\_id=6018295](https://www.envirostor.dtsc.ca.gov/public/final_documents2?global_id=10490101&doc_id=6018295)  
**Area Name:**  
**Area Link:**  
**Sub Area:**  
**Sub Area Link:**  
**Document Type:** Removal Action Workplan  
**Date Completed:** 2/3/2009  
**Comments:** Draft RAW approved to be revised as Final.

**Title:** Site Screening Checklist  
**Title Link:** [https://www.envirostor.dtsc.ca.gov/public/final\\_documents2?global\\_id=10490101&doc\\_id=60388154](https://www.envirostor.dtsc.ca.gov/public/final_documents2?global_id=10490101&doc_id=60388154)  
**Area Name:**  
**Area Link:**  
**Sub Area:**  
**Sub Area Link:**  
**Document Type:** Site Screening  
**Date Completed:** 6/25/1998  
**Comments:**

**Title:** Excavation Completion Report  
**Title Link:** [https://www.envirostor.dtsc.ca.gov/public/final\\_documents2?global\\_id=10490101&doc\\_id=6023091](https://www.envirostor.dtsc.ca.gov/public/final_documents2?global_id=10490101&doc_id=6023091)  
**Area Name:**  
**Area Link:**  
**Sub Area:**  
**Sub Area Link:**  
**Document Type:** Removal Action Completion Report  
**Date Completed:** 11/24/2009  
**Comments:** Draft Final Report Approved

**Title:** Site Soil PEA Workplan  
**Title Link:** [https://www.envirostor.dtsc.ca.gov/public/final\\_documents2?global\\_id=10490101&doc\\_id=6016067](https://www.envirostor.dtsc.ca.gov/public/final_documents2?global_id=10490101&doc_id=6016067)  
**Area Name:**  
**Area Link:**  
**Sub Area:**  
**Sub Area Link:**  
**Document Type:** Preliminary Endangerment Assessment Workplan  
**Date Completed:** 8/21/2007



<b>Map Key</b>	<b>Number of Records</b>	<b>Direction</b>	<b>Distance (mi/ft)</b>	<b>Elev/Diff (ft)</b>	<b>Site</b>	<b>DB</b>
<b>Comments:</b>						
<b>Title:</b>					Notification of Reassignment	
<b>Title Link:</b>					<a href="https://www.envirostor.dtsc.ca.gov/public/final_documents2?global_id=10490101&amp;doc_id=60388149">https://www.envirostor.dtsc.ca.gov/public/final_documents2?global_id=10490101&amp;doc_id=60388149</a>	
<b>Area Name:</b>						
<b>Area Link:</b>						
<b>Sub Area:</b>						
<b>Sub Area Link:</b>						
<b>Document Type:</b>					Other Report	
<b>Date Completed:</b>					9/19/2007	
<b>Comments:</b>						
<b>Title:</b>					VCA	
<b>Title Link:</b>					<a href="https://www.envirostor.dtsc.ca.gov/public/final_documents2?global_id=10490101&amp;enforcement_id=60388153">https://www.envirostor.dtsc.ca.gov/public/final_documents2?global_id=10490101&amp;enforcement_id=60388153</a>	
<b>Area Name:</b>						
<b>Area Link:</b>						
<b>Sub Area:</b>						
<b>Sub Area Link:</b>						
<b>Document Type:</b>					Standard Voluntary Agreement	
<b>Date Completed:</b>					2/23/2007	
<b>Comments:</b>						
<b>Title:</b>					Monitoring Report	
<b>Title Link:</b>					<a href="https://www.envirostor.dtsc.ca.gov/public/final_documents2?global_id=10490101&amp;doc_id=60388138">https://www.envirostor.dtsc.ca.gov/public/final_documents2?global_id=10490101&amp;doc_id=60388138</a>	
<b>Area Name:</b>						
<b>Area Link:</b>						
<b>Sub Area:</b>						
<b>Sub Area Link:</b>						
<b>Document Type:</b>					Monitoring Report	
<b>Date Completed:</b>					5/11/2005	
<b>Comments:</b>						
<b>Title:</b>					Site PEA Report	
<b>Title Link:</b>					<a href="https://www.envirostor.dtsc.ca.gov/public/final_documents2?global_id=10490101&amp;doc_id=6016687">https://www.envirostor.dtsc.ca.gov/public/final_documents2?global_id=10490101&amp;doc_id=6016687</a>	
<b>Area Name:</b>						
<b>Area Link:</b>						
<b>Sub Area:</b>						
<b>Sub Area Link:</b>						
<b>Document Type:</b>					Preliminary Endangerment Assessment Report	
<b>Date Completed:</b>					2/14/2008	
<b>Comments:</b>						
<b>Title:</b>					Site Certification	
<b>Title Link:</b>					<a href="https://www.envirostor.dtsc.ca.gov/public/final_documents2?global_id=10490101&amp;enforcement_id=6013694">https://www.envirostor.dtsc.ca.gov/public/final_documents2?global_id=10490101&amp;enforcement_id=6013694</a>	
<b>Area Name:</b>						
<b>Area Link:</b>						
<b>Sub Area:</b>						
<b>Sub Area Link:</b>						
<b>Document Type:</b>					Certification	
<b>Date Completed:</b>					1/19/2010	
<b>Comments:</b>						
<b>Title:</b>					Correspondences	
<b>Title Link:</b>					<a href="https://www.envirostor.dtsc.ca.gov/public/final_documents2?global_id=10490101&amp;enforcement_id=60388142">https://www.envirostor.dtsc.ca.gov/public/final_documents2?global_id=10490101&amp;enforcement_id=60388142</a>	
<b>Area Name:</b>						
<b>Area Link:</b>						
<b>Sub Area:</b>						
<b>Sub Area Link:</b>						
<b>Document Type:</b>					Correspondence	
<b>Date Completed:</b>					12/1/2009	
<b>Comments:</b>						
<b>Title:</b>					Community Profile - PGE Former G Street Substation	
<b>Title Link:</b>					<a href="https://www.envirostor.dtsc.ca.gov/public/final_documents2?global_id=10490101&amp;doc_id=6021404">https://www.envirostor.dtsc.ca.gov/public/final_documents2?global_id=10490101&amp;doc_id=6021404</a>	
<b>Area Name:</b>						
<b>Area Link:</b>						
<b>Sub Area:</b>						
<b>Sub Area Link:</b>						
<b>Document Type:</b>					Community Profile	

Map Key	Number of Records	Direction	Distance (mi/ft)	Elev/Diff (ft)	Site	DB
<b>Date Completed:</b>		6/25/2008				
<b>Comments:</b>		Community Profile Approved				
<b>Title:</b>		Removal Action Completion Report				
<b>Title Link:</b>		<a href="https://www.envirostor.dtsc.ca.gov/public/final_documents2?global_id=10490101&amp;doc_id=60388145">https://www.envirostor.dtsc.ca.gov/public/final_documents2?global_id=10490101&amp;doc_id=60388145</a>				
<b>Area Name:</b>						
<b>Area Link:</b>						
<b>Sub Area:</b>						
<b>Sub Area Link:</b>						
<b>Document Type:</b>		Removal Action Completion Report				
<b>Date Completed:</b>		12/1/2009				
<b>Comments:</b>						
<b>Title:</b>		RAW NOE				
<b>Title Link:</b>		<a href="https://www.envirostor.dtsc.ca.gov/public/final_documents2?global_id=10490101&amp;enforcement_id=6013691">https://www.envirostor.dtsc.ca.gov/public/final_documents2?global_id=10490101&amp;enforcement_id=6013691</a>				
<b>Area Name:</b>						
<b>Area Link:</b>						
<b>Sub Area:</b>						
<b>Sub Area Link:</b>						
<b>Document Type:</b>		CEQA - Notice of Exemption				
<b>Date Completed:</b>		2/18/2009				
<b>Comments:</b>		Final Notice of Exemption.				
<b>Title:</b>		Profile Report				
<b>Title Link:</b>		<a href="https://www.envirostor.dtsc.ca.gov/public/final_documents2?global_id=10490101&amp;doc_id=60388151">https://www.envirostor.dtsc.ca.gov/public/final_documents2?global_id=10490101&amp;doc_id=60388151</a>				
<b>Area Name:</b>						
<b>Area Link:</b>						
<b>Sub Area:</b>						
<b>Sub Area Link:</b>						
<b>Document Type:</b>		Other Report				
<b>Date Completed:</b>		7/19/2005				
<b>Comments:</b>						
<b>Title:</b>		Site Designation				
<b>Title Link:</b>		<a href="https://www.envirostor.dtsc.ca.gov/public/final_documents2?global_id=10490101&amp;doc_id=60388147">https://www.envirostor.dtsc.ca.gov/public/final_documents2?global_id=10490101&amp;doc_id=60388147</a>				
<b>Area Name:</b>						
<b>Area Link:</b>						
<b>Sub Area:</b>						
<b>Sub Area Link:</b>						
<b>Document Type:</b>		Other Report				
<b>Date Completed:</b>		7/6/2005				
<b>Comments:</b>						
<b>Title:</b>		Former G Street Substation, Voluntary Cleanup Agreement				
<b>Title Link:</b>		<a href="https://www.envirostor.dtsc.ca.gov/public/final_documents2?global_id=10490101&amp;enforcement_id=6010850">https://www.envirostor.dtsc.ca.gov/public/final_documents2?global_id=10490101&amp;enforcement_id=6010850</a>				
<b>Area Name:</b>						
<b>Area Link:</b>						
<b>Sub Area:</b>						
<b>Sub Area Link:</b>						
<b>Document Type:</b>		Standard Voluntary Agreement				
<b>Date Completed:</b>		3/14/2007				
<b>Comments:</b>		Excited agreement signed by DTSC 3/14, mailed 3/15/2007.				
<b>Title:</b>		Reassessment/Triage				
<b>Title Link:</b>		<a href="https://www.envirostor.dtsc.ca.gov/public/final_documents2?global_id=10490101&amp;doc_id=6019965">https://www.envirostor.dtsc.ca.gov/public/final_documents2?global_id=10490101&amp;doc_id=6019965</a>				
<b>Area Name:</b>						
<b>Area Link:</b>						
<b>Sub Area:</b>						
<b>Sub Area Link:</b>						
<b>Document Type:</b>		Site Screening				
<b>Date Completed:</b>		4/17/2007				
<b>Comments:</b>		A reassessment was completed for USEPA under the PA/SI grant.				

<a href="#">104</a>	2 of 2	<b>WNW</b>	<b>0.34 / 1,798.24</b>	<b>287.64 / -5</b>	<b>PG&amp;E G STREET SUBSTATION 1131 G STREET FRESNO CA 93706</b>	<b>ENVIROSTOR</b>
---------------------	--------	------------	----------------------------	------------------------	---	-------------------

Estor/EPA ID: 10490101 Assembly District: 31

Map Key	Number of Records	Direction	Distance (mi/ft)	Elev/Diff (ft)	Site	DB
---------	-------------------	-----------	------------------	----------------	------	----

<b>Site Code:</b>	101795				<b>Senate District:</b>	14
<b>Nat Priority List:</b>	NO				<b>Permit Renewal Lead:</b>	
<b>APN:</b>	NONE SPECIFIED				<b>Public Partici Spclst:</b>	
<b>Census Tract:</b>	6019000300				<b>Project Manager:</b>	
<b>Site Type:</b>	VOLUNTARY AGREEMENT				<b>County:</b>	FRESNO
<b>Address Description:</b>	1131 G STREET				<b>Latitude:</b>	36.732638
<b>Office:</b>	CLEANUP SAN JOAQUIN				<b>Longitude:</b>	-119.7955268
<b>Special Program:</b>	VOLUNTARY AGREEMENT - STANDARD VOLUNTARY AGREEMENT				<b>Acres:</b>	0.25 ACRES
<b>Funding:</b>	SITE PROPONENT				<b>Supervisor:</b>	KEVIN SHADDY
<b>Cleanup Status:</b>	CERTIFIED AS OF 1/19/2010					
<b>Cleanup Oversight Agencies:</b>	DTSC - SITE CLEANUP PROGRAM - LEAD AGENCY					
<b>School District:</b>						
<b>Past Use that Caused Contam:</b>	ELECTRIC GENERATION/SUBSTATION					
<b>Potential Media Affected:</b>	SOIL					
<b>Potential Contamin of Concern:</b>						

COPPER AND COMPOUNDS  
TPH-GAS  
VANADIUM AND COMPOUNDS

#### Site History:

The 0.25-acre site was first developed as early as early as 1898 and used as an electrical substation beginning in 1937. The site was deactivated in 1983 and has been vacant since. Site improvements consist of a 400-square-foot building which formerly housed electrical equipment for the substation and two underground electrical vaults which provide access to a subsurface electrical conduit traversing the site. The 2007 Preliminary Endangerment Assessment (PEA) identified petroleum hydrocarbons as gasoline, diesel, and motor oil, and lead, arsenic, and benzo(a)pyrene (BaP) as constituents of concern at the site contributing to excess cancer risk above the 1 x 10<sup>-6</sup> threshold for unrestricted use. Historical investigations have determined that chemical concentrations are highest in shallow soils and attenuate rapidly with depth. As described in the PEA, site-wide excavation of soils to 1.5 feet below grade and targeted excavation to approximately 2 feet below grade would reduce the residual risk to below 1 x 10<sup>-6</sup>, allowing the site to be reused and/or redeveloped with no use restrictions. The PEA and the Final RAW established the following chemical-specific cleanup goals, based on the 95 percent upper confidence limit (95 UCL) of site-wide confirmation soil data: TPHg, 625 milligrams per kilogram (mg/kg); TPHd, 840 mg/kg; TPHmo, 500 mg/kg, with a not-to-exceed concentration of 1,000 mg/kg; Lead, 150 mg/kg, with a not-to-exceed concentration of 255 mg/kg; Arsenic, 2.9 mg/kg; and, BaP, 0.038 mg/kg.

Between May 13 and June 5, 2009, Stantec oversaw the removal of 1,248 cubic yards (yd<sup>3</sup>) of soil. Approximately 238 yd<sup>3</sup> were disposed of as Class 1 non-Resource Conservation and Recovery Act (non-RCRA) waste due to elevated concentrations of soluble lead; the remaining material was disposed of as Class II waste. All excavated soil was disposed of at Chemical Waste Management's Kettleman Hills facility in Kettleman City, California. Several post-excavation confirmation soil samples reported one or more constituents at concentrations above the not-to-exceed threshold or at concentrations high enough to contribute to a 95 UCL concentration above the corresponding cleanup goal. These areas were over-excavated and the subsequent confirmation sample results compared favorably with the cleanup goals. Final confirmation soil sample results were below cleanup goals: TPHg, all reported concentrations were below the laboratory reporting limit of 0.50 mg/kg; TPHd, the calculated site-wide 95 UCL concentration was 7.4 mg/kg; TPHmo, the calculated site-wide 95 UCL concentration was 67.5 mg/kg, and the site maximum concentration was 530 mg/kg; Lead, the calculated site-wide 95 UCL concentration was 24.4 mg/kg, and the site maximum concentration was 109 mg/kg; Arsenic, the calculated site-wide 95 UCL concentration was 2.5 mg/kg; Benzo(a)pyrene (calculated as BaP equivalents), the calculated site-wide 95 UCL concentration was 0.027 mg/kg.

Based on these results, the remedial action objectives of reducing the site-wide excess cancer risk (ECR) to 1 x 10<sup>-6</sup> or less, and ensuring soils left in-place contain chemicals of concern at concentrations less than cleanup goals, have been achieved and the site is suitable for unrestricted use. The Site was Certified that no further removal/remedial action is necessary on January 19, 2010.

<b>Status:</b>	CERTIFIED
<b>Program Type:</b>	VOLUNTARY CLEANUP
<b>CalEnviroScreen Score:</b>	95-100%
<b>Summary Link:</b>	<a href="https://www.envirostor.dtsc.ca.gov/public/profile_report?global_id=10490101">https://www.envirostor.dtsc.ca.gov/public/profile_report?global_id=10490101</a>

#### Completed Activities

<b>Title:</b>	Site Certification
<b>Title Link:</b>	<a href="https://www.envirostor.dtsc.ca.gov/public/final_documents2?global_id=10490101&amp;enforcement_id=6013694">https://www.envirostor.dtsc.ca.gov/public/final_documents2?global_id=10490101&amp;enforcement_id=6013694</a>
<b>Area Name:</b>	
<b>Area Link:</b>	
<b>Sub Area:</b>	
<b>Sub Area Link:</b>	
<b>Document Type:</b>	Certification
<b>Date Completed:</b>	1/19/2010
<b>Comments:</b>	

<b>Title:</b>	Correspondences
---------------	-----------------

<b>Map Key</b>	<b>Number of Records</b>	<b>Direction</b>	<b>Distance (mi/ft)</b>	<b>Elev/Diff (ft)</b>	<b>Site</b>	<b>DB</b>
<b>Title Link:</b>					<a href="https://www.envirostor.dtsc.ca.gov/public/final_documents2?global_id=10490101&amp;enforcement_id=60388142">https://www.envirostor.dtsc.ca.gov/public/final_documents2?global_id=10490101&amp;enforcement_id=60388142</a>	
<b>Area Name:</b>						
<b>Area Link:</b>						
<b>Sub Area:</b>						
<b>Sub Area Link:</b>						
<b>Document Type:</b>			Correspondence			
<b>Date Completed:</b>			12/1/2009			
<b>Comments:</b>						
<b>Title:</b>					Profile Report	
<b>Title Link:</b>					<a href="https://www.envirostor.dtsc.ca.gov/public/final_documents2?global_id=10490101&amp;doc_id=60388151">https://www.envirostor.dtsc.ca.gov/public/final_documents2?global_id=10490101&amp;doc_id=60388151</a>	
<b>Area Name:</b>						
<b>Area Link:</b>						
<b>Sub Area:</b>						
<b>Sub Area Link:</b>						
<b>Document Type:</b>			Other Report			
<b>Date Completed:</b>			7/19/2005			
<b>Comments:</b>						
<b>Title:</b>					Site PEA Report	
<b>Title Link:</b>					<a href="https://www.envirostor.dtsc.ca.gov/public/final_documents2?global_id=10490101&amp;doc_id=6016687">https://www.envirostor.dtsc.ca.gov/public/final_documents2?global_id=10490101&amp;doc_id=6016687</a>	
<b>Area Name:</b>						
<b>Area Link:</b>						
<b>Sub Area:</b>						
<b>Sub Area Link:</b>						
<b>Document Type:</b>			Preliminary Endangerment Assessment Report			
<b>Date Completed:</b>			2/14/2008			
<b>Comments:</b>						
<b>Title:</b>					Monitoring Report	
<b>Title Link:</b>					<a href="https://www.envirostor.dtsc.ca.gov/public/final_documents2?global_id=10490101&amp;doc_id=60388138">https://www.envirostor.dtsc.ca.gov/public/final_documents2?global_id=10490101&amp;doc_id=60388138</a>	
<b>Area Name:</b>						
<b>Area Link:</b>						
<b>Sub Area:</b>						
<b>Sub Area Link:</b>						
<b>Document Type:</b>			Monitoring Report			
<b>Date Completed:</b>			5/11/2005			
<b>Comments:</b>						
<b>Title:</b>					Site Soil PEA Workplan	
<b>Title Link:</b>					<a href="https://www.envirostor.dtsc.ca.gov/public/final_documents2?global_id=10490101&amp;doc_id=6016067">https://www.envirostor.dtsc.ca.gov/public/final_documents2?global_id=10490101&amp;doc_id=6016067</a>	
<b>Area Name:</b>						
<b>Area Link:</b>						
<b>Sub Area:</b>						
<b>Sub Area Link:</b>						
<b>Document Type:</b>			Preliminary Endangerment Assessment Workplan			
<b>Date Completed:</b>			8/21/2007			
<b>Comments:</b>						
<b>Title:</b>					Soil Removal Action Workplan	
<b>Title Link:</b>					<a href="https://www.envirostor.dtsc.ca.gov/public/final_documents2?global_id=10490101&amp;doc_id=6018295">https://www.envirostor.dtsc.ca.gov/public/final_documents2?global_id=10490101&amp;doc_id=6018295</a>	
<b>Area Name:</b>						
<b>Area Link:</b>						
<b>Sub Area:</b>						
<b>Sub Area Link:</b>						
<b>Document Type:</b>			Removal Action Workplan			
<b>Date Completed:</b>			2/3/2009			
<b>Comments:</b>			Draft RAW approved to be revised as Final.			
<b>Title:</b>					RAW NOE	
<b>Title Link:</b>					<a href="https://www.envirostor.dtsc.ca.gov/public/final_documents2?global_id=10490101&amp;enforcement_id=6013691">https://www.envirostor.dtsc.ca.gov/public/final_documents2?global_id=10490101&amp;enforcement_id=6013691</a>	
<b>Area Name:</b>						
<b>Area Link:</b>						
<b>Sub Area:</b>						
<b>Sub Area Link:</b>						
<b>Document Type:</b>			CEQA - Notice of Exemption			
<b>Date Completed:</b>			2/18/2009			
<b>Comments:</b>			Final Notice of Exemption.			

<b>Map Key</b>	<b>Number of Records</b>	<b>Direction</b>	<b>Distance (mi/ft)</b>	<b>Elev/Diff (ft)</b>	<b>Site</b>	<b>DB</b>
<b>Title:</b>					Removal Action Completion Report	
<b>Title Link:</b>					<a href="https://www.envirostor.dtsc.ca.gov/public/final_documents2?global_id=10490101&amp;doc_id=60388145">https://www.envirostor.dtsc.ca.gov/public/final_documents2?global_id=10490101&amp;doc_id=60388145</a>	
<b>Area Name:</b>						
<b>Area Link:</b>						
<b>Sub Area:</b>						
<b>Sub Area Link:</b>						
<b>Document Type:</b>					Removal Action Completion Report	
<b>Date Completed:</b>					12/1/2009	
<b>Comments:</b>						
<b>Title:</b>					Site Designation	
<b>Title Link:</b>					<a href="https://www.envirostor.dtsc.ca.gov/public/final_documents2?global_id=10490101&amp;doc_id=60388147">https://www.envirostor.dtsc.ca.gov/public/final_documents2?global_id=10490101&amp;doc_id=60388147</a>	
<b>Area Name:</b>						
<b>Area Link:</b>						
<b>Sub Area:</b>						
<b>Sub Area Link:</b>						
<b>Document Type:</b>					Other Report	
<b>Date Completed:</b>					7/6/2005	
<b>Comments:</b>						
<b>Title:</b>					Community Profile - PGE Former G Street Substation	
<b>Title Link:</b>					<a href="https://www.envirostor.dtsc.ca.gov/public/final_documents2?global_id=10490101&amp;doc_id=6021404">https://www.envirostor.dtsc.ca.gov/public/final_documents2?global_id=10490101&amp;doc_id=6021404</a>	
<b>Area Name:</b>						
<b>Area Link:</b>						
<b>Sub Area:</b>						
<b>Sub Area Link:</b>						
<b>Document Type:</b>					Community Profile	
<b>Date Completed:</b>					6/25/2008	
<b>Comments:</b>					Community Profile Approved	
<b>Title:</b>					Former G Street Substation, Voluntary Cleanup Agreement	
<b>Title Link:</b>					<a href="https://www.envirostor.dtsc.ca.gov/public/final_documents2?global_id=10490101&amp;enforcement_id=6010850">https://www.envirostor.dtsc.ca.gov/public/final_documents2?global_id=10490101&amp;enforcement_id=6010850</a>	
<b>Area Name:</b>						
<b>Area Link:</b>						
<b>Sub Area:</b>						
<b>Sub Area Link:</b>						
<b>Document Type:</b>					Standard Voluntary Agreement	
<b>Date Completed:</b>					3/14/2007	
<b>Comments:</b>					Excited agreement signed by DTSC 3/14, mailed 3/15/2007.	
<b>Title:</b>					Site Screening Checklist	
<b>Title Link:</b>					<a href="https://www.envirostor.dtsc.ca.gov/public/final_documents2?global_id=10490101&amp;doc_id=60388154">https://www.envirostor.dtsc.ca.gov/public/final_documents2?global_id=10490101&amp;doc_id=60388154</a>	
<b>Area Name:</b>						
<b>Area Link:</b>						
<b>Sub Area:</b>						
<b>Sub Area Link:</b>						
<b>Document Type:</b>					Site Screening	
<b>Date Completed:</b>					6/25/1998	
<b>Comments:</b>						
<b>Title:</b>					VCA	
<b>Title Link:</b>					<a href="https://www.envirostor.dtsc.ca.gov/public/final_documents2?global_id=10490101&amp;enforcement_id=60388153">https://www.envirostor.dtsc.ca.gov/public/final_documents2?global_id=10490101&amp;enforcement_id=60388153</a>	
<b>Area Name:</b>						
<b>Area Link:</b>						
<b>Sub Area:</b>						
<b>Sub Area Link:</b>						
<b>Document Type:</b>					Standard Voluntary Agreement	
<b>Date Completed:</b>					2/23/2007	
<b>Comments:</b>						
<b>Title:</b>					Excavation Completion Report	
<b>Title Link:</b>					<a href="https://www.envirostor.dtsc.ca.gov/public/final_documents2?global_id=10490101&amp;doc_id=6023091">https://www.envirostor.dtsc.ca.gov/public/final_documents2?global_id=10490101&amp;doc_id=6023091</a>	
<b>Area Name:</b>						
<b>Area Link:</b>						
<b>Sub Area:</b>						
<b>Sub Area Link:</b>						
<b>Document Type:</b>					Removal Action Completion Report	
<b>Date Completed:</b>					11/24/2009	
<b>Comments:</b>					Draft Final Report Approved	

Map Key	Number of Records	Direction	Distance (mi/ft)	Elev/Diff (ft)	Site	DB
---------	-------------------	-----------	------------------	----------------	------	----

**Title:** Notification of Reassignment  
**Title Link:** [https://www.envirostor.dtsc.ca.gov/public/final\\_documents2?global\\_id=10490101&doc\\_id=60388149](https://www.envirostor.dtsc.ca.gov/public/final_documents2?global_id=10490101&doc_id=60388149)  
**Area Name:**  
**Area Link:**  
**Sub Area:**  
**Sub Area Link:**  
**Document Type:** Other Report  
**Date Completed:** 9/19/2007  
**Comments:**

**Title:** Reassessment/Triage  
**Title Link:** [https://www.envirostor.dtsc.ca.gov/public/final\\_documents2?global\\_id=10490101&doc\\_id=6019965](https://www.envirostor.dtsc.ca.gov/public/final_documents2?global_id=10490101&doc_id=6019965)  
**Area Name:**  
**Area Link:**  
**Sub Area:**  
**Sub Area Link:**  
**Document Type:** Site Screening  
**Date Completed:** 4/17/2007  
**Comments:** A reassessment was completed for USEPA under the PA/SI grant.

<a href="#">105</a>	1 of 1	WNW	0.35 / 1,821.85	287.77 / -5	UNIVAR USA INC. 1152 G ST FRESNO CA 937060000	ENVIROSTOR
---------------------	--------	-----	--------------------	----------------	---	------------

<b>Estor/EPA ID:</b>	80001397	<b>Assembly District:</b>	31
<b>Site Code:</b>		<b>Senate District:</b>	14
<b>Nat Priority List:</b>	NO	<b>Permit Renewal Lead:</b>	
<b>APN:</b>	NONE SPECIFIED	<b>Public Partici Spclst:</b>	
<b>Census Tract:</b>	6019000300	<b>Project Manager:</b>	
<b>Site Type:</b>	CORRECTIVE ACTION	<b>County:</b>	FRESNO
<b>Address Description:</b>	1152 G ST	<b>Latitude:</b>	36.732976
<b>Office:</b>	CLEANUP SAN JOAQUIN	<b>Longitude:</b>	-119.795364
<b>Special Program:</b>		<b>Acres:</b>	0 ACRES
<b>Funding:</b>		<b>Supervisor:</b>	REFERRED - NOT ASSIGNED
<b>Cleanup Status:</b>	NO ACTION REQUIRED AS OF 10/4/2018		
<b>Cleanup Oversight Agencies:</b>	NONE SPECIFIED		
<b>School District:</b>			
<b>Past Use that Caused Contam:</b>	NONE SPECIFIED		
<b>Potential Media Affected:</b>	NONE SPECIFIED		
<b>Potential Contamin of Concern:</b>			

NONE SPECIFIED

**Site History:**

**Status:** NO ACTION REQUIRED  
**Program Type:** CORRECTIVE ACTION  
**CalEnviroScreen Score:** 95-100%  
**Summary Link:** [https://www.envirostor.dtsc.ca.gov/public/profile\\_report?global\\_id=80001397](https://www.envirostor.dtsc.ca.gov/public/profile_report?global_id=80001397)

<a href="#">106</a>	1 of 2	WNW	0.35 / 1,839.43	287.56 / -5	PG&E - G STREET, FRESNO 1131 G STREET FRESNO CA 93706	CLEANUP SITES
---------------------	--------	-----	--------------------	----------------	---	---------------

<b>Global ID:</b>	SLT5FT504525	<b>Latitude:</b>	36.7324
<b>Status:</b>	COMPLETED - CASE CLOSED	<b>Longitude:</b>	-119.7955
<b>Status Date:</b>	1/19/2010	<b>County:</b>	FRESNO
<b>Site Facility Type:</b>	CLEANUP PROGRAM SITE		
<b>Data Source:</b>	Cleanup Program Sites from GeoTracker Search; Cleanup Sites from GeoTracker Cleanup Sites Data Download		

**Cleanup Sites from GeoTracker Cleanup Sites Data Download - Facilities Detail**

<b>RB Case No:</b>	SLT5FT050	<b>Potential COC:</b>	
<b>Local Case No:</b>	10490101	<b>How Discovered:</b>	

Map Key	Number of Records	Direction	Distance (mi/ft)	Elev/Diff (ft)	Site	DB
---------	-------------------	-----------	------------------	----------------	------	----

<b>Begin Date:</b>	2/6/1992	<b>Stop Method:</b>	
<b>Lead Agency:</b>	DEPARTMENT OF TOXIC SUBSTANCES CONTROL	<b>Stop Description:</b>	
<b>Local Agency:</b>		<b>Case Worker:</b>	
<b>CUF Case:</b>	NO	<b>Military DoD Site:</b>	No
<b>CalEnvScreen Score:</b>	96-100% (highest scores)	<b>Leak Reported Dt:</b>	1965-01-02 00:00:00
<b>EPA Region:</b>	9	<b>No Further Action Dt:</b>	2010-01-19 00:00:00
<b>Qty Rlsd Gallons:</b>			
<b>Potential Media of Concern:</b>	Under Investigation		
<b>How Discovered Description:</b>			
<b>Calwater Watershed Name:</b>	South Valley Floor - Fresno (551.30)		
<b>DWR GW Subbasin Name:</b>	San Joaquin Valley - Kings (5-022.08)		
<b>Disadvantaged Community:</b>	Severely Disadvantaged Community		
<b>Coordinate Source:</b>	* USGS Quad map		
<b>Discharge Cause:</b>			
<b>Discharge Source:</b>			
<b>File Location:</b>			
<b>Site History:</b>			

Closed by DTSC with no post-closure requirements.

**Cleanup Sites from GeoTracker Cleanup Sites Data Download - Regulatory Activity**

<b>Action Type:</b>	ENFORCEMENT
<b>Date:</b>	2010-01-19 00:00:00
<b>Action:</b>	Closure/No Further Action Letter
<b>Action Type:</b>	Other
<b>Date:</b>	1965-01-02 00:00:00
<b>Action:</b>	Leak Reported

**Cleanup Sites from GeoTracker Cleanup Sites Data Download - Status History**

<b>Status:</b>	Completed - Case Closed
<b>Status Date:</b>	2010-01-19 00:00:00
<b>Status:</b>	Open - Site Assessment
<b>Status Date:</b>	1992-02-06 00:00:00
<b>Status:</b>	Open - Case Begin Date
<b>Status Date:</b>	1992-02-06 00:00:00

**Cleanup Program Sites from GeoTracker Search - Regulatory Profile**

<b>Project Status:</b>		<b>Facility Type:</b>	
<b>Cuf Claim No:</b>		<b>WDR Place Type:</b>	
<b>CUF Priority Assign:</b>		<b>Wdr File No:</b>	
<b>CUF Amount Paid:</b>		<b>Wdr Order No:</b>	
<b>Composting Method:</b>			
<b>File Location:</b>			
<b>User Defined Beneficial Use:</b>			
<b>Designated Beneficial Use:</b>	MUN, AGR, IND, PROC, REC_1, REC_2		
<b>Designated Beneficial Use Desc:</b>	Municipal and Domestic Supply, Agricultural Supply, Industrial Service Supply, Industrial Process Supply, Water Contact Recreation, Non-Contact Water Recreation		
<b>Project Oversight Agencies:</b>			
<b>Report Link:</b>	https://geotracker.waterboards.ca.gov/profile_report?global_id=SLT5FT504525		
<b>Cleanup Status Detail:</b>	COMPLETED - CASE CLOSED AS OF 1/19/2010		
<b>Potential COC:</b>	METALS/HEAVY METALS, PETROLEUM/FUELS/OILS		
<b>Potential Media of Concern:</b>	UNDER INVESTIGATION		
<b>Groundwater Monitoring</b>			
<b>Frequen:</b>			
<b>DWR GW Sub Basin:</b>	San Joaquin Valley - Kings (5-022.08)		
<b>CalWater Watershed Name:</b>	South Valley Floor - Fresno (551.30)		
<b>Post Closure Site Management:</b>			
<b>Future Land Use:</b>			



Map Key	Number of Records	Direction	Distance (mi/ft)	Elev/Diff (ft)	Site	DB
---------	-------------------	-----------	------------------	----------------	------	----

**Cleanup Oversight Agencies:** DEPARTMENT OF TOXIC SUBSTANCES CONTROL (LEAD) - CASE #: 10490101  
CENTRAL VALLEY RWQCB (REGION 5F) - CASE #: SLT5FT050  
CASEWORKER: JONG HAN

**Cleanup History Link:** [https://geotracker.waterboards.ca.gov/profile\\_report\\_include?global\\_id=SLT5FT504525&tabname=regulatoryhistory](https://geotracker.waterboards.ca.gov/profile_report_include?global_id=SLT5FT504525&tabname=regulatoryhistory)

**Site History:**

Closed by DTSC with no post-closure requirements.

**Sites from GeoTracker Search - Regulatory Activities**

**Action Type:** Other Regulatory Actions **Action Date:** 1/19/2010  
**Action:** Closure/No Further Action Letter **Received Issue Date:** 1/19/2010  
**Doc Link:** [https://geotracker.waterboards.ca.gov/view\\_documents?global\\_id=SLT5FT504525&enforcement\\_id=6059747&temptable=ENFORCEMENT](https://geotracker.waterboards.ca.gov/view_documents?global_id=SLT5FT504525&enforcement_id=6059747&temptable=ENFORCEMENT)

**Title Description Comments:**

DTSC Site Closure Letter

**Action Type:** Leak Action **Action Date:** 1/2/1965  
**Action:** Leak Reported **Received Issue Date:**  
**Doc Link:**  
**Title Description Comments:**

**Sites from GeoTracker Search - Documents**

**Document Type:** Site Documents **Submitted:**  
**Document Date:** 1/19/2010 **Submitted By:** TREVOR GOINES (REGULATOR)  
**Size :**  
**Title:** DTSC SITE CLOSURE LETTER  
**Title Link:** [https://geotracker.waterboards.ca.gov/view\\_documents?global\\_id=SLT5FT504525&enforcement\\_id=6059747](https://geotracker.waterboards.ca.gov/view_documents?global_id=SLT5FT504525&enforcement_id=6059747)  
**Type:** CLOSURE/NO FURTHER ACTION LETTER

**Sites from GeoTracker Search - Cleanup Status History**

**Status:** Completed - Case Closed  
**Date:** 1/19/2010

**Status:** Open - Site Assessment  
**Date:** 2/6/1992

**Status:** Open - Case Begin Date  
**Date:** 2/6/1992

<a href="#">106</a>	2 of 2	WNW	0.35 / 1,839.43	287.56 / -5	PG&E G STREET SUBSTATION 1131 G STREET FRESNO CA 93706	CALSITES
---------------------	--------	-----	--------------------	----------------	--	----------

<b>ID No:</b>	10490101	<b>Assembly:</b>	31
<b>Status Date:</b>	01/30/1992	<b>Senate:</b>	16
<b>NPL:</b>		<b>Region:</b>	1
<b>Tier:</b>		<b>Region Name:</b>	SACRAMENTO
<b>Fund:</b>		<b>County Co:</b>	10
<b>Access :</b>		<b>Facility County:</b>	FRESNO
<b>Access Code:</b>	NOT REPORTED	<b>Lat Deg:</b>	0
<b>Cortese:</b>		<b>Lat Min:</b>	0
<b>Hrscore:</b>		<b>Lat Sec:</b>	0
<b>Hrsdate:</b>		<b>Lat Dir:</b>	
<b>Groundwater Contam:</b>		<b>Long Deg:</b>	0
<b>GW Code:</b>	NOT REPORTED	<b>Long Min:</b>	0
<b>No Sources:</b>	0	<b>Long Sec:</b>	0
<b>RWQCB Name:</b>	CENTRAL VALLEY	<b>Long Dir:</b>	



Map Key	Number of Records	Direction	Distance (mi/ft)	Elev/Diff (ft)	Site	DB
---------	-------------------	-----------	------------------	----------------	------	----

**Branch Name:** CENTRAL CALIFORNIA  
**Staff:**  
**Senior:**  
**Status Name:** BACKLOG - POTENTIAL AWP SITE  
**Type Name:** RESPONSIBLE PARTY  
**Lead Name:** N/A  
**SIC Name:** ELECTRIC, GAS & SANITARY SERVICES  
**Filename:**  
**Comments:**

This site is adjacent to a former manufactured gas plant and is the only portion of the property acquired by PG&E in 1938 that was not originally part of the former gas plant. The PEA was conducted and found elevated levels of mercury TPH, copper, and vanadium. The report recommended removal of the localized mercury and soils with elevated TPH. The Dept. concurs with these recommendations. This site has been separated from the CalSites site known as PG&E Former Manufactured Gas Plant SQ-FR-FRS-2 (Fresno-2) #10-49-0095 as this site was never used for the gas plant and has been investigated separately. A PEA is still required for the gas plant site. Site status is bklg pending removal of mercury and TPH.

**Background:**

<a href="#">107</a>	1 of 1	W	0.35 / 1,859.78	287.26 / -5	FRANKS EXXON 1060 E ST FRESNO CA 93721	LUST
---------------------	--------	---	--------------------	----------------	--	------

**Global ID:** T0601900453  
**Status:** COMPLETED - CASE CLOSED  
**Status Date:** 1996-06-21 00:00:00  
**Case Type:** LUST CLEANUP SITE  
**Date Source:** LUST Cleanup Sites & Military UST Site from GeoTracker Project Search Results Export; LUST Cleanup Sites & Military UST Site from GeoTracker Cleanup Sites Data Download

**LUST Cleanup Sites from GeoTracker Cleanup Sites Data Download - Facilities Detail**

**RB Case No:** 5T10000466  
**Local Case No:** FA0169336  
**Begin Date:** 9/16/1993  
**Lead Agency:** FRESNO COUNTY  
**Local Agency:** FRESNO COUNTY  
**CUF Case:** YES  
**CalEnvScreen Score:** 96-100% (highest scores)  
**EPA Region:** 9  
**Qty Rlsd Gallons:**  
**Potential Media of Concern:** Soil  
**How Discovered Description:**  
**Calwater Watershed Name:** South Valley Floor - Fresno (551.30)  
**DWR GW Subbasin Name:** San Joaquin Valley - Kings (5-022.08)  
**Disadvantaged Community:**  
**Coordinate Source:** Google Geocode  
**Discharge Cause:** Unknown  
**Discharge Source:**  
**File Location:**  
**Site History:**

**Potential COC:** Gasoline  
**How Discovered:** Tank Closure  
**Stop Method:**  
**Stop Description:**  
**Case Worker:** EHD  
**Military DoD Site:** No  
**Leak Reported Dt:** 1993-10-27 00:00:00  
**No Further Action Dt:** 1996-06-21 00:00:00

**LUST Cleanup Sites from GeoTracker Cleanup Sites Data Download - Regulatory Activity**

**Action Type:** Other  
**Date :** 10/27/1993  
**Action:** Leak Reported

**Action Type:** Other  
**Date :** 10/18/1993  
**Action:** Leak Discovery

**Action Type:** Other  
**Date :** 9/16/1993

Map Key	Number of Records	Direction	Distance (mi/ft)	Elev/Diff (ft)	Site	DB
---------	-------------------	-----------	------------------	----------------	------	----

Action: Leak Stopped

**LUST Cleanup Sites from GeoTracker Cleanup Sites Data Download - Regulatory Contacts**

<b>Contact Type:</b>	Local Agency Caseworker	<b>Address:</b>	1221 Fulton Street
<b>Contact Name:</b>	FRESNO COUNTY DPH, ENVIRONMENTAL HEALTH DIV	<b>Email:</b>	environmentalhealth@fresnocountyca.gov
<b>City:</b>	Fresno	<b>Phone No:</b>	
<b>Organization Name:</b>	FRESNO COUNTY		

**LUST Cleanup Sites from GeoTracker Cleanup Sites Data Download - Status History**

<b>Status:</b>	Completed - Case Closed
<b>Status Date:</b>	6/21/1996
<b>Status:</b>	Open - Site Assessment
<b>Status Date:</b>	10/27/1993
<b>Status:</b>	Open - Case Begin Date
<b>Status Date:</b>	9/16/1993

**LUST Sites from GeoTracker Search - Regulatory Profile**

<b>Site Facility Name:</b>	FRANKS EXXON	<b>Potential COC:</b>	GASOLINE
<b>Site Facility Type:</b>	LUST CLEANUP SITE	<b>Facility Type:</b>	
<b>Cleanup Status:</b>	COMPLETED - CASE CLOSED	<b>Composting Method:</b>	
<b>Project Status:</b>		<b>Address:</b>	1060 E ST
<b>WDR Place Type:</b>		<b>City:</b>	FRESNO
<b>WDR File:</b>		<b>Zip:</b>	93721
<b>WDR Order:</b>		<b>County:</b>	FRESNO
<b>CUF Priority Assig:</b>	B	<b>CUF Claim:</b>	8172
<b>CUF Amount Paid:</b>	\$32,858		
<b>File Location:</b>			
<b>Designated Beneficial Use:</b>	MUN, AGR, IND, PROC, REC_1, REC_2		
<b>Project Oversight Agencies:</b>			
<b>Report Link:</b>	<a href="https://geotracker.waterboards.ca.gov/profile_report?global_id=T0601900453">https://geotracker.waterboards.ca.gov/profile_report?global_id=T0601900453</a>		
<b>Cleanup Status Detail:</b>	COMPLETED - CASE CLOSED AS OF 6/21/1996		
<b>Cleanup History Link:</b>	<a href="https://geotracker.waterboards.ca.gov/profile_report_include?global_id=T0601900453&amp;tablename=regulatoryhistory">https://geotracker.waterboards.ca.gov/profile_report_include?global_id=T0601900453&amp;tablename=regulatoryhistory</a>		
<b>Potential Media of Concern:</b>	SOIL		
<b>User Defined Beneficial Use:</b>			
<b>DWR GW Sub Basin:</b>	San Joaquin Valley - Kings (5-022.08)		
<b>Calwater Watershed Name:</b>	South Valley Floor - Fresno (551.30)		
<b>Post Closure Site Management:</b>			
<b>Future Land Use:</b>			
<b>Cleanup Oversight Agencies:</b>	FRESNO COUNTY (LEAD) - CASE #: FA0169336 CASEWORKER: FRESNO COUNTY DPH, ENVIRONMENTAL HEALTH DIV CENTRAL VALLEY RWQCB (REGION 5F) - CASE #: 5T10000466		
<b>Gndwater Monitoring Freque:</b>			
<b>Designated Beneficial Use Desc:</b>	Municipal and Domestic Supply, Agricultural Supply, Industrial Service Supply, Industrial Process Supply, Water Contact Recreation, Non-Contact Water Recreation		
<b>Site History:</b>			

No site history available

**LUST Sites from GeoTracker Search - Cleanup Status History**

<b>Status:</b>	Completed - Case Closed
<b>Date :</b>	6/21/1996
<b>Status:</b>	Open - Site Assessment
<b>Date :</b>	10/27/1993
<b>Status:</b>	Open - Case Begin Date
<b>Date :</b>	9/16/1993

Map Key	Number of Records	Direction	Distance (mi/ft)	Elev/Diff (ft)	Site	DB
---------	-------------------	-----------	------------------	----------------	------	----

**Sites from GeoTracker Search - Regulatory Activities**

**Action Type:** Leak Action  
**Action Date:** 10/18/1993  
**Received Issue Date:**  
**Action:** Leak Discovery  
**Doc Link:**  
**Title Description Comments:**

**Action Type:** Leak Action  
**Action Date:** 10/27/1993  
**Received Issue Date:**  
**Action:** Leak Reported  
**Doc Link:**  
**Title Description Comments:**

**Action Type:** Leak Action  
**Action Date:** 9/16/1993  
**Received Issue Date:**  
**Action:** Leak Stopped  
**Doc Link:**  
**Title Description Comments:**

<a href="#">108</a>	1 of 1	NE	0.35 / 1,860.68	292.27 / 0	PETERSON INVESTMENTS 850 L ST FRESNO CA 93721	LUST
---------------------	--------	----	--------------------	---------------	---	------

**Global ID:** T0601900422  
**Status:** COMPLETED - CASE CLOSED  
**Status Date:** 2002-09-23 00:00:00  
**Case Type:** LUST CLEANUP SITE  
**Date Source:** LUST Cleanup Sites & Military UST Site from GeoTracker Project Search Results Export; LUST Cleanup Sites & Military UST Site from GeoTracker Cleanup Sites Data Download

**County:** FRESNO  
**Latitude:** 36.734187  
**Longitude:** -119.78631

**LUST Cleanup Sites from GeoTracker Cleanup Sites Data Download - Facilities Detail**

<b>RB Case No:</b> 5T10000431	<b>Potential COC:</b> Waste Oil / Motor / Hydraulic / Lubricating
<b>Local Case No:</b> FA0269339	<b>How Discovered:</b> Tank Closure
<b>Begin Date:</b> 5/20/1993	<b>Stop Method:</b>
<b>Lead Agency:</b> FRESNO COUNTY	<b>Stop Description:</b>
<b>Local Agency:</b> FRESNO COUNTY	<b>Case Worker:</b> EHD
<b>CUF Case:</b> NO	<b>Military DoD Site:</b> No
<b>CalEnvScreen Score:</b> 96-100% (highest scores)	<b>Leak Reported Dt:</b> 1993-06-14 00:00:00
<b>EPA Region:</b> 9	<b>No Further Action Dt:</b> 2002-09-23 00:00:00
<b>Qty Rlsd Gallons:</b>	
<b>Potential Media of Concern:</b> Soil	
<b>How Discovered Description:</b>	
<b>Calwater Watershed Name:</b> South Valley Floor - Fresno (551.30)	
<b>DWR GW Subbasin Name:</b> San Joaquin Valley - Kings (5-022.08)	
<b>Disadvantaged Community:</b>	
<b>Coordinate Source:</b> Google Geocode	
<b>Discharge Cause:</b> Unknown	
<b>Discharge Source:</b> Other	
<b>File Location:</b>	
<b>Site History:</b>	

**LUST Cleanup Sites from GeoTracker Cleanup Sites Data Download - Regulatory Activity**

**Action Type:** ENFORCEMENT  
**Date :** 9/23/2002

Map Key	Number of Records	Direction	Distance (mi/ft)	Elev/Diff (ft)	Site	DB
<b>Action:</b>					Closure/No Further Action Letter	
<b>Action Type:</b>					Other	
<b>Date :</b>					6/14/1993	
<b>Action:</b>					Leak Reported	
<b>Action Type:</b>					Other	
<b>Date :</b>					6/9/1993	
<b>Action:</b>					Leak Discovery	
<b>Action Type:</b>					Other	
<b>Date :</b>					5/20/1993	
<b>Action:</b>					Leak Stopped	

**LUST Cleanup Sites from GeoTracker Cleanup Sites Data Download - Regulatory Contacts**

**Contact Type:** Local Agency Caseworker  
**Contact Name:** FRESNO COUNTY DPH, ENVIRONMENTAL HEALTH DIV  
**City:** Fresno  
**Organization Name:** FRESNO COUNTY  
**Address:** 1221 Fulton Street  
**Email:** environmentalhealth@fresnocountyca.gov  
**Phone No:**

**LUST Cleanup Sites from GeoTracker Cleanup Sites Data Download - Status History**

**Status:** Completed - Case Closed  
**Status Date:** 9/23/2002  
**Status:** Open - Case Begin Date  
**Status Date:** 5/20/1993

**LUST Sites from GeoTracker Search - Regulatory Profile**

**Site Facility Name:** PETERSON INVESTMENTS  
**Site Facility Type:** LUST CLEANUP SITE  
**Cleanup Status:** COMPLETED - CASE CLOSED  
**Project Status:**  
**WDR Place Type:**  
**WDR File:**  
**WDR Order:**  
**CUF Priority Assig:**  
**CUF Amount Paid:**  
**File Location:**  
**Designated Beneficial Use:** MUN, AGR, IND, PROC, REC\_1, REC\_2  
**Project Oversight Agencies:**  
**Report Link:** [https://geotracker.waterboards.ca.gov/profile\\_report?global\\_id=T0601900422](https://geotracker.waterboards.ca.gov/profile_report?global_id=T0601900422)  
**Cleanup Status Detail:** COMPLETED - CASE CLOSED AS OF 9/23/2002  
**Cleanup History Link:** [https://geotracker.waterboards.ca.gov/profile\\_report\\_include?global\\_id=T0601900422&tabname=regulatoryhistory](https://geotracker.waterboards.ca.gov/profile_report_include?global_id=T0601900422&tabname=regulatoryhistory)  
**Potential Media of Concern:** SOIL  
**User Defined Beneficial Use:**  
**DWR GW Sub Basin:** San Joaquin Valley - Kings (5-022.08)  
**Calwater Watershed Name:** South Valley Floor - Fresno (551.30)  
**Post Closure Site Management:**  
**Future Land Use:**  
**Cleanup Oversight Agencies:** FRESNO COUNTY (LEAD) - CASE #: FA0269339  
CASEWORKER: FRESNO COUNTY DPH, ENVIRONMENTAL HEALTH DIV  
CENTRAL VALLEY RWQCB (REGION 5F) - CASE #: 5T10000431  
**Gndwater Monitoring Freque:**  
**Designated Beneficial Use Desc:** Municipal and Domestic Supply, Agricultural Supply, Industrial Service Supply, Industrial Process Supply, Water Contact Recreation, Non-Contact Water Recreation  
**Site History:**

No site history available

Map Key	Number of Records	Direction	Distance (mi/ft)	Elev/Diff (ft)	Site	DB
---------	-------------------	-----------	------------------	----------------	------	----

**LUST Sites from GeoTracker Search - Cleanup Status History**

**Status:** Completed - Case Closed  
**Date :** 9/23/2002

**Status:** Open - Case Begin Date  
**Date :** 5/20/1993

**Sites from GeoTracker Search - Regulatory Activities**

**Action Type:** Other Regulatory Actions  
**Action Date:** 9/23/2002  
**Received Issue Date:** 9/23/2002  
**Action:** Closure/No Further Action Letter  
**Doc Link:** [https://geotracker.waterboards.ca.gov/view\\_documents?global\\_id=T0601900422&enforcement\\_id=6055520&temptable=ENFORCEMENT](https://geotracker.waterboards.ca.gov/view_documents?global_id=T0601900422&enforcement_id=6055520&temptable=ENFORCEMENT)

**Title Description Comments:**

**Action Type:** Leak Action  
**Action Date:** 6/9/1993  
**Received Issue Date:**  
**Action:** Leak Discovery  
**Doc Link:**

**Title Description Comments:**

**Action Type:** Leak Action  
**Action Date:** 6/14/1993  
**Received Issue Date:**  
**Action:** Leak Reported  
**Doc Link:**

**Title Description Comments:**

**Action Type:** Leak Action  
**Action Date:** 5/20/1993  
**Received Issue Date:**  
**Action:** Leak Stopped  
**Doc Link:**

**Title Description Comments:**

**Sites from GeoTracker Search - Documents**

**Document Type:** Site Documents  
**Document Date:** 9/23/2002  
**Type:** CLOSURE/NO FURTHER ACTION LETTER  
**Title:** CLOSURE/NO FURTHER ACTION LETTER  
**Title Link:** [https://geotracker.waterboards.ca.gov/view\\_documents?global\\_id=T0601900422&enforcement\\_id=6055520](https://geotracker.waterboards.ca.gov/view_documents?global_id=T0601900422&enforcement_id=6055520)

**Size :**  
**Submitted By:** (REGULATOR)  
**Submitted:**

<a href="#">109</a>	1 of 2	E	0.36 / 1,903.70	290.86 / -1	HARON MOTOR SALES 2222 VENTURA AVE FRESNO CA 93721	LUST
---------------------	--------	---	--------------------	----------------	--	------

**Global ID:** T0601900328  
**Status:** COMPLETED - CASE CLOSED  
**Status Date:** 2003-11-14 00:00:00  
**Case Type:** LUST CLEANUP SITE  
**Date Source:** LUST Cleanup Sites & Military UST Site from GeoTracker Project Search Results Export; LUST Cleanup Sites & Military UST Site from GeoTracker Cleanup Sites Data Download

**County:** FRESNO  
**Latitude:** 36.7357981  
**Longitude:** -119.7767686

**LUST Cleanup Sites from GeoTracker Cleanup Sites Data Download - Facilities Detail**

**RB Case No:** 5T10000335  
**Potential COC:** Gasoline

Map Key	Number of Records	Direction	Distance (mi/ft)	Elev/Diff (ft)	Site	DB
<b>Local Case No:</b>	FA0170368				<b>How Discovered:</b> Tank Closure	
<b>Begin Date:</b>	8/29/1991				<b>Stop Method:</b>	
<b>Lead Agency:</b>	FRESNO COUNTY				<b>Stop Description:</b>	
<b>Local Agency:</b>	FRESNO COUNTY				<b>Case Worker:</b> EHD	
<b>CUF Case:</b>	YES				<b>Military DoD Site:</b> No	
<b>CalEnvScreen Score:</b>					<b>Leak Reported Dt:</b> 1991-10-24 00:00:00	
<b>EPA Region:</b>	9				<b>No Further Action Dt:</b> 2003-11-14 00:00:00	
<b>Qty Risd Gallons:</b>						
<b>Potential Media of Concern:</b>		Soil				
<b>How Discovered Description:</b>						
<b>Calwater Watershed Name:</b>			South Valley Floor - Fresno (551.30)			
<b>DWR GW Subbasin Name:</b>			San Joaquin Valley - Kings (5-022.08)			
<b>Disadvantaged Community:</b>						
<b>Coordinate Source:</b>		Google Geocode				
<b>Discharge Cause:</b>		Unknown				
<b>Discharge Source:</b>		Other				
<b>File Location:</b>						
<b>Site History:</b>						

**LUST Cleanup Sites from GeoTracker Cleanup Sites Data Download - Regulatory Activity**

<b>Action Type:</b>	ENFORCEMENT
<b>Date :</b>	11/14/2003
<b>Action:</b>	Closure/No Further Action Letter
<b>Action Type:</b>	Other
<b>Date :</b>	10/24/1991
<b>Action:</b>	Leak Reported
<b>Action Type:</b>	Other
<b>Date :</b>	9/24/1991
<b>Action:</b>	Leak Discovery
<b>Action Type:</b>	Other
<b>Date :</b>	8/29/1991
<b>Action:</b>	Leak Stopped

**LUST Cleanup Sites from GeoTracker Cleanup Sites Data Download - Regulatory Contacts**

<b>Contact Type:</b>	Local Agency Caseworker	<b>Address:</b>	1221 Fulton Street
<b>Contact Name:</b>	FRESNO COUNTY DPH, ENVIRONMENTAL HEALTH DIV	<b>Email:</b>	environmentalhealth@fresnocountyca.gov
<b>City:</b>	Fresno	<b>Phone No:</b>	
<b>Organization Name:</b>	FRESNO COUNTY		

**LUST Cleanup Sites from GeoTracker Cleanup Sites Data Download - Status History**

<b>Status:</b>	Completed - Case Closed
<b>Status Date:</b>	11/14/2003
<b>Status:</b>	Open - Case Begin Date
<b>Status Date:</b>	8/29/1991

**LUST Sites from GeoTracker Search - Regulatory Profile**

<b>Site Facility Name:</b>	HARON MOTOR SALES	<b>Potential COC:</b>	GASOLINE
<b>Site Facility Type:</b>	LUST CLEANUP SITE	<b>Facility Type:</b>	
<b>Cleanup Status:</b>	COMPLETED - CASE CLOSED	<b>Composting Method:</b>	
<b>Project Status:</b>		<b>Address:</b>	2222 VENTURA AVE
<b>WDR Place Type:</b>		<b>City:</b>	FRESNO
<b>WDR File:</b>		<b>Zip:</b>	93721
<b>WDR Order:</b>		<b>County:</b>	FRESNO
<b>CUF Priority Assig:</b>	B	<b>CUF Claim:</b>	3125

Map Key	Number of Records	Direction	Distance (mi/ft)	Elev/Diff (ft)	Site	DB
---------	-------------------	-----------	------------------	----------------	------	----

CUF Amount Paid: \$86,976

File Location:

Designated Beneficial Use: MUN, AGR, IND, PROC, REC\_1, REC\_2

Project Oversight Agencies:

Report Link: [https://geotracker.waterboards.ca.gov/profile\\_report?global\\_id=T0601900328](https://geotracker.waterboards.ca.gov/profile_report?global_id=T0601900328)

Cleanup Status Detail: COMPLETED - CASE CLOSED AS OF 11/14/2003

Cleanup History Link: [https://geotracker.waterboards.ca.gov/profile\\_report\\_include?global\\_id=T0601900328&tabname=regulatoryhistory](https://geotracker.waterboards.ca.gov/profile_report_include?global_id=T0601900328&tabname=regulatoryhistory)

Potential Media of Concern: SOIL

User Defined Beneficial Use:

DWR GW Sub Basin: San Joaquin Valley - Kings (5-022.08)

Calwater Watershed Name: South Valley Floor - Fresno (551.30)

Post Closure Site Management:

Future Land Use:

Cleanup Oversight Agencies: FRESNO COUNTY (LEAD) - CASE #: FA0170368  
CASEWORKER: FRESNO COUNTY DPH, ENVIRONMENTAL HEALTH DIV  
CENTRAL VALLEY RWQCB (REGION 5F) - CASE #: 5T10000335

Gndwater Monitoring Freque:

Designated Beneficial Use: Municipal and Domestic Supply, Agricultural Supply, Industrial Service Supply, Industrial Process Supply, Water Contact Recreation, Non-Contact Water Recreation

Site History:

No site history available

**LUST Sites from GeoTracker Search - Cleanup Status History**

Status: Completed - Case Closed  
Date : 11/14/2003

Status: Open - Case Begin Date  
Date : 8/29/1991

**Sites from GeoTracker Search - Regulatory Activities**

Action Type: Other Regulatory Actions  
Action Date: 11/14/2003  
Received Issue Date: 11/14/2003  
Action: Closure/No Further Action Letter  
Doc Link: [https://geotracker.waterboards.ca.gov/view\\_documents?global\\_id=T0601900328&enforcement\\_id=5855085&temptable=ENFORCEMENT](https://geotracker.waterboards.ca.gov/view_documents?global_id=T0601900328&enforcement_id=5855085&temptable=ENFORCEMENT)

Title Description Comments:

Action Type: Leak Action  
Action Date: 9/24/1991  
Received Issue Date:  
Action: Leak Discovery  
Doc Link:  
Title Description Comments:

Action Type: Leak Action  
Action Date: 10/24/1991  
Received Issue Date:  
Action: Leak Reported  
Doc Link:  
Title Description Comments:

Action Type: Leak Action  
Action Date: 8/29/1991  
Received Issue Date:  
Action: Leak Stopped  
Doc Link:  
Title Description Comments:

Map Key	Number of Records	Direction	Distance (mi/ft)	Elev/Diff (ft)	Site	DB
---------	-------------------	-----------	------------------	----------------	------	----

**Sites from GeoTracker Search - Documents**

**Document Type:** Site Documents **Size :**  
**Document Date:** 11/14/2003 **Submitted By:** (REGULATOR)  
**Type:** CLOSURE/NO FURTHER ACTION LETTER **Submitted:**  
**Title:** CLOSURE/NO FURTHER ACTION LETTER  
**Title Link:** [https://geotracker.waterboards.ca.gov/view\\_documents?global\\_id=T0601900328&enforcement\\_id=5855085](https://geotracker.waterboards.ca.gov/view_documents?global_id=T0601900328&enforcement_id=5855085)

<a href="#">109</a>	2 of 2	E	0.36 / 1,903.70	290.86 / -1	Haron Motor Sales, Inc. 2222 VENTURA ST FRESNO CA 93721	DELISTED HAZ
---------------------	--------	---	--------------------	----------------	---	-----------------

**Siteid:** 374489  
**Latitude:** 36.731194  
**Longitude:** -119.782982  
**Original Source:** CHAZ  
**Record Date:** 09-JUL-2018

<a href="#">110</a>	1 of 1	N	0.38 / 2,025.61	292.08 / 0	FRESNO COUNTY OFFICE OF EDUCATION 1111 VAN NESS AVE. FRESNO CA 93721	RCRA TSD
---------------------	--------	---	--------------------	---------------	---	----------

**EPA Handler ID:** CAC003014428  
**Gen Status Universe:** No Report  
**Contact Name:** JEFF BECKER  
**Contact Address:** 1111 VAN NESS AVE. , , FRESNO , CA, 93721 ,  
**Contact Phone No and Ext:** 559-497-3705  
**Contact Email:** DTHOMPSON@PARCENVIRONMENTAL.COM  
**Contact Country:**  
**Land Type:**  
**County Name:** FRESNO  
**EPA Region:** 09  
**Receive Date:** 20190509  
**Location Latitude:** 36.735916  
**Location Longitude:** -119.79059

**Violation/Evaluation Summary**

**Note:** NO RECORDS: As of Apr 2022, there are no Compliance Monitoring and Enforcement (violation) records associated with this facility (EPA ID).

**Handler Summary**

**Importer Activity:** No  
**Mixed Waste Generator:** No  
**Transporter Activity:** No  
**Transfer Facility:** No  
**Onsite Burner Exemption:** No  
**Smelting, Melting and Refining:** No  
**Underground Injection Control:** No  
**Commercial TSD:** No  
**Used Oil Transporter:** No  
**Used Oil Transfer Facility:** No  
**Used Oil Processor:** No  
**Used Oil Refiner:** No  
**Used Oil Burner:** No  
**Used Oil Market Burner:** No  
**Used Oil Spec Marketer:** No

**Hazardous Waste Handler Details**



Map Key	Number of Records	Direction	Distance (mi/ft)	Elev/Diff (ft)	Site	DB
---------	-------------------	-----------	------------------	----------------	------	----

**Sequence No:** 1  
**Receive Date:** 20190509  
**Handler Name:** FRESNO COUNTY OFFICE OF EDUCATION  
**Federal Waste Generator Code:** N  
**Generator Code Description:** Not a Generator, Verified  
**Source Type:** Implementer

**Owner/Operator Details**

<b>Owner/Operator Ind:</b> Current Owner	<b>Street No:</b>	
<b>Type:</b> Other	<b>Street 1:</b>	1111 VAN NESS AVE.
<b>Name:</b> FRESNO COUNTY OFFICE OF EDUCATION	<b>Street 2:</b>	
<b>Date Became Current:</b>	<b>City:</b>	FRESNO
<b>Date Ended Current:</b>	<b>State:</b>	CA
<b>Phone:</b> 559-497-3705	<b>Country:</b>	
<b>Source Type:</b> Implementer	<b>Zip Code:</b>	93721

<b>Owner/Operator Ind:</b> Current Operator	<b>Street No:</b>	
<b>Type:</b> Other	<b>Street 1:</b>	1111 VAN NESS AVE.
<b>Name:</b> JEFF BECKER	<b>Street 2:</b>	
<b>Date Became Current:</b>	<b>City:</b>	FRESNO
<b>Date Ended Current:</b>	<b>State:</b>	CA
<b>Phone:</b> 559-497-3705	<b>Country:</b>	
<b>Source Type:</b> Implementer	<b>Zip Code:</b>	93721

<a href="#">111</a>	1 of 2	SE	0.42 / 2,211.45	287.92 / -4	SOURCEONE HEATHCARE TECHNOLOGIES 223 BROADWAY ST FRESNO CA 937213102	ENVIROSTOR
---------------------	--------	----	-----------------	-------------	--	------------

<b>Estor/EPA ID:</b> CAD982041980	<b>Assembly District:</b> 31
<b>Site Code:</b>	<b>Senate District:</b> 14
<b>Nat Priority List:</b>	<b>Permit Renewal Lead:</b>
<b>APN:</b>	<b>Public Partici Spclst:</b>
<b>Census Tract:</b> 6019000400	<b>Project Manager:</b>
<b>Site Type:</b> CLOSED	<b>County:</b> FRESNO
<b>Address Description:</b> 223 BROADWAY ST	<b>Latitude:</b> 36.725506
<b>Office:</b>	<b>Longitude:</b> -119.783258
<b>Special Program:</b>	<b>Acres:</b>
<b>Funding:</b>	<b>Supervisor:</b>
<b>Cleanup Status:</b>	
<b>Cleanup Oversight Agencies:</b>	
<b>School District:</b>	
<b>Past Use that Caused Contam:</b>	
<b>Potential Media Affected:</b>	
<b>Potential Contamin of Concern:</b>	

**Site History:**

NO FACILITY HISTORY HAS BEEN ENTERED FOR THIS SITE

**Status:** CLOSED  
**Program Type:** HAZ WASTE - Standardized ISD  
**CalEnviroScreen Score:** 95-100%  
**Summary Link:** [https://www.envirostor.dtsc.ca.gov/public/hwmp\\_profile\\_report?global\\_id=CAD982041980](https://www.envirostor.dtsc.ca.gov/public/hwmp_profile_report?global_id=CAD982041980)

<a href="#">111</a>	2 of 2	SE	0.42 / 2,211.45	287.92 / -4	SOURCEONE HEATHCARE TECHNOLOGIES 223 BROADWAY ST FRESNO CA 937213102	HWP
---------------------	--------	----	-----------------	-------------	--	-----

<b>Estor/EPA ID:</b> CAD982041980	<b>Permit Renewal Lead:</b>
<b>Site Code:</b>	<b>Project Manager:</b>
<b>Nat Priority List:</b>	<b>Supervisor:</b>
<b>Acres:</b>	<b>Public Partici Spclst:</b>

Map Key	Number of Records	Direction	Distance (mi/ft)	Elev/Diff (ft)	Site	DB
---------	-------------------	-----------	------------------	----------------	------	----

**Special Program:**  
**Funding:**  
**Assembly District:** 31  
**Senate District:** 14  
**School District:**  
**APN:**  
**Cleanup Status:**  
**Cleanup Oversight Agencies:**  
**Site Type:** CLOSED  
**Office:**  
**Past Use that Caused Contam:**  
**Potential Media Affected:**  
**Potential Contaminants of Concern:**

**Census Tract:** 6019000400  
**County:** FRESNO  
**Latitude:** 36.725506  
**Longitude:** -119.783258

**Site History:**

NO FACILITY HISTORY HAS BEEN ENTERED FOR THIS SITE

**Envirostor ID:** CAD982041980  
**Status:** CLOSED  
**Summary Link:** [https://www.envirostor.dtsc.ca.gov/public/hwmp\\_profile\\_report?global\\_id=CAD982041980](https://www.envirostor.dtsc.ca.gov/public/hwmp_profile_report?global_id=CAD982041980)  
**Program Type:** HAZ WASTE - Standardized ISD  
**CalEnviroScrnScore:** 95-100%

<a href="#">112</a>	1 of 1	E	0.43 / 2,288.36	291.20 / -1	FIRE DEPT HEADQUARTERS 450 M ST FRESNO CA 93706	LUST
---------------------	--------	---	--------------------	----------------	---	------

**Global ID:** T0601900121  
**Status:** COMPLETED - CASE CLOSED  
**Status Date:** 2010-03-26 00:00:00  
**Case Type:** LUST CLEANUP SITE  
**Date Source:** LUST Cleanup Sites & Military UST Site from GeoTracker Project Search Results Export; LUST Cleanup Sites & Military UST Site from GeoTracker Cleanup Sites Data Download  
**County:** FRESNO  
**Latitude:** 36.7310443  
**Longitude:** -119.7813302

**LUST Cleanup Sites from GeoTracker Cleanup Sites Data Download - Facilities Detail**

**RB Case No:** 5T10000123  
**Local Case No:** FA0269414  
**Begin Date:** 9/8/1988  
**Lead Agency:** CENTRAL VALLEY RWQCB (REGION 5F)  
**Local Agency:** FRESNO COUNTY  
**CUF Case:** NO  
**CalEnvScreen Score:** 96-100% (highest scores)  
**EPA Region:** 9  
**Qty Rlsd Gallons:**  
**Potential Media of Concern:** Soil  
**How Discovered Description:**  
**Calwater Watershed Name:** South Valley Floor - Fresno (551.30)  
**DWR GW Subbasin Name:** San Joaquin Valley - Kings (5-022.08)  
**Disadvantaged Community:**  
**Coordinate Source:** \* Historical Geocode - Exact Address Match  
**Discharge Cause:** Unknown  
**Discharge Source:** Other  
**File Location:**  
**Site History:**

**Potential COC:** Gasoline  
**How Discovered:** Tank Closure  
**Stop Method:**  
**Stop Description:**  
**Case Worker:** WWG  
**Military DoD Site:** No  
**Leak Reported Dt:** 1988-10-10 00:00:00  
**No Further Action Dt:** 2010-03-26 00:00:00

**LUST Cleanup Sites from GeoTracker Cleanup Sites Data Download - Regulatory Activity**

**Action Type:** ENFORCEMENT  
**Date :** 3/26/2010  
**Action:** Closure/No Further Action Letter  
**Action Type:** RESPONSE  
**Date :** 3/10/2010  
**Action:** Correspondence

<b>Map Key</b>	<b>Number of Records</b>	<b>Direction</b>	<b>Distance (mi/ft)</b>	<b>Elev/Diff (ft)</b>	<b>Site</b>	<b>DB</b>
<b>Action Type:</b>		ENFORCEMENT				
<b>Date :</b>		2/17/2010				
<b>Action:</b>		Staff Letter				
<b>Action Type:</b>		RESPONSE				
<b>Date :</b>		2/1/2010				
<b>Action:</b>		Site Assessment Report				
<b>Action Type:</b>		ENFORCEMENT				
<b>Date :</b>		12/1/2009				
<b>Action:</b>		Staff Letter				
<b>Action Type:</b>		RESPONSE				
<b>Date :</b>		11/24/2009				
<b>Action:</b>		Other Workplan				
<b>Action Type:</b>		ENFORCEMENT				
<b>Date :</b>		10/8/2009				
<b>Action:</b>		Staff Letter				
<b>Action Type:</b>		RESPONSE				
<b>Date :</b>		9/14/2009				
<b>Action:</b>		Site Assessment Report				
<b>Action Type:</b>		ENFORCEMENT				
<b>Date :</b>		6/22/2009				
<b>Action:</b>		Technical Correspondence / Assistance / Other				
<b>Action Type:</b>		ENFORCEMENT				
<b>Date :</b>		6/10/2009				
<b>Action:</b>		Staff Letter				
<b>Action Type:</b>		RESPONSE				
<b>Date :</b>		6/3/2009				
<b>Action:</b>		Other Report / Document				
<b>Action Type:</b>		ENFORCEMENT				
<b>Date :</b>		4/6/2009				
<b>Action:</b>		Staff Letter				
<b>Action Type:</b>		ENFORCEMENT				
<b>Date :</b>		3/4/2009				
<b>Action:</b>		File review				
<b>Action Type:</b>		RESPONSE				
<b>Date :</b>		12/15/2006				
<b>Action:</b>		Other Report / Document				
<b>Action Type:</b>		RESPONSE				
<b>Date :</b>		12/15/2006				
<b>Action:</b>		Preliminary Site Assessment Report				
<b>Action Type:</b>		ENFORCEMENT				
<b>Date :</b>		10/16/2006				
<b>Action:</b>		Staff Letter				
<b>Action Type:</b>		RESPONSE				
<b>Date :</b>		8/25/2006				
<b>Action:</b>		Other Workplan				
<b>Action Type:</b>		ENFORCEMENT				
<b>Date :</b>		7/18/2006				
<b>Action:</b>		Warning Letter				
<b>Action Type:</b>		RESPONSE				
<b>Date :</b>		3/17/2006				
<b>Action:</b>		Other Report / Document				

<i>Map Key</i>	<i>Number of Records</i>	<i>Direction</i>	<i>Distance (mi/ft)</i>	<i>Elev/Diff (ft)</i>	<i>Site</i>	<i>DB</i>
<b>Action Type:</b>		ENFORCEMENT				
<b>Date :</b>		3/17/2006				
<b>Action:</b>		* Historical Enforcement				
<b>Action Type:</b>		ENFORCEMENT				
<b>Date :</b>		3/13/2006				
<b>Action:</b>		* Historical Enforcement				
<b>Action Type:</b>		ENFORCEMENT				
<b>Date :</b>		9/1/2005				
<b>Action:</b>		* Verbal Communication				
<b>Action Type:</b>		ENFORCEMENT				
<b>Date :</b>		8/9/2005				
<b>Action:</b>		* Verbal Communication				
<b>Action Type:</b>		RESPONSE				
<b>Date :</b>		7/1/2005				
<b>Action:</b>		Other Report / Document				
<b>Action Type:</b>		ENFORCEMENT				
<b>Date :</b>		6/17/2005				
<b>Action:</b>		Warning Letter				
<b>Action Type:</b>		ENFORCEMENT				
<b>Date :</b>		4/18/2005				
<b>Action:</b>		* Verbal Communication				
<b>Action Type:</b>		ENFORCEMENT				
<b>Date :</b>		2/7/2005				
<b>Action:</b>		* Verbal Communication				
<b>Action Type:</b>		RESPONSE				
<b>Date :</b>		12/10/2004				
<b>Action:</b>		Other Report / Document				
<b>Action Type:</b>		ENFORCEMENT				
<b>Date :</b>		10/19/2004				
<b>Action:</b>		Staff Letter				
<b>Action Type:</b>		ENFORCEMENT				
<b>Date :</b>		9/30/2004				
<b>Action:</b>		* Referral to Regional Board or Another State Agency				
<b>Action Type:</b>		Other				
<b>Date :</b>		10/10/1988				
<b>Action:</b>		Leak Reported				
<b>Action Type:</b>		Other				
<b>Date :</b>		9/13/1988				
<b>Action:</b>		Leak Discovery				
<b>Action Type:</b>		Other				
<b>Date :</b>		9/8/1988				
<b>Action:</b>		Leak Stopped				

**LUST Cleanup Sites from GeoTracker Cleanup Sites Data Download - Regulatory Contacts**

<b>Contact Type:</b>	Local Agency Caseworker	<b>Address:</b>	1221 Fulton Street
<b>Contact Name:</b>	FRESNO COUNTY DPH, ENVIRONMENTAL HEALTH DIV	<b>Email:</b>	environmentalhealth@fresnocountyca.gov
<b>City:</b>	Fresno	<b>Phone No:</b>	
<b>Organization Name:</b>	FRESNO COUNTY		
<b>Contact Type:</b>	Regional Board Caseworker	<b>Address:</b>	1685 E STREET
<b>Contact Name:</b>	WARREN GROSS	<b>Email:</b>	wgross@waterboards.ca.gov
<b>City:</b>	FRESNO	<b>Phone No:</b>	
<b>Organization Name:</b>	CENTRAL VALLEY RWQCB (REGION 5F)		

**LUST Cleanup Sites from GeoTracker Cleanup Sites Data Download - Status History**

**Status:** Completed - Case Closed  
**Status Date:** 3/26/2010

**Status:** Open - Site Assessment  
**Status Date:** 10/10/1988

**Status:** Open - Case Begin Date  
**Status Date:** 9/8/1988

**LUST Sites from GeoTracker Search - Regulatory Profile**

<b>Site Facility Name:</b>	FIRE DEPT HEADQUARTERS	<b>Potential COC:</b>	GASOLINE
<b>Site Facility Type:</b>	LUST CLEANUP SITE	<b>Facility Type:</b>	
<b>Cleanup Status:</b>	COMPLETED - CASE CLOSED	<b>Composting Method:</b>	
<b>Project Status:</b>		<b>Address:</b>	450 M ST
<b>WDR Place Type:</b>		<b>City:</b>	FRESNO
<b>WDR File:</b>		<b>Zip:</b>	93706
<b>WDR Order:</b>		<b>County:</b>	FRESNO
<b>CUF Priority Assig:</b>		<b>CUF Claim:</b>	
<b>CUF Amount Paid:</b>			
<b>File Location:</b>			
<b>Designated Beneficial Use:</b>	MUN, AGR, IND, PROC, REC_1, REC_2		
<b>Project Oversight Agencies:</b>			
<b>Report Link:</b>	<a href="https://geotracker.waterboards.ca.gov/profile_report?global_id=T0601900121">https://geotracker.waterboards.ca.gov/profile_report?global_id=T0601900121</a>		
<b>Cleanup Status Detail:</b>	COMPLETED - CASE CLOSED AS OF 3/26/2010		
<b>Cleanup History Link:</b>	<a href="https://geotracker.waterboards.ca.gov/profile_report_include?global_id=T0601900121&amp;tabname=regulatoryhistory">https://geotracker.waterboards.ca.gov/profile_report_include?global_id=T0601900121&amp;tabname=regulatoryhistory</a>		
<b>Potential Media of Concern:</b>	SOIL		
<b>User Defined Beneficial Use:</b>			
<b>DWR GW Sub Basin:</b>	San Joaquin Valley - Kings (5-022.08)		
<b>Calwater Watershed Name:</b>	South Valley Floor - Fresno (551.30)		
<b>Post Closure Site Management:</b>			
<b>Future Land Use:</b>			
<b>Cleanup Oversight Agencies:</b>	CENTRAL VALLEY RWQCB (REGION 5F) (LEAD) - CASE #: 5T10000123 CASEWORKER: WARREN GROSS FRESNO COUNTY - CASE #: FA0269414 CASEWORKER: FRESNO COUNTY DPH, ENVIRONMENTAL HEALTH DIV		
<b>Gndwater Monitoring Freque:</b>			
<b>Designated Beneficial Use Desc:</b>	Municipal and Domestic Supply, Agricultural Supply, Industrial Service Supply, Industrial Process Supply, Water Contact Recreation, Non-Contact Water Recreation		
<b>Site History:</b>			

No site history available

**LUST Sites from GeoTracker Search - Cleanup Status History**

**Status:** Completed - Case Closed  
**Date :** 3/26/2010

**Status:** Open - Site Assessment  
**Date :** 10/10/1988

**Status:** Open - Case Begin Date  
**Date :** 9/8/1988

**Sites from GeoTracker Search - Regulatory Activities**

**Action Type:** Other Regulatory Actions  
**Action Date:** 3/26/2010  
**Received Issue Date:** 3/26/2010  
**Action:** Closure/No Further Action Letter  
**Doc Link:** [https://geotracker.waterboards.ca.gov/view\\_documents?](https://geotracker.waterboards.ca.gov/view_documents?)

global\_id=T0601900121&enforcement\_id=6047271&temptable=ENFORCEMENT

**Title Description Comments:**

Case Clsr Ltr

**Action Type:** Other Regulatory Actions  
**Action Date:** 2/17/2010  
**Received Issue Date:** 2/17/2010  
**Action:** Staff Letter  
**Doc Link:** [https://geotracker.waterboards.ca.gov/view\\_documents?global\\_id=T0601900121&enforcement\\_id=6044171&temptable=ENFORCEMENT](https://geotracker.waterboards.ca.gov/view_documents?global_id=T0601900121&enforcement_id=6044171&temptable=ENFORCEMENT)

**Title Description Comments:**

Soil Vapor Assessment & Case Clsr Consid.

**Action Type:** Other Regulatory Actions  
**Action Date:** 12/1/2009  
**Received Issue Date:** 12/1/2009  
**Action:** Staff Letter  
**Doc Link:** [https://geotracker.waterboards.ca.gov/view\\_documents?global\\_id=T0601900121&enforcement\\_id=6038196&temptable=ENFORCEMENT](https://geotracker.waterboards.ca.gov/view_documents?global_id=T0601900121&enforcement_id=6038196&temptable=ENFORCEMENT)

**Title Description Comments:**

WG-4 - WP comment

**Action Type:** Response Requested - Workplans  
**Action Date:** 11/24/2009  
**Received Issue Date:** 11/9/2009  
**Action:** Other Workplan  
**Doc Link:**  
**Title Description Comments:**

Soil & Vapor Sampling Workplan

**Action Type:** Other Regulatory Actions  
**Action Date:** 10/8/2009  
**Received Issue Date:** 10/8/2009  
**Action:** Staff Letter  
**Doc Link:** [https://geotracker.waterboards.ca.gov/view\\_documents?global\\_id=T0601900121&enforcement\\_id=6034426&temptable=ENFORCEMENT](https://geotracker.waterboards.ca.gov/view_documents?global_id=T0601900121&enforcement_id=6034426&temptable=ENFORCEMENT)

**Title Description Comments:**

WG-3, Site Assessment Rpt Comments

**Action Type:** Response Requested - Reports  
**Action Date:** \*9/14/2009  
**Received Issue Date:** 9/14/2009  
**Action:** Site Assessment Report  
**Doc Link:**  
**Title Description Comments:**

Site Assessment Report - Report includes additional borings proposed by 7/30/09 workplan. WWG

**Action Type:** Other Regulatory Actions  
**Action Date:** 6/22/2009  
**Received Issue Date:** 6/22/2009  
**Action:** Technical Correspondence / Assistance / Other  
**Doc Link:**  
**Title Description Comments:**

e-mail from Pam Parr, City of Fresno, informed me of case contact change from Martin Bloom to Keith Sipe, City of Fresno Fire Department.

**Action Type:** Other Regulatory Actions  
**Action Date:** 6/10/2009

<b>Map Key</b>	<b>Number of Records</b>	<b>Direction</b>	<b>Distance (mi/ft)</b>	<b>Elev/Diff (ft)</b>	<b>Site</b>	<b>DB</b>
<b>Received Issue Date:</b>		6/10/2009				
<b>Action:</b>		Staff Letter				
<b>Doc Link:</b>		https://geotracker.waterboards.ca.gov/view_documents?global_id=T0601900121&enforcement_id=6016985&temptable=ENFORCEMENT				
<b>Title Description Comments:</b>		WG-2, Assessment Schedule				
<b>Action Type:</b>		Other Regulatory Actions				
<b>Action Date:</b>		4/6/2009				
<b>Received Issue Date:</b>		4/6/2009				
<b>Action:</b>		Staff Letter				
<b>Doc Link:</b>		https://geotracker.waterboards.ca.gov/view_documents?global_id=T0601900121&enforcement_id=6011863&temptable=ENFORCEMENT				
<b>Title Description Comments:</b>		WG-1, Failure to Implement Work Plan Mark Pomaville called on 6/5/09 and stated he has approval to proceed with the assessment. He has scheduled drilling for 6/18 and will e-mail a request for extension of the report submittal date.				
<b>Action Type:</b>		Other Regulatory Actions				
<b>Action Date:</b>		3/4/2009				
<b>Received Issue Date:</b>		3/4/2009				
<b>Action:</b>		File review				
<b>Doc Link:</b>						
<b>Title Description Comments:</b>						
<b>Action Type:</b>		Other Regulatory Actions				
<b>Action Date:</b>		10/16/2006				
<b>Received Issue Date:</b>		10/16/2006				
<b>Action:</b>		Staff Letter				
<b>Doc Link:</b>						
<b>Title Description Comments:</b>		Review and approval of work plan.				
<b>Action Type:</b>		Response Requested - Workplans				
<b>Action Date:</b>		*8/25/2006				
<b>Received Issue Date:</b>		9/22/2006				
<b>Action:</b>		Other Workplan				
<b>Doc Link:</b>						
<b>Title Description Comments:</b>		Additional Information Workplan				
<b>Action Type:</b>		Enforcement/Orders				
<b>Action Date:</b>		7/18/2006				
<b>Received Issue Date:</b>		7/18/2006				
<b>Action:</b>		Warning Letter				
<b>Doc Link:</b>						
<b>Title Description Comments:</b>		Overdue Response, establish new due date for submittal of work plan.				
<b>Action Type:</b>		Enforcement/Orders				
<b>Action Date:</b>		3/17/2006				
<b>Received Issue Date:</b>		3/17/2006				
<b>Action:</b>		* Historical Enforcement				
<b>Doc Link:</b>						
<b>Title Description Comments:</b>		Entry to track correspondence from RP.				
<b>Action Type:</b>		Response Requested - Other				
<b>Action Date:</b>		3/17/2006				

**Received Issue Date:** 3/17/2006  
**Action:** Other Report / Document  
**Doc Link:**  
**Title Description Comments:**

Other Type of Submission by RP - Per Joel Aranaz (via email), Operations Chief with the City of Fresno Fire Department, David Chaffe will work on trying to locate documents for the former UST.

**Action Type:** Enforcement/Orders  
**Action Date:** 3/13/2006  
**Received Issue Date:** 3/13/2006  
**Action:** \* Historical Enforcement  
**Doc Link:**  
**Title Description Comments:**

Email to David Chaffe requesting City's timeline to conduct work at the site.

**Action Type:** Other Regulatory Actions  
**Action Date:** 9/1/2005  
**Received Issue Date:** 9/1/2005  
**Action:** \* Verbal Communication  
**Doc Link:**  
**Title Description Comments:**

per Dave Chaffee (via email), City will authorize BSK to prepare work plan and should submit plan within two weeks (by 9/16?).

**Action Type:** Other Regulatory Actions  
**Action Date:** 8/9/2005  
**Received Issue Date:** 8/9/2005  
**Action:** \* Verbal Communication  
**Doc Link:**  
**Title Description Comments:**

per Dave Chaffee w/Facilities Mgmt (cell 978-2302), he will handle case and work on getting budget authorization from City to conduct work.

**Action Type:** Response Requested - Other  
**Action Date:** 7/1/2005  
**Received Issue Date:** 8/10/2005  
**Action:** Other Report / Document  
**Doc Link:**  
**Title Description Comments:**

Other Type of Submission by RP - Written statement for delay and proposed time schedule.

**Action Type:** Enforcement/Orders  
**Action Date:** 6/17/2005  
**Received Issue Date:** 6/17/2005  
**Action:** Warning Letter  
**Doc Link:**  
**Title Description Comments:**

**Action Type:** Other Regulatory Actions  
**Action Date:** 4/18/2005  
**Received Issue Date:** 4/18/2005  
**Action:** \* Verbal Communication  
**Doc Link:**  
**Title Description Comments:**

per Dave Chaffee w/Facilities Mgmt (cell 978-2302), he will handle case and work on getting consultant to prepare work plan.

**Action Type:** Other Regulatory Actions  
**Action Date:** 2/7/2005  
**Received Issue Date:** 2/7/2005



**Action:** \* Verbal Communication  
**Doc Link:**  
**Title Description Comments:**

per Keith Seitz w/FFD (621-4005), case was forwarded to Dennis Major w/ Facilities Mgmt (621-1487).

**Action Type:** Other Regulatory Actions  
**Action Date:** 10/19/2004  
**Received Issue Date:** 10/19/2004  
**Action:** Staff Letter  
**Doc Link:**  
**Title Description Comments:**

1st letter.

**Action Type:** Referral to Other Agency  
**Action Date:** 9/30/2004  
**Received Issue Date:** 9/30/2004  
**Action:** \* Referral to Regional Board or Another State Agency  
**Doc Link:**  
**Title Description Comments:**

**Action Type:** Response Requested - Other  
**Action Date:** 3/10/2010  
**Received Issue Date:**  
**Action:** Correspondence  
**Doc Link:**  
**Title Description Comments:**

Questions/Comments about preclosure

**Action Type:** Response Requested - Other  
**Action Date:** 12/10/2004  
**Received Issue Date:**  
**Action:** Other Report / Document  
**Doc Link:**  
**Title Description Comments:**

Other Type of Submission by RP - site owner info

**Action Type:** Response Requested - Other  
**Action Date:** 12/15/2006  
**Received Issue Date:**  
**Action:** Other Report / Document  
**Doc Link:**  
**Title Description Comments:**

Other Report / Document - Land owner and public participation info.

**Action Type:** Response Requested - Other  
**Action Date:** 6/3/2009  
**Received Issue Date:**  
**Action:** Other Report / Document  
**Doc Link:**  
**Title Description Comments:**

Work Plan Schedule

**Action Type:** Response Requested - Reports  
**Action Date:** 12/15/2006  
**Received Issue Date:**  
**Action:** Preliminary Site Assessment Report  
**Doc Link:**

Map Key	Number of Records	Direction	Distance (mi/ft)	Elev/Diff (ft)	Site	DB
---------	-------------------	-----------	------------------	----------------	------	----

**Title Description Comments:**

Preliminary Site Assessment Report

**Action Type:** Response Requested - Reports  
**Action Date:** 2/1/2010  
**Received Issue Date:**  
**Action:** Site Assessment Report  
**Doc Link:**  
**Title Description Comments:**

Site Assessment Rpt

**Action Type:** Leak Action  
**Action Date:** 9/13/1988  
**Received Issue Date:**  
**Action:** Leak Discovery  
**Doc Link:**  
**Title Description Comments:**

**Action Type:** Leak Action  
**Action Date:** 10/10/1988  
**Received Issue Date:**  
**Action:** Leak Reported  
**Doc Link:**  
**Title Description Comments:**

**Action Type:** Leak Action  
**Action Date:** 9/8/1988  
**Received Issue Date:**  
**Action:** Leak Stopped  
**Doc Link:**  
**Title Description Comments:**

**Sites from GeoTracker Search - Documents**

**Document Type:** Site Documents **Size :**  
**Document Date:** 3/26/2010 **Submitted By:** (REGULATOR)  
**Type:** CLOSURE/NO FURTHER ACTION LETTER **Submitted:**  
**Title:** CASE CLSR LTR  
**Title Link:** [https://geotracker.waterboards.ca.gov/view\\_documents?global\\_id=T0601900121&enforcement\\_id=6047271](https://geotracker.waterboards.ca.gov/view_documents?global_id=T0601900121&enforcement_id=6047271)

**Document Type:** Site Documents **Size :**  
**Document Date:** 2/17/2010 **Submitted By:** (REGULATOR)  
**Type:** STAFF LETTER **Submitted:**  
**Title:** SOIL VAPOR ASSESSMENT & CASE CLSR CONSID.  
**Title Link:** [https://geotracker.waterboards.ca.gov/view\\_documents?global\\_id=T0601900121&enforcement\\_id=6044171](https://geotracker.waterboards.ca.gov/view_documents?global_id=T0601900121&enforcement_id=6044171)

**Document Type:** Site Documents **Size :** 4,283 KB  
**Document Date:** 1/8/2010 **Submitted By:** BSK FRESNO (AUTH\_RP)  
**Type:** OTHER REPORT / DOCUMENT **Submitted:**  
**Title:** REPORT OF SOIL VAPOR ASSESSMENT 01 07 10  
**Title Link:** [https://geotracker.waterboards.ca.gov/esi/uploads/geo\\_report/4177369475/T0601900121.PDF](https://geotracker.waterboards.ca.gov/esi/uploads/geo_report/4177369475/T0601900121.PDF)

**Document Type:** Site Documents **Size :**  
**Document Date:** 12/1/2009 **Submitted By:** (REGULATOR)  
**Type:** STAFF LETTER **Submitted:**  
**Title:** WG-4 - WP COMMENT  
**Title Link:** [https://geotracker.waterboards.ca.gov/view\\_documents?global\\_id=T0601900121&enforcement\\_id=6038196](https://geotracker.waterboards.ca.gov/view_documents?global_id=T0601900121&enforcement_id=6038196)

**Document Type:** Site Documents **Size :** 686 KB  
**Document Date:** 11/30/2009 **Submitted By:** BSK FRESNO (AUTH\_RP)  
**Type:** SITE ASSESSMENT REPORT **Submitted:**  
**Title:** ADD'L UST SITE ASSESSMENT 07 30 09

Map Key	Number of Records	Direction	Distance (mi/ft)	Elev/Diff (ft)	Site	DB
<a href="https://geotracker.waterboards.ca.gov/esi/uploads/geo_report/8088502287/T0601900121.PDF">Title Link:</a>					https://geotracker.waterboards.ca.gov/esi/uploads/geo_report/8088502287/T0601900121.PDF	
<b>Document Type:</b>	Site Documents			<b>Size :</b>	15,165 KB	
<b>Document Date:</b>	11/30/2009			<b>Submitted By:</b>	BSK FRESNO (AUTH_RP)	
<b>Type:</b>	SITE ASSESSMENT REPORT			<b>Submitted:</b>		
<b>Title:</b>	UST SUBSURFACE ASST RPT 09 11 09					
<b>Title Link:</b>	https://geotracker.waterboards.ca.gov/esi/uploads/geo_report/4766923308/T0601900121.PDF					
<b>Document Type:</b>	Site Documents			<b>Size :</b>	1,201 KB	
<b>Document Date:</b>	11/30/2009			<b>Submitted By:</b>	BSK FRESNO (AUTH_RP)	
<b>Type:</b>	SITE ASSESSMENT REPORT			<b>Submitted:</b>		
<b>Title:</b>	RESULTS OF THE INITIAL UST SITE ASST RPT 07 06 09					
<b>Title Link:</b>	https://geotracker.waterboards.ca.gov/esi/uploads/geo_report/2238741219/T0601900121.PDF					
<b>Document Type:</b>	Site Documents			<b>Size :</b>	2,485 KB	
<b>Document Date:</b>	11/30/2009			<b>Submitted By:</b>	BSK FRESNO (AUTH_RP)	
<b>Type:</b>	OTHER WORKPLAN			<b>Submitted:</b>		
<b>Title:</b>	WP ADDM FOR SOIL VAPOR ASST 11 05 09					
<b>Title Link:</b>	https://geotracker.waterboards.ca.gov/esi/uploads/geo_report/2848456144/T0601900121.PDF					
<b>Document Type:</b>	Site Documents			<b>Size :</b>		
<b>Document Date:</b>	10/8/2009			<b>Submitted By:</b>	(REGULATOR)	
<b>Type:</b>	STAFF LETTER			<b>Submitted:</b>		
<b>Title:</b>	WG-3, SITE ASSESSMENT RPT COMMENTS					
<b>Title Link:</b>	https://geotracker.waterboards.ca.gov/view_documents?global_id=T0601900121&enforcement_id=6034426					
<b>Document Type:</b>	Site Documents			<b>Size :</b>		
<b>Document Date:</b>	6/10/2009			<b>Submitted By:</b>	(REGULATOR)	
<b>Type:</b>	STAFF LETTER			<b>Submitted:</b>		
<b>Title:</b>	WG-2, ASSESSMENT SCHEDULE					
<b>Title Link:</b>	https://geotracker.waterboards.ca.gov/view_documents?global_id=T0601900121&enforcement_id=6016985					
<b>Document Type:</b>	Site Documents			<b>Size :</b>		
<b>Document Date:</b>	4/6/2009			<b>Submitted By:</b>	(REGULATOR)	
<b>Type:</b>	STAFF LETTER			<b>Submitted:</b>		
<b>Title:</b>	WG-1, FAILURE TO IMPLEMENT WORK PLAN					
<b>Title Link:</b>	https://geotracker.waterboards.ca.gov/view_documents?global_id=T0601900121&enforcement_id=6011863					

[113](#) 1 of 1 **WNW** **0.44 / 2,325.03** **287.33 / -5** **FIRE STATION #3** **1406 FRESNO STREET** **FRESNO CA 93706** **LUST**

**Global ID:** T10000001756 **County:** FRESNO  
**Status:** COMPLETED - CASE CLOSED **Latitude:** 36.731509036314  
**Status Date:** 2013-04-08 00:00:00 **Longitude:** -119.797679185867  
**Case Type:** LUST CLEANUP SITE  
**Date Source:** LUST Cleanup Sites & Military UST Site from GeoTracker Project Search Results Export; LUST Cleanup Sites & Military UST Site from GeoTracker Cleanup Sites Data Download

**LUST Cleanup Sites from GeoTracker Cleanup Sites Data Download - Facilities Detail**

**RB Case No:** 5T10000905 **Potential COC:** Benzene, Xylene, Diesel, Gasoline  
**Local Case No:** FA0169629 **How Discovered:** Tank Closure  
**Begin Date:** 8/3/2009 **Stop Method:** Close and Remove Tank  
**Lead Agency:** CENTRAL VALLEY RWQCB (REGION 5F) **Stop Description:**  
**Local Agency:** FRESNO COUNTY **Case Worker:** MLE  
**CUF Case:** NO **Military DoD Site:** No  
**CalEnvScreen Score:** 96-100% (highest scores) **Leak Reported Dt:** 2010-01-19 00:00:00  
**EPA Region:** 9 **No Further Action Dt:** 2013-04-08 00:00:00  
**Qty Rlsd Gallons:**  
**Potential Media of Concern:** Aquifer used for drinking water supply, Soil  
**How Discovered Description:**  
**Calwater Watershed Name:** South Valley Floor - Fresno (551.30)  
**DWR GW Subbasin Name:** San Joaquin Valley - Kings (5-022.08)  
**Disadvantaged Community:**  
**Coordinate Source:** Google Map Move  
**Discharge Cause:** Unknown

<b>Map Key</b>	<b>Number of Records</b>	<b>Direction</b>	<b>Distance (mi/ft)</b>	<b>Elev/Diff (ft)</b>	<b>Site</b>	<b>DB</b>
----------------	--------------------------	------------------	-------------------------	-----------------------	-------------	-----------

**Discharge Source:** Dispenser  
**File Location:**  
**Site History:**

Subsurface analysis of soil revealed the presence of petroleum constituents. Benzene, a constituent of petroleum products is currently on the list of Proposition 65 chemicals as a known carcinogen. The preliminary investigation conducted at the site showed soil contamination. Further investigation will be required. The case will be referred to the California Regional Water Quality Control Board, Central Valley Region for review, future site investigations and direct further assessment work as needed. The scope of future subsurface investigation may include the determination of potential groundwater impacts.

**LUST Cleanup Sites from GeoTracker Cleanup Sites Data Download - Regulatory Activity**

<b>Action Type:</b>	ENFORCEMENT
<b>Date :</b>	4/8/2013
<b>Action:</b>	Closure/No Further Action Letter
<b>Action Type:</b>	ENFORCEMENT
<b>Date :</b>	1/17/2013
<b>Action:</b>	Notification - Preclosure
<b>Action Type:</b>	RESPONSE
<b>Date :</b>	9/1/2012
<b>Action:</b>	Soil and Water Investigation Report
<b>Action Type:</b>	ENFORCEMENT
<b>Date :</b>	7/26/2012
<b>Action:</b>	Staff Letter
<b>Action Type:</b>	RESPONSE
<b>Date :</b>	1/30/2012
<b>Action:</b>	Corrective Action Plan / Remedial Action Plan
<b>Action Type:</b>	ENFORCEMENT
<b>Date :</b>	12/28/2011
<b>Action:</b>	Notice of Violation
<b>Action Type:</b>	RESPONSE
<b>Date :</b>	8/1/2011
<b>Action:</b>	Corrective Action Plan / Remedial Action Plan
<b>Action Type:</b>	RESPONSE
<b>Date :</b>	8/1/2011
<b>Action:</b>	Site Assessment Report
<b>Action Type:</b>	ENFORCEMENT
<b>Date :</b>	5/19/2011
<b>Action:</b>	Staff Letter
<b>Action Type:</b>	RESPONSE
<b>Date :</b>	5/2/2011
<b>Action:</b>	Other Report / Document
<b>Action Type:</b>	ENFORCEMENT
<b>Date :</b>	3/17/2011
<b>Action:</b>	Staff Letter
<b>Action Type:</b>	RESPONSE
<b>Date :</b>	11/26/2010
<b>Action:</b>	Correspondence
<b>Action Type:</b>	ENFORCEMENT
<b>Date :</b>	10/26/2010
<b>Action:</b>	Notice of Violation
<b>Action Type:</b>	RESPONSE
<b>Date :</b>	7/28/2010
<b>Action:</b>	Soil and Water Investigation Workplan

<i>Map Key</i>	<i>Number of Records</i>	<i>Direction</i>	<i>Distance (mi/ft)</i>	<i>Elev/Diff (ft)</i>	<i>Site</i>	<i>DB</i>
<b>Action Type:</b>		RESPONSE				
<b>Date :</b>		7/28/2010				
<b>Action:</b>		Correspondence				
<b>Action Type:</b>		ENFORCEMENT				
<b>Date :</b>		5/28/2010				
<b>Action:</b>		Staff Letter				
<b>Action Type:</b>		ENFORCEMENT				
<b>Date :</b>		1/25/2010				
<b>Action:</b>		Referral to Regional Board				
<b>Action Type:</b>		Other				
<b>Date :</b>		1/19/2010				
<b>Action:</b>		Leak Reported				
<b>Action Type:</b>		ENFORCEMENT				
<b>Date :</b>		1/19/2010				
<b>Action:</b>		Unauthorized Release Form				
<b>Action Type:</b>		RESPONSE				
<b>Date :</b>		9/3/2009				
<b>Action:</b>		Tank Removal Report / UST Sampling Report				
<b>Action Type:</b>		Other				
<b>Date :</b>		8/3/2009				
<b>Action:</b>		Leak Stopped				
<b>Action Type:</b>		Other				
<b>Date :</b>		8/3/2009				
<b>Action:</b>		Leak Discovery				
<b>Action Type:</b>		ENFORCEMENT				
<b>Date :</b>		8/3/2009				
<b>Action:</b>		Site Visit / Inspection / Sampling				

**LUST Cleanup Sites from GeoTracker Cleanup Sites Data Download - Regulatory Contacts**

<b>Contact Type:</b>	Regional Board Caseworker	<b>Address:</b>	1685 E Street
<b>Contact Name:</b>	MICHEALE EASLEY	<b>Email:</b>	micheale.easley@waterboards.ca.gov
<b>City:</b>	FRESNO	<b>Phone No:</b>	5594884391
<b>Organization Name:</b>	CENTRAL VALLEY RWQCB (REGION 5F)		

**LUST Cleanup Sites from GeoTracker Cleanup Sites Data Download - Status History**

<b>Status:</b>	Completed - Case Closed
<b>Status Date:</b>	4/8/2013
<b>Status:</b>	Open - Remediation
<b>Status Date:</b>	12/6/2012
<b>Status:</b>	Open - Eligible for Closure
<b>Status Date:</b>	12/6/2012
<b>Status:</b>	Open - Remediation
<b>Status Date:</b>	12/5/2012
<b>Status:</b>	Open - Eligible for Closure
<b>Status Date:</b>	12/5/2012
<b>Status:</b>	Open - Remediation
<b>Status Date:</b>	12/4/2012
<b>Status:</b>	Open - Eligible for Closure
<b>Status Date:</b>	12/1/2012

<b>Map Key</b>	<b>Number of Records</b>	<b>Direction</b>	<b>Distance (mi/ft)</b>	<b>Elev/Diff (ft)</b>	<b>Site</b>	<b>DB</b>
<b>Status:</b>			Open - Eligible for Closure			
<b>Status Date:</b>			11/14/2012			
<b>Status:</b>			Open - Site Assessment			
<b>Status Date:</b>			1/19/2010			
<b>Status:</b>			Open - Assessment & Interim Remedial Action			
<b>Status Date:</b>			1/19/2010			
<b>Status:</b>			Open - Referred			
<b>Status Date:</b>			1/19/2010			
<b>Status:</b>			Open - Eligible for Closure			
<b>Status Date:</b>			1/19/2010			
<b>Status:</b>			Open - Case Begin Date			
<b>Status Date:</b>			8/3/2009			

**LUST Sites from GeoTracker Search - Regulatory Profile**

<b>Site Facility Name:</b>	FIRE STATION #3	<b>Potential COC:</b>	BENZENE, DIESEL, GASOLINE, XYLENE
<b>Site Facility Type:</b>	LUST CLEANUP SITE	<b>Facility Type:</b>	
<b>Cleanup Status:</b>	COMPLETED - CASE CLOSED	<b>Composting Method:</b>	
<b>Project Status:</b>		<b>Address:</b>	1406 FRESNO STREET
<b>WDR Place Type:</b>		<b>City:</b>	FRESNO
<b>WDR File:</b>		<b>Zip:</b>	93706
<b>WDR Order:</b>		<b>County:</b>	FRESNO
<b>CUF Priority Assig:</b>		<b>CUF Claim:</b>	
<b>CUF Amount Paid:</b>			
<b>File Location:</b>			
<b>Designated Beneficial Use:</b>	MUN, AGR, IND, PROC, REC_1, REC_2		
<b>Project Oversight Agencies:</b>			
<b>Report Link:</b>	<a href="https://geotracker.waterboards.ca.gov/profile_report?global_id=T10000001756">https://geotracker.waterboards.ca.gov/profile_report?global_id=T10000001756</a>		
<b>Cleanup Status Detail:</b>	COMPLETED - CASE CLOSED AS OF 4/8/2013		
<b>Cleanup History Link:</b>	<a href="https://geotracker.waterboards.ca.gov/profile_report_include?global_id=T10000001756&amp;tabname=regulatoryhistory">https://geotracker.waterboards.ca.gov/profile_report_include?global_id=T10000001756&amp;tabname=regulatoryhistory</a>		
<b>Potential Media of Concern:</b>	AQUIFER USED FOR DRINKING WATER SUPPLY, SOIL		
<b>User Defined Beneficial Use:</b>			
<b>DWR GW Sub Basin:</b>	San Joaquin Valley - Kings (5-022.08)		
<b>Calwater Watershed Name:</b>	South Valley Floor - Fresno (551.30)		
<b>Post Closure Site Management:</b>			
<b>Future Land Use:</b>			
<b>Cleanup Oversight Agencies:</b>	CENTRAL VALLEY RWQCB (REGION 5F) (LEAD) - CASE #: 5T10000905 CASEWORKER: MICHEALE EASLEY FRESNO COUNTY - CASE #: FA0169629 CASEWORKER: FRESNO COUNTY DPH, ENVIRONMENTAL HEALTH DIV		
<b>Gndwater Monitoring Freque:</b>			
<b>Designated Beneficial Use Desc:</b>	Municipal and Domestic Supply, Agricultural Supply, Industrial Service Supply, Industrial Process Supply, Water Contact Recreation, Non-Contact Water Recreation		
<b>Site History:</b>			

Subsurface analysis of soil revealed the presence of petroleum constituents. Benzene, a constituent of petroleum products is currently on the list of Proposition 65 chemicals as a known carcinogen. The preliminary investigation conducted at the site showed soil contamination. Further investigation will be required. The case will be referred to the California Regional Water Quality Control Board, Central Valley Region for review, future site investigations and direct further assessment work as needed. The scope of future subsurface investigation may include the determination of potential groundwater impacts.

**LUST Sites from GeoTracker Search - Cleanup Status History**

<b>Status:</b>	Completed - Case Closed
<b>Date :</b>	4/8/2013
<b>Status:</b>	Open - Eligible for Closure
<b>Date :</b>	12/6/2012
<b>Status:</b>	Open - Remediation

<i>Map Key</i>	<i>Number of Records</i>	<i>Direction</i>	<i>Distance (mi/ft)</i>	<i>Elev/Diff (ft)</i>	<i>Site</i>	<i>DB</i>
<i>Date :</i>		12/6/2012				
<i>Status:</i>		Open - Remediation				
<i>Date :</i>		12/5/2012				
<i>Status:</i>		Open - Eligible for Closure				
<i>Date :</i>		12/5/2012				
<i>Status:</i>		Open - Remediation				
<i>Date :</i>		12/4/2012				
<i>Status:</i>		Open - Eligible for Closure				
<i>Date :</i>		12/1/2012				
<i>Status:</i>		Open - Eligible for Closure				
<i>Date :</i>		11/14/2012				
<i>Status:</i>		Open - Eligible for Closure				
<i>Date :</i>		1/19/2010				
<i>Status:</i>		Open - Referred				
<i>Date :</i>		1/19/2010				
<i>Status:</i>		Open - Site Assessment				
<i>Date :</i>		1/19/2010				
<i>Status:</i>		Open - Assessment & Interim Remedial Action				
<i>Date :</i>		1/19/2010				
<i>Status:</i>		Open - Case Begin Date				
<i>Date :</i>		8/3/2009				

**Sites from GeoTracker Search - Regulatory Activities**

**Action Type:** Other Regulatory Actions  
**Action Date:** 4/8/2013  
**Received Issue Date:** 4/8/2013  
**Action:** Closure/No Further Action Letter  
**Doc Link:** [https://geotracker.waterboards.ca.gov/view\\_documents?global\\_id=T10000001756&enforcement\\_id=6154726&temptable=ENFORCEMENT](https://geotracker.waterboards.ca.gov/view_documents?global_id=T10000001756&enforcement_id=6154726&temptable=ENFORCEMENT)

**Title Description Comments:**

**Action Type:** Notices  
**Action Date:** 1/17/2013  
**Received Issue Date:** 1/17/2013  
**Action:** Notification - Preclosure  
**Doc Link:** [https://geotracker.waterboards.ca.gov/view\\_documents?global\\_id=T10000001756&enforcement\\_id=6151250&temptable=ENFORCEMENT](https://geotracker.waterboards.ca.gov/view_documents?global_id=T10000001756&enforcement_id=6151250&temptable=ENFORCEMENT)

**Title Description Comments:**

**Action Type:** Other Regulatory Actions  
**Action Date:** 7/26/2012  
**Received Issue Date:** 7/26/2012  
**Action:** Staff Letter  
**Doc Link:** [https://geotracker.waterboards.ca.gov/view\\_documents?global\\_id=T10000001756&enforcement\\_id=6138795&temptable=ENFORCEMENT](https://geotracker.waterboards.ca.gov/view_documents?global_id=T10000001756&enforcement_id=6138795&temptable=ENFORCEMENT)

**Title Description Comments:**

Response to Work Plan for Additional Soil Assessment

**Action Type:** Enforcement/Orders  
**Action Date:** 12/28/2011  
**Received Issue Date:** 12/28/2011  
**Action:** Notice of Violation  
**Doc Link:** [https://geotracker.waterboards.ca.gov/view\\_documents?global\\_id=T10000001756&enforcement\\_id=6120035&temptable=ENFORCEMENT](https://geotracker.waterboards.ca.gov/view_documents?global_id=T10000001756&enforcement_id=6120035&temptable=ENFORCEMENT)

<b>Map Key</b>	<b>Number of Records</b>	<b>Direction</b>	<b>Distance (mi/ft)</b>	<b>Elev/Diff (ft)</b>	<b>Site</b>	<b>DB</b>
----------------	--------------------------	------------------	-------------------------	-----------------------	-------------	-----------

**Title Description Comments:**

**Action Type:** Other Regulatory Actions  
**Action Date:** 5/19/2011  
**Received Issue Date:** 5/19/2011  
**Action:** Staff Letter  
**Doc Link:** [https://geotracker.waterboards.ca.gov/view\\_documents?global\\_id=T10000001756&enforcement\\_id=6091853&temptable=ENFORCEMENT](https://geotracker.waterboards.ca.gov/view_documents?global_id=T10000001756&enforcement_id=6091853&temptable=ENFORCEMENT)

**Title Description Comments:**

Response to Limited Soil Assessment Report

**Action Type:** Other Regulatory Actions  
**Action Date:** 3/17/2011  
**Received Issue Date:** 3/17/2011  
**Action:** Staff Letter  
**Doc Link:** [https://geotracker.waterboards.ca.gov/view\\_documents?global\\_id=T10000001756&enforcement\\_id=6083773&temptable=ENFORCEMENT](https://geotracker.waterboards.ca.gov/view_documents?global_id=T10000001756&enforcement_id=6083773&temptable=ENFORCEMENT)

**Title Description Comments:**

Workplan Comment

**Action Type:** Enforcement/Orders  
**Action Date:** 10/26/2010  
**Received Issue Date:** 10/26/2010  
**Action:** Notice of Violation  
**Doc Link:** [https://geotracker.waterboards.ca.gov/view\\_documents?global\\_id=T10000001756&enforcement\\_id=6072903&temptable=ENFORCEMENT](https://geotracker.waterboards.ca.gov/view_documents?global_id=T10000001756&enforcement_id=6072903&temptable=ENFORCEMENT)

**Title Description Comments:**

Late Response

**Action Type:** Other Regulatory Actions  
**Action Date:** 5/28/2010  
**Received Issue Date:** 5/28/2010  
**Action:** Staff Letter  
**Doc Link:** [https://geotracker.waterboards.ca.gov/view\\_documents?global\\_id=T10000001756&enforcement\\_id=6061875&temptable=ENFORCEMENT](https://geotracker.waterboards.ca.gov/view_documents?global_id=T10000001756&enforcement_id=6061875&temptable=ENFORCEMENT)

**Title Description Comments:**

**Action Type:** Referral to Other Agency  
**Action Date:** 1/25/2010  
**Received Issue Date:** 1/25/2010  
**Action:** Referral to Regional Board  
**Doc Link:** [https://geotracker.waterboards.ca.gov/view\\_documents?global\\_id=T10000001756&enforcement\\_id=6041282&temptable=ENFORCEMENT](https://geotracker.waterboards.ca.gov/view_documents?global_id=T10000001756&enforcement_id=6041282&temptable=ENFORCEMENT)

**Title Description Comments:**

UST Release and Referral of Oversight

**Action Type:** Other Regulatory Actions  
**Action Date:** 1/19/2010  
**Received Issue Date:** 1/19/2010  
**Action:** Unauthorized Release Form  
**Doc Link:** [https://geotracker.waterboards.ca.gov/view\\_documents?global\\_id=T10000001756&enforcement\\_id=6040808&temptable=ENFORCEMENT](https://geotracker.waterboards.ca.gov/view_documents?global_id=T10000001756&enforcement_id=6040808&temptable=ENFORCEMENT)

**Title Description Comments:**

Unauthorized Release Form

**Action Type:** Response Requested - Reports  
**Action Date:** 9/3/2009  
**Received Issue Date:** 12/3/2009  
**Action:** Tank Removal Report / UST Sampling Report



**Doc Link:** [https://geotracker.waterboards.ca.gov/view\\_documents\\_all?global\\_id=T1000001756&doc\\_id=5658994](https://geotracker.waterboards.ca.gov/view_documents_all?global_id=T1000001756&doc_id=5658994)

**Title Description Comments:**

Removal of Underground Storage Tank

**Action Type:** Other Regulatory Actions

**Action Date:** 8/3/2009

**Received Issue Date:** 8/3/2009

**Action:** Site Visit / Inspection / Sampling

**Doc Link:** [https://geotracker.waterboards.ca.gov/view\\_documents?global\\_id=T1000001756&enforcement\\_id=6041029&temptable=ENFORCEMENT](https://geotracker.waterboards.ca.gov/view_documents?global_id=T1000001756&enforcement_id=6041029&temptable=ENFORCEMENT)

**Title Description Comments:**

UST Removal Inspection Report

**Action Type:** Enforcement - Other

**Action Date:**

**Received Issue Date:**

**Action:** UNK

**Doc Link:**

**Title Description Comments:**

**Action Type:** Leak Action

**Action Date:** 8/3/2009

**Received Issue Date:**

**Action:** Leak Discovery

**Doc Link:**

**Title Description Comments:**

**Action Type:** Leak Action

**Action Date:** 1/19/2010

**Received Issue Date:**

**Action:** Leak Reported

**Doc Link:**

**Title Description Comments:**

**Action Type:** Leak Action

**Action Date:** 8/3/2009

**Received Issue Date:**

**Action:** Leak Stopped

**Doc Link:**

**Title Description Comments:**

**Action Type:** Response Requested - Other

**Action Date:** 11/26/2010

**Received Issue Date:**

**Action:** Correspondence

**Doc Link:**

**Title Description Comments:**

**Action Type:** Response Requested - Other

**Action Date:** 7/28/2010

**Received Issue Date:**

**Action:** Correspondence

**Doc Link:**

**Title Description Comments:**

Owner names/addresses

**Action Type:** Response Requested - Other

**Action Date:** 5/2/2011

**Received Issue Date:**

<i>Map Key</i>	<i>Number of Records</i>	<i>Direction</i>	<i>Distance (mi/ft)</i>	<i>Elev/Diff (ft)</i>	<i>Site</i>	<i>DB</i>
<b>Action:</b> <b>Doc Link:</b> <b>Title Description Comments:</b>					Other Report / Document	
List of record fee title owners						
<b>Action Type:</b> <b>Action Date:</b> <b>Received Issue Date:</b> <b>Action:</b> <b>Doc Link:</b> <b>Title Description Comments:</b>					Response Requested - Reports 8/1/2011 Site Assessment Report	
<b>Action Type:</b> <b>Action Date:</b> <b>Received Issue Date:</b> <b>Action:</b> <b>Doc Link:</b> <b>Title Description Comments:</b>					Response Requested - Reports 9/1/2012 Soil and Water Investigation Report	
Additional Soil Assessment Report						
<b>Action Type:</b> <b>Action Date:</b> <b>Received Issue Date:</b> <b>Action:</b> <b>Doc Link:</b> <b>Title Description Comments:</b>					Response Requested - Workplans 1/30/2012 Corrective Action Plan / Remedial Action Plan	
<b>Action Type:</b> <b>Action Date:</b> <b>Received Issue Date:</b> <b>Action:</b> <b>Doc Link:</b> <b>Title Description Comments:</b>					Response Requested - Workplans 8/1/2011 Corrective Action Plan / Remedial Action Plan	
<b>Action Type:</b> <b>Action Date:</b> <b>Received Issue Date:</b> <b>Action:</b> <b>Doc Link:</b> <b>Title Description Comments:</b>					Response Requested - Workplans 7/28/2010 Soil and Water Investigation Workplan	

**Sites from GeoTracker Search - Documents**

<b>Document Type:</b> <b>Document Date:</b> <b>Type:</b> <b>Title:</b> <b>Title Link:</b>	Site Documents 4/8/2013 CLOSURE/NO FURTHER ACTION LETTER CLOSURE/NO FURTHER ACTION LETTER <a href="https://geotracker.waterboards.ca.gov/view_documents?global_id=T10000001756&amp;enforcement_id=6154726">https://geotracker.waterboards.ca.gov/view_documents?global_id=T10000001756&amp;enforcement_id=6154726</a>	<b>Size :</b> <b>Submitted By:</b> <b>Submitted:</b>	 COLE HANNEL (REGULATOR)
<b>Document Type:</b> <b>Document Date:</b> <b>Type:</b> <b>Title:</b> <b>Title Link:</b>	Site Documents 1/17/2013 NOTIFICATION - PRECLOSURE NOTIFICATION - PRECLOSURE <a href="https://geotracker.waterboards.ca.gov/view_documents?global_id=T10000001756&amp;enforcement_id=6151250">https://geotracker.waterboards.ca.gov/view_documents?global_id=T10000001756&amp;enforcement_id=6151250</a>	<b>Size :</b> <b>Submitted By:</b> <b>Submitted:</b>	 COLE HANNEL (REGULATOR)
<b>Document Type:</b> <b>Document Date:</b> <b>Type:</b> <b>Title:</b> <b>Title Link:</b>	Site Documents 9/27/2012 SITE ASSESSMENT REPORT ADDITIONAL SOIL ASSESSMENT AND LOW RISK CLOSURE EVALUATION <a href="https://geotracker.waterboards.ca.gov/esi/uploads/geo_report/3833480775/T10000001756.PDF">https://geotracker.waterboards.ca.gov/esi/uploads/geo_report/3833480775/T10000001756.PDF</a>	<b>Size :</b> <b>Submitted By:</b> <b>Submitted:</b>	 8,426 KB MOORE TWINING (AUTH_RP)

Map Key	Number of Records	Direction	Distance (mi/ft)	Elev/Diff (ft)	Site	DB
<b>Document Type:</b>	Site Documents				<b>Size :</b>	
<b>Document Date:</b>	7/26/2012				<b>Submitted By:</b>	COLE HANNEL (REGULATOR)
<b>Type:</b>	STAFF LETTER				<b>Submitted:</b>	
<b>Title:</b>	RESPONSE TO WORK PLAN FOR ADDITIONAL SOIL ASSESSMENT					
<b>Title Link:</b>	<a href="https://geotracker.waterboards.ca.gov/view_documents?global_id=T10000001756&amp;enforcement_id=6138795">https://geotracker.waterboards.ca.gov/view_documents?global_id=T10000001756&amp;enforcement_id=6138795</a>					
<b>Document Type:</b>	Site Documents				<b>Size :</b>	
<b>Document Date:</b>	12/28/2011				<b>Submitted By:</b>	COLE HANNEL (REGULATOR)
<b>Type:</b>	NOTICE OF VIOLATION				<b>Submitted:</b>	
<b>Title:</b>	NOTICE OF VIOLATION					
<b>Title Link:</b>	<a href="https://geotracker.waterboards.ca.gov/view_documents?global_id=T10000001756&amp;enforcement_id=6120035">https://geotracker.waterboards.ca.gov/view_documents?global_id=T10000001756&amp;enforcement_id=6120035</a>					
<b>Document Type:</b>	Site Documents				<b>Size :</b>	
<b>Document Date:</b>	5/19/2011				<b>Submitted By:</b>	COLE HANNEL (REGULATOR)
<b>Type:</b>	STAFF LETTER				<b>Submitted:</b>	
<b>Title:</b>	RESPONSE TO LIMITED SOIL ASSESSMENT REPORT					
<b>Title Link:</b>	<a href="https://geotracker.waterboards.ca.gov/view_documents?global_id=T10000001756&amp;enforcement_id=6091853">https://geotracker.waterboards.ca.gov/view_documents?global_id=T10000001756&amp;enforcement_id=6091853</a>					
<b>Document Type:</b>	Site Documents				<b>Size :</b>	
<b>Document Date:</b>	3/17/2011				<b>Submitted By:</b>	COLE HANNEL (REGULATOR)
<b>Type:</b>	STAFF LETTER				<b>Submitted:</b>	
<b>Title:</b>	WORKPLAN COMMENT					
<b>Title Link:</b>	<a href="https://geotracker.waterboards.ca.gov/view_documents?global_id=T10000001756&amp;enforcement_id=6083773">https://geotracker.waterboards.ca.gov/view_documents?global_id=T10000001756&amp;enforcement_id=6083773</a>					
<b>Document Type:</b>	Site Documents				<b>Size :</b>	
<b>Document Date:</b>	10/26/2010				<b>Submitted By:</b>	COLE HANNEL (REGULATOR)
<b>Type:</b>	NOTICE OF VIOLATION				<b>Submitted:</b>	
<b>Title:</b>	LATE RESPONSE					
<b>Title Link:</b>	<a href="https://geotracker.waterboards.ca.gov/view_documents?global_id=T10000001756&amp;enforcement_id=6072903">https://geotracker.waterboards.ca.gov/view_documents?global_id=T10000001756&amp;enforcement_id=6072903</a>					
<b>Document Type:</b>	Site Documents				<b>Size :</b>	
<b>Document Date:</b>	5/28/2010				<b>Submitted By:</b>	COLE HANNEL (REGULATOR)
<b>Type:</b>	STAFF LETTER				<b>Submitted:</b>	
<b>Title:</b>	STAFF LETTER					
<b>Title Link:</b>	<a href="https://geotracker.waterboards.ca.gov/view_documents?global_id=T10000001756&amp;enforcement_id=6061875">https://geotracker.waterboards.ca.gov/view_documents?global_id=T10000001756&amp;enforcement_id=6061875</a>					
<b>Document Type:</b>	Site Documents				<b>Size :</b>	
<b>Document Date:</b>	1/25/2010				<b>Submitted By:</b>	STEVEN T. RHODES (REGULATOR)
<b>Type:</b>	REFERRAL TO REGIONAL BOARD				<b>Submitted:</b>	
<b>Title:</b>	UST RELEASE AND REFERRAL OF OVERSIGHT					
<b>Title Link:</b>	<a href="https://geotracker.waterboards.ca.gov/view_documents?global_id=T10000001756&amp;enforcement_id=6041282">https://geotracker.waterboards.ca.gov/view_documents?global_id=T10000001756&amp;enforcement_id=6041282</a>					
<b>Document Type:</b>	Site Documents				<b>Size :</b>	
<b>Document Date:</b>	1/19/2010				<b>Submitted By:</b>	STEVEN T. RHODES (REGULATOR)
<b>Type:</b>	UNAUTHORIZED RELEASE FORM				<b>Submitted:</b>	
<b>Title:</b>	UNAUTHORIZED RELEASE FORM					
<b>Title Link:</b>	<a href="https://geotracker.waterboards.ca.gov/view_documents?global_id=T10000001756&amp;enforcement_id=6040808">https://geotracker.waterboards.ca.gov/view_documents?global_id=T10000001756&amp;enforcement_id=6040808</a>					
<b>Document Type:</b>	Site Documents				<b>Size :</b>	
<b>Document Date:</b>	12/3/2009				<b>Submitted By:</b>	STEVEN T. RHODES (REGULATOR)
<b>Type:</b>	TANK REMOVAL REPORT / UST SAMPLING REPORT				<b>Submitted:</b>	
<b>Title:</b>	REMOVAL OF UNDERGROUND STORAGE TANK					
<b>Title Link:</b>	<a href="https://geotracker.waterboards.ca.gov/view_documents?global_id=T10000001756&amp;document_id=5658994">https://geotracker.waterboards.ca.gov/view_documents?global_id=T10000001756&amp;document_id=5658994</a>					
<b>Document Type:</b>	Site Documents				<b>Size :</b>	
<b>Document Date:</b>	8/3/2009				<b>Submitted By:</b>	STEVEN T. RHODES (REGULATOR)
<b>Type:</b>	SITE VISIT / INSPECTION / SAMPLING				<b>Submitted:</b>	
<b>Title:</b>	UST REMOVAL INSPECTION REPORT					
<b>Title Link:</b>	<a href="https://geotracker.waterboards.ca.gov/view_documents?global_id=T10000001756&amp;enforcement_id=6041029">https://geotracker.waterboards.ca.gov/view_documents?global_id=T10000001756&amp;enforcement_id=6041029</a>					

114 1 of 1

ESE

0.44 /  
2,338.06

288.45 /  
-4

SOURCE ONE HEALTHCARE  
TECHNOLOGIES  
223 BROADWAY  
FRESNO CA 93721

RCRA TSD

EPA Handler ID: CAD982041980  
Gen Status Universe: No Report

Map Key	Number of Records	Direction	Distance (mi/ft)	Elev/Diff (ft)	Site	DB
<b>Contact Name:</b>		ED SEAGER				
<b>Contact Address:</b>		CA, , US				
<b>Contact Phone No and Ext:</b>		559-441-1335				
<b>Contact Email:</b>						
<b>Contact Country:</b>		US				
<b>Land Type:</b>		Private				
<b>County Name:</b>		FRESNO				
<b>EPA Region:</b>		09				
<b>Receive Date:</b>		20030116				
<b>Location Latitude:</b>		36.725802				
<b>Location Longitude:</b>		-119.783077				

**Violation/Evaluation Summary**

**Note:** VIOLATION or UNDETERMINED: There are VIOLATION or UNDETERMINED details or records associated with this facility (EPA ID) in the Compliance Monitoring and Enforcement table dated Apr, 2022.

**Violation Details**

**Found Violation:** Yes  
**Citation:** FR - 263  
**Violation Short Description:** Transporters - General  
**Violation Type:** 263.A  
**Violation Determined Date:** 19950427  
**Scheduled Compliance Date:**  
**Return to Compliance:** Observed  
**Actual Return to Compl:** 19950427  
**Violation Responsible Agency:** State

**Enforcement Details**

**Enforcement Type:** 120  
**Enforcement Type Description:** WRITTEN INFORMAL  
**Enforcement Action Date:** 19950427  
**Enf Disposition Status:**  
**Disposition Status Date:**  
**Enforcement Lead Agency:** State  
**Proposed Penalty Amount:**  
**Final Amount:**  
**Paid Amount:**

**Violation Details**

**Found Violation:** Yes  
**Citation:**  
**Violation Short Description:** Generators - General  
**Violation Type:** 262.A  
**Violation Determined Date:** 20031114  
**Scheduled Compliance Date:**  
**Return to Compliance:** Observed  
**Actual Return to Compl:** 20031215  
**Violation Responsible Agency:** State

**Enforcement Details**

**Enforcement Type:** 120  
**Enforcement Type Description:** WRITTEN INFORMAL  
**Enforcement Action Date:** 20031114  
**Enf Disposition Status:**  
**Disposition Status Date:**  
**Enforcement Lead Agency:** State  
**Proposed Penalty Amount:**  
**Final Amount:**

Map Key	Number of Records	Direction	Distance (mi/ft)	Elev/Diff (ft)	Site	DB
---------	-------------------	-----------	------------------	----------------	------	----

Paid Amount:

**Evaluation Details**

**Evaluation Start Date:** 20031114  
**Evaluation Type Description:** COMPLIANCE EVALUATION INSPECTION ON-SITE  
**Violation Short Description:** Generators - General  
**Return to Compliance Date:** 20031215  
**Evaluation Agency:** State Contractor/Grantee

**Evaluation Start Date:** 19961115  
**Evaluation Type Description:** COMPLIANCE EVALUATION INSPECTION ON-SITE  
**Violation Short Description:**  
**Return to Compliance Date:**  
**Evaluation Agency:** State

**Evaluation Start Date:** 19950427  
**Evaluation Type Description:** COMPLIANCE EVALUATION INSPECTION ON-SITE  
**Violation Short Description:** Transporters - General  
**Return to Compliance Date:** 19950427  
**Evaluation Agency:** State

**Evaluation Start Date:** 20020409  
**Evaluation Type Description:** COMPLIANCE EVALUATION INSPECTION ON-SITE  
**Violation Short Description:**  
**Return to Compliance Date:**  
**Evaluation Agency:** EPA

**Evaluation Start Date:** 19950810  
**Evaluation Type Description:** COMPLIANCE EVALUATION INSPECTION ON-SITE  
**Violation Short Description:**  
**Return to Compliance Date:**  
**Evaluation Agency:** State

**Handler Summary**

**Importer Activity:** No  
**Mixed Waste Generator:** No  
**Transporter Activity:** Yes  
**Transfer Facility:** No  
**Onsite Burner Exemption:** No  
**Smelting, Melting and Refining:** No  
**Underground Injection Control:** No  
**Commercial TSD:** No  
**Used Oil Transporter:** No  
**Used Oil Transfer Facility:** No  
**Used Oil Processor:** No  
**Used Oil Refiner:** No  
**Used Oil Burner:** No  
**Used Oil Market Burner:** No  
**Used Oil Spec Marketer:** No

**Hazardous Waste Handler Details**

**Sequence No:** 3  
**Receive Date:** 19990415  
**Handler Name:** SIGMA MEDICAL IMAGING, INC.  
**Federal Waste Generator Code:** 2  
**Generator Code Description:** Small Quantity Generator  
**Source Type:** Annual/Biennial Report

**Hazardous Waste Handler Details**

**Sequence No:** 1

<b>Map Key</b>	<b>Number of Records</b>	<b>Direction</b>	<b>Distance (mi/ft)</b>	<b>Elev/Diff (ft)</b>	<b>Site</b>	<b>DB</b>
<b>Receive Date:</b>		20000330				
<b>Handler Name:</b>		DIAGNOSTIC IMAGING INC				
<b>Federal Waste Generator Code:</b>		3				
<b>Generator Code Description:</b>		Very Small Quantity Generator				
<b>Source Type:</b>		Notification				
<b><u>Hazardous Waste Handler Details</u></b>						
<b>Sequence No:</b>		3				
<b>Receive Date:</b>		20030116				
<b>Handler Name:</b>		SOURCE ONE HEALTHCARE TECHNOLOGIES				
<b>Federal Waste Generator Code:</b>		N				
<b>Generator Code Description:</b>		Not a Generator, Verified				
<b>Source Type:</b>		Notification				
<b><u>Waste Code Details</u></b>						
<b>Hazardous Waste Code:</b>		D011				
<b>Waste Code Description:</b>		SILVER				
<b><u>Hazardous Waste Handler Details</u></b>						
<b>Sequence No:</b>		2				
<b>Receive Date:</b>		19920229				
<b>Handler Name:</b>		RISERS INC				
<b>Federal Waste Generator Code:</b>		N				
<b>Generator Code Description:</b>		Not a Generator, Verified				
<b>Source Type:</b>		Annual/Biennial Report				
<b><u>Hazardous Waste Handler Details</u></b>						
<b>Sequence No:</b>		1				
<b>Receive Date:</b>		19900418				
<b>Handler Name:</b>		RISER'S INC.				
<b>Federal Waste Generator Code:</b>		1				
<b>Generator Code Description:</b>		Large Quantity Generator				
<b>Source Type:</b>		Annual/Biennial Report				
<b><u>Hazardous Waste Handler Details</u></b>						
<b>Sequence No:</b>		4				
<b>Receive Date:</b>		20020718				
<b>Handler Name:</b>		DIAGNOSTIC IMAGING INC				
<b>Federal Waste Generator Code:</b>		1				
<b>Generator Code Description:</b>		Large Quantity Generator				
<b>Source Type:</b>		Annual/Biennial Report				
<b><u>Hazardous Waste Handler Details</u></b>						
<b>Sequence No:</b>		2				
<b>Receive Date:</b>		20030116				
<b>Handler Name:</b>		SOURCE ONE HEALTHCARE TECHNOLOGIES				
<b>Federal Waste Generator Code:</b>		N				
<b>Generator Code Description:</b>		Not a Generator, Verified				
<b>Source Type:</b>		Notification				
<b><u>Waste Code Details</u></b>						
<b>Hazardous Waste Code:</b>		D011				
<b>Waste Code Description:</b>		SILVER				

Map Key	Number of Records	Direction	Distance (mi/ft)	Elev/Diff (ft)	Site	DB
---------	-------------------	-----------	------------------	----------------	------	----

**Owner/Operator Details**

<b>Owner/Operator Ind:</b>	Current Operator	<b>Street No:</b>	
<b>Type:</b>	Private	<b>Street 1:</b>	NOT REQUIRED
<b>Name:</b>	NOT REQUIRED	<b>Street 2:</b>	
<b>Date Became Current:</b>		<b>City:</b>	NOT REQUIRED
<b>Date Ended Current:</b>		<b>State:</b>	ME
<b>Phone:</b>	415-555-1212	<b>Country:</b>	
<b>Source Type:</b>	Notification	<b>Zip Code:</b>	99999
<b>Owner/Operator Ind:</b>	Current Operator	<b>Street No:</b>	
<b>Type:</b>	Private	<b>Street 1:</b>	
<b>Name:</b>	SOURCE ONE HEALTHCARE TECH	<b>Street 2:</b>	
<b>Date Became Current:</b>	20021118	<b>City:</b>	
<b>Date Ended Current:</b>		<b>State:</b>	
<b>Phone:</b>		<b>Country:</b>	US
<b>Source Type:</b>	Notification	<b>Zip Code:</b>	
<b>Owner/Operator Ind:</b>	Current Owner	<b>Street No:</b>	
<b>Type:</b>	Private	<b>Street 1:</b>	
<b>Name:</b>	PLATINUM EQUITY/HERMAN RISER	<b>Street 2:</b>	
<b>Date Became Current:</b>	20021118	<b>City:</b>	
<b>Date Ended Current:</b>		<b>State:</b>	
<b>Phone:</b>		<b>Country:</b>	US
<b>Source Type:</b>	Notification	<b>Zip Code:</b>	
<b>Owner/Operator Ind:</b>	Current Owner	<b>Street No:</b>	
<b>Type:</b>	Private	<b>Street 1:</b>	4345 SOUTHPOINT
<b>Name:</b>	DIAGNOSTIC IMAGING INC	<b>Street 2:</b>	
<b>Date Became Current:</b>		<b>City:</b>	JACKSONVILLE
<b>Date Ended Current:</b>		<b>State:</b>	FL
<b>Phone:</b>	904-332-3100	<b>Country:</b>	
<b>Source Type:</b>	Notification	<b>Zip Code:</b>	32216

**Historical Handler Details**

<b>Receive Dt:</b>	20030116
<b>Generator Code Description:</b>	Not a Generator, Verified
<b>Handler Name:</b>	SOURCE ONE HEALTHCARE TECHNOLOGIES
<b>Receive Dt:</b>	19900418
<b>Generator Code Description:</b>	Large Quantity Generator
<b>Handler Name:</b>	RISER'S INC.
<b>Receive Dt:</b>	20020718
<b>Generator Code Description:</b>	Large Quantity Generator
<b>Handler Name:</b>	DIAGNOSTIC IMAGING INC
<b>Receive Dt:</b>	19990415
<b>Generator Code Description:</b>	Small Quantity Generator
<b>Handler Name:</b>	SIGMA MEDICAL IMAGING, INC.
<b>Receive Dt:</b>	19920229
<b>Generator Code Description:</b>	Not a Generator, Verified
<b>Handler Name:</b>	RISERS INC
<b>Receive Dt:</b>	20000330
<b>Generator Code Description:</b>	Very Small Quantity Generator
<b>Handler Name:</b>	DIAGNOSTIC IMAGING INC

<a href="#">115</a>	1 of 1	<b>WNW</b>	<b>0.44 / 2,344.47</b>	<b>287.30 / -5</b>	<b>FRESNO FIRE STATION 3 (2ND RELEASE) 1406 FRESNO FRESNO CA 93706</b>	<b>LUST</b>
---------------------	--------	------------	----------------------------	------------------------	--	-------------

<b>Global ID:</b>	T10000005542	<b>County:</b>	FRESNO
-------------------	--------------	----------------	--------

Map Key	Number of Records	Direction	Distance (mi/ft)	Elev/Diff (ft)	Site	DB
---------	-------------------	-----------	------------------	----------------	------	----

<b>Status:</b>	COMPLETED - CASE CLOSED	<b>Latitude:</b>	36.7319506588418
<b>Status Date:</b>	2015-08-18 00:00:00	<b>Longitude:</b>	-119.797579996295
<b>Case Type:</b>	LUST CLEANUP SITE		
<b>Date Source:</b>	LUST Cleanup Sites & Military UST Site from GeoTracker Project Search Results Export; LUST Cleanup Sites & Military UST Site from GeoTracker Cleanup Sites Data Download		

**LUST Cleanup Sites from GeoTracker Cleanup Sites Data Download - Facilities Detail**

<b>RB Case No:</b>	5T10000912	<b>Potential COC:</b>	Ethylbenzene, Gasoline, Naphthalene, Xylene
<b>Local Case No:</b>		<b>How Discovered:</b>	Tank Closure
<b>Begin Date:</b>	11/13/2013	<b>Stop Method:</b>	Close and Remove Tank
<b>Lead Agency:</b>	CENTRAL VALLEY RWQCB (REGION 5F)	<b>Stop Description:</b>	Tanks system and associated piping have been removed.
<b>Local Agency:</b>		<b>Case Worker:</b>	MLE
<b>CUF Case:</b>	NO	<b>Military DoD Site:</b>	No
<b>CalEnvScreen Score:</b>	96-100% (highest scores)	<b>Leak Reported Dt:</b>	2013-12-02 00:00:00
<b>EPA Region:</b>	9	<b>No Further Action Dt:</b>	2015-08-18 00:00:00
<b>Qty Rlsd Gallons:</b>			
<b>Potential Media of Concern:</b>	Aquifer used for drinking water supply, Soil, Under Investigation		
<b>How Discovered Description:</b>	Discovered during tank removal process.		
<b>Calwater Watershed Name:</b>	South Valley Floor - Fresno (551.30)		
<b>DWR GW Subbasin Name:</b>	San Joaquin Valley - Kings (5-022.08)		
<b>Disadvantaged Community:</b>			
<b>Coordinate Source:</b>	Google Map Move		
<b>Discharge Cause:</b>	Corrosion, Overfill, Unknown		
<b>Discharge Source:</b>	Tank		
<b>File Location:</b>			
<b>Site History:</b>			

One underground storage tank (UST) system was removed from this location. The contents of the 550-gallon tank was gasoline. The exterior of the tank was rusted and pitted. Several pin-sized holes were observed. The depth to the base of the tank was approximately 6 feet below site grade (BSG). A total of two soil samples were obtained from beneath the UST at depths of approximately 9 feet and 14 feet BSG. One soil sample was obtained from beneath the former dispenser at a depth of approximately 5 feet BSG. Both samples below the UST indicate that gasoline constituents were present in soil at the following levels: 15 mg/kg Total Petroleum Hydrocarbons - gasoline range (TPHg) at 9 feet BSG, and 46 mg/kg TPHg at 14 feet BSG. Ethylbenzene, Toluene, Xylene, and Naphthalene were also detected. This case will be referred to the Regional Water Quality Control Board, Central Valley Region-Fresno for further investigation.

**LUST Cleanup Sites from GeoTracker Cleanup Sites Data Download - Regulatory Activity**

<b>Action Type:</b>	ENFORCEMENT
<b>Date :</b>	8/18/2015
<b>Action:</b>	Closure/No Further Action Letter
<b>Action Type:</b>	ENFORCEMENT
<b>Date :</b>	6/2/2015
<b>Action:</b>	Notification - Preclosure
<b>Action Type:</b>	ENFORCEMENT
<b>Date :</b>	6/2/2015
<b>Action:</b>	Staff Letter
<b>Action Type:</b>	RESPONSE
<b>Date :</b>	2/15/2015
<b>Action:</b>	Other Report / Document
<b>Action Type:</b>	ENFORCEMENT
<b>Date :</b>	12/11/2014
<b>Action:</b>	Staff Letter
<b>Action Type:</b>	RESPONSE
<b>Date :</b>	11/10/2014
<b>Action:</b>	Request for Closure - Regulator Responded
<b>Action Type:</b>	RESPONSE
<b>Date :</b>	10/15/2014
<b>Action:</b>	Other Report / Document



<i>Map Key</i>	<i>Number of Records</i>	<i>Direction</i>	<i>Distance (mi/ft)</i>	<i>Elev/Diff (ft)</i>	<i>Site</i>	<i>DB</i>
<b>Action Type:</b>		ENFORCEMENT				
<b>Date :</b>		7/21/2014				
<b>Action:</b>		Staff Letter				
<b>Action Type:</b>		RESPONSE				
<b>Date :</b>		7/18/2014				
<b>Action:</b>		Soil Vapor Intrusion Investigation Workplan - Regulator Responded				
<b>Action Type:</b>		RESPONSE				
<b>Date :</b>		4/24/2014				
<b>Action:</b>		Other Workplan				
<b>Action Type:</b>		ENFORCEMENT				
<b>Date :</b>		2/26/2014				
<b>Action:</b>		Staff Letter				
<b>Action Type:</b>		ENFORCEMENT				
<b>Date :</b>		2/18/2014				
<b>Action:</b>		Referral to Regional Board				
<b>Action Type:</b>		ENFORCEMENT				
<b>Date :</b>		1/6/2014				
<b>Action:</b>		Unauthorized Release Form				
<b>Action Type:</b>		REMEDIATION				
<b>Date :</b>		12/11/2013				
<b>Action:</b>		Monitored Natural Attenuation				
<b>Action Type:</b>		Other				
<b>Date :</b>		12/2/2013				
<b>Action:</b>		Leak Reported				
<b>Action Type:</b>		RESPONSE				
<b>Date :</b>		12/2/2013				
<b>Action:</b>		Tank Removal Report / UST Sampling Report				
<b>Action Type:</b>		Other				
<b>Date :</b>		11/13/2013				
<b>Action:</b>		Leak Discovery				
<b>Action Type:</b>		Other				
<b>Date :</b>		11/13/2013				
<b>Action:</b>		Leak Began				
<b>Action Type:</b>		ENFORCEMENT				
<b>Date :</b>		11/13/2013				
<b>Action:</b>		Site Visit / Inspection / Sampling				
<b>Action Type:</b>		Other				
<b>Date :</b>		11/13/2013				
<b>Action:</b>		Leak Stopped				

**LUST Cleanup Sites from GeoTracker Cleanup Sites Data Download - Regulatory Contacts**

<b>Contact Type:</b>	Regional Board Caseworker	<b>Address:</b>	1685 E Street
<b>Contact Name:</b>	MICHEALE EASLEY	<b>Email:</b>	micheale.easley@waterboards.ca.gov
<b>City:</b>	FRESNO	<b>Phone No:</b>	5594884391
<b>Organization Name:</b>	CENTRAL VALLEY RWQCB (REGION 5F)		

**LUST Cleanup Sites from GeoTracker Cleanup Sites Data Download - Status History**

<b>Status:</b>	Completed - Case Closed
<b>Status Date:</b>	8/18/2015
<b>Status:</b>	Open - Remediation
<b>Status Date:</b>	12/11/2014

Map Key	Number of Records	Direction	Distance (mi/ft)	Elev/Diff (ft)	Site	DB
---------	-------------------	-----------	------------------	----------------	------	----

**Status:** Open - Assessment & Interim Remedial Action  
**Status Date:** 1/6/2014

**Status:** Open - Case Begin Date  
**Status Date:** 11/13/2013

**LUST Sites from GeoTracker Search - Regulatory Profile**

<b>Site Facility Name:</b>	FRESNO FIRE STATION 3 (2ND RELEASE)	<b>Potential COC:</b>	ETHYLBENZENE, GASOLINE, NAPHTHALENE, XYLENE
<b>Site Facility Type:</b>	LUST CLEANUP SITE	<b>Facility Type:</b>	
<b>Cleanup Status:</b>	COMPLETED - CASE CLOSED	<b>Composting Method:</b>	
<b>Project Status:</b>		<b>Address:</b>	1406 FRESNO
<b>WDR Place Type:</b>		<b>City:</b>	FRESNO
<b>WDR File:</b>		<b>Zip:</b>	93706
<b>WDR Order:</b>		<b>County:</b>	FRESNO
<b>CUF Priority Assig:</b>		<b>CUF Claim:</b>	
<b>CUF Amount Paid:</b>			
<b>File Location:</b>			
<b>Designated Beneficial Use:</b>	MUN, AGR, IND, PROC, REC_1, REC_2		
<b>Project Oversight Agencies:</b>			
<b>Report Link:</b>	<a href="https://geotracker.waterboards.ca.gov/profile_report?global_id=T10000005542">https://geotracker.waterboards.ca.gov/profile_report?global_id=T10000005542</a>		
<b>Cleanup Status Detail:</b>	COMPLETED - CASE CLOSED AS OF 8/18/2015		
<b>Cleanup History Link:</b>	<a href="https://geotracker.waterboards.ca.gov/profile_report_include?global_id=T10000005542&amp;tabname=regulatoryhistory">https://geotracker.waterboards.ca.gov/profile_report_include?global_id=T10000005542&amp;tabname=regulatoryhistory</a>		
<b>Potential Media of Concern:</b>	AQUIFER USED FOR DRINKING WATER SUPPLY, SOIL, UNDER INVESTIGATION		
<b>User Defined Beneficial Use:</b>			
<b>DWR GW Sub Basin:</b>	San Joaquin Valley - Kings (5-022.08)		
<b>Calwater Watershed Name:</b>	South Valley Floor - Fresno (551.30)		
<b>Post Closure Site Management:</b>			
<b>Future Land Use:</b>			
<b>Cleanup Oversight Agencies:</b>	CENTRAL VALLEY RWQCB (REGION 5F) (LEAD) - CASE #: 5T10000912 CASEWORKER: MICHEALE EASLEY FRESNO COUNTY - CASE #: FA0169629		
<b>Gndwater Monitoring Freque:</b>			
<b>Designated Beneficial Use Desc:</b>	Municipal and Domestic Supply, Agricultural Supply, Industrial Service Supply, Industrial Process Supply, Water Contact Recreation, Non-Contact Water Recreation		
<b>Site History:</b>			

One underground storage tank (UST) system was removed from this location. The contents of the 550-gallon tank was gasoline. The exterior of the tank was rusted and pitted. Several pin-sized holes were observed. The depth to the base of the tank was approximately 6 feet below site grade (BSG).

A total of two soil samples were obtained from beneath the UST at depths of approximately 9 feet and 14 feet BSG. One soil sample was obtained from beneath the former dispenser at a depth of approximately 5 feet BSG.

Both samples below the UST indicate that gasoline constituents were present in soil at the following levels: 15 mg/kg Total Petroleum Hydrocarbons - gasoline range (TPHg) at 9 feet BSG, and 46 mg/kg TPHg at 14 feet BSG. Ethylbenzene, Toluene, Xylene, and Naphthalene were also detected.

This case will be referred to the Regional Water Quality Control Board, Central Valley Region-Fresno for further investigation.

**LUST Sites from GeoTracker Search - Cleanup Status History**

<b>Status:</b>	Completed - Case Closed
<b>Date :</b>	8/18/2015
<b>Status:</b>	Open - Remediation
<b>Date :</b>	12/11/2014
<b>Status:</b>	Open - Assessment & Interim Remedial Action
<b>Date :</b>	1/6/2014
<b>Status:</b>	Open - Case Begin Date
<b>Date :</b>	11/13/2013

Map Key	Number of Records	Direction	Distance (mi/ft)	Elev/Diff (ft)	Site	DB
---------	-------------------	-----------	------------------	----------------	------	----

**Sites from GeoTracker Search - Cleanup Action Report**

**Action Type:** MONITORED NATURAL ATTENUATION      **Begin Date:** 12/11/2013  
**Phase:**      **End Date:** 2/15/2015  
**Contaminant Mass Removed:**  
**Description:**

**Sites from GeoTracker Search - Regulatory Activities**

**Action Type:** Other Regulatory Actions  
**Action Date:** 8/18/2015  
**Received Issue Date:** 8/18/2015  
**Action:** Closure/No Further Action Letter  
**Doc Link:** [https://geotracker.waterboards.ca.gov/view\\_documents?global\\_id=T10000005542&enforcement\\_id=6258064&temptable=ENFORCEMENT](https://geotracker.waterboards.ca.gov/view_documents?global_id=T10000005542&enforcement_id=6258064&temptable=ENFORCEMENT)

**Title Description Comments:**

**Action Type:** Other Regulatory Actions  
**Action Date:** 6/2/2015  
**Received Issue Date:** 6/2/2015  
**Action:** Staff Letter  
**Doc Link:** [https://geotracker.waterboards.ca.gov/view\\_documents?global\\_id=T10000005542&enforcement\\_id=6248762&temptable=ENFORCEMENT](https://geotracker.waterboards.ca.gov/view_documents?global_id=T10000005542&enforcement_id=6248762&temptable=ENFORCEMENT)

**Title Description Comments:**

Preclosure cover letter

**Action Type:** Notices  
**Action Date:** 6/2/2015  
**Received Issue Date:** 6/2/2015  
**Action:** Notification - Preclosure  
**Doc Link:** [https://geotracker.waterboards.ca.gov/view\\_documents?global\\_id=T10000005542&enforcement\\_id=6248772&temptable=ENFORCEMENT](https://geotracker.waterboards.ca.gov/view_documents?global_id=T10000005542&enforcement_id=6248772&temptable=ENFORCEMENT)

**Title Description Comments:**

Public Notice of Case Closure Consideration

**Action Type:** Other Regulatory Actions  
**Action Date:** 12/11/2014  
**Received Issue Date:** 12/11/2014  
**Action:** Staff Letter  
**Doc Link:** [https://geotracker.waterboards.ca.gov/view\\_documents?global\\_id=T10000005542&enforcement\\_id=6230993&temptable=ENFORCEMENT](https://geotracker.waterboards.ca.gov/view_documents?global_id=T10000005542&enforcement_id=6230993&temptable=ENFORCEMENT)

**Title Description Comments:**

Report Review

**Action Type:** Response Requested - Other  
**Action Date:** 11/10/2014  
**Received Issue Date:** 11/10/2014  
**Action:** Request for Closure - Regulator Responded  
**Doc Link:** [https://geotracker.waterboards.ca.gov/view\\_documents\\_all?global\\_id=T10000005542&doc\\_id=5824436](https://geotracker.waterboards.ca.gov/view_documents_all?global_id=T10000005542&doc_id=5824436)

**Title Description Comments:**

Soil Gas Investigation for Low Threat Closure Assessment

**Action Type:** Other Regulatory Actions  
**Action Date:** 7/21/2014  
**Received Issue Date:** 7/21/2014  
**Action:** Staff Letter  
**Doc Link:** [https://geotracker.waterboards.ca.gov/view\\_documents?global\\_id=T10000005542&enforcement\\_id=6213112&temptable=ENFORCEMENT](https://geotracker.waterboards.ca.gov/view_documents?global_id=T10000005542&enforcement_id=6213112&temptable=ENFORCEMENT)

**Title Description Comments:**

Work Plan Review

**Action Type:** Response Requested - Workplans  
**Action Date:** 7/18/2014  
**Received Issue Date:** 7/18/2014  
**Action:** Soil Vapor Intrusion Investigation Workplan - Regulator Responded  
**Doc Link:** [https://geotracker.waterboards.ca.gov/view\\_documents\\_all?global\\_id=T1000005542&doc\\_id=5811414](https://geotracker.waterboards.ca.gov/view_documents_all?global_id=T1000005542&doc_id=5811414)  
**Title Description Comments:**

Low Threat Closure Evaluation Work Plan - Soil Gas Assessment

**Action Type:** Other Regulatory Actions  
**Action Date:** 2/26/2014  
**Received Issue Date:** 2/26/2014  
**Action:** Staff Letter  
**Doc Link:** [https://geotracker.waterboards.ca.gov/view\\_documents?global\\_id=T1000005542&enforcement\\_id=6194515&temptable=ENFORCEMENT](https://geotracker.waterboards.ca.gov/view_documents?global_id=T1000005542&enforcement_id=6194515&temptable=ENFORCEMENT)  
**Title Description Comments:**

**Action Type:** Referral to Other Agency  
**Action Date:** 2/18/2014  
**Received Issue Date:** 2/18/2014  
**Action:** Referral to Regional Board  
**Doc Link:** [https://geotracker.waterboards.ca.gov/view\\_documents?global\\_id=T1000005542&enforcement\\_id=6193651&temptable=ENFORCEMENT](https://geotracker.waterboards.ca.gov/view_documents?global_id=T1000005542&enforcement_id=6193651&temptable=ENFORCEMENT)  
**Title Description Comments:**

Underground Storage Tank Release and Referral of Oversight

**Action Type:** Other Regulatory Actions  
**Action Date:** 1/6/2014  
**Received Issue Date:** 1/6/2014  
**Action:** Unauthorized Release Form  
**Doc Link:** [https://geotracker.waterboards.ca.gov/view\\_documents?global\\_id=T1000005542&enforcement\\_id=6187687&temptable=ENFORCEMENT](https://geotracker.waterboards.ca.gov/view_documents?global_id=T1000005542&enforcement_id=6187687&temptable=ENFORCEMENT)  
**Title Description Comments:**

Unauthorized Release Form

**Action Type:** Response Requested - Reports  
**Action Date:** 12/2/2013  
**Received Issue Date:** 12/9/2013  
**Action:** Tank Removal Report / UST Sampling Report  
**Doc Link:** [https://geotracker.waterboards.ca.gov/view\\_documents\\_all?global\\_id=T1000005542&doc\\_id=5793820](https://geotracker.waterboards.ca.gov/view_documents_all?global_id=T1000005542&doc_id=5793820)  
**Title Description Comments:**

Report of Soil Sampling and Analysis

**Action Type:** Other Regulatory Actions  
**Action Date:** 11/13/2013  
**Received Issue Date:** 11/13/2013  
**Action:** Site Visit / Inspection / Sampling  
**Doc Link:** [https://geotracker.waterboards.ca.gov/view\\_documents?global\\_id=T1000005542&enforcement\\_id=6187682&temptable=ENFORCEMENT](https://geotracker.waterboards.ca.gov/view_documents?global_id=T1000005542&enforcement_id=6187682&temptable=ENFORCEMENT)  
**Title Description Comments:**

Underground Storage Tank Removal Inspection Report

**Action Type:** Cleanup Action  
**Action Date:** 12/11/2013  
**Received Issue Date:**  
**Action:** Monitored Natural Attenuation  
**Doc Link:**  
**Title Description Comments:**

**Action Type:** Leak Action  
**Action Date:** 11/13/2013  
**Received Issue Date:**  
**Action:** Leak Began  
**Doc Link:**  
**Title Description Comments:**

**Action Type:** Leak Action  
**Action Date:** 11/13/2013  
**Received Issue Date:**  
**Action:** Leak Discovery  
**Doc Link:**  
**Title Description Comments:**

**Action Type:** Leak Action  
**Action Date:** 12/2/2013  
**Received Issue Date:**  
**Action:** Leak Reported  
**Doc Link:**  
**Title Description Comments:**

**Action Type:** Leak Action  
**Action Date:** 11/13/2013  
**Received Issue Date:**  
**Action:** Leak Stopped  
**Doc Link:**  
**Title Description Comments:**

**Action Type:** Response Requested - Other  
**Action Date:** 10/15/2014  
**Received Issue Date:**  
**Action:** Other Report / Document  
**Doc Link:**  
**Title Description Comments:**

**Action Type:** Response Requested - Other  
**Action Date:** 2/15/2015  
**Received Issue Date:**  
**Action:** Other Report / Document  
**Doc Link:**  
**Title Description Comments:**

Public Survey

**Action Type:** Response Requested - Workplans  
**Action Date:** 4/24/2014  
**Received Issue Date:**  
**Action:** Other Workplan  
**Doc Link:**  
**Title Description Comments:**

Mailing list of all record fee title owners and a work plan that details an investigation to gather data to evaluate the case for closure under the Low-Threat Closure Policy.

**Sites from GeoTracker Search - Documents**

<b>Document Type:</b>	Site Documents	<b>Size :</b>	
<b>Document Date:</b>	8/18/2015	<b>Submitted By:</b>	COLE HANNEL (REGULATOR)
<b>Type:</b>	CLOSURE/NO FURTHER ACTION LETTER	<b>Submitted:</b>	
<b>Title:</b>	CLOSURE/NO FURTHER ACTION LETTER		

Map Key	Number of Records	Direction	Distance (mi/ft)	Elev/Diff (ft)	Site	DB
<b>Title Link:</b>					<a href="https://geotracker.waterboards.ca.gov/view_documents?global_id=T1000005542&amp;enforcement_id=6258064">https://geotracker.waterboards.ca.gov/view_documents?global_id=T1000005542&amp;enforcement_id=6258064</a>	
<b>Document Type:</b>	Site Documents			<b>Size :</b>		
<b>Document Date:</b>	6/2/2015			<b>Submitted By:</b>	COLE HANNEL (REGULATOR)	
<b>Type:</b>	STAFF LETTER			<b>Submitted:</b>		
<b>Title:</b>	PRECLOSURE COVER LETTER					
<b>Title Link:</b>					<a href="https://geotracker.waterboards.ca.gov/view_documents?global_id=T1000005542&amp;enforcement_id=6248762">https://geotracker.waterboards.ca.gov/view_documents?global_id=T1000005542&amp;enforcement_id=6248762</a>	
<b>Document Type:</b>	Site Documents			<b>Size :</b>		
<b>Document Date:</b>	6/2/2015			<b>Submitted By:</b>	COLE HANNEL (REGULATOR)	
<b>Type:</b>	NOTIFICATION - PRECLOSURE			<b>Submitted:</b>		
<b>Title:</b>	PUBLIC NOTICE OF CASE CLOSURE CONSIDERATION					
<b>Title Link:</b>					<a href="https://geotracker.waterboards.ca.gov/view_documents?global_id=T1000005542&amp;enforcement_id=6248772">https://geotracker.waterboards.ca.gov/view_documents?global_id=T1000005542&amp;enforcement_id=6248772</a>	
<b>Document Type:</b>	Site Documents			<b>Size :</b>		
<b>Document Date:</b>	12/11/2014			<b>Submitted By:</b>	COLE HANNEL (REGULATOR)	
<b>Type:</b>	STAFF LETTER			<b>Submitted:</b>		
<b>Title:</b>	REPORT REVIEW					
<b>Title Link:</b>					<a href="https://geotracker.waterboards.ca.gov/view_documents?global_id=T1000005542&amp;enforcement_id=6230993">https://geotracker.waterboards.ca.gov/view_documents?global_id=T1000005542&amp;enforcement_id=6230993</a>	
<b>Document Type:</b>	Site Documents			<b>Size :</b>		
<b>Document Date:</b>	11/10/2014			<b>Submitted By:</b>	COLE HANNEL (REGULATOR)	
<b>Type:</b>	REQUEST FOR CLOSURE			<b>Submitted:</b>		
<b>Title:</b>	SOIL GAS INVESTIGATION FOR LOW THREAT CLOSURE ASSESSMENT - REGULATOR RESPONSE					
<b>Title Link:</b>					<a href="https://geotracker.waterboards.ca.gov/view_documents?global_id=T1000005542&amp;document_id=5824436">https://geotracker.waterboards.ca.gov/view_documents?global_id=T1000005542&amp;document_id=5824436</a>	
<b>Document Type:</b>	Site Documents			<b>Size :</b>	4,944 KB	
<b>Document Date:</b>	11/10/2014			<b>Submitted By:</b>	MOORE TWINING (AUTH_RP)	
<b>Type:</b>	REQUEST FOR CLOSURE			<b>Submitted:</b>		
<b>Title:</b>	SOIL GAS INVESTIGATION FOR LOW THREAT CLOSURE ASSESSMENT					
<b>Title Link:</b>					<a href="https://geotracker.waterboards.ca.gov/esi/uploads/geo_report/5126268506/T1000005542.PDF">https://geotracker.waterboards.ca.gov/esi/uploads/geo_report/5126268506/T1000005542.PDF</a>	
<b>Document Type:</b>	Site Documents			<b>Size :</b>		
<b>Document Date:</b>	7/21/2014			<b>Submitted By:</b>	COLE HANNEL (REGULATOR)	
<b>Type:</b>	STAFF LETTER			<b>Submitted:</b>		
<b>Title:</b>	WORK PLAN REVIEW					
<b>Title Link:</b>					<a href="https://geotracker.waterboards.ca.gov/view_documents?global_id=T1000005542&amp;enforcement_id=6213112">https://geotracker.waterboards.ca.gov/view_documents?global_id=T1000005542&amp;enforcement_id=6213112</a>	
<b>Document Type:</b>	Site Documents			<b>Size :</b>		
<b>Document Date:</b>	7/18/2014			<b>Submitted By:</b>	COLE HANNEL (REGULATOR)	
<b>Type:</b>	SOIL VAPOR INTRUSION INVESTIGATION WORKPLAN			<b>Submitted:</b>		
<b>Title:</b>	LOW THREAT CLOSURE EVALUATION WORK PLAN - SOIL GAS ASSESSMENT - REGULATOR RESPONSE					
<b>Title Link:</b>					<a href="https://geotracker.waterboards.ca.gov/view_documents?global_id=T1000005542&amp;document_id=5811414">https://geotracker.waterboards.ca.gov/view_documents?global_id=T1000005542&amp;document_id=5811414</a>	
<b>Document Type:</b>	Site Documents			<b>Size :</b>	13,635 KB	
<b>Document Date:</b>	6/30/2014			<b>Submitted By:</b>	MOORE TWINING (AUTH_RP)	
<b>Type:</b>	SOIL VAPOR INTRUSION INVESTIGATION WORKPLAN			<b>Submitted:</b>		
<b>Title:</b>	LOW THREAT CLOSURE EVALUATION WORK PLAN - SOIL GAS ASSESSMENT					
<b>Title Link:</b>					<a href="https://geotracker.waterboards.ca.gov/esi/uploads/geo_report/7960488498/T1000005542.PDF">https://geotracker.waterboards.ca.gov/esi/uploads/geo_report/7960488498/T1000005542.PDF</a>	
<b>Document Type:</b>	Site Documents			<b>Size :</b>		
<b>Document Date:</b>	2/26/2014			<b>Submitted By:</b>	COLE HANNEL (REGULATOR)	
<b>Type:</b>	STAFF LETTER			<b>Submitted:</b>		
<b>Title:</b>	STAFF LETTER					
<b>Title Link:</b>					<a href="https://geotracker.waterboards.ca.gov/view_documents?global_id=T1000005542&amp;enforcement_id=6194515">https://geotracker.waterboards.ca.gov/view_documents?global_id=T1000005542&amp;enforcement_id=6194515</a>	
<b>Document Type:</b>	Site Documents			<b>Size :</b>		
<b>Document Date:</b>	2/18/2014			<b>Submitted By:</b>	STEVEN T. RHODES (REGULATOR)	
<b>Type:</b>	REFERRAL TO REGIONAL BOARD			<b>Submitted:</b>		
<b>Title:</b>	UNDERGROUND STORAGE TANK RELEASE AND REFERRAL OF OVERSIGHT					
<b>Title Link:</b>					<a href="https://geotracker.waterboards.ca.gov/view_documents?global_id=T1000005542&amp;enforcement_id=6193651">https://geotracker.waterboards.ca.gov/view_documents?global_id=T1000005542&amp;enforcement_id=6193651</a>	
<b>Document Type:</b>	Site Documents			<b>Size :</b>		
<b>Document Date:</b>	1/6/2014			<b>Submitted By:</b>	STEVEN T. RHODES (REGULATOR)	
<b>Type:</b>	UNAUTHORIZED RELEASE FORM			<b>Submitted:</b>		
<b>Title:</b>	UNAUTHORIZED RELEASE FORM					
<b>Title Link:</b>					<a href="https://geotracker.waterboards.ca.gov/view_documents?global_id=T1000005542&amp;enforcement_id=6187687">https://geotracker.waterboards.ca.gov/view_documents?global_id=T1000005542&amp;enforcement_id=6187687</a>	

Map Key	Number of Records	Direction	Distance (mi/ft)	Elev/Diff (ft)	Site	DB
---------	-------------------	-----------	------------------	----------------	------	----

**Document Type:** Site Documents **Size :**  
**Document Date:** 12/9/2013 **Submitted By:** STEVEN T. RHODES (REGULATOR)  
**Type:** TANK REMOVAL REPORT / UST SAMPLING REPORT **Submitted:**  
**Title:** REPORT OF SOIL SAMPLING AND ANALYSIS  
**Title Link:** [https://geotracker.waterboards.ca.gov/view\\_documents?global\\_id=T1000005542&document\\_id=5793820](https://geotracker.waterboards.ca.gov/view_documents?global_id=T1000005542&document_id=5793820)

**Document Type:** Site Documents **Size :**  
**Document Date:** 11/13/2013 **Submitted By:** STEVEN T. RHODES (REGULATOR)  
**Type:** SITE VISIT / INSPECTION / SAMPLING **Submitted:**  
**Title:** UNDERGROUND STORAGE TANK REMOVAL INSPECTION REPORT  
**Title Link:** [https://geotracker.waterboards.ca.gov/view\\_documents?global\\_id=T1000005542&enforcement\\_id=6187682](https://geotracker.waterboards.ca.gov/view_documents?global_id=T1000005542&enforcement_id=6187682)

<a href="#">116</a>	1 of 1	WNW	0.45 / 2,359.02	287.34 / -5	HUDSON SERVICE STATION 1390 FRESNO ST N FRESNO CA 93706	LUST
---------------------	--------	-----	--------------------	----------------	---	------

**Global ID:** T0601900720 **County:** FRESNO  
**Status:** COMPLETED - CASE CLOSED **Latitude:** 36.7407716  
**Status Date:** 2000-06-20 00:00:00 **Longitude:** -119.7903487  
**Case Type:** LUST CLEANUP SITE  
**Date Source:** LUST Cleanup Sites & Military UST Site from GeoTracker Project Search Results Export; LUST Cleanup Sites & Military UST Site from GeoTracker Cleanup Sites Data Download

**LUST Cleanup Sites from GeoTracker Cleanup Sites Data Download - Facilities Detail**

**RB Case No:** 5T10000741 **Potential COC:** Gasoline  
**Local Case No:** FA0169628 **How Discovered:** Tank Closure  
**Begin Date:** 1/12/1987 **Stop Method:**  
**Lead Agency:** FRESNO COUNTY **Stop Description:**  
**Local Agency:** FRESNO COUNTY **Case Worker:** EHD  
**CUF Case:** NO **Military DoD Site:** No  
**CalEnvScreen Score:** 96-100% (highest scores) **Leak Reported Dt:** 2000-01-24 00:00:00  
**EPA Region:** 9 **No Further Action Dt:** 2000-06-20 00:00:00  
**Qty Rlsd Gallons:**  
**Potential Media of Concern:** Soil  
**How Discovered Description:**  
**Calwater Watershed Name:** South Valley Floor - Fresno (551.30)  
**DWR GW Subbasin Name:** San Joaquin Valley - Kings (5-022.08)  
**Disadvantaged Community:**  
**Coordinate Source:** Google Map Move  
**Discharge Cause:** Unknown  
**Discharge Source:** Other  
**File Location:**  
**Site History:**

**LUST Cleanup Sites from GeoTracker Cleanup Sites Data Download - Regulatory Activity**

**Action Type:** ENFORCEMENT  
**Date :** 6/20/2000  
**Action:** Closure/No Further Action Letter

**Action Type:** Other  
**Date :** 1/24/2000  
**Action:** Leak Reported

**Action Type:** Other  
**Date :** 3/3/1987  
**Action:** Leak Discovery

**Action Type:** Other  
**Date :** 1/12/1987  
**Action:** Leak Stopped



Map Key	Number of Records	Direction	Distance (mi/ft)	Elev/Diff (ft)	Site	DB
---------	-------------------	-----------	------------------	----------------	------	----

**LUST Cleanup Sites from GeoTracker Cleanup Sites Data Download - Regulatory Contacts**

<b>Contact Type:</b>	Local Agency Caseworker	<b>Address:</b>	1221 Fulton Street
<b>Contact Name:</b>	FRESNO COUNTY DPH, ENVIRONMENTAL HEALTH DIV	<b>Email:</b>	environmentalhealth@fresnocountyca.gov
<b>City:</b>	Fresno	<b>Phone No:</b>	
<b>Organization Name:</b>	FRESNO COUNTY		

**LUST Cleanup Sites from GeoTracker Cleanup Sites Data Download - Status History**

<b>Status:</b>	Completed - Case Closed
<b>Status Date:</b>	6/20/2000
<b>Status:</b>	Open - Site Assessment
<b>Status Date:</b>	1/24/2000
<b>Status:</b>	Open - Case Begin Date
<b>Status Date:</b>	1/12/1987

**LUST Sites from GeoTracker Search - Regulatory Profile**

<b>Site Facility Name:</b>	HUDSON SERVICE STATION	<b>Potential COC:</b>	GASOLINE
<b>Site Facility Type:</b>	LUST CLEANUP SITE	<b>Facility Type:</b>	
<b>Cleanup Status:</b>	COMPLETED - CASE CLOSED	<b>Composting Method:</b>	
<b>Project Status:</b>		<b>Address:</b>	1390 FRESNO ST N
<b>WDR Place Type:</b>		<b>City:</b>	FRESNO
<b>WDR File:</b>		<b>Zip:</b>	93706
<b>WDR Order:</b>		<b>County:</b>	FRESNO
<b>CUF Priority Assig:</b>		<b>CUF Claim:</b>	
<b>CUF Amount Paid:</b>			
<b>File Location:</b>			
<b>Designated Beneficial Use:</b>	MUN, AGR, IND, PROC, REC_1, REC_2		
<b>Project Oversight Agencies:</b>			
<b>Report Link:</b>	<a href="https://geotracker.waterboards.ca.gov/profile_report?global_id=T0601900720">https://geotracker.waterboards.ca.gov/profile_report?global_id=T0601900720</a>		
<b>Cleanup Status Detail:</b>	COMPLETED - CASE CLOSED AS OF 6/20/2000		
<b>Cleanup History Link:</b>	<a href="https://geotracker.waterboards.ca.gov/profile_report_include?global_id=T0601900720&amp;tabname=regulatoryhistory">https://geotracker.waterboards.ca.gov/profile_report_include?global_id=T0601900720&amp;tabname=regulatoryhistory</a>		
<b>Potential Media of Concern:</b>	SOIL		
<b>User Defined Beneficial Use:</b>			
<b>DWR GW Sub Basin:</b>	San Joaquin Valley - Kings (5-022.08)		
<b>Calwater Watershed Name:</b>	South Valley Floor - Fresno (551.30)		
<b>Post Closure Site Management:</b>			
<b>Future Land Use:</b>			
<b>Cleanup Oversight Agencies:</b>	FRESNO COUNTY (LEAD) - CASE #: FA0169628 CASEWORKER: FRESNO COUNTY DPH, ENVIRONMENTAL HEALTH DIV CENTRAL VALLEY RWQCB (REGION 5F) - CASE #: 5T10000741		
<b>Gndwater Monitoring Freque:</b>			
<b>Designated Beneficial Use Desc:</b>	Municipal and Domestic Supply, Agricultural Supply, Industrial Service Supply, Industrial Process Supply, Water Contact Recreation, Non-Contact Water Recreation		
<b>Site History:</b>			

No site history available

**LUST Sites from GeoTracker Search - Cleanup Status History**

<b>Status:</b>	Completed - Case Closed
<b>Date :</b>	6/20/2000
<b>Status:</b>	Open - Site Assessment
<b>Date :</b>	1/24/2000
<b>Status:</b>	Open - Case Begin Date
<b>Date :</b>	1/12/1987



Map Key	Number of Records	Direction	Distance (mi/ft)	Elev/Diff (ft)	Site	DB
---------	-------------------	-----------	------------------	----------------	------	----

**Sites from GeoTracker Search - Regulatory Activities**

**Action Type:** Other Regulatory Actions  
**Action Date:** 6/20/2000  
**Received Issue Date:** 6/20/2000  
**Action:** Closure/No Further Action Letter  
**Doc Link:** [https://geotracker.waterboards.ca.gov/view\\_documents?global\\_id=T0601900720&enforcement\\_id=6055039&temptable=ENFORCEMENT](https://geotracker.waterboards.ca.gov/view_documents?global_id=T0601900720&enforcement_id=6055039&temptable=ENFORCEMENT)

**Title Description Comments:**

**Action Type:** Leak Action  
**Action Date:** 3/3/1987  
**Received Issue Date:**  
**Action:** Leak Discovery  
**Doc Link:**  
**Title Description Comments:**

**Action Type:** Leak Action  
**Action Date:** 1/24/2000  
**Received Issue Date:**  
**Action:** Leak Reported  
**Doc Link:**  
**Title Description Comments:**

**Action Type:** Leak Action  
**Action Date:** 1/12/1987  
**Received Issue Date:**  
**Action:** Leak Stopped  
**Doc Link:**  
**Title Description Comments:**

**Sites from GeoTracker Search - Documents**

**Document Type:** Site Documents  
**Document Date:** 6/20/2000  
**Type:** CLOSURE/NO FURTHER ACTION LETTER  
**Title:** CLOSURE/NO FURTHER ACTION LETTER  
**Title Link:** [https://geotracker.waterboards.ca.gov/view\\_documents?global\\_id=T0601900720&enforcement\\_id=6055039](https://geotracker.waterboards.ca.gov/view_documents?global_id=T0601900720&enforcement_id=6055039)

<a href="#">117</a>	1 of 1	W	0.45 / 2,380.01	287.30 / -5	<b>GENNUSO'S SERVICE STATION</b> 1350 FRESNO ST FRESNO CA 93706	LUST
---------------------	--------	---	--------------------	----------------	---	------

**Global ID:** T0601993694  
**Status:** COMPLETED - CASE CLOSED  
**Status Date:** 2006-10-11 00:00:00  
**Case Type:** LUST CLEANUP SITE  
**Date Source:** LUST Cleanup Sites & Military UST Site from GeoTracker Project Search Results Export; LUST Cleanup Sites & Military UST Site from GeoTracker Cleanup Sites Data Download

**LUST Cleanup Sites from GeoTracker Cleanup Sites Data Download - Facilities Detail**

**RB Case No:** 5T10000752  
**Local Case No:** FA0169627  
**Begin Date:** 5/19/2000  
**Lead Agency:** CENTRAL VALLEY RWQCB (REGION 5F)  
**Local Agency:** FRESNO COUNTY  
**CUF Case:** YES  
**CalEnvScreen Score:** 96-100% (highest scores)  
**EPA Region:** 9  
**Qty Rlsd Gallons:**  
**Potential Media of Concern:** Aquifer used for drinking water supply

**Potential COC:** Gasoline  
**How Discovered:** Tank Closure  
**Stop Method:**  
**Stop Description:**  
**Case Worker:**  
**Military DoD Site:** No  
**Leak Reported Dt:** 2000-06-14 00:00:00  
**No Further Action Dt:** 2006-10-11 00:00:00

<b>Map Key</b>	<b>Number of Records</b>	<b>Direction</b>	<b>Distance (mi/ft)</b>	<b>Elev/Diff (ft)</b>	<b>Site</b>	<b>DB</b>
----------------	--------------------------	------------------	-------------------------	-----------------------	-------------	-----------

**How Discovered Description:**

**Calwater Watershed Name:** South Valley Floor - Fresno (551.30)  
**DWR GW Subbasin Name:** San Joaquin Valley - Kings (5-022.08)  
**Disadvantaged Community:**  
**Coordinate Source:** Google Geocode  
**Discharge Cause:** Unknown  
**Discharge Source:** Other  
**File Location:** Regional Board  
**Site History:**

**LUST Cleanup Sites from GeoTracker Cleanup Sites Data Download - Regulatory Activity**

**Action Type:** ENFORCEMENT  
**Date :** 10/11/2006  
**Action:** Closure/No Further Action Letter

**Action Type:** RESPONSE  
**Date :** 7/21/2006  
**Action:** Unknown

**Action Type:** ENFORCEMENT  
**Date :** 6/13/2006  
**Action:** Notification - Preclosure

**Action Type:** ENFORCEMENT  
**Date :** 5/24/2006  
**Action:** Notification - Public Notice of Case Closure

**Action Type:** RESPONSE  
**Date :** 4/30/2006  
**Action:** Monitoring Report - Quarterly

**Action Type:** RESPONSE  
**Date :** 4/30/2006  
**Action:** Remedial Progress Report

**Action Type:** ENFORCEMENT  
**Date :** 2/27/2006  
**Action:** \* Verbal Communication

**Action Type:** RESPONSE  
**Date :** 1/30/2006  
**Action:** Remedial Progress Report

**Action Type:** RESPONSE  
**Date :** 1/30/2006  
**Action:** Monitoring Report - Quarterly

**Action Type:** RESPONSE  
**Date :** 10/30/2005  
**Action:** Remedial Progress Report

**Action Type:** RESPONSE  
**Date :** 10/30/2005  
**Action:** Monitoring Report - Quarterly

**Action Type:** RESPONSE  
**Date :** 7/29/2005  
**Action:** Monitoring Report - Quarterly

**Action Type:** RESPONSE  
**Date :** 7/29/2005  
**Action:** Remedial Progress Report

**Action Type:** ENFORCEMENT  
**Date :** 7/1/2005  
**Action:** \* No Action

<i>Map Key</i>	<i>Number of Records</i>	<i>Direction</i>	<i>Distance (mi/ft)</i>	<i>Elev/Diff (ft)</i>	<i>Site</i>	<i>DB</i>
<b>Action Type:</b>		ENFORCEMENT				
<b>Date :</b>		5/26/2005				
<b>Action:</b>		Staff Letter				
<b>Action Type:</b>		RESPONSE				
<b>Date :</b>		4/29/2005				
<b>Action:</b>		Monitoring Report - Quarterly				
<b>Action Type:</b>		RESPONSE				
<b>Date :</b>		4/29/2005				
<b>Action:</b>		Remedial Progress Report				
<b>Action Type:</b>		RESPONSE				
<b>Date :</b>		1/28/2005				
<b>Action:</b>		Remedial Progress Report				
<b>Action Type:</b>		RESPONSE				
<b>Date :</b>		1/28/2005				
<b>Action:</b>		Monitoring Report - Quarterly				
<b>Action Type:</b>		RESPONSE				
<b>Date :</b>		10/30/2004				
<b>Action:</b>		Monitoring Report - Quarterly				
<b>Action Type:</b>		RESPONSE				
<b>Date :</b>		10/30/2004				
<b>Action:</b>		Remedial Progress Report				
<b>Action Type:</b>		ENFORCEMENT				
<b>Date :</b>		10/13/2004				
<b>Action:</b>		Staff Letter				
<b>Action Type:</b>		RESPONSE				
<b>Date :</b>		7/30/2004				
<b>Action:</b>		Monitoring Report - Quarterly				
<b>Action Type:</b>		ENFORCEMENT				
<b>Date :</b>		7/23/2004				
<b>Action:</b>		* Verbal Communication				
<b>Action Type:</b>		ENFORCEMENT				
<b>Date :</b>		7/1/2004				
<b>Action:</b>		* No Action				
<b>Action Type:</b>		RESPONSE				
<b>Date :</b>		4/30/2004				
<b>Action:</b>		Monitoring Report - Quarterly				
<b>Action Type:</b>		ENFORCEMENT				
<b>Date :</b>		3/5/2004				
<b>Action:</b>		* Verbal Communication				
<b>Action Type:</b>		RESPONSE				
<b>Date :</b>		1/30/2004				
<b>Action:</b>		Monitoring Report - Quarterly				
<b>Action Type:</b>		RESPONSE				
<b>Date :</b>		10/30/2003				
<b>Action:</b>		Monitoring Report - Quarterly				
<b>Action Type:</b>		ENFORCEMENT				
<b>Date :</b>		8/20/2003				
<b>Action:</b>		* Verbal Communication				
<b>Action Type:</b>		RESPONSE				
<b>Date :</b>		7/31/2003				
<b>Action:</b>		Remedial Progress Report				

<b>Map Key</b>	<b>Number of Records</b>	<b>Direction</b>	<b>Distance (mi/ft)</b>	<b>Elev/Diff (ft)</b>	<b>Site</b>	<b>DB</b>
<b>Action Type:</b>		ENFORCEMENT				
<b>Date :</b>		7/1/2003				
<b>Action:</b>		* No Action				
<b>Action Type:</b>		RESPONSE				
<b>Date :</b>		3/28/2003				
<b>Action:</b>		Monitoring Report - Quarterly				
<b>Action Type:</b>		ENFORCEMENT				
<b>Date :</b>		2/27/2003				
<b>Action:</b>		Staff Letter				
<b>Action Type:</b>		RESPONSE				
<b>Date :</b>		12/28/2002				
<b>Action:</b>		Monitoring Report - Quarterly				
<b>Action Type:</b>		RESPONSE				
<b>Date :</b>		11/29/2002				
<b>Action:</b>		CAP/RAP - Feasibility Study Report				
<b>Action Type:</b>		RESPONSE				
<b>Date :</b>		6/28/2002				
<b>Action:</b>		Sensitive Receptor Survey Report				
<b>Action Type:</b>		RESPONSE				
<b>Date :</b>		6/28/2002				
<b>Action:</b>		Monitoring Report - Quarterly				
<b>Action Type:</b>		ENFORCEMENT				
<b>Date :</b>		6/26/2002				
<b>Action:</b>		Staff Letter				
<b>Action Type:</b>		RESPONSE				
<b>Date :</b>		5/24/2002				
<b>Action:</b>		CAP/RAP - Feasibility Study Report				
<b>Action Type:</b>		ENFORCEMENT				
<b>Date :</b>		4/8/2002				
<b>Action:</b>		Staff Letter				
<b>Action Type:</b>		Other				
<b>Date :</b>		6/14/2000				
<b>Action:</b>		Leak Discovery				
<b>Action Type:</b>		Other				
<b>Date :</b>		6/14/2000				
<b>Action:</b>		Leak Reported				
<b>Action Type:</b>		Other				
<b>Date :</b>		5/19/2000				
<b>Action:</b>		Leak Stopped				

**LUST Cleanup Sites from GeoTracker Cleanup Sites Data Download - Regulatory Contacts**

<b>Contact Type:</b>	Local Agency Caseworker	<b>Address:</b>	1221 Fulton Street
<b>Contact Name:</b>	FRESNO COUNTY DPH, ENVIRONMENTAL HEALTH DIV	<b>Email:</b>	environmentalhealth@fresnocountyca.gov
<b>City:</b>	Fresno	<b>Phone No:</b>	
<b>Organization Name:</b>	FRESNO COUNTY		

**LUST Cleanup Sites from GeoTracker Cleanup Sites Data Download - Status History**

<b>Status:</b>	Completed - Case Closed
<b>Status Date:</b>	10/11/2006
<b>Status:</b>	Open - Remediation
<b>Status Date:</b>	3/20/2006

<i>Map Key</i>	<i>Number of Records</i>	<i>Direction</i>	<i>Distance (mi/ft)</i>	<i>Elev/Diff (ft)</i>	<i>Site</i>	<i>DB</i>
<i>Status:</i>					Open - Verification Monitoring	
<i>Status Date:</i>					3/20/2006	
<i>Status:</i>					Open - Remediation	
<i>Status Date:</i>					11/17/2005	
<i>Status:</i>					Open - Remediation	
<i>Status Date:</i>					10/14/2005	
<i>Status:</i>					Open - Remediation	
<i>Status Date:</i>					3/28/2005	
<i>Status:</i>					Open - Remediation	
<i>Status Date:</i>					2/10/2005	
<i>Status:</i>					Open - Remediation	
<i>Status Date:</i>					9/22/2004	
<i>Status:</i>					Open - Remediation	
<i>Status Date:</i>					6/7/2004	
<i>Status:</i>					Open - Remediation	
<i>Status Date:</i>					12/13/2002	
<i>Status:</i>					Open - Site Assessment	
<i>Status Date:</i>					10/12/2000	
<i>Status:</i>					Open - Case Begin Date	
<i>Status Date:</i>					5/19/2000	

**LUST Sites from GeoTracker Search - Regulatory Profile**

<b>Site Facility Name:</b>	GENNUSO'S SERVICE STATION	<b>Potential COC:</b>	GASOLINE
<b>Site Facility Type:</b>	LUST CLEANUP SITE	<b>Facility Type:</b>	
<b>Cleanup Status:</b>	COMPLETED - CASE CLOSED	<b>Composting Method:</b>	
<b>Project Status:</b>		<b>Address:</b>	1350 FRESNO ST
<b>WDR Place Type:</b>		<b>City:</b>	FRESNO
<b>WDR File:</b>		<b>Zip:</b>	93706
<b>WDR Order:</b>		<b>County:</b>	FRESNO
<b>CUF Priority Assig:</b>	B	<b>CUF Claim:</b>	15986
<b>CUF Amount Paid:</b>	\$344,646		
<b>File Location:</b>	REGIONAL BOARD		
<b>Designated Beneficial Use:</b>	MUN, AGR, IND, PROC, REC_1, REC_2		
<b>Project Oversight Agencies:</b>			
<b>Report Link:</b>	<a href="https://geotracker.waterboards.ca.gov/profile_report?global_id=T0601993694">https://geotracker.waterboards.ca.gov/profile_report?global_id=T0601993694</a>		
<b>Cleanup Status Detail:</b>	COMPLETED - CASE CLOSED AS OF 10/11/2006		
<b>Cleanup History Link:</b>	<a href="https://geotracker.waterboards.ca.gov/profile_report_include?global_id=T0601993694&amp;tabname=regulatoryhistory">https://geotracker.waterboards.ca.gov/profile_report_include?global_id=T0601993694&amp;tabname=regulatoryhistory</a>		
<b>Potential Media of Concern:</b>	AQUIFER USED FOR DRINKING WATER SUPPLY		
<b>User Defined Beneficial Use:</b>			
<b>DWR GW Sub Basin:</b>	San Joaquin Valley - Kings (5-022.08)		
<b>Calwater Watershed Name:</b>	South Valley Floor - Fresno (551.30)		
<b>Post Closure Site Management:</b>			
<b>Future Land Use:</b>			
<b>Cleanup Oversight Agencies:</b>	CENTRAL VALLEY RWQCB (REGION 5F) (LEAD) - CASE #: 5T10000752 FRESNO COUNTY - CASE #: FA0169627 CASEWORKER: FRESNO COUNTY DPH, ENVIRONMENTAL HEALTH DIV		
<b>Gndwater Monitoring Freque:</b>			
<b>Designated Beneficial Use Desc:</b>	Municipal and Domestic Supply, Agricultural Supply, Industrial Service Supply, Industrial Process Supply, Water Contact Recreation, Non-Contact Water Recreation		
<b>Site History:</b>			

No site history available

**LUST Sites from GeoTracker Search - Cleanup Status History**

<b>Map Key</b>	<b>Number of Records</b>	<b>Direction</b>	<b>Distance (mi/ft)</b>	<b>Elev/Diff (ft)</b>	<b>Site</b>	<b>DB</b>
<b>Status:</b> <b>Date :</b>		Completed - Case Closed				
		10/11/2006				
<b>Status:</b> <b>Date :</b>		Open - Verification Monitoring				
		3/20/2006				
<b>Status:</b> <b>Date :</b>		Open - Remediation				
		3/20/2006				
<b>Status:</b> <b>Date :</b>		Open - Remediation				
		11/17/2005				
<b>Status:</b> <b>Date :</b>		Open - Remediation				
		10/14/2005				
<b>Status:</b> <b>Date :</b>		Open - Remediation				
		3/28/2005				
<b>Status:</b> <b>Date :</b>		Open - Remediation				
		2/10/2005				
<b>Status:</b> <b>Date :</b>		Open - Remediation				
		9/22/2004				
<b>Status:</b> <b>Date :</b>		Open - Remediation				
		6/7/2004				
<b>Status:</b> <b>Date :</b>		Open - Remediation				
		12/13/2002				
<b>Status:</b> <b>Date :</b>		Open - Site Assessment				
		10/12/2000				
<b>Status:</b> <b>Date :</b>		Open - Case Begin Date				
		5/19/2000				

**Sites from GeoTracker Search - Regulatory Activities**

**Action Type:** Other Regulatory Actions  
**Action Date:** 10/11/2006  
**Received Issue Date:** 10/11/2006  
**Action:** Closure/No Further Action Letter  
**Doc Link:**  
**Title Description Comments:**

**Action Type:** Response Requested - Other  
**Action Date:** 7/21/2006  
**Received Issue Date:** 10/6/2006  
**Action:** Unknown  
**Doc Link:**  
**Title Description Comments:**

Well Destruction Report

**Action Type:** Notices  
**Action Date:** 6/13/2006  
**Received Issue Date:** 6/13/2006  
**Action:** Notification - Preclosure  
**Doc Link:**  
**Title Description Comments:**

Request for well destruction report or plan to maintain wells.

**Action Type:** Notices  
**Action Date:** 5/24/2006

**Received Issue Date:** 5/24/2006  
**Action:** Notification - Public Notice of Case Closure  
**Doc Link:**  
**Title Description Comments:**

Notify Chevron of pending case closure. Request response by 6/9/06.

**Action Type:** Response Requested - Reports  
**Action Date:** 4/30/2006  
**Received Issue Date:** 3/20/2006  
**Action:** Remedial Progress Report  
**Doc Link:**  
**Title Description Comments:**

Remedial Progress Report - 1Q2006

**Action Type:** Response Requested - Reports  
**Action Date:** 4/30/2006  
**Received Issue Date:** 3/20/2006  
**Action:** Monitoring Report - Quarterly  
**Doc Link:**  
**Title Description Comments:**

Monitoring Report - Quarterly - 1Q2006

**Action Type:** Other Regulatory Actions  
**Action Date:** 2/27/2006  
**Received Issue Date:** 2/27/2006  
**Action:** \* Verbal Communication  
**Doc Link:**  
**Title Description Comments:**

per Keith Mayes w/Twining, SVE carbon system shut down Jan 2006. Last vapor sample about 20 ppmv, cycled unit, no rebound. Report with request for closure is being prepared.

**Action Type:** Response Requested - Reports  
**Action Date:** 1/30/2006  
**Received Issue Date:** 3/20/2006  
**Action:** Remedial Progress Report  
**Doc Link:**  
**Title Description Comments:**

Remedial Progress Report - 4Q2005

**Action Type:** Response Requested - Reports  
**Action Date:** 1/30/2006  
**Received Issue Date:** 3/20/2006  
**Action:** Monitoring Report - Quarterly  
**Doc Link:**  
**Title Description Comments:**

Monitoring Report - Quarterly - 4Q2005

**Action Type:** Response Requested - Reports  
**Action Date:** 10/30/2005  
**Received Issue Date:** 11/17/2005  
**Action:** Monitoring Report - Quarterly  
**Doc Link:**  
**Title Description Comments:**

Monitoring Report - Quarterly - 3Q2005

**Action Type:** Response Requested - Reports  
**Action Date:** 10/30/2005

<b>Map Key</b>	<b>Number of Records</b>	<b>Direction</b>	<b>Distance (mi/ft)</b>	<b>Elev/Diff (ft)</b>	<b>Site</b>	<b>DB</b>
<b>Received Issue Date:</b>		11/17/2005				
<b>Action:</b>		Remedial Progress Report				
<b>Doc Link:</b>						
<b>Title Description Comments:</b>						
		Remedial Progress Report - 3Q2005				
<b>Action Type:</b>		Response Requested - Reports				
<b>Action Date:</b>		7/29/2005				
<b>Received Issue Date:</b>		10/14/2005				
<b>Action:</b>		Monitoring Report - Quarterly				
<b>Doc Link:</b>						
<b>Title Description Comments:</b>						
		Monitoring Report - Quarterly - 2Q2005				
<b>Action Type:</b>		Response Requested - Reports				
<b>Action Date:</b>		7/29/2005				
<b>Received Issue Date:</b>		10/14/2005				
<b>Action:</b>		Remedial Progress Report				
<b>Doc Link:</b>						
<b>Title Description Comments:</b>						
		Remedial Progress Report - 2Q2005				
<b>Action Type:</b>		Enforcement - Other				
<b>Action Date:</b>		7/1/2005				
<b>Received Issue Date:</b>		7/1/2005				
<b>Action:</b>		* No Action				
<b>Doc Link:</b>						
<b>Title Description Comments:</b>						
		Entry to track review of monitoring and remedial progress reports.				
<b>Action Type:</b>		Other Regulatory Actions				
<b>Action Date:</b>		5/26/2005				
<b>Received Issue Date:</b>		5/26/2005				
<b>Action:</b>		Staff Letter				
<b>Doc Link:</b>						
<b>Title Description Comments:</b>						
		Review of 1Q2005 reports.				
<b>Action Type:</b>		Response Requested - Reports				
<b>Action Date:</b>		4/29/2005				
<b>Received Issue Date:</b>		3/28/2005				
<b>Action:</b>		Remedial Progress Report				
<b>Doc Link:</b>						
<b>Title Description Comments:</b>						
		Remedial Progress Report - 1Q2005				
<b>Action Type:</b>		Response Requested - Reports				
<b>Action Date:</b>		4/29/2005				
<b>Received Issue Date:</b>		3/28/2005				
<b>Action:</b>		Monitoring Report - Quarterly				
<b>Doc Link:</b>						
<b>Title Description Comments:</b>						
		Monitoring Report - Quarterly - 1Q2005				
<b>Action Type:</b>		Response Requested - Reports				
<b>Action Date:</b>		1/28/2005				



<b>Map Key</b>	<b>Number of Records</b>	<b>Direction</b>	<b>Distance (mi/ft)</b>	<b>Elev/Diff (ft)</b>	<b>Site</b>	<b>DB</b>
<b>Received Issue Date:</b>		2/10/2005				
<b>Action:</b>		Monitoring Report - Quarterly				
<b>Doc Link:</b>						
<b>Title Description Comments:</b>						
		Monitoring Report - Quarterly - 4Q2004				
<b>Action Type:</b>		Response Requested - Reports				
<b>Action Date:</b>		1/28/2005				
<b>Received Issue Date:</b>		2/10/2005				
<b>Action:</b>		Remedial Progress Report				
<b>Doc Link:</b>						
<b>Title Description Comments:</b>						
		Remedial Progress Report - 4Q2004				
<b>Action Type:</b>		Response Requested - Reports				
<b>Action Date:</b>		10/30/2004				
<b>Received Issue Date:</b>		9/22/2004				
<b>Action:</b>		Monitoring Report - Quarterly				
<b>Doc Link:</b>						
<b>Title Description Comments:</b>						
		Monitoring Report - Quarterly - 3Q2004				
<b>Action Type:</b>		Response Requested - Reports				
<b>Action Date:</b>		10/30/2004				
<b>Received Issue Date:</b>		9/22/2004				
<b>Action:</b>		Remedial Progress Report				
<b>Doc Link:</b>						
<b>Title Description Comments:</b>						
		Remedial Progress Report - 3Q2004				
<b>Action Type:</b>		Other Regulatory Actions				
<b>Action Date:</b>		10/13/2004				
<b>Received Issue Date:</b>		10/13/2004				
<b>Action:</b>		Staff Letter				
<b>Doc Link:</b>						
<b>Title Description Comments:</b>						
		Review of 3Q2004 remedial progress and monitoring report.				
<b>Action Type:</b>		Response Requested - Reports				
<b>Action Date:</b>		7/30/2004				
<b>Received Issue Date:</b>		6/7/2004				
<b>Action:</b>		Monitoring Report - Quarterly				
<b>Doc Link:</b>						
<b>Title Description Comments:</b>						
		Monitoring Report - Quarterly - 2Q2004				
<b>Action Type:</b>		Other Regulatory Actions				
<b>Action Date:</b>		7/23/2004				
<b>Received Issue Date:</b>		7/23/2004				
<b>Action:</b>		* Verbal Communication				
<b>Doc Link:</b>						
<b>Title Description Comments:</b>						
		Teleconference with Peter Meux and Marshall White regarding progress of case.				
<b>Action Type:</b>		Enforcement - Other				
<b>Action Date:</b>		7/1/2004				

**Received Issue Date:** 7/1/2004  
**Action:** \* No Action  
**Doc Link:**  
**Title Description Comments:**

Entry to track review of monitoring and remedial progress reports.

**Action Type:** Response Requested - Reports  
**Action Date:** 4/30/2004  
**Received Issue Date:** 2/17/2004  
**Action:** Monitoring Report - Quarterly  
**Doc Link:**  
**Title Description Comments:**

Monitoring Report - Quarterly - 1Q2004

**Action Type:** Other Regulatory Actions  
**Action Date:** 3/5/2004  
**Received Issue Date:** 3/5/2004  
**Action:** \* Verbal Communication  
**Doc Link:**  
**Title Description Comments:**

per Keith Mayes w/Twining, SVE system startup was last month, Twining will conduct source testing for APCD soon.

**Action Type:** Response Requested - Reports  
**Action Date:** 1/30/2004  
**Received Issue Date:** 12/5/2003  
**Action:** Monitoring Report - Quarterly  
**Doc Link:**  
**Title Description Comments:**

Monitoring Report - Quarterly - 4Q2003

**Action Type:** Response Requested - Reports  
**Action Date:** 10/30/2003  
**Received Issue Date:** 9/17/2003  
**Action:** Monitoring Report - Quarterly  
**Doc Link:**  
**Title Description Comments:**

Monitoring Report - Quarterly - 3Q2003

**Action Type:** Other Regulatory Actions  
**Action Date:** 8/20/2003  
**Received Issue Date:** 8/20/2003  
**Action:** \* Verbal Communication  
**Doc Link:**  
**Title Description Comments:**

per Keith Mayes of Twining, APCD permit has been obtained, waiting on permit from City for propane tank.

**Action Type:** Response Requested - Reports  
**Action Date:** 7/31/2003  
**Received Issue Date:** 6/7/2004  
**Action:** Remedial Progress Report  
**Doc Link:**  
**Title Description Comments:**

Remedial Progress Report - SVE installation and startup report

**Action Type:** Enforcement - Other  
**Action Date:** 7/1/2003

<b>Map Key</b>	<b>Number of Records</b>	<b>Direction</b>	<b>Distance (mi/ft)</b>	<b>Elev/Diff (ft)</b>	<b>Site</b>	<b>DB</b>
----------------	--------------------------	------------------	-------------------------	-----------------------	-------------	-----------

**Received Issue Date:** 7/1/2003  
**Action:** \* No Action  
**Doc Link:**  
**Title Description Comments:**

Entry to track review of monitoring reports.

**Action Type:** Response Requested - Reports  
**Action Date:** 3/28/2003  
**Received Issue Date:** 5/8/2003  
**Action:** Monitoring Report - Quarterly  
**Doc Link:**  
**Title Description Comments:**

Monitoring Report - Quarterly - 1Q2003

**Action Type:** Other Regulatory Actions  
**Action Date:** 2/27/2003  
**Received Issue Date:** 2/27/2003  
**Action:** Staff Letter  
**Doc Link:**  
**Title Description Comments:**

Review of CAP

**Action Type:** Response Requested - Reports  
**Action Date:** 12/28/2002  
**Received Issue Date:** 11/27/2002  
**Action:** Monitoring Report - Quarterly  
**Doc Link:**  
**Title Description Comments:**

Monitoring Report - Quarterly - 4Q2002

**Action Type:** Response Requested - Reports  
**Action Date:** 11/29/2002  
**Received Issue Date:** 12/13/2002  
**Action:** CAP/RAP - Feasibility Study Report  
**Doc Link:**  
**Title Description Comments:**

CAP/RAP - Feasibility Study Report

**Action Type:** Response Requested - Reports  
**Action Date:** 6/28/2002  
**Received Issue Date:** 9/17/2003  
**Action:** Sensitive Receptor Survey Report  
**Doc Link:**  
**Title Description Comments:**

Sensitive Receptor Survey Report

**Action Type:** Response Requested - Reports  
**Action Date:** 6/28/2002  
**Received Issue Date:** 6/5/2002  
**Action:** Monitoring Report - Quarterly  
**Doc Link:**  
**Title Description Comments:**

Monitoring Report - Quarterly

**Action Type:** Other Regulatory Actions  
**Action Date:** 6/26/2002

Map Key	Number of Records	Direction	Distance (mi/ft)	Elev/Diff (ft)	Site	DB
<b>Received Issue Date:</b>		6/26/2002				
<b>Action:</b>		Staff Letter				
<b>Doc Link:</b>						
<b>Title Description Comments:</b>						
<b>Action Type:</b>		Response Requested - Reports				
<b>Action Date:</b>		5/24/2002				
<b>Received Issue Date:</b>		5/1/2002				
<b>Action:</b>		CAP/RAP - Feasibility Study Report				
<b>Doc Link:</b>						
<b>Title Description Comments:</b>		CAP/RAP - Feasibility Study Report				
<b>Action Type:</b>		Other Regulatory Actions				
<b>Action Date:</b>		4/8/2002				
<b>Received Issue Date:</b>		4/8/2002				
<b>Action:</b>		Staff Letter				
<b>Doc Link:</b>						
<b>Title Description Comments:</b>						
<b>Action Type:</b>		Leak Action				
<b>Action Date:</b>		6/14/2000				
<b>Received Issue Date:</b>						
<b>Action:</b>		Leak Discovery				
<b>Doc Link:</b>						
<b>Title Description Comments:</b>						
<b>Action Type:</b>		Leak Action				
<b>Action Date:</b>		6/14/2000				
<b>Received Issue Date:</b>						
<b>Action:</b>		Leak Reported				
<b>Doc Link:</b>						
<b>Title Description Comments:</b>						
<b>Action Type:</b>		Leak Action				
<b>Action Date:</b>		5/19/2000				
<b>Received Issue Date:</b>						
<b>Action:</b>		Leak Stopped				
<b>Doc Link:</b>						
<b>Title Description Comments:</b>						
<b><u>Sites from GeoTracker Search - Documents</u></b>						
<b>Document Type:</b>		Site Documents		<b>Size :</b>		3,057 KB
<b>Document Date:</b>		10/13/2006		<b>Submitted By:</b>		(REGULATOR)
<b>Type:</b>		LETTER		<b>Submitted:</b>		
<b>Title:</b>		GENNUSO'S CLOSURE				
<b>Title Link:</b>		<a href="https://geotracker.waterboards.ca.gov/site_documents/5399265885/Gennuso%27s%20Closure%2Epdf">https://geotracker.waterboards.ca.gov/site_documents/5399265885/Gennuso%27s%20Closure%2Epdf</a>				
<a href="#">118</a>	1 of 1	N	0.48 / 2,556.64	291.85 / 0	FRESNO COUNTY SHERIFF'S OFFICE 2200 FRESNO ST FRESNO CA 93721	C&D DEBRIS RECY
<b>County:</b>		FRESNO				
<b>Activity Type:</b>		MEDICATION COLLECTION				
<b>Phone No:</b>		(559) 488-3939				

Map Key	Number of Records	Direction	Distance (mi/ft)	Elev/Diff (ft)	Site	DB
<a href="#">119</a>	1 of 1	NNE	0.49 / 2,607.28	294.17 / 2	FRESNO CITY POLICE DEPT. 2323 MARIPOSA FRESNO CA 93721	LUST

**Global ID:** T0601900576  
**Status:** COMPLETED - CASE CLOSED  
**Status Date:** 2009-10-01 00:00:00  
**Case Type:** LUST CLEANUP SITE  
**Date Source:** LUST Cleanup Sites & Military UST Site from GeoTracker Project Search Results Export; LUST Cleanup Sites & Military UST Site from GeoTracker Cleanup Sites Data Download

**County:** FRESNO  
**Latitude:** 36.7371769  
**Longitude:** -119.7878583

**LUST Cleanup Sites from GeoTracker Cleanup Sites Data Download - Facilities Detail**

**RB Case No:** 5T10000595  
**Local Case No:** FA0267545  
**Begin Date:** 12/4/1995  
**Lead Agency:** CENTRAL VALLEY RWQCB (REGION 5F)  
**Local Agency:** FRESNO COUNTY  
**CUF Case:** NO  
**CalEnvScreen Score:** 96-100% (highest scores)  
**EPA Region:** 9  
**Qty Rlsd Gallons:**  
**Potential Media of Concern:** Soil  
**How Discovered Description:**  
**Calwater Watershed Name:** South Valley Floor - Fresno (551.30)  
**DWR GW Subbasin Name:** San Joaquin Valley - Kings (5-022.08)  
**Disadvantaged Community:**  
**Coordinate Source:** Google Geocode  
**Discharge Cause:** Unknown  
**Discharge Source:** Other  
**File Location:**  
**Site History:**

**Potential COC:** Diesel  
**How Discovered:** Other Means  
**Stop Method:**  
**Stop Description:**  
**Case Worker:** WWG  
**Military DoD Site:** No  
**Leak Reported Dt:** 1995-12-11 00:00:00  
**No Further Action Dt:** 2009-10-01 00:00:00

**LUST Cleanup Sites from GeoTracker Cleanup Sites Data Download - Regulatory Activity**

**Action Type:** ENFORCEMENT  
**Date :** 10/1/2009  
**Action:** Closure/No Further Action Letter

**Action Type:** RESPONSE  
**Date :** 8/31/2009  
**Action:** Correspondence

**Action Type:** ENFORCEMENT  
**Date :** 7/27/2009  
**Action:** Notification - Preclosure

**Action Type:** ENFORCEMENT  
**Date :** 6/25/2009  
**Action:** File review

**Action Type:** RESPONSE  
**Date :** 7/25/2008  
**Action:** Other Report / Document

**Action Type:** ENFORCEMENT  
**Date :** 7/8/2008  
**Action:** Staff Letter

**Action Type:** RESPONSE  
**Date :** 5/15/2008  
**Action:** Other Report / Document

**Action Type:** ENFORCEMENT  
**Date :** 5/6/2008  
**Action:** Verbal Communication

<i>Map Key</i>	<i>Number of Records</i>	<i>Direction</i>	<i>Distance (mi/ft)</i>	<i>Elev/Diff (ft)</i>	<i>Site</i>	<i>DB</i>
<b>Action Type:</b>		ENFORCEMENT				
<b>Date :</b>		3/4/2008				
<b>Action:</b>		Technical Correspondence / Assistance / Other				
<b>Action Type:</b>		ENFORCEMENT				
<b>Date :</b>		11/26/2007				
<b>Action:</b>		Verbal Communication				
<b>Action Type:</b>		RESPONSE				
<b>Date :</b>		10/24/2007				
<b>Action:</b>		Other Report / Document				
<b>Action Type:</b>		RESPONSE				
<b>Date :</b>		10/24/2007				
<b>Action:</b>		Electronic Reporting Submittal Due				
<b>Action Type:</b>		ENFORCEMENT				
<b>Date :</b>		8/9/2007				
<b>Action:</b>		Meeting				
<b>Action Type:</b>		ENFORCEMENT				
<b>Date :</b>		7/31/2007				
<b>Action:</b>		Technical Correspondence / Assistance / Other				
<b>Action Type:</b>		ENFORCEMENT				
<b>Date :</b>		5/31/2007				
<b>Action:</b>		Site Visit / Inspection / Sampling				
<b>Action Type:</b>		RESPONSE				
<b>Date :</b>		2/20/2007				
<b>Action:</b>		Preliminary Site Assessment Report				
<b>Action Type:</b>		ENFORCEMENT				
<b>Date :</b>		11/17/2006				
<b>Action:</b>		Technical Correspondence / Assistance / Other				
<b>Action Type:</b>		ENFORCEMENT				
<b>Date :</b>		11/7/2006				
<b>Action:</b>		Verbal Communication				
<b>Action Type:</b>		RESPONSE				
<b>Date :</b>		9/22/2006				
<b>Action:</b>		Other Report / Document				
<b>Action Type:</b>		ENFORCEMENT				
<b>Date :</b>		9/18/2006				
<b>Action:</b>		Meeting				
<b>Action Type:</b>		ENFORCEMENT				
<b>Date :</b>		9/8/2006				
<b>Action:</b>		Warning Letter				
<b>Action Type:</b>		ENFORCEMENT				
<b>Date :</b>		6/8/2006				
<b>Action:</b>		Verbal Communication				
<b>Action Type:</b>		ENFORCEMENT				
<b>Date :</b>		3/15/2006				
<b>Action:</b>		* Historical Enforcement				
<b>Action Type:</b>		ENFORCEMENT				
<b>Date :</b>		1/24/2006				
<b>Action:</b>		Site Visit / Inspection / Sampling				
<b>Action Type:</b>		ENFORCEMENT				
<b>Date :</b>		12/16/2005				
<b>Action:</b>		* Verbal Communication				

Map Key	Number of Records	Direction	Distance (mi/ft)	Elev/Diff (ft)	Site	DB
<b>Action Type:</b>			RESPONSE			
<b>Date :</b>			5/13/2005			
<b>Action:</b>			Preliminary Site Assessment Workplan			
<b>Action Type:</b>			RESPONSE			
<b>Date :</b>			5/13/2005			
<b>Action:</b>			Other Report / Document			
<b>Action Type:</b>			ENFORCEMENT			
<b>Date :</b>			3/11/2005			
<b>Action:</b>			Staff Letter			
<b>Action Type:</b>			ENFORCEMENT			
<b>Date :</b>			2/10/2005			
<b>Action:</b>			* Referral to Regional Board or Another State Agency			
<b>Action Type:</b>			Other			
<b>Date :</b>			12/11/1995			
<b>Action:</b>			Leak Reported			
<b>Action Type:</b>			Other			
<b>Date :</b>			12/4/1995			
<b>Action:</b>			Leak Discovery			

**LUST Cleanup Sites from GeoTracker Cleanup Sites Data Download - Regulatory Contacts**

<b>Contact Type:</b>	Local Agency Caseworker	<b>Address:</b>	1221 Fulton Street
<b>Contact Name:</b>	FRESNO COUNTY DPH, ENVIRONMENTAL HEALTH DIV	<b>Email:</b>	environmentalhealth@fresnocountyca.gov
<b>City:</b>	Fresno	<b>Phone No:</b>	
<b>Organization Name:</b>	FRESNO COUNTY		
<b>Contact Type:</b>	Regional Board Caseworker	<b>Address:</b>	1685 E STREET
<b>Contact Name:</b>	WARREN GROSS	<b>Email:</b>	wgross@waterboards.ca.gov
<b>City:</b>	FRESNO	<b>Phone No:</b>	
<b>Organization Name:</b>	CENTRAL VALLEY RWQCB (REGION 5F)		

**LUST Cleanup Sites from GeoTracker Cleanup Sites Data Download - Status History**

<b>Status:</b>	Completed - Case Closed
<b>Status Date:</b>	10/1/2009
<b>Status:</b>	Open - Site Assessment
<b>Status Date:</b>	7/3/2007
<b>Status:</b>	Open - Site Assessment
<b>Status Date:</b>	12/11/1995
<b>Status:</b>	Open - Case Begin Date
<b>Status Date:</b>	12/4/1995

**LUST Sites from GeoTracker Search - Regulatory Profile**

<b>Site Facility Name:</b>	FRESNO CITY POLICE DEPT.	<b>Potential COC:</b>	DIESEL
<b>Site Facility Type:</b>	LUST CLEANUP SITE	<b>Facility Type:</b>	
<b>Cleanup Status:</b>	COMPLETED - CASE CLOSED	<b>Composting Method:</b>	
<b>Project Status:</b>		<b>Address:</b>	2323 MARIPOSA
<b>WDR Place Type:</b>		<b>City:</b>	FRESNO
<b>WDR File:</b>		<b>Zip:</b>	93721
<b>WDR Order:</b>		<b>County:</b>	FRESNO
<b>CUF Priority Assig:</b>		<b>CUF Claim:</b>	
<b>CUF Amount Paid:</b>			
<b>File Location:</b>			
<b>Designated Beneficial Use:</b>	MUN, AGR, IND, PROC, REC_1, REC_2		
<b>Project Oversight Agencies:</b>			
<b>Report Link:</b>	<a href="https://geotracker.waterboards.ca.gov/profile_report?global_id=T0601900576">https://geotracker.waterboards.ca.gov/profile_report?global_id=T0601900576</a>		

<b>Map Key</b>	<b>Number of Records</b>	<b>Direction</b>	<b>Distance (mi/ft)</b>	<b>Elev/Diff (ft)</b>	<b>Site</b>	<b>DB</b>
----------------	--------------------------	------------------	-------------------------	-----------------------	-------------	-----------

**Cleanup Status Detail:** COMPLETED - CASE CLOSED AS OF 10/1/2009  
**Cleanup History Link:** [https://geotracker.waterboards.ca.gov/profile\\_report\\_include?global\\_id=T0601900576&tabname=regulatoryhistory](https://geotracker.waterboards.ca.gov/profile_report_include?global_id=T0601900576&tabname=regulatoryhistory)  
**Potential Media of Concern:** SOIL  
**User Defined Beneficial Use:**  
**DWR GW Sub Basin:** San Joaquin Valley - Kings (5-022.08)  
**Calwater Watershed Name:** South Valley Floor - Fresno (551.30)  
**Post Closure Site Management:**  
**Future Land Use:**  
**Cleanup Oversight Agencies:** CENTRAL VALLEY RWQCB (REGION 5F) (LEAD) - CASE #: 5T10000595  
CASEWORKER: WARREN GROSS  
FRESNO COUNTY - CASE #: FA0267545  
CASEWORKER: FRESNO COUNTY DPH, ENVIRONMENTAL HEALTH DIV  
  
**Gndwater Monitoring Freque:**  
**Designated Beneficial Use Desc:** Municipal and Domestic Supply, Agricultural Supply, Industrial Service Supply, Industrial Process Supply, Water Contact Recreation, Non-Contact Water Recreation  
**Site History:**

No site history available

**LUST Sites from GeoTracker Search - Cleanup Status History**

**Status:** Completed - Case Closed  
**Date :** 10/1/2009  
  
**Status:** Open - Site Assessment  
**Date :** 7/3/2007  
  
**Status:** Open - Site Assessment  
**Date :** 12/11/1995  
  
**Status:** Open - Case Begin Date  
**Date :** 12/4/1995

**Sites from GeoTracker Search - Regulatory Activities**

**Action Type:** Other Regulatory Actions  
**Action Date:** 10/1/2009  
**Received Issue Date:** 10/1/2009  
**Action:** Closure/No Further Action Letter  
**Doc Link:** [https://geotracker.waterboards.ca.gov/view\\_documents?global\\_id=T0601900576&enforcement\\_id=6032091&temptable=ENFORCEMENT](https://geotracker.waterboards.ca.gov/view_documents?global_id=T0601900576&enforcement_id=6032091&temptable=ENFORCEMENT)

**Title Description Comments:**

Case Closure Ltr & Summary

**Action Type:** Notices  
**Action Date:** 7/27/2009  
**Received Issue Date:** 7/27/2009  
**Action:** Notification - Preclosure  
**Doc Link:** [https://geotracker.waterboards.ca.gov/view\\_documents?global\\_id=T0601900576&enforcement\\_id=6026383&temptable=ENFORCEMENT](https://geotracker.waterboards.ca.gov/view_documents?global_id=T0601900576&enforcement_id=6026383&temptable=ENFORCEMENT)

**Title Description Comments:**

WG-5 Public Notice, Preclosure Notification

**Action Type:** Other Regulatory Actions  
**Action Date:** 6/25/2009  
**Received Issue Date:** 6/25/2009  
**Action:** File review  
**Doc Link:**  
**Title Description Comments:**

No comment on draft public notice received. Proceed with finalization and distribution.



<b>Map Key</b>	<b>Number of Records</b>	<b>Direction</b>	<b>Distance (mi/ft)</b>	<b>Elev/Diff (ft)</b>	<b>Site</b>	<b>DB</b>
----------------	--------------------------	------------------	-------------------------	-----------------------	-------------	-----------

**Action Type:** Response Requested - Other  
**Action Date:** 5/15/2008  
**Received Issue Date:** 5/20/2008  
**Action:** Other Report / Document  
**Doc Link:**  
**Title Description Comments:**

Additional Information Report

**Action Type:** Other Regulatory Actions  
**Action Date:** 5/6/2008  
**Received Issue Date:** 5/6/2008  
**Action:** Verbal Communication  
**Doc Link:**  
**Title Description Comments:**

Noelle Wilbanks of BSK called from tim Olday's office. Recent soil samp was ND. Soil vapor concentrations were low - below CHHSLs. Passed J& E model test. Closure to be recomended. WWG

**Action Type:** Other Regulatory Actions  
**Action Date:** 3/4/2008  
**Received Issue Date:** 3/4/2008  
**Action:** Technical Correspondence / Assistance / Other  
**Doc Link:**  
**Title Description Comments:**

WG-3, approve WP and request report

**Action Type:** Other Regulatory Actions  
**Action Date:** 11/26/2007  
**Received Issue Date:** 11/26/2007  
**Action:** Verbal Communication  
**Doc Link:**  
**Title Description Comments:**

Noelle wilbanks called to review the proposed scope of work for the workplan. they propose soil vapor sampling and one addl soil boring iinside the building. I requested a x-section in the WP. She will submit in 1 1/2 weeks.

**Action Type:** Other Regulatory Actions  
**Action Date:** 8/9/2007  
**Received Issue Date:** 8/9/2007  
**Action:** Meeting  
**Doc Link:**  
**Title Description Comments:**

Brief impromptu mtg w/ Amer Hussein & Noelle Wilbanks of BSK to clarify RB requests

**Action Type:** Other Regulatory Actions  
**Action Date:** 7/31/2007  
**Received Issue Date:** 7/31/2007  
**Action:** Technical Correspondence / Assistance / Other  
**Doc Link:**  
**Title Description Comments:**

WG-2, request supplemental report with cross-section, mass estimate, soil vapor sample results,and revised recommendations

**Action Type:** Other Regulatory Actions  
**Action Date:** 5/31/2007  
**Received Issue Date:** 5/31/2007  
**Action:** Site Visit / Inspection / Sampling  
**Doc Link:**  
**Title Description Comments:**

Observed soil sampling with direct-push rig. Encouraged an angle boring.

**Action Type:** Response Requested - Reports  
**Action Date:** 2/20/2007  
**Received Issue Date:** 7/3/2007  
**Action:** Preliminary Site Assessment Report  
**Doc Link:**  
**Title Description Comments:**

Preliminary Site Assessment Report - rpt w/ recommendations

**Action Type:** Other Regulatory Actions  
**Action Date:** 11/17/2006  
**Received Issue Date:** 11/17/2006  
**Action:** Technical Correspondence / Assistance / Other  
**Doc Link:**  
**Title Description Comments:**

WG-1, comments on SA WP. Included Fact Sheet for public notification posting

**Action Type:** Other Regulatory Actions  
**Action Date:** 11/7/2006  
**Received Issue Date:** 11/7/2006  
**Action:** Verbal Communication  
**Doc Link:**  
**Title Description Comments:**

discuss workplan scope with Amer Hussein of BSK

**Action Type:** Response Requested - Other  
**Action Date:** 9/22/2006  
**Received Issue Date:** 9/14/2006  
**Action:** Other Report / Document  
**Doc Link:**  
**Title Description Comments:**

Status Report - Statement/reason for delay and proposed time schedule.

**Action Type:** Other Regulatory Actions  
**Action Date:** 9/18/2006  
**Received Issue Date:** 9/18/2006  
**Action:** Meeting  
**Doc Link:**  
**Title Description Comments:**

Meeting with Jim Schaad w/City of Fresno and Amer H. w/BSK to discuss case. City has authorized BSK to complete work plan. BSK/City plans to submit overdue workplan by October 6.

**Action Type:** Enforcement/Orders  
**Action Date:** 9/8/2006  
**Received Issue Date:** 9/8/2006  
**Action:** Warning Letter  
**Doc Link:**  
**Title Description Comments:**

Overdue Response

**Action Type:** Other Regulatory Actions  
**Action Date:** 6/8/2006  
**Received Issue Date:** 6/8/2006  
**Action:** Verbal Communication  
**Doc Link:**  
**Title Description Comments:**

Per Jim Schaad, City will issue PO for this FY for work plan.

<b>Map Key</b>	<b>Number of Records</b>	<b>Direction</b>	<b>Distance (mi/ft)</b>	<b>Elev/Diff (ft)</b>	<b>Site</b>	<b>DB</b>
----------------	--------------------------	------------------	-------------------------	-----------------------	-------------	-----------

**Action Type:** Enforcement/Orders  
**Action Date:** 3/15/2006  
**Received Issue Date:** 3/15/2006  
**Action:** \* Historical Enforcement  
**Doc Link:**  
**Title Description Comments:**

City submits 3/13/06 letter regarding status of project. Per Gerald Todd of Fresno GSD, City in process of selecting consultant to conduct work at site. City expects work plan to be developed prior to 6/30/06.

**Action Type:** Other Regulatory Actions  
**Action Date:** 1/24/2006  
**Received Issue Date:** 1/24/2006  
**Action:** Site Visit / Inspection / Sampling  
**Doc Link:**  
**Title Description Comments:**

Met w/Khalid Durani w/ Twining to discuss potential soil boring locations.

**Action Type:** Other Regulatory Actions  
**Action Date:** 12/16/2005  
**Received Issue Date:** 12/16/2005  
**Action:** \* Verbal Communication  
**Doc Link:**  
**Title Description Comments:**

per Jerry Todd of GSD, City of Fresno, City proposes to complete testing within existing FY (by 6/30/06). Jerry said he would send letter to Regional Board with update.

**Action Type:** Response Requested - Other  
**Action Date:** 5/13/2005  
**Received Issue Date:** 5/4/2007  
**Action:** Other Report / Document  
**Doc Link:**  
**Title Description Comments:**

Other Type of Submission by RP - Site owner info.- City sole owner

**Action Type:** Other Regulatory Actions  
**Action Date:** 3/11/2005  
**Received Issue Date:** 3/11/2005  
**Action:** Staff Letter  
**Doc Link:**  
**Title Description Comments:**

1st letter.

**Action Type:** Referral to Other Agency  
**Action Date:** 2/10/2005  
**Received Issue Date:** 2/10/2005  
**Action:** \* Referral to Regional Board or Another State Agency  
**Doc Link:**  
**Title Description Comments:**

**Action Type:** Response Requested - Other  
**Action Date:** 8/31/2009  
**Received Issue Date:**  
**Action:** Correspondence  
**Doc Link:**  
**Title Description Comments:**

Comments/Questions prior to closure - Received 9/3/09 e-mail confirmation of completion of posting period from Tim Olday., Contact Warren Gross

**Action Type:** Response Requested - Other  
**Action Date:** 10/24/2007  
**Received Issue Date:**  
**Action:** Electronic Reporting Submittal Due  
**Doc Link:**  
**Title Description Comments:**  
 Electronic Reporting Submittal Due - submit original and supplemental reports

**Action Type:** Response Requested - Other  
**Action Date:** 10/24/2007  
**Received Issue Date:**  
**Action:** Other Report / Document  
**Doc Link:**  
**Title Description Comments:**  
 Additional Information Report - supplemental report

**Action Type:** Response Requested - Other  
**Action Date:** 7/25/2008  
**Received Issue Date:**  
**Action:** Other Report / Document  
**Doc Link:**  
**Title Description Comments:**  
 Comments on draft preclosure notification

**Action Type:** Response Requested - Workplans  
**Action Date:** 5/13/2005  
**Received Issue Date:**  
**Action:** Preliminary Site Assessment Workplan  
**Doc Link:**  
**Title Description Comments:**  
 Preliminary Site Assessment Workplan

**Action Type:** Leak Action  
**Action Date:** 12/4/1995  
**Received Issue Date:**  
**Action:** Leak Discovery  
**Doc Link:**  
**Title Description Comments:**

**Action Type:** Leak Action  
**Action Date:** 12/11/1995  
**Received Issue Date:**  
**Action:** Leak Reported  
**Doc Link:**  
**Title Description Comments:**

**Action Type:** Other Regulatory Actions  
**Action Date:** 7/8/2008  
**Received Issue Date:**  
**Action:** Staff Letter  
**Doc Link:** [https://geotracker.waterboards.ca.gov/view\\_documents?global\\_id=T0601900576&enforcement\\_id=5981048&temptable=ENFORCEMENT](https://geotracker.waterboards.ca.gov/view_documents?global_id=T0601900576&enforcement_id=5981048&temptable=ENFORCEMENT)  
**Title Description Comments:**  
 Addl. Soil and Sub-slab Vapor Investigation Report (1/15/2008) comments

**Sites from GeoTracker Search - Documents**

Map Key	Number of Records	Direction	Distance (mi/ft)	Elev/Diff (ft)	Site	DB
<b>Document Type:</b>	Site Documents				<b>Size :</b>	
<b>Document Date:</b>					<b>Submitted By:</b>	(REGULATOR)
<b>Type:</b>	STAFF LETTER				<b>Submitted:</b>	
<b>Title:</b>	ADDL. SOIL AND SUB-SLAB VAPOR INVESTIGATION REPORT (1/15/2008) COMMENTS					
<b>Title Link:</b>	https://geotracker.waterboards.ca.gov/view_documents?global_id=T0601900576&enforcement_id=5981048					
<b>Document Type:</b>	Site Documents				<b>Size :</b>	
<b>Document Date:</b>	10/1/2009				<b>Submitted By:</b>	(REGULATOR)
<b>Type:</b>	CLOSURE/NO FURTHER ACTION LETTER				<b>Submitted:</b>	
<b>Title:</b>	CASE CLOSURE LTR & SUMMARY					
<b>Title Link:</b>	https://geotracker.waterboards.ca.gov/view_documents?global_id=T0601900576&enforcement_id=6032091					
<b>Document Type:</b>	Site Documents				<b>Size :</b>	
<b>Document Date:</b>	7/27/2009				<b>Submitted By:</b>	(REGULATOR)
<b>Type:</b>	NOTIFICATION - PRECLOSURE				<b>Submitted:</b>	
<b>Title:</b>	WG-5 PUBLIC NOTICE, PRECLOSURE NOTIFICATION					
<b>Title Link:</b>	https://geotracker.waterboards.ca.gov/view_documents?global_id=T0601900576&enforcement_id=6026383					
<b>Document Type:</b>	Site Documents				<b>Size :</b>	7,328 KB
<b>Document Date:</b>	5/15/2008				<b>Submitted By:</b>	BSK FRESNO (AUTH_RP)
<b>Type:</b>	REPORTS - OTHER				<b>Submitted:</b>	
<b>Title:</b>	ADD'L SOIL & SUBSLAB VAPOR INVEST RPT 04/08 05 15 08					
<b>Title Link:</b>	https://geotracker.waterboards.ca.gov/esi/uploads/geo_report/8868060052/T0601900576.PDF					
<b>Document Type:</b>	Site Documents				<b>Size :</b>	55 KB
<b>Document Date:</b>	3/7/2008				<b>Submitted By:</b>	(REGULATOR)
<b>Type:</b>	LETTER				<b>Submitted:</b>	
<b>Title:</b>	REGULATORY LETTER					
<b>Title Link:</b>	https://geotracker.waterboards.ca.gov/site_documents/2628239274/WG%2D3%2C%20WP%20rvw%2Epdf					
<b>Document Type:</b>	Site Documents				<b>Size :</b>	3,420 KB
<b>Document Date:</b>	8/15/2007				<b>Submitted By:</b>	BSK FRESNO (AUTH_RP)
<b>Type:</b>	REPORTS - INVESTIGATION RPT.				<b>Submitted:</b>	
<b>Title:</b>	SOIL INVESTIGATION REPORT					
<b>Title Link:</b>	https://geotracker.waterboards.ca.gov/esi/uploads/geo_report/9300784051/T0601900576.PDF					
<b>Document Type:</b>	Site Documents				<b>Size :</b>	59 KB
<b>Document Date:</b>	7/31/2007				<b>Submitted By:</b>	WARREN W. GROSS (REGULATOR)
<b>Type:</b>	LETTER				<b>Submitted:</b>	
<b>Title:</b>	REGULATORY LETTER					
<b>Title Link:</b>	https://geotracker.waterboards.ca.gov/site_documents/1538650333/WG%2D2%20%2D%20FCPD%20rpt%20rvw%2Epdf					

[120](#) 1 of 1

S

0.56 /  
2,978.46

283.06 /  
-9

**CALIFORNIA AND ELM  
GROUNDWATER PLUME  
1802 EAST CALIFORNIA AVENUE  
FRESNO CA 93706**

**ENVIROSTOR**

<b>Estor/EPA ID:</b>	60003220	<b>Assembly District:</b>	
<b>Site Code:</b>	102459	<b>Senate District:</b>	
<b>Nat Priority List:</b>	NO	<b>Permit Renewal Lead:</b>	
<b>APN:</b>	NONE SPECIFIED	<b>Public Partici Spclst:</b>	
<b>Census Tract:</b>		<b>Project Manager:</b>	RYAN MITCHUM
<b>Site Type:</b>	EVALUATION	<b>County:</b>	FRESNO
<b>Address Description:</b>	1802 EAST CALIFORNIA AVENUE	<b>Latitude:</b>	0
<b>Office:</b>	ENGINEERING & SPECIAL PROJECTS	<b>Longitude:</b>	0
<b>Special Program:</b>		<b>Acres:</b>	0 ACRES
<b>Funding:</b>	ORPHAN FUNDS	<b>Supervisor:</b>	JOSEPH TAPIA
<b>Cleanup Status:</b>	ACTIVE AS OF 1/1/2022		
<b>Cleanup Oversight Agencies:</b>	DTSC - SITE CLEANUP PROGRAM - LEAD AGENCY		
<b>School District:</b>			
<b>Past Use that Caused Contam:</b>	NONE SPECIFIED		
<b>Potential Media Affected:</b>	NONE SPECIFIED		
<b>Potential Contamin of Concern:</b>			

NONE SPECIFIED

Map Key	Number of Records	Direction	Distance (mi/ft)	Elev/Diff (ft)	Site	DB
---------	-------------------	-----------	------------------	----------------	------	----

**Site History:**

**Status:** ACTIVE  
**Program Type:** EVALUATION  
**CalEnviroScreen Score:**  
**Summary Link:** [https://www.envirostor.dtsc.ca.gov/public/profile\\_report?global\\_id=60003220](https://www.envirostor.dtsc.ca.gov/public/profile_report?global_id=60003220)

<a href="#">121</a>	1 of 1	N	0.59 / 3,101.03	290.79 / -2	FRESNO COUNTY EMPLOYEE CREDIT UNION SITE 2211 MERCED STREET FRESNO CA 93721	ENVIROSTOR
---------------------	--------	---	-----------------	-------------	---	------------

<b>Estor/EPA ID:</b>	10550002	<b>Assembly District:</b>	31
<b>Site Code:</b>		<b>Senate District:</b>	14
<b>Nat Priority List:</b>	NO	<b>Permit Renewal Lead:</b>	
<b>APN:</b>	NONE SPECIFIED	<b>Public Partici Spclst:</b>	
<b>Census Tract:</b>	6019000100	<b>Project Manager:</b>	
<b>Site Type:</b>	* HISTORICAL	<b>County:</b>	FRESNO
<b>Address Description:</b>	2211 MERCED STREET	<b>Latitude:</b>	36.7387661466288
<b>Office:</b>	CLEANUP SACRAMENTO	<b>Longitude:</b>	-119.791366912875
<b>Special Program:</b>		<b>Acres:</b>	NONE SPECIFIED
<b>Funding:</b>		<b>Supervisor:</b>	
<b>Cleanup Status:</b>	REFER: RWQCB AS OF 11/29/1989		
<b>Cleanup Oversight Agencies:</b>	RWQCB 5 - CENTRAL VALLEY - LEAD AGENCY		
<b>School District:</b>			
<b>Past Use that Caused Contam:</b>	NONE SPECIFIED		
<b>Potential Media Affected:</b>	NONE SPECIFIED		
<b>Potential Contamin of Concern:</b>			

CONTAMINATED SOIL  
HYDROCARBON SOLVENTS  
OTHER PESTICIDE CONTAINERS, 30 GALLONS OR MORE

**Site History:**

**Status:** REFER: RWQCB  
**Program Type:** HISTORICAL  
**CalEnviroScreen Score:** 95-100%  
**Summary Link:** [https://www.envirostor.dtsc.ca.gov/public/profile\\_report?global\\_id=10550002](https://www.envirostor.dtsc.ca.gov/public/profile_report?global_id=10550002)

**Completed Activities**

**Title:** Preliminary Assessment Report  
**Title Link:**  
**Area Name:**  
**Area Link:**  
**Sub Area:**  
**Sub Area Link:**  
**Document Type:** Preliminary Assessment Report  
**Date Completed:** 9/25/1987  
**Comments:** PRELIMINARY ASSESSMENT DONE. DHS RECOMMENDS A SITE INSPECTION AND HAZARD RANKING.

**Title:** Site Screening  
**Title Link:**  
**Area Name:**  
**Area Link:**  
**Sub Area:**  
**Sub Area Link:**  
**Document Type:** Site Screening  
**Date Completed:** 9/16/1988  
**Comments:** SUBMIT TO EPA. EPA'S REVIEW OF DHS PRELIMINARY ASSESSMENT RECOMMENDS NO FURTHER ACTION UNDER CERCLA. SITE SCREENING DONE. CERCLA RECOMMENDATION NO FURTHER ACTION CURRENTLY ON STATE SUPERFUND.

Map Key	Number of Records	Direction	Distance (mi/ft)	Elev/Diff (ft)	Site	DB
<a href="#">122</a>	1 of 2	NE	0.60 / 3,178.74	292.60 / 0	EMMANUEL LUTHERAN CHURCH SCHOOL EAST FORADOR AVENUE/NORTH MARIPOSA STREET FRESNO CA 93721	SCH

<b>Estor/EPA ID:</b>	10820003	<b>Permit Renewal Lead:</b>	
<b>Site Code:</b>	104280	<b>Project Manager:</b>	KAMILI SIGLOWIDE
<b>Nat Priority List:</b>	NO	<b>Supervisor:</b>	JAVIER HINOJOSA
<b>Acres:</b>	7.72 ACRES	<b>Public Partici Splst:</b>	
<b>Special Program:</b>		<b>Census Tract:</b>	6019000600
<b>Funding:</b>	SCHOOL DISTRICT	<b>County:</b>	FRESNO
<b>Assembly District:</b>	31	<b>Latitude:</b>	36.737714
<b>Senate District:</b>	14	<b>Longitude:</b>	-119.784273
<b>School District:</b>	FRESNO COUNTY OFFICE OF EDUCATION SCHOOL DISTRICT		
<b>APN:</b>	NONE SPECIFIED		
<b>Cleanup Status:</b>	NO ACTION REQUIRED AS OF 4/11/2003		
<b>Cleanup Oversight Agencies:</b>	DTSC - SITE CLEANUP PROGRAM - LEAD AGENCY		
<b>Site Type:</b>	SCHOOL		
<b>Office:</b>	NORTHERN CALIFORNIA SCHOOLS & SANTA SUSANA		
<b>Past Use that Caused Contam:</b>	SCHOOL - OTHER		
<b>Potential Media Affected:</b>	NO MEDIA AFFECTED		
<b>Potential Contamin of Concern:</b>			

NO CONTAMINANTS FOUND

#### SITE HISTORY:

The Emmanuel Lutheran Church and School was constructed in 1949. Prior to 1949 the property was farmland that was plowed hay and native grass.

<b>Status:</b>	NO ACTION REQUIRED
<b>Program Type:</b>	SCHOOL EVALUATION
<b>CalEnviroScreen Score:</b>	95-100%
<b>Summary Link:</b>	<a href="https://www.envirostor.dtsc.ca.gov/public/profile_report?global_id=10820003">https://www.envirostor.dtsc.ca.gov/public/profile_report?global_id=10820003</a>

#### Completed Activities

<b>Title:</b>	* Site Visit - Site Inspections/visit
<b>Title Link:</b>	
<b>Area Name:</b>	
<b>Area Link:</b>	
<b>Sub Area:</b>	
<b>Sub Area Link:</b>	
<b>Document Type:</b>	Site Inspections/Visit (Non LUR)
<b>Date Completed:</b>	4/2/2003
<b>Comments:</b>	

<b>Title:</b>	Phase 1
<b>Title Link:</b>	<a href="https://www.envirostor.dtsc.ca.gov/public/final_documents2?global_id=10820003&amp;doc_id=6000600">https://www.envirostor.dtsc.ca.gov/public/final_documents2?global_id=10820003&amp;doc_id=6000600</a>
<b>Area Name:</b>	
<b>Area Link:</b>	
<b>Sub Area:</b>	
<b>Sub Area Link:</b>	
<b>Document Type:</b>	Phase 1
<b>Date Completed:</b>	7/18/2002
<b>Comments:</b>	

<a href="#">122</a>	2 of 2	NE	0.60 / 3,178.74	292.60 / 0	EMMANUEL LUTHERAN CHURCH SCHOOL EAST FORADOR AVENUE/NORTH MARIPOSA STREET FRESNO CA 93721	ENVIROSTOR
---------------------	--------	----	-----------------	------------	---	------------

<b>Estor/EPA ID:</b>	10820003	<b>Assembly District:</b>	31
<b>Site Code:</b>	104280	<b>Senate District:</b>	14
<b>Nat Priority List:</b>	NO	<b>Permit Renewal Lead:</b>	
<b>APN:</b>	NONE SPECIFIED	<b>Public Partici Splst:</b>	

Map Key	Number of Records	Direction	Distance (mi/ft)	Elev/Diff (ft)	Site	DB
---------	-------------------	-----------	------------------	----------------	------	----

<b>Census Tract:</b>	6019000600				<b>Project Manager:</b>	KAMILI SIGLOWIDE
<b>Site Type:</b>	SCHOOL				<b>County:</b>	FRESNO
<b>Address Description:</b>	EAST FORADOR AVENUE/NORTH MARIPOSA STREET				<b>Latitude:</b>	36.737714
<b>Office:</b>	NORTHERN CALIFORNIA SCHOOLS & SANTA SUSANA				<b>Longitude:</b>	-119.784273
<b>Special Program:</b>					<b>Acres:</b>	7.72 ACRES
<b>Funding:</b>	SCHOOL DISTRICT				<b>Supervisor:</b>	JAVIER HINOJOSA
<b>Cleanup Status:</b>	NO ACTION REQUIRED AS OF 4/11/2003					
<b>Cleanup Oversight Agencies:</b>	DTSC - SITE CLEANUP PROGRAM - LEAD AGENCY					
<b>School District:</b>	FRESNO COUNTY OFFICE OF EDUCATION SCHOOL DISTRICT					
<b>Past Use that Caused Contam:</b>	SCHOOL - OTHER					
<b>Potential Media Affected:</b>	NO MEDIA AFFECTED					
<b>Potential Contaminant of Concern:</b>						

NO CONTAMINANTS FOUND

**Site History:**

The Emmanuel Lutheran Church and School was constructed in 1949. Prior to 1949 the property was farmland that was plowed hay and native grass.

<b>Status:</b>	NO ACTION REQUIRED
<b>Program Type:</b>	SCHOOL EVALUATION
<b>CalEnviroScreen Score:</b>	95-100%
<b>Summary Link:</b>	<a href="https://www.envirostor.dtsc.ca.gov/public/profile_report?global_id=10820003">https://www.envirostor.dtsc.ca.gov/public/profile_report?global_id=10820003</a>

**Completed Activities**

<b>Title:</b>	* Site Visit - Site Inspections/visit
<b>Title Link:</b>	
<b>Area Name:</b>	
<b>Area Link:</b>	
<b>Sub Area:</b>	
<b>Sub Area Link:</b>	
<b>Document Type:</b>	Site Inspections/visit (Non LUR)
<b>Date Completed:</b>	4/2/2003
<b>Comments:</b>	

<b>Title:</b>	Phase 1
<b>Title Link:</b>	<a href="https://www.envirostor.dtsc.ca.gov/public/final_documents2?global_id=10820003&amp;doc_id=6000600">https://www.envirostor.dtsc.ca.gov/public/final_documents2?global_id=10820003&amp;doc_id=6000600</a>
<b>Area Name:</b>	
<b>Area Link:</b>	
<b>Sub Area:</b>	
<b>Sub Area Link:</b>	
<b>Document Type:</b>	Phase 1
<b>Date Completed:</b>	7/18/2002
<b>Comments:</b>	

<a href="#">123</a>	1 of 1	SE	0.62 / 3,279.01	287.76 / -5	COMMERCIAL ELECTRO PLATING, INC. 1937 S. CHERRY AVENUE FRESNO CA 93721	ENVIROSTOR
---------------------	--------	----	-----------------	-------------	--	------------

<b>Estor/EPA ID:</b>	71002270	<b>Assembly District:</b>	31
<b>Site Code:</b>		<b>Senate District:</b>	14
<b>Nat Priority List:</b>	NO	<b>Permit Renewal Lead:</b>	
<b>APN:</b>	NONE SPECIFIED	<b>Public Partici Spclst:</b>	
<b>Census Tract:</b>	6019000400	<b>Project Manager:</b>	
<b>Site Type:</b>	TIERED PERMIT	<b>County:</b>	FRESNO
<b>Address Description:</b>	1937 S. CHERRY AVENUE	<b>Latitude:</b>	36.722905
<b>Office:</b>	CLEANUP SAN JOAQUIN	<b>Longitude:</b>	-119.781304
<b>Special Program:</b>		<b>Acres:</b>	NONE SPECIFIED
<b>Funding:</b>		<b>Supervisor:</b>	
<b>Cleanup Status:</b>	NO ACTION REQUIRED AS OF 6/15/2004		
<b>Cleanup Oversight Agencies:</b>	NONE SPECIFIED		
<b>School District:</b>			



Map Key	Number of Records	Direction	Distance (mi/ft)	Elev/Diff (ft)	Site	DB
---------	-------------------	-----------	------------------	----------------	------	----

**Past Use that Caused Contam:** NONE SPECIFIED  
**Potential Media Affected:** NONE SPECIFIED  
**Potential Contamin of Concern:**

NONE SPECIFIED

**Site History:**

**Status:** NO ACTION REQUIRED  
**Program Type:** TIERED PERMIT  
**CalEnviroScreen Score:** 95-100%  
**Summary Link:** [https://www.envirostor.dtsc.ca.gov/public/profile\\_report?global\\_id=71002270](https://www.envirostor.dtsc.ca.gov/public/profile_report?global_id=71002270)

**Completed Activities**

**Title:** Inspection - Phase I Verification  
**Title Link:**  
**Area Name:**  
**Area Link:**  
**Sub Area:**  
**Sub Area Link:**  
**Document Type:** Phase I Verification  
**Date Completed:** 6/15/2004  
**Comments:** Inspection report sent on 6/15/2004

**Title:** Phase I verification inspection completed  
**Title Link:**  
**Area Name:**  
**Area Link:**  
**Sub Area:**  
**Sub Area Link:**  
**Document Type:** Phase 1  
**Date Completed:** 6/16/2004  
**Comments:**

<a href="#">124</a>	1 of 1	SSE	0.65 / 3,438.98	282.60 / -10	SAN JOAQUIN VALLEY GRAIN SILO DISCOVERY PROJECT HIGHWAY 99 AND HIGHWAY 41 FRESNO CA 93706	ENVIROSTOR
---------------------	--------	-----	--------------------	-----------------	--	------------

<b>Estor/EPA ID:</b>	60002061	<b>Assembly District:</b>	31
<b>Site Code:</b>		<b>Senate District:</b>	14
<b>Nat Priority List:</b>	NO	<b>Permit Renewal Lead:</b>	
<b>APN:</b>	NONE SPECIFIED	<b>Public Partici Spclst:</b>	
<b>Census Tract:</b>	6019001100	<b>Project Manager:</b>	
<b>Site Type:</b>	EVALUATION	<b>County:</b>	FRESNO
<b>Address Description:</b>	HIGHWAY 99 AND HIGHWAY 41	<b>Latitude:</b>	36.7203467
<b>Office:</b>	CLEANUP SAN JOAQUIN	<b>Longitude:</b>	-119.7854763
<b>Special Program:</b>	EPA - PASI	<b>Acres:</b>	0.1 ACRES
<b>Funding:</b>	NOT APPLICABLE	<b>Supervisor:</b>	KEVIN SHADDY
<b>Cleanup Status:</b>	INACTIVE - NEEDS EVALUATION AS OF 10/4/2018		
<b>Cleanup Oversight Agencies:</b>	DTSC - SITE CLEANUP PROGRAM - LEAD AGENCY		
<b>School District:</b>			
<b>Past Use that Caused Contam:</b>	NONE SPECIFIED		
<b>Potential Media Affected:</b>	NONE SPECIFIED		
<b>Potential Contamin of Concern:</b>			

NONE SPECIFIED

**Site History:**

**Status:** INACTIVE - NEEDS EVALUATION  
**Program Type:** EVALUATION  
**CalEnviroScreen Score:** 95-100%  
**Summary Link:** [https://www.envirostor.dtsc.ca.gov/public/profile\\_report?global\\_id=60002061](https://www.envirostor.dtsc.ca.gov/public/profile_report?global_id=60002061)

Map Key	Number of Records	Direction	Distance (mi/ft)	Elev/Diff (ft)	Site	DB
---------	-------------------	-----------	------------------	----------------	------	----

**Completed Activities**

**Title:** San Joaquin Valley Grain Silo Discovery Report  
**Title Link:** [https://www.envirostor.dtsc.ca.gov/public/final\\_documents2?global\\_id=60002061&enforcement\\_id=60376374](https://www.envirostor.dtsc.ca.gov/public/final_documents2?global_id=60002061&enforcement_id=60376374)  
**Area Name:**  
**Area Link:**  
**Sub Area:**  
**Sub Area Link:**  
**Document Type:** PA/SI Discovery  
**Date Completed:** 6/23/2015  
**Comments:** The PA/SI San Joaquin Valley Grain Silo Discovery Report dated 6/12/2015 was approved by U.S. EPA staff on 6/23/2015.

<a href="#">125</a>	1 of 1	NW	0.68 / 3,592.89	286.71 / -6	DILL ELDON PLATING & POLISHING 1516 H ST FRESNO CA 93721	ENVIROSTOR
---------------------	--------	----	--------------------	----------------	---	------------

<b>Estor/EPA ID:</b>	10340007	<b>Assembly District:</b>	31
<b>Site Code:</b>		<b>Senate District:</b>	14
<b>Nat Priority List:</b>	NO	<b>Permit Renewal Lead:</b>	
<b>APN:</b>	NONE SPECIFIED	<b>Public Partici Spclst:</b>	
<b>Census Tract:</b>	6019000200	<b>Project Manager:</b>	
<b>Site Type:</b>	* HISTORICAL	<b>County:</b>	FRESNO
<b>Address Description:</b>	1516 H ST	<b>Latitude:</b>	36.7377777777778
<b>Office:</b>	CLEANUP SACRAMENTO	<b>Longitude:</b>	-119.798055555556
<b>Special Program:</b>		<b>Acres:</b>	0 ACRES
<b>Funding:</b>		<b>Supervisor:</b>	
<b>Cleanup Status:</b>	REFER: OTHER AGENCY AS OF 11/16/1994		
<b>Cleanup Oversight Agencies:</b>	NONE SPECIFIED		
<b>School District:</b>			
<b>Past Use that Caused Contam:</b>	NONE SPECIFIED		
<b>Potential Media Affected:</b>	NONE SPECIFIED		
<b>Potential Contamin of Concern:</b>			

NONE SPECIFIED

**Site History:**

**Status:** REFER: OTHER AGENCY  
**Program Type:** HISTORICAL  
**CalEnviroScreen Score:** 95-100%  
**Summary Link:** [https://www.envirostor.dtsc.ca.gov/public/profile\\_report?global\\_id=10340007](https://www.envirostor.dtsc.ca.gov/public/profile_report?global_id=10340007)

**Completed Activities**

**Title:** Discovery  
**Title Link:**  
**Area Name:**  
**Area Link:**  
**Sub Area:**  
**Sub Area Link:**  
**Document Type:** \* Discovery  
**Date Completed:** 1/4/1982  
**Comments:** FACILITY IDENTIFIED FROM PHONE BOOK.

<a href="#">126</a>	1 of 1	SE	0.94 / 4,987.05	287.65 / -5	CHRIS SORENSEN FACILITY 2205 SOUTH VAN NESS AVENUE FRESNO CA 93721	ENVIROSTOR
---------------------	--------	----	--------------------	----------------	--	------------

<b>Estor/EPA ID:</b>	60000246	<b>Assembly District:</b>	31
<b>Site Code:</b>		<b>Senate District:</b>	08
<b>Nat Priority List:</b>	NO	<b>Permit Renewal Lead:</b>	
<b>APN:</b>	48014004	<b>Public Partici Spclst:</b>	

Map Key	Number of Records	Direction	Distance (mi/ft)	Elev/Diff (ft)	Site	DB
---------	-------------------	-----------	------------------	----------------	------	----

<b>Census Tract:</b>	6019001201				<b>Project Manager:</b>	
<b>Site Type:</b>	EVALUATION				<b>County:</b>	FRESNO
<b>Address Description:</b>	2205 SOUTH VAN NESS AVENUE				<b>Latitude:</b>	36.7189101622416
<b>Office:</b>	CLEANUP SACRAMENTO				<b>Longitude:</b>	-119.778111623348
<b>Special Program:</b>	EPA - PASI				<b>Acres:</b>	1 ACRES
<b>Funding:</b>	NOT APPLICABLE				<b>Supervisor:</b>	STEVEN BECKER
<b>Cleanup Status:</b>	INACTIVE - NEEDS EVALUATION AS OF 12/27/2010					
<b>Cleanup Oversight Agencies:</b>	DTSC - SITE CLEANUP PROGRAM - LEAD AGENCY					
<b>School District:</b>						
<b>Past Use that Caused Contam:</b>	UNKNOWN					
<b>Potential Media Affected:</b>	INDOOR AIR, OTHER GROUNDWATER AFFECTED (USES OTHER THAN DRINKING WATER), SOIL, WELL USED FOR DRINKING WATER SUPPLY AFFECTED					

**Potential Contaminant of Concern:**

POLYCHLORINATED BIPHENYLS (PCBS)  
TETRACHLOROETHYLENE (PCE)  
TRICHLOROETHYLENE (TCE)

**Site History:**

Groundwater underlying this site contains elevated levels of tetrachloroethylene (PCE).

<b>Status:</b>	INACTIVE - NEEDS EVALUATION
<b>Program Type:</b>	EVALUATION
<b>CalEnviroScreen Score:</b>	95-100%
<b>Summary Link:</b>	<a href="https://www.envirostor.dtsc.ca.gov/public/profile_report?global_id=60000246">https://www.envirostor.dtsc.ca.gov/public/profile_report?global_id=60000246</a>

**Completed Activities**

<b>Title:</b>	Chris Sorenson Facility Preliminary Assessment
<b>Title Link:</b>	<a href="https://www.envirostor.dtsc.ca.gov/public/final_documents2?global_id=60000246&amp;doc_id=6028738">https://www.envirostor.dtsc.ca.gov/public/final_documents2?global_id=60000246&amp;doc_id=6028738</a>
<b>Area Name:</b>	
<b>Area Link:</b>	
<b>Sub Area:</b>	
<b>Sub Area Link:</b>	
<b>Document Type:</b>	Preliminary Assessment Report
<b>Date Completed:</b>	11/25/2009
<b>Comments:</b>	USEPA completed a Preliminary Assessment for this site.

<b>Title:</b>	Site Screening Assessment
<b>Title Link:</b>	<a href="https://www.envirostor.dtsc.ca.gov/public/final_documents2?global_id=60000246&amp;enforcement_id=6009074">https://www.envirostor.dtsc.ca.gov/public/final_documents2?global_id=60000246&amp;enforcement_id=6009074</a>
<b>Area Name:</b>	
<b>Area Link:</b>	
<b>Sub Area:</b>	
<b>Sub Area Link:</b>	
<b>Document Type:</b>	* Discovery
<b>Date Completed:</b>	4/2/2007
<b>Comments:</b>	

<b>Title:</b>	Drive-by Site Inspection
<b>Title Link:</b>	
<b>Area Name:</b>	
<b>Area Link:</b>	
<b>Sub Area:</b>	
<b>Sub Area Link:</b>	
<b>Document Type:</b>	* Discovery
<b>Date Completed:</b>	1/1/1982
<b>Comments:</b>	

# Unplottable Summary

Total: 0 Unplottable sites

DB	Company Name/Site Name	Address	City	Zip	ERIS ID
----	------------------------	---------	------	-----	---------

No unplottable records were found that may be relevant for the search criteria.

# Unplottable Report

No unplottable records were found that may be relevant for the search criteria.

# Appendix: Database Descriptions

*Environmental Risk Information Services (ERIS) can search the following databases. The extent of historical information varies with each database and current information is determined by what is publicly available to ERIS at the time of update. ERIS updates databases as set out in ASTM Standard E1527-13 and E1527-21, Section 8.1.8 Sources of Standard Source Information:*

*"Government information from nongovernmental sources may be considered current if the source updates the information at least every 90 days, or, for information that is updated less frequently than quarterly by the government agency, within 90 days of the date the government agency makes the information available to the public."*

## **Standard Environmental Record Sources**

### **Federal**

#### **Formerly Utilized Sites Remedial Action Program:**

[DOE FUSRAP](#)

The U.S. Department of Energy (DOE) established the Formerly Utilized Sites Remedial Action Program (FUSRAP) in 1974 to remediate sites where radioactive contamination remained from the Manhattan Project and early U.S. Atomic Energy Commission (AEC) operations. The DOE Office of Legacy Management (LM) established long-term surveillance and maintenance (LTS&M) requirements for remediated FUSRAP sites. DOE evaluates the final site conditions of a remediated site on the basis of risk for different future uses. DOE then confirms that LTS&M requirements will maintain protectiveness.

**Government Publication Date: Mar 4, 2017**

#### **National Priority List:**

[NPL](#)

Sites on the United States Environmental Protection Agency (EPA)'s National Priorities List of the most serious uncontrolled or abandoned hazardous waste sites identified for possible long-term remedial action under the Superfund program. The NPL, which EPA is required to update at least once a year, is based primarily on the score a site receives from EPA's Hazard Ranking System. A site must be on the NPL to receive money from the Superfund Trust Fund for remedial action. Sites are represented by boundaries where available in the EPA Superfund Site Boundaries maintained by the Shared Enterprise Geodata and Services (SEGS). Site boundaries represent the footprint of a whole site, the sum of all of the Operable Units and the current understanding of the full extent of contamination; for Federal Facility sites, the total site polygon may be the Facility boundary. Where there is no polygon boundary data available for a given site, the site is represented as a point.

**Government Publication Date: Mar 30, 2022**

#### **National Priority List - Proposed:**

[PROPOSED NPL](#)

Sites proposed - by the EPA, the state agency, or concerned citizens - for addition to the NPL due to contamination by hazardous waste and identified by the Environmental Protection Agency (EPA) as a candidate for cleanup because it poses a risk to human health and/or the environment. Sites are represented by boundaries where available in the EPA Superfund Site Boundaries maintained by the Shared Enterprise Geodata and Services (SEGS). Site boundaries represent the footprint of a whole site, the sum of all of the Operable Units and the current understanding of the full extent of contamination; for Federal Facility sites, the total site polygon may be the Facility boundary. Where there is no polygon boundary data available for a given site, the site is represented as a point.

**Government Publication Date: Mar 30, 2022**

#### **Deleted NPL:**

[DELETED NPL](#)

Sites deleted from the United States Environmental Protection Agency (EPA)'s National Priorities List. The National Oil and Hazardous Substances Pollution Contingency Plan (NCP) establishes the criteria that the EPA uses to delete sites from the NPL. In accordance with 40 CFR 300.425.(e), sites may be deleted from the NPL where no further response is appropriate. Sites are represented by boundaries where available in the EPA Superfund Site Boundaries maintained by the Shared Enterprise Geodata and Services (SEGS). Site boundaries represent the footprint of a whole site, the sum of all of the Operable Units and the current understanding of the full extent of contamination; for Federal Facility sites, the total site polygon may be the Facility boundary. Where there is no polygon boundary data available for a given site, the site is represented as a point.

**Government Publication Date: Mar 30, 2022**

**SEMS List 8R Active Site Inventory:**

SEMS

The Superfund Program has deployed the Superfund Enterprise Management System (SEMS), which integrates multiple legacy systems into a comprehensive tracking and reporting tool. This inventory contains active sites evaluated by the Superfund program that are either proposed to be or are on the National Priorities List (NPL) as well as sites that are in the screening and assessment phase for possible inclusion on the NPL. The Active Site Inventory Report displays site and location information at active SEMS sites. An active site is one at which site assessment, removal, remedial, enforcement, cost recovery, or oversight activities are being planned or conducted.

**Government Publication Date: Apr 27, 2022**

**Inventory of Open Dumps, June 1985:**

ODI

The Resource Conservation and Recovery Act (RCRA) provides for publication of an inventory of open dumps. The Act defines "open dumps" as facilities which do not comply with EPA's "Criteria for Classification of Solid Waste Disposal Facilities and Practices" (40 CFR 257).

**Government Publication Date: Jun 1985**

**SEMS List 8R Archive Sites:**

SEMS ARCHIVE

The Superfund Enterprise Management System (SEMS) Archived Site Inventory displays site and location information at sites archived from SEMS. An archived site is one at which EPA has determined that assessment has been completed and no further remedial action is planned under the Superfund program at this time.

**Government Publication Date: Apr 27, 2022**

**Comprehensive Environmental Response, Compensation and Liability Information System -**

CERCLIS

**CERCLIS:**

Superfund is a program administered by the United States Environmental Protection Agency (EPA) to locate, investigate, and clean up the worst hazardous waste sites throughout the United States. CERCLIS is a database of potential and confirmed hazardous waste sites at which the EPA Superfund program has some involvement. It contains sites that are either proposed to be or are on the National Priorities List (NPL) as well as sites that are in the screening and assessment phase for possible inclusion on the NPL. The EPA administers the Superfund program in cooperation with individual states and tribal governments; this database is made available by the EPA.

**Government Publication Date: Oct 25, 2013**

**EPA Report on the Status of Open Dumps on Indian Lands:**

IODI

Public Law 103-399, The Indian Lands Open Dump Cleanup Act of 1994, enacted October 22, 1994, identified congressional concerns that solid waste open dump sites located on American Indian or Alaska Native (AI/AN) lands threaten the health and safety of residents of those lands and contiguous areas. The purpose of the Act is to identify the location of open dumps on Indian lands, assess the relative health and environment hazards posed by those sites, and provide financial and technical assistance to Indian tribal governments to close such dumps in compliance with Federal standards and regulations or standards promulgated by Indian Tribal governments or Alaska Native entities.

**Government Publication Date: Dec 31, 1998**

**CERCLIS - No Further Remedial Action Planned:**

CERCLIS NFRAP

An archived site is one at which EPA has determined that assessment has been completed and no further remedial action is planned under the Superfund program at this time. The Archive designation means that, to the best of EPA's knowledge, assessment at a site has been completed and that EPA has determined no further steps will be taken to list this site on the National Priorities List (NPL). This decision does not necessarily mean that there is no hazard associated with a given site; it only means that, based upon available information, the location is not judged to be a potential NPL site.

**Government Publication Date: Oct 25, 2013**

**CERCLIS Liens:**

CERCLIS LIENS

A Federal Superfund lien exists at any property where EPA has incurred Superfund costs to address contamination ("Superfund site") and has provided notice of liability to the property owner. A Federal CERCLA ("Superfund") lien can exist by operation of law at any site or property at which EPA has spent Superfund monies. This database is made available by the United States Environmental Protection Agency (EPA). This database was provided by the United States Environmental Protection Agency (EPA). Refer to SEMS LIEN as the current data source for Superfund Liens.

**Government Publication Date: Jan 30, 2014**

**RCRA CORRACTS-Corrective Action:**

RCRA CORRACTS

RCRA Info is EPA's comprehensive information system, providing access to data supporting the Resource Conservation and Recovery Act (RCRA) of 1976 and the Hazardous and Solid Waste Amendments (HSWA) of 1984. At these sites, the Corrective Action Program ensures that cleanups occur. EPA and state regulators work with facilities and communities to design remedies based on the contamination, geology, and anticipated use unique to each site.

**Government Publication Date: Apr 11, 2022**

**RCRA non-CORRACTS TSD Facilities:**

[RCRA TSD](#)

RCRA Info is EPA's comprehensive information system, providing access to data supporting the Resource Conservation and Recovery Act (RCRA) of 1976 and the Hazardous and Solid Waste Amendments (HSWA) of 1984. This database includes Non-Corrective Action sites listed as treatment, storage and/or disposal facilities of hazardous waste as defined by the Resource Conservation and Recovery Act (RCRA).

**Government Publication Date: Apr 11, 2022**

**RCRA Generator List:**

[RCRA LQG](#)

RCRA Info is EPA's comprehensive information system, providing access to data supporting the Resource Conservation and Recovery Act (RCRA) of 1976 and the Hazardous and Solid Waste Amendments (HSWA) of 1984. RCRA Info replaces the data recording and reporting abilities of the Resource Conservation and Recovery Information System (RCRIS) and the Biennial Reporting System (BRS). A hazardous waste generator is any person or site whose processes and actions create hazardous waste (see 40 CFR 260.10). Large Quantity Generators (LQGs) generate 1,000 kilograms per month or more of hazardous waste or more than one kilogram per month of acutely hazardous waste.

**Government Publication Date: Apr 11, 2022**

**RCRA Small Quantity Generators List:**

[RCRA SQG](#)

RCRA Info is the EPA's comprehensive information system, providing access to data supporting the Resource Conservation and Recovery Act (RCRA) of 1976 and the Hazardous and Solid Waste Amendments (HSWA) of 1984. RCRA Info replaces the data recording and reporting abilities of the Resource Conservation and Recovery Information System (RCRIS) and the Biennial Reporting System (BRS). A hazardous waste generator is any person or site whose processes and actions create hazardous waste (see 40 CFR 260.10). Small Quantity Generators (SQGs) generate more than 100 kilograms, but less than 1,000 kilograms, of hazardous waste per month.

**Government Publication Date: Apr 11, 2022**

**RCRA Very Small Quantity Generators List:**

[RCRA VSQG](#)

RCRA Info is the EPA's comprehensive information system, providing access to data supporting the Resource Conservation and Recovery Act (RCRA) of 1976 and the Hazardous and Solid Waste Amendments (HSWA) of 1984. A hazardous waste generator is any person or site whose processes and actions create hazardous waste (see 40 CFR 260.10). Very Small Quantity Generators (VSQG) generate 100 kilograms or less per month of hazardous waste, or one kilogram or less per month of acutely hazardous waste. Additionally, VSQG may not accumulate more than 1,000 kilograms of hazardous waste at any time.

**Government Publication Date: Apr 11, 2022**

**RCRA Non-Generators:**

[RCRA NON GEN](#)

RCRA Info is EPA's comprehensive information system, providing access to data supporting the Resource Conservation and Recovery Act (RCRA) of 1976 and the Hazardous and Solid Waste Amendments (HSWA) of 1984. RCRA Info replaces the data recording and reporting abilities of the Resource Conservation and Recovery Information System (RCRIS) and the Biennial Reporting System (BRS). A hazardous waste generator is any person or site whose processes and actions create hazardous waste (see 40 CFR 260.10). Non-Generators do not presently generate hazardous waste.

**Government Publication Date: Apr 11, 2022**

**RCRA Sites with Controls:**

[RCRA CONTROLS](#)

List of Resource Conservation and Recovery Act (RCRA) facilities with institutional controls in place. RCRA gives the U.S. Environmental Protection Agency (EPA) the authority to control hazardous waste from the "cradle-to-grave." This includes the generation, transportation, treatment, storage, and disposal of hazardous waste. RCRA also set forth a framework for the management of non-hazardous solid wastes. The 1986 amendments to RCRA enabled EPA to address environmental problems that could result from underground tanks storing petroleum and other hazardous substances.

**Government Publication Date: Apr 11, 2022**

**Federal Engineering Controls-ECs:**

[FED ENG](#)

Engineering controls (ECs) encompass a variety of engineered and constructed physical barriers (e.g., soil capping, sub-surface venting systems, mitigation barriers, fences) to contain and/or prevent exposure to contamination on a property. This database is made available by the United States Environmental Protection Agency (EPA).

**Government Publication Date: Dec 30, 2021**

**Federal Institutional Controls- ICs:**

[FED INST](#)

Institutional controls are non-engineered instruments, such as administrative and legal controls, that help minimize the potential for human exposure to contamination and/or protect the integrity of the remedy. Although it is EPA's (United States Environmental Protection Agency) expectation that treatment or engineering controls will be used to address principal threat wastes and that groundwater will be returned to its beneficial use whenever practicable, ICs play an important role in site remedies because they reduce exposure to contamination by limiting land or resource use and guide human behavior at a site.

**Government Publication Date: Dec 30, 2021**



**Land Use Control Information System:**

LUCIS

The LUCIS database is maintained by the U.S. Department of the Navy and contains information for former Base Realignment and Closure (BRAC) properties across the United States.

**Government Publication Date: Sep 1, 2006**

**Institutional Control Boundaries at NPL sites:**

NPL IC

Boundaries of Institutional Control areas at sites on the United States Environmental Protection Agency (EPA)'s National Priorities List, or Proposed or Deleted, made available by the EPA's Shared Enterprise Geodata and Services (SEGS). United States Environmental Protection Agency (EPA)'s National Priorities List of the most serious uncontrolled or abandoned hazardous waste sites identified for possible long-term remedial action under the Superfund program. Institutional controls are non-engineered instruments such as administrative and legal controls that help minimize the potential for human exposure to contamination and/or protect the integrity of the remedy.

**Government Publication Date: Mar 30, 2022**

**Emergency Response Notification System:**

ERNS 1982 TO 1986

Database of oil and hazardous substances spill reports controlled by the National Response Center. The primary function of the National Response Center is to serve as the sole national point of contact for reporting oil, chemical, radiological, biological, and etiological discharges into the environment anywhere in the United States and its territories.

**Government Publication Date: 1982-1986**

**Emergency Response Notification System:**

ERNS 1987 TO 1989

Database of oil and hazardous substances spill reports controlled by the National Response Center. The primary function of the National Response Center is to serve as the sole national point of contact for reporting oil, chemical, radiological, biological, and etiological discharges into the environment anywhere in the United States and its territories.

**Government Publication Date: 1987-1989**

**Emergency Response Notification System:**

ERNS

Database of oil and hazardous substances spill reports made available by the United States Coast Guard National Response Center (NRC). The NRC fields initial reports for pollution and railroad incidents and forwards that information to appropriate federal/state agencies for response. These data contain initial incident data that has not been validated or investigated by a federal/state response agency.

**Government Publication Date: Dec 31, 2021**

**The Assessment, Cleanup and Redevelopment Exchange System (ACRES) Brownfield Database:**

FED BROWNFIELDS

Brownfields are real property, the expansion, redevelopment, or reuse of which may be complicated by the presence or potential presence of a hazardous substance, pollutant, or contaminant. Cleaning up and reinvesting in these properties protects the environment, reduces blight, and takes development pressures off greenspaces and working lands. This database is made available by the United States Environmental Protection Agency (EPA).

**Government Publication Date: Aug 20, 2021**

**FEMA Underground Storage Tank Listing:**

FEMA UST

The Federal Emergency Management Agency (FEMA) of the Department of Homeland Security maintains a list of FEMA owned underground storage tanks.

**Government Publication Date: Dec 31, 2017**

**Facility Response Plan:**

FRP

List of facilities that have submitted Facility Response Plans (FRP) to EPA. Facilities that could reasonably be expected to cause "substantial harm" to the environment by discharging oil into or on navigable waters are required to prepare and submit Facility Response Plans (FRPs). Harm is determined based on total oil storage capacity, secondary containment and age of tanks, oil transfer activities, history of discharges, proximity to a public drinking water intake or sensitive environments.

**Government Publication Date: Dec 31, 2021**

**Delisted Facility Response Plans:**

DELISTED FRP

Facilities that once appeared in - and have since been removed from - the list of facilities that have submitted Facility Response Plans (FRP) to EPA. Facilities that could reasonably be expected to cause "substantial harm" to the environment by discharging oil into or on navigable waters are required to prepare and submit Facility Response Plans (FRPs). Harm is determined based on total oil storage capacity, secondary containment and age of tanks, oil transfer activities, history of discharges, proximity to a public drinking water intake or sensitive environments.

**Government Publication Date: Dec 31, 2021**

**Historical Gas Stations:**

[HIST GAS STATIONS](#)

This historic directory of service stations is provided by the Cities Service Company. The directory includes Cities Service filling stations that were located throughout the United States in 1930.

**Government Publication Date: Jul 1, 1930**

**Petroleum Refineries:**

[REFN](#)

List of petroleum refineries from the U.S. Energy Information Administration (EIA) Refinery Capacity Report. Includes operating and idle petroleum refineries (including new refineries under construction) and refineries shut down during the previous year located in the 50 States, the District of Columbia, Puerto Rico, the Virgin Islands, Guam, and other U.S. possessions. Survey locations adjusted using public data.

**Government Publication Date: Feb 4, 2022**

**Petroleum Product and Crude Oil Rail Terminals:**

[BULK TERMINAL](#)

List of petroleum product and crude oil rail terminals made available by the U.S. Energy Information Administration (EIA). Includes operable bulk petroleum product terminals located in the 50 States and the District of Columbia with a total bulk shell storage capacity of 50,000 barrels or more, and/or the ability to receive volumes from tanker, barge, or pipeline; also rail terminals handling the loading and unloading of crude oil that were active between 2017 and 2018. Petroleum product terminals comes from the EIA-815 Bulk Terminal and Blender Report, which includes working, shell in operation, and shell idle for several major product groupings. Survey locations adjusted using public data.

**Government Publication Date: Feb 4, 2022**

**LIEN on Property:**

[SEMS LIEN](#)

The EPA Superfund Enterprise Management System (SEMS) provides LIEN information on properties under the EPA Superfund Program.

**Government Publication Date: Apr 27, 2022**

**Superfund Decision Documents:**

[SUPERFUND ROD](#)

This database contains a listing of decision documents for Superfund sites. Decision documents serve to provide the reasoning for the choice of (or) changes to a Superfund Site cleanup plan. The decision documents include Records of Decision (ROD), ROD Amendments, Explanations of Significant Differences (ESD), along with other associated memos and files. This information is maintained and made available by the US EPA (Environmental Protection Agency).

**Government Publication Date: May 3, 2022**

**State**

**State Response Sites:**

[RESPONSE](#)

A list of identified confirmed release sites where the Department of Toxic Substances Control (DTSC) is involved in remediation, either in a lead or oversight capacity. These confirmed release sites are generally high-priority and high potential risk. This database is state equivalent NPL.

**Government Publication Date: May 30, 2022**

**EnviroStor Database:**

[ENVIROSTOR](#)

The EnviroStor Data Management System is made available by the Department of Toxic Substances Control (DTSC). Includes Corrective Action sites, Tiered Permit sites, Historical Sites and Evaluation/Investigation sites. This database is state equivalent CERCLIS.

**Government Publication Date: May 30, 2022**

**Delisted State Response Sites:**

[DELISTED ENVS](#)

Sites removed from the list of State Response Sites made available by the EnviroStor Data Management System, Department of Toxic Substances Control (DTSC).

**Government Publication Date: May 30, 2022**

**Solid Waste Information System (SWIS):**

[SWF/LF](#)

The Solid Waste Information System (SWIS) database made available by the Department of Resources Recycling and Recovery (CalRecycle) contains information on solid waste facilities, operations, and disposal sites throughout the State of California. The types of facilities found in this database include landfills, transfer stations, material recovery facilities, composting sites, transformation facilities, waste tire sites, and closed disposal sites.

**Government Publication Date: Feb 2, 2022**

**Solid Waste Disposal Sites with Waste Constituents Above Hazardous Waste Levels:**

[SWRCB SWF](#)

This is a list of solid waste disposal sites identified by California State Water Resources Control Board with waste constituents above hazardous waste levels outside the waste management unit.

**Government Publication Date: Sep 20, 2006**

**Waste Management Unit Database:**

WMUD

The Waste Management Unit Database System tracks and inventories waste management units. CCR Title 27 contains criteria stating that Waste Management Units are classified according to their ability to contain wastes. Containment shall be determined by geology, hydrology, topography, climatology, and other factors relating to the ability of the Unit to protect water quality. Water Code Section 13273.1 requires that operators submit a water quality solid waste assessment test (SWAT) report to address leak status. The WMUDS was last updated by the State Water Resources control board in 2000.

**Government Publication Date:** Jan 1, 2000

**EnviroStor Hazardous Waste Facilities:**

HWP

A list of hazardous waste facilities including permitted, post-closure and historical facilities found in the Department of Toxic Substances Control (DTSC) EnviroStor database.

**Government Publication Date:** May 30, 2022

**Sites Listed in the Solid Waste Assessment Test (SWAT) Program Report:**

SWAT

In a 1993 Memorandum of Understanding, the State Water Resources Control Board (SWRCB) agreed to submit a comprehensive report on the Solid Waste Assessment Test (SWAT) Program to the California Integrated Waste Management Board (CIWMB). This report summarizes the work completed to date on the SWAT Program, and addresses both the impacts that leakage from solid waste disposal sites (SWDS) may have upon waters of the State and the actions taken to address such leakage.

**Government Publication Date:** Dec 31, 1995

**Construction and Demolition Debris Recyclers:**

C&D DEBRIS RECY

This listing of Construction and Demolition Debris Recyclers is maintained by the California Intergrated Waste Management Board-common C&D materials include lumber, drywall, metals, masonry (brick, concrete, etc.), carpet, plastic, pipe, rocks, dirt, paper, cardboard, or green waste related to land development.

**Government Publication Date:** Jun 20, 2018

**Recycling Centers:**

RECYCLING

This list of Certified Recycling Centers that are operating under the state of California's Beverage Container Recycling Program is maintained by the California Department of Resources Recycling and Recovery.

**Government Publication Date:** Apr 12, 2022

**Listing of Certified Processors:**

PROCESSORS

This list of Certified Processors that are operating under the state of California's Beverage Container Recycling Program is maintained by the California Department of Resources Recycling and Recovery.

**Government Publication Date:** Apr 12, 2022

**Listing of Certified Dropoff, Collection, and Community Service Programs:**

CONTAINER RECY

This list of Certified Dropoff, Collection, and Community Service Programs (non-buyback) operating under the state of California's Beverage Container Recycling Program is maintained by the California Department of Resources Recycling and Recovery.

**Government Publication Date:** Apr 12, 2022

**Land Disposal Sites:**

LDS

Land Disposal Sites in GeoTracker, the State Water Resources Control Board (SWRCB)'s data management system. The Land Disposal program regulates of waste discharge to land for treatment, storage and disposal in waste management units. Waste management units include waste piles, surface impoundments, and landfills.

**Government Publication Date:** Feb 15, 2022

**Leaking Underground Fuel Tank Reports:**

LUST

List of Leaking Underground Storage Tanks within the Cleanup Sites data in GeoTracker database. GeoTracker is the State Water Resources Control Board's (SWRCB) data management system for managing sites that impact groundwater, especially those that require groundwater cleanup (Underground Storage Tanks, Department of Defense and Site Cleanup Program) as well as permitted facilities such as operating Underground Storage Tanks. The Leak Prevention Program that overlooks LUST sites is the SWRCB in California's Environmental Protection Agency.

**Government Publication Date:** Feb 15, 2022

**Delisted Leaking Storage Tanks:**

DELISTED LST

List of Leaking Underground Storage Tanks (LUST) cleanup sites removed from GeoTracker, the State Water Resources Control Board (SWRCB)'s database system, as well as sites removed from the SWRCB's list of UST Case closures.

**Permitted Underground Storage Tank (UST) in GeoTracker:**

[UST](#)

List of Permitted Underground Storage Tank (UST) sites made available by the State Water Resources Control Board (SWRCB) in California's Environmental Protection Agency (EPA).

Government Publication Date: Apr 25, 2022

**Proposed Closure of Underground Storage Tank Cases:**

[UST CLOSURE](#)

List of UST cases that are being considered for closure by either the California Environmental Protection Agency, State Water Resources Control Board or the Executive Director that have been posted for a 60-day public comment period.

Government Publication Date: May 5, 2021

**Historical Hazardous Substance Storage Information Database:**

[HHSS](#)

The Historical Hazardous Substance Storage database contains information collected in the 1980s from facilities that stored hazardous substances. The information was originally collected on paper forms, was later transferred to microfiche, and recently indexed as a searchable database. When using this database, please be aware that it is based upon self-reported information submitted by facilities which has not been independently verified. It is unlikely that every facility responded to the survey and the database should not be expected to be a complete inventory of all facilities that were operating at that time. This database is maintained by the California State Water Resources Control Board's (SWRCB) Geotracker.

Government Publication Date: Aug 27, 2015

**Statewide Environmental Evaluation and Planning System:**

[UST SWEEPS](#)

The Statewide Environmental Evaluation and Planning System (SWEEPS) is a historical listing of active and inactive underground storage tanks made available by the California State Water Resources Control Board (SWRCB).

Government Publication Date: Oct 1, 1994

**Aboveground Storage Tanks:**

[AST](#)

A statewide list from 2009 of aboveground storage tanks (ASTs) made available by the Cal FIRE Office of the State Fire Marshal (OSFM). This list is no longer maintained or updated by the Cal FIRE OSFM.

Government Publication Date: Aug 31, 2009

**SWRCB Historical Aboveground Storage Tanks:**

[AST SWRCB](#)

A list of aboveground storage tanks made available by the California State Water Resources Control Board (SWRCB). Effective January 1, 2008, the Certified Unified Program Agencies (CUPAs) are vested with the responsibility and authority to implement the Aboveground Petroleum Storage Act (APSA).

Government Publication Date: Dec 1, 2007

**Oil and Gas Facility Tanks:**

[TANK OIL GAS](#)

Locations of oil and gas tanks that fall under the jurisdiction of the Geologic Energy Management Division of the California Department of Conservation (CalGEM) (CCR 1760). CalGEM was formerly the Division of Oil, Gas, and Geothermal Resources (DOGGR).

Government Publication Date: Apr 4, 2022

**Delisted Storage Tanks:**

[DELISTED TNK](#)

This database contains a list of storage tank sites that were removed by the State Water Resources Control Board (SWRCB) in California's Environmental Protection Agency (EPA) and the Cal FIRE Office of State Fire Marshal (OSFM).

Government Publication Date: May 25, 2022

**California Environmental Reporting System (CERS) Tanks:**

[CERS TANK](#)

List of sites in the California Environmental Protection Agency (CalEPA) Regulated Site Portal which fall under the Aboveground Petroleum Storage and Underground Storage Tank regulatory programs. The CalEPA oversees the statewide implementation of the Unified Program which applies regulatory standards to protect Californians from hazardous waste and materials.

Government Publication Date: Apr 5, 2022

**Delisted California Environmental Reporting System (CERS) Tanks:**

[DELISTED CTNK](#)

This database contains a list of Aboveground Petroleum Storage and Underground Storage Tank sites that were removed from in the California Environmental Protection Agency (CalEPA) Regulated Site Portal.

Government Publication Date: Apr 5, 2022

**Historical Hazardous Substance Storage Container Information - Facility Summary:**

[HIST TANK](#)

The State Water Resources Control Board maintained the Hazardous Substance Storage Containers listing and inventory in the 1980s. This facility summary lists historic tank sites where the following container types were present: farm motor vehicle fuel tanks; waste tanks; sumps; pits, ponds, lagoons, and others; and all other product tanks. This set, published in May 1988, lists facility and owner information, as well as the number of containers. This data is historic and will not be updated.

**Government Publication Date: May 27, 1988**

**Site Mitigation and Brownfields Reuse Program Facility Sites with Land Use Restrictions:**

[LUR](#)

The Department of Toxic Substances Control (DTSC) Site Mitigation and Brownfields Reuse Program (SMBRP) list includes sites cleaned up under the program's oversight and generally does not include current or former hazardous waste facilities that required a hazardous waste facility permit. The list represents land use restrictions that are active. Some sites have multiple land use restrictions.

**Government Publication Date: May 30, 2022**

**CALSITES Database:**

[CALSITES](#)

This historical database was maintained by the Department of Toxic Substance Control (DTSC) for more than a decade. CALSITES contains information on Brownfield properties with confirmed or potential hazardous contamination. In 2006, DTSC introduced EnviroStor as the latest Brownfields site database.

**Government Publication Date: May 1, 2004**

**Hazardous Waste Management Program Facility Sites with Deed / Land Use Restrictions:**

[HLUR](#)

The Department of Toxic Substances Control (DTSC) Hazardous Waste Management Program (HWMP) has developed a list of current or former hazardous waste facilities that have a recorded land use restriction at the local county recorder's office. The land use restrictions on this list were required by the DTSC HWMP as a result of the presence of hazardous substances that remain on site after the facility (or part of the facility) has been closed or cleaned up. The types of land use restriction include deed notice, deed restriction, or a land use restriction that binds current and future owners.

**Government Publication Date: Feb 18, 2021**

**Deed Restrictions and Land Use Restrictions:**

[DEED](#)

List of Deed Restrictions, Land Use Restrictions and Covenants in GeoTracker made available by the State Water Resources Control Board (SWRCB) in California's Environmental Protection Agency. A deed restriction (land use covenant) may be required to facilitate the remediation of past environmental contamination and to protect human health and the environment by reducing the risk of exposure to residual hazardous materials.

**Government Publication Date: Feb 15, 2022**

**Voluntary Cleanup Program:**

[VCP](#)

List of sites in the Voluntary Cleanup Program made available by the Department of Toxic Substances and Control (DTSC). The Voluntary Cleanup Program was designed to respond to lower priority sites. Under the Voluntary Cleanup Program, DTSC enters site-specific agreements with project proponents for DTSC oversight of site assessment, investigation, and/or removal or remediation activities, and the project proponents agree to pay DTSC's reasonable costs for those services.

**Government Publication Date: May 30, 2022**

**GeoTracker Cleanup Program Sites:**

[CLEANUP SITES](#)

A list of Cleanup Program sites in the state of California made available by The State Water Resources Control Board (SWRCB) of the California Environmental Protection Agency (EPA). SWRCB tracks leaking underground storage tank cleanups as well as other water board cleanups.

**Government Publication Date: Feb 15, 2022**

**Delisted Cleanup Program Sites:**

[DELISTED CLEANUP](#)

A list of Cleanup Program sites which were once included - and have since been removed from - the list of Cleanup Program Sites in GeoTracker. GeoTracker is the State Water Resource Control Boards' data management system for sites that impact, or have the potential to impact, water quality in California, with emphasis on groundwater.

**Government Publication Date: Feb 15, 2022**

**Delisted County Records:**

[DELISTED COUNTY](#)

Records removed from county or CUPA databases. Records may be removed from the county lists made available by the respective county departments because they are inactive, or because they have been deemed to be below reportable thresholds.

**Government Publication Date: May 26, 2022**

## **Tribal**

**Leaking Underground Storage Tanks (LUSTs) on Indian Lands:**  
LUSTs on Tribal/Indian Lands in Region 9, which includes California.  
*Government Publication Date: Oct 12, 2021*

INDIAN LUST

**Underground Storage Tanks (USTs) on Indian Lands:**  
USTs on Tribal/Indian Lands in Region 9, which includes California.  
*Government Publication Date: Oct 12, 2021*

INDIAN UST

**Delisted Tribal Leaking Storage Tanks:**  
Leaking Underground Storage Tank facilities which have been removed from the Regional Tribal LUST lists made available by the EPA.  
*Government Publication Date: Jan 31, 2022*

DELISTED ILST

**Delisted Tribal Underground Storage Tanks:**  
Underground Storage Tank facilities which have been removed from the Regional Tribal UST lists made available by the EPA.  
*Government Publication Date: Oct 13, 2021*

DELISTED IUST

## **County**

### **Fresno County - CUPA/Solid Waste Programs Resource List:**

A list of facilities associated with various Certified Unified Program Agency (CUPA) programs in Fresno County. This list is made available by Fresno County Department of Environmental Health Division which is approved by Cal-EPA as CUPA for the County.  
*Government Publication Date: Jun 28, 2021*

CUPA FRESNO

## **Additional Environmental Record Sources**

### **Federal**

#### **Facility Registry Service/Facility Index:**

The Facility Registry Service (FRS) is a centrally managed database that identifies facilities, sites, or places subject to environmental regulations or of environmental interest. FRS creates high-quality, accurate, and authoritative facility identification records through rigorous verification and management procedures that incorporate information from program national systems, state master facility records, and data collected from EPA's Central Data Exchange registrations and data management personnel. This list is made available by the Environmental Protection Agency (US EPA).  
*Government Publication Date: Nov 2, 2020*

FINDS/FRS

#### **Toxics Release Inventory (TRI) Program:**

The EPA's Toxics Release Inventory (TRI) is a database containing data on disposal or other releases of over 650 toxic chemicals from thousands of U.S. facilities and information about how facilities manage those chemicals through recycling, energy recovery, and treatment. One of TRI's primary purposes is to inform communities about toxic chemical releases to the environment.  
*Government Publication Date: Aug 24, 2021*

TRIS

#### **Perfluorinated Alkyl Substances (PFAS) Releases:**

List of Toxics Release Inventory (TRI) facilities at which the reported chemical is a Per- or polyfluorinated alkyl substance (PFAS) included in the Environmental Protection Agency (EPA)'s consolidated PFAS Master List of PFAS Substances. The EPA's Toxics Release Inventory (TRI) is a database containing data on disposal or other releases of over 650 toxic chemicals from thousands of U.S. facilities and information about how facilities manage those chemicals through recycling, energy recovery, and treatment.  
*Government Publication Date: Aug 24, 2021*

PFAS TRI

#### **PFOA/PFOS Contaminated Sites:**

List of National Priorities List (NPL) and related Superfund Alternative Agreement (SAA) sites where PFOA or PFOS contaminants have been found in water and/or soil. The site listing is provided by the Federal Environmental Protection Agency (EPA).  
*Government Publication Date: Apr 15, 2022*

PFAS NPL



**Perfluorinated Alkyl Substances (PFAS) Water Quality:**

[PFAS WATER](#)

The Water Quality Portal (WQP) is a cooperative service sponsored by the United States Geological Survey (USGS), the Environmental Protection Agency (EPA), and the National Water Quality Monitoring Council (NWQMC). This listing includes records from the Water Quality Portal where the characteristic (environmental measurement) is in the Environmental Protection Agency (EPA)'s consolidated PFAS Master List of PFAS Substances.

**Government Publication Date:** Jul 20, 2020

**SSEHRI PFAS Contamination Sites:**

[PFAS SSEHRI](#)

This PFAS Contamination Site Tracker database is compiled by the Social Science Environmental Health Research Institute (SSEHRI) at Northeastern University. According to the SSEHRI, the database records qualitative and quantitative data from each known site of PFAS contamination, including timeline of discovery, sources, levels, health impacts, community response, and government response. The goal of this database is to compile information and support public understanding of the rapidly unfolding issue of PFAS contamination. All data presented was extracted from government websites, news articles, or publicly available documents, and this is cited in the tracker. Disclaimer: The source conveys this database undergoes regular updates as new information becomes available, some sites may be missing and/or contain information that is incorrect or outdated, as well as their information represents all contamination sites SSEHRI is aware of, not all possible contamination sites. This data is not intended to be used for legal purposes. Limited location details are available with this data. Access the following for the most current informations <https://pfasproject.com/pfas-contamination-site-tracker/>

**Government Publication Date:** Dec 12, 2019

**National Response Center PFAS Spills:**

[ERNS PFAS](#)

National Response Center (NRC) calls from 1990 to the most recent complete calendar year where there is indication of Aqueous Film Forming Foam (AFFF) usage. NRC calls may reference AFFF usage in the "Material Involved" or "Incident Description" fields. Data made available by the US Environmental Protection Agency (EPA). Disclaimer: dataset may include initial or misidentified incident data not yet validated or investigated by a federal/state response agency.

**Government Publication Date:** Feb 23, 2022

**Hazardous Materials Information Reporting System:**

[HMIRS](#)

US DOT - Department of Transportation Pipeline and Hazardous Materials Safety Administration (PHMSA) Incidents Reports Database taken from Hazmat Intelligence Portal, U.S. Department of Transportation.

**Government Publication Date:** Sep 1, 2020

**National Clandestine Drug Labs:**

[NCDL](#)

The U.S. Department of Justice ("the Department") provides this data as a public service. It contains addresses of some locations where law enforcement agencies reported they found chemicals or other items that indicated the presence of either clandestine drug laboratories or dumpsites. In most cases, the source of the entries is not the Department, and the Department has not verified the entry and does not guarantee its accuracy.

**Government Publication Date:** Nov 22, 2021

**Toxic Substances Control Act:**

[TSCA](#)

The Environmental Protection Agency (EPA) is amending the Toxic Substances Control Act (TSCA) section 8(a) Inventory Update Reporting (IUR) rule and changing its name to the Chemical Data Reporting (CDR) rule.

The CDR enables EPA to collect and publish information on the manufacturing, processing, and use of commercial chemical substances and mixtures (referred to hereafter as chemical substances) on the TSCA Chemical Substance Inventory (TSCA Inventory). This includes current information on chemical substance production volumes, manufacturing sites, and how the chemical substances are used. This information helps the Agency determine whether people or the environment are potentially exposed to reported chemical substances. EPA publishes submitted CDR data that is not Confidential Business Information (CBI).

**Government Publication Date:** Apr 11, 2019

**Hist TSCA:**

[HIST TSCA](#)

The Environmental Protection Agency (EPA) is amending the Toxic Substances Control Act (TSCA) section 8(a) Inventory Update Reporting (IUR) rule and changing its name to the Chemical Data Reporting (CDR) rule.

The 2006 IUR data summary report includes information about chemicals manufactured or imported in quantities of 25,000 pounds or more at a single site during calendar year 2005. In addition to the basic manufacturing information collected in previous reporting cycles, the 2006 cycle is the first time EPA collected information to characterize exposure during manufacturing, processing and use of organic chemicals. The 2006 cycle also is the first time manufacturers of inorganic chemicals were required to report basic manufacturing information.

**Government Publication Date:** Dec 31, 2006

**FTTS Administrative Case Listing:**

[FTTS ADMIN](#)

An administrative case listing from the Federal Insecticide, Fungicide, & Rodenticide Act (FIFRA) and Toxic Substances Control Act (TSCA), together known as FTTS. This database was obtained from the Environmental Protection Agency's (EPA) National Compliance Database (NCDB). The FTTS and NCDB was shut down in 2006.

**FTTS Inspection Case Listing:**

FTTS INSP

An inspection case listing from the Federal Insecticide, Fungicide, & Rodenticide Act (FIFRA) and Toxic Substances Control Act (TSCA), together known as FTTS. This database was obtained from the Environmental Protection Agency's (EPA) National Compliance Database (NCDB). The FTTS and NCDB was shut down in 2006.

Government Publication Date: Jan 19, 2007

**Potentially Responsible Parties List:**

PRP

Early in the cleanup process, the Environmental Protection Agency (EPA) conducts a search to find the potentially responsible parties (PRPs). EPA looks for evidence to determine liability by matching wastes found at the site with parties that may have contributed wastes to the site.

Government Publication Date: Mar 30, 2022

**State Coalition for Remediation of Drycleaners Listing:**

SCRD DRYCLEANER

The State Coalition for Remediation of Drycleaners (SCRD) was established in 1998, with support from the U.S. Environmental Protection Agency (EPA) Office of Superfund Remediation and Technology Innovation. Coalition members are states with mandated programs and funding for drycleaner site remediation. Current members are Alabama, Connecticut, Florida, Illinois, Kansas, Minnesota, Missouri, North Carolina, Oregon, South Carolina, Tennessee, Texas, and Wisconsin. Since 2017, the SCRCD no longer maintains this data, refer to applicable state source data where available.

Government Publication Date: Nov 08, 2017

**Integrated Compliance Information System (ICIS):**

ICIS

The Integrated Compliance Information System (ICIS) is a system that provides information for the Federal Enforcement and Compliance (FE&C) and the National Pollutant Discharge Elimination System (NPDES) programs. The FE&C component supports the Environmental Protection Agency's (EPA) Civil Enforcement and Compliance program activities. These activities include Compliance Assistance, Compliance Monitoring and Enforcement. The NPDES program supports tracking of NPDES permits, limits, discharge monitoring data and other program reports.

Government Publication Date: Apr 30, 2022

**Drycleaner Facilities:**

FED DRYCLEANERS

A list of drycleaner facilities from Enforcement and Compliance History Online (ECHO) online search. The Environmental Protection Agency (EPA) tracks facilities that possess NAIC and SIC codes that classify businesses as drycleaner establishments.

Government Publication Date: May 5, 2021

**Delisted Drycleaner Facilities:**

DELISTED FED DRY

List of sites removed from the list of Drycleaner Facilities (sites in the EPA's Integrated Compliance Information System (ICIS) with NAIC or SIC codes identifying the business as a drycleaner establishment).

Government Publication Date: May 5, 2021

**Formerly Used Defense Sites:**

FUDS

Formerly Used Defense Sites (FUDS) are properties that were formerly owned by, leased to, or otherwise possessed by and under the jurisdiction of the Secretary of Defense prior to October 1986, where the Department of Defense (DoD) is responsible for an environmental restoration. This list is published by the U.S. Army Corps of Engineers.

Government Publication Date: May 26, 2021

**Former Military Nike Missile Sites:**

FORMER NIKE

This information was taken from report DRXTH-AS-IA-83A016 (Historical Overview of the Nike Missile System, 12/1984) which was performed by Environmental Science and Engineering, Inc. for the U.S. Army Toxic and Hazardous Materials Agency Assessment Division. The Nike system was deployed between 1954 and the mid-1970's. Among the substances used or stored on Nike sites were liquid missile fuel (JP-4); starter fluids (UDKH, aniline, and furfuryl alcohol); oxidizer (IRFNA); hydrocarbons (motor oil, hydraulic fluid, diesel fuel, gasoline, heating oil); solvents (carbon tetrachloride, trichloroethylene, trichloroethane, stoddard solvent); and battery electrolyte. The quantities of material a disposed of and procedures for disposal are not documented in published reports. Virtually all information concerning the potential for contamination at Nike sites is confined to personnel who were assigned to Nike sites. During deactivation most hardware was shipped to depot-level supply points. There were reportedly instances where excess materials were disposed of on or near the site itself at closure. There was reportedly no routine site decontamination.

Government Publication Date: Dec 2, 1984

**PHMSA Pipeline Safety Flagged Incidents:**

PIPELINE INCIDENT

A list of flagged pipeline incidents made available by the U.S. Department of Transportation (US DOT) Pipeline and Hazardous Materials Safety Administration (PHMSA). PHMSA regulations require incident and accident reports for five different pipeline system types.

Government Publication Date: Jul 7, 2020



**Material Licensing Tracking System (MLTS):**

[MLTS](#)

A list of sites that store radioactive material subject to the Nuclear Regulatory Commission (NRC) licensing requirements. This list is maintained by the NRC. As of September 2016, the NRC no longer releases location information for sites. Site locations were last received in July 2016.

**Government Publication Date: May 11, 2021**

**Historic Material Licensing Tracking System (MLTS) sites:**

[HIST MLTS](#)

A historic list of sites that have inactive licenses and/or removed from the Material Licensing Tracking System (MLTS). In some cases, a site is removed from the MLTS when the state becomes an "Agreement State". An Agreement State is a State that has signed an agreement with the Nuclear Regulatory Commission (NRC) authorizing the State to regulate certain uses of radioactive materials within the State.

**Government Publication Date: Jan 31, 2010**

**Mines Master Index File:**

[MINES](#)

The Master Index File (MIF) contains mine identification numbers issued by the Department of Labor Mine Safety and Health Administration (MSHA) for mines active or opened since 1971. Note that addresses may or may not correspond with the physical location of the mine itself.

**Government Publication Date: Feb 1, 2022**

**Surface Mining Control and Reclamation Act Sites:**

[SMCRA](#)

An inventory of land and water impacted by past mining (primarily coal mining) is maintained by the Office of Surface Mining Reclamation and Enforcement (OSMRE) to provide information needed to implement the Surface Mining Control and Reclamation Act of 1977 (SMCRA). The inventory contains information on the location, type, and extent of Abandoned Mine Land (AML) impacts, as well as information on the cost associated with the reclamation of those problems. The inventory is based upon field surveys by State, Tribal, and OSMRE program officials. It is dynamic to the extent that it is modified as new problems are identified and existing problems are reclaimed.

**Government Publication Date: Dec 18, 2020**

**Mineral Resource Data System:**

[MRDS](#)

The Mineral Resource Data System (MRDS) is a collection of reports describing metallic and nonmetallic mineral resources throughout the world. Included are deposit name, location, commodity, deposit description, geologic characteristics, production, reserves, resources, and references. This database contains the records previously provided in the Mineral Resource Data System (MRDS) of USGS and the Mineral Availability System/Mineral Industry Locator System (MAS/MILS) originated in the U.S. Bureau of Mines, which is now part of USGS. The USGS has ceased systematic updates of the MRDS database with their focus more recently on deposits of critical minerals while providing a well-documented baseline of historical mine locations from USGS topographic maps.

**Government Publication Date: Mar 15, 2016**

**Uranium Mill Tailings Radiation Control Act Sites:**

[URANIUM](#)

The Legacy Management Office of the Department of Energy (DOE) manages radioactive and chemical waste, environmental contamination, and hazardous material at over 100 sites across the U.S. The L.M. Office manages this database of sites registered under the Uranium Mill Tailings Control Act (UMTRCA).

**Government Publication Date: Mar 4, 2017**

**Alternative Fueling Stations:**

[ALT FUELS](#)

List of alternative fueling stations made available by the US Department of Energy's Office of Energy Efficiency & Renewable Energy. Includes Biodiesel stations, Ethanol (E85) stations, Liquefied Petroleum Gas (Propane) stations, Ethanol (E85) stations, Natural Gas stations, Hydrogen stations, and Electric Vehicle Supply Equipment (EVSE). The National Renewable Energy Laboratory (NREL) obtains information about new stations from trade media, Clean Cities coordinators, a Submit New Station form on the Station Locator website, and through collaborating with infrastructure equipment and fuel providers, original equipment manufacturers (OEMs), and industry groups.

**Government Publication Date: May 16, 2022**

**Air Facility System:**

[AFS](#)

This EPA retired Air Facility System (AFS) dataset contains emissions, compliance, and enforcement data on stationary sources of air pollution. Regulated sources cover a wide spectrum; from large industrial facilities to relatively small operations such as dry cleaners. AFS does not contain data on facilities that are solely asbestos demolition and/or renovation contractors, or landfills. ECHO Clean Air Act data from AFS are frozen and reflect data as of October 17, 2014; the EPA retired this system for Clean Air Act stationary sources and transitioned to ICIS-Air.

**Government Publication Date: Oct 17, 2014**

**Superfunds Consent Decrees:**

[CONSENT DECREES](#)

A list of Superfund consent decrees made available by the Department of Justice, Environment & Natural Resources Division (ENRD).

**Government Publication Date: May 18, 2022**

**Registered Pesticide Establishments:**

SSTS

List of active EPA-registered foreign and domestic pesticide-producing and device-producing establishments based on data from the Section Seven Tracking System (SSTS). The Federal Insecticide, Fungicide, and Rodenticide Act (FIFRA) Section 7 requires that facilities producing pesticides, active ingredients, or devices be registered. The list of establishments is made available by the EPA.

**Government Publication Date: Mar 30, 2022**

**Polychlorinated Biphenyl (PCB) Transformers:**

PCBT

Locations of Transformers Containing Polychlorinated Biphenyls (PCBs) registered with the United States Environmental Protection Agency. PCB transformer owners must register their transformer(s) with EPA. Although not required, PCB transformer owners who have removed and properly disposed of a registered PCB transformer may notify EPA to have their PCB transformer de-registered. Data made available by EPA.

**Government Publication Date: Oct 15, 2019**

**Polychlorinated Biphenyl (PCB) Notifiers:**

PCB

Facilities included in the national list of facilities that have notified the United States Environmental Protection Agency (EPA) of Polychlorinated Biphenyl (PCB) activities. Any company or person storing, transporting or disposing of PCBs or conducting PCB research and development must notify the EPA and receive an identification number.

**Government Publication Date: Jan 20, 2022**

**State**

**Dry Cleaning Facilities:**

DRYCLEANERS

A list of drycleaner related facilities that have EPA ID numbers. These are facilities with certain SIC codes: power laundries, family and commercial, linen supply, commercial laundry, dry cleaning and pressing machines - Coin Operated Laundry and Dry Cleaning. This is provided by the Department of Toxic Substance Control.

**Government Publication Date: Dec 20, 2021**

**Delisted Drycleaners:**

DELISTED DRYCLEANERS

Sites removed from the list of drycleaner related facilities that have EPA ID numbers, made available by the California Department of Toxic Substance Control.

**Government Publication Date: Feb 28, 2020**

**Non-Toxic Dry Cleaning Incentive Program:**

DRYCLEANING GRANT

A list of grant recipients of the Non-Toxic Dry Cleaning Incentive Program made available by the California Air Resources Board (CARB). The program provides grants to eligible dry cleaning businesses to assist them in transitioning away from PERC machines to alternative non-toxic and non-smog forming technologies.

**Government Publication Date: Feb 28, 2020**

**Per- and Polyfluoroalkyl Substances (PFAS):**

PFAS

List of sites from the State Water Resources Control Board (SWRCB)'s GeoTracker at which one or more of the potential contaminants of concern are in the PFAS Master List of PFAS Substances made available by the Environmental Protection Agency (US EPA).

**Government Publication Date: Feb 15, 2022**

**PFOA/PFOS Groundwater:**

PFAS GW

A list of water wells from the Groundwater Ambient Monitoring and Assessment Program (GAMA) Groundwater Information System with the groundwater chemical perfluorooctanoic acid (PFOA) (NL = 0.014 UG/L) or perfluorooctanoic sulfonate (PFOS) (NL = 0.013 UG/L). The GAMA Groundwater Information System search is made available by California Water Boards.

**Government Publication Date: Apr 27, 2022**

**Hazardous Waste and Substances Site List - Site Cleanup:**

HWSS CLEANUP

The Hazardous Waste and Substances Sites (Cortese) List is a planning document used by the State, local agencies and developers to comply with the California Environmental Quality Act requirements in providing information about the location of hazardous materials release sites. This list is published by California Department of Toxic Substance Control.

**Government Publication Date: May 20, 2021**

**Toxic Pit Cleanup Act Sites:**

TOXIC PITS

The Toxic Pits Cleanup Act (TPCA) list identifies sites suspected of containing hazardous substances where cleanup has not yet been completed. This list was maintained by the State Water Resources Control Board (SWRCB), is no longer maintained, and updates are not planned.

**Government Publication Date: Jul 1, 1995**

**List of Hazardous Waste Facilities Subject to Corrective Action:**

[DTSC HWF](#)

This is a list of hazardous waste facilities identified in Health and Safety Code (HSC) § 25187.5. These facilities are those where Department of Toxic Substances Control (DTSC) has taken or contracted for corrective action because a facility owner/operator has failed to comply with a date for taking corrective action in an order issued under HSC § 25187, or because DTSC determined that immediate corrective action was necessary to abate an imminent or substantial endangerment.

**Government Publication Date: Jul 18, 2016**

**EnviroStor Inspection, Compliance, and Enforcement:**

[INSP COMP ENF](#)

A list of permitted facilities with inspections and enforcements tracked in the Department of Toxic Substance Control (DTSC) EnviroStor.

**Government Publication Date: Apr 29, 2021**

**School Property Evaluation Program Sites:**

[SCH](#)

A list of sites registered with The Department of Toxic Substances Control (DTSC) School Property Evaluation and Cleanup (SPEC) Division. SPEC is responsible for assessing, investigating and cleaning up proposed school sites. The Division ensures that selected properties are free of contamination or, if the properties were previously contaminated, that they have been cleaned up to a level that protects the students and staff who will occupy the new school.

**Government Publication Date: May 30, 2022**

**California Hazardous Material Incident Report System (CHMIRS):**

[CHMIRS](#)

A list of reported hazardous material incidents, spills, and releases from the California Hazardous Material Incident Report System (CHMIRS). This list has been made available by the California Office of Emergency Services (OES).

**Government Publication Date: Feb 8, 2022**

**Historical California Hazardous Material Incident Report System (CHMIRS):**

[HIST CHMIRS](#)

A list of reported hazardous material incidents, spills, and releases from the California Hazardous Material Incident Report System (CHMIRS) prior to 1993. This list has been made available by the California Office of Emergency Services (OES).

**Government Publication Date: Jan 1, 1993**

**Hazardous Waste Manifest Data:**

[HAZNET](#)

A list of hazardous waste manifests received each year by Department of Toxic Substances Control (DTSC). The volume of manifests is typically 900,000 - 1,000,000 annually, representing approximately 450,000 - 500,000 shipments.

**Government Publication Date: Oct 24, 2016**

**Historical Hazardous Waste Manifest Data:**

[HIST MANIFEST](#)

A list of historic hazardous waste manifests received by the Department of Toxic Substances Control (DTSC) from year the 1980 to 1992. The volume of manifests is typically 900,000 - 1,000,000 annually, representing approximately 450,000 - 500,000 shipments.

**Government Publication Date: Dec 31, 1992**

**DTSC Registered Hazardous Waste Transporters:**

[HW TRANSPORT](#)

The California Department of Toxic Substances Control (DTSC) maintains this list of Registered Hazardous Waste Transporters.

**Government Publication Date: Oct 19, 2020**

**Registered Waste Tire Haulers:**

[WASTE TIRE](#)

This list of registered waste tire haulers is maintained by the California Department of Resources Recycling and Recovery.

**Government Publication Date: Apr 12, 2022**

**California Medical Waste Management Program Facility List:**

[MEDICAL WASTE](#)

This list of Medical Waste Management Program Facilities is maintained by the California Department of Public Health. The Medical Waste Management Program (MWMP) regulates the generation, handling, storage, treatment, and disposal of medical waste by providing oversight for the implementation of the Medical Waste Management Act (MWMA). The MWMP permits and inspects all medical waste off-site treatment facilities, medical waste transporters, and medical waste transfer stations. This list contains transporters, treatment, and transfer facilities.

**Government Publication Date: Dec 31, 2020**

**Historical Cortese List:**

[HIST CORTESE](#)

List of sites which were once included on the Cortese list. The Hazardous Waste and Substances Sites (Cortese) List is a planning document used by the State, local agencies and developers to comply with the California Environmental Quality Act requirements for providing information about the location of hazardous sites.

**Government Publication Date: Nov 13, 2008**

**Cease and Desist Orders and Cleanup and Abatement Orders:**

[CDO/CAO](#)

The California Environment Protection Agency "Cortese List" of active Cease and Desist Orders (CDO) and Cleanup and Abatement Orders (CAO). This list contains many CDOs and CAOs that do NOT concern the discharge of wastes that are hazardous materials. Many of the listed orders concern, as examples, discharges of domestic sewage, food processing wastes, or sediment that do not contain hazardous materials, but the Water Boards' database does not distinguish between these types of orders.

**Government Publication Date: Dec 6, 2021**

**California Environmental Reporting System (CERS) Hazardous Waste Sites:**

[CERS HAZ](#)

List of sites in the California Environmental Protection Agency (CalEPA) Regulated Site Portal which fall under the following regulatory programs: Hazardous Chemical Management, Hazardous Waste Onsite Treatment, Household Hazardous Waste Collection, Hazardous Waste Generator, RCRA LQ HW Generator. The CalEPA oversees the statewide implementation of the Unified Program which applies regulatory standards to protect Californians from hazardous waste and materials.

**Government Publication Date: Apr 5, 2022**

**Delisted Environmental Reporting System (CERS) Hazardous Waste Sites:**

[DELISTED HAZ](#)

This database contains a list of sites that were removed from the California Environmental Protection Agency (CalEPA) in the following regulatory programs: Hazardous Chemical Management, Hazardous Waste Onsite Treatment, Household Hazardous Waste Collection, Hazardous Waste Generator, RCRA LQ HW Generator.

**Government Publication Date: Nov 29, 2018**

**Sites in GeoTracker:**

[GEOTRACKER](#)

GeoTracker is the State Water Resource Control Boards' data management system for sites that impact, or have the potential to impact, water quality in California, with emphasis on groundwater. This is a list of sites in GeoTracker that aren't otherwise categorized as LUST, Land Disposal Sites (LDS), Cleanup Sites, or sites having Waste Discharge Requirements (WDR). This listing includes program types such as Underground Injection Control (UIC), Confined Animal Facilities (CAF), Irrigated Lands Regulatory Program, plans, and non-case information.

**Government Publication Date: Feb 15, 2022**

**Mines Listing:**

[MINE](#)

This list includes mine site locations extracted from the Mines Online database, maintained by the California Department of Conservation. Mines Online (MOL) is an interactive web map designed with GIS features that provide information such as the mine name, mine status, commodity sold, location, and other mine specific data. Please note: Mine location information is provided to assist experts in determining the location of mine operators in accordance with California Civil Code section 1103.4 and reflects information reported by mine operators in annual reports provided under Public Resources Code section 2207. While the Division of Mine Reclamation (DMR) attempts to populate MOL with accurate location information, the DMR cannot guarantee the accuracy of operator reported location information.

**Government Publication Date: Dec 17, 2021**

**Recorded Environmental Cleanup Liens:**

[LIEN](#)

The California Department of Toxic Substance Control (DTSC) maintains this list of liens placed upon real properties. A lien is utilized by the DTSC to obtain reimbursement from responsible parties for costs associated with the remediation of contaminated properties.

**Government Publication Date: May 4, 2022**

**Waste Discharge Requirements:**

[WASTE DISCHG](#)

List of sites in California State Water Resources Control Board (SWRCB) Waste Discharge Requirements (WDRs) Program in California, made available by the SWRCB via GeoTracker. The WDR program regulates point discharges that are exempt pursuant to Subsection 20090 of Title 27 and not subject to the Federal Water Pollution Control Act. The scope of the WDRs Program also includes the discharge of wastes classified as inert, pursuant to section 20230 of Title 27.

**Government Publication Date: Feb 15, 2022**

**Toxic Pollutant Emissions Facilities:**

[EMISSIONS](#)

A list of criteria and toxic pollutant emissions data for facilities in California made available by the California Environmental Protection Agency - Air Resources Board (ARB). Risk data may be based on previous inventory submittals. The toxics data are submitted to the ARB by the local air districts as requirement of the Air Toxics "Hot Spots" Program. This program requires emission inventory updates every four years.

**Government Publication Date: Dec 31, 2019**

**Clandestine Drug Lab Sites:**

CDL

The Department of Toxic Substances Control (DTSC) maintains a listing of drug lab sites. DTSC is responsible for removal and disposal of hazardous substances discovered by law enforcement officials while investigating illegal/ clandestine drug laboratories.

**Government Publication Date: Jan 19, 2021**

**Tribal**

***No Tribal additional environmental record sources available for this State.***

**County**

***No County additional environmental databases were selected to be included in the search.***

# Definitions

**Database Descriptions:** This section provides a detailed explanation for each database including: source, information available, time coverage, and acronyms used. They are listed in alphabetic order.

**Detail Report:** This is the section of the report which provides the most detail for each individual record. Records are summarized by location, starting with the project property followed by records in closest proximity.

**Distance:** The distance value is the distance between plotted points, not necessarily the distance between the sites' boundaries. All values are an approximation.

**Direction:** The direction value is the compass direction of the site in respect to the project property and/or center point of the report.

**Elevation:** The elevation value is taken from the location at which the records for the site address have been plotted. All values are an approximation. Source: Google Elevation API.

**Executive Summary:** This portion of the report is divided into 3 sections:

'Report Summary'- Displays a chart indicating how many records fall on the project property and, within the report search radii.

'Site Report Summary'-Project Property'- This section lists all the records which fall on the project property. For more details, see the 'Detail Report' section.

'Site Report Summary-Surrounding Properties'- This section summarizes all records on adjacent properties, listing them in order of proximity from the project property. For more details, see the 'Detail Report' section.

**Map Key:** The map key number is assigned according to closest proximity from the project property. Map Key numbers always start at #1. The project property will always have a map key of '1' if records are available. If there is a number in brackets beside the main number, this will indicate the number of records on that specific property. If there is no number in brackets, there is only one record for that property.

The symbol and colour used indicates 'elevation': the red inverted triangle will dictate 'ERIS Sites with Lower Elevation', the yellow triangle will dictate 'ERIS Sites with Higher Elevation' and the orange square will dictate 'ERIS Sites with Same Elevation.'

**Unplottables:** These are records that could not be mapped due to various reasons, including limited geographic information. These records may or may not be in your study area, and are included as reference.

# Appendix D2 PHYSICAL SETTING REPORT





## Property Information

Order Number:	22061401176p
Date Completed:	June 15, 2022
Project Number:	822AR0107X.0001
Project Property:	Stantec BF H St Fresno, CA 735 H Street Fresno CA 93721
Coordinates:	
Latitude:	36.72981231
Longitude:	-119.78960873
UTM Northing:	4068528.65526 Meters
UTM Easting:	250887.855772 Meters
UTM Zone:	UTM Zone 11S
Elevation:	292.35 ft
Slope Direction:	NNW

Topographic Information.....	2
Hydrologic Information.....	4
Geologic Information.....	7
Soil Information.....	9
Wells and Additional Sources.....	13
Summary.....	14
Detail Report.....	19
Radon Information.....	123
Appendix.....	124
Liability Notice.....	126

The ERIS **Physical Setting Report - PSR** provides comprehensive information about the physical setting around a site and includes a complete overview of topography and surface topology, in addition to hydrologic, geologic and soil characteristics. The location and detailed attributes of oil and gas wells, water wells, public water systems and radon are also included for review.

The compilation of both physical characteristics of a site and additional attribute data is useful in assessing the impact of migration of contaminants and subsequent impact on soils and groundwater.

### Disclaimer

This Report does not provide a full environmental evaluation for the site or adjacent properties. Please see the terms and disclaimer at the end of the Report for greater detail.



# Topographic Information



**Current USGS Topo (2015)**

**Quadrangle(s): Fresno South, CA**

Source: USGS 7.5 Minute Topographic Map



# Topographic Information

The previous topographic map(s) are created by seamlessly merging and cutting current USGS topographic data. Below are shaded relief map(s), derived from USGS elevation data to show surrounding topography in further detail.

Topographic information at project property:

Elevation: 292.35 ft  
Slope Direction: NNW

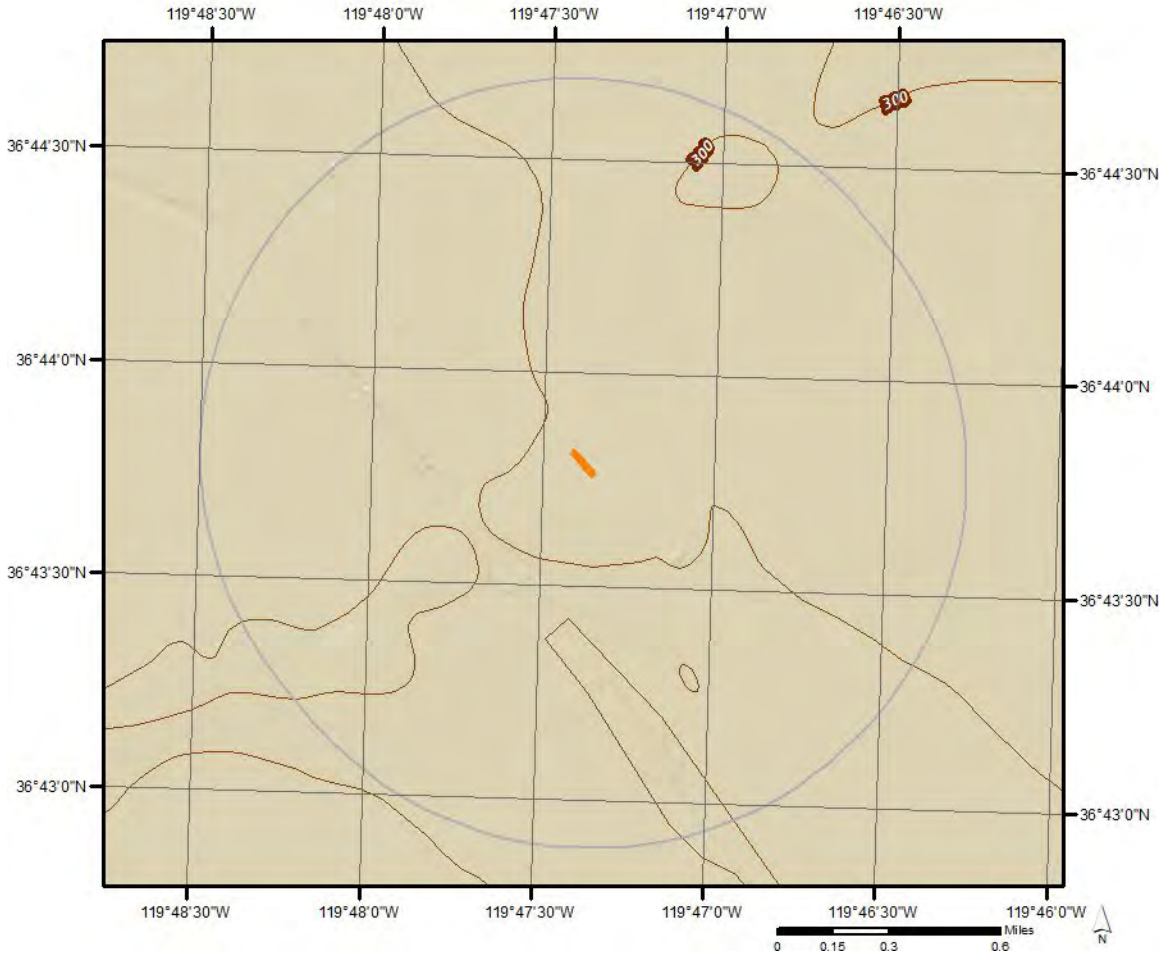



# Hydrologic Information

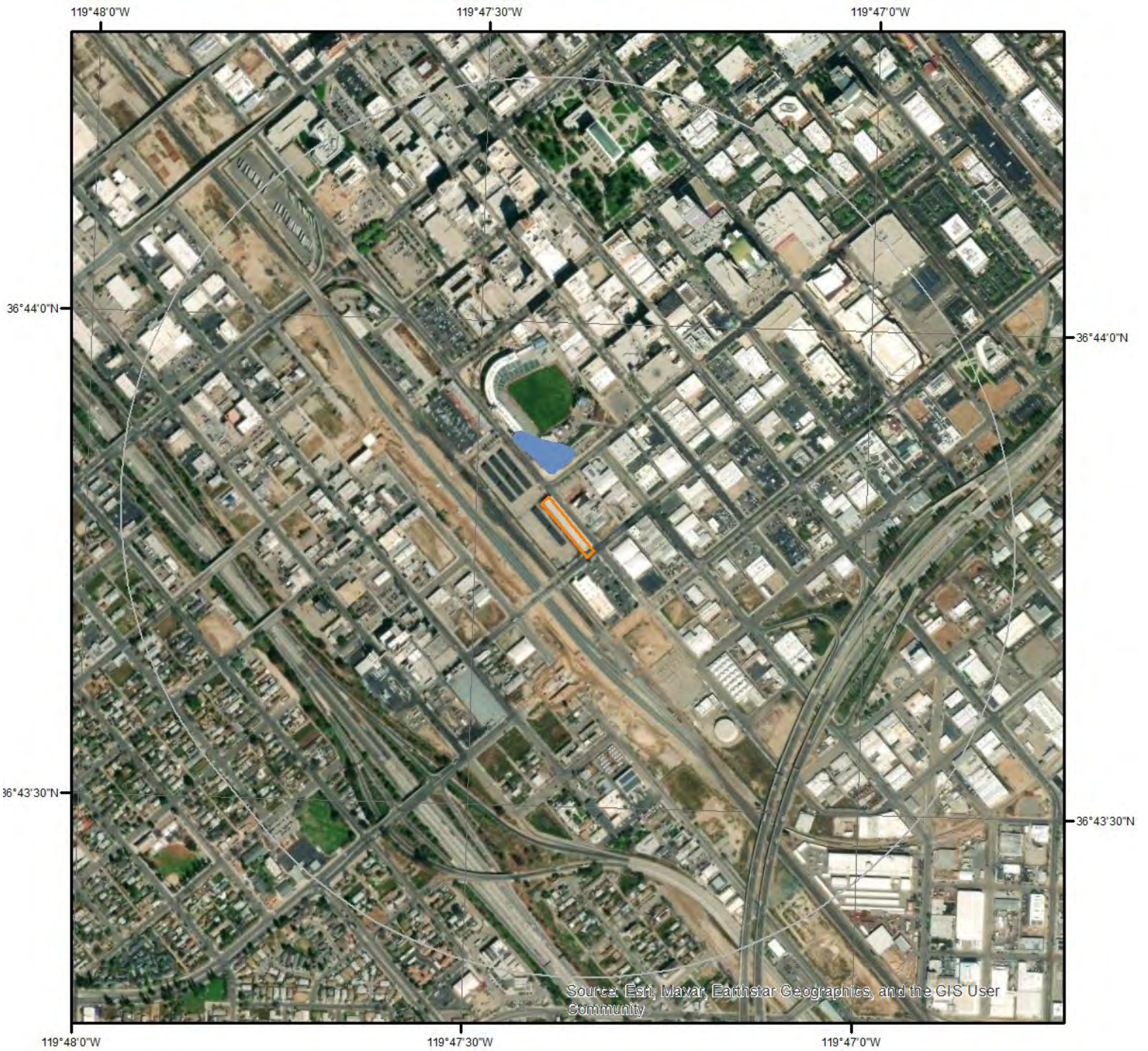

Source: Esri, Maxar, Earthstar Geographics, and the GIS User Community

## Wetland

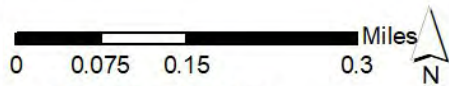

This map shows wetland existence using data from US Fish & Wildlife. Data coverage is shown to the right. Gray indicates no data available in the area.

- |   |   |
|---|---|
|  Estuarine and Marine Deepwater    |  Freshwater Pond |
|  Estuarine and Marine Wetland      |  Lake            |
|  Freshwater Emergent Wetland       |  Other           |
|  Freshwater Forested/Shrub Wetland |  Riverine        |





# Hydrologic Information

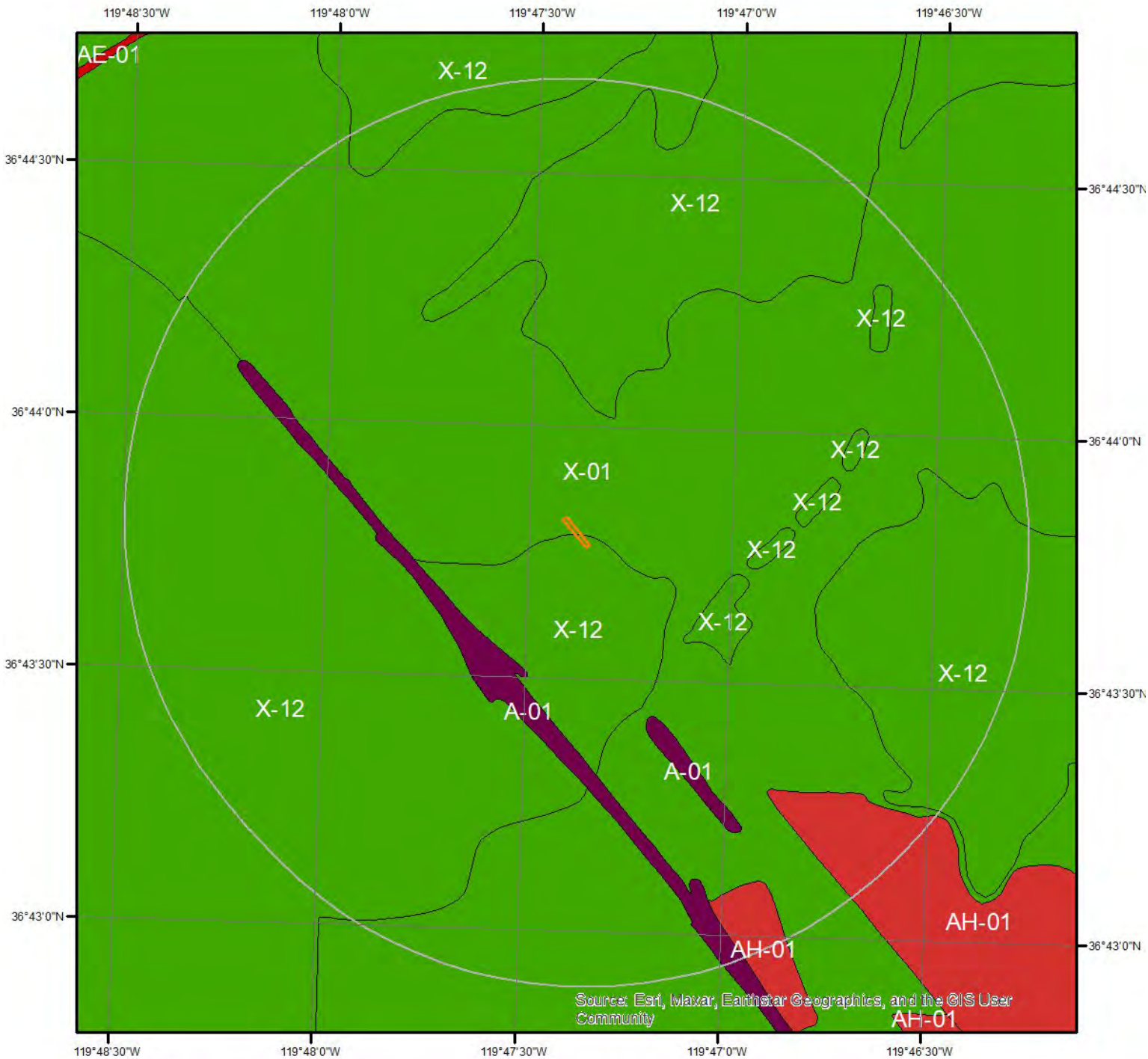

## Flood Hazard Zones

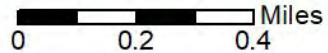

This map shows FEMA flood hazard zones. FIRM panels are shown to the right, and blank indicates no data is available.

- |     |    |                   |
|-----|----|-------------------|
| A   | AO | X                 |
| A99 | V  | OPEN WATER        |
| AE  | VE | NOT POPULATED     |
| AH  | D  | AREA NOT INCLUDED |



Quadrangle(s): Fresno South, CA



## Hydrologic Information

The Wetland Type map shows wetland existence overlaid on an aerial imagery. The Flood Hazard Zones map shows FEMA flood hazard zones overlaid on an aerial imagery. Relevant FIRM panels and detailed zone information is provided below. For detailed Zone descriptions please click the link: <https://floodadvocate.com/fema-zone-definitions>

---

Available FIRM Panels in area: 06019C2110H(effective:2009-02-18)

---

### Flood Zone A-01

Zone: A  
Zone subtype:

---

### Flood Zone AH-01

Zone: AH  
Zone subtype:

---

### Flood Zone X-01

Zone: X  
Zone subtype: 0.2 PCT ANNUAL CHANCE FLOOD HAZARD

---

### Flood Zone X-12

Zone: X  
Zone subtype: AREA OF MINIMAL FLOOD HAZARD

# Geologic Information

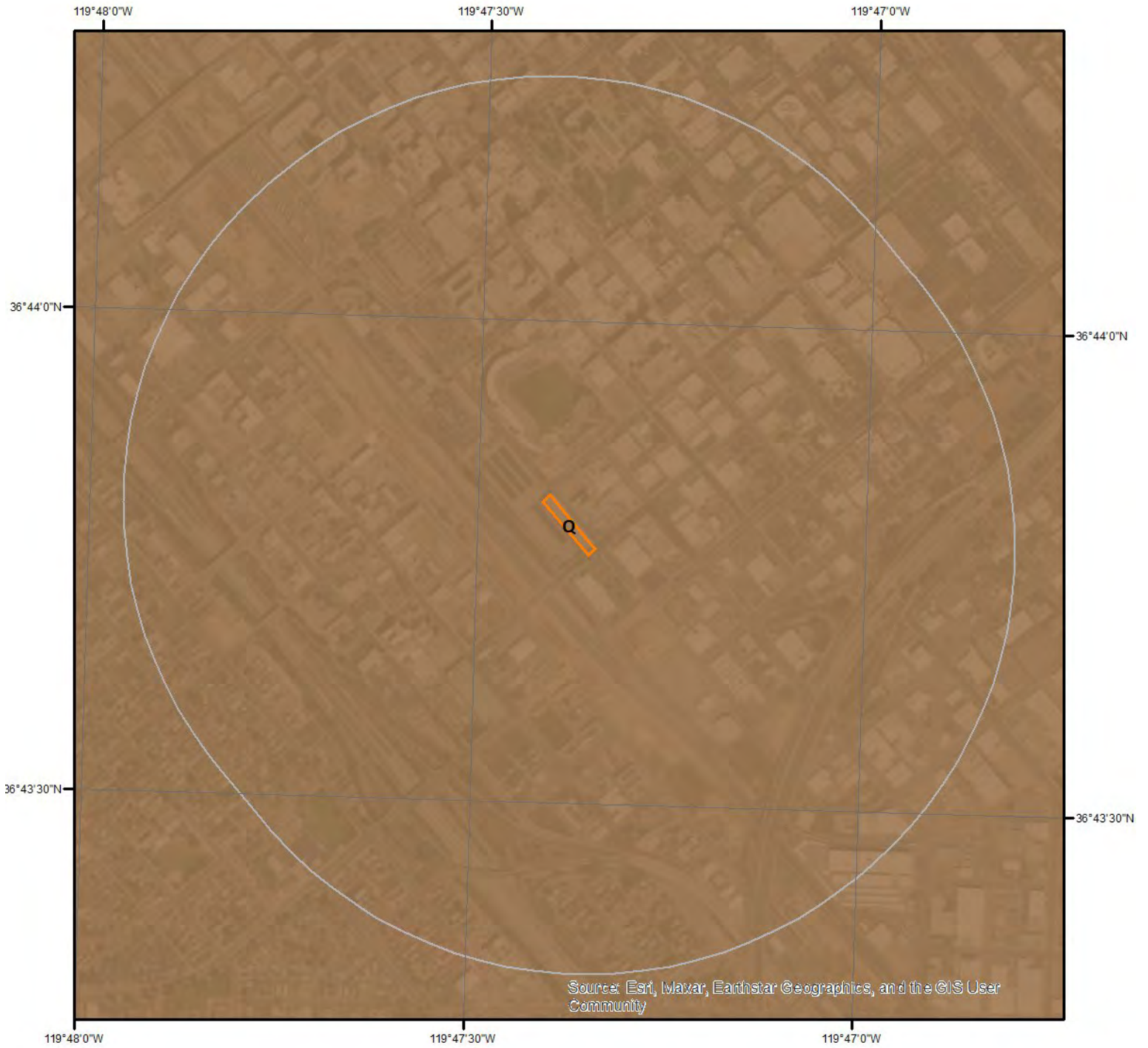

## Geologic Units

This maps shows geologic units in the area. Please refer to the report for detailed descriptions.

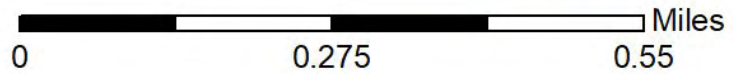
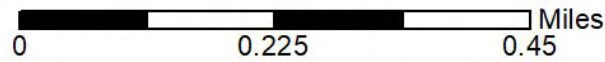

## Geologic Information

The previous page shows USGS geology information. Detailed information about each unit is provided below.

---

### Geologic Unit Q

Unit Name:	Quaternary alluvium and marine deposits
Unit Age:	Pliocene to Holocene
Primary Rock Type:	alluvium
Secondary Rock Type:	terrace
Unit Description:	Alluvium, lake, playa, and terrace deposits; unconsolidated and semi-consolidated. Mostly nonmarine, but includes marine deposits near the coast.



# Soil Information

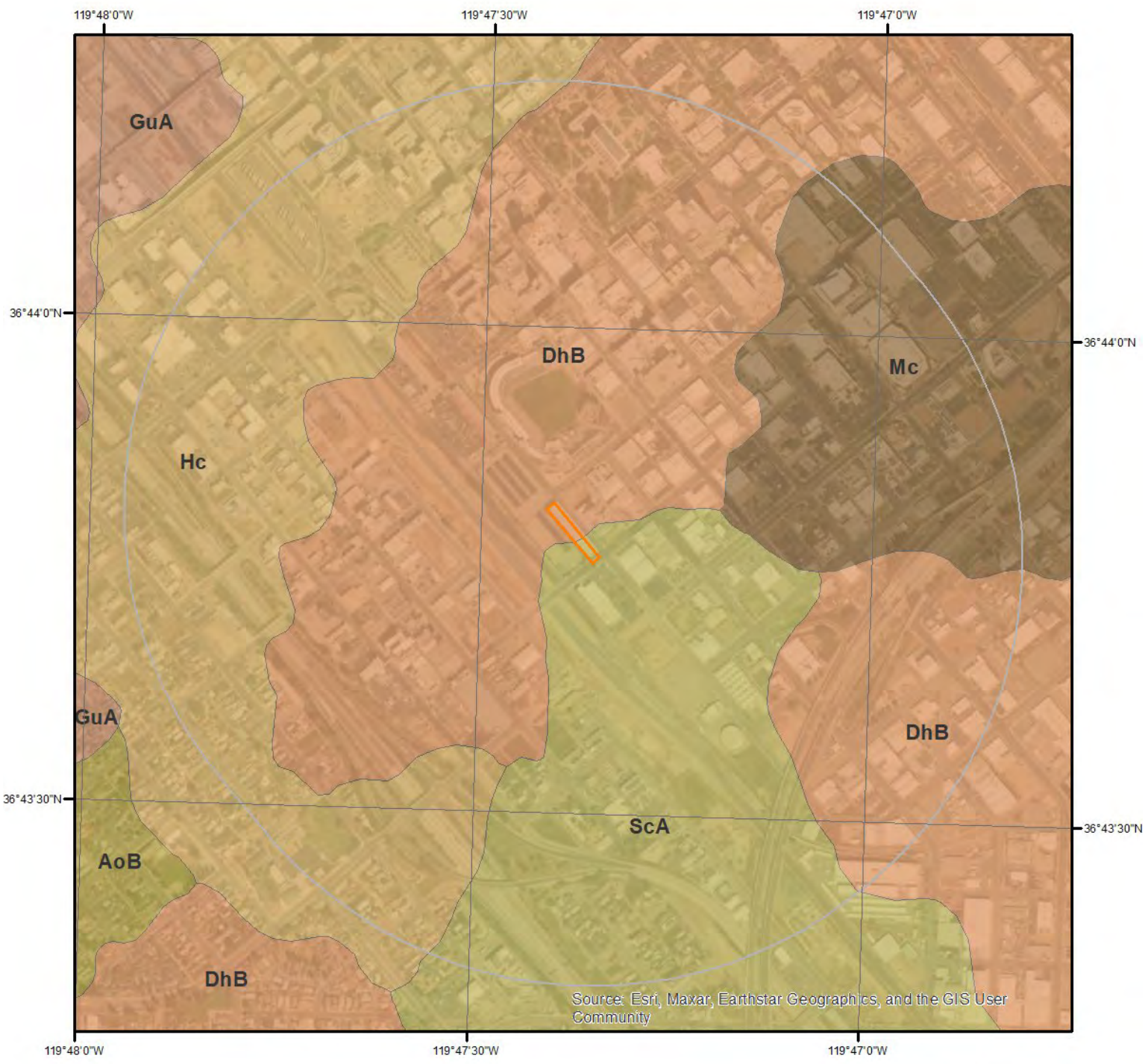

## SSURGO Soils

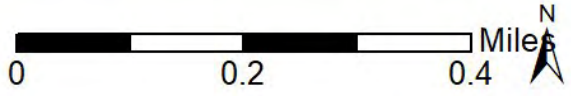

This maps shows SSURGO soil units around the target property. Please refer to the report for detailed soil descriptions.





## Soil Information

The previous page shows a soil map using SSURGO data from USDA Natural Resources Conservation Service. Detailed information about each unit is provided below.

---

### Map Unit DhB (29.28%)

Map Unit Name: Delhi loamy sand, 3 to 9 percent slopes  
Bedrock Depth - Min:  
Watertable Depth - Annual Min:  
Drainage Class - Dominant: Somewhat excessively drained  
Hydrologic Group - Dominant: A - Soils in this group have low runoff potential when thoroughly wet. Water is transmitted freely through the soil.

Major components are printed below

Delhi(85%)	
horizon A(0cm to 18cm)	Loamy sand
horizon C1(18cm to 64cm)	Loamy sand
horizon C2(64cm to 152cm)	Loamy sand

Component Description:

Minor map unit components are excluded from this report.

Map Unit: DhB - Delhi loamy sand, 3 to 9 percent slopes

Component: Delhi (85%)

The Delhi component makes up 85 percent of the map unit. Slopes are 3 to 9 percent. This component is on dunes on fan remnants on valleys. The parent material consists of eolian deposits derived from alluvium derived from granite. Depth to a root restrictive layer is greater than 60 inches. The natural drainage class is somewhat excessively drained. Water movement in the most restrictive layer is high. Available water to a depth of 60 inches (or restricted depth) is low. Shrink-swell potential is low. This soil is not flooded. It is not ponded. There is no zone of water saturation within a depth of 72 inches. Organic matter content in the surface horizon is about 1 percent. Nonirrigated land capability classification is 4e. Irrigated land capability classification is 3s. This soil does not meet hydric criteria.

Component: Fresno (12%)

Generated brief soil descriptions are created for major soil components. The Fresno soil is a minor component.

Component: Unnamed (3%)

Generated brief soil descriptions are created for major soil components. The Unnamed soil is a minor component.

---

### Map Unit Hc (54.85%)

Map Unit Name: Hanford sandy loam  
Bedrock Depth - Min:  
Watertable Depth - Annual Min:  
Drainage Class - Dominant: Well drained  
Hydrologic Group - Dominant: A - Soils in this group have low runoff potential when thoroughly wet. Water is transmitted freely through the soil.

Major components are printed below

Hanford(85%)	
horizon Ap(0cm to 41cm)	Sandy loam
horizon C(41cm to 183cm)	Sandy loam

Component Description:

Minor map unit components are excluded from this report.

Map Unit: Hc - Hanford sandy loam

## Soil Information

### Component: Hanford (85%)

The Hanford component makes up 85 percent of the map unit. Slopes are 0 to 2 percent. This component is on alluvial fans on valleys. The parent material consists of alluvium derived from granite. Depth to a root restrictive layer is greater than 60 inches. The natural drainage class is well drained. Water movement in the most restrictive layer is high. Available water to a depth of 60 inches (or restricted depth) is moderate. Shrink-swell potential is low. This soil is not flooded. It is not ponded. There is no zone of water saturation within a depth of 72 inches. Organic matter content in the surface horizon is about 1 percent. Nonirrigated land capability classification is 4s. Irrigated land capability classification is 2s. This soil does not meet hydric criteria.

### Component: Unnamed (10%)

Generated brief soil descriptions are created for major soil components. The Unnamed soil is a minor component.

### Component: Unnamed (5%)

Generated brief soil descriptions are created for major soil components. The Unnamed soil is a minor component.

---

### Map Unit Mc (10.59%)

Map Unit Name:	Madera loam
Bedrock Depth - Min:	
Watertable Depth - Annual Min:	
Drainage Class - Dominant:	Moderately well drained
Hydrologic Group - Dominant:	C - Soils in this group have moderately high runoff potential when thoroughly wet. Water transmission through the soil is somewhat restricted.

Major components are printed below

#### Madera(85%)

horizon Ap(0cm to 51cm)	Loam
horizon Bt(51cm to 84cm)	Clay
horizon Bkqm(84cm to 109cm)	Cemented

### Component Description:

Minor map unit components are excluded from this report.

Map Unit: Mc - Madera loam

### Component: Madera (85%)

The Madera component makes up 85 percent of the map unit. Slopes are 0 to 2 percent. This component is on erosion remnants on terraces on valleys. The parent material consists of alluvium derived from granite. Depth to a root restrictive layer, duripan, is 20 to 40 inches. The natural drainage class is moderately well drained. Water movement in the most restrictive layer is low. Available water to a depth of 60 inches (or restricted depth) is low. Shrink-swell potential is moderate. This soil is not flooded. It is not ponded. There is no zone of water saturation within a depth of 72 inches. Organic matter content in the surface horizon is about 1 percent. This component is in the R017XE113CA Terrace 12-14" ecological site. Nonirrigated land capability classification is 4s. Irrigated land capability classification is 3s. This soil does not meet hydric criteria. There are no saline horizons within 30 inches of the soil surface.

### Component: Unnamed (14%)

Generated brief soil descriptions are created for major soil components. The Unnamed soil is a minor component.

### Component: Unnamed (1%)

Generated brief soil descriptions are created for major soil components. The Unnamed soil is a minor component.

---

### Map Unit ScA (5.29%)

Map Unit Name:	San Joaquin sandy loam, 0 to 3 percent slopes
Bedrock Depth - Min:	
Watertable Depth - Annual Min:	
Drainage Class - Dominant:	Moderately well drained
Hydrologic Group - Dominant:	C - Soils in this group have moderately high runoff potential when thoroughly wet. Water transmission through the soil is somewhat restricted.

Major components are printed below

## Soil Information

### San Joaquin(85%)

horizon A(0cm to 41cm)	Sandy loam
horizon Bt1(41cm to 71cm)	Sandy clay loam
horizon 2Bt2(71cm to 74cm)	Clay
horizon 2Bqm(74cm to 91cm)	Cemented
horizon 2C(91cm to 152cm)	Coarse sandy loam

### Component Description:

Minor map unit components are excluded from this report.

Map Unit: ScA - San Joaquin sandy loam, 0 to 3 percent slopes, MLRA 17

### Component: San Joaquin (90%)

The San Joaquin component makes up 90 percent of the map unit. Slopes are 0 to 3 percent. This component is on fan remnants on valleys. The parent material consists of alluvium derived from granite. Depth to a root restrictive layer, duripan, is 19 to 25 inches. The natural drainage class is moderately well drained. Water movement in the most restrictive layer is very low. Available water to a depth of 60 inches (or restricted depth) is very low. Shrink-swell potential is moderate. This soil is not flooded. It is not ponded. A seasonal zone of water saturation is at 9 inches during January, February. Organic matter content in the surface horizon is about 1 percent. Nonirrigated land capability classification is 4s. Irrigated land capability classification is 4s. This soil does not meet hydric criteria. There are no saline horizons within 30 inches of the soil surface. The soil has a maximum sodium adsorption ratio of 3 within 30 inches of the soil surface.

### Component: Snelling (5%)

Generated brief soil descriptions are created for major soil components. The Snelling soil is a minor component.

### Component: Alamo (4%)

Generated brief soil descriptions are created for major soil components. The Alamo soil is a minor component.

### Component: Unnamed (1%)

Generated brief soil descriptions are created for major soil components. The Unnamed soil is a minor component.



# Wells and Additional Sources



Source: Esri, Maxar, Earthstar Geographics, and the GIS User Community

## Wells & Additional Sources

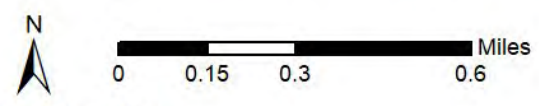

- |                                |                                    |
|--------------------------------|------------------------------------|
| ▲ Sites with Higher Elevation  | ▲ OGW Sites with Higher Elevation  |
| ■ Sites with Same Elevation    | ■ OGW Sites with Same Elevation    |
| ▼ Sites with Lower Elevation   | ▼ OGW Sites with Lower Elevation   |
| ○ Sites with Unknown Elevation | ● OGW Sites with Unknown Elevation |





# Wells and Additional Sources Summary

## Federal Sources

### Public Water Systems Violations and Enforcement Data

Map Key	PWS ID	Distance (ft)	Direction
7	CA1000375	991.82	SW
12	CA2200060	1699.91	NW
14	CA1010009	1798.11	NNW
14	CA1010040	1798.11	NNW
14	CA1010031	1798.11	NNW
14	CA1010033	1798.11	NNW
14	CA1010008	1798.11	NNW
14	CA1010043	1798.11	NNW
14	CA1010010	1798.11	NNW
14	CA1010050	1798.11	NNW
14	CA1010046	1798.11	NNW
14	CA1010047	1798.11	NNW
14	CA1010048	1798.11	NNW
14	CA1010012	1798.11	NNW
14	CA1010011	1798.11	NNW
16	CA1000590	2008.38	N
18	CA1000153	2029.55	NNE
19	CA1000097	2112.12	NNE
19	CA1000024	2112.12	NNE
19	CA1000551	2112.12	NNE
19	CA1010017	2112.12	NNE
19	CA1000270	2112.12	NNE
19	CA1000530	2112.12	NNE
19	CA1000570	2112.12	NNE
19	CA1000039	2112.12	NNE
19	CA1000021	2112.12	NNE
19	CA1000042	2112.12	NNE
19	CA1000471	2112.12	NNE
19	CA1010055	2112.12	NNE
19	CA1000549	2112.12	NNE
19	CA1000019	2112.12	NNE
19	CA1000040	2112.12	NNE
19	CA1000574	2112.12	NNE
19	CA1000499	2112.12	NNE
19	CA1000546	2112.12	NNE
19	CA1000041	2112.12	NNE
19	CA1000555	2112.12	NNE
19	CA1000359	2112.12	NNE
19	CA1000484	2112.12	NNE
19	CA1000078	2112.12	NNE
19	CA1000554	2112.12	NNE
19	CA1000096	2112.12	NNE
19	CA1000550	2112.12	NNE
19	CA1000023	2112.12	NNE
19	CA1000020	2112.12	NNE
19	CA1000094	2112.12	NNE
39	CA1000474	3046.40	NNE
39	CA1000626	3046.40	NNE
40	CA1600277	3058.62	ESE
43	CA2400002	3124.96	NNW
44	CA2200069	3194.31	NNE
48	CA2010405	3362.89	NNE
48	CA2010409	3362.89	NNE
48	CA2010410	3362.89	NNE
48	CA2210402	3362.89	NNE

## Wells and Additional Sources Summary

48	CA2210403	3362.89	NNE
48	CA2210400	3362.89	NNE
48	CA2200061	3362.89	NNE
48	CA1010425	3362.89	NNE
48	CA2010407	3362.89	NNE
48	CA1010431	3362.89	NNE
48	CA1010434	3362.89	NNE
48	CA2010406	3362.89	NNE
48	CA2010415	3362.89	NNE
48	CA2010402	3362.89	NNE
48	CA2010408	3362.89	NNE
48	CA2210401	3362.89	NNE
48	CA2010403	3362.89	NNE
48	CA1010428	3362.89	NNE
48	CA1010430	3362.89	NNE
48	CA2010404	3362.89	NNE
48	CA1010432	3362.89	NNE
50	CA2000515	3430.68	NNE

### Safe Drinking Water Information System (SDWIS)

Map Key	PWS ID	Distance (ft)	Direction
14	CA1010031	1798.11	NNW
14	CA1010040	1798.11	NNW
14	CA1010046	1798.11	NNW
17	CA1000590	2025.62	N
40	CA1600277	3058.62	ESE

### USGS National Water Information System

Map Key	Monitoring Loc Identifier	Distance (ft)	Direction
13	USGS-364341119465601	1785.16	ESE
15	USGS-364343119465501	1818.05	ESE
21	USGS-364343119465303	2259.65	ESE
21	USGS-364343119465305	2259.65	ESE
21	USGS-364343119465304	2259.65	ESE
21	USGS-364343119465301	2259.65	ESE
21	USGS-364343119465302	2259.65	ESE
22	USGS-364404119474301	2342.54	NW
34	USGS-364343119475901	2856.33	W
38	USGS-364339119475601	3011.76	WSW
42	USGS-364409119465801	3100.26	NE
52	USGS-364314119472701	3584.53	SSW
54	USGS-364423119470201	3727.62	NNE
64	USGS-364435119471801	4624.86	N
66	USGS-364317119480801	5000.88	SW

### State Sources

#### Oil and Gas Wells

Map Key	ID	Distance (ft)	Direction
No records found			

#### Periodic Groundwater Level Measurement Locations

Map Key	Site Code	Distance (ft)	Direction
---------	-----------	---------------	-----------

## Wells and Additional Sources Summary

3	367285N1197868W001	682.24	ESE
5	367282N1197866W001	741.67	SE
9	367321N1197857W001	1314.83	NE
30	367218N1197888W001	2733.93	S
41	367349N1197993W001	3097.48	NW
49	367393N1197874W001	3389.47	NNE
55	367282N1198032W001	3827.95	W
62	367224N1197760W001	4595.90	SE
65	367438N1197929W001	4986.13	N

### Well Completion Reports

Map Key	WCR No	Distance (ft)	Direction
1	WCR2015-005833	636.71	SSW
2	WCR2015-005826	656.51	SSW
4	WCR2021-008908	730.04	NW
6	WCR2015-005841	760.92	SSW
8	WCR0145153	1225.77	NW
8	WCR0098527	1225.77	NW
8	WCR0072606	1225.77	NW
10	WCR2021-008905	1318.95	NW
11	WCR0254791	1355.28	NE
11	WCR0105727	1355.28	NE
20	WCR0094225	2179.00	E
20	WCR0079478	2179.00	E
20	WCR0304154	2179.00	E
20	WCR0133959	2179.00	E
20	WCR1986-007922	2179.00	E
20	WCR0169267	2179.00	E
20	WCR0114986	2179.00	E
20	WCR0049413	2179.00	E
20	WCR0325614	2179.00	E
20	WCR0316131	2179.00	E
20	WCR1998-006622	2179.00	E
20	WCR0179598	2179.00	E
20	WCR0120259	2179.00	E
20	WCR0316132	2179.00	E
20	WCR0187609	2179.00	E
20	WCR0206894	2179.00	E
20	WCR0049218	2179.00	E
20	WCR0094224	2179.00	E
20	WCR0128396	2179.00	E
20	WCR0030540	2179.00	E
20	WCR0271872	2179.00	E
20	WCR0325500	2179.00	E
20	WCR0313391	2179.00	E
20	WCR1980-004918	2179.00	E
20	WCR0133300	2179.00	E
20	WCR0271873	2179.00	E
20	WCR0060417	2179.00	E
20	WCR0105524	2179.00	E
20	WCR0276053	2179.00	E
20	WCR0146511	2179.00	E
20	WCR0149921	2179.00	E
20	WCR1994-007823	2179.00	E
23	WCR0294971	2347.02	WNW
23	WCR0327031	2347.02	WNW
23	WCR0124291	2347.02	WNW
23	WCR0205021	2347.02	WNW
23	WCR0121676	2347.02	WNW
23	WCR0048817	2347.02	WNW
24	WCR2021-000510	2573.37	NW
25	WCR0269862	2576.16	WNW
26	WCR2021-000505	2611.72	NW

## Wells and Additional Sources Summary

27	WCR0023098	2640.88	W
28	WCR2021-000507	2669.23	NW
29	WCR2019-014987	2689.46	SSW
31	WCR2021-000503	2742.84	NW
31	WCR2021-000504	2742.84	NW
32	WCR0147842	2768.47	W
33	WCR2021-000512	2852.05	NW
35	WCR0268233	2861.98	W
35	WCR0015493	2861.98	W
35	WCR0026872	2861.98	W
35	WCR0253303	2861.98	W
35	WCR0141782	2861.98	W
35	WCR0072586	2861.98	W
35	WCR0145177	2861.98	W
35	WCR0033281	2861.98	W
35	WCR0313390	2861.98	W
35	WCR0322743	2861.98	W
35	WCR0044034	2861.98	W
35	WCR0271871	2861.98	W
35	WCR0321163	2861.98	W
35	WCR0291640	2861.98	W
35	WCR0235866	2861.98	W
35	WCR0185937	2861.98	W
35	WCR1971-000856	2861.98	W
35	WCR0003833	2861.98	W
35	WCR0238685	2861.98	W
35	WCR0310796	2861.98	W
35	WCR0231410	2861.98	W
35	WCR1978-002110	2861.98	W
35	WCR0096450	2861.98	W
35	WCR0070002	2861.98	W
35	WCR0190676	2861.98	W
35	WCR0090369	2861.98	W
35	WCR0073541	2861.98	W
35	WCR0136693	2861.98	W
35	WCR0026873	2861.98	W
35	WCR0280470	2861.98	W
35	WCR0307337	2861.98	W
35	WCR0086582	2861.98	W
35	WCR0052893	2861.98	W
35	WCR0147920	2861.98	W
35	WCR0286063	2861.98	W
35	WCR0072843	2861.98	W
35	WCR0208129	2861.98	W
35	WCR0310072	2861.98	W
35	WCR0200348	2861.98	W
35	WCR0031889	2861.98	W
35	WCR0254803	2861.98	W
35	WCR0142849	2861.98	W
35	WCR0253995	2861.98	W
35	WCR0229504	2861.98	W
35	WCR0269861	2861.98	W
35	WCR0115246	2861.98	W
35	WCR0023453	2861.98	W
35	WCR0157200	2861.98	W
35	WCR0321698	2861.98	W
35	WCR0142284	2861.98	W
35	WCR0023097	2861.98	W
35	WCR0276009	2861.98	W
35	WCR0171400	2861.98	W
35	WCR0185938	2861.98	W
35	WCR0310070	2861.98	W
35	WCR0209039	2861.98	W
35	WCR0310071	2861.98	W
35	WCR0133529	2861.98	W
35	WCR0310073	2861.98	W



## Wells and Additional Sources Summary

35	WCR0099341	2861.98	W
35	WCR0060416	2861.98	W
35	WCR0237854	2861.98	W
35	WCR0122699	2861.98	W
35	WCR0169374	2861.98	W
35	WCR0136748	2861.98	W
35	WCR0299020	2861.98	W
35	WCR0126906	2861.98	W
35	WCR0262685	2861.98	W
35	WCR0267452	2861.98	W
35	WCR0083647	2861.98	W
35	WCR0115245	2861.98	W
35	WCR0149920	2861.98	W
35	WCR0313011	2861.98	W
35	WCR0098574	2861.98	W
35	WCR0102223	2861.98	W
35	WCR0075629	2861.98	W
35	WCR0087688	2861.98	W
35	WCR0256452	2861.98	W
35	WCR0009620	2861.98	W
35	WCR0070866	2861.98	W
35	WCR0043375	2861.98	W
35	WCR0241908	2861.98	W
35	WCR0223132	2861.98	W
35	WCR0103225	2861.98	W
35	WCR0049650	2861.98	W
35	WCR0049725	2861.98	W
35	WCR0228602	2861.98	W
35	WCR0246577	2861.98	W
35	WCR0071181	2861.98	W
35	WCR0205020	2861.98	W
35	WCR0155274	2861.98	W
35	WCR0280471	2861.98	W
36	WCR0223068	2947.24	W
37	WCR0165588	2972.13	W
45	WCR2019-017601	3197.51	NW
46	WCR2019-017600	3225.84	NW
47	WCR2019-017602	3301.54	NW
51	WCR0158439	3465.00	SE
53	WCR0060409	3607.64	SE
56	WCR0050004	3938.49	SE
57	WCR0142983	3961.54	SE
57	WCR0314132	3961.54	SE
58	WCR0207646	4242.00	NNW
59	WCR0132208	4337.85	SE
60	WCR0136206	4369.55	SE
61	WCR0198968	4533.84	ESE
63	WCR2015-005220	4615.08	NW
63	WCR2015-005234	4615.08	NW
63	WCR2015-005212	4615.08	NW
63	WCR2015-005219	4615.08	NW
63	WCR2015-005216	4615.08	NW
63	WCR2015-005217	4615.08	NW
63	WCR2015-005218	4615.08	NW
63	WCR2015-005237	4615.08	NW
63	WCR2015-005215	4615.08	NW
67	WCR0158440	5086.91	SE

# Wells and Additional Sources Detail Report

## Public Water Systems Violations and Enforcement Data

Map Key	Direction	Distance (mi)	Distance (ft)	Elevation (ft)	DB
7	SW	0.19	991.82	294.88	PWSV

Address Line 2: 755 F ST  
 State Code: CA  
 Zip Code: 93701  
 City Name: FRESNO  
 Address Line 1: DANISH CREAMERY ASSOCIATION  
 PWS ID: CA1000375  
 PWS Type Code: TNCWS  
 PWS Type Description: Transient Non-Community Water System  
 Primary Source Code: GW  
 Primary Source Desc: Groundwater  
 PWS Activity Code: N  
 PWS Activity Description: Non-public  
 PWS Deactivation Date: 09/06/2009  
 Phone Number:

--Details--

Population Served Count: 56  
 City Served:  
 County Served:  
 State Served: CA  
 Zip Code Served:

Map Key	Direction	Distance (mi)	Distance (ft)	Elevation (ft)	DB
12	NW	0.32	1,699.91	288.50	PWSV

Address Line 2: 1130 I ST  
 State Code: CA  
 Zip Code: 93721  
 City Name: FRESNO  
 Address Line 1:  
 PWS ID: CA2200060  
 PWS Type Code: TNCWS  
 PWS Type Description: Transient Non-Community Water System  
 Primary Source Code: GW  
 Primary Source Desc: Groundwater  
 PWS Activity Code: I  
 PWS Activity Description: Inactive  
 PWS Deactivation Date: 01/11/1993  
 Phone Number:

## Wells and Additional Sources Detail Report

--Details--

Population Served Count: 100  
 City Served:  
 County Served:  
 State Served: CA  
 Zip Code Served:

<b>Map Key</b>	<b>Direction</b>	<b>Distance (mi)</b>	<b>Distance (ft)</b>	<b>Elevation (ft)</b>	<b>DB</b>
14	NNW	0.34	1,798.11	289.84	PWSV

Address Line 2: 1111 FULTON MALL  
 State Code: CA  
 Zip Code: 93721  
 City Name: FRESNO  
 Address Line 1:  
 PWS ID: CA1010009  
 PWS Type Code: CWS  
 PWS Type Description: Community Water System  
 Primary Source Code: GW  
 Primary Source Desc: Groundwater  
 PWS Activity Code: I  
 PWS Activity Description: Inactive  
 PWS Deactivation Date: 01/11/1993  
 Phone Number:

--Details--

Population Served Count: 1341  
 City Served:  
 County Served:  
 State Served: CA  
 Zip Code Served:

<b>Map Key</b>	<b>Direction</b>	<b>Distance (mi)</b>	<b>Distance (ft)</b>	<b>Elevation (ft)</b>	<b>DB</b>
14	NNW	0.34	1,798.11	289.84	PWSV

Address Line 2: 1111 FULTON MALL  
 State Code: CA  
 Zip Code: 93721  
 City Name: FRESNO  
 Address Line 1:  
 PWS ID: CA1010040  
 PWS Type Code: CWS  
 PWS Type Description: Community Water System  
 Primary Source Code: GW  
 Primary Source Desc: Groundwater  
 PWS Activity Code: I

# Wells and Additional Sources Detail Report

PWS Activity Description: Inactive  
 PWS Deactivation Date: 01/11/1993  
 Phone Number:

--Details--

Population Served Count: 5450  
 City Served: FRESNO  
 County Served:  
 State Served: CA  
 Zip Code Served:

Map Key	Direction	Distance (mi)	Distance (ft)	Elevation (ft)	DB
14	NNW	0.34	1,798.11	289.84	PWSV

Address Line 2: 1111 FULTON MALL  
 State Code: CA  
 Zip Code: 93721  
 City Name: FRESNO  
 Address Line 1:  
 PWS ID: CA1010031  
 PWS Type Code: CWS  
 PWS Type Description: Community Water System  
 Primary Source Code: GW  
 Primary Source Desc: Groundwater  
 PWS Activity Code: I  
 PWS Activity Description: Inactive  
 PWS Deactivation Date: 01/11/1993  
 Phone Number:

--Details--

Population Served Count: 1800  
 City Served: FRESNO  
 County Served:  
 State Served: CA  
 Zip Code Served:

Map Key	Direction	Distance (mi)	Distance (ft)	Elevation (ft)	DB
14	NNW	0.34	1,798.11	289.84	PWSV

Address Line 2: 1111 FULTON MALL  
 State Code: CA  
 Zip Code: 93721  
 City Name: FRESNO  
 Address Line 1:  
 PWS ID: CA1010033  
 PWS Type Code: CWS

## Wells and Additional Sources Detail Report

PWS Type Description: Community Water System  
 Primary Source Code: GW  
 Primary Source Desc: Groundwater  
 PWS Activity Code: I  
 PWS Activity Description: Inactive  
 PWS Deactivation Date: 01/11/1993  
 Phone Number:

--Details--

Population Served Count: 2006  
 City Served:  
 County Served:  
 State Served: CA  
 Zip Code Served:

<b>Map Key</b>	<b>Direction</b>	<b>Distance (mi)</b>	<b>Distance (ft)</b>	<b>Elevation (ft)</b>	<b>DB</b>
14	NNW	0.34	1,798.11	289.84	PWSV

Address Line 2: 1111 FULTON MALL  
 State Code: CA  
 Zip Code: 93721  
 City Name: FRESNO  
 Address Line 1:  
 PWS ID: CA1010008  
 PWS Type Code: CWS  
 PWS Type Description: Community Water System  
 Primary Source Code: GW  
 Primary Source Desc: Groundwater  
 PWS Activity Code: I  
 PWS Activity Description: Inactive  
 PWS Deactivation Date: 01/11/1993  
 Phone Number:

--Details--

Population Served Count: 2958  
 City Served:  
 County Served:  
 State Served: CA  
 Zip Code Served:

<b>Map Key</b>	<b>Direction</b>	<b>Distance (mi)</b>	<b>Distance (ft)</b>	<b>Elevation (ft)</b>	<b>DB</b>
14	NNW	0.34	1,798.11	289.84	PWSV

Address Line 2: 1111 FULTON MALL  
 State Code: CA  
 Zip Code: 93721

# Wells and Additional Sources Detail Report

City Name: FRESNO  
 Address Line 1:  
 PWS ID: CA1010043  
 PWS Type Code: CWS  
 PWS Type Description: Community Water System  
 Primary Source Code: GW  
 Primary Source Desc: Groundwater  
 PWS Activity Code: I  
 PWS Activity Description: Inactive  
 PWS Deactivation Date: 01/11/1993  
 Phone Number:

--Details--

Population Served Count: 959  
 City Served:  
 County Served:  
 State Served: CA  
 Zip Code Served:

Map Key	Direction	Distance (mi)	Distance (ft)	Elevation (ft)	DB
14	NNW	0.34	1,798.11	289.84	PWSV

Address Line 2: 1111 FULTON MALL  
 State Code: CA  
 Zip Code: 93721  
 City Name: FRESNO  
 Address Line 1:  
 PWS ID: CA1010010  
 PWS Type Code: CWS  
 PWS Type Description: Community Water System  
 Primary Source Code: GW  
 Primary Source Desc: Groundwater  
 PWS Activity Code: I  
 PWS Activity Description: Inactive  
 PWS Deactivation Date: 01/11/1993  
 Phone Number:

--Details--

Population Served Count: 6374  
 City Served:  
 County Served:  
 State Served: CA  
 Zip Code Served:

Map Key	Direction	Distance (mi)	Distance (ft)	Elevation (ft)	DB
14	NNW	0.34	1,798.11	289.84	PWSV

## Wells and Additional Sources Detail Report

Address Line 2: 1111 FULTON MALL  
 State Code: CA  
 Zip Code: 93721  
 City Name: FRESNO  
 Address Line 1:  
 PWS ID: CA1010050  
 PWS Type Code: CWS  
 PWS Type Description: Community Water System  
 Primary Source Code: GW  
 Primary Source Desc: Groundwater  
 PWS Activity Code: I  
 PWS Activity Description: Inactive  
 PWS Deactivation Date: 01/11/1993  
 Phone Number:

--Details--

Population Served Count: 774  
 City Served:  
 County Served:  
 State Served: CA  
 Zip Code Served:

---

Map Key	Direction	Distance (mi)	Distance (ft)	Elevation (ft)	DB
14	NNW	0.34	1,798.11	289.84	PWSV

Address Line 2: 1111 FULTON MALL  
 State Code: CA  
 Zip Code: 93721  
 City Name: FRESNO  
 Address Line 1:  
 PWS ID: CA1010046  
 PWS Type Code: CWS  
 PWS Type Description: Community Water System  
 Primary Source Code: GW  
 Primary Source Desc: Groundwater  
 PWS Activity Code: I  
 PWS Activity Description: Inactive  
 PWS Deactivation Date: 01/11/1993  
 Phone Number:

--Details--

Population Served Count: 1650  
 City Served: FRESNO  
 County Served:  
 State Served: CA

# Wells and Additional Sources Detail Report

Zip Code Served:

Map Key	Direction	Distance (mi)	Distance (ft)	Elevation (ft)	DB
14	NNW	0.34	1,798.11	289.84	PWSV

Address Line 2: 1111 FULTON MALL  
State Code: CA  
Zip Code: 93721  
City Name: FRESNO  
Address Line 1:  
PWS ID: CA1010047  
PWS Type Code: CWS  
PWS Type Description: Community Water System  
Primary Source Code: GW  
Primary Source Desc: Groundwater  
PWS Activity Code: I  
PWS Activity Description: Inactive  
PWS Deactivation Date: 01/11/1993  
Phone Number:

--Details--

Population Served Count: 25  
City Served:  
County Served:  
State Served: CA  
Zip Code Served:

Map Key	Direction	Distance (mi)	Distance (ft)	Elevation (ft)	DB
14	NNW	0.34	1,798.11	289.84	PWSV

Address Line 2: 1111 FULTON MALL  
State Code: CA  
Zip Code: 93721  
City Name: FRESNO  
Address Line 1:  
PWS ID: CA1010048  
PWS Type Code: CWS  
PWS Type Description: Community Water System  
Primary Source Code: GW  
Primary Source Desc: Groundwater  
PWS Activity Code: I  
PWS Activity Description: Inactive  
PWS Deactivation Date: 01/11/1993  
Phone Number:

--Details--



## Wells and Additional Sources Detail Report

Population Served Count: 1225  
 City Served:  
 County Served:  
 State Served: CA  
 Zip Code Served:

Map Key	Direction	Distance (mi)	Distance (ft)	Elevation (ft)	DB
14	NNW	0.34	1,798.11	289.84	PWSV

Address Line 2: 1111 FULTON MALL  
 State Code: CA  
 Zip Code: 93721  
 City Name: FRESNO  
 Address Line 1:  
 PWS ID: CA1010012  
 PWS Type Code: CWS  
 PWS Type Description: Community Water System  
 Primary Source Code: GW  
 Primary Source Desc: Groundwater  
 PWS Activity Code: I  
 PWS Activity Description: Inactive  
 PWS Deactivation Date: 01/11/1993  
 Phone Number:

--Details--

Population Served Count: 2454  
 City Served:  
 County Served:  
 State Served: CA  
 Zip Code Served:

Map Key	Direction	Distance (mi)	Distance (ft)	Elevation (ft)	DB
14	NNW	0.34	1,798.11	289.84	PWSV

Address Line 2: 1111 FULTON MALL  
 State Code: CA  
 Zip Code: 93721  
 City Name: FRESNO  
 Address Line 1:  
 PWS ID: CA1010011  
 PWS Type Code: CWS  
 PWS Type Description: Community Water System  
 Primary Source Code: GW  
 Primary Source Desc: Groundwater  
 PWS Activity Code: I  
 PWS Activity Description: Inactive

## Wells and Additional Sources Detail Report

PWS Deactivation Date: 01/11/1993  
 Phone Number:

--Details--

Population Served Count: 4753  
 City Served:  
 County Served:  
 State Served: CA  
 Zip Code Served:

Map Key	Direction	Distance (mi)	Distance (ft)	Elevation (ft)	DB
16	N	0.38	2,008.38	292.08	PWSV

Address Line 2:  
 State Code: CA  
 Zip Code: 93721  
 City Name: FRESNO  
 Address Line 1: 1111 Van Ness Avenue  
 PWS ID: CA1000590  
 PWS Type Code: TNCWS  
 PWS Type Description: Transient Non-Community Water System  
 Primary Source Code: GW  
 Primary Source Desc: Groundwater  
 PWS Activity Code: A  
 PWS Activity Description: Active  
 PWS Deactivation Date:  
 Phone Number: 559-497-3705

--Details--

Population Served Count: 104  
 City Served: FRESNO  
 County Served: Fresno  
 State Served: CA  
 Zip Code Served:

Map Key	Direction	Distance (mi)	Distance (ft)	Elevation (ft)	DB
18	NNE	0.38	2,029.55	293.64	PWSV

Address Line 2:  
 State Code: CA  
 Zip Code: 93721  
 City Name: FRESNO  
 Address Line 1: 2220 TULARE #1600  
 PWS ID: CA1000153  
 PWS Type Code: TNCWS  
 PWS Type Description: Transient Non-Community Water System

## Wells and Additional Sources Detail Report

Primary Source Code: GW  
 Primary Source Desc: Groundwater  
 PWS Activity Code: N  
 PWS Activity Description: Non-public  
 PWS Deactivation Date: 11/01/2011  
 Phone Number: 5594883004

--Details--

Population Served Count: 200  
 City Served:  
 County Served: Fresno  
 State Served: CA  
 Zip Code Served:

Map Key	Direction	Distance (mi)	Distance (ft)	Elevation (ft)	DB
19	NNE	0.40	2,112.12	293.59	PWSV

Address Line 2:

State Code: CA  
 Zip Code: 93721  
 City Name: FRESNO  
 Address Line 1: 2220 Tulare Street, 6th floor  
 PWS ID: CA1000097  
 PWS Type Code: TNCWS  
 PWS Type Description: Transient Non-Community Water System  
 Primary Source Code: GW  
 Primary Source Desc: Groundwater  
 PWS Activity Code: A  
 PWS Activity Description: Active  
 PWS Deactivation Date:  
 Phone Number: 559-600-4308

--Details--

Population Served Count: 4204  
 City Served:  
 County Served: Fresno  
 State Served: CA  
 Zip Code Served:

Map Key	Direction	Distance (mi)	Distance (ft)	Elevation (ft)	DB
19	NNE	0.40	2,112.12	293.59	PWSV

Address Line 2:

State Code: CA  
 Zip Code: 93721  
 City Name: FRESNO

## Wells and Additional Sources Detail Report

Address Line 1: 2220 Tulare Street, 6th Floor  
 PWS ID: CA1000024  
 PWS Type Code: TNCWS  
 PWS Type Description: Transient Non-Community Water System  
 Primary Source Code: GW  
 Primary Source Desc: Groundwater  
 PWS Activity Code: A  
 PWS Activity Description: Active  
 PWS Deactivation Date:  
 Phone Number: 559-600-4319

--Details--

Population Served Count: 35  
 City Served:  
 County Served: Fresno  
 State Served: CA  
 Zip Code Served:

---

Map Key	Direction	Distance (mi)	Distance (ft)	Elevation (ft)	DB
19	NNE	0.40	2,112.12	293.59	PWSV

Address Line 2:  
 State Code: CA  
 Zip Code: 93721  
 City Name: FRESNO  
 Address Line 1: 2220 Tulare Street, 6th Floor  
 PWS ID: CA1000551  
 PWS Type Code: CWS  
 PWS Type Description: Community Water System  
 Primary Source Code: GW  
 Primary Source Desc: Groundwater  
 PWS Activity Code: A  
 PWS Activity Description: Active  
 PWS Deactivation Date:  
 Phone Number: 559-600-4319

--Details--

Population Served Count: 225  
 City Served:  
 County Served: Fresno  
 State Served: CA  
 Zip Code Served:

---

Map Key	Direction	Distance (mi)	Distance (ft)	Elevation (ft)	DB
19	NNE	0.40	2,112.12	293.59	PWSV

## Wells and Additional Sources Detail Report

Address Line 2:  
State Code: CA  
Zip Code: 93721  
City Name: FRESNO  
Address Line 1: 2220 Tulare Street, 6th Floor  
PWS ID: CA1010017  
PWS Type Code: CWS  
PWS Type Description: Community Water System  
Primary Source Code: GW  
Primary Source Desc: Groundwater  
PWS Activity Code: A  
PWS Activity Description: Active  
PWS Deactivation Date:  
Phone Number: 559-600-4319

--Details--

Population Served Count: 2170  
City Served:  
County Served: Fresno  
State Served: CA  
Zip Code Served:

---

Map Key	Direction	Distance (mi)	Distance (ft)	Elevation (ft)	DB
19	NNE	0.40	2,112.12	293.59	PWSV

Address Line 2:  
State Code: CA  
Zip Code: 93721  
City Name: FRESNO  
Address Line 1: 2220 Tulare Street, 6th floor  
PWS ID: CA1000270  
PWS Type Code: TNCWS  
PWS Type Description: Transient Non-Community Water System  
Primary Source Code: GW  
Primary Source Desc: Groundwater  
PWS Activity Code: A  
PWS Activity Description: Active  
PWS Deactivation Date:  
Phone Number: 559-600-4308

--Details--

Population Served Count: 52  
City Served:  
County Served: Fresno  
State Served: CA  
Zip Code Served:

## Wells and Additional Sources Detail Report

Map Key	Direction	Distance (mi)	Distance (ft)	Elevation (ft)	DB
19	NNE	0.40	2,112.12	293.59	PWSV

Address Line 2:  
 State Code: CA  
 Zip Code: 93721  
 City Name: FRESNO  
 Address Line 1: 2220 TULARE STREET #600  
 PWS ID: CA1000530  
 PWS Type Code: NTNCWS  
 PWS Type Description: Non-Transient Non-Community Water System  
 Primary Source Code: GW  
 Primary Source Desc: Groundwater  
 PWS Activity Code: N  
 PWS Activity Description: Non-public  
 PWS Deactivation Date: 29/09/2010  
 Phone Number: 5592624259

--Details--

Population Served Count: 29  
 City Served:  
 County Served: Fresno  
 State Served: CA  
 Zip Code Served:

Map Key	Direction	Distance (mi)	Distance (ft)	Elevation (ft)	DB
19	NNE	0.40	2,112.12	293.59	PWSV

Address Line 2:  
 State Code: CA  
 Zip Code: 93721  
 City Name: FRESNO  
 Address Line 1: 2220 Tulare Street, 6th Floor  
 PWS ID: CA1000570  
 PWS Type Code: CWS  
 PWS Type Description: Community Water System  
 Primary Source Code: GW  
 Primary Source Desc: Groundwater  
 PWS Activity Code: A  
 PWS Activity Description: Active  
 PWS Deactivation Date:  
 Phone Number: 559-600-4319

--Details--

Population Served Count: 400

# Wells and Additional Sources Detail Report

City Served:  
 County Served: Fresno  
 State Served: CA  
 Zip Code Served:

Map Key	Direction	Distance (mi)	Distance (ft)	Elevation (ft)	DB
19	NNE	0.40	2,112.12	293.59	PWSV

Address Line 2:  
 State Code: CA  
 Zip Code: 93721  
 City Name: FRESNO  
 Address Line 1: 2220 Tulare Street, 6th Floor  
 PWS ID: CA1000039  
 PWS Type Code: CWS  
 PWS Type Description: Community Water System  
 Primary Source Code: GW  
 Primary Source Desc: Groundwater  
 PWS Activity Code: A  
 PWS Activity Description: Active  
 PWS Deactivation Date:  
 Phone Number: 559-600-4319

--Details--

Population Served Count: 155  
 City Served:  
 County Served: Fresno  
 State Served: CA  
 Zip Code Served:

Map Key	Direction	Distance (mi)	Distance (ft)	Elevation (ft)	DB
19	NNE	0.40	2,112.12	293.59	PWSV

Address Line 2:  
 State Code: CA  
 Zip Code: 93721  
 City Name: FRESNO  
 Address Line 1: 2220 Tulare Street, 6th Floor  
 PWS ID: CA1000021  
 PWS Type Code: CWS  
 PWS Type Description: Community Water System  
 Primary Source Code: GW  
 Primary Source Desc: Groundwater  
 PWS Activity Code: A  
 PWS Activity Description: Active  
 PWS Deactivation Date:

## Wells and Additional Sources Detail Report

Phone Number: 559-600-4319

--Details--

Population Served Count: 485

City Served:

County Served: Fresno

State Served: CA

Zip Code Served:

Map Key	Direction	Distance (mi)	Distance (ft)	Elevation (ft)	DB
19	NNE	0.40	2,112.12	293.59	PWSV

Address Line 2:

State Code: CA

Zip Code: 93721

City Name: FRESNO

Address Line 1: 2220 Tulare Street, 6th Floor

PWS ID: CA1000042

PWS Type Code: CWS

PWS Type Description: Community Water System

Primary Source Code: GW

Primary Source Desc: Groundwater

PWS Activity Code: A

PWS Activity Description: Active

PWS Deactivation Date:

Phone Number: 559-600-4319

--Details--

Population Served Count: 69

City Served:

County Served: Fresno

State Served: CA

Zip Code Served:

Map Key	Direction	Distance (mi)	Distance (ft)	Elevation (ft)	DB
19	NNE	0.40	2,112.12	293.59	PWSV

Address Line 2:

State Code: CA

Zip Code: 93721

City Name: FRESNO

Address Line 1: 2220 Tulare Street, 6th Floor

PWS ID: CA1000471

PWS Type Code: CWS

PWS Type Description: Community Water System

Primary Source Code: GWP



## Wells and Additional Sources Detail Report

Primary Source Desc: Purchased groundwater  
 PWS Activity Code: A  
 PWS Activity Description: Active  
 PWS Deactivation Date:  
 Phone Number: 559-600-4319

--Details--

Population Served Count: 465  
 City Served:  
 County Served: Fresno  
 State Served: CA  
 Zip Code Served:

Map Key	Direction	Distance (mi)	Distance (ft)	Elevation (ft)	DB
19	NNE	0.40	2,112.12	293.59	PWSV

Address Line 2:  
 State Code: CA  
 Zip Code: 93721  
 City Name: FRESNO  
 Address Line 1: 2220 Tulare Street, 6th Floor  
 PWS ID: CA1010055  
 PWS Type Code: CWS  
 PWS Type Description: Community Water System  
 Primary Source Code: GW  
 Primary Source Desc: Groundwater  
 PWS Activity Code: A  
 PWS Activity Description: Active  
 PWS Deactivation Date:  
 Phone Number: 559-600-4319

--Details--

Population Served Count: 1800  
 City Served:  
 County Served: Fresno  
 State Served: CA  
 Zip Code Served:

Map Key	Direction	Distance (mi)	Distance (ft)	Elevation (ft)	DB
19	NNE	0.40	2,112.12	293.59	PWSV

Address Line 2:  
 State Code: CA  
 Zip Code: 93721  
 City Name: FRESNO  
 Address Line 1: 2220 Tulare Street, 6th Floor

## Wells and Additional Sources Detail Report

PWS ID: CA1000549  
 PWS Type Code: TNCWS  
 PWS Type Description: Transient Non-Community Water System  
 Primary Source Code: GW  
 Primary Source Desc: Groundwater  
 PWS Activity Code: A  
 PWS Activity Description: Active  
 PWS Deactivation Date:  
 Phone Number: 559-600-4319

--Details--

Population Served Count: 25  
 City Served:  
 County Served: Fresno  
 State Served: CA  
 Zip Code Served:

Map Key	Direction	Distance (mi)	Distance (ft)	Elevation (ft)	DB
19	NNE	0.40	2,112.12	293.59	PWSV

Address Line 2:  
 State Code: CA  
 Zip Code: 93721  
 City Name: FRESNO  
 Address Line 1: 2220 Tulare Street, 6th Floor  
 PWS ID: CA1000019  
 PWS Type Code: CWS  
 PWS Type Description: Community Water System  
 Primary Source Code: SW  
 Primary Source Desc: Surface Water  
 PWS Activity Code: A  
 PWS Activity Description: Active  
 PWS Deactivation Date:  
 Phone Number: 559-600-4319

--Details--

Population Served Count: 130  
 City Served:  
 County Served: Fresno  
 State Served: CA  
 Zip Code Served:

Map Key	Direction	Distance (mi)	Distance (ft)	Elevation (ft)	DB
19	NNE	0.40	2,112.12	293.59	PWSV

Address Line 2:

## Wells and Additional Sources Detail Report

State Code: CA  
 Zip Code: 93721  
 City Name: FRESNO  
 Address Line 1: 2220 Tulare Street, 6th Floor  
 PWS ID: CA1000040  
 PWS Type Code: CWS  
 PWS Type Description: Community Water System  
 Primary Source Code: GW  
 Primary Source Desc: Groundwater  
 PWS Activity Code: A  
 PWS Activity Description: Active  
 PWS Deactivation Date:  
 Phone Number: 559-600-4319

--Details--

Population Served Count: 115  
 City Served:  
 County Served: Fresno  
 State Served: CA  
 Zip Code Served:

---

Map Key	Direction	Distance (mi)	Distance (ft)	Elevation (ft)	DB
19	NNE	0.40	2,112.12	293.59	PWSV

Address Line 2:  
 State Code: CA  
 Zip Code: 93721  
 City Name: FRESNO  
 Address Line 1: 2220 TULARE STREET 6TH FLOOR  
 PWS ID: CA1000574  
 PWS Type Code: CWS  
 PWS Type Description: Community Water System  
 Primary Source Code: GW  
 Primary Source Desc: Groundwater  
 PWS Activity Code: N  
 PWS Activity Description: Non-public  
 PWS Deactivation Date: 18/04/2014  
 Phone Number: 559-600-4259

--Details--

Population Served Count: 17  
 City Served:  
 County Served: Fresno  
 State Served: CA  
 Zip Code Served:

---

Map Key	Direction	Distance (mi)	Distance (ft)	Elevation (ft)	DB
---------	-----------	---------------	---------------	----------------	----

# Wells and Additional Sources Detail Report

19                      NNE                      0.40                      2,112.12                      293.59                      PWSV

Address Line 2:                      2220 TULARE ST  
 State Code:                      CA  
 Zip Code:                      93721  
 City Name:                      FRESNO  
 Address Line 1:                      FRESNO COUNTY PUBLIC WORKS  
 PWS ID:                      CA1000499  
 PWS Type Code:                      CWS  
 PWS Type Description:                      Community Water System  
 Primary Source Code:                      GWP  
 Primary Source Desc:                      Purchased groundwater  
 PWS Activity Code:                      N  
 PWS Activity Description:                      Non-public  
 PWS Deactivation Date:                      09/06/2009  
 Phone Number:

--Details--

Population Served Count:                      0  
 City Served:  
 County Served:  
 State Served:                      CA  
 Zip Code Served:

<b>Map Key</b>	<b>Direction</b>	<b>Distance (mi)</b>	<b>Distance (ft)</b>	<b>Elevation (ft)</b>	<b>DB</b>
19	NNE	0.40	2,112.12	293.59	PWSV

Address Line 2:  
 State Code:                      CA  
 Zip Code:                      93721  
 City Name:                      FRESNO  
 Address Line 1:                      2220 Tulare Street, 6th Floor  
 PWS ID:                      CA1000546  
 PWS Type Code:                      CWS  
 PWS Type Description:                      Community Water System  
 Primary Source Code:                      SW  
 Primary Source Desc:                      Surface Water  
 PWS Activity Code:                      A  
 PWS Activity Description:                      Active  
 PWS Deactivation Date:  
 Phone Number:                      559-600-4319

--Details--

Population Served Count:                      122  
 City Served:

# Wells and Additional Sources Detail Report

County Served: Fresno  
 State Served: CA  
 Zip Code Served:

Map Key	Direction	Distance (mi)	Distance (ft)	Elevation (ft)	DB
19	NNE	0.40	2,112.12	293.59	PWSV

Address Line 2:  
 State Code: CA  
 Zip Code: 93721  
 City Name: FRESNO  
 Address Line 1: 2220 Tulare Street, 6th Floor  
 PWS ID: CA1000041  
 PWS Type Code: CWS  
 PWS Type Description: Community Water System  
 Primary Source Code: GW  
 Primary Source Desc: Groundwater  
 PWS Activity Code: A  
 PWS Activity Description: Active  
 PWS Deactivation Date:  
 Phone Number: 559-600-4319

--Details--

Population Served Count: 150  
 City Served:  
 County Served: Fresno  
 State Served: CA  
 Zip Code Served:

Map Key	Direction	Distance (mi)	Distance (ft)	Elevation (ft)	DB
19	NNE	0.40	2,112.12	293.59	PWSV

Address Line 2:  
 State Code: CA  
 Zip Code: 93721  
 City Name: FRESNO  
 Address Line 1: 2220 Tulare Street, 6th Floor  
 PWS ID: CA1000555  
 PWS Type Code: CWS  
 PWS Type Description: Community Water System  
 Primary Source Code: GW  
 Primary Source Desc: Groundwater  
 PWS Activity Code: A  
 PWS Activity Description: Active  
 PWS Deactivation Date:  
 Phone Number: 559-600-4319

# Wells and Additional Sources Detail Report

--Details--

Population Served Count: 30  
 City Served:  
 County Served: Fresno  
 State Served: CA  
 Zip Code Served:

Map Key	Direction	Distance (mi)	Distance (ft)	Elevation (ft)	DB
19	NNE	0.40	2,112.12	293.59	PWSV

Address Line 2:  
 State Code: CA  
 Zip Code: 93721  
 City Name: FRESNO  
 Address Line 1: 2220 Tulare Street, 6th Floor  
 PWS ID: CA1000359  
 PWS Type Code: CWS  
 PWS Type Description: Community Water System  
 Primary Source Code: SW  
 Primary Source Desc: Surface Water  
 PWS Activity Code: A  
 PWS Activity Description: Active  
 PWS Deactivation Date:  
 Phone Number: 559-600-4319

--Details--

Population Served Count: 250  
 City Served:  
 County Served: Fresno  
 State Served: CA  
 Zip Code Served:

Map Key	Direction	Distance (mi)	Distance (ft)	Elevation (ft)	DB
19	NNE	0.40	2,112.12	293.59	PWSV

Address Line 2:  
 State Code: CA  
 Zip Code: 93721  
 City Name: FRESNO  
 Address Line 1: 2220 Tulare Street, 6th Floor  
 PWS ID: CA1000484  
 PWS Type Code: CWS  
 PWS Type Description: Community Water System  
 Primary Source Code: SW  
 Primary Source Desc: Surface Water

## Wells and Additional Sources Detail Report

PWS Activity Code: A  
 PWS Activity Description: Active  
 PWS Deactivation Date:  
 Phone Number: 559-600-4319

--Details--

Population Served Count: 627  
 City Served:  
 County Served: Fresno  
 State Served: CA  
 Zip Code Served:

<b>Map Key</b>	<b>Direction</b>	<b>Distance (mi)</b>	<b>Distance (ft)</b>	<b>Elevation (ft)</b>	<b>DB</b>
19	NNE	0.40	2,112.12	293.59	PWSV

Address Line 2:  
 State Code: CA  
 Zip Code: 93721  
 City Name: FRESNO  
 Address Line 1: 2220 Tulare Street, 6th Floor  
 PWS ID: CA1000078  
 PWS Type Code: CWS  
 PWS Type Description: Community Water System  
 Primary Source Code: GW  
 Primary Source Desc: Groundwater  
 PWS Activity Code: A  
 PWS Activity Description: Active  
 PWS Deactivation Date:  
 Phone Number: 559-600-4319

--Details--

Population Served Count: 343  
 City Served:  
 County Served: Fresno  
 State Served: CA  
 Zip Code Served:

<b>Map Key</b>	<b>Direction</b>	<b>Distance (mi)</b>	<b>Distance (ft)</b>	<b>Elevation (ft)</b>	<b>DB</b>
19	NNE	0.40	2,112.12	293.59	PWSV

Address Line 2:  
 State Code: CA  
 Zip Code: 93721  
 City Name: FRESNO  
 Address Line 1: 2220 Tulare Street, 6th Floor  
 PWS ID: CA1000554

## Wells and Additional Sources Detail Report

PWS Type Code: CWS  
 PWS Type Description: Community Water System  
 Primary Source Code: GW  
 Primary Source Desc: Groundwater  
 PWS Activity Code: A  
 PWS Activity Description: Active  
 PWS Deactivation Date:  
 Phone Number: 559-600-4319

--Details--

Population Served Count: 117  
 City Served:  
 County Served: Fresno  
 State Served: CA  
 Zip Code Served:

Map Key	Direction	Distance (mi)	Distance (ft)	Elevation (ft)	DB
19	NNE	0.40	2,112.12	293.59	PWSV

Address Line 2:  
 State Code: CA  
 Zip Code: 93721  
 City Name: FRESNO  
 Address Line 1: 2220 Tulare Street, 6th floor  
 PWS ID: CA1000096  
 PWS Type Code: TNCWS  
 PWS Type Description: Transient Non-Community Water System  
 Primary Source Code: GW  
 Primary Source Desc: Groundwater  
 PWS Activity Code: A  
 PWS Activity Description: Active  
 PWS Deactivation Date:  
 Phone Number: 559-600-4308

--Details--

Population Served Count: 102  
 City Served:  
 County Served: Fresno  
 State Served: CA  
 Zip Code Served:

Map Key	Direction	Distance (mi)	Distance (ft)	Elevation (ft)	DB
19	NNE	0.40	2,112.12	293.59	PWSV

Address Line 2:  
 State Code: CA



## Wells and Additional Sources Detail Report

Zip Code: 93721  
 City Name: FRESNO  
 Address Line 1: 2220 Tulare Street, 6th Floor  
 PWS ID: CA1000550  
 PWS Type Code: CWS  
 PWS Type Description: Community Water System  
 Primary Source Code: GW  
 Primary Source Desc: Groundwater  
 PWS Activity Code: A  
 PWS Activity Description: Active  
 PWS Deactivation Date:  
 Phone Number: 559-600-4319

--Details--

Population Served Count: 403  
 City Served:  
 County Served: Fresno  
 State Served: CA  
 Zip Code Served:

Map Key	Direction	Distance (mi)	Distance (ft)	Elevation (ft)	DB
19	NNE	0.40	2,112.12	293.59	PWSV

Address Line 2:  
 State Code: CA  
 Zip Code: 93721  
 City Name: FRESNO  
 Address Line 1: 2220 Tulare Street, 6th Floor  
 PWS ID: CA1000023  
 PWS Type Code: CWS  
 PWS Type Description: Community Water System  
 Primary Source Code: GW  
 Primary Source Desc: Groundwater  
 PWS Activity Code: A  
 PWS Activity Description: Active  
 PWS Deactivation Date:  
 Phone Number: 559-600-4319

--Details--

Population Served Count: 135  
 City Served:  
 County Served: Fresno  
 State Served: CA  
 Zip Code Served:

Map Key	Direction	Distance (mi)	Distance (ft)	Elevation (ft)	DB
---------	-----------	---------------	---------------	----------------	----

# Wells and Additional Sources Detail Report

19                      NNE                      0.40                      2,112.12                      293.59                      PWSV

Address Line 2:  
 State Code: CA  
 Zip Code: 93721  
 City Name: FRESNO  
 Address Line 1: 2220 Tulare Street, 6th Floor  
 PWS ID: CA1000020  
 PWS Type Code: TNCWS  
 PWS Type Description: Transient Non-Community Water System  
 Primary Source Code: GW  
 Primary Source Desc: Groundwater  
 PWS Activity Code: A  
 PWS Activity Description: Active  
 PWS Deactivation Date:  
 Phone Number: 559-600-4319

--Details--

Population Served Count: 98  
 City Served:  
 County Served: Fresno  
 State Served: CA  
 Zip Code Served:

---

<b>Map Key</b>	<b>Direction</b>	<b>Distance (mi)</b>	<b>Distance (ft)</b>	<b>Elevation (ft)</b>	<b>DB</b>
19	NNE	0.40	2,112.12	293.59	PWSV

Address Line 2:  
 State Code: CA  
 Zip Code: 93721  
 City Name: FRESNO  
 Address Line 1: 2220 Tulare Street, 6th floor  
 PWS ID: CA1000094  
 PWS Type Code: TNCWS  
 PWS Type Description: Transient Non-Community Water System  
 Primary Source Code: GW  
 Primary Source Desc: Groundwater  
 PWS Activity Code: A  
 PWS Activity Description: Active  
 PWS Deactivation Date:  
 Phone Number: 559-600-4308

--Details--

Population Served Count: 101  
 City Served:  
 County Served: Fresno

## Wells and Additional Sources Detail Report

State Served: CA  
 Zip Code Served:

Map Key	Direction	Distance (mi)	Distance (ft)	Elevation (ft)	DB
39	NNE	0.58	3,046.40	295.85	PWSV

Address Line 2:  
 State Code: CA  
 Zip Code: 93721  
 City Name: FRESNO  
 Address Line 1: 2420 Mariposa  
 PWS ID: CA1000474  
 PWS Type Code: TNCWS  
 PWS Type Description: Transient Non-Community Water System  
 Primary Source Code: GW  
 Primary Source Desc: Groundwater  
 PWS Activity Code: A  
 PWS Activity Description: Active  
 PWS Deactivation Date:  
 Phone Number: 559-600-6246

--Details--

Population Served Count: 25  
 City Served:  
 County Served: Fresno  
 State Served: CA  
 Zip Code Served:

Map Key	Direction	Distance (mi)	Distance (ft)	Elevation (ft)	DB
39	NNE	0.58	3,046.40	295.85	PWSV

Address Line 2:  
 State Code: CA  
 Zip Code: 93721  
 City Name: FRESNO  
 Address Line 1: 2420 Mariposa  
 PWS ID: CA1000626  
 PWS Type Code: TNCWS  
 PWS Type Description: Transient Non-Community Water System  
 Primary Source Code: GW  
 Primary Source Desc: Groundwater  
 PWS Activity Code: A  
 PWS Activity Description: Active  
 PWS Deactivation Date:  
 Phone Number: 559-600-6246

## Wells and Additional Sources Detail Report

--Details--

Population Served Count: 25  
 City Served:  
 County Served: Fresno  
 State Served: CA  
 Zip Code Served:

<b>Map Key</b>	<b>Direction</b>	<b>Distance (mi)</b>	<b>Distance (ft)</b>	<b>Elevation (ft)</b>	<b>DB</b>
40	ESE	0.58	3,058.62	293.27	PWSV

Address Line 2: 160 L STREET  
 State Code: CA  
 Zip Code: 93721  
 City Name: FRESNO  
 Address Line 1:  
 PWS ID: CA1600277  
 PWS Type Code: TNCWS  
 PWS Type Description: Transient Non-Community Water System  
 Primary Source Code: GW  
 Primary Source Desc: Groundwater  
 PWS Activity Code: I  
 PWS Activity Description: Inactive  
 PWS Deactivation Date: 01/11/1993  
 Phone Number:

--Details--

Population Served Count: 31  
 City Served:  
 County Served:  
 State Served: CA  
 Zip Code Served:

<b>Map Key</b>	<b>Direction</b>	<b>Distance (mi)</b>	<b>Distance (ft)</b>	<b>Elevation (ft)</b>	<b>DB</b>
43	NNW	0.59	3,124.96	288.07	PWSV

Address Line 2: 1401 FULTON ST  
 State Code: CA  
 Zip Code: 93760  
 City Name: FRESNO  
 Address Line 1:  
 PWS ID: CA2400002  
 PWS Type Code: TNCWS  
 PWS Type Description: Transient Non-Community Water System  
 Primary Source Code: GW  
 Primary Source Desc: Groundwater  
 PWS Activity Code: I

## Wells and Additional Sources Detail Report

PWS Activity Description: Inactive  
 PWS Deactivation Date: 01/11/1993  
 Phone Number:

--Details--

Population Served Count: 125  
 City Served:  
 County Served:  
 State Served: CA  
 Zip Code Served:

Map Key	Direction	Distance (mi)	Distance (ft)	Elevation (ft)	DB
44	NNE	0.60	3,194.31	295.95	PWSV

Address Line 2: 1120 O ST  
 State Code: CA  
 Zip Code: 98721  
 City Name: FRESNO  
 Address Line 1:  
 PWS ID: CA2200069  
 PWS Type Code: TNCWS  
 PWS Type Description: Transient Non-Community Water System  
 Primary Source Code: GW  
 Primary Source Desc: Groundwater  
 PWS Activity Code: I  
 PWS Activity Description: Inactive  
 PWS Deactivation Date: 01/11/1993  
 Phone Number:

--Details--

Population Served Count: 80  
 City Served:  
 County Served:  
 State Served: CA  
 Zip Code Served:

Map Key	Direction	Distance (mi)	Distance (ft)	Elevation (ft)	DB
48	NNE	0.64	3,362.89	297.46	PWSV

Address Line 2: FED. BLDG 1130 O ST  
 State Code: CA  
 Zip Code: 93721  
 City Name: FRESNO  
 Address Line 1:  
 PWS ID: CA2010405  
 PWS Type Code: TNCWS

# Wells and Additional Sources Detail Report

PWS Type Description: Transient Non-Community Water System  
 Primary Source Code: GW  
 Primary Source Desc: Groundwater  
 PWS Activity Code: I  
 PWS Activity Description: Inactive  
 PWS Deactivation Date: 01/11/1993  
 Phone Number:

--Details--

Population Served Count: 25  
 City Served:  
 County Served:  
 State Served: CA  
 Zip Code Served:

Map Key	Direction	Distance (mi)	Distance (ft)	Elevation (ft)	DB
48	NNE	0.64	3,362.89	297.46	PWSV

Address Line 2: FED. BLDG 1130 O ST  
 State Code: CA  
 Zip Code: 93721  
 City Name: FRESNO  
 Address Line 1:  
 PWS ID: CA2010409  
 PWS Type Code: TNCWS  
 PWS Type Description: Transient Non-Community Water System  
 Primary Source Code: GW  
 Primary Source Desc: Groundwater  
 PWS Activity Code: I  
 PWS Activity Description: Inactive  
 PWS Deactivation Date: 01/11/1993  
 Phone Number:

--Details--

Population Served Count: 25  
 City Served:  
 County Served:  
 State Served: CA  
 Zip Code Served:

Map Key	Direction	Distance (mi)	Distance (ft)	Elevation (ft)	DB
48	NNE	0.64	3,362.89	297.46	PWSV

Address Line 2: FED. BLDG 1130 O ST  
 State Code: CA  
 Zip Code: 93721

# Wells and Additional Sources Detail Report

City Name: FRESNO  
 Address Line 1:  
 PWS ID: CA2010410  
 PWS Type Code: TNCWS  
 PWS Type Description: Transient Non-Community Water System  
 Primary Source Code: GW  
 Primary Source Desc: Groundwater  
 PWS Activity Code: I  
 PWS Activity Description: Inactive  
 PWS Deactivation Date: 01/11/1993  
 Phone Number:

--Details--

Population Served Count: 25  
 City Served:  
 County Served:  
 State Served: CA  
 Zip Code Served:

Map Key	Direction	Distance (mi)	Distance (ft)	Elevation (ft)	DB
48	NNE	0.64	3,362.89	297.46	PWSV

Address Line 2: FED. BLDG 1130 O ST  
 State Code: CA  
 Zip Code: 93721  
 City Name: FRESNO  
 Address Line 1:  
 PWS ID: CA2210402  
 PWS Type Code: TNCWS  
 PWS Type Description: Transient Non-Community Water System  
 Primary Source Code: GW  
 Primary Source Desc: Groundwater  
 PWS Activity Code: I  
 PWS Activity Description: Inactive  
 PWS Deactivation Date: 01/11/1993  
 Phone Number:

--Details--

Population Served Count: 25  
 City Served:  
 County Served:  
 State Served: CA  
 Zip Code Served:

Map Key	Direction	Distance (mi)	Distance (ft)	Elevation (ft)	DB
48	NNE	0.64	3,362.89	297.46	PWSV

## Wells and Additional Sources Detail Report

Address Line 2: FED. BLDG 1130 O ST  
 State Code: CA  
 Zip Code: 93721  
 City Name: FRESNO  
 Address Line 1:  
 PWS ID: CA2210403  
 PWS Type Code: TNCWS  
 PWS Type Description: Transient Non-Community Water System  
 Primary Source Code: GW  
 Primary Source Desc: Groundwater  
 PWS Activity Code: I  
 PWS Activity Description: Inactive  
 PWS Deactivation Date: 01/11/1993  
 Phone Number:

--Details--

Population Served Count: 25  
 City Served:  
 County Served:  
 State Served: CA  
 Zip Code Served:

---

Map Key	Direction	Distance (mi)	Distance (ft)	Elevation (ft)	DB
48	NNE	0.64	3,362.89	297.46	PWSV

Address Line 2: FED. BLDG 1130 O ST  
 State Code: CA  
 Zip Code: 93721  
 City Name: FRESNO  
 Address Line 1:  
 PWS ID: CA2210400  
 PWS Type Code: TNCWS  
 PWS Type Description: Transient Non-Community Water System  
 Primary Source Code: GW  
 Primary Source Desc: Groundwater  
 PWS Activity Code: I  
 PWS Activity Description: Inactive  
 PWS Deactivation Date: 01/11/1993  
 Phone Number:

--Details--

Population Served Count: 25  
 City Served:  
 County Served:  
 State Served: CA



# Wells and Additional Sources Detail Report

Zip Code Served:

Map Key	Direction	Distance (mi)	Distance (ft)	Elevation (ft)	DB
48	NNE	0.64	3,362.89	297.46	PWSV

Address Line 2: 1130 O ST  
 State Code: CA  
 Zip Code: 93721  
 City Name: FRESNO  
 Address Line 1:  
 PWS ID: CA2200061  
 PWS Type Code: TNCWS  
 PWS Type Description: Transient Non-Community Water System  
 Primary Source Code: GW  
 Primary Source Desc: Groundwater  
 PWS Activity Code: I  
 PWS Activity Description: Inactive  
 PWS Deactivation Date: 01/11/1993  
 Phone Number:

--Details--

Population Served Count: 100  
 City Served:  
 County Served:  
 State Served: CA  
 Zip Code Served:

Map Key	Direction	Distance (mi)	Distance (ft)	Elevation (ft)	DB
48	NNE	0.64	3,362.89	297.46	PWSV

Address Line 2: FED. BLDG 1130 O ST  
 State Code: CA  
 Zip Code: 93721  
 City Name: FRESNO  
 Address Line 1:  
 PWS ID: CA1010425  
 PWS Type Code: TNCWS  
 PWS Type Description: Transient Non-Community Water System  
 Primary Source Code: GW  
 Primary Source Desc: Groundwater  
 PWS Activity Code: I  
 PWS Activity Description: Inactive  
 PWS Deactivation Date: 01/09/1981  
 Phone Number:

--Details--

# Wells and Additional Sources Detail Report

Population Served Count: 0  
 City Served:  
 County Served:  
 State Served: CA  
 Zip Code Served:

Map Key	Direction	Distance (mi)	Distance (ft)	Elevation (ft)	DB
48	NNE	0.64	3,362.89	297.46	PWSV

Address Line 2: FED. BLDG 1130 O ST  
 State Code: CA  
 Zip Code: 93721  
 City Name: FRESNO  
 Address Line 1:  
 PWS ID: CA2010407  
 PWS Type Code: TNCWS  
 PWS Type Description: Transient Non-Community Water System  
 Primary Source Code: GW  
 Primary Source Desc: Groundwater  
 PWS Activity Code: I  
 PWS Activity Description: Inactive  
 PWS Deactivation Date: 01/11/1993  
 Phone Number:

--Details--

Population Served Count: 25  
 City Served:  
 County Served:  
 State Served: CA  
 Zip Code Served:

Map Key	Direction	Distance (mi)	Distance (ft)	Elevation (ft)	DB
48	NNE	0.64	3,362.89	297.46	PWSV

Address Line 2: FED. BLDG 1130 O ST  
 State Code: CA  
 Zip Code: 93721  
 City Name: FRESNO  
 Address Line 1:  
 PWS ID: CA1010431  
 PWS Type Code: TNCWS  
 PWS Type Description: Transient Non-Community Water System  
 Primary Source Code: GW  
 Primary Source Desc: Groundwater  
 PWS Activity Code: I  
 PWS Activity Description: Inactive

## Wells and Additional Sources Detail Report

PWS Deactivation Date: 01/11/1993  
 Phone Number:

--Details--

Population Served Count: 25  
 City Served:  
 County Served:  
 State Served: CA  
 Zip Code Served:

Map Key	Direction	Distance (mi)	Distance (ft)	Elevation (ft)	DB
48	NNE	0.64	3,362.89	297.46	PWSV

Address Line 2: FED. BLDG 1130 O ST  
 State Code: CA  
 Zip Code: 93721  
 City Name: FRESNO  
 Address Line 1:  
 PWS ID: CA1010434  
 PWS Type Code: TNCWS  
 PWS Type Description: Transient Non-Community Water System  
 Primary Source Code: GW  
 Primary Source Desc: Groundwater  
 PWS Activity Code: I  
 PWS Activity Description: Inactive  
 PWS Deactivation Date: 01/09/1981  
 Phone Number:

--Details--

Population Served Count: 0  
 City Served:  
 County Served:  
 State Served: CA  
 Zip Code Served:

Map Key	Direction	Distance (mi)	Distance (ft)	Elevation (ft)	DB
48	NNE	0.64	3,362.89	297.46	PWSV

Address Line 2: FED. BLDG 1130 O ST  
 State Code: CA  
 Zip Code: 93721  
 City Name: FRESNO  
 Address Line 1:  
 PWS ID: CA2010406  
 PWS Type Code: TNCWS  
 PWS Type Description: Transient Non-Community Water System

# Wells and Additional Sources Detail Report

Primary Source Code: SW  
 Primary Source Desc: Surface Water  
 PWS Activity Code: I  
 PWS Activity Description: Inactive  
 PWS Deactivation Date: 01/11/1993  
 Phone Number:

--Details--

Population Served Count: 25  
 City Served:  
 County Served:  
 State Served: CA  
 Zip Code Served:

Map Key	Direction	Distance (mi)	Distance (ft)	Elevation (ft)	DB
48	NNE	0.64	3,362.89	297.46	PWSV

Address Line 2: FED. BLDG 1130 O ST  
 State Code: CA  
 Zip Code: 93721  
 City Name: FRESNO  
 Address Line 1:  
 PWS ID: CA2010415  
 PWS Type Code: TNCWS  
 PWS Type Description: Transient Non-Community Water System  
 Primary Source Code: GW  
 Primary Source Desc: Groundwater  
 PWS Activity Code: I  
 PWS Activity Description: Inactive  
 PWS Deactivation Date: 01/11/1993  
 Phone Number:

--Details--

Population Served Count: 25  
 City Served:  
 County Served:  
 State Served: CA  
 Zip Code Served:

Map Key	Direction	Distance (mi)	Distance (ft)	Elevation (ft)	DB
48	NNE	0.64	3,362.89	297.46	PWSV

Address Line 2: FED. BLDG 1130 O ST  
 State Code: CA  
 Zip Code: 93721  
 City Name: FRESNO

## Wells and Additional Sources Detail Report

Address Line 1:  
 PWS ID: CA2010402  
 PWS Type Code: TNCWS  
 PWS Type Description: Transient Non-Community Water System  
 Primary Source Code: GW  
 Primary Source Desc: Groundwater  
 PWS Activity Code: I  
 PWS Activity Description: Inactive  
 PWS Deactivation Date: 01/11/1993  
 Phone Number:

--Details--

Population Served Count: 25  
 City Served:  
 County Served:  
 State Served: CA  
 Zip Code Served:

---

Map Key	Direction	Distance (mi)	Distance (ft)	Elevation (ft)	DB
48	NNE	0.64	3,362.89	297.46	PWSV

Address Line 2: FED. BLDG 1130 O ST  
 State Code: CA  
 Zip Code: 93721  
 City Name: FRESNO  
 Address Line 1:  
 PWS ID: CA2010408  
 PWS Type Code: TNCWS  
 PWS Type Description: Transient Non-Community Water System  
 Primary Source Code: GW  
 Primary Source Desc: Groundwater  
 PWS Activity Code: I  
 PWS Activity Description: Inactive  
 PWS Deactivation Date: 01/11/1993  
 Phone Number:

--Details--

Population Served Count: 25  
 City Served:  
 County Served:  
 State Served: CA  
 Zip Code Served:

---

Map Key	Direction	Distance (mi)	Distance (ft)	Elevation (ft)	DB
48	NNE	0.64	3,362.89	297.46	PWSV

## Wells and Additional Sources Detail Report

Address Line 2: FED. BLDG 1130 O ST  
 State Code: CA  
 Zip Code: 93721  
 City Name: FRESNO  
 Address Line 1:  
 PWS ID: CA2210401  
 PWS Type Code: TNCWS  
 PWS Type Description: Transient Non-Community Water System  
 Primary Source Code: GW  
 Primary Source Desc: Groundwater  
 PWS Activity Code: I  
 PWS Activity Description: Inactive  
 PWS Deactivation Date: 01/11/1993  
 Phone Number:

--Details--

Population Served Count: 25  
 City Served:  
 County Served:  
 State Served: CA  
 Zip Code Served:

---

Map Key	Direction	Distance (mi)	Distance (ft)	Elevation (ft)	DB
48	NNE	0.64	3,362.89	297.46	PWSV

Address Line 2: FED. BLDG 1130 O ST  
 State Code: CA  
 Zip Code: 93721  
 City Name: FRESNO  
 Address Line 1:  
 PWS ID: CA2010403  
 PWS Type Code: TNCWS  
 PWS Type Description: Transient Non-Community Water System  
 Primary Source Code: GW  
 Primary Source Desc: Groundwater  
 PWS Activity Code: I  
 PWS Activity Description: Inactive  
 PWS Deactivation Date: 01/11/1993  
 Phone Number:

--Details--

Population Served Count: 25  
 City Served:  
 County Served:  
 State Served: CA  
 Zip Code Served:

## Wells and Additional Sources Detail Report

Map Key	Direction	Distance (mi)	Distance (ft)	Elevation (ft)	DB
48	NNE	0.64	3,362.89	297.46	PWSV

Address Line 2: FED. BLDG 1130 O ST  
 State Code: CA  
 Zip Code: 93721  
 City Name: FRESNO  
 Address Line 1:  
 PWS ID: CA1010428  
 PWS Type Code: TNCWS  
 PWS Type Description: Transient Non-Community Water System  
 Primary Source Code: SW  
 Primary Source Desc: Surface Water  
 PWS Activity Code: I  
 PWS Activity Description: Inactive  
 PWS Deactivation Date: 01/09/1981  
 Phone Number:

--Details--

Population Served Count: 0  
 City Served:  
 County Served:  
 State Served: CA  
 Zip Code Served:

Map Key	Direction	Distance (mi)	Distance (ft)	Elevation (ft)	DB
48	NNE	0.64	3,362.89	297.46	PWSV

Address Line 2: FED. BLDG 1130 O ST  
 State Code: CA  
 Zip Code: 93721  
 City Name: FRESNO  
 Address Line 1:  
 PWS ID: CA1010430  
 PWS Type Code: TNCWS  
 PWS Type Description: Transient Non-Community Water System  
 Primary Source Code: GW  
 Primary Source Desc: Groundwater  
 PWS Activity Code: I  
 PWS Activity Description: Inactive  
 PWS Deactivation Date: 01/09/1981  
 Phone Number:

--Details--

Population Served Count: 0

# Wells and Additional Sources Detail Report

City Served:  
 County Served:  
 State Served: CA  
 Zip Code Served:

Map Key	Direction	Distance (mi)	Distance (ft)	Elevation (ft)	DB
48	NNE	0.64	3,362.89	297.46	PWSV

Address Line 2: FED. BLDG 1130 O ST  
 State Code: CA  
 Zip Code: 93721  
 City Name: FRESNO  
 Address Line 1:  
 PWS ID: CA2010404  
 PWS Type Code: TNCWS  
 PWS Type Description: Transient Non-Community Water System  
 Primary Source Code: GW  
 Primary Source Desc: Groundwater  
 PWS Activity Code: I  
 PWS Activity Description: Inactive  
 PWS Deactivation Date: 01/11/1993  
 Phone Number:

--Details--

Population Served Count: 25  
 City Served:  
 County Served:  
 State Served: CA  
 Zip Code Served:

Map Key	Direction	Distance (mi)	Distance (ft)	Elevation (ft)	DB
48	NNE	0.64	3,362.89	297.46	PWSV

Address Line 2: FED. BLDG 1130 O ST  
 State Code: CA  
 Zip Code: 93721  
 City Name: FRESNO  
 Address Line 1:  
 PWS ID: CA1010432  
 PWS Type Code: TNCWS  
 PWS Type Description: Transient Non-Community Water System  
 Primary Source Code: GW  
 Primary Source Desc: Groundwater  
 PWS Activity Code: I  
 PWS Activity Description: Inactive  
 PWS Deactivation Date: 01/09/1981



# Wells and Additional Sources Detail Report

Phone Number:

--Details--

Population Served Count: 0

City Served:

County Served:

State Served: CA

Zip Code Served:

Map Key	Direction	Distance (mi)	Distance (ft)	Elevation (ft)	DB
50	NNE	0.65	3,430.68	297.78	PWSV

Address Line 2: 1130 'O' STREET  
 State Code: CA  
 Zip Code: 93721  
 City Name: FRESNO  
 Address Line 1:  
 PWS ID: CA2000515  
 PWS Type Code: TNCWS  
 PWS Type Description: Transient Non-Community Water System  
 Primary Source Code: GW  
 Primary Source Desc: Groundwater  
 PWS Activity Code: I  
 PWS Activity Description: Inactive  
 PWS Deactivation Date: 21/02/1989  
 Phone Number:

--Details--

Population Served Count: 35

City Served:

County Served:

State Served: CA

Zip Code Served:

## Safe Drinking Water Information System (SDWIS)

Map Key	Direction	Distance (mi)	Distance (ft)	Elevation (ft)	DB
14	NNW	0.34	1,798.11	289.84	SDWIS

PWS ID: CA1010031  
 PWS Type: Community water system  
 No of Facilities: 2  
 No of Violations: 0  
 No of Site Visits: 0  
 Cities Served: FRESNO  
 Counties Served: Los Angeles  
 Population Served Count: 1,800

## Wells and Additional Sources Detail Report

Primacy Agency: California  
 EPA Region: Region 9

Map Key	Direction	Distance (mi)	Distance (ft)	Elevation (ft)	DB
14	NNW	0.34	1,798.11	289.84	SDWIS

PWS ID: CA1010040  
 PWS Type: Community water system  
 No of Facilities: 2  
 No of Violations: 1  
 No of Site Visits: 0  
 Cities Served: FRESNO  
 Counties Served: Los Angeles  
 Population Served Count: 5,450  
 Primacy Agency: California  
 EPA Region: Region 9

Map Key	Direction	Distance (mi)	Distance (ft)	Elevation (ft)	DB
14	NNW	0.34	1,798.11	289.84	SDWIS

PWS ID: CA1010046  
 PWS Type: Community water system  
 No of Facilities: 2  
 No of Violations: 0  
 No of Site Visits: 0  
 Cities Served: FRESNO  
 Counties Served: Los Angeles  
 Population Served Count: 1,650  
 Primacy Agency: California  
 EPA Region: Region 9

Map Key	Direction	Distance (mi)	Distance (ft)	Elevation (ft)	DB
17	N	0.38	2,025.62	291.98	SDWIS

PWS ID: CA1000590  
 PWS Type: Transient non-community system  
 No of Facilities: 3  
 No of Violations: 0  
 No of Site Visits: 2  
 Cities Served: FRESNO  
 Counties Served: Fresno  
 Population Served Count: 104  
 Primacy Agency: California  
 EPA Region: Region 9

## Wells and Additional Sources Detail Report

Map Key	Direction	Distance (mi)	Distance (ft)	Elevation (ft)	DB
40	ESE	0.58	3,058.62	293.27	SDWIS

PWS ID: CA1600277  
 PWS Type: Transient non-community system  
 No of Facilities: 1  
 No of Violations: 0  
 No of Site Visits: 0  
 Cities Served: -  
 Counties Served: Fresno  
 Population Served Count: 31  
 Primacy Agency: California  
 EPA Region: Region 9

### USGS National Water Information System

Map Key	Direction	Distance (mi)	Distance (ft)	Elevation (ft)	DB
13	ESE	0.34	1,785.16	289.94	FED USGS

Organiz Identifier: USGS-CA      Formation Type:  
 Organiz Name: USGS California Water Science Center      Aquifer Name: Central Valley aquifer system  
 Well Depth:      Aquifer Type:  
 Well Depth Unit:      Country Code: US  
 Well Hole Depth: 137      Provider Name: NWIS  
 W Hole Depth Unit: ft      County: FRESNO  
 Construction Date: 192302      Latitude: 36.72800479000000  
 Source Map Scale: 24000      Longitude: -119.7831995000000  
 Monitoring Loc Name: 014S020E10M001M  
 Monitoring Loc Identifier: USGS-364341119465601  
 Monitoring Loc Type: Well  
 Monitoring Loc Desc:  
 HUC Eight Digit Code: 18030009  
 Drainage Area:  
 Drainage Area Unit:  
 Contrib Drainage Area:  
 Contrib Drainage Area Unit:  
 Horizontal Accuracy: 1  
 Horizontal Accuracy Unit: minutes  
 Horizontal Collection Mthd: Interpolated from MAP.  
 Horiz Coord Refer System: NAD83  
 Vertical Measure: 286.00  
 Vertical Measure Unit: feet  
 Vertical Accuracy: 52  
 Vertical Accuracy Unit: feet  
 Vertical Collection Mthd: Interpolated from topographic map.

# Wells and Additional Sources Detail Report

Vert Coord Refer System: NGVD29

Map Key	Direction	Distance (mi)	Distance (ft)	Elevation (ft)	DB
15	ESE	0.34	1,818.05	290.11	FED USGS

Organiz Identifier:	USGS-CA	Formation Type:	
Organiz Name:	USGS California Water Science Center	Aquifer Name:	Central Valley aquifer system
Well Depth:	204	Aquifer Type:	
Well Depth Unit:	ft	Country Code:	US
Well Hole Depth:	247	Provider Name:	NWIS
W Hole Depth Unit:	ft	County:	FRESNO
Construction Date:	19540104	Latitude:	36.72856035000000
Source Map Scale:	24000	Longitude:	-119.7829217000000
Monitoring Loc Name:	014S020E10M002M		
Monitoring Loc Identifier:	USGS-364343119465501		
Monitoring Loc Type:	Well		
Monitoring Loc Desc:			
HUC Eight Digit Code:	18030009		
Drainage Area:			
Drainage Area Unit:			
Contrib Drainage Area:			
Contrib Drainage Area Unit:			
Horizontal Accuracy:	1		
Horizontal Accuracy Unit:	minutes		
Horizontal Collection Mthd:	Interpolated from MAP.		
Horiz Coord Refer System:	NAD83		
Vertical Measure:	286.00		
Vertical Measure Unit:	feet		
Vertical Accuracy:	52		
Vertical Accuracy Unit:	feet		
Vertical Collection Mthd:	Interpolated from topographic map.		
Vert Coord Refer System:	NGVD29		

Map Key	Direction	Distance (mi)	Distance (ft)	Elevation (ft)	DB
21	ESE	0.43	2,259.65	290.87	FED USGS

Organiz Identifier:	USGS-CA	Formation Type:	
Organiz Name:	USGS California Water Science Center	Aquifer Name:	
Well Depth:	225	Aquifer Type:	
Well Depth Unit:	ft	Country Code:	US
Well Hole Depth:		Provider Name:	NWIS
W Hole Depth Unit:		County:	FRESNO
Construction Date:		Latitude:	36.72861110000000

# Wells and Additional Sources Detail Report

Source Map Scale: Longitude: -119.7813889000000  
 Monitoring Loc Name: 014S020E10Z003M MENDENHALL 1916  
 Monitoring Loc Identifier: USGS-364343119465303  
 Monitoring Loc Type: Well  
 Monitoring Loc Desc:  
 HUC Eight Digit Code: 18030009  
 Drainage Area:  
 Drainage Area Unit:  
 Contrib Drainage Area:  
 Contrib Drainage Area Unit:  
 Horizontal Accuracy: Unknown  
 Horizontal Accuracy Unit: Unknown  
 Horizontal Collection Mthd: Calculated from land net  
 Horiz Coord Refer System: NAD83  
 Vertical Measure:  
 Vertical Measure Unit:  
 Vertical Accuracy:  
 Vertical Accuracy Unit:  
 Vertical Collection Mthd:  
 Vert Coord Refer System:

Map Key	Direction	Distance (mi)	Distance (ft)	Elevation (ft)	DB
21	ESE	0.43	2,259.65	290.87	FED USGS

Organiz Identifier: USGS-CA Formation Type:  
 Organiz Name: USGS California Water Science Center Aquifer Name:  
 Well Depth: Aquifer Type:  
 Well Depth Unit: Country Code: US  
 Well Hole Depth: Provider Name: NWIS  
 W Hole Depth Unit: County: FRESNO  
 Construction Date: Latitude: 36.72861110000000  
 Source Map Scale: Longitude: -119.7813889000000  
 Monitoring Loc Name: 014S020E10Z005M MENDENHALL 1916  
 Monitoring Loc Identifier: USGS-364343119465305  
 Monitoring Loc Type: Well  
 Monitoring Loc Desc:  
 HUC Eight Digit Code: 18030009  
 Drainage Area:  
 Drainage Area Unit:  
 Contrib Drainage Area:  
 Contrib Drainage Area Unit:  
 Horizontal Accuracy: Unknown  
 Horizontal Accuracy Unit: Unknown  
 Horizontal Collection Mthd: Calculated from land net

# Wells and Additional Sources Detail Report

Horiz Coord Refer System: NAD83  
 Vertical Measure:  
 Vertical Measure Unit:  
 Vertical Accuracy:  
 Vertical Accuracy Unit:  
 Vertical Collection Mthd:  
 Vert Coord Refer System:

Map Key	Direction	Distance (mi)	Distance (ft)	Elevation (ft)	DB
21	ESE	0.43	2,259.65	290.87	FED USGS

Organiz Identifier: USGS-CA      Formation Type:  
 Organiz Name: USGS California Water Science Center      Aquifer Name:  
 Well Depth: 130      Aquifer Type:  
 Well Depth Unit: ft      Country Code: US  
 Well Hole Depth:      Provider Name: NWIS  
 W Hole Depth Unit:      County: FRESNO  
 Construction Date:      Latitude: 36.72861110000000  
 Source Map Scale:      Longitude: -119.7813889000000  
 Monitoring Loc Name: 014S020E10Z004M MENDENHALL 1916  
 Monitoring Loc Identifier: USGS-364343119465304  
 Monitoring Loc Type: Well  
 Monitoring Loc Desc:  
 HUC Eight Digit Code: 18030009  
 Drainage Area:  
 Drainage Area Unit:  
 Contrib Drainage Area:  
 Contrib Drainage Area Unit:  
 Horizontal Accuracy: Unknown  
 Horizontal Accuracy Unit: Unknown  
 Horizontal Collection Mthd: Calculated from land net  
 Horiz Coord Refer System: NAD83  
 Vertical Measure:  
 Vertical Measure Unit:  
 Vertical Accuracy:  
 Vertical Accuracy Unit:  
 Vertical Collection Mthd:  
 Vert Coord Refer System:

Map Key	Direction	Distance (mi)	Distance (ft)	Elevation (ft)	DB
21	ESE	0.43	2,259.65	290.87	FED USGS

Organiz Identifier: USGS-CA      Formation Type:

## Wells and Additional Sources Detail Report

Organiz Name:	USGS California Water Science Center	Aquifer Name:	
Well Depth:	100	Aquifer Type:	
Well Depth Unit:	ft	Country Code:	US
Well Hole Depth:		Provider Name:	NWIS
W Hole Depth Unit:		County:	FRESNO
Construction Date:		Latitude:	36.72861110000000
Source Map Scale:		Longitude:	-119.78138890000000
Monitoring Loc Name:	014S020E10Z001M MENDENHALL 1916		
Monitoring Loc Identifier:	USGS-364343119465301		
Monitoring Loc Type:	Well		
Monitoring Loc Desc:			
HUC Eight Digit Code:	18030009		
Drainage Area:			
Drainage Area Unit:			
Contrib Drainage Area:			
Contrib Drainage Area Unit:			
Horizontal Accuracy:	Unknown		
Horizontal Accuracy Unit:	Unknown		
Horizontal Collection Mthd:	Calculated from land net		
Horiz Coord Refer System:	NAD83		
Vertical Measure:			
Vertical Measure Unit:			
Vertical Accuracy:			
Vertical Accuracy Unit:			
Vertical Collection Mthd:			
Vert Coord Refer System:			

Map Key	Direction	Distance (mi)	Distance (ft)	Elevation (ft)	DB
21	ESE	0.43	2,259.65	290.87	FED USGS

Organiz Identifier:	USGS-CA	Formation Type:	
Organiz Name:	USGS California Water Science Center	Aquifer Name:	
Well Depth:	210	Aquifer Type:	
Well Depth Unit:	ft	Country Code:	US
Well Hole Depth:		Provider Name:	NWIS
W Hole Depth Unit:		County:	FRESNO
Construction Date:		Latitude:	36.72861110000000
Source Map Scale:		Longitude:	-119.78138890000000
Monitoring Loc Name:	014S020E10Z002M MENDENHALL 1916		
Monitoring Loc Identifier:	USGS-364343119465302		
Monitoring Loc Type:	Well		
Monitoring Loc Desc:			
HUC Eight Digit Code:	18030009		
Drainage Area:			

## Wells and Additional Sources Detail Report

Drainage Area Unit:  
 Contrib Drainage Area:  
 Contrib Drainage Area Unit:  
 Horizontal Accuracy: Unknown  
 Horizontal Accuracy Unit: Unknown  
 Horizontal Collection Mthd: Calculated from land net  
 Horiz Coord Refer System: NAD83  
 Vertical Measure:  
 Vertical Measure Unit:  
 Vertical Accuracy:  
 Vertical Accuracy Unit:  
 Vertical Collection Mthd:  
 Vert Coord Refer System:

<b>Map Key</b>	<b>Direction</b>	<b>Distance (mi)</b>	<b>Distance (ft)</b>	<b>Elevation (ft)</b>	<b>DB</b>
22	NW	0.44	2,342.54	287.81	FED USGS

Organiz Identifier: USGS-CA	Formation Type:
Organiz Name: USGS California Water Science Center	Aquifer Name: Central Valley aquifer system
Well Depth: 167.5	Aquifer Type:
Well Depth Unit: ft	Country Code: US
Well Hole Depth: 177	Provider Name: NWIS
W Hole Depth Unit: ft	County: FRESNO
Construction Date: 19520216	Latitude: 36.73439340000000
Source Map Scale: 24000	Longitude: -119.7962559000000
Monitoring Loc Name: 014S020E09B001M	
Monitoring Loc Identifier: USGS-364404119474301	
Monitoring Loc Type: Well	
Monitoring Loc Desc:	
HUC Eight Digit Code: 18030009	
Drainage Area:	
Drainage Area Unit:	
Contrib Drainage Area:	
Contrib Drainage Area Unit:	
Horizontal Accuracy: 1	
Horizontal Accuracy Unit: minutes	
Horizontal Collection Mthd: Interpolated from MAP.	
Horiz Coord Refer System: NAD83	
Vertical Measure: 283.00	
Vertical Measure Unit: feet	
Vertical Accuracy: 52	
Vertical Accuracy Unit: feet	
Vertical Collection Mthd: Interpolated from topographic map.	



## Wells and Additional Sources Detail Report

Vert Coord Refer System: NGVD29

Map Key	Direction	Distance (mi)	Distance (ft)	Elevation (ft)	DB
34	W	0.54	2,856.33	286.68	FED USGS

Organiz Identifier:	USGS-CA	Formation Type:	
Organiz Name:	USGS California Water Science Center	Aquifer Name:	
Well Depth:	82	Aquifer Type:	
Well Depth Unit:	ft	Country Code:	US
Well Hole Depth:		Provider Name:	NWIS
W Hole Depth Unit:		County:	FRESNO
Construction Date:		Latitude:	36.72861110000000
Source Map Scale:		Longitude:	-119.79972220000000
Monitoring Loc Name:	014S020E09Z001M MENDENHALL 1916		
Monitoring Loc Identifier:	USGS-364343119475901		
Monitoring Loc Type:	Well		
Monitoring Loc Desc:			
HUC Eight Digit Code:	18030009		
Drainage Area:			
Drainage Area Unit:			
Contrib Drainage Area:			
Contrib Drainage Area Unit:			
Horizontal Accuracy:	Unknown		
Horizontal Accuracy Unit:	Unknown		
Horizontal Collection Mthd:	Calculated from land net		
Horiz Coord Refer System:	NAD83		
Vertical Measure:			
Vertical Measure Unit:			
Vertical Accuracy:			
Vertical Accuracy Unit:			
Vertical Collection Mthd:			
Vert Coord Refer System:			

Map Key	Direction	Distance (mi)	Distance (ft)	Elevation (ft)	DB
38	WSW	0.57	3,011.76	286.85	FED USGS

Organiz Identifier:	USGS-CA	Formation Type:	
Organiz Name:	USGS California Water Science Center	Aquifer Name:	Central Valley aquifer system
Well Depth:	96	Aquifer Type:	
Well Depth Unit:	ft	Country Code:	US
Well Hole Depth:	170	Provider Name:	NWIS
W Hole Depth Unit:	ft	County:	FRESNO
Construction Date:	192204	Latitude:	36.72744890000000

## Wells and Additional Sources Detail Report

Source Map Scale: 24000 Longitude: -119.7998670000000  
 Monitoring Loc Name: 014S020E09L001M  
 Monitoring Loc Identifier: USGS-364339119475601  
 Monitoring Loc Type: Well  
 Monitoring Loc Desc:  
 HUC Eight Digit Code: 18030009  
 Drainage Area:  
 Drainage Area Unit:  
 Contrib Drainage Area:  
 Contrib Drainage Area Unit:  
 Horizontal Accuracy: 1  
 Horizontal Accuracy Unit: minutes  
 Horizontal Collection Mthd: Interpolated from MAP.  
 Horiz Coord Refer System: NAD83  
 Vertical Measure: 281.00  
 Vertical Measure Unit: feet  
 Vertical Accuracy: 52  
 Vertical Accuracy Unit: feet  
 Vertical Collection Mthd: Interpolated from topographic map.  
 Vert Coord Refer System: NGVD29

Map Key	Direction	Distance (mi)	Distance (ft)	Elevation (ft)	DB
42	NE	0.59	3,100.26	292.19	FED USGS

Organiz Identifier: USGS-CA Formation Type:  
 Organiz Name: USGS California Water Science Center Aquifer Name: Central Valley aquifer system  
 Well Depth: 203 Aquifer Type:  
 Well Depth Unit: ft Country Code: US  
 Well Hole Depth: 203 Provider Name: NWIS  
 W Hole Depth Unit: ft County: FRESNO  
 Construction Date: 19550407 Latitude: 36.73636110000000  
 Source Map Scale: 24000 Longitude: -119.7825833000000  
 Monitoring Loc Name: 014S020E10C001M  
 Monitoring Loc Identifier: USGS-364409119465801  
 Monitoring Loc Type: Well  
 Monitoring Loc Desc:  
 HUC Eight Digit Code: 18030009  
 Drainage Area:  
 Drainage Area Unit:  
 Contrib Drainage Area:  
 Contrib Drainage Area Unit:  
 Horizontal Accuracy: .5  
 Horizontal Accuracy Unit: seconds  
 Horizontal Collection Mthd: Mapping grade GPS unit (handheld accuracy range 12 to 40 ft)

## Wells and Additional Sources Detail Report

Horiz Coord Refer System: NAD83  
 Vertical Measure: 291  
 Vertical Measure Unit: feet  
 Vertical Accuracy: 2.5  
 Vertical Accuracy Unit: feet  
 Vertical Collection Mthd: Interpolated from topographic map.  
 Vert Coord Refer System: NGVD29

<b>Map Key</b>	<b>Direction</b>	<b>Distance (mi)</b>	<b>Distance (ft)</b>	<b>Elevation (ft)</b>	<b>DB</b>
52	SSW	0.68	3,584.53	284.85	FED USGS

Organiz Identifier:	USGS-CA	Formation Type:	
Organiz Name:	USGS California Water Science Center	Aquifer Name:	Central Valley aquifer system
Well Depth:	262	Aquifer Type:	
Well Depth Unit:	ft	Country Code:	US
Well Hole Depth:	277	Provider Name:	NWIS
W Hole Depth Unit:	ft	County:	FRESNO
Construction Date:	19560507	Latitude:	36.72072220000000
Source Map Scale:	24000	Longitude:	-119.7951667000000
Monitoring Loc Name:	014S020E16A001M		
Monitoring Loc Identifier:	USGS-364314119472701		
Monitoring Loc Type:	Well		
Monitoring Loc Desc:			
HUC Eight Digit Code:	18030009		
Drainage Area:			
Drainage Area Unit:			
Contrib Drainage Area:			
Contrib Drainage Area Unit:			
Horizontal Accuracy:	.5		
Horizontal Accuracy Unit:	seconds		
Horizontal Collection Mthd:	Mapping grade GPS unit (handheld accuracy range 12 to 40 ft)		
Horiz Coord Refer System:	NAD83		
Vertical Measure:	283.00		
Vertical Measure Unit:	feet		
Vertical Accuracy:	2.5		
Vertical Accuracy Unit:	feet		
Vertical Collection Mthd:	Interpolated from topographic map.		
Vert Coord Refer System:	NGVD29		

<b>Map Key</b>	<b>Direction</b>	<b>Distance (mi)</b>	<b>Distance (ft)</b>	<b>Elevation (ft)</b>	<b>DB</b>
54	NNE	0.71	3,727.62	299.29	FED USGS

Organiz Identifier:	USGS-CA	Formation Type:	
---------------------	---------	-----------------	--

## Wells and Additional Sources Detail Report

Organiz Name:	USGS California Water Science Center	Aquifer Name:	Central Valley aquifer system
Well Depth:	420	Aquifer Type:	
Well Depth Unit:	ft	Country Code:	US
Well Hole Depth:	553	Provider Name:	NWIS
W Hole Depth Unit:	ft	County:	FRESNO
Construction Date:	19580724	Latitude:	36.73967139000000
Source Map Scale:	24000	Longitude:	-119.7848665000000
Monitoring Loc Name:	014S020E03M001M		
Monitoring Loc Identifier:	USGS-364423119470201		
Monitoring Loc Type:	Well		
Monitoring Loc Desc:			
HUC Eight Digit Code:	18030009		
Drainage Area:			
Drainage Area Unit:			
Contrib Drainage Area:			
Contrib Drainage Area Unit:			
Horizontal Accuracy:	1		
Horizontal Accuracy Unit:	minutes		
Horizontal Collection Mthd:	Interpolated from MAP.		
Horiz Coord Refer System:	NAD83		
Vertical Measure:	290.00		
Vertical Measure Unit:	feet		
Vertical Accuracy:	52		
Vertical Accuracy Unit:	feet		
Vertical Collection Mthd:	Interpolated from topographic map.		
Vert Coord Refer System:	NGVD29		

Map Key	Direction	Distance (mi)	Distance (ft)	Elevation (ft)	DB
64	N	0.88	4,624.86	292.09	FED USGS

Organiz Identifier:	USGS-CA	Formation Type:	
Organiz Name:	USGS California Water Science Center	Aquifer Name:	Central Valley aquifer system
Well Depth:	110	Aquifer Type:	
Well Depth Unit:	ft	Country Code:	US
Well Hole Depth:	145	Provider Name:	NWIS
W Hole Depth Unit:	ft	County:	FRESNO
Construction Date:	192204	Latitude:	36.74300460000000
Source Map Scale:	24000	Longitude:	-119.7893113000000
Monitoring Loc Name:	014S020E04H001M		
Monitoring Loc Identifier:	USGS-364435119471801		
Monitoring Loc Type:	Well		
Monitoring Loc Desc:			
HUC Eight Digit Code:	18030009		
Drainage Area:			

# Wells and Additional Sources Detail Report

Drainage Area Unit:  
 Contrib Drainage Area:  
 Contrib Drainage Area Unit:  
 Horizontal Accuracy: 1  
 Horizontal Accuracy Unit: minutes  
 Horizontal Collection Mthd: Interpolated from MAP.  
 Horiz Coord Refer System: NAD83  
 Vertical Measure: 294.00  
 Vertical Measure Unit: feet  
 Vertical Accuracy: 52  
 Vertical Accuracy Unit: feet  
 Vertical Collection Mthd: Interpolated from topographic map.  
 Vert Coord Refer System: NGVD29

Map Key	Direction	Distance (mi)	Distance (ft)	Elevation (ft)	DB
66	SW	0.95	5,000.88	292.17	FED USGS

Organiz Identifier:	USGS-CA	Formation Type:	
Organiz Name:	USGS California Water Science Center	Aquifer Name:	Central Valley aquifer system
Well Depth:		Aquifer Type:	
Well Depth Unit:		Country Code:	US
Well Hole Depth:	140	Provider Name:	NWIS
W Hole Depth Unit:	ft	County:	FRESNO
Construction Date:		Latitude:	36.72133776000000
Source Map Scale:	24000	Longitude:	-119.8032003000000
Monitoring Loc Name:	014S020E09N001M		
Monitoring Loc Identifier:	USGS-364317119480801		
Monitoring Loc Type:	Well		
Monitoring Loc Desc:			
HUC Eight Digit Code:	18030009		
Drainage Area:			
Drainage Area Unit:			
Contrib Drainage Area:			
Contrib Drainage Area Unit:			
Horizontal Accuracy:	1		
Horizontal Accuracy Unit:	minutes		
Horizontal Collection Mthd:	Interpolated from MAP.		
Horiz Coord Refer System:	NAD83		
Vertical Measure:	288.00		
Vertical Measure Unit:	feet		
Vertical Accuracy:	52		
Vertical Accuracy Unit:	feet		
Vertical Collection Mthd:	Interpolated from topographic map.		

# Wells and Additional Sources Detail Report

Vert Coord Refer System: NGVD29

## Periodic Groundwater Level Measurement Locations

Map Key	Direction	Distance (mi)	Distance (ft)	Elevation (ft)	DB
3	ESE	0.13	682.24	292.55	MONITOR WELLS

Site Code:	367285N1197868W001	Basin ID:	
State Well No:	14S20E10M001M	Basin Code:	5-022.08
Station ID:	15144	Basin Name:	Kings
WCR No:		Basin Region Code:	5
Well Depth:		Basin Region Desc:	Sacramento River
Well Use:	Unknown	Basin Region Actv:	Y
Well Type:	Unknown	Basin Region Order:	5
Well Name:	03	County Name:	Fresno
Latitude:	36.7285	WLM Method:	Unknown
Longitude:	-119.787	WLM Accuracy:	Unknown

Map Key	Direction	Distance (mi)	Distance (ft)	Elevation (ft)	DB
5	SE	0.14	741.67	292.74	MONITOR WELLS

Site Code:	367282N1197866W001	Basin ID:	
State Well No:		Basin Code:	5-022.08
Station ID:	54383	Basin Name:	Kings
WCR No:		Basin Region Code:	5
Well Depth:	0	Basin Region Desc:	Sacramento River
Well Use:	Public Supply	Basin Region Actv:	Y
Well Type:	Single Well	Basin Region Order:	5
Well Name:	14S20E10M001MX	County Name:	Fresno
Latitude:	36.7282	WLM Method:	Unknown
Longitude:	-119.787	WLM Accuracy:	Unknown

Map Key	Direction	Distance (mi)	Distance (ft)	Elevation (ft)	DB
9	NE	0.25	1,314.83	291.09	MONITOR WELLS

Site Code:	367321N1197857W001	Basin ID:	
State Well No:	14S20E10E001M	Basin Code:	5-022.08
Station ID:	33704	Basin Name:	Kings
WCR No:		Basin Region Code:	5
Well Depth:		Basin Region Desc:	Sacramento River
Well Use:	Unknown	Basin Region Actv:	Y
Well Type:	Unknown	Basin Region Order:	5
Well Name:		County Name:	Fresno
Latitude:	36.7321	WLM Method:	Unknown
Longitude:	-119.786	WLM Accuracy:	Unknown

## Wells and Additional Sources Detail Report

<b>Map Key</b>	<b>Direction</b>	<b>Distance (mi)</b>	<b>Distance (ft)</b>	<b>Elevation (ft)</b>	<b>DB</b>
30	S	0.52	2,733.93	271.89	MONITOR WELLS

Site Code:	367218N1197888W001	Basin ID:	
State Well No:	14S20E10N001M	Basin Code:	5-022.08
Station ID:	33705	Basin Name:	Kings
WCR No:		Basin Region Code:	5
Well Depth:		Basin Region Desc:	Sacramento River
Well Use:	Unknown	Basin Region Actv:	Y
Well Type:	Unknown	Basin Region Order:	5
Well Name:		County Name:	Fresno
Latitude:	36.7218	WLM Method:	Unknown
Longitude:	-119.789	WLM Accuracy:	Unknown

<b>Map Key</b>	<b>Direction</b>	<b>Distance (mi)</b>	<b>Distance (ft)</b>	<b>Elevation (ft)</b>	<b>DB</b>
41	NW	0.59	3,097.48	286.48	MONITOR WELLS

Site Code:	367349N1197993W001	Basin ID:	
State Well No:	14S20E09B001M	Basin Code:	5-022.08
Station ID:	15140	Basin Name:	Kings
WCR No:		Basin Region Code:	5
Well Depth:		Basin Region Desc:	Sacramento River
Well Use:	Unknown	Basin Region Actv:	Y
Well Type:	Unknown	Basin Region Order:	5
Well Name:		County Name:	Fresno
Latitude:	36.7349	WLM Method:	Unknown
Longitude:	-119.799	WLM Accuracy:	Unknown

<b>Map Key</b>	<b>Direction</b>	<b>Distance (mi)</b>	<b>Distance (ft)</b>	<b>Elevation (ft)</b>	<b>DB</b>
49	NNE	0.64	3,389.47	297.30	MONITOR WELLS

Site Code:	367393N1197874W001	Basin ID:	
State Well No:	14S20E03N001M	Basin Code:	5-022.08
Station ID:	15134	Basin Name:	Kings
WCR No:		Basin Region Code:	5
Well Depth:		Basin Region Desc:	Sacramento River
Well Use:	Unknown	Basin Region Actv:	Y
Well Type:	Unknown	Basin Region Order:	5
Well Name:		County Name:	Fresno
Latitude:	36.7393	WLM Method:	Unknown
Longitude:	-119.787	WLM Accuracy:	Unknown

<b>Map Key</b>	<b>Direction</b>	<b>Distance (mi)</b>	<b>Distance (ft)</b>	<b>Elevation (ft)</b>	<b>DB</b>
55	W	0.72	3,827.95	285.75	MONITOR WELLS

## Wells and Additional Sources Detail Report

Site Code:	367282N1198032W001	Basin ID:	
State Well No:	14S20E09L001M	Basin Code:	5-022.08
Station ID:	15141	Basin Name:	Kings
WCR No:		Basin Region Code:	5
Well Depth:		Basin Region Desc:	Sacramento River
Well Use:	Unknown	Basin Region Actv:	Y
Well Type:	Unknown	Basin Region Order:	5
Well Name:		County Name:	Fresno
Latitude:	36.7282	WLM Method:	Unknown
Longitude:	-119.803	WLM Accuracy:	Unknown

Map Key	Direction	Distance (mi)	Distance (ft)	Elevation (ft)	DB
62	SE	0.87	4,595.90	288.94	MONITOR WELLS

Site Code:	367224N1197760W001	Basin ID:	
State Well No:	14S20E10R001M	Basin Code:	5-022.08
Station ID:	39700	Basin Name:	Kings
WCR No:		Basin Region Code:	5
Well Depth:		Basin Region Desc:	Sacramento River
Well Use:	Unknown	Basin Region Actv:	Y
Well Type:	Unknown	Basin Region Order:	5
Well Name:		County Name:	Fresno
Latitude:	36.7224	WLM Method:	Unknown
Longitude:	-119.776	WLM Accuracy:	Unknown

Map Key	Direction	Distance (mi)	Distance (ft)	Elevation (ft)	DB
65	N	0.94	4,986.13	291.59	MONITOR WELLS

Site Code:	367438N1197929W001	Basin ID:	
State Well No:	14S20E04H001M	Basin Code:	5-022.08
Station ID:	38958	Basin Name:	Kings
WCR No:		Basin Region Code:	5
Well Depth:		Basin Region Desc:	Sacramento River
Well Use:	Unknown	Basin Region Actv:	Y
Well Type:	Unknown	Basin Region Order:	5
Well Name:		County Name:	Fresno
Latitude:	36.7438	WLM Method:	Unknown
Longitude:	-119.793	WLM Accuracy:	Unknown

### Well Completion Reports

Map Key	Direction	Distance (mi)	Distance (ft)	Elevation (ft)	DB
1	SSW	0.12	636.71	293.73	WATER WELLS

WCR No:	WCR2015-005833	City(OSWCR):	FRESNO
---------	----------------	--------------	--------



## Wells and Additional Sources Detail Report

City:	FRESNO	County(OSWCR):	Fresno
County:	Fresno	Decimal Lat(OSWCR):	36.727977
Decimal Latitude:	36.727977	Decim Long(OSWCR):	-119.790596
Decimal Longitude:	-119.790596		
Location:	655 "G" STREET		
Location(OSWCR):	655 "G" STREET		
Original Source:	California Department of Water Resources - OSWCR(Well Numbers); California Department of Water Resources - Well Completion Reports		

Map Key	Direction	Distance (mi)	Distance (ft)	Elevation (ft)	DB
2	SSW	0.12	656.51	293.79	WATER WELLS

WCR No:	WCR2015-005826	City(OSWCR):	FRESNO
City:	FRESNO	County(OSWCR):	Fresno
County:	Fresno	Decimal Lat(OSWCR):	36.728055
Decimal Latitude:	36.728055	Decim Long(OSWCR):	-119.790797
Decimal Longitude:	-119.790797		
Location:	655 "G" STREET		
Location(OSWCR):	655 "G" STREET		
Original Source:	California Department of Water Resources - OSWCR(Well Numbers); California Department of Water Resources - Well Completion Reports		

Map Key	Direction	Distance (mi)	Distance (ft)	Elevation (ft)	DB
4	NW	0.14	730.04	289.84	WATER WELLS

WCR No:	WCR2021-008908	City(OSWCR):	FRESNO
City:	FRESNO	County(OSWCR):	Fresno
County:	Fresno	Decimal Lat(OSWCR):	36.7319052
Decimal Latitude:	36.7319052	Decim Long(OSWCR):	-119.7915572
Decimal Longitude:	-119.7915572		
Location:	1033 h ST		
Location(OSWCR):			
Original Source:	California Department of Water Resources - Well Completion Reports		

Map Key	Direction	Distance (mi)	Distance (ft)	Elevation (ft)	DB
6	SSW	0.14	760.92	293.61	WATER WELLS

WCR No:	WCR2015-005841	City(OSWCR):	FRESNO
City:	FRESNO	County(OSWCR):	Fresno
County:	Fresno	Decimal Lat(OSWCR):	36.727664
Decimal Latitude:	36.727664	Decim Long(OSWCR):	-119.79079
Decimal Longitude:	-119.79079		
Location:	655 "G" STREET		
Location(OSWCR):	655 "G" STREET		
Original Source:	California Department of Water Resources - OSWCR(Well Numbers); California Department of Water Resources - Well Completion Reports		

## Wells and Additional Sources Detail Report

Map Key	Direction	Distance (mi)	Distance (ft)	Elevation (ft)	DB
8	NW	0.23	1,225.77	289.11	WATER WELLS

WCR No: WCR0145153 City(OSWCR): FRESNO  
 City: FRESNO County(OSWCR): Fresno  
 County: Fresno Decimal Lat(OSWCR): 36.7327  
 Decimal Latitude: 36.7327 Decim Long(OSWCR): -119.793  
 Decimal Longitude: -119.793  
 Location: 1033 BROADWAY STREET  
 Location(OSWCR): 1033 BROADWAY STREET  
 Original Source: California Department of Water Resources - OSWCR(Well Numbers); California Department of Water Resources - Well Completion Reports

Map Key	Direction	Distance (mi)	Distance (ft)	Elevation (ft)	DB
8	NW	0.23	1,225.77	289.11	WATER WELLS

WCR No: WCR0098527 City(OSWCR): FRESNO  
 City: FRESNO County(OSWCR): Fresno  
 County: Fresno Decimal Lat(OSWCR): 36.7327  
 Decimal Latitude: 36.7327 Decim Long(OSWCR): -119.793  
 Decimal Longitude: -119.793  
 Location: 1033 BROADWAY STREET  
 Location(OSWCR): 1033 BROADWAY STREET  
 Original Source: California Department of Water Resources - OSWCR(Well Numbers); California Department of Water Resources - Well Completion Reports

Map Key	Direction	Distance (mi)	Distance (ft)	Elevation (ft)	DB
8	NW	0.23	1,225.77	289.11	WATER WELLS

WCR No: WCR0072606 City(OSWCR): FRESNO  
 City: FRESNO County(OSWCR): Fresno  
 County: Fresno Decimal Lat(OSWCR): 36.7327  
 Decimal Latitude: 36.7327 Decim Long(OSWCR): -119.793  
 Decimal Longitude: -119.793  
 Location: 1033 BROADWAY STREET  
 Location(OSWCR): 1033 BROADWAY STREET  
 Original Source: California Department of Water Resources - OSWCR(Well Numbers); California Department of Water Resources - Well Completion Reports

Map Key	Direction	Distance (mi)	Distance (ft)	Elevation (ft)	DB
10	NW	0.25	1,318.95	288.99	WATER WELLS

WCR No: WCR2021-008905 City(OSWCR):  
 City: FRESNO County(OSWCR):  
 County: Fresno Decimal Lat(OSWCR):  
 Decimal Latitude: 36.7329331 Decim Long(OSWCR):

## Wells and Additional Sources Detail Report

Decimal Longitude: -119.7931531  
 Location: 1033 H  
 Location(OSWCR):  
 Original Source: California Department of Water Resources - Well Completion Reports

<b>Map Key</b>	<b>Direction</b>	<b>Distance (mi)</b>	<b>Distance (ft)</b>	<b>Elevation (ft)</b>	<b>DB</b>
11	NE	0.26	1,355.28	291.44	WATER WELLS

WCR No:	WCR0254791	City(OSWCR):	FRESNO
City:	FRESNO	County(OSWCR):	Fresno
County:	Fresno	Decimal Lat(OSWCR):	36.73262994
Decimal Latitude:	36.7326299422	Decim Long(OSWCR):	-119.78639965
Decimal Longitude:	-119.786399655		
Location:	750 VAN NESS		
Location(OSWCR):	750 VAN NESS		
Original Source:	California Department of Water Resources - OSWCR(Well Numbers); California Department of Water Resources - Well Completion Reports		

<b>Map Key</b>	<b>Direction</b>	<b>Distance (mi)</b>	<b>Distance (ft)</b>	<b>Elevation (ft)</b>	<b>DB</b>
11	NE	0.26	1,355.28	291.44	WATER WELLS

WCR No:	WCR0105727	City(OSWCR):	FRESNO
City:	FRESNO	County(OSWCR):	Fresno
County:	Fresno	Decimal Lat(OSWCR):	36.73262994
Decimal Latitude:	36.7326299422	Decim Long(OSWCR):	-119.78639965
Decimal Longitude:	-119.786399655		
Location:	750 VAN NESS STREET		
Location(OSWCR):	750 VAN NESS STREET		
Original Source:	California Department of Water Resources - OSWCR(Well Numbers); California Department of Water Resources - Well Completion Reports		

<b>Map Key</b>	<b>Direction</b>	<b>Distance (mi)</b>	<b>Distance (ft)</b>	<b>Elevation (ft)</b>	<b>DB</b>
20	E	0.41	2,179.00	290.80	WATER WELLS

WCR No:	WCR0094225	City(OSWCR):	None
City:		County(OSWCR):	Fresno
County:	Fresno	Decimal Lat(OSWCR):	36.72887
Decimal Latitude:	36.72887	Decim Long(OSWCR):	-119.78163
Decimal Longitude:	-119.78163		
Location:	3204 VAN NESS		
Location(OSWCR):	3204 VAN NESS		
Original Source:	California Department of Water Resources - OSWCR(Well Numbers); California Department of Water Resources - Well Completion Reports		

<b>Map Key</b>	<b>Direction</b>	<b>Distance (mi)</b>	<b>Distance (ft)</b>	<b>Elevation (ft)</b>	<b>DB</b>
20	E	0.41	2,179.00	290.80	WATER WELLS

## Wells and Additional Sources Detail Report

WCR No:	WCR0079478	City(OSWCR):	None
City:		County(OSWCR):	Fresno
County:	Fresno	Decimal Lat(OSWCR):	36.72887
Decimal Latitude:	36.72887	Decim Long(OSWCR):	-119.78163
Decimal Longitude:	-119.78163		
Location:	NO SIDE OF CALIFORNIA AVE BETWEEN AVE PE		
Location(OSWCR):	NO SIDE OF CALIFORNIA AVE BETWEEN AVE PE		
Original Source:	California Department of Water Resources - OSWCR(Well Numbers); California Department of Water Resources - Well Completion Reports		

Map Key	Direction	Distance (mi)	Distance (ft)	Elevation (ft)	DB
20	E	0.41	2,179.00	290.80	WATER WELLS

WCR No:	WCR0304154	City(OSWCR):	None
City:		County(OSWCR):	Fresno
County:	Fresno	Decimal Lat(OSWCR):	36.72887
Decimal Latitude:	36.72887	Decim Long(OSWCR):	-119.78163
Decimal Longitude:	-119.78163		
Location:	750 VAN NESS AVE		
Location(OSWCR):	750 VAN NESS AVE		
Original Source:	California Department of Water Resources - OSWCR(Well Numbers); California Department of Water Resources - Well Completion Reports		

Map Key	Direction	Distance (mi)	Distance (ft)	Elevation (ft)	DB
20	E	0.41	2,179.00	290.80	WATER WELLS

WCR No:	WCR0133959	City(OSWCR):	None
City:		County(OSWCR):	Fresno
County:	Fresno	Decimal Lat(OSWCR):	36.72887
Decimal Latitude:	36.72887	Decim Long(OSWCR):	-119.78163
Decimal Longitude:	-119.78163		
Location:			
Location(OSWCR):	None		
Original Source:	California Department of Water Resources - OSWCR(Well Numbers); California Department of Water Resources - Well Completion Reports		

Map Key	Direction	Distance (mi)	Distance (ft)	Elevation (ft)	DB
20	E	0.41	2,179.00	290.80	WATER WELLS

WCR No:	WCR1986-007922	City(OSWCR):	None
City:		County(OSWCR):	Fresno
County:	Fresno	Decimal Lat(OSWCR):	36.72887
Decimal Latitude:	36.72887	Decim Long(OSWCR):	-119.78163
Decimal Longitude:	-119.78163		
Location:			
Location(OSWCR):	None		

## Wells and Additional Sources Detail Report

Original Source: California Department of Water Resources - OSWCR(Well Numbers); California Department of Water Resources - Well Completion Reports

<b>Map Key</b>	<b>Direction</b>	<b>Distance (mi)</b>	<b>Distance (ft)</b>	<b>Elevation (ft)</b>	<b>DB</b>
20	E	0.41	2,179.00	290.80	WATER WELLS

WCR No:	WCR0169267	City(OSWCR):	None
City:		County(OSWCR):	Fresno
County:	Fresno	Decimal Lat(OSWCR):	36.72887
Decimal Latitude:	36.72887	Decim Long(OSWCR):	-119.78163
Decimal Longitude:	-119.78163		
Location:	750 VAN NESS AVENUE		
Location(OSWCR):	750 VAN NESS AVENUE		
Original Source:	California Department of Water Resources - OSWCR(Well Numbers); California Department of Water Resources - Well Completion Reports		

<b>Map Key</b>	<b>Direction</b>	<b>Distance (mi)</b>	<b>Distance (ft)</b>	<b>Elevation (ft)</b>	<b>DB</b>
20	E	0.41	2,179.00	290.80	WATER WELLS

WCR No:	WCR0114986	City(OSWCR):	FRESNO
City:	FRESNO	County(OSWCR):	Fresno
County:	Fresno	Decimal Lat(OSWCR):	36.72887
Decimal Latitude:	36.72887	Decim Long(OSWCR):	-119.78163
Decimal Longitude:	-119.78163		
Location:	1715 VENTURA ST & H STREET		
Location(OSWCR):	1715 VENTURA ST & H STREET		
Original Source:	California Department of Water Resources - OSWCR(Well Numbers); California Department of Water Resources - Well Completion Reports		

<b>Map Key</b>	<b>Direction</b>	<b>Distance (mi)</b>	<b>Distance (ft)</b>	<b>Elevation (ft)</b>	<b>DB</b>
20	E	0.41	2,179.00	290.80	WATER WELLS

WCR No:	WCR0049413	City(OSWCR):	FRESNO
City:	FRESNO	County(OSWCR):	Fresno
County:	Fresno	Decimal Lat(OSWCR):	36.72887
Decimal Latitude:	36.72887	Decim Long(OSWCR):	-119.78163
Decimal Longitude:	-119.78163		
Location:	702 "P" STREET		
Location(OSWCR):	702 "P" STREET		
Original Source:	California Department of Water Resources - OSWCR(Well Numbers); California Department of Water Resources - Well Completion Reports		

<b>Map Key</b>	<b>Direction</b>	<b>Distance (mi)</b>	<b>Distance (ft)</b>	<b>Elevation (ft)</b>	<b>DB</b>
20	E	0.41	2,179.00	290.80	WATER WELLS

WCR No:	WCR0325614	City(OSWCR):	FRESNO
---------	------------	--------------	--------

## Wells and Additional Sources Detail Report

City:	FRESNO	County(OSWCR):	Fresno
County:	Fresno	Decimal Lat(OSWCR):	36.72887
Decimal Latitude:	36.72887	Decim Long(OSWCR):	-119.78163
Decimal Longitude:	-119.78163		
Location:	750 VAN NESS STREET		
Location(OSWCR):	750 VAN NESS STREET		
Original Source:	California Department of Water Resources - OSWCR(Well Numbers); California Department of Water Resources - Well Completion Reports		

Map Key	Direction	Distance (mi)	Distance (ft)	Elevation (ft)	DB
20	E	0.41	2,179.00	290.80	WATER WELLS

WCR No:	WCR0316131	City(OSWCR):	FRESNO
City:	FRESNO	County(OSWCR):	Fresno
County:	Fresno	Decimal Lat(OSWCR):	36.72887
Decimal Latitude:	36.72887	Decim Long(OSWCR):	-119.78163
Decimal Longitude:	-119.78163		
Location:			
Location(OSWCR):	None		
Original Source:	California Department of Water Resources - OSWCR(Well Numbers); California Department of Water Resources - Well Completion Reports		

Map Key	Direction	Distance (mi)	Distance (ft)	Elevation (ft)	DB
20	E	0.41	2,179.00	290.80	WATER WELLS

WCR No:	WCR1998-006622	City(OSWCR):	FRESNO
City:	FRESNO	County(OSWCR):	Fresno
County:	Fresno	Decimal Lat(OSWCR):	36.72887
Decimal Latitude:	36.72887	Decim Long(OSWCR):	-119.78163
Decimal Longitude:	-119.78163		
Location:			
Location(OSWCR):	None		
Original Source:	California Department of Water Resources - OSWCR(Well Numbers); California Department of Water Resources - Well Completion Reports		

Map Key	Direction	Distance (mi)	Distance (ft)	Elevation (ft)	DB
20	E	0.41	2,179.00	290.80	WATER WELLS

WCR No:	WCR0179598	City(OSWCR):	None
City:		County(OSWCR):	Fresno
County:	Fresno	Decimal Lat(OSWCR):	36.72887
Decimal Latitude:	36.72887	Decim Long(OSWCR):	-119.78163
Decimal Longitude:	-119.78163		
Location:	1888 SOUTH EAST AVENUE		
Location(OSWCR):	1888 SOUTH EAST AVENUE		
Original Source:	California Department of Water Resources - OSWCR(Well Numbers); California Department of Water Resources - Well Completion Reports		

## Wells and Additional Sources Detail Report

Map Key	Direction	Distance (mi)	Distance (ft)	Elevation (ft)	DB
20	E	0.41	2,179.00	290.80	WATER WELLS

WCR No: WCR0120259 City(OSWCR): FRESNO  
 City: FRESNO County(OSWCR): Fresno  
 County: Fresno Decimal Lat(OSWCR): 36.72887  
 Decimal Latitude: 36.72887 Decim Long(OSWCR): -119.78163  
 Decimal Longitude: -119.78163  
 Location: 750 VAN NESS STREET  
 Location(OSWCR): 750 VAN NESS STREET  
 Original Source: California Department of Water Resources - OSWCR(Well Numbers); California Department of Water Resources - Well Completion Reports

Map Key	Direction	Distance (mi)	Distance (ft)	Elevation (ft)	DB
20	E	0.41	2,179.00	290.80	WATER WELLS

WCR No: WCR0316132 City(OSWCR): None  
 City: County(OSWCR): Fresno  
 County: Fresno Decimal Lat(OSWCR): 36.72887  
 Decimal Latitude: 36.72887 Decim Long(OSWCR): -119.78163  
 Decimal Longitude: -119.78163  
 Location: Location(OSWCR): None  
 Original Source: California Department of Water Resources - OSWCR(Well Numbers); California Department of Water Resources - Well Completion Reports

Map Key	Direction	Distance (mi)	Distance (ft)	Elevation (ft)	DB
20	E	0.41	2,179.00	290.80	WATER WELLS

WCR No: WCR0187609 City(OSWCR): None  
 City: County(OSWCR): Fresno  
 County: Fresno Decimal Lat(OSWCR): 36.72887  
 Decimal Latitude: 36.72887 Decim Long(OSWCR): -119.78163  
 Decimal Longitude: -119.78163  
 Location: Location(OSWCR): None  
 Original Source: California Department of Water Resources - OSWCR(Well Numbers); California Department of Water Resources - Well Completion Reports

Map Key	Direction	Distance (mi)	Distance (ft)	Elevation (ft)	DB
20	E	0.41	2,179.00	290.80	WATER WELLS

WCR No: WCR0206894 City(OSWCR): None  
 City: County(OSWCR): Fresno  
 County: Fresno Decimal Lat(OSWCR): 36.72887





## Wells and Additional Sources Detail Report

20                      E                      0.41                      2,179.00                      290.80                      WATER WELLS

WCR No:                      WCR0030540                      City(OSWCR):                      None  
 City:                      County(OSWCR):                      Fresno  
 County:                      Fresno                      Decimal Lat(OSWCR):                      36.72887  
 Decimal Latitude:                      36.72887                      Decim Long(OSWCR):                      -119.78163  
 Decimal Longitude:                      -119.78163  
 Location:  
 Location(OSWCR):                      None  
 Original Source:                      California Department of Water Resources - OSWCR(Well Numbers); California Department of Water Resources - Well Completion Reports

**Map Key                      Direction                      Distance (mi)                      Distance (ft)                      Elevation (ft)                      DB**

20                      E                      0.41                      2,179.00                      290.80                      WATER WELLS

WCR No:                      WCR0271872                      City(OSWCR):                      None  
 City:                      County(OSWCR):                      Fresno  
 County:                      Fresno                      Decimal Lat(OSWCR):                      36.72887  
 Decimal Latitude:                      36.72887                      Decim Long(OSWCR):                      -119.78163  
 Decimal Longitude:                      -119.78163  
 Location:  
 Location(OSWCR):                      None  
 Original Source:                      California Department of Water Resources - OSWCR(Well Numbers); California Department of Water Resources - Well Completion Reports

**Map Key                      Direction                      Distance (mi)                      Distance (ft)                      Elevation (ft)                      DB**

20                      E                      0.41                      2,179.00                      290.80                      WATER WELLS

WCR No:                      WCR0325500                      City(OSWCR):                      FRESNO  
 City:                      FRESNO                      County(OSWCR):                      Fresno  
 County:                      Fresno                      Decimal Lat(OSWCR):                      36.72887  
 Decimal Latitude:                      36.72887                      Decim Long(OSWCR):                      -119.78163  
 Decimal Longitude:                      -119.78163  
 Location:  
 Location(OSWCR):                      None  
 Original Source:                      California Department of Water Resources - OSWCR(Well Numbers); California Department of Water Resources - Well Completion Reports

**Map Key                      Direction                      Distance (mi)                      Distance (ft)                      Elevation (ft)                      DB**

20                      E                      0.41                      2,179.00                      290.80                      WATER WELLS

WCR No:                      WCR0313391                      City(OSWCR):                      FRESNO  
 City:                      FRESNO                      County(OSWCR):                      Fresno  
 County:                      Fresno                      Decimal Lat(OSWCR):                      36.72887  
 Decimal Latitude:                      36.72887                      Decim Long(OSWCR):                      -119.78163  
 Decimal Longitude:                      -119.78163

## Wells and Additional Sources Detail Report

Location: 432 N H STREET  
 Location(OSWCR): 432 N H STREET  
 Original Source: California Department of Water Resources - OSWCR(Well Numbers); California Department of Water Resources - Well Completion Reports

<b>Map Key</b>	<b>Direction</b>	<b>Distance (mi)</b>	<b>Distance (ft)</b>	<b>Elevation (ft)</b>	<b>DB</b>
20	E	0.41	2,179.00	290.80	WATER WELLS

WCR No: WCR1980-004918      City(OSWCR): None  
 City:      County(OSWCR): Fresno  
 County: Fresno      Decimal Lat(OSWCR): 36.72887  
 Decimal Latitude: 36.72887      Decim Long(OSWCR): -119.78163  
 Decimal Longitude: -119.78163  
 Location:  
 Location(OSWCR): None  
 Original Source: California Department of Water Resources - OSWCR(Well Numbers); California Department of Water Resources - Well Completion Reports

<b>Map Key</b>	<b>Direction</b>	<b>Distance (mi)</b>	<b>Distance (ft)</b>	<b>Elevation (ft)</b>	<b>DB</b>
20	E	0.41	2,179.00	290.80	WATER WELLS

WCR No: WCR0133300      City(OSWCR): None  
 City:      County(OSWCR): Fresno  
 County: Fresno      Decimal Lat(OSWCR): 36.72887  
 Decimal Latitude: 36.72887      Decim Long(OSWCR): -119.78163  
 Decimal Longitude: -119.78163  
 Location: G ST (BETWEEN OVERPASSES)  
 Location(OSWCR): G ST (BETWEEN OVERPASSES)  
 Original Source: California Department of Water Resources - OSWCR(Well Numbers); California Department of Water Resources - Well Completion Reports

<b>Map Key</b>	<b>Direction</b>	<b>Distance (mi)</b>	<b>Distance (ft)</b>	<b>Elevation (ft)</b>	<b>DB</b>
20	E	0.41	2,179.00	290.80	WATER WELLS

WCR No: WCR0271873      City(OSWCR): None  
 City:      County(OSWCR): Fresno  
 County: Fresno      Decimal Lat(OSWCR): 36.72887  
 Decimal Latitude: 36.72887      Decim Long(OSWCR): -119.78163  
 Decimal Longitude: -119.78163  
 Location:  
 Location(OSWCR): None  
 Original Source: California Department of Water Resources - OSWCR(Well Numbers); California Department of Water Resources - Well Completion Reports

<b>Map Key</b>	<b>Direction</b>	<b>Distance (mi)</b>	<b>Distance (ft)</b>	<b>Elevation (ft)</b>	<b>DB</b>
20	E	0.41	2,179.00	290.80	WATER WELLS

## Wells and Additional Sources Detail Report

WCR No:	WCR0060417	City(OSWCR):	FRESNO
City:	FRESNO	County(OSWCR):	Fresno
County:	Fresno	Decimal Lat(OSWCR):	36.72887
Decimal Latitude:	36.72887	Decim Long(OSWCR):	-119.78163
Decimal Longitude:	-119.78163		
Location:	1699 VENTURA ST & G STREET		
Location(OSWCR):	1699 VENTURA ST & G STREET		
Original Source:	California Department of Water Resources - OSWCR(Well Numbers); California Department of Water Resources - Well Completion Reports		

Map Key	Direction	Distance (mi)	Distance (ft)	Elevation (ft)	DB
20	E	0.41	2,179.00	290.80	WATER WELLS

WCR No:	WCR0105524	City(OSWCR):	FRESNO
City:	FRESNO	County(OSWCR):	Fresno
County:	Fresno	Decimal Lat(OSWCR):	36.72887
Decimal Latitude:	36.72887	Decim Long(OSWCR):	-119.78163
Decimal Longitude:	-119.78163		
Location:			
Location(OSWCR):	None		
Original Source:	California Department of Water Resources - OSWCR(Well Numbers); California Department of Water Resources - Well Completion Reports		

Map Key	Direction	Distance (mi)	Distance (ft)	Elevation (ft)	DB
20	E	0.41	2,179.00	290.80	WATER WELLS

WCR No:	WCR0276053	City(OSWCR):	FRESNO
City:	FRESNO	County(OSWCR):	Fresno
County:	Fresno	Decimal Lat(OSWCR):	36.72887
Decimal Latitude:	36.72887	Decim Long(OSWCR):	-119.78163
Decimal Longitude:	-119.78163		
Location:			
Location(OSWCR):	None		
Original Source:	California Department of Water Resources - OSWCR(Well Numbers); California Department of Water Resources - Well Completion Reports		

Map Key	Direction	Distance (mi)	Distance (ft)	Elevation (ft)	DB
20	E	0.41	2,179.00	290.80	WATER WELLS

WCR No:	WCR0146511	City(OSWCR):	FRESNO
City:	FRESNO	County(OSWCR):	Fresno
County:	Fresno	Decimal Lat(OSWCR):	36.72887
Decimal Latitude:	36.72887	Decim Long(OSWCR):	-119.78163
Decimal Longitude:	-119.78163		
Location:	750 VAN NESS STREET		
Location(OSWCR):	750 VAN NESS STREET		

## Wells and Additional Sources Detail Report

Original Source: California Department of Water Resources - OSWCR(Well Numbers); California Department of Water Resources - Well Completion Reports

<b>Map Key</b>	<b>Direction</b>	<b>Distance (mi)</b>	<b>Distance (ft)</b>	<b>Elevation (ft)</b>	<b>DB</b>
20	E	0.41	2,179.00	290.80	WATER WELLS

WCR No:	WCR0149921	City(OSWCR):	FRESNO
City:	FRESNO	County(OSWCR):	Fresno
County:	Fresno	Decimal Lat(OSWCR):	36.72887
Decimal Latitude:	36.72887	Decim Long(OSWCR):	-119.78163
Decimal Longitude:	-119.78163		
Location:			
Location(OSWCR):	None		
Original Source:	California Department of Water Resources - OSWCR(Well Numbers); California Department of Water Resources - Well Completion Reports		

<b>Map Key</b>	<b>Direction</b>	<b>Distance (mi)</b>	<b>Distance (ft)</b>	<b>Elevation (ft)</b>	<b>DB</b>
20	E	0.41	2,179.00	290.80	WATER WELLS

WCR No:	WCR1994-007823	City(OSWCR):	FRESNO
City:	FRESNO	County(OSWCR):	Fresno
County:	Fresno	Decimal Lat(OSWCR):	36.72887
Decimal Latitude:	36.72887	Decim Long(OSWCR):	-119.78163
Decimal Longitude:	-119.78163		
Location:	610 AMERICAN AVE.		
Location(OSWCR):	610 AMERICAN AVE.		
Original Source:	California Department of Water Resources - OSWCR(Well Numbers); California Department of Water Resources - Well Completion Reports		

<b>Map Key</b>	<b>Direction</b>	<b>Distance (mi)</b>	<b>Distance (ft)</b>	<b>Elevation (ft)</b>	<b>DB</b>
23	WNW	0.44	2,347.02	287.29	WATER WELLS

WCR No:	WCR0294971	City(OSWCR):	FRESNO
City:	FRESNO	County(OSWCR):	Fresno
County:	Fresno	Decimal Lat(OSWCR):	36.73138889
Decimal Latitude:	36.731388888889	Decim Long(OSWCR):	-119.79805556
Decimal Longitude:	-119.798055555556		
Location:	1350 FRESNO STREET		
Location(OSWCR):	1350 FRESNO STREET		
Original Source:	California Department of Water Resources - OSWCR(Well Numbers); California Department of Water Resources - Well Completion Reports		

<b>Map Key</b>	<b>Direction</b>	<b>Distance (mi)</b>	<b>Distance (ft)</b>	<b>Elevation (ft)</b>	<b>DB</b>
23	WNW	0.44	2,347.02	287.29	WATER WELLS

WCR No:	WCR0327031	City(OSWCR):	FRESNO
---------	------------	--------------	--------

## Wells and Additional Sources Detail Report

City:	FRESNO	County(OSWCR):	Fresno
County:	Fresno	Decimal Lat(OSWCR):	36.73138889
Decimal Latitude:	36.7313888888889	Decim Long(OSWCR):	-119.79805556
Decimal Longitude:	-119.798055555556		
Location:	1350 FRESNO STREET		
Location(OSWCR):	1350 FRESNO STREET		
Original Source:	California Department of Water Resources - OSWCR(Well Numbers); California Department of Water Resources - Well Completion Reports		

Map Key	Direction	Distance (mi)	Distance (ft)	Elevation (ft)	DB
23	WNW	0.44	2,347.02	287.29	WATER WELLS

WCR No:	WCR0124291	City(OSWCR):	FRESNO
City:	FRESNO	County(OSWCR):	Fresno
County:	Fresno	Decimal Lat(OSWCR):	36.73138889
Decimal Latitude:	36.7313888888889	Decim Long(OSWCR):	-119.79805556
Decimal Longitude:	-119.798055555556		
Location:	1350 FRESNO STREET		
Location(OSWCR):	1350 FRESNO STREET		
Original Source:	California Department of Water Resources - OSWCR(Well Numbers); California Department of Water Resources - Well Completion Reports		

Map Key	Direction	Distance (mi)	Distance (ft)	Elevation (ft)	DB
23	WNW	0.44	2,347.02	287.29	WATER WELLS

WCR No:	WCR0205021	City(OSWCR):	FRESNO
City:	FRESNO	County(OSWCR):	Fresno
County:	Fresno	Decimal Lat(OSWCR):	36.73138889
Decimal Latitude:	36.7313888888889	Decim Long(OSWCR):	-119.79805556
Decimal Longitude:	-119.798055555556		
Location:	1350 FRESNO STREET		
Location(OSWCR):	1350 FRESNO STREET		
Original Source:	California Department of Water Resources - OSWCR(Well Numbers); California Department of Water Resources - Well Completion Reports		

Map Key	Direction	Distance (mi)	Distance (ft)	Elevation (ft)	DB
23	WNW	0.44	2,347.02	287.29	WATER WELLS

WCR No:	WCR0121676	City(OSWCR):	FRESNO
City:	FRESNO	County(OSWCR):	Fresno
County:	Fresno	Decimal Lat(OSWCR):	36.73138889
Decimal Latitude:	36.7313888888889	Decim Long(OSWCR):	-119.79805556
Decimal Longitude:	-119.798055555556		
Location:	1350 FRESNO STREET		
Location(OSWCR):	1350 FRESNO STREET		
Original Source:	California Department of Water Resources - OSWCR(Well Numbers); California Department of Water Resources - Well Completion Reports		

## Wells and Additional Sources Detail Report

<b>Map Key</b>	<b>Direction</b>	<b>Distance (mi)</b>	<b>Distance (ft)</b>	<b>Elevation (ft)</b>	<b>DB</b>
23	WNW	0.44	2,347.02	287.29	WATER WELLS

WCR No:	WCR0048817	City(OSWCR):	FRESNO
City:	FRESNO	County(OSWCR):	Fresno
County:	Fresno	Decimal Lat(OSWCR):	36.73138889
Decimal Latitude:	36.731388888889	Decim Long(OSWCR):	-119.79805556
Decimal Longitude:	-119.798055555556		
Location:	1350 FRESNO STREET		
Location(OSWCR):	1350 FRESNO STREET		
Original Source:	California Department of Water Resources - OSWCR(Well Numbers); California Department of Water Resources - Well Completion Reports		

<b>Map Key</b>	<b>Direction</b>	<b>Distance (mi)</b>	<b>Distance (ft)</b>	<b>Elevation (ft)</b>	<b>DB</b>
24	NW	0.49	2,573.37	287.51	WATER WELLS

WCR No:	WCR2021-000510	City(OSWCR):	Fresno
City:	Fresno	County(OSWCR):	Fresno
County:	Fresno	Decimal Lat(OSWCR):	36.7344005
Decimal Latitude:	36.7344005	Decim Long(OSWCR):	-119.7972537
Decimal Longitude:	-119.7972537		
Location:	1304 G ST		
Location(OSWCR):	1304 G ST		
Original Source:	California Department of Water Resources - OSWCR(Well Numbers); California Department of Water Resources - Well Completion Reports		

<b>Map Key</b>	<b>Direction</b>	<b>Distance (mi)</b>	<b>Distance (ft)</b>	<b>Elevation (ft)</b>	<b>DB</b>
25	WNW	0.49	2,576.16	287.34	WATER WELLS

WCR No:	WCR0269862	City(OSWCR):	FRESNO
City:	FRESNO	County(OSWCR):	Fresno
County:	Fresno	Decimal Lat(OSWCR):	36.73180559
Decimal Latitude:	36.7318055931	Decim Long(OSWCR):	-119.79874592
Decimal Longitude:	-119.798745919		
Location:	1160 FRESNO STREET		
Location(OSWCR):	1160 FRESNO STREET		
Original Source:	California Department of Water Resources - OSWCR(Well Numbers); California Department of Water Resources - Well Completion Reports		

<b>Map Key</b>	<b>Direction</b>	<b>Distance (mi)</b>	<b>Distance (ft)</b>	<b>Elevation (ft)</b>	<b>DB</b>
26	NW	0.49	2,611.72	287.55	WATER WELLS

WCR No:	WCR2021-000505	City(OSWCR):	Fresno
City:	Fresno	County(OSWCR):	Fresno
County:	Fresno	Decimal Lat(OSWCR):	36.7346732

## Wells and Additional Sources Detail Report

Decimal Latitude:	36.7346732	Decim Long(OSWCR):	-119.7971592
Decimal Longitude:	-119.7971592		
Location:	1304 G ST		
Location(OSWCR):	1304 G ST		
Original Source:	California Department of Water Resources - OSWCR(Well Numbers); California Department of Water Resources - Well Completion Reports		

---

Map Key	Direction	Distance (mi)	Distance (ft)	Elevation (ft)	DB
27	W	0.50	2,640.88	287.36	WATER WELLS

WCR No:	WCR0023098	City(OSWCR):	FRESNO
City:	FRESNO	County(OSWCR):	Fresno
County:	Fresno	Decimal Lat(OSWCR):	36.72973748
Decimal Latitude:	36.7297374806	Decim Long(OSWCR):	-119.7991732
Decimal Longitude:	-119.799173198		
Location:	1160 FRESNO STREET		
Location(OSWCR):	1160 FRESNO STREET		
Original Source:	California Department of Water Resources - OSWCR(Well Numbers); California Department of Water Resources - Well Completion Reports		

---

Map Key	Direction	Distance (mi)	Distance (ft)	Elevation (ft)	DB
28	NW	0.51	2,669.23	287.68	WATER WELLS

WCR No:	WCR2021-000507	City(OSWCR):	Fresno
City:	Fresno	County(OSWCR):	Fresno
County:	Fresno	Decimal Lat(OSWCR):	36.7349283
Decimal Latitude:	36.7349283	Decim Long(OSWCR):	-119.7971535
Decimal Longitude:	-119.7971535		
Location:	1304 G ST		
Location(OSWCR):	1304 G ST		
Original Source:	California Department of Water Resources - OSWCR(Well Numbers); California Department of Water Resources - Well Completion Reports		

---

Map Key	Direction	Distance (mi)	Distance (ft)	Elevation (ft)	DB
29	SSW	0.51	2,689.46	285.88	WATER WELLS

WCR No:	WCR2019-014987	City(OSWCR):	None
City:		County(OSWCR):	Fresno
County:	Fresno	Decimal Lat(OSWCR):	36.7223718
Decimal Latitude:	36.7223718	Decim Long(OSWCR):	-119.7923407
Decimal Longitude:	-119.7923407		
Location:			
Location(OSWCR):	None		
Original Source:	California Department of Water Resources - OSWCR(Well Numbers); California Department of Water Resources - Well Completion Reports		

---

Map Key	Direction	Distance (mi)	Distance (ft)	Elevation (ft)	DB
---------	-----------	---------------	---------------	----------------	----

## Wells and Additional Sources Detail Report

31                      NW                      0.52                      2,742.84                      287.57                      WATER WELLS

WCR No:                      WCR2021-000503                      City(OSWCR):                      Fresno  
 City:                      Fresno                      County(OSWCR):                      Fresno  
 County:                      Fresno                      Decimal Lat(OSWCR):                      36.7349409  
 Decimal Latitude:                      36.7349409                      Decim Long(OSWCR):                      -119.7974659  
 Decimal Longitude:                      -119.7974659  
 Location:                      1304 G ST  
 Location(OSWCR):                      1304 G ST  
 Original Source:                      California Department of Water Resources - OSWCR(Well Numbers); California Department of Water Resources - Well Completion Reports

**Map Key                      Direction                      Distance (mi)                      Distance (ft)                      Elevation (ft)                      DB**

31                      NW                      0.52                      2,742.84                      287.57                      WATER WELLS

WCR No:                      WCR2021-000504                      City(OSWCR):                      Fresno  
 City:                      Fresno                      County(OSWCR):                      Fresno  
 County:                      Fresno                      Decimal Lat(OSWCR):                      36.7349409  
 Decimal Latitude:                      36.7349409                      Decim Long(OSWCR):                      -119.7974659  
 Decimal Longitude:                      -119.7974659  
 Location:                      1304 G ST  
 Location(OSWCR):                      1304 G ST  
 Original Source:                      California Department of Water Resources - OSWCR(Well Numbers); California Department of Water Resources - Well Completion Reports

**Map Key                      Direction                      Distance (mi)                      Distance (ft)                      Elevation (ft)                      DB**

32                      W                      0.52                      2,768.47                      287.46                      WATER WELLS

WCR No:                      WCR0147842                      City(OSWCR):                      FRESNO  
 City:                      FRESNO                      County(OSWCR):                      Fresno  
 County:                      Fresno                      Decimal Lat(OSWCR):                      36.73023928  
 Decimal Latitude:                      36.7302392798                      Decim Long(OSWCR):                      -119.79962769  
 Decimal Longitude:                      -119.799627688  
 Location:                      1160 FRESNO STREET  
 Location(OSWCR):                      1160 FRESNO STREET  
 Original Source:                      California Department of Water Resources - OSWCR(Well Numbers); California Department of Water Resources - Well Completion Reports

**Map Key                      Direction                      Distance (mi)                      Distance (ft)                      Elevation (ft)                      DB**

33                      NW                      0.54                      2,852.05                      287.52                      WATER WELLS

WCR No:                      WCR2021-000512                      City(OSWCR):                      Fresno  
 City:                      Fresno                      County(OSWCR):                      Fresno  
 County:                      Fresno                      Decimal Lat(OSWCR):                      36.7351332  
 Decimal Latitude:                      36.7351332                      Decim Long(OSWCR):                      -119.7977518  
 Decimal Longitude:                      -119.7977518



## Wells and Additional Sources Detail Report

Location: 1304 G ST  
 Location(OSWCR): 1304 G ST  
 Original Source: California Department of Water Resources - OSWCR(Well Numbers); California Department of Water Resources - Well Completion Reports

<b>Map Key</b>	<b>Direction</b>	<b>Distance (mi)</b>	<b>Distance (ft)</b>	<b>Elevation (ft)</b>	<b>DB</b>
35	W	0.54	2,861.98	286.76	WATER WELLS

WCR No: WCR0268233      City(OSWCR): FRESNO  
 City: FRESNO      County(OSWCR): Fresno  
 County: Fresno      Decimal Lat(OSWCR): 36.72881  
 Decimal Latitude: 36.72881      Decim Long(OSWCR): -119.79979  
 Decimal Longitude: -119.79979  
 Location: 1160 FRESNO STREET  
 Location(OSWCR): 1160 FRESNO STREET  
 Original Source: California Department of Water Resources - OSWCR(Well Numbers); California Department of Water Resources - Well Completion Reports

<b>Map Key</b>	<b>Direction</b>	<b>Distance (mi)</b>	<b>Distance (ft)</b>	<b>Elevation (ft)</b>	<b>DB</b>
35	W	0.54	2,861.98	286.76	WATER WELLS

WCR No: WCR0015493      City(OSWCR): FRESNO  
 City: FRESNO      County(OSWCR): Fresno  
 County: Fresno      Decimal Lat(OSWCR): 36.72881  
 Decimal Latitude: 36.72881      Decim Long(OSWCR): -119.79979  
 Decimal Longitude: -119.79979  
 Location: FRENZO ST SW OF G STREET  
 Location(OSWCR): FRENZO ST SW OF G STREET  
 Original Source: California Department of Water Resources - OSWCR(Well Numbers); California Department of Water Resources - Well Completion Reports

<b>Map Key</b>	<b>Direction</b>	<b>Distance (mi)</b>	<b>Distance (ft)</b>	<b>Elevation (ft)</b>	<b>DB</b>
35	W	0.54	2,861.98	286.76	WATER WELLS

WCR No: WCR0026872      City(OSWCR): None  
 City:      County(OSWCR): Fresno  
 County: Fresno      Decimal Lat(OSWCR): 36.72881  
 Decimal Latitude: 36.72881      Decim Long(OSWCR): -119.79979  
 Decimal Longitude: -119.79979  
 Location:  
 Location(OSWCR): None  
 Original Source: California Department of Water Resources - OSWCR(Well Numbers); California Department of Water Resources - Well Completion Reports

<b>Map Key</b>	<b>Direction</b>	<b>Distance (mi)</b>	<b>Distance (ft)</b>	<b>Elevation (ft)</b>	<b>DB</b>
35	W	0.54	2,861.98	286.76	WATER WELLS

## Wells and Additional Sources Detail Report

WCR No:	WCR0253303	City(OSWCR):	None
City:		County(OSWCR):	Fresno
County:	Fresno	Decimal Lat(OSWCR):	36.72881
Decimal Latitude:	36.72881	Decim Long(OSWCR):	-119.79979
Decimal Longitude:	-119.79979		
Location:			
Location(OSWCR):	None		
Original Source:	California Department of Water Resources - OSWCR(Well Numbers); California Department of Water Resources - Well Completion Reports		

Map Key	Direction	Distance (mi)	Distance (ft)	Elevation (ft)	DB
35	W	0.54	2,861.98	286.76	WATER WELLS

WCR No:	WCR0141782	City(OSWCR):	FRESNO
City:	FRESNO	County(OSWCR):	Fresno
County:	Fresno	Decimal Lat(OSWCR):	36.72881
Decimal Latitude:	36.72881	Decim Long(OSWCR):	-119.79979
Decimal Longitude:	-119.79979		
Location:	1705 FRESNO STREET		
Location(OSWCR):	1705 FRESNO STREET		
Original Source:	California Department of Water Resources - OSWCR(Well Numbers); California Department of Water Resources - Well Completion Reports		

Map Key	Direction	Distance (mi)	Distance (ft)	Elevation (ft)	DB
35	W	0.54	2,861.98	286.76	WATER WELLS

WCR No:	WCR0072586	City(OSWCR):	FRESNO
City:	FRESNO	County(OSWCR):	Fresno
County:	Fresno	Decimal Lat(OSWCR):	36.72881
Decimal Latitude:	36.72881	Decim Long(OSWCR):	-119.79979
Decimal Longitude:	-119.79979		
Location:	1615 TULARE ST		
Location(OSWCR):	1615 TULARE ST		
Original Source:	California Department of Water Resources - OSWCR(Well Numbers); California Department of Water Resources - Well Completion Reports		

Map Key	Direction	Distance (mi)	Distance (ft)	Elevation (ft)	DB
35	W	0.54	2,861.98	286.76	WATER WELLS

WCR No:	WCR0145177	City(OSWCR):	FRESNO
City:	FRESNO	County(OSWCR):	Fresno
County:	Fresno	Decimal Lat(OSWCR):	36.72881
Decimal Latitude:	36.72881	Decim Long(OSWCR):	-119.79979
Decimal Longitude:	-119.79979		
Location:	1160 FRESNO STREET		
Location(OSWCR):	1160 FRESNO STREET		

## Wells and Additional Sources Detail Report

Original Source: California Department of Water Resources - OSWCR(Well Numbers); California Department of Water Resources - Well Completion Reports

<b>Map Key</b>	<b>Direction</b>	<b>Distance (mi)</b>	<b>Distance (ft)</b>	<b>Elevation (ft)</b>	<b>DB</b>
35	W	0.54	2,861.98	286.76	WATER WELLS

WCR No:	WCR0033281	City(OSWCR):	FRESNO
City:	FRESNO	County(OSWCR):	Fresno
County:	Fresno	Decimal Lat(OSWCR):	36.72881
Decimal Latitude:	36.72881	Decim Long(OSWCR):	-119.79979
Decimal Longitude:	-119.79979		
Location:	1410 "F" STREET		
Location(OSWCR):	1410 "F" STREET		
Original Source:	California Department of Water Resources - OSWCR(Well Numbers); California Department of Water Resources - Well Completion Reports		

<b>Map Key</b>	<b>Direction</b>	<b>Distance (mi)</b>	<b>Distance (ft)</b>	<b>Elevation (ft)</b>	<b>DB</b>
35	W	0.54	2,861.98	286.76	WATER WELLS

WCR No:	WCR0313390	City(OSWCR):	FRESNO
City:	FRESNO	County(OSWCR):	Fresno
County:	Fresno	Decimal Lat(OSWCR):	36.72881
Decimal Latitude:	36.72881	Decim Long(OSWCR):	-119.79979
Decimal Longitude:	-119.79979		
Location:	911 H STREET & TULARE ST		
Location(OSWCR):	911 H STREET & TULARE ST		
Original Source:	California Department of Water Resources - OSWCR(Well Numbers); California Department of Water Resources - Well Completion Reports		

<b>Map Key</b>	<b>Direction</b>	<b>Distance (mi)</b>	<b>Distance (ft)</b>	<b>Elevation (ft)</b>	<b>DB</b>
35	W	0.54	2,861.98	286.76	WATER WELLS

WCR No:	WCR0322743	City(OSWCR):	FRESNO
City:	FRESNO	County(OSWCR):	Fresno
County:	Fresno	Decimal Lat(OSWCR):	36.72881
Decimal Latitude:	36.72881	Decim Long(OSWCR):	-119.79979
Decimal Longitude:	-119.79979		
Location:	1033 H STREET		
Location(OSWCR):	1033 H STREET		
Original Source:	California Department of Water Resources - OSWCR(Well Numbers); California Department of Water Resources - Well Completion Reports		

<b>Map Key</b>	<b>Direction</b>	<b>Distance (mi)</b>	<b>Distance (ft)</b>	<b>Elevation (ft)</b>	<b>DB</b>
35	W	0.54	2,861.98	286.76	WATER WELLS

WCR No:	WCR0044034	City(OSWCR):	None
---------	------------	--------------	------

## Wells and Additional Sources Detail Report

City:		County(OSWCR):	Fresno
County:	Fresno	Decimal Lat(OSWCR):	36.72881
Decimal Latitude:	36.72881	Decim Long(OSWCR):	-119.79979
Decimal Longitude:	-119.79979		
Location:			
Location(OSWCR):	None		
Original Source:	California Department of Water Resources - OSWCR(Well Numbers); California Department of Water Resources - Well Completion Reports		

Map Key	Direction	Distance (mi)	Distance (ft)	Elevation (ft)	DB
35	W	0.54	2,861.98	286.76	WATER WELLS

WCR No:	WCR0271871	City(OSWCR):	FRESNO
City:	FRESNO	County(OSWCR):	Fresno
County:	Fresno	Decimal Lat(OSWCR):	36.72881
Decimal Latitude:	36.72881	Decim Long(OSWCR):	-119.79979
Decimal Longitude:	-119.79979		
Location:	TULARE		
Location(OSWCR):	TULARE		
Original Source:	California Department of Water Resources - OSWCR(Well Numbers); California Department of Water Resources - Well Completion Reports		

Map Key	Direction	Distance (mi)	Distance (ft)	Elevation (ft)	DB
35	W	0.54	2,861.98	286.76	WATER WELLS

WCR No:	WCR0321163	City(OSWCR):	None
City:		County(OSWCR):	Fresno
County:	Fresno	Decimal Lat(OSWCR):	36.72881
Decimal Latitude:	36.72881	Decim Long(OSWCR):	-119.79979
Decimal Longitude:	-119.79979		
Location:			
Location(OSWCR):	None		
Original Source:	California Department of Water Resources - OSWCR(Well Numbers); California Department of Water Resources - Well Completion Reports		

Map Key	Direction	Distance (mi)	Distance (ft)	Elevation (ft)	DB
35	W	0.54	2,861.98	286.76	WATER WELLS

WCR No:	WCR0291640	City(OSWCR):	None
City:		County(OSWCR):	Fresno
County:	Fresno	Decimal Lat(OSWCR):	36.72881
Decimal Latitude:	36.72881	Decim Long(OSWCR):	-119.79979
Decimal Longitude:	-119.79979		
Location:			
Location(OSWCR):	None		
Original Source:	California Department of Water Resources - OSWCR(Well Numbers); California Department of Water Resources - Well Completion Reports		

# Wells and Additional Sources Detail Report

Map Key	Direction	Distance (mi)	Distance (ft)	Elevation (ft)	DB
35	W	0.54	2,861.98	286.76	WATER WELLS

WCR No: WCR0235866      City(OSWCR): FRESNO  
 City: FRESNO      County(OSWCR): Fresno  
 County: Fresno      Decimal Lat(OSWCR): 36.72881  
 Decimal Latitude: 36.72881      Decim Long(OSWCR): -119.79979  
 Decimal Longitude: -119.79979  
 Location: 1033 H STREET  
 Location(OSWCR): 1033 H STREET  
 Original Source: California Department of Water Resources - OSWCR(Well Numbers); California Department of Water Resources - Well Completion Reports

Map Key	Direction	Distance (mi)	Distance (ft)	Elevation (ft)	DB
35	W	0.54	2,861.98	286.76	WATER WELLS

WCR No: WCR0185937      City(OSWCR): FRESNO  
 City: FRESNO      County(OSWCR): Fresno  
 County: Fresno      Decimal Lat(OSWCR): 36.72881  
 Decimal Latitude: 36.72881      Decim Long(OSWCR): -119.79979  
 Decimal Longitude: -119.79979  
 Location: FRENSE ST NE F G STREET  
 Location(OSWCR): FRENSE ST NE F G STREET  
 Original Source: California Department of Water Resources - OSWCR(Well Numbers); California Department of Water Resources - Well Completion Reports

Map Key	Direction	Distance (mi)	Distance (ft)	Elevation (ft)	DB
35	W	0.54	2,861.98	286.76	WATER WELLS

WCR No: WCR1971-000856      City(OSWCR): None  
 City:      County(OSWCR): Fresno  
 County: Fresno      Decimal Lat(OSWCR): 36.72881  
 Decimal Latitude: 36.72881      Decim Long(OSWCR): -119.79979  
 Decimal Longitude: -119.79979  
 Location:  
 Location(OSWCR): None  
 Original Source: California Department of Water Resources - OSWCR(Well Numbers); California Department of Water Resources - Well Completion Reports

Map Key	Direction	Distance (mi)	Distance (ft)	Elevation (ft)	DB
35	W	0.54	2,861.98	286.76	WATER WELLS

WCR No: WCR0003833      City(OSWCR): None  
 City:      County(OSWCR): Fresno  
 County: Fresno      Decimal Lat(OSWCR): 36.72881



# Wells and Additional Sources Detail Report

35                      W                      0.54                      2,861.98                      286.76                      WATER WELLS

WCR No:                      WCR1978-002110                      City(OSWCR):                      None  
 City:                      County(OSWCR):                      Fresno  
 County:                      Fresno                      Decimal Lat(OSWCR):                      36.72881  
 Decimal Latitude:                      36.72881                      Decim Long(OSWCR):                      -119.79979  
 Decimal Longitude:                      -119.79979  
 Location:  
 Location(OSWCR):                      None  
 Original Source:                      California Department of Water Resources - OSWCR(Well Numbers); California Department of Water Resources - Well Completion Reports

**Map Key                      Direction                      Distance (mi)                      Distance (ft)                      Elevation (ft)                      DB**

35                      W                      0.54                      2,861.98                      286.76                      WATER WELLS

WCR No:                      WCR0096450                      City(OSWCR):                      None  
 City:                      County(OSWCR):                      Fresno  
 County:                      Fresno                      Decimal Lat(OSWCR):                      36.72881  
 Decimal Latitude:                      36.72881                      Decim Long(OSWCR):                      -119.79979  
 Decimal Longitude:                      -119.79979  
 Location:  
 Location(OSWCR):                      None  
 Original Source:                      California Department of Water Resources - OSWCR(Well Numbers); California Department of Water Resources - Well Completion Reports

**Map Key                      Direction                      Distance (mi)                      Distance (ft)                      Elevation (ft)                      DB**

35                      W                      0.54                      2,861.98                      286.76                      WATER WELLS

WCR No:                      WCR0070002                      City(OSWCR):                      FRESNO  
 City:                      FRESNO                      County(OSWCR):                      Fresno  
 County:                      Fresno                      Decimal Lat(OSWCR):                      36.72881  
 Decimal Latitude:                      36.72881                      Decim Long(OSWCR):                      -119.79979  
 Decimal Longitude:                      -119.79979  
 Location:                      1033 H STREET  
 Location(OSWCR):                      1033 H STREET  
 Original Source:                      California Department of Water Resources - OSWCR(Well Numbers); California Department of Water Resources - Well Completion Reports

**Map Key                      Direction                      Distance (mi)                      Distance (ft)                      Elevation (ft)                      DB**

35                      W                      0.54                      2,861.98                      286.76                      WATER WELLS

WCR No:                      WCR0190676                      City(OSWCR):                      None  
 City:                      County(OSWCR):                      Fresno  
 County:                      Fresno                      Decimal Lat(OSWCR):                      36.72881  
 Decimal Latitude:                      36.72881                      Decim Long(OSWCR):                      -119.79979  
 Decimal Longitude:                      -119.79979

# Wells and Additional Sources Detail Report

Location:

Location(OSWCR): None

Original Source: California Department of Water Resources - OSWCR(Well Numbers); California Department of Water Resources - Well Completion Reports

<b>Map Key</b>	<b>Direction</b>	<b>Distance (mi)</b>	<b>Distance (ft)</b>	<b>Elevation (ft)</b>	<b>DB</b>
35	W	0.54	2,861.98	286.76	WATER WELLS

WCR No: WCR0090369

City(OSWCR): None

City: County(OSWCR): Fresno

County: Fresno Decimal Lat(OSWCR): 36.72881

Decimal Latitude: 36.72881 Decim Long(OSWCR): -119.79979

Decimal Longitude: -119.79979

Location:

Location(OSWCR): None

Original Source: California Department of Water Resources - OSWCR(Well Numbers); California Department of Water Resources - Well Completion Reports

<b>Map Key</b>	<b>Direction</b>	<b>Distance (mi)</b>	<b>Distance (ft)</b>	<b>Elevation (ft)</b>	<b>DB</b>
35	W	0.54	2,861.98	286.76	WATER WELLS

WCR No: WCR0073541

City(OSWCR): None

City: County(OSWCR): Fresno

County: Fresno Decimal Lat(OSWCR): 36.72881

Decimal Latitude: 36.72881 Decim Long(OSWCR): -119.79979

Decimal Longitude: -119.79979

Location:

Location(OSWCR): None

Original Source: California Department of Water Resources - OSWCR(Well Numbers); California Department of Water Resources - Well Completion Reports

<b>Map Key</b>	<b>Direction</b>	<b>Distance (mi)</b>	<b>Distance (ft)</b>	<b>Elevation (ft)</b>	<b>DB</b>
35	W	0.54	2,861.98	286.76	WATER WELLS

WCR No: WCR0136693

City(OSWCR): None

City: County(OSWCR): Fresno

County: Fresno Decimal Lat(OSWCR): 36.72881

Decimal Latitude: 36.72881 Decim Long(OSWCR): -119.79979

Decimal Longitude: -119.79979

Location:

Location(OSWCR): None

Original Source: California Department of Water Resources - OSWCR(Well Numbers); California Department of Water Resources - Well Completion Reports

<b>Map Key</b>	<b>Direction</b>	<b>Distance (mi)</b>	<b>Distance (ft)</b>	<b>Elevation (ft)</b>	<b>DB</b>
35	W	0.54	2,861.98	286.76	WATER WELLS



## Wells and Additional Sources Detail Report

WCR No:	WCR0026873	City(OSWCR):	None
City:		County(OSWCR):	Fresno
County:	Fresno	Decimal Lat(OSWCR):	36.72881
Decimal Latitude:	36.72881	Decim Long(OSWCR):	-119.79979
Decimal Longitude:	-119.79979		
Location:			
Location(OSWCR):	None		
Original Source:	California Department of Water Resources - OSWCR(Well Numbers); California Department of Water Resources - Well Completion Reports		

Map Key	Direction	Distance (mi)	Distance (ft)	Elevation (ft)	DB
35	W	0.54	2,861.98	286.76	WATER WELLS

WCR No:	WCR0280470	City(OSWCR):	FRESNO
City:	FRESNO	County(OSWCR):	Fresno
County:	Fresno	Decimal Lat(OSWCR):	36.72881
Decimal Latitude:	36.72881	Decim Long(OSWCR):	-119.79979
Decimal Longitude:	-119.79979		
Location:	1160 FRESNO STREET		
Location(OSWCR):	1160 FRESNO STREET		
Original Source:	California Department of Water Resources - OSWCR(Well Numbers); California Department of Water Resources - Well Completion Reports		

Map Key	Direction	Distance (mi)	Distance (ft)	Elevation (ft)	DB
35	W	0.54	2,861.98	286.76	WATER WELLS

WCR No:	WCR0307337	City(OSWCR):	FRESNO
City:	FRESNO	County(OSWCR):	Fresno
County:	Fresno	Decimal Lat(OSWCR):	36.72881
Decimal Latitude:	36.72881	Decim Long(OSWCR):	-119.79979
Decimal Longitude:	-119.79979		
Location:	1160 FRESNO STREET		
Location(OSWCR):	1160 FRESNO STREET		
Original Source:	California Department of Water Resources - OSWCR(Well Numbers); California Department of Water Resources - Well Completion Reports		

Map Key	Direction	Distance (mi)	Distance (ft)	Elevation (ft)	DB
35	W	0.54	2,861.98	286.76	WATER WELLS

WCR No:	WCR0086582	City(OSWCR):	FRESNO
City:	FRESNO	County(OSWCR):	Fresno
County:	Fresno	Decimal Lat(OSWCR):	36.72881
Decimal Latitude:	36.72881	Decim Long(OSWCR):	-119.79979
Decimal Longitude:	-119.79979		
Location:	1350 FRESNO STREET		
Location(OSWCR):	1350 FRESNO STREET		

## Wells and Additional Sources Detail Report

Original Source: California Department of Water Resources - OSWCR(Well Numbers); California Department of Water Resources - Well Completion Reports

<b>Map Key</b>	<b>Direction</b>	<b>Distance (mi)</b>	<b>Distance (ft)</b>	<b>Elevation (ft)</b>	<b>DB</b>
35	W	0.54	2,861.98	286.76	WATER WELLS

WCR No:	WCR0052893	City(OSWCR):	FRESNO
City:	FRESNO	County(OSWCR):	Fresno
County:	Fresno	Decimal Lat(OSWCR):	36.72881
Decimal Latitude:	36.72881	Decim Long(OSWCR):	-119.79979
Decimal Longitude:	-119.79979		
Location:	1160 FRESNO STREET		
Location(OSWCR):	1160 FRESNO STREET		
Original Source:	California Department of Water Resources - OSWCR(Well Numbers); California Department of Water Resources - Well Completion Reports		

<b>Map Key</b>	<b>Direction</b>	<b>Distance (mi)</b>	<b>Distance (ft)</b>	<b>Elevation (ft)</b>	<b>DB</b>
35	W	0.54	2,861.98	286.76	WATER WELLS

WCR No:	WCR0147920	City(OSWCR):	FRESNO
City:	FRESNO	County(OSWCR):	Fresno
County:	Fresno	Decimal Lat(OSWCR):	36.72881
Decimal Latitude:	36.72881	Decim Long(OSWCR):	-119.79979
Decimal Longitude:	-119.79979		
Location:	G ST NW OF FRESNO ST		
Location(OSWCR):	G ST NW OF FRESNO ST		
Original Source:	California Department of Water Resources - OSWCR(Well Numbers); California Department of Water Resources - Well Completion Reports		

<b>Map Key</b>	<b>Direction</b>	<b>Distance (mi)</b>	<b>Distance (ft)</b>	<b>Elevation (ft)</b>	<b>DB</b>
35	W	0.54	2,861.98	286.76	WATER WELLS

WCR No:	WCR0286063	City(OSWCR):	FRESNO
City:	FRESNO	County(OSWCR):	Fresno
County:	Fresno	Decimal Lat(OSWCR):	36.72881
Decimal Latitude:	36.72881	Decim Long(OSWCR):	-119.79979
Decimal Longitude:	-119.79979		
Location:	755 "F" STREET		
Location(OSWCR):	755 "F" STREET		
Original Source:	California Department of Water Resources - OSWCR(Well Numbers); California Department of Water Resources - Well Completion Reports		

<b>Map Key</b>	<b>Direction</b>	<b>Distance (mi)</b>	<b>Distance (ft)</b>	<b>Elevation (ft)</b>	<b>DB</b>
35	W	0.54	2,861.98	286.76	WATER WELLS

WCR No:	WCR0072843	City(OSWCR):	FRESNO
---------	------------	--------------	--------

## Wells and Additional Sources Detail Report

City:	FRESNO	County(OSWCR):	Fresno
County:	Fresno	Decimal Lat(OSWCR):	36.72881
Decimal Latitude:	36.72881	Decim Long(OSWCR):	-119.79979
Decimal Longitude:	-119.79979		
Location:	1160 FRESNO STREET		
Location(OSWCR):	1160 FRESNO STREET		
Original Source:	California Department of Water Resources - OSWCR(Well Numbers); California Department of Water Resources - Well Completion Reports		

Map Key	Direction	Distance (mi)	Distance (ft)	Elevation (ft)	DB
35	W	0.54	2,861.98	286.76	WATER WELLS

WCR No:	WCR0208129	City(OSWCR):	FRESNO
City:	FRESNO	County(OSWCR):	Fresno
County:	Fresno	Decimal Lat(OSWCR):	36.72881
Decimal Latitude:	36.72881	Decim Long(OSWCR):	-119.79979
Decimal Longitude:	-119.79979		
Location:	1033 BROADWAY STREET		
Location(OSWCR):	1033 BROADWAY STREET		
Original Source:	California Department of Water Resources - OSWCR(Well Numbers); California Department of Water Resources - Well Completion Reports		

Map Key	Direction	Distance (mi)	Distance (ft)	Elevation (ft)	DB
35	W	0.54	2,861.98	286.76	WATER WELLS

WCR No:	WCR0310072	City(OSWCR):	FRESNO
City:	FRESNO	County(OSWCR):	Fresno
County:	Fresno	Decimal Lat(OSWCR):	36.72881
Decimal Latitude:	36.72881	Decim Long(OSWCR):	-119.79979
Decimal Longitude:	-119.79979		
Location:	1160 FRESNO STREET		
Location(OSWCR):	1160 FRESNO STREET		
Original Source:	California Department of Water Resources - OSWCR(Well Numbers); California Department of Water Resources - Well Completion Reports		

Map Key	Direction	Distance (mi)	Distance (ft)	Elevation (ft)	DB
35	W	0.54	2,861.98	286.76	WATER WELLS

WCR No:	WCR0200348	City(OSWCR):	FRESNO
City:	FRESNO	County(OSWCR):	Fresno
County:	Fresno	Decimal Lat(OSWCR):	36.72881
Decimal Latitude:	36.72881	Decim Long(OSWCR):	-119.79979
Decimal Longitude:	-119.79979		
Location:	1314 F STREET		
Location(OSWCR):	1314 F STREET		
Original Source:	California Department of Water Resources - OSWCR(Well Numbers); California Department of Water Resources - Well Completion Reports		

## Wells and Additional Sources Detail Report

Map Key	Direction	Distance (mi)	Distance (ft)	Elevation (ft)	DB
35	W	0.54	2,861.98	286.76	WATER WELLS

WCR No: WCR0031889      City(OSWCR): FRESNO  
 City: FRESNO      County(OSWCR): Fresno  
 County: Fresno      Decimal Lat(OSWCR): 36.72881  
 Decimal Latitude: 36.72881      Decim Long(OSWCR): -119.79979  
 Decimal Longitude: -119.79979  
 Location: 1212 FRESNO STREET  
 Location(OSWCR): 1212 FRESNO STREET  
 Original Source: California Department of Water Resources - OSWCR(Well Numbers); California Department of Water Resources - Well Completion Reports

Map Key	Direction	Distance (mi)	Distance (ft)	Elevation (ft)	DB
35	W	0.54	2,861.98	286.76	WATER WELLS

WCR No: WCR0254803      City(OSWCR): FRESNO  
 City: FRESNO      County(OSWCR): Fresno  
 County: Fresno      Decimal Lat(OSWCR): 36.72881  
 Decimal Latitude: 36.72881      Decim Long(OSWCR): -119.79979  
 Decimal Longitude: -119.79979  
 Location: 1190 FRESNO ST  
 Location(OSWCR): 1190 FRESNO ST  
 Original Source: California Department of Water Resources - OSWCR(Well Numbers); California Department of Water Resources - Well Completion Reports

Map Key	Direction	Distance (mi)	Distance (ft)	Elevation (ft)	DB
35	W	0.54	2,861.98	286.76	WATER WELLS

WCR No: WCR0142849      City(OSWCR): FRESNO  
 City: FRESNO      County(OSWCR): Fresno  
 County: Fresno      Decimal Lat(OSWCR): 36.72881  
 Decimal Latitude: 36.72881      Decim Long(OSWCR): -119.79979  
 Decimal Longitude: -119.79979  
 Location: 1160 FRESNO STREET  
 Location(OSWCR): 1160 FRESNO STREET  
 Original Source: California Department of Water Resources - OSWCR(Well Numbers); California Department of Water Resources - Well Completion Reports

Map Key	Direction	Distance (mi)	Distance (ft)	Elevation (ft)	DB
35	W	0.54	2,861.98	286.76	WATER WELLS

WCR No: WCR0253995      City(OSWCR): FRESNO  
 City: FRESNO      County(OSWCR): Fresno  
 County: Fresno      Decimal Lat(OSWCR): 36.72881



## Wells and Additional Sources Detail Report

35                      W                      0.54                      2,861.98                      286.76                      WATER WELLS

WCR No:                      WCR0023453                      City(OSWCR):                      FRESNO  
 City:                      FRESNO                      County(OSWCR):                      Fresno  
 County:                      Fresno                      Decimal Lat(OSWCR):                      36.72881  
 Decimal Latitude:                      36.72881                      Decim Long(OSWCR):                      -119.79979  
 Decimal Longitude:                      -119.79979  
 Location:                      FRENZO ST NEAR G ST  
 Location(OSWCR):                      FRENZO ST NEAR G ST  
 Original Source:                      California Department of Water Resources - OSWCR(Well Numbers); California Department of Water Resources - Well Completion Reports

**Map Key                      Direction                      Distance (mi)                      Distance (ft)                      Elevation (ft)                      DB**

35                      W                      0.54                      2,861.98                      286.76                      WATER WELLS

WCR No:                      WCR0157200                      City(OSWCR):                      None  
 City:                                           County(OSWCR):                      Fresno  
 County:                      Fresno                      Decimal Lat(OSWCR):                      36.72881  
 Decimal Latitude:                      36.72881                      Decim Long(OSWCR):                      -119.79979  
 Decimal Longitude:                      -119.79979  
 Location:                                           Location(OSWCR):                      None  
 Original Source:                      California Department of Water Resources - OSWCR(Well Numbers); California Department of Water Resources - Well Completion Reports

**Map Key                      Direction                      Distance (mi)                      Distance (ft)                      Elevation (ft)                      DB**

35                      W                      0.54                      2,861.98                      286.76                      WATER WELLS

WCR No:                      WCR0321698                      City(OSWCR):                      FRESNO  
 City:                      FRESNO                      County(OSWCR):                      Fresno  
 County:                      Fresno                      Decimal Lat(OSWCR):                      36.72881  
 Decimal Latitude:                      36.72881                      Decim Long(OSWCR):                      -119.79979  
 Decimal Longitude:                      -119.79979  
 Location:                      1160 FRESNO STREET  
 Location(OSWCR):                      1160 FRESNO STREET  
 Original Source:                      California Department of Water Resources - OSWCR(Well Numbers); California Department of Water Resources - Well Completion Reports

**Map Key                      Direction                      Distance (mi)                      Distance (ft)                      Elevation (ft)                      DB**

35                      W                      0.54                      2,861.98                      286.76                      WATER WELLS

WCR No:                      WCR0142284                      City(OSWCR):                      FRESNO  
 City:                      FRESNO                      County(OSWCR):                      Fresno  
 County:                      Fresno                      Decimal Lat(OSWCR):                      36.72881  
 Decimal Latitude:                      36.72881                      Decim Long(OSWCR):                      -119.79979  
 Decimal Longitude:                      -119.79979

## Wells and Additional Sources Detail Report

Location: 1350 FRESNO STREET  
 Location(OSWCR): 1350 FRESNO STREET  
 Original Source: California Department of Water Resources - OSWCR(Well Numbers); California Department of Water Resources - Well Completion Reports

<b>Map Key</b>	<b>Direction</b>	<b>Distance (mi)</b>	<b>Distance (ft)</b>	<b>Elevation (ft)</b>	<b>DB</b>
35	W	0.54	2,861.98	286.76	WATER WELLS

WCR No:	WCR0023097	City(OSWCR):	FRESNO
City:	FRESNO	County(OSWCR):	Fresno
County:	Fresno	Decimal Lat(OSWCR):	36.72881
Decimal Latitude:	36.72881	Decim Long(OSWCR):	-119.79979
Decimal Longitude:	-119.79979		
Location:	1160 FRESNO STREET		
Location(OSWCR):	1160 FRESNO STREET		
Original Source:	California Department of Water Resources - OSWCR(Well Numbers); California Department of Water Resources - Well Completion Reports		

<b>Map Key</b>	<b>Direction</b>	<b>Distance (mi)</b>	<b>Distance (ft)</b>	<b>Elevation (ft)</b>	<b>DB</b>
35	W	0.54	2,861.98	286.76	WATER WELLS

WCR No:	WCR0276009	City(OSWCR):	FRESNO
City:	FRESNO	County(OSWCR):	Fresno
County:	Fresno	Decimal Lat(OSWCR):	36.72881
Decimal Latitude:	36.72881	Decim Long(OSWCR):	-119.79979
Decimal Longitude:	-119.79979		
Location:	1169 FRESNO STREET		
Location(OSWCR):	1169 FRESNO STREET		
Original Source:	California Department of Water Resources - OSWCR(Well Numbers); California Department of Water Resources - Well Completion Reports		

<b>Map Key</b>	<b>Direction</b>	<b>Distance (mi)</b>	<b>Distance (ft)</b>	<b>Elevation (ft)</b>	<b>DB</b>
35	W	0.54	2,861.98	286.76	WATER WELLS

WCR No:	WCR0171400	City(OSWCR):	FRESNO
City:	FRESNO	County(OSWCR):	Fresno
County:	Fresno	Decimal Lat(OSWCR):	36.72881
Decimal Latitude:	36.72881	Decim Long(OSWCR):	-119.79979
Decimal Longitude:	-119.79979		
Location:	1160 FRESNO STREET		
Location(OSWCR):	1160 FRESNO STREET		
Original Source:	California Department of Water Resources - OSWCR(Well Numbers); California Department of Water Resources - Well Completion Reports		

<b>Map Key</b>	<b>Direction</b>	<b>Distance (mi)</b>	<b>Distance (ft)</b>	<b>Elevation (ft)</b>	<b>DB</b>
35	W	0.54	2,861.98	286.76	WATER WELLS

## Wells and Additional Sources Detail Report

WCR No:	WCR0185938	City(OSWCR):	FRESNO
City:	FRESNO	County(OSWCR):	Fresno
County:	Fresno	Decimal Lat(OSWCR):	36.72881
Decimal Latitude:	36.72881	Decim Long(OSWCR):	-119.79979
Decimal Longitude:	-119.79979		
Location:	FRENZO ST SW OF G STREET		
Location(OSWCR):	FRENZO ST SW OF G STREET		
Original Source:	California Department of Water Resources - OSWCR(Well Numbers); California Department of Water Resources - Well Completion Reports		

Map Key	Direction	Distance (mi)	Distance (ft)	Elevation (ft)	DB
35	W	0.54	2,861.98	286.76	WATER WELLS

WCR No:	WCR0310070	City(OSWCR):	FRESNO
City:	FRESNO	County(OSWCR):	Fresno
County:	Fresno	Decimal Lat(OSWCR):	36.72881
Decimal Latitude:	36.72881	Decim Long(OSWCR):	-119.79979
Decimal Longitude:	-119.79979		
Location:	1160 FRESNO STREET		
Location(OSWCR):	1160 FRESNO STREET		
Original Source:	California Department of Water Resources - OSWCR(Well Numbers); California Department of Water Resources - Well Completion Reports		

Map Key	Direction	Distance (mi)	Distance (ft)	Elevation (ft)	DB
35	W	0.54	2,861.98	286.76	WATER WELLS

WCR No:	WCR0209039	City(OSWCR):	None
City:		County(OSWCR):	Fresno
County:	Fresno	Decimal Lat(OSWCR):	36.72881
Decimal Latitude:	36.72881	Decim Long(OSWCR):	-119.79979
Decimal Longitude:	-119.79979		
Location:			
Location(OSWCR):	None		
Original Source:	California Department of Water Resources - OSWCR(Well Numbers); California Department of Water Resources - Well Completion Reports		

Map Key	Direction	Distance (mi)	Distance (ft)	Elevation (ft)	DB
35	W	0.54	2,861.98	286.76	WATER WELLS

WCR No:	WCR0310071	City(OSWCR):	FRESNO
City:	FRESNO	County(OSWCR):	Fresno
County:	Fresno	Decimal Lat(OSWCR):	36.72881
Decimal Latitude:	36.72881	Decim Long(OSWCR):	-119.79979
Decimal Longitude:	-119.79979		
Location:	1160 FRESNO STREET		
Location(OSWCR):	1160 FRESNO STREET		



## Wells and Additional Sources Detail Report

Original Source: California Department of Water Resources - OSWCR(Well Numbers); California Department of Water Resources - Well Completion Reports

<b>Map Key</b>	<b>Direction</b>	<b>Distance (mi)</b>	<b>Distance (ft)</b>	<b>Elevation (ft)</b>	<b>DB</b>
35	W	0.54	2,861.98	286.76	WATER WELLS

WCR No:	WCR0133529	City(OSWCR):	FRESNO
City:	FRESNO	County(OSWCR):	Fresno
County:	Fresno	Decimal Lat(OSWCR):	36.72881
Decimal Latitude:	36.72881	Decim Long(OSWCR):	-119.79979
Decimal Longitude:	-119.79979		
Location:	1160 FRESNO STREET		
Location(OSWCR):	1160 FRESNO STREET		
Original Source:	California Department of Water Resources - OSWCR(Well Numbers); California Department of Water Resources - Well Completion Reports		

<b>Map Key</b>	<b>Direction</b>	<b>Distance (mi)</b>	<b>Distance (ft)</b>	<b>Elevation (ft)</b>	<b>DB</b>
35	W	0.54	2,861.98	286.76	WATER WELLS

WCR No:	WCR0310073	City(OSWCR):	FRESNO
City:	FRESNO	County(OSWCR):	Fresno
County:	Fresno	Decimal Lat(OSWCR):	36.72881
Decimal Latitude:	36.72881	Decim Long(OSWCR):	-119.79979
Decimal Longitude:	-119.79979		
Location:	1160 FRESNO STREET		
Location(OSWCR):	1160 FRESNO STREET		
Original Source:	California Department of Water Resources - OSWCR(Well Numbers); California Department of Water Resources - Well Completion Reports		

<b>Map Key</b>	<b>Direction</b>	<b>Distance (mi)</b>	<b>Distance (ft)</b>	<b>Elevation (ft)</b>	<b>DB</b>
35	W	0.54	2,861.98	286.76	WATER WELLS

WCR No:	WCR0099341	City(OSWCR):	None
City:		County(OSWCR):	Fresno
County:	Fresno	Decimal Lat(OSWCR):	36.72881
Decimal Latitude:	36.72881	Decim Long(OSWCR):	-119.79979
Decimal Longitude:	-119.79979		
Location:			
Location(OSWCR):	None		
Original Source:	California Department of Water Resources - OSWCR(Well Numbers); California Department of Water Resources - Well Completion Reports		

<b>Map Key</b>	<b>Direction</b>	<b>Distance (mi)</b>	<b>Distance (ft)</b>	<b>Elevation (ft)</b>	<b>DB</b>
35	W	0.54	2,861.98	286.76	WATER WELLS

WCR No:	WCR0060416	City(OSWCR):	FRESNO
---------	------------	--------------	--------

## Wells and Additional Sources Detail Report

City:	FRESNO	County(OSWCR):	Fresno
County:	Fresno	Decimal Lat(OSWCR):	36.72881
Decimal Latitude:	36.72881	Decim Long(OSWCR):	-119.79979
Decimal Longitude:	-119.79979		
Location:	1509 FRESNO ST & G ST		
Location(OSWCR):	1509 FRESNO ST & G ST		
Original Source:	California Department of Water Resources - OSWCR(Well Numbers); California Department of Water Resources - Well Completion Reports		

Map Key	Direction	Distance (mi)	Distance (ft)	Elevation (ft)	DB
35	W	0.54	2,861.98	286.76	WATER WELLS

WCR No:	WCR0237854	City(OSWCR):	FRESNO
City:	FRESNO	County(OSWCR):	Fresno
County:	Fresno	Decimal Lat(OSWCR):	36.72881
Decimal Latitude:	36.72881	Decim Long(OSWCR):	-119.79979
Decimal Longitude:	-119.79979		
Location:	1160 FRESNO STREET		
Location(OSWCR):	1160 FRESNO STREET		
Original Source:	California Department of Water Resources - OSWCR(Well Numbers); California Department of Water Resources - Well Completion Reports		

Map Key	Direction	Distance (mi)	Distance (ft)	Elevation (ft)	DB
35	W	0.54	2,861.98	286.76	WATER WELLS

WCR No:	WCR0122699	City(OSWCR):	FRESNO
City:	FRESNO	County(OSWCR):	Fresno
County:	Fresno	Decimal Lat(OSWCR):	36.72881
Decimal Latitude:	36.72881	Decim Long(OSWCR):	-119.79979
Decimal Longitude:	-119.79979		
Location:			
Location(OSWCR):	None		
Original Source:	California Department of Water Resources - OSWCR(Well Numbers); California Department of Water Resources - Well Completion Reports		

Map Key	Direction	Distance (mi)	Distance (ft)	Elevation (ft)	DB
35	W	0.54	2,861.98	286.76	WATER WELLS

WCR No:	WCR0169374	City(OSWCR):	FRESNO
City:	FRESNO	County(OSWCR):	Fresno
County:	Fresno	Decimal Lat(OSWCR):	36.72881
Decimal Latitude:	36.72881	Decim Long(OSWCR):	-119.79979
Decimal Longitude:	-119.79979		
Location:	1160 FRESNO STREET		
Location(OSWCR):	1160 FRESNO STREET		
Original Source:	California Department of Water Resources - OSWCR(Well Numbers); California Department of Water Resources - Well Completion Reports		

## Wells and Additional Sources Detail Report

Map Key	Direction	Distance (mi)	Distance (ft)	Elevation (ft)	DB
35	W	0.54	2,861.98	286.76	WATER WELLS

WCR No: WCR0136748      City(OSWCR): None  
 City:      County(OSWCR): Fresno  
 County: Fresno      Decimal Lat(OSWCR): 36.72881  
 Decimal Latitude: 36.72881      Decim Long(OSWCR): -119.79979  
 Decimal Longitude: -119.79979  
 Location:  
 Location(OSWCR): None  
 Original Source: California Department of Water Resources - OSWCR(Well Numbers); California Department of Water Resources - Well Completion Reports

Map Key	Direction	Distance (mi)	Distance (ft)	Elevation (ft)	DB
35	W	0.54	2,861.98	286.76	WATER WELLS

WCR No: WCR0299020      City(OSWCR): FRESNO  
 City: FRESNO      County(OSWCR): Fresno  
 County: Fresno      Decimal Lat(OSWCR): 36.72881  
 Decimal Latitude: 36.72881      Decim Long(OSWCR): -119.79979  
 Decimal Longitude: -119.79979  
 Location: 1615 TULARE ST  
 Location(OSWCR): 1615 TULARE ST  
 Original Source: California Department of Water Resources - OSWCR(Well Numbers); California Department of Water Resources - Well Completion Reports

Map Key	Direction	Distance (mi)	Distance (ft)	Elevation (ft)	DB
35	W	0.54	2,861.98	286.76	WATER WELLS

WCR No: WCR0126906      City(OSWCR): None  
 City:      County(OSWCR): Fresno  
 County: Fresno      Decimal Lat(OSWCR): 36.72881  
 Decimal Latitude: 36.72881      Decim Long(OSWCR): -119.79979  
 Decimal Longitude: -119.79979  
 Location:  
 Location(OSWCR): None  
 Original Source: California Department of Water Resources - OSWCR(Well Numbers); California Department of Water Resources - Well Completion Reports

Map Key	Direction	Distance (mi)	Distance (ft)	Elevation (ft)	DB
35	W	0.54	2,861.98	286.76	WATER WELLS

WCR No: WCR0262685      City(OSWCR): None  
 City:      County(OSWCR): Fresno  
 County: Fresno      Decimal Lat(OSWCR): 36.72881



# Wells and Additional Sources Detail Report

35                      W                      0.54                      2,861.98                      286.76                      WATER WELLS

WCR No:                      WCR0149920                      City(OSWCR):                      FRESNO  
 City:                      FRESNO                      County(OSWCR):                      Fresno  
 County:                      Fresno                      Decimal Lat(OSWCR):                      36.72881  
 Decimal Latitude:                      36.72881                      Decim Long(OSWCR):                      -119.79979  
 Decimal Longitude:                      -119.79979  
 Location:  
 Location(OSWCR):                      None  
 Original Source:                      California Department of Water Resources - OSWCR(Well Numbers); California Department of Water Resources - Well Completion Reports

**Map Key                      Direction                      Distance (mi)                      Distance (ft)                      Elevation (ft)                      DB**

35                      W                      0.54                      2,861.98                      286.76                      WATER WELLS

WCR No:                      WCR0313011                      City(OSWCR):                      FRESNO  
 City:                      FRESNO                      County(OSWCR):                      Fresno  
 County:                      Fresno                      Decimal Lat(OSWCR):                      36.72881  
 Decimal Latitude:                      36.72881                      Decim Long(OSWCR):                      -119.79979  
 Decimal Longitude:                      -119.79979  
 Location:                      1160 FRESNO STREET  
 Location(OSWCR):                      1160 FRESNO STREET  
 Original Source:                      California Department of Water Resources - OSWCR(Well Numbers); California Department of Water Resources - Well Completion Reports

**Map Key                      Direction                      Distance (mi)                      Distance (ft)                      Elevation (ft)                      DB**

35                      W                      0.54                      2,861.98                      286.76                      WATER WELLS

WCR No:                      WCR0098574                      City(OSWCR):                      FRESNO  
 City:                      FRESNO                      County(OSWCR):                      Fresno  
 County:                      Fresno                      Decimal Lat(OSWCR):                      36.72881  
 Decimal Latitude:                      36.72881                      Decim Long(OSWCR):                      -119.79979  
 Decimal Longitude:                      -119.79979  
 Location:                      1160 FRESNO STREET  
 Location(OSWCR):                      1160 FRESNO STREET  
 Original Source:                      California Department of Water Resources - OSWCR(Well Numbers); California Department of Water Resources - Well Completion Reports

**Map Key                      Direction                      Distance (mi)                      Distance (ft)                      Elevation (ft)                      DB**

35                      W                      0.54                      2,861.98                      286.76                      WATER WELLS

WCR No:                      WCR0102223                      City(OSWCR):                      FRESNO  
 City:                      FRESNO                      County(OSWCR):                      Fresno  
 County:                      Fresno                      Decimal Lat(OSWCR):                      36.72881  
 Decimal Latitude:                      36.72881                      Decim Long(OSWCR):                      -119.79979  
 Decimal Longitude:                      -119.79979

## Wells and Additional Sources Detail Report

Location: 1160 FRESNO STREET  
 Location(OSWCR): 1160 FRESNO STREET  
 Original Source: California Department of Water Resources - OSWCR(Well Numbers); California Department of Water Resources - Well Completion Reports

<b>Map Key</b>	<b>Direction</b>	<b>Distance (mi)</b>	<b>Distance (ft)</b>	<b>Elevation (ft)</b>	<b>DB</b>
35	W	0.54	2,861.98	286.76	WATER WELLS

WCR No:	WCR0075629	City(OSWCR):	FRESNO
City:	FRESNO	County(OSWCR):	Fresno
County:	Fresno	Decimal Lat(OSWCR):	36.72881
Decimal Latitude:	36.72881	Decim Long(OSWCR):	-119.79979
Decimal Longitude:	-119.79979		
Location:	1350 FRESNO STREET		
Location(OSWCR):	1350 FRESNO STREET		
Original Source:	California Department of Water Resources - OSWCR(Well Numbers); California Department of Water Resources - Well Completion Reports		

<b>Map Key</b>	<b>Direction</b>	<b>Distance (mi)</b>	<b>Distance (ft)</b>	<b>Elevation (ft)</b>	<b>DB</b>
35	W	0.54	2,861.98	286.76	WATER WELLS

WCR No:	WCR0087688	City(OSWCR):	FRESNO
City:	FRESNO	County(OSWCR):	Fresno
County:	Fresno	Decimal Lat(OSWCR):	36.72881
Decimal Latitude:	36.72881	Decim Long(OSWCR):	-119.79979
Decimal Longitude:	-119.79979		
Location:	1160 FRESNO STREET		
Location(OSWCR):	1160 FRESNO STREET		
Original Source:	California Department of Water Resources - OSWCR(Well Numbers); California Department of Water Resources - Well Completion Reports		

<b>Map Key</b>	<b>Direction</b>	<b>Distance (mi)</b>	<b>Distance (ft)</b>	<b>Elevation (ft)</b>	<b>DB</b>
35	W	0.54	2,861.98	286.76	WATER WELLS

WCR No:	WCR0256452	City(OSWCR):	FRESNO
City:	FRESNO	County(OSWCR):	Fresno
County:	Fresno	Decimal Lat(OSWCR):	36.72881
Decimal Latitude:	36.72881	Decim Long(OSWCR):	-119.79979
Decimal Longitude:	-119.79979		
Location:			
Location(OSWCR):	None		
Original Source:	California Department of Water Resources - OSWCR(Well Numbers); California Department of Water Resources - Well Completion Reports		

<b>Map Key</b>	<b>Direction</b>	<b>Distance (mi)</b>	<b>Distance (ft)</b>	<b>Elevation (ft)</b>	<b>DB</b>
35	W	0.54	2,861.98	286.76	WATER WELLS

## Wells and Additional Sources Detail Report

WCR No:	WCR0009620	City(OSWCR):	FRESNO
City:	FRESNO	County(OSWCR):	Fresno
County:	Fresno	Decimal Lat(OSWCR):	36.72881
Decimal Latitude:	36.72881	Decim Long(OSWCR):	-119.79979
Decimal Longitude:	-119.79979		
Location:	1212 FRESNO STREET		
Location(OSWCR):	1212 FRESNO STREET		
Original Source:	California Department of Water Resources - OSWCR(Well Numbers); California Department of Water Resources - Well Completion Reports		

Map Key	Direction	Distance (mi)	Distance (ft)	Elevation (ft)	DB
35	W	0.54	2,861.98	286.76	WATER WELLS

WCR No:	WCR0070866	City(OSWCR):	FRESNO
City:	FRESNO	County(OSWCR):	Fresno
County:	Fresno	Decimal Lat(OSWCR):	36.72881
Decimal Latitude:	36.72881	Decim Long(OSWCR):	-119.79979
Decimal Longitude:	-119.79979		
Location:	1397 G STREET NEAR OVERPASS		
Location(OSWCR):	1397 G STREET NEAR OVERPASS		
Original Source:	California Department of Water Resources - OSWCR(Well Numbers); California Department of Water Resources - Well Completion Reports		

Map Key	Direction	Distance (mi)	Distance (ft)	Elevation (ft)	DB
35	W	0.54	2,861.98	286.76	WATER WELLS

WCR No:	WCR0043375	City(OSWCR):	FRESNO
City:	FRESNO	County(OSWCR):	Fresno
County:	Fresno	Decimal Lat(OSWCR):	36.72881
Decimal Latitude:	36.72881	Decim Long(OSWCR):	-119.79979
Decimal Longitude:	-119.79979		
Location:	1212 FRESNO STREET		
Location(OSWCR):	1212 FRESNO STREET		
Original Source:	California Department of Water Resources - OSWCR(Well Numbers); California Department of Water Resources - Well Completion Reports		

Map Key	Direction	Distance (mi)	Distance (ft)	Elevation (ft)	DB
35	W	0.54	2,861.98	286.76	WATER WELLS

WCR No:	WCR0241908	City(OSWCR):	FRESNO
City:	FRESNO	County(OSWCR):	Fresno
County:	Fresno	Decimal Lat(OSWCR):	36.72881
Decimal Latitude:	36.72881	Decim Long(OSWCR):	-119.79979
Decimal Longitude:	-119.79979		
Location:	1705 FRESNO STREET		
Location(OSWCR):	1705 FRESNO STREET		

## Wells and Additional Sources Detail Report

Original Source: California Department of Water Resources - OSWCR(Well Numbers); California Department of Water Resources - Well Completion Reports

<b>Map Key</b>	<b>Direction</b>	<b>Distance (mi)</b>	<b>Distance (ft)</b>	<b>Elevation (ft)</b>	<b>DB</b>
35	W	0.54	2,861.98	286.76	WATER WELLS

WCR No:	WCR0223132	City(OSWCR):	FRESNO
City:	FRESNO	County(OSWCR):	Fresno
County:	Fresno	Decimal Lat(OSWCR):	36.72881
Decimal Latitude:	36.72881	Decim Long(OSWCR):	-119.79979
Decimal Longitude:	-119.79979		
Location:	FRENZO ST SW OF G STREET		
Location(OSWCR):	FRENZO ST SW OF G STREET		
Original Source:	California Department of Water Resources - OSWCR(Well Numbers); California Department of Water Resources - Well Completion Reports		

<b>Map Key</b>	<b>Direction</b>	<b>Distance (mi)</b>	<b>Distance (ft)</b>	<b>Elevation (ft)</b>	<b>DB</b>
35	W	0.54	2,861.98	286.76	WATER WELLS

WCR No:	WCR0103225	City(OSWCR):	FRESNO
City:	FRESNO	County(OSWCR):	Fresno
County:	Fresno	Decimal Lat(OSWCR):	36.72881
Decimal Latitude:	36.72881	Decim Long(OSWCR):	-119.79979
Decimal Longitude:	-119.79979		
Location:	1350 FRESNO STREET		
Location(OSWCR):	1350 FRESNO STREET		
Original Source:	California Department of Water Resources - OSWCR(Well Numbers); California Department of Water Resources - Well Completion Reports		

<b>Map Key</b>	<b>Direction</b>	<b>Distance (mi)</b>	<b>Distance (ft)</b>	<b>Elevation (ft)</b>	<b>DB</b>
35	W	0.54	2,861.98	286.76	WATER WELLS

WCR No:	WCR0049650	City(OSWCR):	FRESNO
City:	FRESNO	County(OSWCR):	Fresno
County:	Fresno	Decimal Lat(OSWCR):	36.72881
Decimal Latitude:	36.72881	Decim Long(OSWCR):	-119.79979
Decimal Longitude:	-119.79979		
Location:	1415 G STREET UNDER OVERPASS		
Location(OSWCR):	1415 G STREET UNDER OVERPASS		
Original Source:	California Department of Water Resources - OSWCR(Well Numbers); California Department of Water Resources - Well Completion Reports		

<b>Map Key</b>	<b>Direction</b>	<b>Distance (mi)</b>	<b>Distance (ft)</b>	<b>Elevation (ft)</b>	<b>DB</b>
35	W	0.54	2,861.98	286.76	WATER WELLS

WCR No:	WCR0049725	City(OSWCR):	FRESNO
---------	------------	--------------	--------



## Wells and Additional Sources Detail Report

City:	FRESNO	County(OSWCR):	Fresno
County:	Fresno	Decimal Lat(OSWCR):	36.72881
Decimal Latitude:	36.72881	Decim Long(OSWCR):	-119.79979
Decimal Longitude:	-119.79979		
Location:	FRENZO ST NE OF G ST		
Location(OSWCR):	FRENZO ST NE OF G ST		
Original Source:	California Department of Water Resources - OSWCR(Well Numbers); California Department of Water Resources - Well Completion Reports		

Map Key	Direction	Distance (mi)	Distance (ft)	Elevation (ft)	DB
35	W	0.54	2,861.98	286.76	WATER WELLS

WCR No:	WCR0228602	City(OSWCR):	FRESNO
City:	FRESNO	County(OSWCR):	Fresno
County:	Fresno	Decimal Lat(OSWCR):	36.72881
Decimal Latitude:	36.72881	Decim Long(OSWCR):	-119.79979
Decimal Longitude:	-119.79979		
Location:	FRENZO ST NE OF G STREET		
Location(OSWCR):	FRENZO ST NE OF G STREET		
Original Source:	California Department of Water Resources - OSWCR(Well Numbers); California Department of Water Resources - Well Completion Reports		

Map Key	Direction	Distance (mi)	Distance (ft)	Elevation (ft)	DB
35	W	0.54	2,861.98	286.76	WATER WELLS

WCR No:	WCR0246577	City(OSWCR):	FRESNO
City:	FRESNO	County(OSWCR):	Fresno
County:	Fresno	Decimal Lat(OSWCR):	36.72881
Decimal Latitude:	36.72881	Decim Long(OSWCR):	-119.79979
Decimal Longitude:	-119.79979		
Location:	1169 FRESNO STREET		
Location(OSWCR):	1169 FRESNO STREET		
Original Source:	California Department of Water Resources - OSWCR(Well Numbers); California Department of Water Resources - Well Completion Reports		

Map Key	Direction	Distance (mi)	Distance (ft)	Elevation (ft)	DB
35	W	0.54	2,861.98	286.76	WATER WELLS

WCR No:	WCR0071181	City(OSWCR):	FRESNO
City:	FRESNO	County(OSWCR):	Fresno
County:	Fresno	Decimal Lat(OSWCR):	36.72881
Decimal Latitude:	36.72881	Decim Long(OSWCR):	-119.79979
Decimal Longitude:	-119.79979		
Location:	1160 FRESNO STREET		
Location(OSWCR):	1160 FRESNO STREET		
Original Source:	California Department of Water Resources - OSWCR(Well Numbers); California Department of Water Resources - Well Completion Reports		

## Wells and Additional Sources Detail Report

<b>Map Key</b>	<b>Direction</b>	<b>Distance (mi)</b>	<b>Distance (ft)</b>	<b>Elevation (ft)</b>	<b>DB</b>
35	W	0.54	2,861.98	286.76	WATER WELLS

WCR No:	WCR0205020	City(OSWCR):	FRESNO
City:	FRESNO	County(OSWCR):	Fresno
County:	Fresno	Decimal Lat(OSWCR):	36.72881
Decimal Latitude:	36.72881	Decim Long(OSWCR):	-119.79979
Decimal Longitude:	-119.79979		
Location:	1350 FRESNO STREET		
Location(OSWCR):	1350 FRESNO STREET		
Original Source:	California Department of Water Resources - OSWCR(Well Numbers); California Department of Water Resources - Well Completion Reports		

<b>Map Key</b>	<b>Direction</b>	<b>Distance (mi)</b>	<b>Distance (ft)</b>	<b>Elevation (ft)</b>	<b>DB</b>
35	W	0.54	2,861.98	286.76	WATER WELLS

WCR No:	WCR0155274	City(OSWCR):	FRESNO
City:	FRESNO	County(OSWCR):	Fresno
County:	Fresno	Decimal Lat(OSWCR):	36.72881
Decimal Latitude:	36.72881	Decim Long(OSWCR):	-119.79979
Decimal Longitude:	-119.79979		
Location:	FRENZO ST NE OF G STREET		
Location(OSWCR):	FRENZO ST NE OF G STREET		
Original Source:	California Department of Water Resources - OSWCR(Well Numbers); California Department of Water Resources - Well Completion Reports		

<b>Map Key</b>	<b>Direction</b>	<b>Distance (mi)</b>	<b>Distance (ft)</b>	<b>Elevation (ft)</b>	<b>DB</b>
35	W	0.54	2,861.98	286.76	WATER WELLS

WCR No:	WCR0280471	City(OSWCR):	FRESNO
City:	FRESNO	County(OSWCR):	Fresno
County:	Fresno	Decimal Lat(OSWCR):	36.72881
Decimal Latitude:	36.72881	Decim Long(OSWCR):	-119.79979
Decimal Longitude:	-119.79979		
Location:	1160 FRESNO STREET		
Location(OSWCR):	1160 FRESNO STREET		
Original Source:	California Department of Water Resources - OSWCR(Well Numbers); California Department of Water Resources - Well Completion Reports		

<b>Map Key</b>	<b>Direction</b>	<b>Distance (mi)</b>	<b>Distance (ft)</b>	<b>Elevation (ft)</b>	<b>DB</b>
36	W	0.56	2,947.24	287.48	WATER WELLS

WCR No:	WCR0223068	City(OSWCR):	FRESNO
City:	FRESNO	County(OSWCR):	Fresno
County:	Fresno	Decimal Lat(OSWCR):	36.73079151

## Wells and Additional Sources Detail Report

Decimal Latitude: 36.7307915085      Decim Long(OSWCR): -119.80021175  
 Decimal Longitude: -119.800211748  
 Location: 1160 FRESNO STREET  
 Location(OSWCR): 1160 FRESNO STREET  
 Original Source: California Department of Water Resources - OSWCR(Well Numbers); California Department of Water Resources - Well Completion Reports

<b>Map Key</b>	<b>Direction</b>	<b>Distance (mi)</b>	<b>Distance (ft)</b>	<b>Elevation (ft)</b>	<b>DB</b>
37	W	0.56	2,972.13	287.25	WATER WELLS

WCR No: WCR0165588      City(OSWCR): FRESNO  
 City: FRESNO      County(OSWCR): Fresno  
 County: Fresno      Decimal Lat(OSWCR): 36.72993283  
 Decimal Latitude: 36.7299328322      Decim Long(OSWCR): -119.80031648  
 Decimal Longitude: -119.800316477  
 Location: 1160 FRESNO STREET  
 Location(OSWCR): 1160 FRESNO STREET  
 Original Source: California Department of Water Resources - OSWCR(Well Numbers); California Department of Water Resources - Well Completion Reports

<b>Map Key</b>	<b>Direction</b>	<b>Distance (mi)</b>	<b>Distance (ft)</b>	<b>Elevation (ft)</b>	<b>DB</b>
45	NW	0.61	3,197.51	287.13	WATER WELLS

WCR No: WCR2019-017601      City(OSWCR): Fresno  
 City: Fresno      County(OSWCR): Fresno  
 County: Fresno      Decimal Lat(OSWCR): 36.7357778  
 Decimal Latitude: 36.7357778      Decim Long(OSWCR): -119.7986194  
 Decimal Longitude: -119.7986194  
 Location: 1454 G Strret  
 Location(OSWCR): 1454 G Strret  
 Original Source: California Department of Water Resources - OSWCR(Well Numbers); California Department of Water Resources - Well Completion Reports

<b>Map Key</b>	<b>Direction</b>	<b>Distance (mi)</b>	<b>Distance (ft)</b>	<b>Elevation (ft)</b>	<b>DB</b>
46	NW	0.61	3,225.84	287.10	WATER WELLS

WCR No: WCR2019-017600      City(OSWCR): Fresno  
 City: Fresno      County(OSWCR): Fresno  
 County: Fresno      Decimal Lat(OSWCR): 36.7359905  
 Decimal Latitude: 36.7359905      Decim Long(OSWCR): -119.7985236  
 Decimal Longitude: -119.7985236  
 Location: 1454 G ST  
 Location(OSWCR): 1454 G ST  
 Original Source: California Department of Water Resources - OSWCR(Well Numbers); California Department of Water Resources - Well Completion Reports

<b>Map Key</b>	<b>Direction</b>	<b>Distance (mi)</b>	<b>Distance (ft)</b>	<b>Elevation (ft)</b>	<b>DB</b>
----------------	------------------	----------------------	----------------------	-----------------------	-----------

## Wells and Additional Sources Detail Report

47 NW 0.63 3,301.54 287.04 WATER WELLS

WCR No: WCR2019-017602 City(OSWCR): Fresno  
City: Fresno County(OSWCR): Fresno  
County: Fresno Decimal Lat(OSWCR): 36.7359528  
Decimal Latitude: 36.7359528 Decim Long(OSWCR): -119.7989  
Decimal Longitude: -119.7989  
Location: 1454 G Street  
Location(OSWCR): 1454 G Street  
Original Source: California Department of Water Resources - OSWCR(Well Numbers); California Department of Water Resources - Well Completion Reports

**Map Key Direction Distance (mi) Distance (ft) Elevation (ft) DB**

51 SE 0.66 3,465.00 287.76 WATER WELLS

WCR No: WCR0158439 City(OSWCR): FRESNO  
City: FRESNO County(OSWCR): Fresno  
County: Fresno Decimal Lat(OSWCR): 36.7239  
Decimal Latitude: 36.7239 Decim Long(OSWCR): -119.7794  
Decimal Longitude: -119.7794  
Location:  
Location(OSWCR): None  
Original Source: California Department of Water Resources - OSWCR(Well Numbers); California Department of Water Resources - Well Completion Reports

**Map Key Direction Distance (mi) Distance (ft) Elevation (ft) DB**

53 SE 0.68 3,607.64 287.78 WATER WELLS

WCR No: WCR0060409 City(OSWCR): FRESNO  
City: FRESNO County(OSWCR): Fresno  
County: Fresno Decimal Lat(OSWCR): 36.7226  
Decimal Latitude: 36.7226 Decim Long(OSWCR): -119.7801  
Decimal Longitude: -119.7801  
Location:  
Location(OSWCR): None  
Original Source: California Department of Water Resources - OSWCR(Well Numbers); California Department of Water Resources - Well Completion Reports

**Map Key Direction Distance (mi) Distance (ft) Elevation (ft) DB**

56 SE 0.75 3,938.49 287.78 WATER WELLS

WCR No: WCR0050004 City(OSWCR): FRESNO  
City: FRESNO County(OSWCR): Fresno  
County: Fresno Decimal Lat(OSWCR): 36.7226  
Decimal Latitude: 36.7226 Decim Long(OSWCR): -119.7786  
Decimal Longitude: -119.7786

## Wells and Additional Sources Detail Report

Location:

Location(OSWCR): None

Original Source: California Department of Water Resources - OSWCR(Well Numbers); California Department of Water Resources - Well Completion Reports

<b>Map Key</b>	<b>Direction</b>	<b>Distance (mi)</b>	<b>Distance (ft)</b>	<b>Elevation (ft)</b>	<b>DB</b>
57	SE	0.75	3,961.54	287.78	WATER WELLS

WCR No: WCR0142983

City(OSWCR): FRESNO

City: FRESNO

County(OSWCR): Fresno

County: Fresno

Decimal Lat(OSWCR): 36.7225

Decimal Latitude: 36.7225

Decim Long(OSWCR): -119.7786

Decimal Longitude: -119.7786

Location:

Location(OSWCR): None

Original Source: California Department of Water Resources - OSWCR(Well Numbers); California Department of Water Resources - Well Completion Reports

<b>Map Key</b>	<b>Direction</b>	<b>Distance (mi)</b>	<b>Distance (ft)</b>	<b>Elevation (ft)</b>	<b>DB</b>
57	SE	0.75	3,961.54	287.78	WATER WELLS

WCR No: WCR0314132

City(OSWCR): FRESNO

City: FRESNO

County(OSWCR): Fresno

County: Fresno

Decimal Lat(OSWCR): 36.7225

Decimal Latitude: 36.7225

Decim Long(OSWCR): -119.7786

Decimal Longitude: -119.7786

Location:

Location(OSWCR): None

Original Source: California Department of Water Resources - OSWCR(Well Numbers); California Department of Water Resources - Well Completion Reports

<b>Map Key</b>	<b>Direction</b>	<b>Distance (mi)</b>	<b>Distance (ft)</b>	<b>Elevation (ft)</b>	<b>DB</b>
58	NNW	0.80	4,242.00	287.25	WATER WELLS

WCR No: WCR0207646

City(OSWCR): FRESNO

City: FRESNO

County(OSWCR): Fresno

County: Fresno

Decimal Lat(OSWCR): 36.7400049

Decimal Latitude: 36.7400048965

Decim Long(OSWCR): -119.79807086

Decimal Longitude: -119.798070862

Location: 1636 BROADWAY AVE

Location(OSWCR): 1636 BROADWAY AVE

Original Source: California Department of Water Resources - OSWCR(Well Numbers); California Department of Water Resources - Well Completion Reports

<b>Map Key</b>	<b>Direction</b>	<b>Distance (mi)</b>	<b>Distance (ft)</b>	<b>Elevation (ft)</b>	<b>DB</b>
59	SE	0.82	4,337.85	287.70	WATER WELLS

## Wells and Additional Sources Detail Report

WCR No:	WCR0132208	City(OSWCR):	FRESNO
City:	FRESNO	County(OSWCR):	Fresno
County:	Fresno	Decimal Lat(OSWCR):	36.7213
Decimal Latitude:	36.7213	Decim Long(OSWCR):	-119.7782
Decimal Longitude:	-119.7782		
Location:			
Location(OSWCR):	None		
Original Source:	California Department of Water Resources - OSWCR(Well Numbers); California Department of Water Resources - Well Completion Reports		

Map Key	Direction	Distance (mi)	Distance (ft)	Elevation (ft)	DB
60	SE	0.83	4,369.55	287.65	WATER WELLS

WCR No:	WCR0136206	City(OSWCR):	FRESNO
City:	FRESNO	County(OSWCR):	Fresno
County:	Fresno	Decimal Lat(OSWCR):	36.72016821
Decimal Latitude:	36.7201682138	Decim Long(OSWCR):	-119.77952475
Decimal Longitude:	-119.779524752		
Location:	2180 SOUTH VAN NESS AVENUE		
Location(OSWCR):	2180 SOUTH VAN NESS AVENUE		
Original Source:	California Department of Water Resources - OSWCR(Well Numbers); California Department of Water Resources - Well Completion Reports		

Map Key	Direction	Distance (mi)	Distance (ft)	Elevation (ft)	DB
61	ESE	0.86	4,533.84	297.93	WATER WELLS

WCR No:	WCR0198968	City(OSWCR):	FRESNO
City:	FRESNO	County(OSWCR):	Fresno
County:	Fresno	Decimal Lat(OSWCR):	36.72747389
Decimal Latitude:	36.7274738906	Decim Long(OSWCR):	-119.77375593
Decimal Longitude:	-119.773755931		
Location:	3000 E BUTLER AVE		
Location(OSWCR):	3000 E BUTLER AVE		
Original Source:	California Department of Water Resources - OSWCR(Well Numbers); California Department of Water Resources - Well Completion Reports		

Map Key	Direction	Distance (mi)	Distance (ft)	Elevation (ft)	DB
63	NW	0.87	4,615.08	286.90	WATER WELLS

WCR No:	WCR2015-005220	City(OSWCR):	FRESNO
City:	FRESNO	County(OSWCR):	Fresno
County:	Fresno	Decimal Lat(OSWCR):	36.73988
Decimal Latitude:	36.73988	Decim Long(OSWCR):	-119.800366
Decimal Longitude:	-119.800366		
Location:	1750 H STREET		
Location(OSWCR):	1750 H STREET		

## Wells and Additional Sources Detail Report

Original Source: California Department of Water Resources - OSWCR(Well Numbers); California Department of Water Resources - Well Completion Reports

<b>Map Key</b>	<b>Direction</b>	<b>Distance (mi)</b>	<b>Distance (ft)</b>	<b>Elevation (ft)</b>	<b>DB</b>
63	NW	0.87	4,615.08	286.90	WATER WELLS

WCR No:	WCR2015-005234	City(OSWCR):	FRESNO
City:	FRESNO	County(OSWCR):	Fresno
County:	Fresno	Decimal Lat(OSWCR):	36.73988
Decimal Latitude:	36.73988	Decim Long(OSWCR):	-119.800366
Decimal Longitude:	-119.800366		
Location:	1750 H STREET		
Location(OSWCR):	1750 H STREET		
Original Source:	California Department of Water Resources - OSWCR(Well Numbers); California Department of Water Resources - Well Completion Reports		

<b>Map Key</b>	<b>Direction</b>	<b>Distance (mi)</b>	<b>Distance (ft)</b>	<b>Elevation (ft)</b>	<b>DB</b>
63	NW	0.87	4,615.08	286.90	WATER WELLS

WCR No:	WCR2015-005212	City(OSWCR):	FRESNO
City:	FRESNO	County(OSWCR):	Fresno
County:	Fresno	Decimal Lat(OSWCR):	36.73988
Decimal Latitude:	36.73988	Decim Long(OSWCR):	-119.800366
Decimal Longitude:	-119.800366		
Location:	1750 H STREET		
Location(OSWCR):	1750 H STREET		
Original Source:	California Department of Water Resources - OSWCR(Well Numbers); California Department of Water Resources - Well Completion Reports		

<b>Map Key</b>	<b>Direction</b>	<b>Distance (mi)</b>	<b>Distance (ft)</b>	<b>Elevation (ft)</b>	<b>DB</b>
63	NW	0.87	4,615.08	286.90	WATER WELLS

WCR No:	WCR2015-005219	City(OSWCR):	FRESNO
City:	FRESNO	County(OSWCR):	Fresno
County:	Fresno	Decimal Lat(OSWCR):	36.73988
Decimal Latitude:	36.73988	Decim Long(OSWCR):	-119.800366
Decimal Longitude:	-119.800366		
Location:	1750 H STREET		
Location(OSWCR):	1750 H STREET		
Original Source:	California Department of Water Resources - OSWCR(Well Numbers); California Department of Water Resources - Well Completion Reports		

<b>Map Key</b>	<b>Direction</b>	<b>Distance (mi)</b>	<b>Distance (ft)</b>	<b>Elevation (ft)</b>	<b>DB</b>
63	NW	0.87	4,615.08	286.90	WATER WELLS

WCR No:	WCR2015-005216	City(OSWCR):	FRESNO
---------	----------------	--------------	--------

## Wells and Additional Sources Detail Report

City:	FRESNO	County(OSWCR):	Fresno
County:	Fresno	Decimal Lat(OSWCR):	36.73988
Decimal Latitude:	36.73988	Decim Long(OSWCR):	-119.800366
Decimal Longitude:	-119.800366		
Location:	1750 H STREET		
Location(OSWCR):	1750 H STREET		
Original Source:	California Department of Water Resources - OSWCR(Well Numbers); California Department of Water Resources - Well Completion Reports		

---

Map Key	Direction	Distance (mi)	Distance (ft)	Elevation (ft)	DB
63	NW	0.87	4,615.08	286.90	WATER WELLS

WCR No:	WCR2015-005217	City(OSWCR):	FRESNO
City:	FRESNO	County(OSWCR):	Fresno
County:	Fresno	Decimal Lat(OSWCR):	36.73988
Decimal Latitude:	36.73988	Decim Long(OSWCR):	-119.800366
Decimal Longitude:	-119.800366		
Location:	1750 H STREET		
Location(OSWCR):	1750 H STREET		
Original Source:	California Department of Water Resources - OSWCR(Well Numbers); California Department of Water Resources - Well Completion Reports		

---

Map Key	Direction	Distance (mi)	Distance (ft)	Elevation (ft)	DB
63	NW	0.87	4,615.08	286.90	WATER WELLS

WCR No:	WCR2015-005218	City(OSWCR):	FRESNO
City:	FRESNO	County(OSWCR):	Fresno
County:	Fresno	Decimal Lat(OSWCR):	36.73988
Decimal Latitude:	36.73988	Decim Long(OSWCR):	-119.800366
Decimal Longitude:	-119.800366		
Location:	1750 H STREET		
Location(OSWCR):	1750 H STREET		
Original Source:	California Department of Water Resources - OSWCR(Well Numbers); California Department of Water Resources - Well Completion Reports		

---

Map Key	Direction	Distance (mi)	Distance (ft)	Elevation (ft)	DB
63	NW	0.87	4,615.08	286.90	WATER WELLS

WCR No:	WCR2015-005237	City(OSWCR):	FRESNO
City:	FRESNO	County(OSWCR):	Fresno
County:	Fresno	Decimal Lat(OSWCR):	36.73988
Decimal Latitude:	36.73988	Decim Long(OSWCR):	-119.800366
Decimal Longitude:	-119.800366		
Location:	1750 H STREET		
Location(OSWCR):	1750 H STREET		
Original Source:	California Department of Water Resources - OSWCR(Well Numbers); California Department of Water Resources - Well Completion Reports		

---



## Wells and Additional Sources Detail Report

Map Key	Direction	Distance (mi)	Distance (ft)	Elevation (ft)	DB
63	NW	0.87	4,615.08	286.90	WATER WELLS

WCR No:	WCR2015-005215	City(OSWCR):	FRESNO
City:	FRESNO	County(OSWCR):	Fresno
County:	Fresno	Decimal Lat(OSWCR):	36.73988
Decimal Latitude:	36.73988	Decim Long(OSWCR):	-119.800366
Decimal Longitude:	-119.800366		
Location:	1750 H STREET		
Location(OSWCR):	1750 H STREET		
Original Source:	California Department of Water Resources - OSWCR(Well Numbers); California Department of Water Resources - Well Completion Reports		

Map Key	Direction	Distance (mi)	Distance (ft)	Elevation (ft)	DB
67	SE	0.96	5,086.91	287.55	WATER WELLS

WCR No:	WCR0158440	City(OSWCR):	FRESNO
City:	FRESNO	County(OSWCR):	Fresno
County:	Fresno	Decimal Lat(OSWCR):	36.7183
Decimal Latitude:	36.7183	Decim Long(OSWCR):	-119.7785
Decimal Longitude:	-119.7785		
Location:			
Location(OSWCR):	None		
Original Source:	California Department of Water Resources - OSWCR(Well Numbers); California Department of Water Resources - Well Completion Reports		

## Radon Information

This section lists any relevant radon information found for the target property.

Federal EPA Radon Zone for *FRESNO* County: **2**

*Zone 1: Counties with predicted average indoor radon screening levels greater than 4 pCi/L*

*Zone 2: Counties with predicted average indoor radon screening levels from 2 to 4 pCi/L*

*Zone 3: Counties with predicted average indoor radon screening levels less than 2 pCi/L*

---

### Federal Area Radon Information for *FRESNO* County

No Measures/Homes:	106
Geometric Mean:	0.8
Arithmetic Mean:	1.3
Median:	0.9
Standard Deviation:	1.3
Maximum:	9.4
% >4 pCi/L:	2
% >20 pCi/L:	0
Notes on Data Table:	TABLE 1. Screening indoor radon data from the EPA/State Residential Radon Survey of California conducted during 1989-90. Data represent 2-7 day charcoal canister measurements from the lowest level of each home tested.

## **Federal Sources**

### **FEMA National Flood Hazard Layer**

**FEMA FLOOD**

The National Flood Hazard Layer (NFHL) data incorporates Flood Insurance Rate Map (FIRM) databases published by the Federal Emergency Management Agency (FEMA), and any Letters Of Map Revision (LOMRs) that have been issued against those databases since their publication date. The FIRM Database is the digital, geospatial version of the flood hazard information shown on the published paper FIRMs. The FIRM Database depicts flood risk information and supporting data used to develop the risk data. The FIRM Database is derived from Flood Insurance Studies (FISs), previously published FIRMs, flood hazard analyses performed in support of the FISs and FIRMs, and new mapping data, where available.

### **Indoor Radon Data**

**INDOOR RADON**

Indoor radon measurements tracked by the Environmental Protection Agency(EPA) and the State Residential Radon Survey.

### **Public Water Systems Violations and Enforcement Data**

**PWSV**

List of drinking water violations and enforcement actions from the Safe Drinking Water Information System (SDWIS) made available by the Drinking Water Protection Division of the US EPA's Office of Groundwater and Drinking Water. Enforcement sensitive actions are not included in the data released by the EPA. Address information provided in SWDIS may correspond either with the physical location of the water system, or with a contact address.

### **Radon Zone Level**

**RADON ZONE**

Areas showing the level of Radon Zones (level 1, 2 or 3) by county. This data is maintained by the Environmental Protection Agency (EPA).

### **Safe Drinking Water Information System (SDWIS)**

**SDWIS**

The Safe Drinking Water Information System (SDWIS) contains information about public water systems as reported to US Environmental Protection Agency (EPA) by the states. Addresses may correspond with the location of the water system, or with a contact address.

### **Soil Survey Geographic database**

**SSURGO**

The Soil Survey Geographic database (SSURGO) contains information about soil as collected by the National Cooperative Soil Survey at the Natural Resources Conservation Service (NRCS). Soil maps outline areas called map units. The map units are linked to soil properties in a database. Each map unit may contain one to three major components and some minor components.

### **U.S. Fish & Wildlife Service Wetland Data**

**US WETLAND**

The U.S. Fish & Wildlife Service Wetland layer represents the approximate location and type of wetlands and deepwater habitats in the United States.

### **USGS Current Topo**

**US TOPO**

US Topo topographic maps are produced by the National Geospatial Program of the U.S. Geological Survey (USGS). The project was launched in late 2009, and the term "US Topo" refers specifically to quadrangle topographic maps published in 2009 and later.

### **USGS Geology**

**US GEOLOGY**

Seamless maps depicting geological information provided by the United States Geological Survey (USGS).

### **USGS National Water Information System**

**FED USGS**

The U.S. Geological Survey (USGS)'s National Water Information System (NWIS) is the nation's principal repository of water resources data. This database includes comprehensive information of well-construction details, time-series data for gage height, streamflow, groundwater level, and precipitation and water use data.

## **State Sources**

### **Oil and Gas Wells**

**OGW**

A list of Oil and Gas well locations. This is provided by California's Department of Conservation Division of

# Appendix

Oil, Gas and Geothermal Resources.

## **Periodic Groundwater Level Measurement Locations**

Locations of groundwater level monitoring wells in the Department of Water Resources (DWR)'s Periodic Groundwater Levels dataset. The DWR Periodic Groundwater Levels dataset contains seasonal and long-term groundwater level measurements collected by the Department of Water Resources and cooperating agencies.

**MONITOR WELLS**

## **Well Completion Reports**

List of wells from the Well Completion Reports data made available by the California Department of Water Resources' (DWR) Online System for Well Completion Reports (OSWCR). Please note that the majority of well completion reports have been spatially registered to the center of the 1x1 mile Public Land Survey System section that the well is located in.

**WATER WELLS**

## Liability Notice

**Reliance on information in Report:** The Physical Setting Report (PSR) DOES NOT replace a full Phase I Environmental Site Assessment but is solely intended to be used as a review of environmental databases and physical characteristics for the site or adjacent properties.

**License for use of information in Report:** No page of this report can be used without this cover page, this notice and the project property identifier. The information in Report(s) may not be modified or re-sold.

**Your Liability for misuse:** Using this Service and/or its reports in a manner contrary to this Notice or your agreement will be in breach of copyright and contract and ERIS may obtain damages for such mis-use, including damages caused to third parties, and gives ERIS the right to terminate your account, rescind your license to any previous reports and to bar you from future use of the Service.

**No warranty of Accuracy or Liability for ERIS:** The information contained in this report has been produced by ERIS Information Inc. ("ERIS") using various sources of information, including information provided by Federal and State government departments. The report applies only to the address and up to the date specified on the cover of this report, and any alterations or deviation from this description will require a new report. This report and the data contained herein does not purport to be and does not constitute a guarantee of the accuracy of the information contained herein and does not constitute a legal opinion nor medical advice. Although ERIS has endeavored to present you with information that is accurate, ERIS Information Inc. disclaims, any and all liability for any errors, omissions, or inaccuracies in such information and data, whether attributable to inadvertence, negligence or otherwise, and for any consequences arising therefrom. Liability on the part of ERIS is limited to the monetary value paid for this report.

**Trademark and Copyright:** You may not use the ERIS trademarks or attribute any work to ERIS other than as outlined above. This Service and Report(s) are protected by copyright owned by ERIS Information Inc. Copyright in data used in the Service or Report(s) (the "Data") is owned by ERIS or its licensors. The Service, Report(s) and Data may not be copied or reproduced in whole or in any substantial part without prior written consent of ERIS.

Phase I Environmental Site Assessment  
735, 739, and 741 H Street, Fresno, California

## Appendix E Historical Records



Project No.: 185704673

# Appendix E1 HISTORICAL RECORDS – AERIAL PHOTOGRAPHS (from ERIS)





---

# HISTORICAL AERIALS

**Project Property:** Stantec BF H St Fresno, CA

735 H Street

Fresno CA 93721

**Project No:** 822AR0107X.0001

**Requested By:** Cardno Inc.

**Order No:** 22061401176

**Date Completed:** June 16,2022

Aerial Maps included in this report are produced by the sources listed above and are to be used for research purposes including a phase I report. Maps are not to be resold as commercial property. ERIS provides no warranty of accuracy or liability. The information contained in this report has been produced using aerial photos listed in above sources by ERIS Information Inc. (in the US) and ERIS Information Limited Partnership (in Canada), both doing business as 'ERIS'. The maps contained in this report do not purport to be and do not constitute a guarantee of the accuracy of the information contained herein. Although ERIS has endeavored to present information that is accurate, ERIS disclaims, any and all liability for any errors, omissions, or inaccuracies in such information and data, whether attributable to inadvertence, negligence or otherwise, and for any consequences arising therefrom. Liability on the part of ERIS is limited to the monetary value paid for this report.

## **Environmental Risk Information Services**

*A division of Glacier Media Inc.*

1.866.517.5204 | [info@erisinfo.com](mailto:info@erisinfo.com) | [erisinfo.com](http://erisinfo.com)



<b>Date</b>	<b>Source</b>	<b>Scale</b>	<b>Comments</b>
2020	United States Department of Agriculture	1" = 500'	
2018	United States Department of Agriculture	1" = 500'	
2016	United States Department of Agriculture	1" = 500'	
2014	United States Department of Agriculture	1" = 500'	
2012	United States Department of Agriculture	1" = 500'	
2010	United States Department of Agriculture	1" = 500'	
2006	United States Department of Agriculture	1" = 500'	
2005	United States Department of Agriculture	1" = 500'	
1998	United States Geological Survey	1" = 500'	
1994	United States Geological Survey	1" = 500'	Best Copy Available
1984	National Aeronautics And Space Admin	1" = 500'	
1975	National Aeronautics And Space Admin	1" = 500'	
1972	United States Geological Survey	1" = 500'	
1962	United States Geological Survey	1" = 500'	
1957	Agricultural Stabilization & Conserv. Service	1" = 500'	
1946	United States Geological Survey	1" = 500'	
1937	FAIRCHILD	1" = 500'	

**Environmental Risk Information Services**

*A division of Glacier Media Inc.*

1.866.517.5204 | [info@erisinfo.com](mailto:info@erisinfo.com) | [erisinfo.com](http://erisinfo.com)



one inch

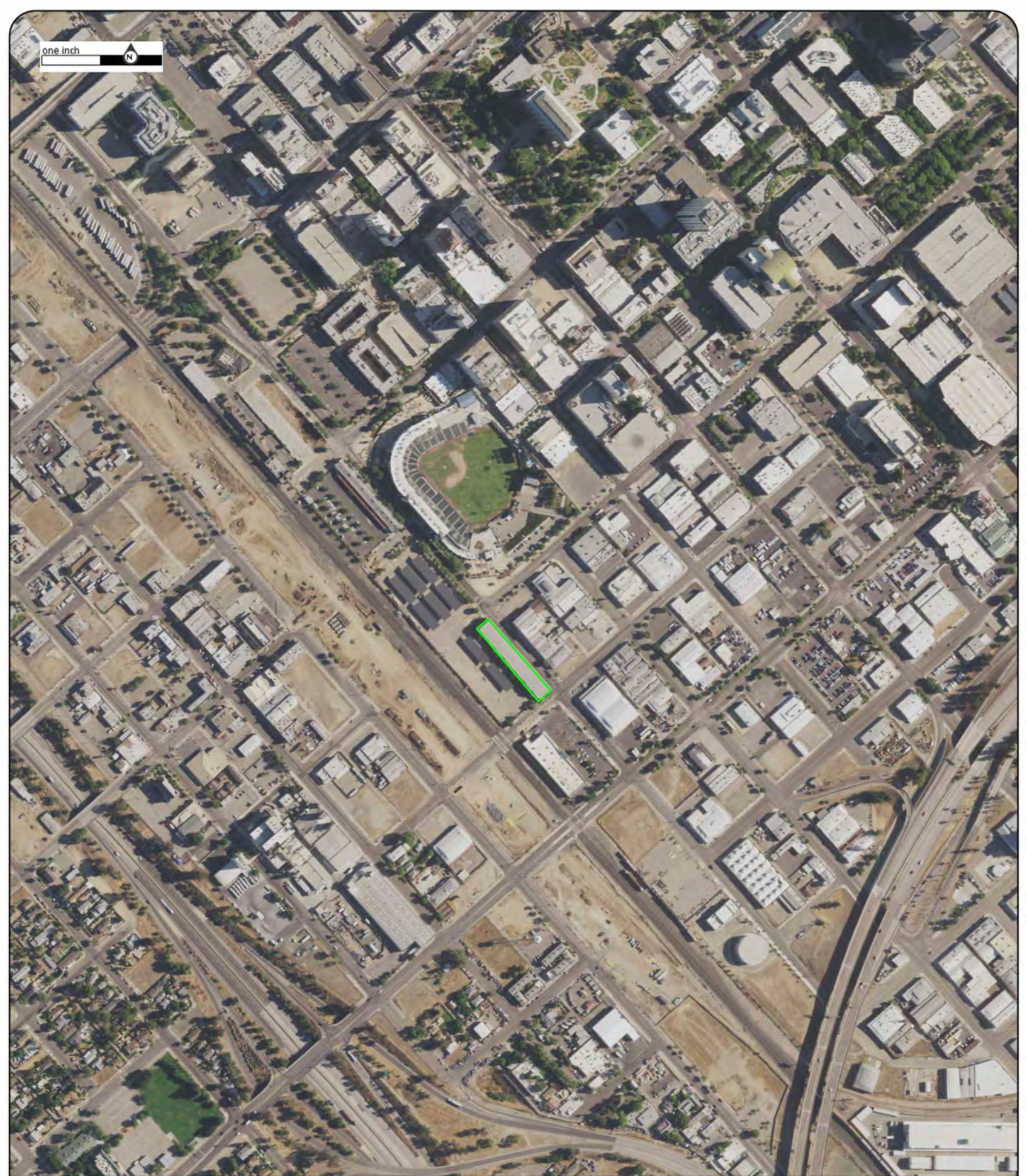

Year: 2020  
Source: USDA  
Scale: 1" = 500'  
Comment:

Address: 735 H Street, Fresno, CA  
Approx Center: -119.78960873,36.72981231

Order No: 22061401176





one inch

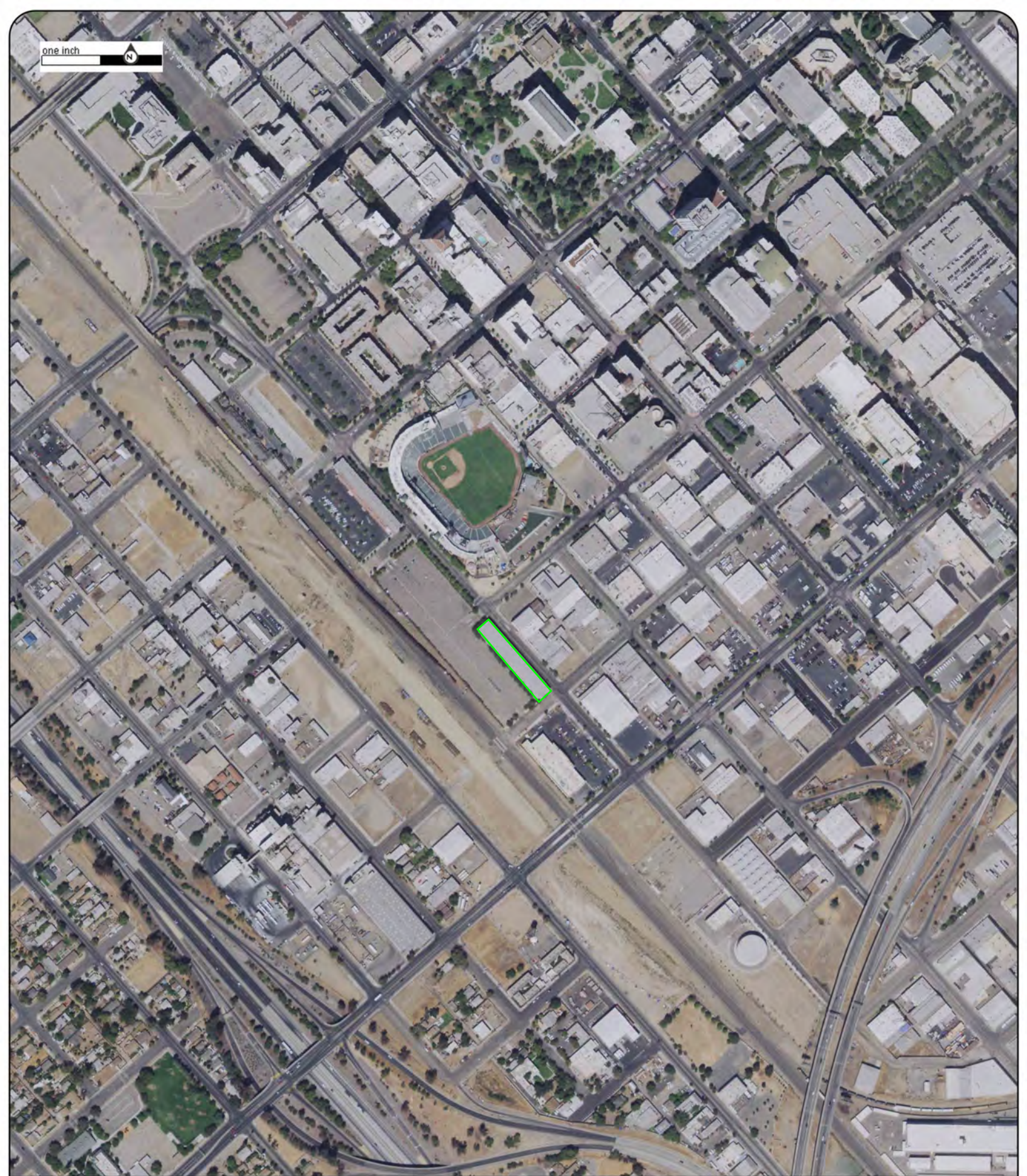

Year: 2018  
Source: USDA  
Scale: 1" = 500'  
Comment:

Address: 735 H Street, Fresno, CA  
Approx Center: -119.78960873,36.72981231

Order No: 22061401176





one inch

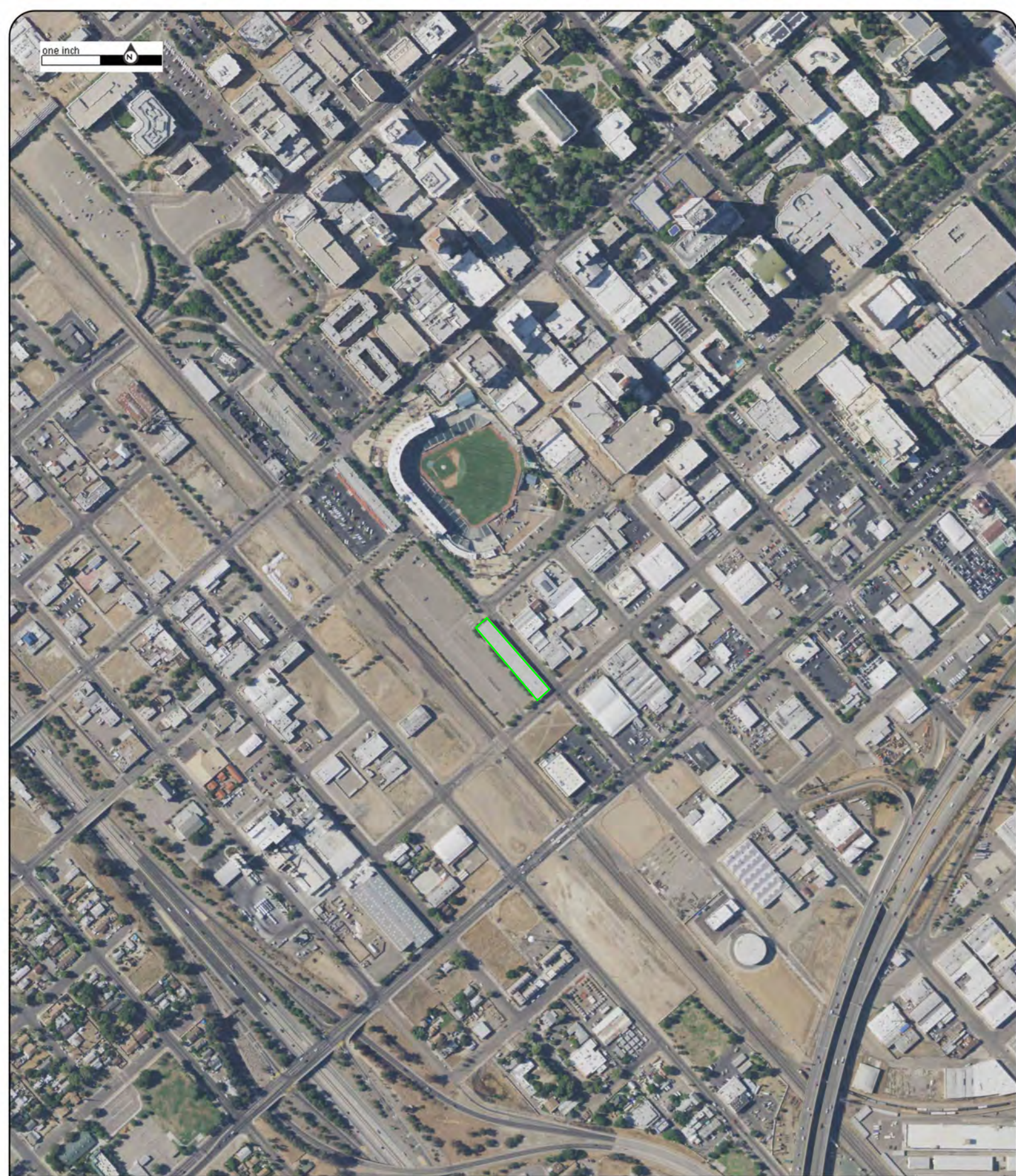

Year: 2016  
Source: USDA  
Scale: 1" = 500'  
Comment:

Address: 735 H Street, Fresno, CA  
Approx Center: -119.78960873,36.72981231

Order No: 22061401176





one inch

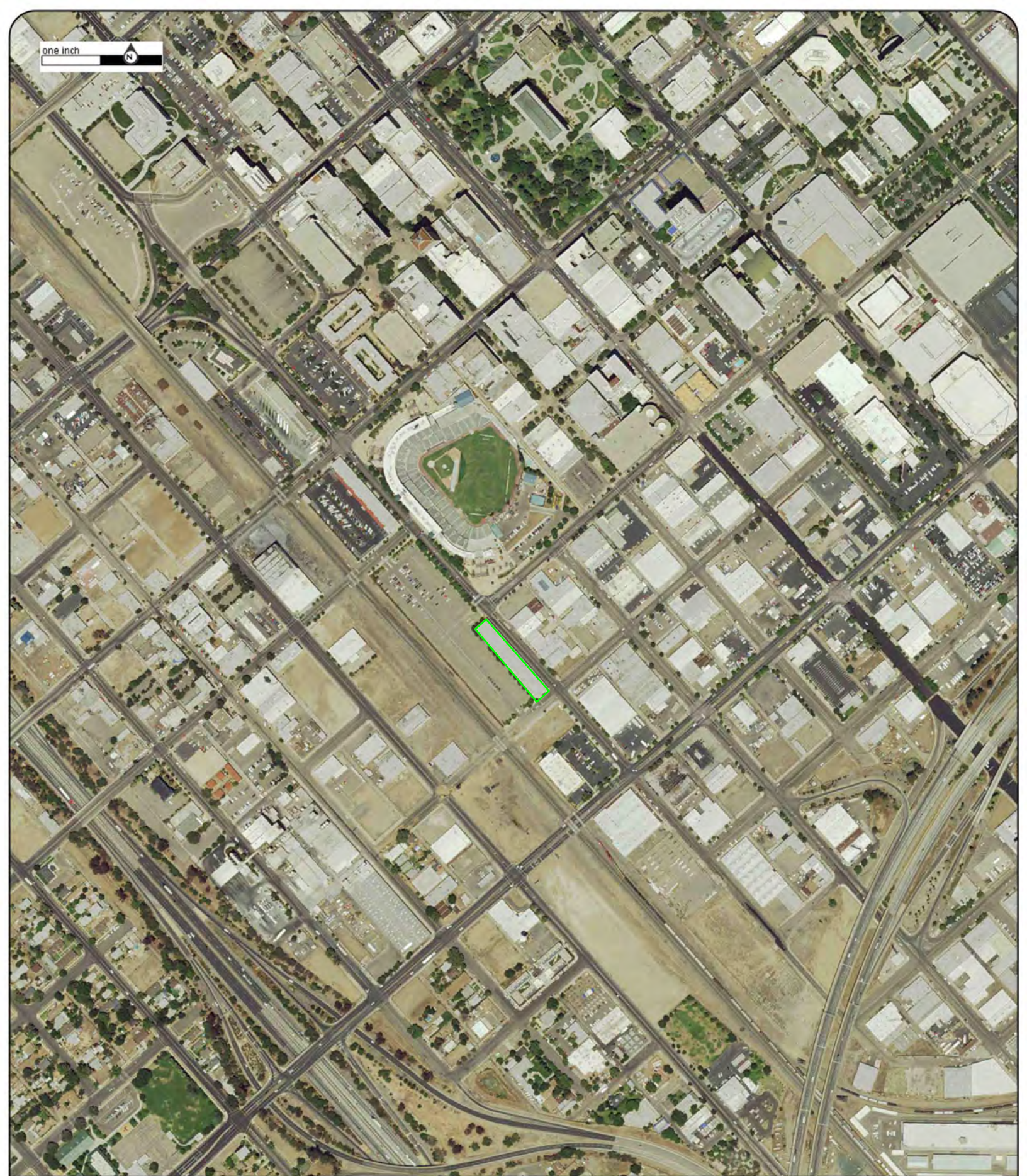

Year: 2014  
Source: USDA  
Scale: 1" = 500'  
Comment:

Address: 735 H Street, Fresno, CA  
Approx Center: -119.78960873,36.72981231

Order No: 22061401176





one inch



Year: 2012  
Source: USDA  
Scale: 1" = 500'  
Comment:

Address: 735 H Street, Fresno, CA  
Approx Center: -119.78960873,36.72981231

Order No: 22061401176





one inch

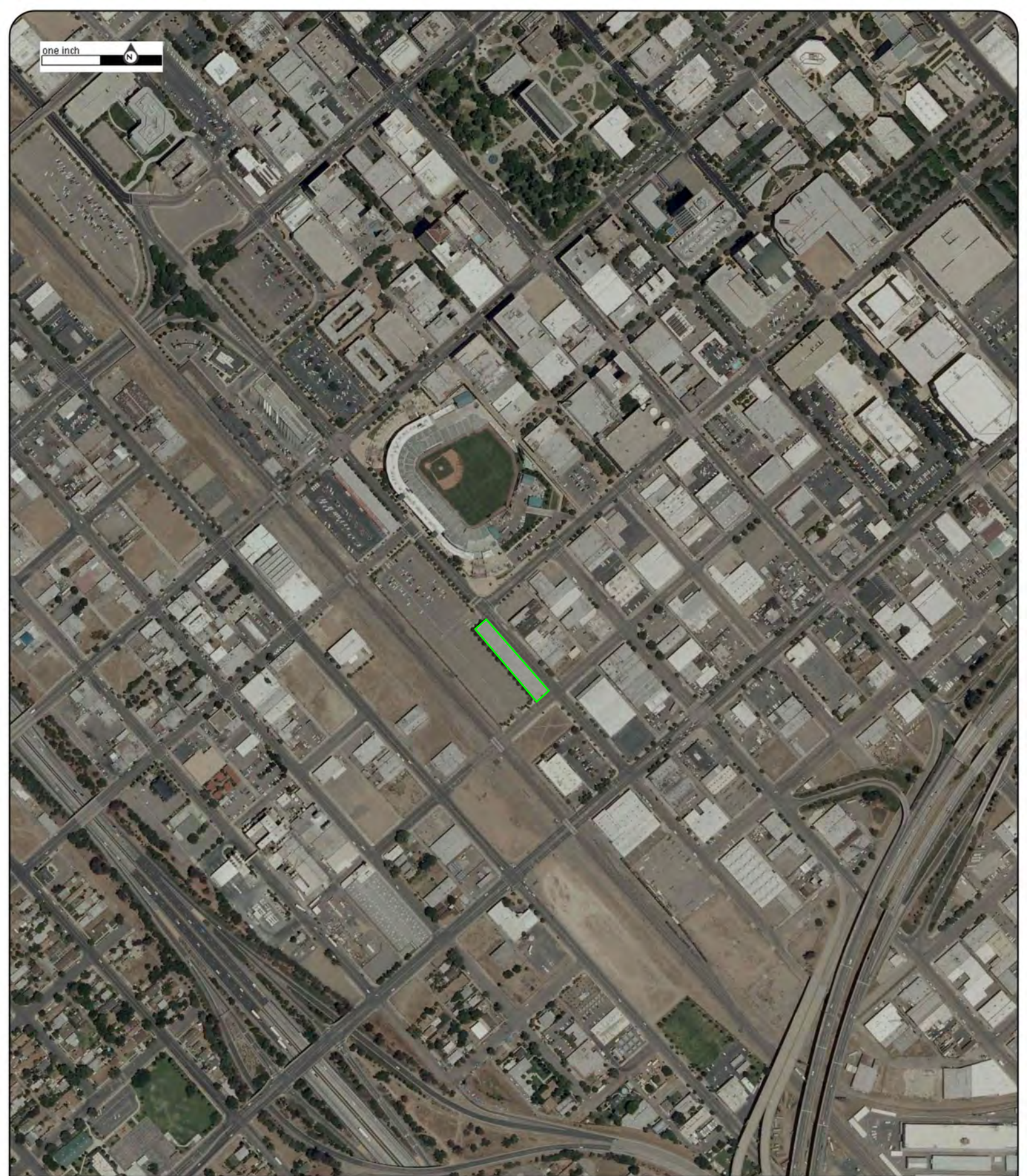

Year: 2010  
Source: USDA  
Scale: 1" = 500'  
Comment:

Address: 735 H Street, Fresno, CA  
Approx Center: -119.78960873,36.72981231

Order No: 22061401176





one inch



Year: 2006  
Source: USDA  
Scale: 1" = 500'  
Comment:

Address: 735 H Street, Fresno, CA  
Approx Center: -119.78960873,36.72981231

Order No: 22061401176





one inch

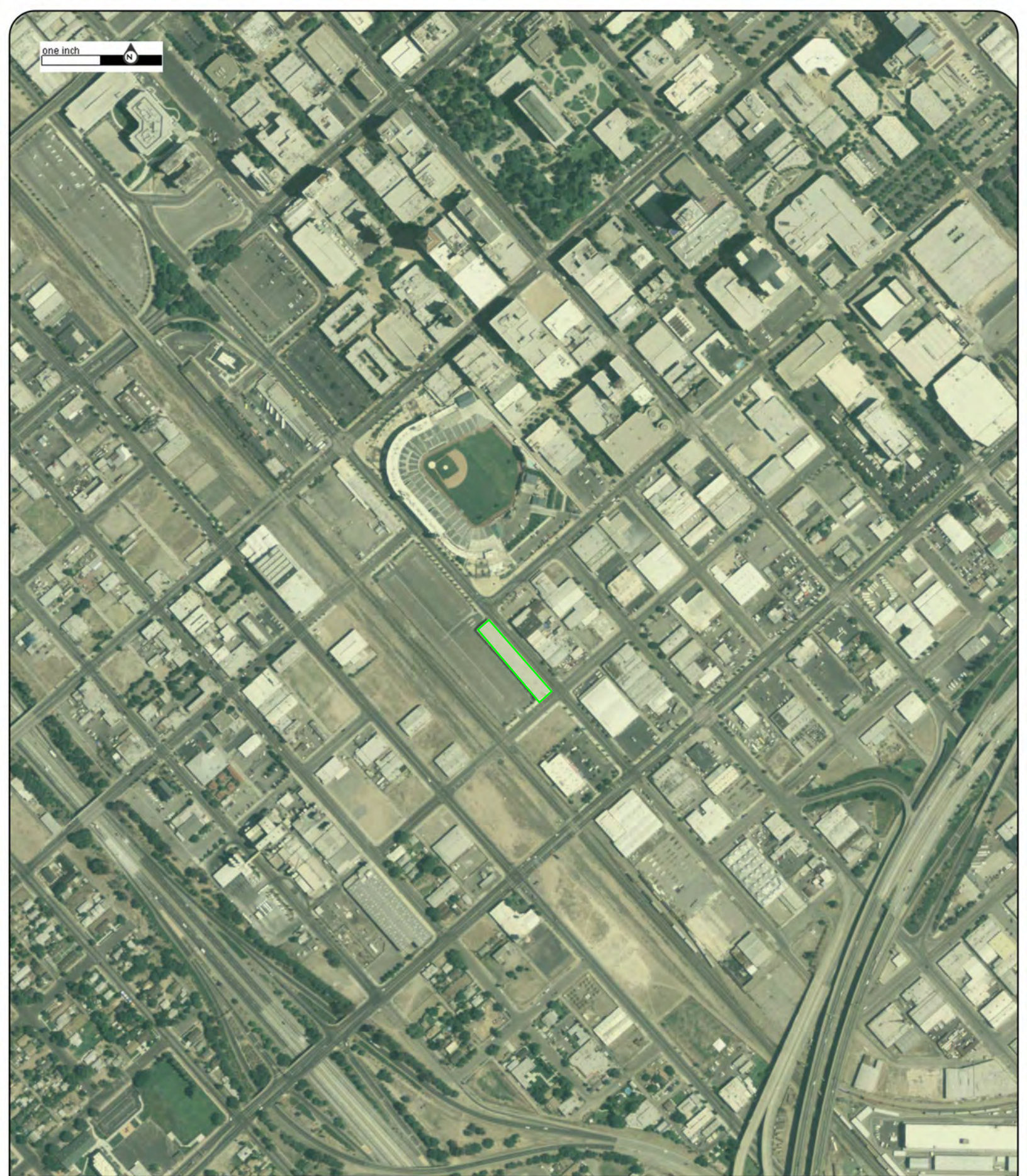

Year: 2005  
Source: USDA  
Scale: 1" = 500'  
Comment:

Address: 735 H Street, Fresno, CA  
Approx Center: -119.78960873,36.72981231

Order No: 22061401176





one inch



Year: 1998  
Source: USGS  
Scale: 1" = 500'  
Comment:

Address: 735 H Street, Fresno, CA  
Approx Center: -119.78960873,36.72981231

Order No: 22061401176





one inch



Year: 1994  
Source: USGS  
Scale: 1" = 500'  
Comment: Best Copy Available

Address: 735 H Street, Fresno, CA  
Approx Center: -119.78960873,36.72981231

Order No: 22061401176



one inch



Year: 1984  
Source: NASA  
Scale: 1" = 500'  
Comment:

Address: 735 H Street, Fresno, CA  
Approx Center: -119.78960873,36.72981231

Order No: 22061401176





one inch



Year: 1975  
Source: NASA  
Scale: 1" = 500'  
Comment:

Address: 735 H Street, Fresno, CA  
Approx Center: -119.78960873,36.72981231

Order No: 22061401176





one inch



Year: 1972  
Source: USGS  
Scale: 1" = 500'  
Comment:

Address: 735 H Street, Fresno, CA  
Approx Center: -119.78960873,36.72981231

Order No: 22061401176





one inch



Year: 1962  
Source: USGS  
Scale: 1" = 500'  
Comment:

Address: 735 H Street, Fresno, CA  
Approx Center: -119.78960873,36.72981231

Order No: 22061401176





one inch



Year: 1957  
Source: ASCS  
Scale: 1" = 500'  
Comment:

Address: 735 H Street, Fresno, CA  
Approx Center: -119.78960873,36.72981231

Order No: 22061401176





one inch



Year: 1946  
Source: USGS  
Scale: 1" = 500'  
Comment:

Address: 735 H Street, Fresno, CA  
Approx Center: -119.78960873,36.72981231

Order No: 22061401176





one inch



Year: 1937  
Source: FAIRCHILD  
Scale: 1" = 500'  
Comment:

Address: 735 H Street, Fresno, CA  
Approx Center: -119.78960873,36.72981231

Order No: 22061401176



## Appendix E2 HISTORICAL RECORDS – CITY DIRECTORY RECORDS (from ERIS)







---

CITY  
**DIRECTORY**

**Project Property:**     *Stantec BF H St Fresno, CA  
735 H Street  
Fresno,CA 93721*

**Project No:**            *822AR0107X.0001*

**Requested By:**         *Cardno Inc.*

**Order No:**             *22061401176*

**Date Completed:**      *June 21, 2022*

**Environmental Risk Information Services**

*A division of Glacier Media Inc.*

1.866.517.5204 | [info@erisinfo.com](mailto:info@erisinfo.com) | [erisinfo.com](http://erisinfo.com)

June 21, 2022  
RE: CITY DIRECTORY RESEARCH  
735 H Street  
Fresno,CA 93721

Thank you for contacting ERIS for an City Directory Search for the site described above. Our staff has conducted a reverse listing City Directory search to determine prior occupants of the subject site and adjacent properties. We have provided the nearest addresses(s) when adjacent addresses are not listed. If we have searched a range of addresses, all addresses in that range found in the Directory are included.

Note: Reverse Listing Directories generally are focused on more highly developed areas. Newly developed areas may be covered in the more recent years, but the older directories will tend to cover only the "central" parts of the city. To complete the search, we have either utilized the ACPL, Library of Congress, State Archives, and/or a regional library or history center as well as multiple digitized directories. These do not claim to be a complete collection of all reverse listing city directories produced.

ERIS has made every effort to provide accurate and complete information but shall not be held liable for missing, incomplete or inaccurate information. To complete this search we used the general range(s) below to search for relevant findings. If you believe there are additional addresses or streets that require searching please contact us at 866-517-5204.

**Search Criteria:**

BEG-1000 of H St  
1500-2000 of Mono St

**Search Notes:**

## Search Results Summary

Date	Source	Comment
2020	DIGITAL BUSINESS DIRECTORY	
2016	DIGITAL BUSINESS DIRECTORY	
2013	DIGITAL BUSINESS DIRECTORY	
2008	DIGITAL BUSINESS DIRECTORY	
2003	DIGITAL BUSINESS DIRECTORY	
1999	DIGITAL BUSINESS DIRECTORY	
1995	HAINES	
1990	HAINES	
1985	HAINES	
1980	HAINES	
1975	HAINES	
1970	PACIFIC TELEPHONE	
1965	PACIFIC TELEPHONE	
1960	PACIFIC TELEPHONE	
1955	PACIFIC TELEPHONE	
1951-52	POLKS	
1947	POLKS	
1942	POLKS	
1937	POLKS	
1932	POLKS	
1927	POLKS	

### Environmental Risk Information Services

A division of Glacier Media Inc.

1.866.517.5204 | [info@erisinfo.com](mailto:info@erisinfo.com) | [erisinfo.com](http://erisinfo.com)

108 **J A...**AUTOMOBILE REPAIRING & SERVICE  
 108 **J A AUTO REPAIR & GLASS...**TOWING MOTORHOMES  
 108 **J & A...**AUTOMOBILE REPAIRING & SERVICE  
 202 **GARCIA TIRE SHOP...**TIRE-RETREADING/REPAIR-EQPT/SUPLS (WHLS)  
 202 **GARCIA TIRE SHOP...**TIRE-RETREADING & REPAIRING  
 225 **WHIRLWIND CAR WASH-CHEVRON...**ALTERNATIVE FUELS  
 225 **WHIRLWIND CAR WASH-CHEVRON...**SERVICE STATIONS-GASOLINE & OIL  
 225 **WHIRLWIND CAR WASH-CHEVRON...**CAR WASHING & POLISHING  
 225 **WHIRLWIND CAR WASH-CHEVRON...**MANUFACTURERS DISTRS & INDL  
 PRODUCTS  
 315 **INTEGRATED GRAIN & MILLING...**POULTRY SERVICES (WHLS)  
 320 **SADLER'S OFFICE SUPPLY & PTG...**FEDERAL GOVERNMENT CONTRACTORS  
 320 **SADLER'S OFFICE SUPPLY & PTG...**OFFICE FURNITURE & EQUIP-MFRS  
 320 **SADLER'S OFFICE SUPPLY & PTG...**OFFICE SUPPLIES  
 320 **SADLER'S OFFICE SUPPLY & PTG...**COPYING & DUPLICATING MACHINES &  
 SUPLS  
 401 **MOUNTAIN CASCADE...**NEW SINGLE-FAMILY HSNG CONSTR (EXC FOR-SALE BLDRS)  
 436 **DUARTE'S TIRE SVC...**TIRE-DEALERS-RETAIL  
 630 **BEST EQUIPMENT & SUPPLIES CO...**ICE MAKING EQUIPMENT & MACHINES  
 (WHLS)  
 630 **BEST EQUIPMENT & SUPPLIES CO...**RESTAURANT EQUIPMENT & SUPPLIES  
 (WHLS)  
 631 **SMART FINAL EXTRA!**GROCERS-RETAIL  
 631 **SMART & FINAL...**CHEESE PROCESSORS (MFRS)  
 631 **SMART & FINAL...**GROCERS-WHOLESALE  
 631 **SMART & FINAL...**GROCERS-RETAIL  
 631 **SMART & FINAL...**CONVENIENCE STORES  
 704 **ADVENTURE FITNESS LLC...**HEALTH CLUBS STUDIOS & GYMNASIUMS  
 740 **ANZULA...**SALT-WHOLESALE  
 911 **FRESNO CITY...**FEDERAL GOVERNMENT CONTRACTORS  
 911 **TRAUMA INTERVENTION PROGRAMS...**CRISIS INTERVENTION SERVICE

NO LISTING FOUND

0 ACE PARKING...PARKING STATIONS & GARAGES  
 108 J & A...AUTOMOBILE REPAIRING & SERVICE  
 202 GARCIA TIRE SHOP...TIRE-RETREADING/REPAIR-EQPT/SUPLS (WHLS)  
 202 GARCIA TIRE SHOP...TIRE-RETREADING & REPAIRING  
 225 WHIRLWIND CAR WASH-CHEVRON...SERVICE STATIONS-GASOLINE & OIL  
 225 WHIRLWIND CAR WASH-CHEVRON...CAR WASHING & POLISHING  
 240 AGAPE LOPEZ AUTO REPAIR...AUTOMOBILE REPAIRING & SERVICE  
 308 CALI BEATS...NONCLASSIFIED ESTABLISHMENTS  
 315 INTEGRATED GRAIN & MILLING...POULTRY SERVICES (WHLS)  
 320 SADLER'S OFFICE SUPPLY & PTG...OFFICE SUPPLIES  
 320 SADLER'S OFFICE SUPPLY & PTG...OFFICE FURNITURE & EQUIP-MFRS  
 401 MOUNTAIN CASCADE...NEW SINGLE-FAMILY HSNG CONSTR (EXC FOR-SALE BLDRS)  
 436 DUARTE'S TIRE SVC...TIRE-DEALERS-RETAIL  
 476 SHOP-N-GO...GROCERS-RETAIL  
 555 BIG SAVE...VARIETY STORES  
 630 BEST EQUIPMENT & SUPPLIES CO...RESTAURANT EQUIPMENT & SUPPLIES  
 (WHLS)  
 631 SMART & FINAL...GROCERS-RETAIL  
 631 SMART & FINAL...GROCERS-WHOLESALE  
 710 WESTERN CASKET MFG CO...CASKETS (WHLS)  
 740 ANZULA...HEALTH SERVICES  
 911 ALISA ANN RUCH BURN FNDTN...RESEARCH & DEVMTNT-SOCIAL SCIENCES &  
 HUMANITIES  
 911 FRESNO FIRE DEPT...FIRE DEPARTMENTS  
 911 FRESNO FIRE DEPT...FEDERAL GOVERNMENT CONTRACTORS  
 911 TRAUMA INTERVENTION PROGRAMS...CRISIS INTERVENTION SERVICE

NO LISTING FOUND



0 BIOLA FIRE STATION...FIRE DEPARTMENTS  
108 J & A...AUTOMOBILE REPAIRING & SERVICE  
202 GARCIA TIRE SHOP...TIRE-RETREADING/REPAIR-EQPT/SUPLS (WHLS)  
205 SALS AUTO SVC...AUTOMOBILE REPAIRING & SERVICE  
205 SALS AUTO SVC...BRAKE SERVICE  
225 WHIRLWIND CAR WASH-CHEVRON...SERVICE STATIONS-GASOLINE & OIL  
315 AB AG SVC INC...SERVICES NEC  
320 SADLER'S OFFICE SUPPLY & PTG...OFFICE SUPPLIES  
320 SADLER'S OFFICE SUPPLY & PTG...OFFICE FURNITURE & EQUIP-MFRS  
436 DUARTE'S TIRE SVC...TIRE-DEALERS-RETAIL  
476 SHOP-N-GO...GROCERS-RETAIL  
476 SHOP-N-GO...CONVENIENCE STORES  
555 BIG SAVE...VARIETY STORES  
631 SMART & FINAL...GROCERS-WHOLESALE  
631 SMART & FINAL...GROCERS-RETAIL  
710 WESTERN CASKET MFG CO...CASKETS-MANUFACTURERS  
911 ALISA ANN RUCH BURN FNDTN...FOUNDATION-EDUC PHILANTHROPIC  
RESEARCH  
911 FRESNO FIRE DEPT...FIRE DEPARTMENTS  
911 FRESNO FIRE DEPT...FEDERAL GOVERNMENT CONTRACTORS

NO LISTING FOUND

108 **AUTO REPAIR LEAL**...AUTOMOBILE REPAIRING & SERVICE  
 108 **AUTO REPAIR LEAL**...GENERAL AUTO REPAIR  
 108 **J & A**...GENERAL AUTO REPAIR  
 108 **PRO AUTO NATION**...NCLASSIFIABLE ESTAB  
 202 **GARCIA TIRE SHOP**...WHOL AUTO PARTS/SUPPLIES  
 202 **GARCIA TIRE SHOP**...MOTOR VH SUPS & PRT  
 205 **SALS AUTO SVC**...BRAKE SERVICES  
 225 **WHIRLWIND CAR WASH**...CAR WASHING & POLISHING  
 225 **WHIRLWIND CAR WASH-CHEVRON**...CAR WASHING & POLISHING  
 225 **WHIRLWIND CAR WASH-CHEVRON**...GASOLINE SV STATION  
 240 **BELL-AIRE HEATING & COOLING**...AIR CONDITIONING REP  
 240 **BELL-AIRE HEATING & COOLING**...AIR CONDITIONING CONTRACTORS &  
 SYSTEMS  
 240 **T JS BARBEQUE & MORE**...BARBECUE  
 240 **T JS BARBEQUE & MORE**...BARBEQUE MENU  
 308 **A C QUALITY CARS**...USED CAR DEALERS  
 308 **A C QUALITY CARS**...AUTOMOBILE DEALERS-USED CARS  
 315 **IGM**...GRAIN PROCESSING  
 320 **SADLERS OFFICE SUPPLY**...OFFICE FRN EX WOOD  
 320 **SADLERS PRINT CTR**...OFFICE SUPPLIES  
 330 **LETS TAKE A BREAK CAFE**...RESTAURANTS  
 340 **EDS RADIATOR SVC**...AUTOMOBILE REPAIRING & SERVICE  
 403 **U S AIR CONDITIONING DISTRS**...HEATING,AIR COND CONT  
 403 **U S AIR CONDITIONING DISTRS**...AIR CONDITIONING CONTRACTORS & SYSTEMS  
 403 **US AIRCONDITIONING DISTRS**...WHOL HEAT/AIR COND EQUIPMENT/SUPPLIES  
 WHOL REFRIGERATIO  
 436 **DUARTES TIRE SVC**...TIRE-DEALERS-RETAIL  
 436 **DUARTES TIRE SVC**...AUTOMOTIVE TIRES  
 476 **SNJ MINI MART**...CONVEN STORES CHAIN  
 476 **SNJ MINI MART**...CONVENIENCE STORES  
 545 **VALLEY FURNITURE REFINISHING**...FURNITURE-REPAIRING & REFINISHING  
 555 **BIG SAVE**...VARIETY STORES  
 630 **AAL OFFICE FURNITURE & PANEL**...OFF,PUBLIC BLDG FURN  
 630 **AAL OFFICE FURNITURE SVC**...OFFICE FURNITURE & EQUIP-USED  
 630 **INTERNATIONAL PAPER**...WHOL PRINTING/WRITING PAPER  
 631 **SMART & FINAL**...GROCERY STORES  
 702 **VARGAS AUTO REPAIR**...GENERAL AUTO REPAIR  
 702 **VARGAS AUTO REPAIR**...AUTOMOBILE REPAIRING & SERVICE  
 704 **A JS CUSTOMS**...AUTO BODY REPAIR  
 704 **DREAMLINE FURNITURE MFG**...FURNITURE-DEALERS-WHOLESALE  
 710 **WESTERN CASKET CO**...MFG BURIAL CASKETS  
 710 **WESTERN CASKET MFG CO**...BURIAL CASKETS  
 710 **WESTERN CASKET MFG CO**...CASKETS-MANUFACTURERS  
 728 **COLIMA BODY SHOP**...AUTOMOBILE BODY-REPAIRING & PAINTING  
 951 **CHERTA FARMS**...FARMS

NO LISTING FOUND

108 AUTO REPAIR LEAL...ENGINE REPAIR  
108 J & A...ENGINE REPAIR  
202 GARCIA TIRE SHOP  
205 ED PARMETER BRAKE & WHEEL SVC...ELECTRICAL SERVICES  
212 ACME MACHINE SHOP...MACHINE AND OTHER JOB SHOP WORK  
225 WHIRLWIND CAR WASH  
240 BELL-AIRE HEATING & COOLING  
240 SPACE-AIRE CO  
240 TOTAL COMFORT SYSTEM  
315 INTEGRATED GRAIN & MILLING  
315 VALLEY DAIRY SVC  
320 PACIFIC WHOLESALE  
330 LETS TAKE A BREAK CAFE...STEAK AND BARBECUE RESTAURANTS  
340 ED'S RADIATOR SVC...FRAME AND FRONT END REPAIR SERVICES  
401 KALASHIAN LAND & FARM CO  
403 PAMECO AIRE  
403 PAMECO-AIRE...REFRIGERATED BEVERAGE DISPENSERS  
461 EXPRESS FURNITURE WAREHOUSE  
476 BELMONT & H ST MINI MART  
555 DOLLAR WORLD  
630 AAA LIQUIDATORS  
630 AAL LIQUIDATORS  
630 AAL OFFICE FURN PANEL  
630 AAL OFFICE FURNITURE SVC  
631 SMART & FINAL  
752 WESTERN CONSTRUCTION SPECIALTS  
951 CHERTA FARMS

NO LISTING FOUND

108 FRESNO ENGINE AUTO REPAIR...GENERAL AUTOMOTIVE REPAIR SHOPS  
 108 J & A...GENERAL AUTOMOTIVE REPAIR SHOPS  
 202 KP AUTO PARTS...AUTO AND HOME SUPPLY STORES  
 205 PARMETER ED BRAKE & WHEEL SERVICE...AUTOMOTIVE REPAIR SHOPS,  
 NEC  
 212 ACME MACHINE SHOP...INDUSTRIAL MACHINERY, NEC  
 225 WHIRLWIND CAR WASH...TOP AND BODY REPAIR AND PAINT SHOPS  
 240 BELL AIRE HEATING & COOLING...PLUMBING, HEATING, AIR-CONDITIONING  
 240 SPACE AIRE CO  
 249 CENTRAL COLOR GRAPHICS...COMMERCIAL PRINTING, LITHOGRAPHIC  
 308 AC QUALITY CARS...USED CAR DEALERS  
 315 ZACKY FARMS AFTER 5 PM CALL FEED DISPATCHER  
 315 ZACKY FARMS AFTER 5 PM CALL FRYER SERVICE  
 315 ZACKY FARMS AFTER 5 PM CALL GENERAL MANAGER  
 315 ZACKY FARMS AFTER 5 PM CALL PURCHASING  
 320 MORGAN MUSIC & AMUSEMENT...MANUFACTURING INDUSTRIES, NEC  
 340 EDS RADIATOR SERVICE INC...AUTOMOTIVE SERVICES, NEC  
 401 KALASHIAN LAND & FARM CO...DEHYDRATED FRUITS, VEGETABLES, SOUPS  
 418 SACRAMENTO CASKET CO...BURIAL CASKETS  
 436 DUARTES TIRES  
 476 BELMONT & H ST MINI MART...GROCERY STORES  
 555 ACE TRANS STATE TIRE INC  
 555 TRANS STATE TIRE  
 631 SMART & FINAL...GROCERIES AND RELATED PRODUCTS, NEC  
 702 JUANS AUTO REPAIR...GENERAL AUTOMOTIVE REPAIR SHOPS  
 704 ANTHONY MARK TRANSMISSION...AUTOMOTIVE TRANSMISSION REPAIR  
 SHOPS  
 704 G & M COLD WATER SYSTEMS  
 704 HI PERFORMANCE AUTO REPAIR PLUS...GENERAL AUTOMOTIVE REPAIR  
 SHOPS  
 710 CALIF CYLINDER HEAD & MOTOR WELDING...GENERAL AUTOMOTIVE  
 REPAIR SHOPS  
 735 FALCON ENTERPRISES OF FRESNO INC...BUSINESS SERVICES, NEC  
 735 FRESNO TIRE DISPOSAL  
 752 A 1 IRON WORKS...ARCHITECTURAL METALWORK  
 951 CHERTA FARMS...FIELD CROPS, EXCEPT CASH GRAIN

NO LISTING FOUND

401 KALASHIAN LAND & FARM  
537 XXXX  
550 FRESNO CMNTY FOOD  
553 XXXX  
555 ACE TRANS ST TIRE  
555 TRANS STATE TIRE  
630 XXXX  
631 SMART & FINAL  
704 WIRE WHEELS  
706 STEEL WHEELS  
710 CA CYLNR HEAD WLDG  
714 HI PRFMNC AUTO RPR  
728 XXXX  
735 XXXX  
739 XXXX  
740 XXXX  
752 EBONY AUTO RSTATN  
801 XXXX  
951 COLUMBIA MRKTG SERV  
951 HUNTLEY & MOORE FARMS  
1033 GREYHOUND BUS BGAGE  
1033 GREYHOUND MNTNC CTR

RANGE NOT LISTED

401 KALASHIAN PACKING CO  
537 XXXX  
553 XXXX  
555 XXXX  
630 TRANS STATE WHSL  
704 SHARP WIRE WHEELS  
706 XXXX  
710 HAROOTUNIAN SHOWCSE  
735 XXXX  
739 XXXX  
740 BOBS SUNRISE PRNTING  
740 K & C PRINTING  
740 RAMIREZ DON  
740 SUNRISE PRINTING  
741 XXXX  
752 ELECT PROCESS CHTRL  
752 GRAPH X PRINTING  
951 HOBBS PARSONS PROC  
1033 GREYHOUND BUS BGAGE  
1033 GREYHOUND BUS LOCTR  
1033 GREYHOUND MNTNC CTR

RANGE NOT LISTED

401 M K A MARKETING INC  
401 MOURADICK K AGRI  
537 XXXX  
630 TRANS ST WHLSL DSTB  
704 XXXX  
706 VUGLIA JOE ENTERPRS  
710 HAROOTUNIAN B SHWCS  
728 PETES FURN RFNSHNG  
735 XXXX  
739 XXXX  
740 XXXX  
741 XXXX  
752 DESIGNER SIGNS PRTG  
752 HAIGACO GRAPHICS  
951 HOBBS PARSONS PRDC  
1033 GREYHOUND BUS BGAGE  
1033 GREYHOUND BUS LOCTR  
1033 GREYHOUND BUS PCKGE

RANGE NOT LISTED

537 FRESNO ATMTV WAREHS  
630 TRANS ST WHLSL DSTB  
704 XXXX  
706 G P INDUSTRIES  
710 HAROOTUNIAN B CO  
728 PETES FURN RFNSHNG  
735 SLATER ANNEX STORE  
739 XXXX  
740 XXXX  
752 HAIG & CO  
951 HOBBS PARSONS CO  
1033 GREYHOUND BUS ADMN  
1033 GREYHOUND BUS BAGGE  
1033 GREYHOUND BUS CHRTR  
1033 GREYHOUND BUS FARE  
1033 GREYHOUND BUS FOUND  
1033 GREYHOUND BUS MNGR  
1033 GREYHOUND BUS PCKG  
1033 GREYHOUND EXPRSS SL

RANGE NOT LISTED



356	NEMI PRODUCTS CO
401	CALAVO GROWERS CAL
535	XXXX
537	FRESNO ATMTV WRHSE
555	SERVICE PAPER PROD
630	TRANS ST WHLSL DSTB
630	TRANS STATE WHOLES
704	DIRECT FURNTR FCTRY
710	HAROOTUNIAN B CO
728	US ELEVATOR CORP
735	SLATER ANNEX STORE
740	CIRCLE C MEAT CO
752	EAGLE TRANSFER CO
752	N A M C O
951	HOBBS PARSONS CO
1033	GREYHND BUS LN BGGE
1033	GREYHND BUS LN EXP
1033	GREYHOUND BUS LINES
1033	GREYHOUND LNS MNGR
1033	GREYHOUND LNS TCKT
1033	YOSEMITE PARK & CURRY

1428	XXXX
1517	XXXX
1745	XXXX
2060	DAY DAN PONTC LOT

356 ROYAL CROWN COLA BOTTLING CO  
401 CALAVO GROWERS OF CALIF  
555 SERVICE PAPER PRODUCTS  
630 FRESNO AUTOMOTIVE WAREHOUSE INC  
630 TRANS-STATE WHOLESALE DISTRS  
704 HARRIS AUTO PAINTING  
710 HAROOTUNIAN B SHOWCASE & FIXTURE CO  
735 BUTLER-JOHNSON CORP  
740 CIRCLE C MEAT CO  
752 EAGLE TRANSFER CO  
752 MACLEAN NEIL A CO INC  
951 HOBBS-PARSONS CO  
1033 CENTRAL CAB

1428 TAIRA LARRY S  
1517 SITTNER AUTO PAINTING  
1522 HASHIMOTO GOKI  
1745 A & A WHSLE FLORAL SUPPLIES  
2226 BRONSON OLGA

**1965****H ST**

SOURCE: PACIFIC TELEPHONE

401 CALAVO GROWERS OF CAL  
650 TRANS STATE WHSL DSTR  
704 A & M BODY WORKS  
704 HARRIS AUTO PAINTING  
710 HAROOTUNIAN B CO  
735 BUTLER JOHNSON CORP  
740 CROWN MEAT CO  
752 EAGLE TRANSFER CO  
752 MACLEAN N A CO INC  
926 FRESNO MALL TRAM  
951 HOBBS PARSONS CO  
1033 GREYHOUND BUS LINES  
1033 GREYHOUND POST HOUSES

**1965****MONO ST**

SOURCE: PACIFIC TELEPHONE

1437 ESTRADA MARIE  
1522 YAMAMOTO Y  
1745 A & A WHLSLE FLORISTS  
2122 MOTOR VEHICLE DEPT

**1960****H ST**

SOURCE: PACIFIC TELEPHONE

261 HOPPER MACHINE WORKS  
401 CALAVO GROWERS OF CAL  
401 FIGS INC  
555 MARKET WHOLESALE CO  
630 TRANS-STATE WHLSLE  
704 ALLENS BODY SHOP  
704 HARRIS AUTO PAINTING  
740 CROWN MEAT CO  
752 EAGLE TRANSFER CO  
760 FRS TOWEL & LINEN  
910 KLICINOVICH L  
910 LE ROY HOTEL  
951 HORRS PARSONS CO  
951 SO PAC CO AUTO SHOP  
951 SO PAC CO BAGGAGE RM  
951 SO PAC CO CAR REPAIR  
951 SO PAC CO CLAIMS ADJT  
951 SO PAC CO POLICE DEPT  
951 SO PAC CO ROUNDHOUSE  
951 SO PAC CO STORE DEPT  
951 SO PAC CO TICKFT OFC  
951 SOUTHERN PACIFIC CO  
951 SP CREW DISPATCHER  
951 SP STATION  
951 ST LOUIS-STHWSTRN RR  
1130 GREYHOUND LINES  
1133 DEPOT AUTO PARK

**1960****MONO ST**

SOURCE: PACIFIC TELEPHONE

1443 LUM BENSON  
1522 YOSHIKAWA B  
1745 FRS CHMBR OF COMMERCE  
1745 FRS JR CHMBR COMMERCE  
2122 MOTOR VEHICLE DEPT

**1955****H ST**

SOURCE: PACIFIC TELEPHONE

401 BETTER BUY WHOLESALE  
401 FIGS INC  
401 SANSTROM MFG CO  
553 JUSTESENS FOOD STORE  
553 VALCO LUMBER DISTR  
728 MODEL HOME FURNITURE  
740 PRIDE MEATS INC  
741 BRENTWOOD EGG CO  
752 EAGLE TRANSFER CO  
760 FRS LIBERTY LAUNDRIES  
760 ZELLERBACH PAPER CO  
806 GRAVEM INGLIS BAKING  
808 BILLS AUTO LAUNDRY  
910 KLICINOVICH L  
910 LE ROY HOTEL  
926 BLACK GLENN  
951 HOBBS PARSONS CO  
951 SOUTHERN PACIFIC CO  
951 SP CREW DISPATCHER  
1039 FRS CHAMBER OF COMMRC

**1955****MONO ST**

SOURCE: PACIFIC TELEPHONE

1443 SENSANO I  
1826 CROW L A & CO  
2122 MOTOR VEHICLE DEPT

0 FOWLER LUMBER CO  
 0 MONTEREY FRESNO PLANING MILL CO  
 0 SEQUOIA LUMBER CO  
 0 UNITED WAREHOUSE CO  
 0 VALLEY LUMBER CO  
 535 CAL PACKING CORP PLANT  
 553 JUSTESEN'S FOOD STORES  
 555 BETTER BUY WHOLESALE GROCERS  
 710 VACANT  
 739 VACANT  
 740 WASHINGTON MKT WHOLESALE JOBBERS INC MEATS  
 741 BRENTWOOD EGG CO  
 742 FAIRMONT ROOMS  
 742 WELLER IRENE MRS  
 752 EAGLE TRANSFER CO  
 756 VERDUN ROOMS  
 756 WILLIAMS ANNA MRS  
 760 FRESNO STEAM LAUNDRY  
 760 LIBERTY LINEN & TOWEL CO  
 804 FRESNO CANNERS OUTLET  
 804 GENTILE JR AUTO INDY  
 903 VACANT  
 910 LEROY HOTEL  
 916 VACANT  
 932 VACANT  
 940 MERINO JOS SAW FILER  
 950 AMRINE E B AUTO REPR  
 1018 CORK & BOTTLE LIQUOR STORE

1443 SENSANO PEDRO  
 1522 GONZALEZ JOSEPHINE MRS  
 1826 CROW LA & CO MACH SHOP  
 1940 UNIVERSAL ENTERPRISES WAR SURPLUS  
 1945 BRITTSAN MOTORS  
 2122 STATE DEPT OF MOTOR VEHICLES ( DIV OF REGISTRATION )

0 FOWLER LBR CO  
0 MONTEREY FRESNO PLANING MILL CO  
0 SEQUOIA LBR CO  
0 UNITED WAREHOUSE CO  
0 VALLEY LUMBER CO  
308 GARABEDIAN LEO  
401 VACANT  
535 CAL PACKING CORP PLANT  
553 JUSTESEN'S FOOD STORES  
555 BETTER BUY WHOLESALE GROCERS  
710 VALLEY FOUNDRY & MACH WKS  
740 ZARCONE MEAT CO  
741 UNITED FAIRWAY PRODUCE CO  
742 FAIRMONT HOTEL  
742 WELLER IRENE MRS  
752 EAGLE TRANSFER CO  
756 VERDUN ROOMS  
760 FRESNO STEAM LNDY  
760 LIBERTY LINEN & TOWEL CO  
762 WILLIAMS ANNA MRS  
903 SUPPLIERS INC WHOL STATIONERS  
910 LANE LENA MRS  
910 LE ROY HOTEL  
916 SCOYNI NICHOLAS  
916 VALLEY AMUSEMENT CO  
932 VACANT  
940 VACANT  
950 TRAVELERS BODY & FENDER WKS  
1018 CORK & BOTTLE LIQUOR STORE

1443 SENSANO PEDRO  
1522 SAMANO JOS  
1826 CROW LA & CO MACH SHOP  
1928 MERINO J F SAW FILER  
2039 ROBERTS D E

0 ALTA DIST LBR CO  
 0 FOWLER LBR CO  
 0 MONTEREYAFRESNO PLANING MILL  
 0 SEQUOIA LBR CO  
 0 UNITED WHSE CO  
 0 VALLEY LBR CO  
 308 GARABEDIAN LEO  
 401 VACANT  
 535 CAL PKG CORP PLANT 65  
 553 JUSTESEN'S FOOD STORE  
 555 BETTER BUY WHOL GROCERS  
 710 VALLEY FOUNDRY & MACH WKS  
 736 MILJARAK & VUICH RESTR  
 737 VACANT  
 739 CAL SPRAY CHEMICAL CORP  
 740 CENTRAL VALLEY MEAT CO  
 741 ARMOUR & CO WHOL MEATS  
 742 FAIRMONT HOTEL  
 742 WELLER IRENE MRS  
 752 EAGLE TRANSFER CO  
 755 VACANT  
 756 VERDUN ROOMS  
 760 FRESNO STEAM LAUNDRY  
 760 KOHLER STEAM LNDY  
 760 LIBERTY LINEN & TOWEL CO  
 775 ELBEE CO VENDING MACH  
 801 TERMINAL WAREHOUSE CO  
 833 PAC GUANO CO  
 903 VACANT  
 910 KLINOVICH LENA MRS  
 910 LEROY HOTEL  
 912 VACANT  
 915 VACANT  
 916 VACANT  
 926 DOWNTOWN DAY 'N NITE GARAGE & SERV STORE  
 932 VACANT  
 940 VACANT  
 950 ANGELICH MICHL GARAGE  
 1018 ROMANO A B BILLIARDS

1426 TAIRA TOMOTAKA  
 1522 GARCIA SAGRARIO  
 1826 CROW L A & CO MACH SHOP  
 1928 MERINO J J SAW FILER  
 2025 VACANT



0 FOWLER LBR CO  
 0 MONO ALTA DISTRICT LUMBER CO OFFICE  
 0 TULARE COUNTY LBR CO  
 0 UNITED WHS CO  
 0 VALLEY LUMBER CO  
 308 GARABEDIAN LEO  
 401 MEMORIE FRUIT CO FRUIT PKRS  
 535 CALIFORNIA PKG CORP PLANT 65  
 553 JUSTESEN'S FOOD STORES INC OFFICE  
 555 BETTER BUY WHOL GROCERS  
 701 JOHNS-MANVILLE INC ROOFING MAT  
 710 VALLEY FNDY & MACH WKS INC  
 726 SCHONFELD D H AUTO REPR  
 737 GERMAIN SEED & PLANT CO  
 738 CLECAK & VUICH RESTR  
 739 CALIFORNIA SPRAY CHEMICAL CORP  
 740 CROCKER HUFFMAN CO MEATS WHOL  
 741 ARMOUR & CO WHOL MEATS  
 742 FAIRMONT HOTEL  
 742 WELLER IRENE  
 752 EAGLE TRANSFER CO  
 752 PUBLIC WEIGHMASTER  
 754 DODGE TOWEL & LINEN SUPPLY CO  
 755 AMERICAN CYNANAMID & CHEMICAL CORP  
 756 PORTER STELLA A  
 756 VERDUN ROOMS  
 760 KOHLER STEAM LNDY  
 775 ELBEE CO VENDING MACHINES  
 800 VALLEY BEDDING & FURNITURE CO FACTY  
 801 AIR REDUCTION SALES CO OXYGEN  
 801 COAST DAKOTA FLOUR CO  
 801 HILLS BROS COFFEE CO  
 801 MONARCH FLOUR CO  
 801 PARAMOUNT SEED CO  
 801 TERMINAL WHS CO  
 831 VACANT  
 903 BOMBERGER SEED CO  
 904 VACANT  
 910 LEROY HOTEL  
 910 OBERMEYER JOHN  
 916 VACANT  
 928 VACANT  
 932 VACANT  
 940 VACANT  
 950 CUNNINGHAM R M GARAGE  
 1018 ROMANO A B BILLIARDS

1426 TAIRA TOMOTU  
 1517 DEVLIN-DREW CO SHOP  
 1522 OSCHITA JOS  
 1554 BARNUM M M MRS  
 1600 VACANT  
 1826 CROW L A & CO MACHINE SHOP  
 1832 STUART OXYGEN CO  
 1928 BORG PA BLKSMITH  
 1928 MALONE J L WELDER  
 1928 MERINO J J SAW FILER  
 2025 VACANT

DIRECTORY PAGE MISSING

1426	NEW WORLD THE JAPANESE DAILY
1426	TAIRA T
1517	DEVLIN-DREW CO SHTMTLWKS
1522	VACANT
1554	BARNUM M M MRS
1600	VALLEY FEED & FUEL CO
1606	MERCHANTS WAREHOUSE CO
1826	CROW L A MECH
1832	VACANT
1928	BORG P A BLKSMTH
2027	HYDE W J VENDING CACHINES

0 KERN ZELLERBACH PAPER CO  
 0 MONTEREY AV CENTRAL BLDG CO  
 0 MONTEREY AV LIBERTY BUILDING CO  
 0 MONTEREY AV PEARL INVESTMENT CO  
 0 MONTEREY FRESNO PLAN ING MILLS CO  
 0 SANTA CLARA AV MA DARY'S PLANING MILL  
 304 MARTIN R M  
 308 VACANT  
 346 RUBALCOVA JOS  
 352 HODGENS R B  
 360 VACANT  
 401 DAVIS L H & CO FRUIT PKRS  
 515 -25 CALIF PACKING CORP  
 555 CALIF POTTERY CO  
 614 WALT GEO  
 658 BYERS H  
 658 HEADLEE IDA MRS  
 658 MILLER HOUSE  
 658 MONO ALTA DIST LMBR CO  
 658 MONO AY TULARE COUNTY LUMBER CO  
 658 MONO UNITED WARE HOUSE CO  
 658 MONO VALLEY LMBR CO  
 710 VALLEY FOUNDRY & MACH WKS  
 733 VALLEY LMBR CO ROOF DEPT  
 735 JOHNS - MANVILLE INC ROOFING SUPPLIES  
 740 CLECAK M J RESTR  
 740 SAN JOAQUIN VALLEY MEAT CO  
 741 ARMOUR & CO WHOL MEATS  
 742 FAIRMONT HOUSE  
 742 WELLER IRENE MRS  
 752 EAGLE TRANSFER  
 752 PUBLIC WEIGHMASTER  
 755 LOS ANGELES SOAP CO  
 756 MECHANICS HOUSE  
 756 YASTRIEB BESSIE MRS.  
 760 KOHLER STEAM LAUNDRY  
 801 AIR REDUCTION SALES CO  
 801 BOMBERGER SEED CO  
 801 COAST DAKOTA FLOUR CO  
 801 TERMINAL WAREHOUSE CO  
 801 WEYBERG LEO J CO  
 801 WEYL - ZUCKERMAN & CO PRODUCE  
 801 WHOL RADIO SUPPLIES  
 806 VACANT  
 831 CALIF SPRAY - CHEMICAL CO  
 831 GERMAIN SEED & PLANT CO  
 904 VACANT  
 910 BEEBE D W  
 910 HOTEL MAYER  
 912 BEEBE D W SOFT DRINKS  
 916 VACANT  
 922 VACANT  
 928 VACANT  
 932 COMMERCIAL TRANSFER CO  
 932 GETZ M & CO SODA FOUNTAIN SUPPLIES  
 932 LINDE AIR PRODUCTS CO  
 932 MISSION DISTRIBUTORS FRUIT JUICES  
 932 PREST-O-LITE CO  
 932 UNION CARBIDE SALES CO  
 950 THALMAN A J  
 1016 VACANT

0 G MERCHANTS WARE HOUSE CO  
 1426 ORIENTAL  
 1516 FRINCHABOY ETIENNE  
 1517 FRINCHABOY ETIENNE AUTO BODY BLDR  
 1554 BARNUM MINNIE MRS  
 1826 CROW L A MACH  
 1832 VLACICH WM AUTO REPR  
 1928 BORG PA BLKSMTH  
 2027 BOYER C F & CO TIRES

# Appendix E3 HISTORICAL RECORDS – FIRE INSURANCE MAPS (from ERIS)





---

FIRE  
INSURANCE  
**MAPS**

**Project Property:** Stantec BF H St Fresno, CA  
735 H Street  
Fresno CA 93721

**Project No:** 822AR0107X.0001

**Requested By:** Cardno Inc.

**Order No:** 22061401176

**Date Completed:** June 15, 2022

Listed below, please find the results of our search for historic fire insurance maps from our in-house collection, performed in conjunction with your ERIS report.

<b>Date</b>	<b>City</b>	<b>State</b>	<b>Volume</b>	<b>Sheet Number(s)</b>
1970	Fresno	California	1	11, 12, 62, 63, 64, 9
1950	Fresno	California	1	11, 12, 62, 63, 64, 9
1948	Fresno	California	1	11, 12, 62, 63, 64, 9
1918	Fresno	California	1	11, 12, 62, 63, 64, 9
1906	Fresno	California		26, 27, 28, 43, 45
1898	Fresno	California		16, 17, 18, 4, 7, 8
1888	Fresno	California		13, 14, 16, 4
1885	Fresno	California		3, 4, 5
1885	Fresno	California		3, 4, 5

Individual Fire Insurance Maps for the subject property and/or adjacent sites are included with the ERIS environmental database report to be used for research purposes only and cannot be resold for any other commercial uses other than for use in a Phase I environmental assessment.

### **Environmental Risk Information Services**

*A division of Glacier Media Inc.*

1.866.517.5204 | [info@erisinfo.com](mailto:info@erisinfo.com) | [erisinfo.com](http://erisinfo.com)



# Fire Insurance Map



**1970**

Address: 735 H Street Fresno CA 93721

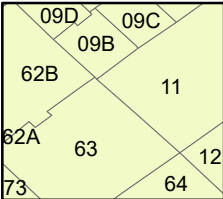
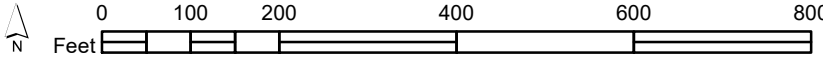

Map sheet(s):  
Volume 1: 11,12,62,63,64,9;

Order Number 22061401176





# Fire Insurance Map

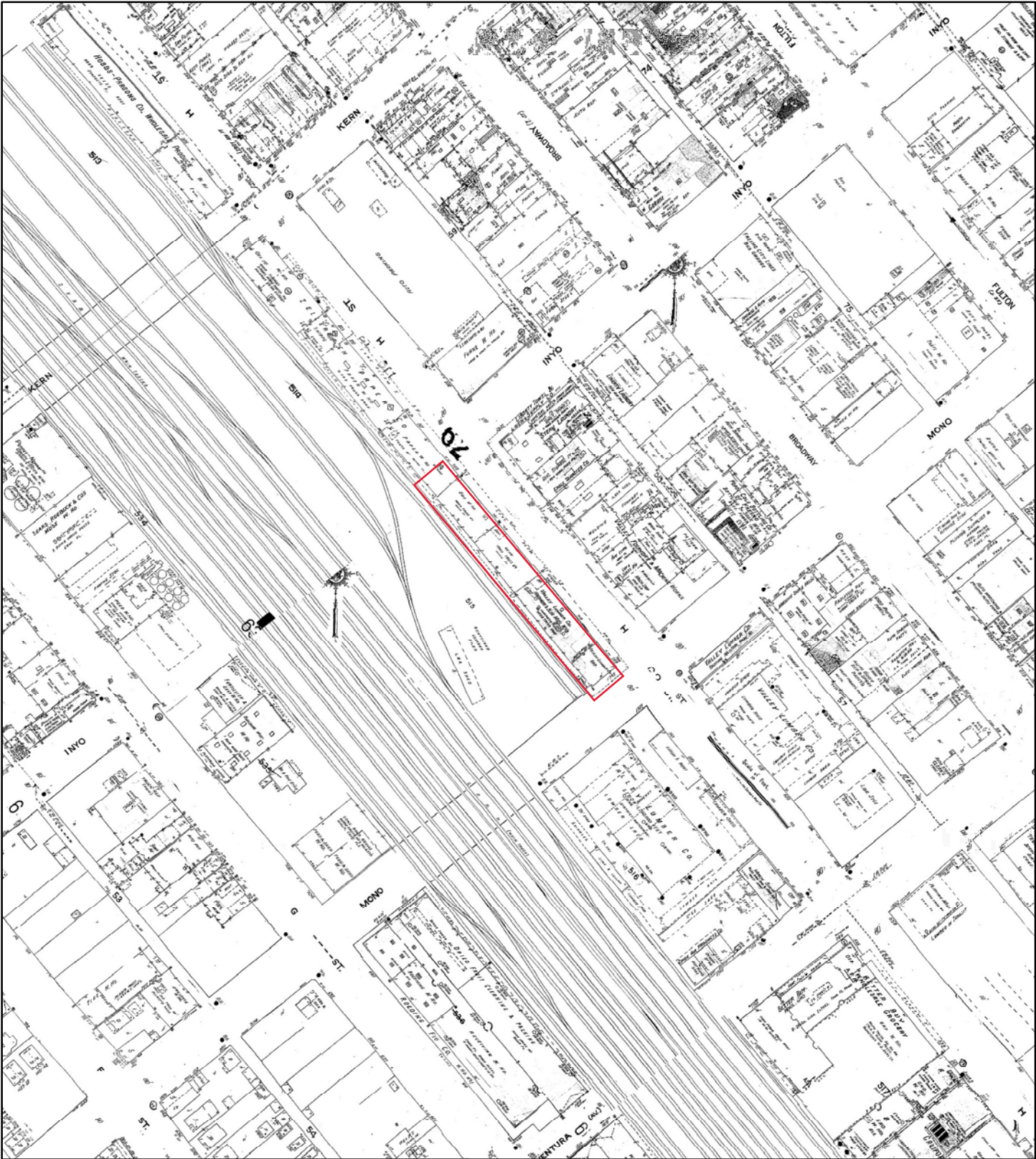

**1950**

Address: 735 H Street Fresno CA 93721

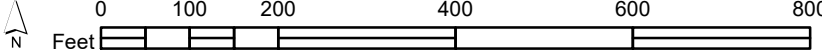

61A09A09B 09D10C			
	09C		
62A		11	
62B	63		12
73		64	

Map sheet(s):  
Volume 1: 11,12,62,63,64,9;

Order Number 22061401176





# Fire Insurance Map

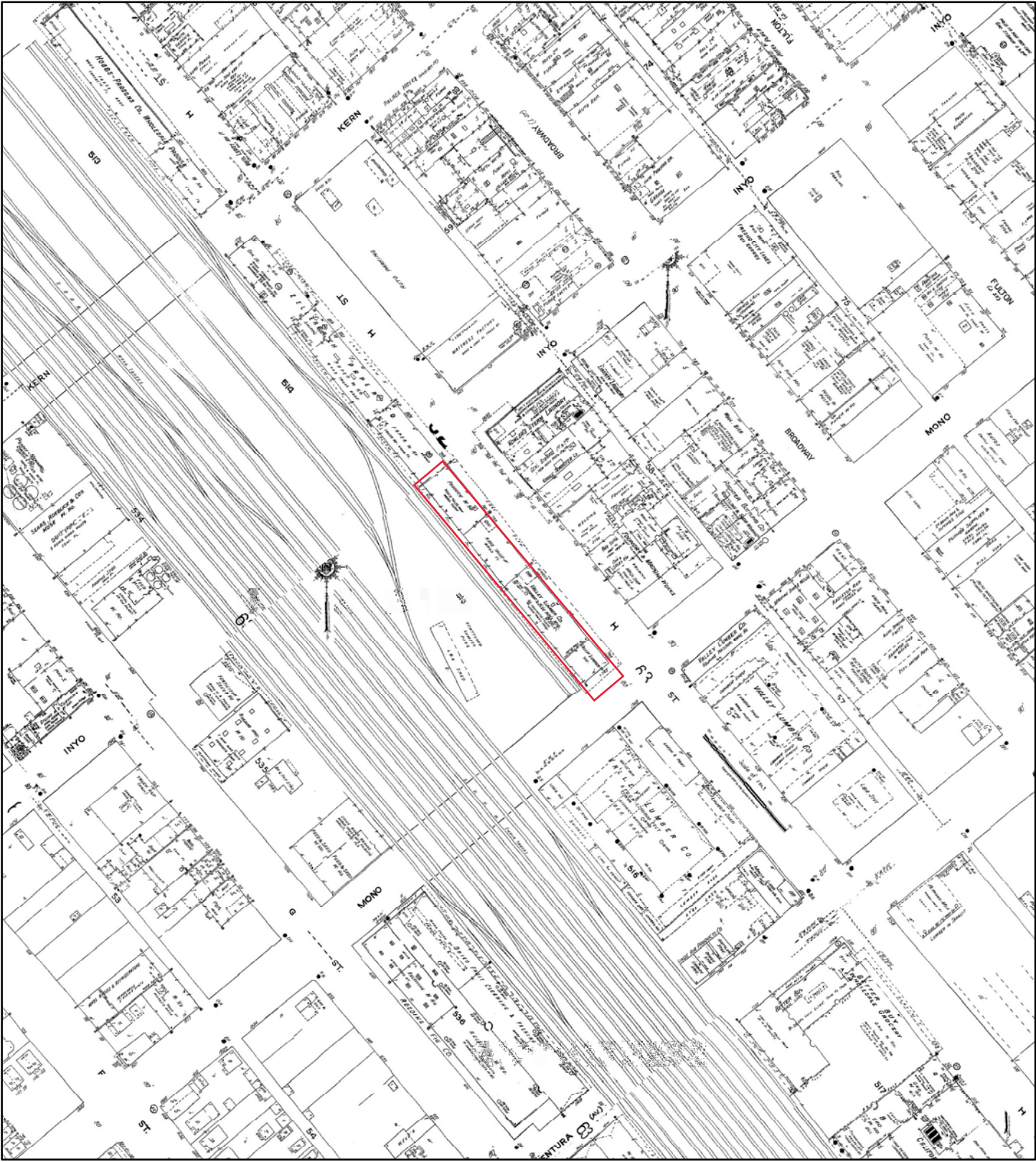

**1948**

Address: 735 H Street Fresno CA 93721

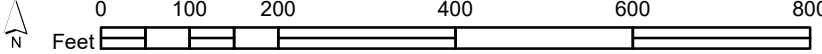

61A	09A	09B	09D	10C
			09C	
	62A			11
62B		63		12
73				64

Map sheet(s):  
Volume 1: 11,12,62,63,64,9;

Order Number 22061401176









# Fire Insurance Map

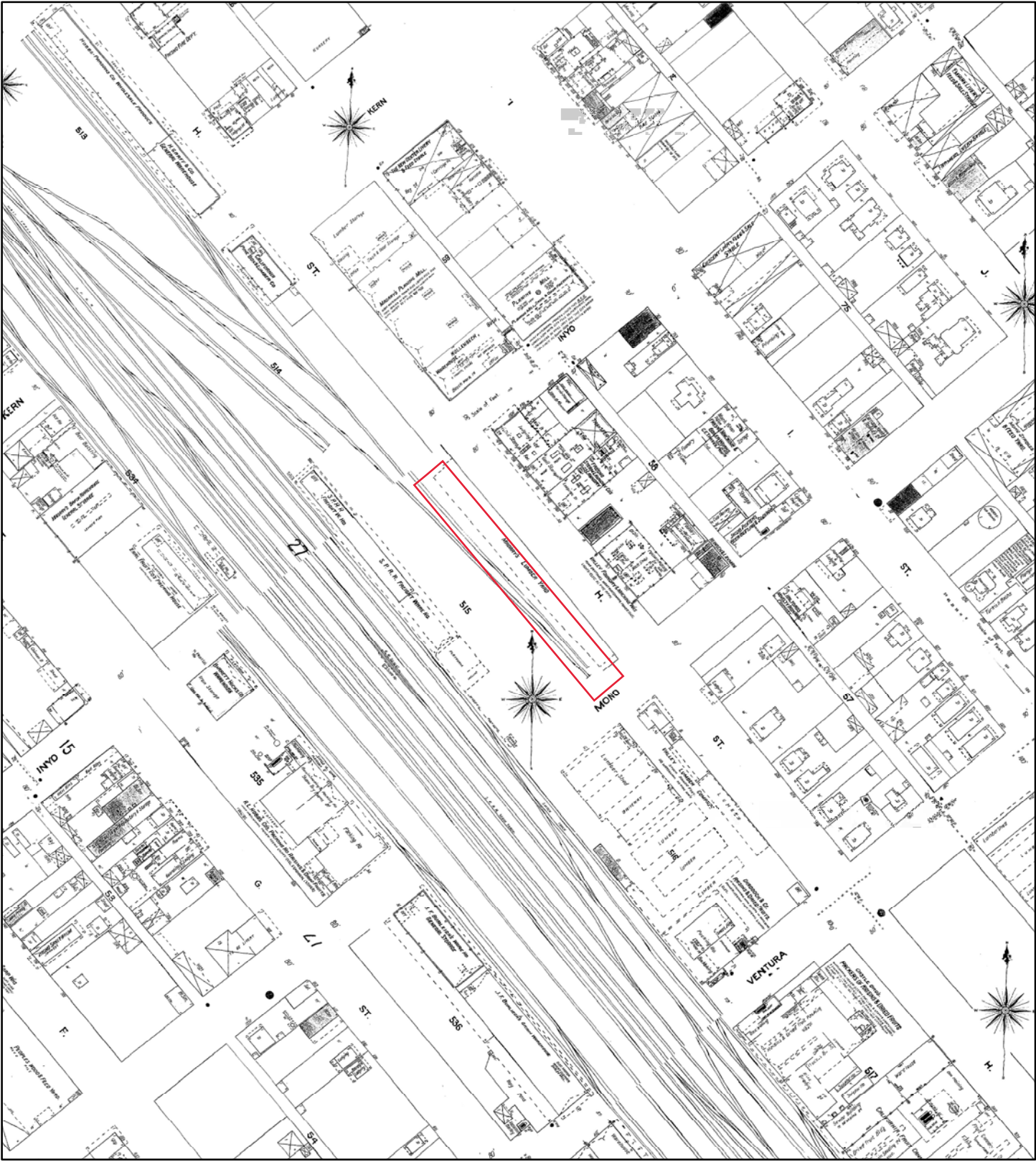

**1906**

Address: 735 H Street Fresno CA 93721

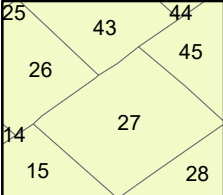
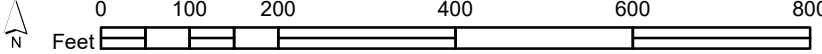

Map sheet(s):  
Volume NA: 26,27,28,43,45;

Order Number 22061401176



# Fire Insurance Map

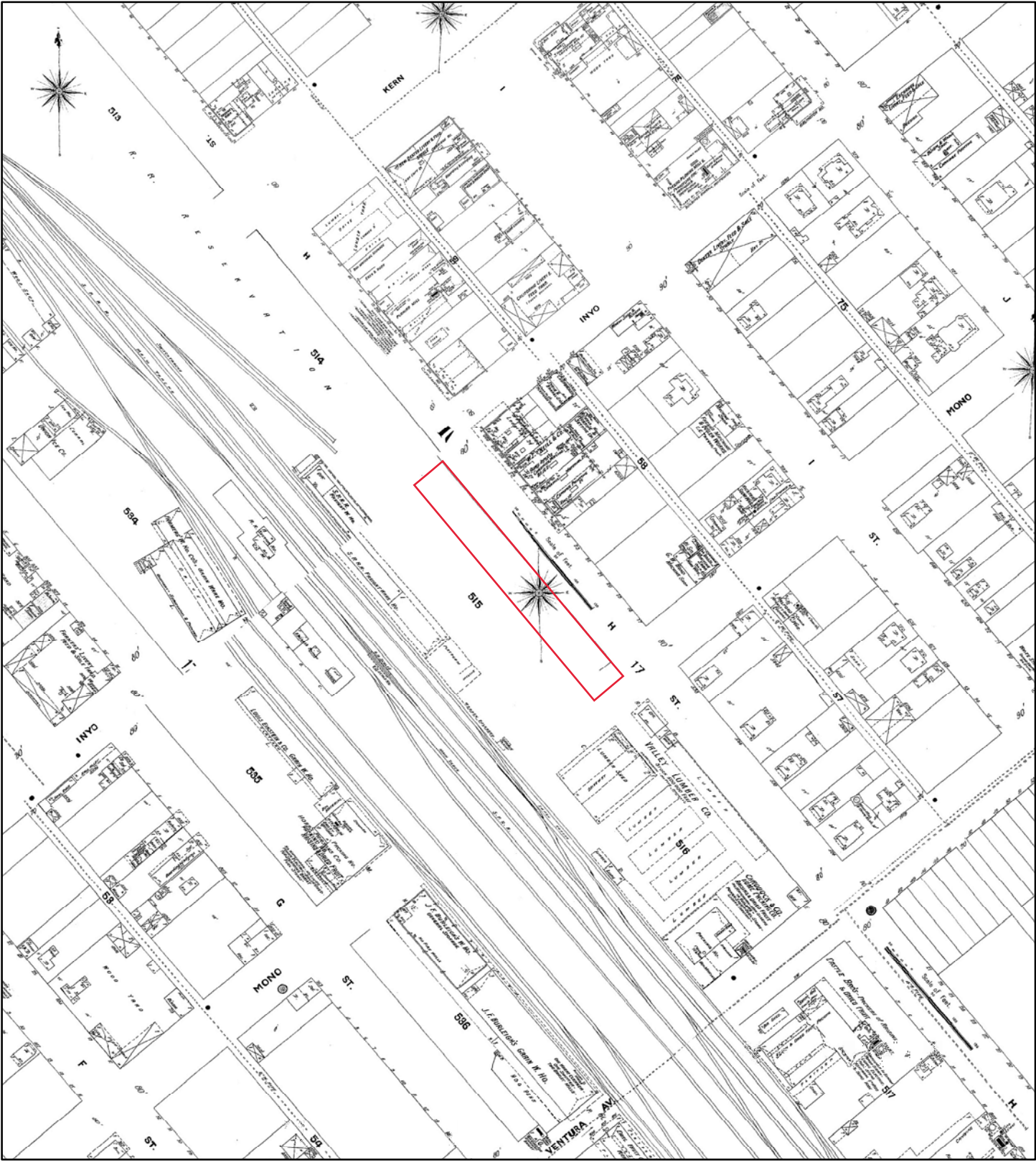

**1898**

Address: 735 H Street Fresno CA 93721

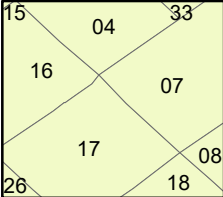
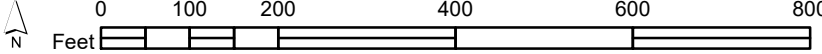

Map sheet(s):  
Volume NA: 16,17,18,4,7,8;

Order Number 22061401176





# Fire Insurance Map

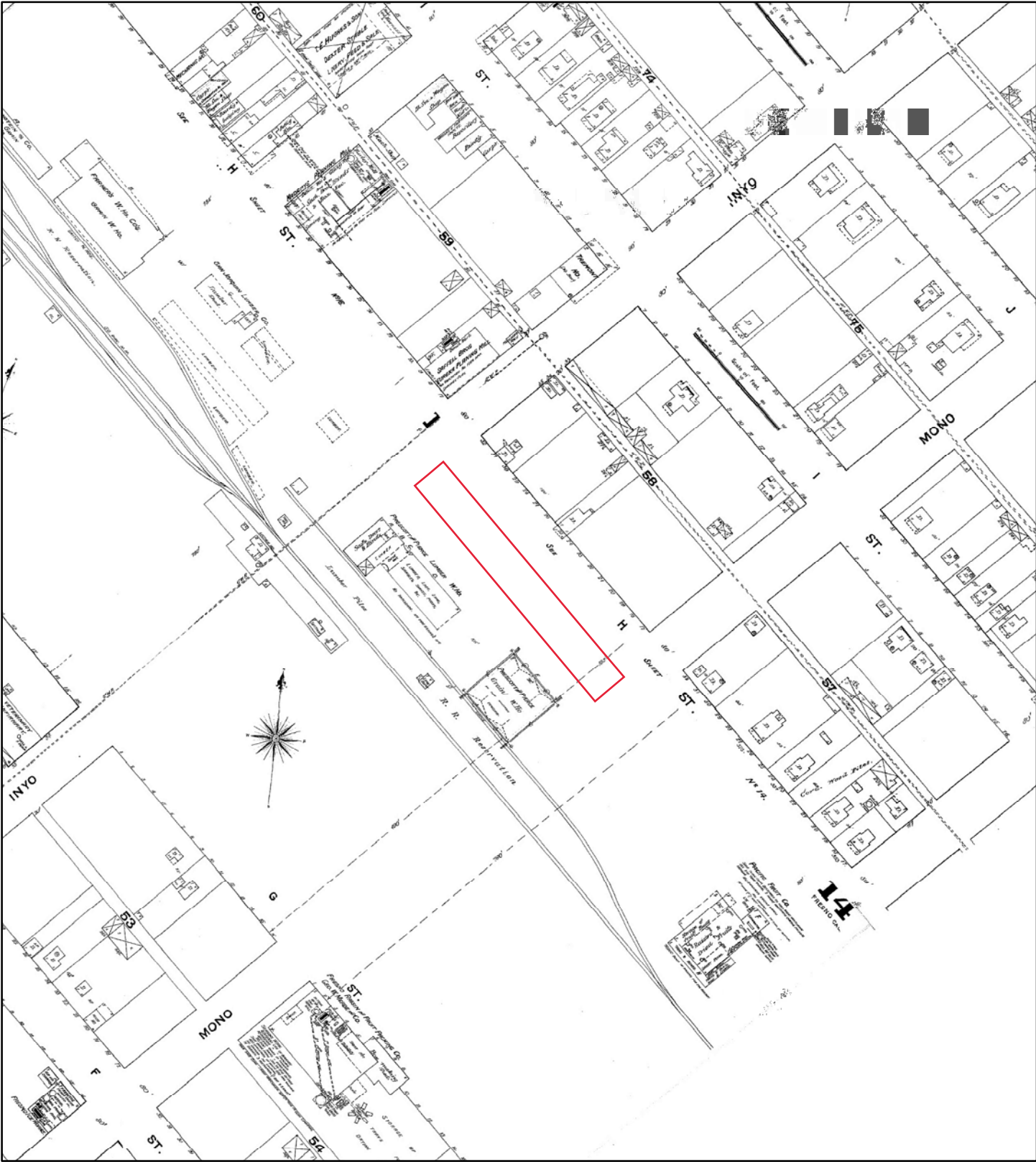

**1888**

Address: 735 H Street Fresno CA 93721

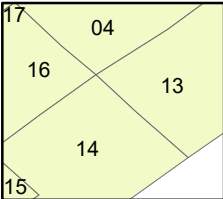
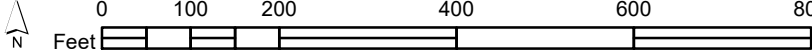

Map sheet(s):  
Volume NA: 13,14,16,4;

Order Number 22061401176



# Fire Insurance Map

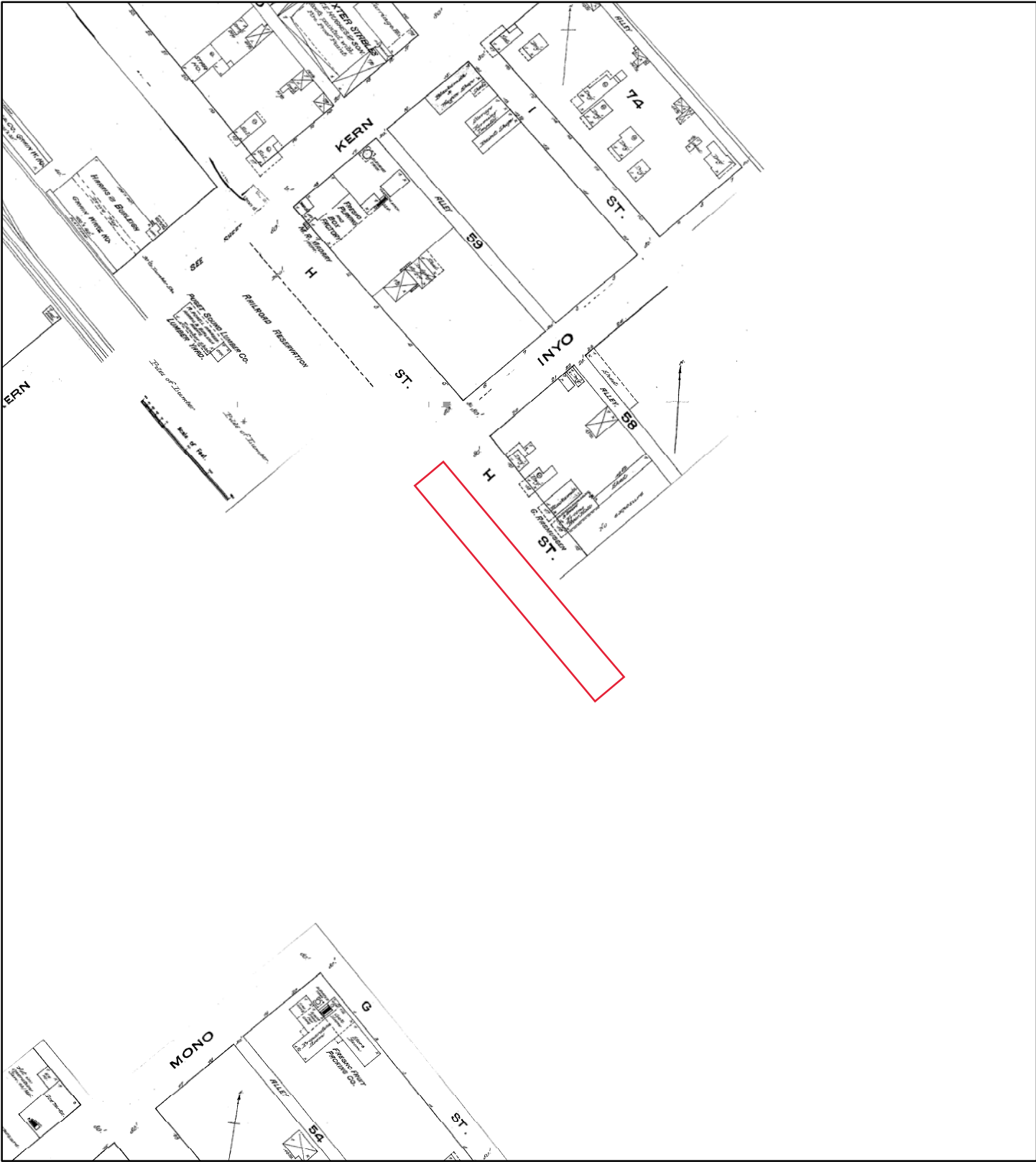

**1885**

Address: 735 H Street Fresno CA 93721

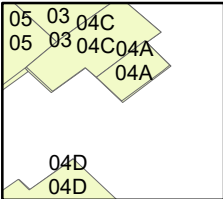
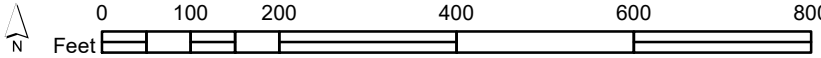

Map sheet(s):  
 Volume NA: 3,4,5;  
 Volume NA: 3,4,5;

Order Number 22061401176



# Appendix E4 HISTORICAL RECORDS – USGS TOPGRAPHIC MAPS (from ERIS)





---

# TOPOGRAPHIC MAPS

**Project Property:** Stantec BF H St Fresno, CA  
735 H Street  
Fresno CA 93721

**Project No:** 822AR0107X.0001

**Requested By:** Cardno Inc.

**Order No:** 22061401176

**Date Completed:** June 15, 2022



We have searched USGS collections of current topographic maps and historical topographic maps for the project property. Below is a list of maps found for the project property and adjacent area. Maps are from 7.5 and 15 minute topographic map series, if available.

Year	Map Series
2021	7.5
2018	7.5
2015	7.5
1981	7.5
1972	7.5
1963	7.5
1947	7.5
1946	7.5
1923	7.5
1963	15

**Topographic Map Symbology for the maps may be available in the following documents:**

*Pre-1947*

[Page 223 of 1918 Topographic Instructions](#)

[Page 130 of 1928 Topographic Instructions](#)

*1947-2009*

[Topographic Map Symbols](#)

*2009-present*

[US Topo Map Symbols](#)

Topographic Maps included in this report are produced by the USGS and are to be used for research purposes including a phase I report. Maps are not to be resold as commercial property.

No warranty of Accuracy or Liability for ERIS: The information contained in this report has been produced by ERIS Information Inc.(in the US) and ERIS Information Limited Partnership (in Canada), both doing business as 'ERIS', using Topographic Maps produced by the USGS.

This maps contained herein does not purport to be and does not constitute a guarantee of the accuracy of the information contained herein. Although ERIS has endeavored to present you with information that is accurate, ERIS disclaims, any and all liability for any errors, omissions, or inaccuracies in such information and data, whether attributable to inadvertence, negligence or otherwise, and for any consequences arising therefrom. Liability on the part of ERIS is limited to the monetary value paid for this report.

---

**Environmental Risk Information Services**

*A division of Glacier Media Inc.*

1.866.517.5204 | [info@erisinfo.com](mailto:info@erisinfo.com) | [erisinfo.com](http://erisinfo.com)

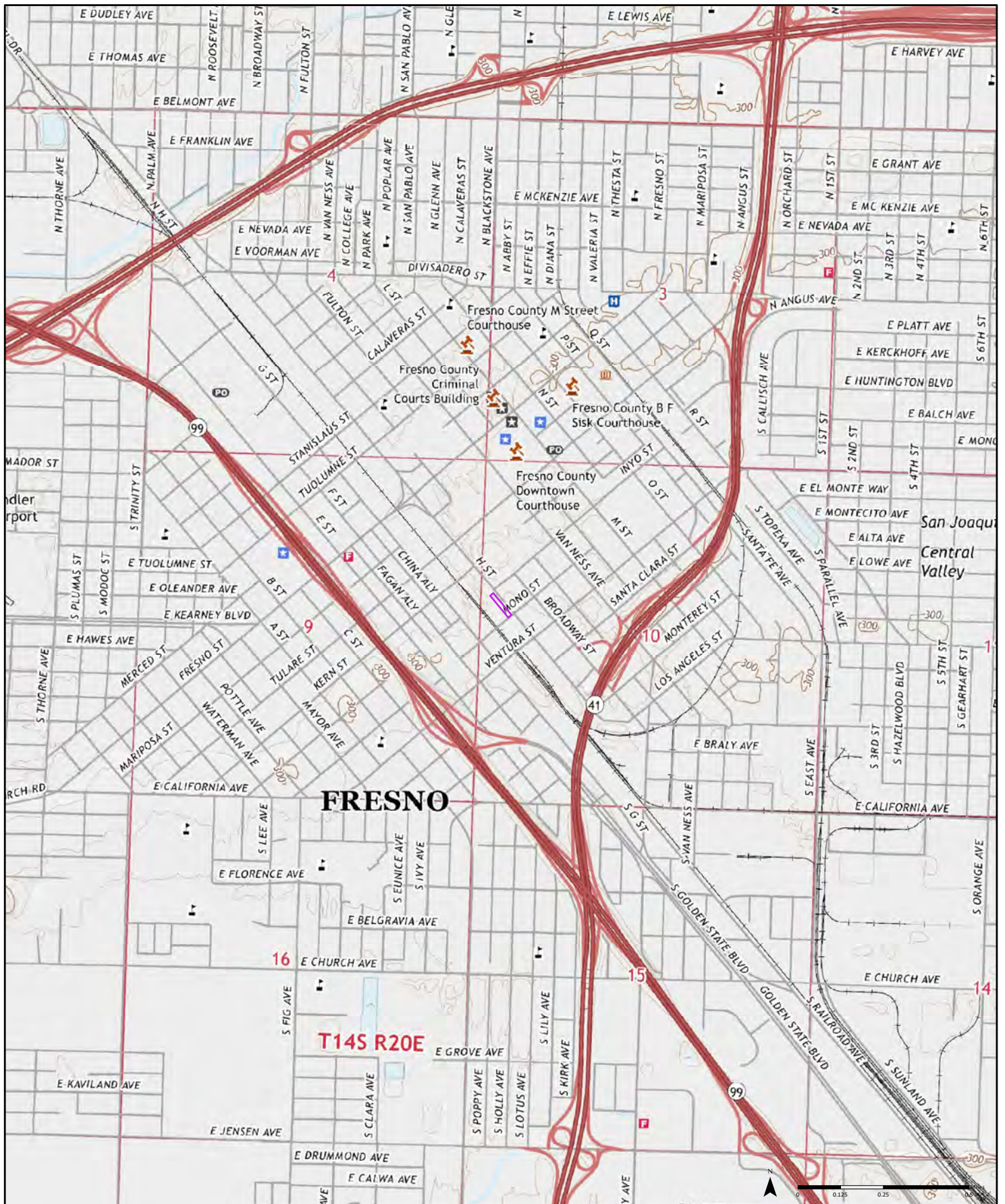

2021

Quadrangle(s): Fresno South, CA| Fresno North, CA|

Order No. 22061401176

Source: USGS 7.5 Minute Topographic Map





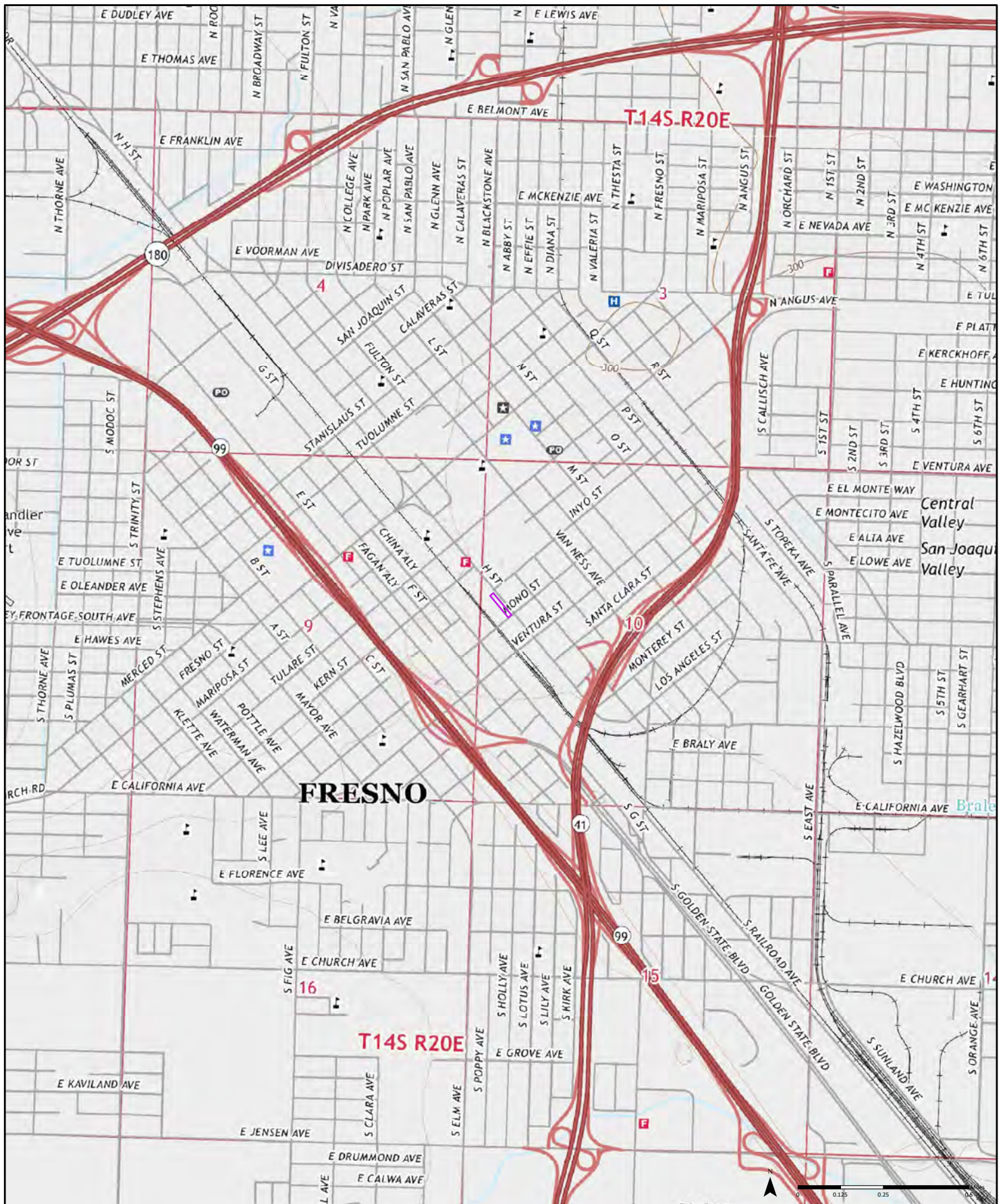

2018

Quadrangle(s): Fresno South, CA| Fresno North, CA|

Order No. 22061401176

Source: USGS 7.5 Minute Topographic Map





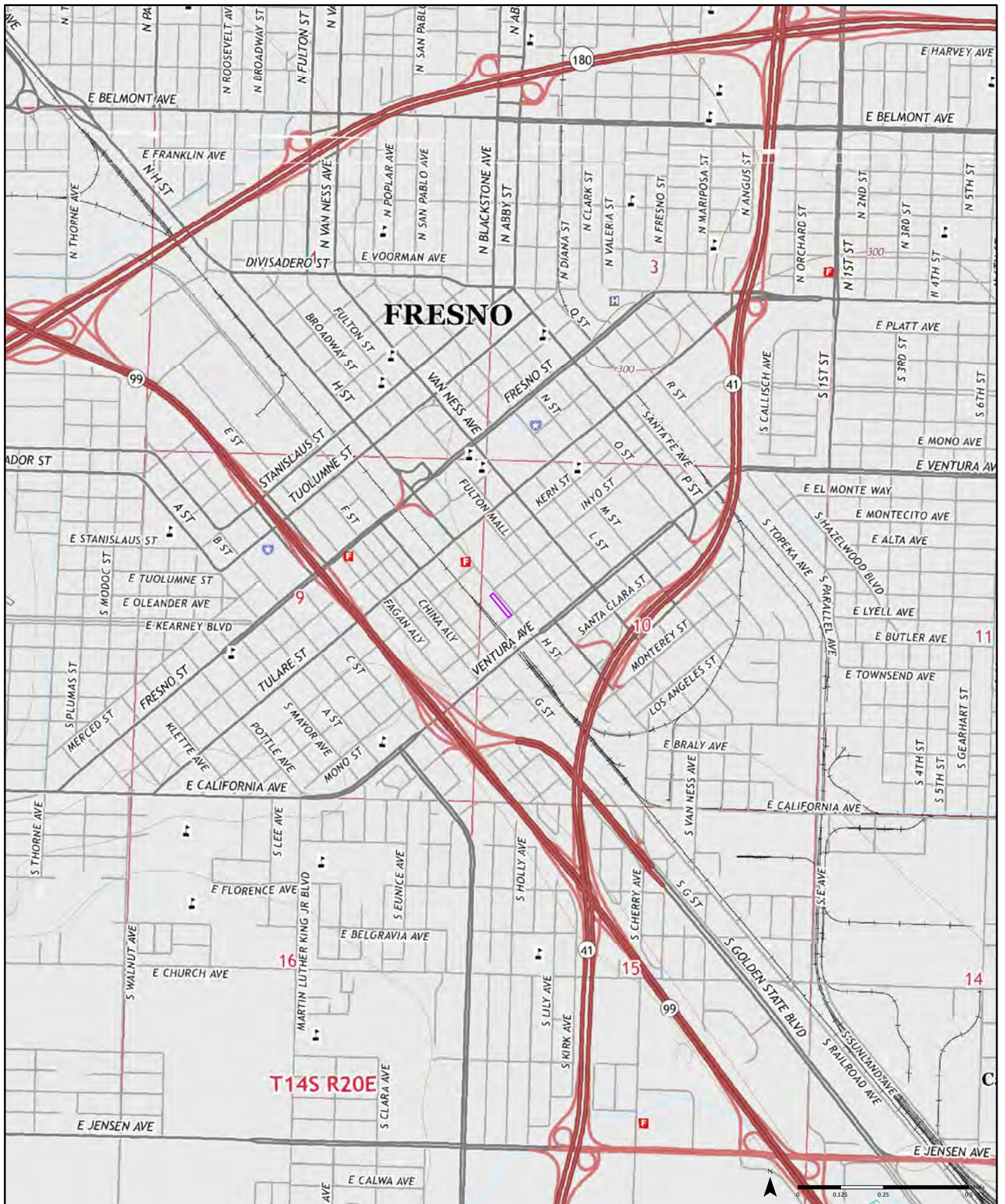

2015

Quadrangle(s): Fresno North, CA | Fresno South, CA |

Order No. 22061401176

Source: USGS 7.5 Minute Topographic Map





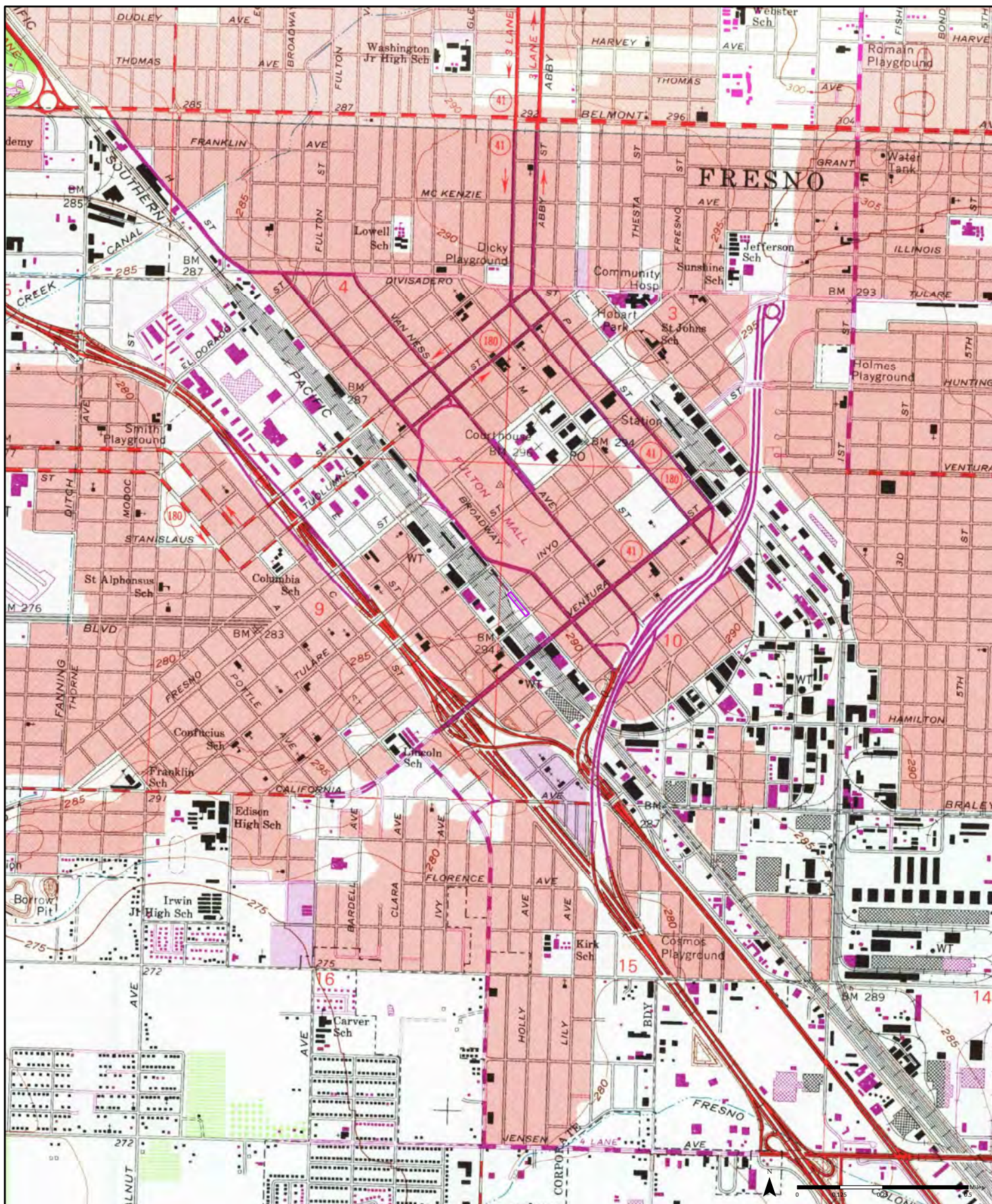

1981

(1-1981)	(2-1981)
Aerial Photo Year: 1978	Aerial Photo Year: 1978
Photo Revision Year: 1981	Photo Revision Year: 1981

Quadrangle(s): Fresno South, CA(1-1981) | Fresno North, CA(2-1981)

Order No. 22061401176

Source: USGS 7.5 Minute Topographic Map





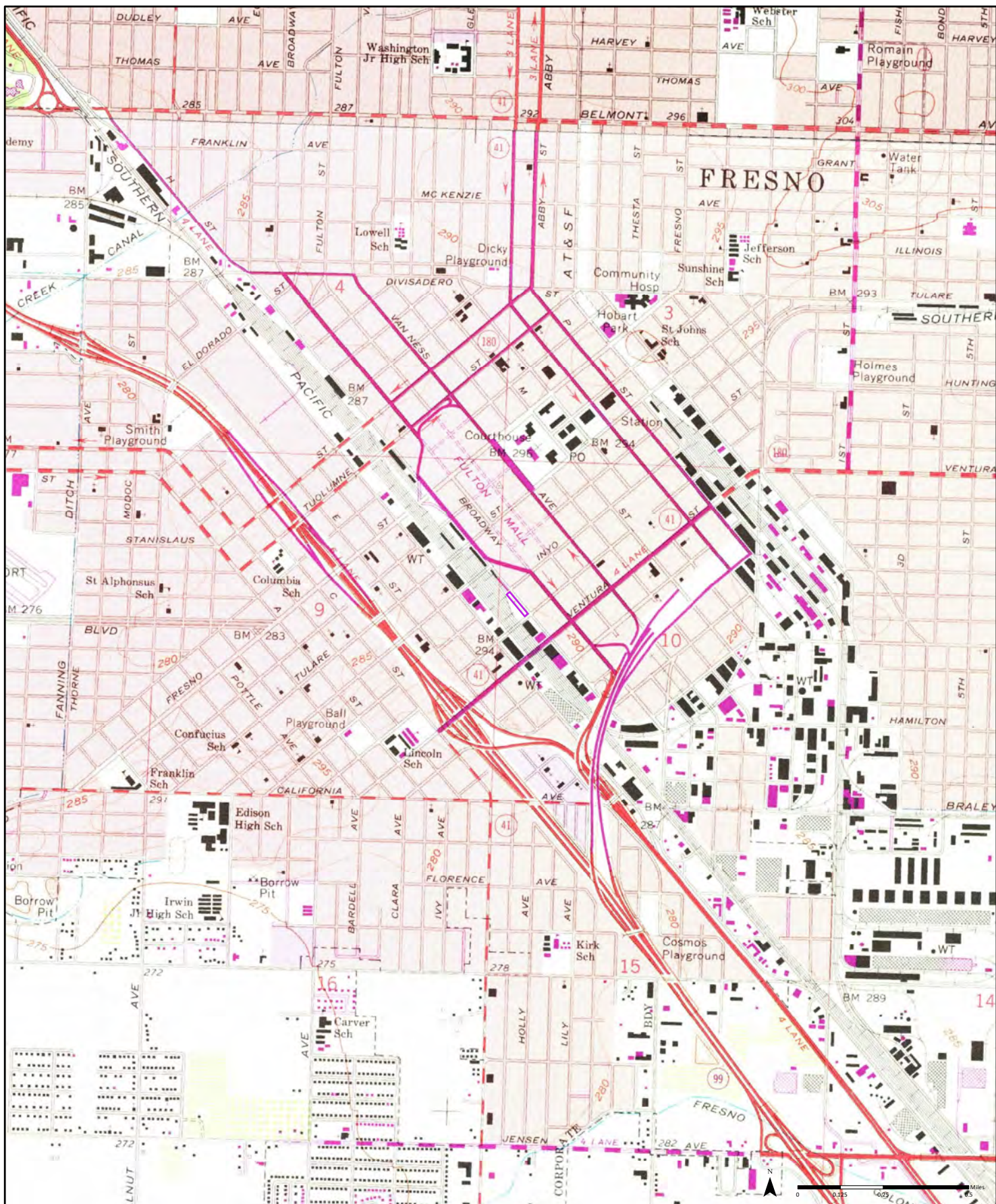

1972

(1-1972)  
Aerial Photo Year: 1972  
Photo Revision Year: 1972

(2-1972)  
Aerial Photo Year: 1972  
Photo Revision Year: 1972

Quadrangle(s): Fresno North, CA(1-1972) | Fresno South, CA(2-1972)

Order No. 22061401176

Source: USGS 7.5 Minute Topographic Map





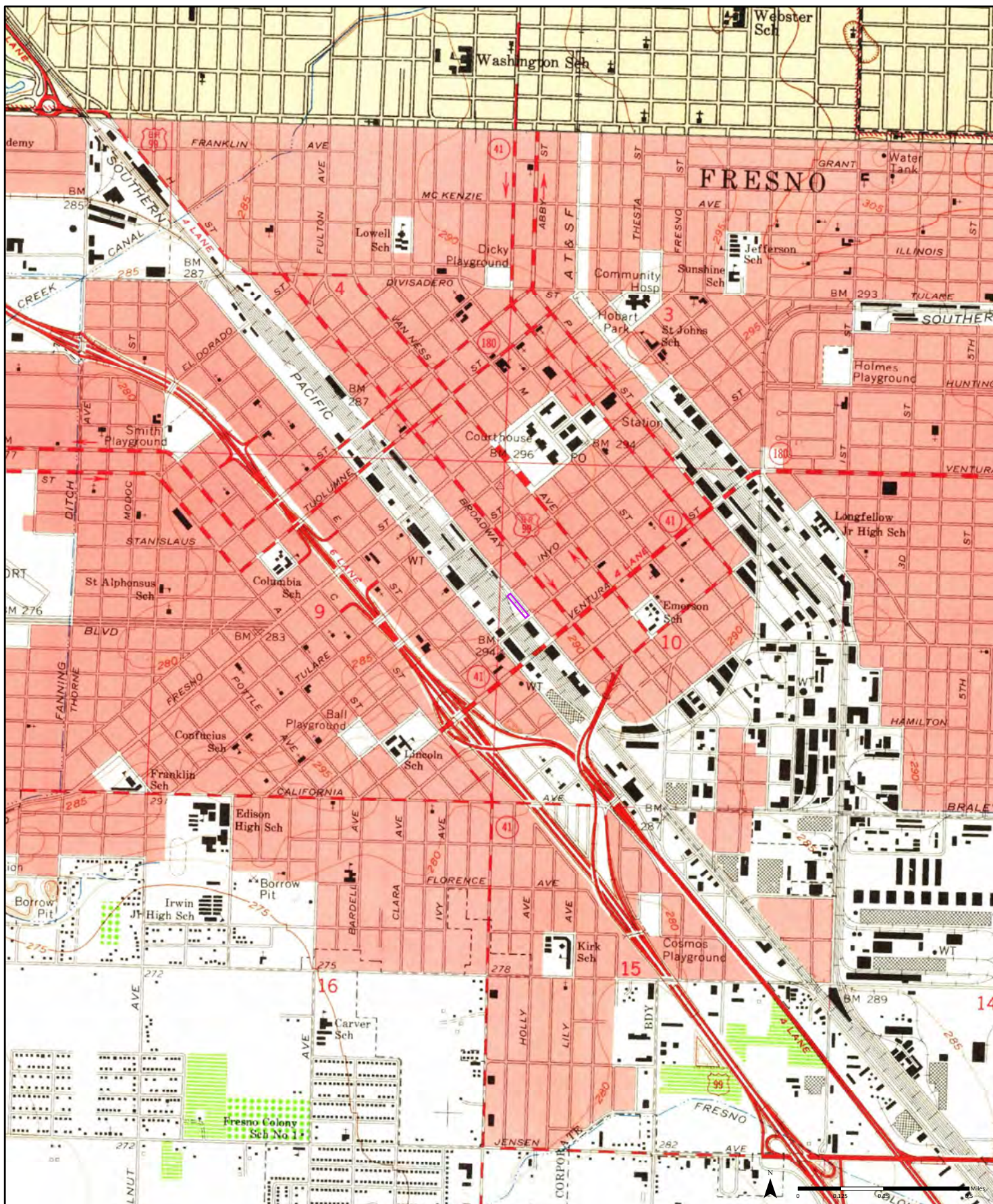

1963

Quadrangle(s): Fresno South, CA(1-1963) | Fresno North, CA

Order No. 22061401176

Source: USGS 7.5 Minute Topographic Map





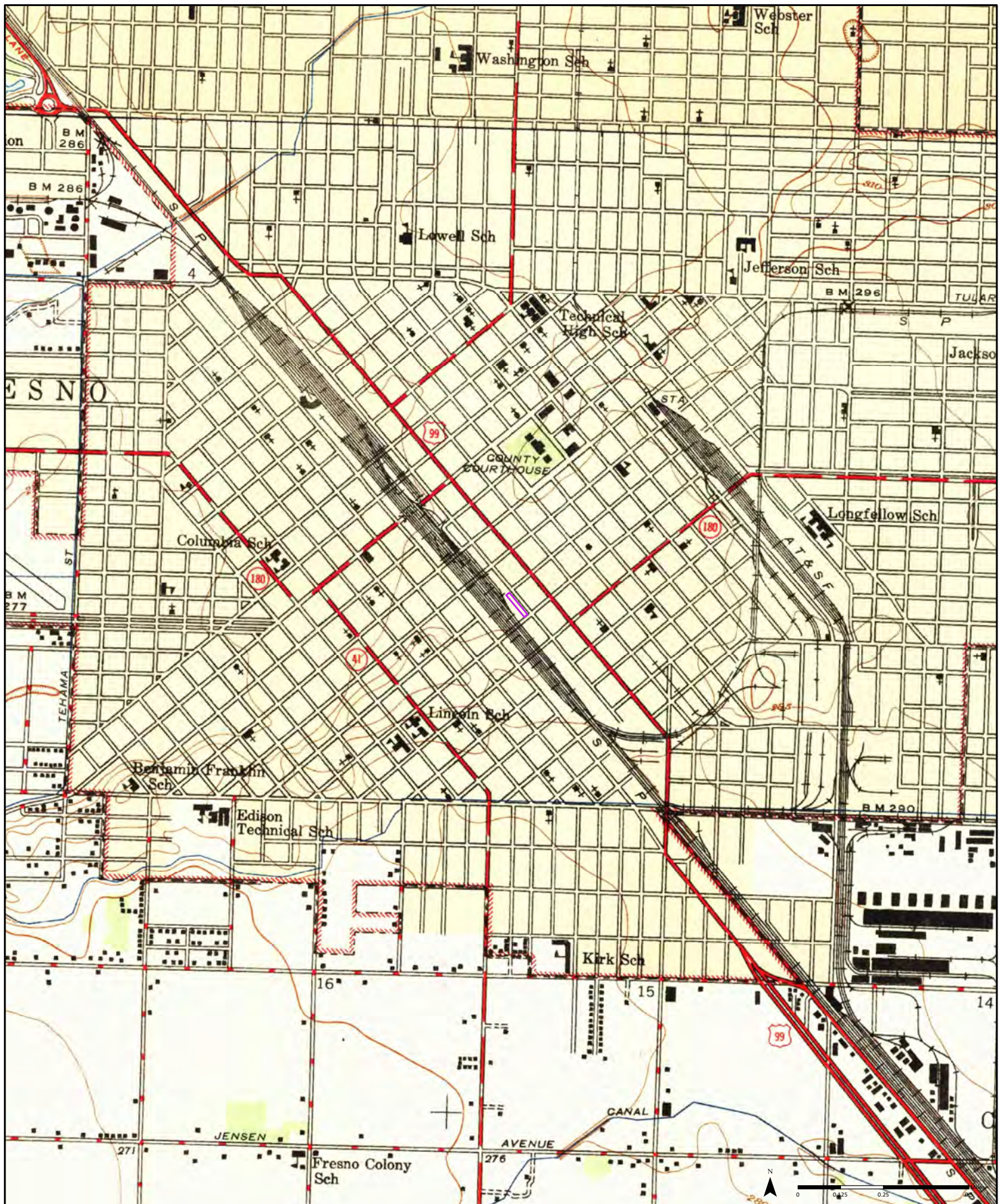

1947

Quadrangle(s): Fresno South, CA| Fresno North, CA|

Order No. 22061401176

Source: USGS 7.5 Minute Topographic Map





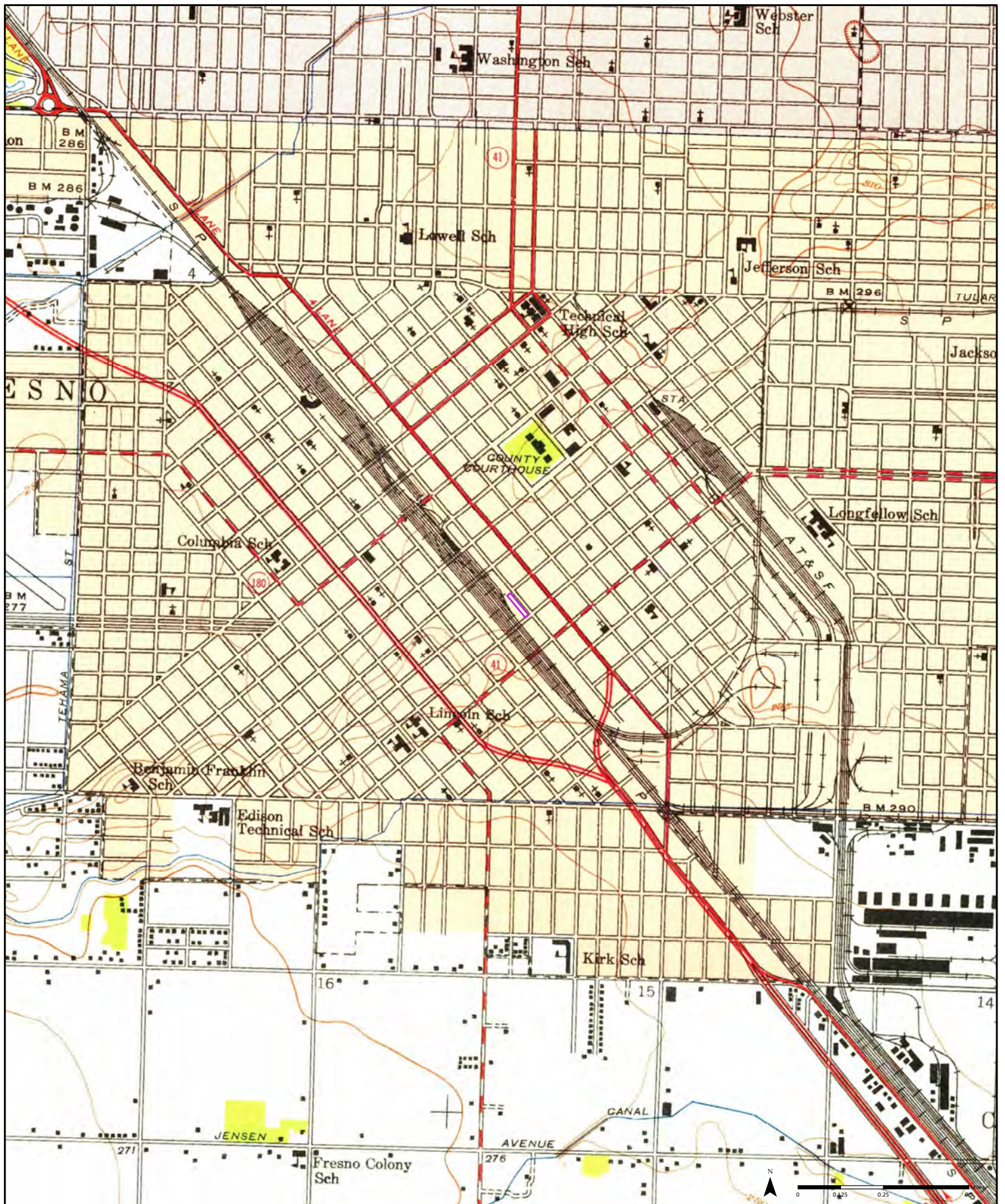

1946

Quadrangle(s): Fresno North, CA| Fresno South, CA|

Order No. 22061401176

Source: USGS 7.5 Minute Topographic Map





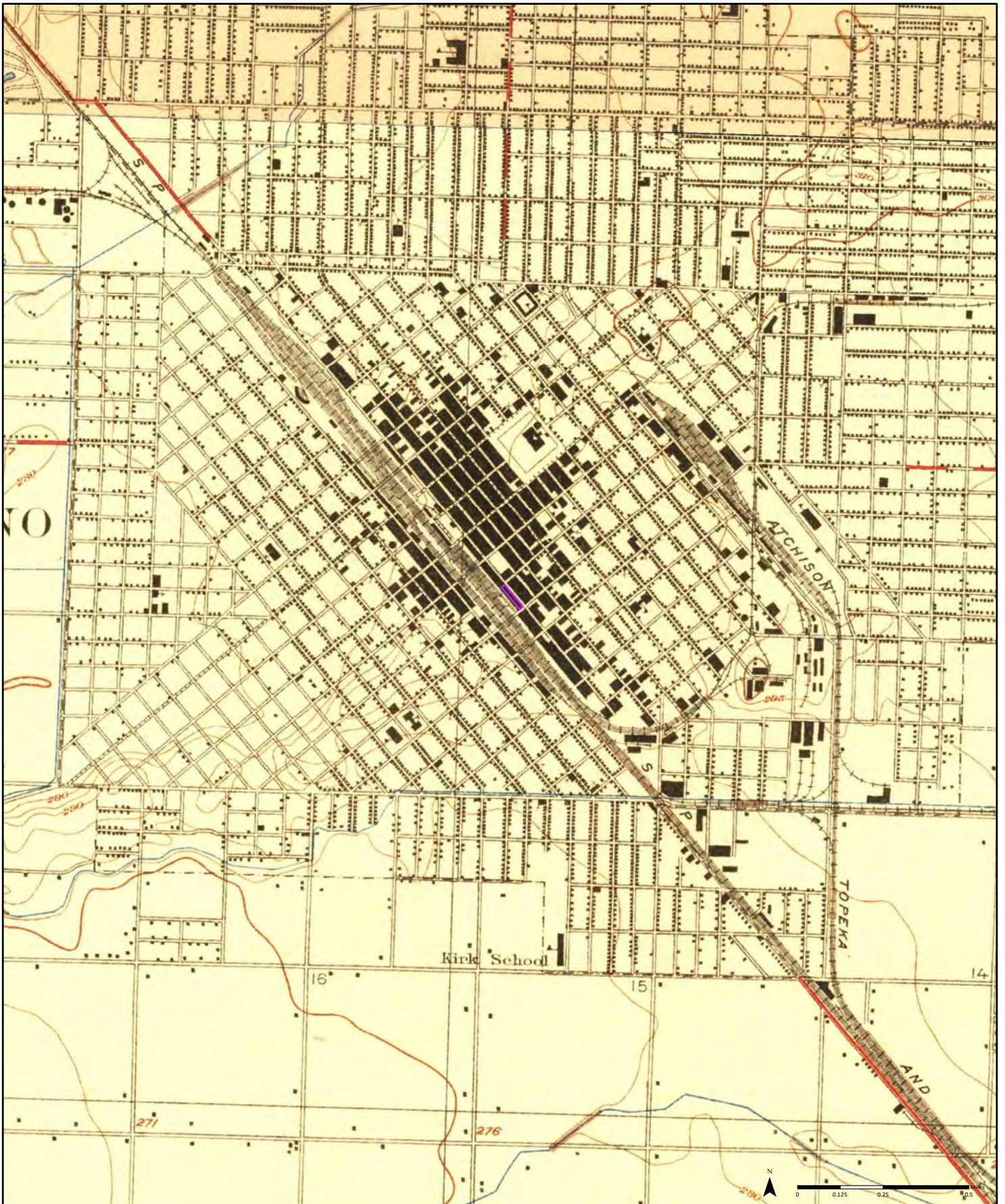

1923

Quadrangle(s): Bullard, CA | Fresno, CA |

Order No. 22061401176

Source: USGS 7.5 Minute Topographic Map





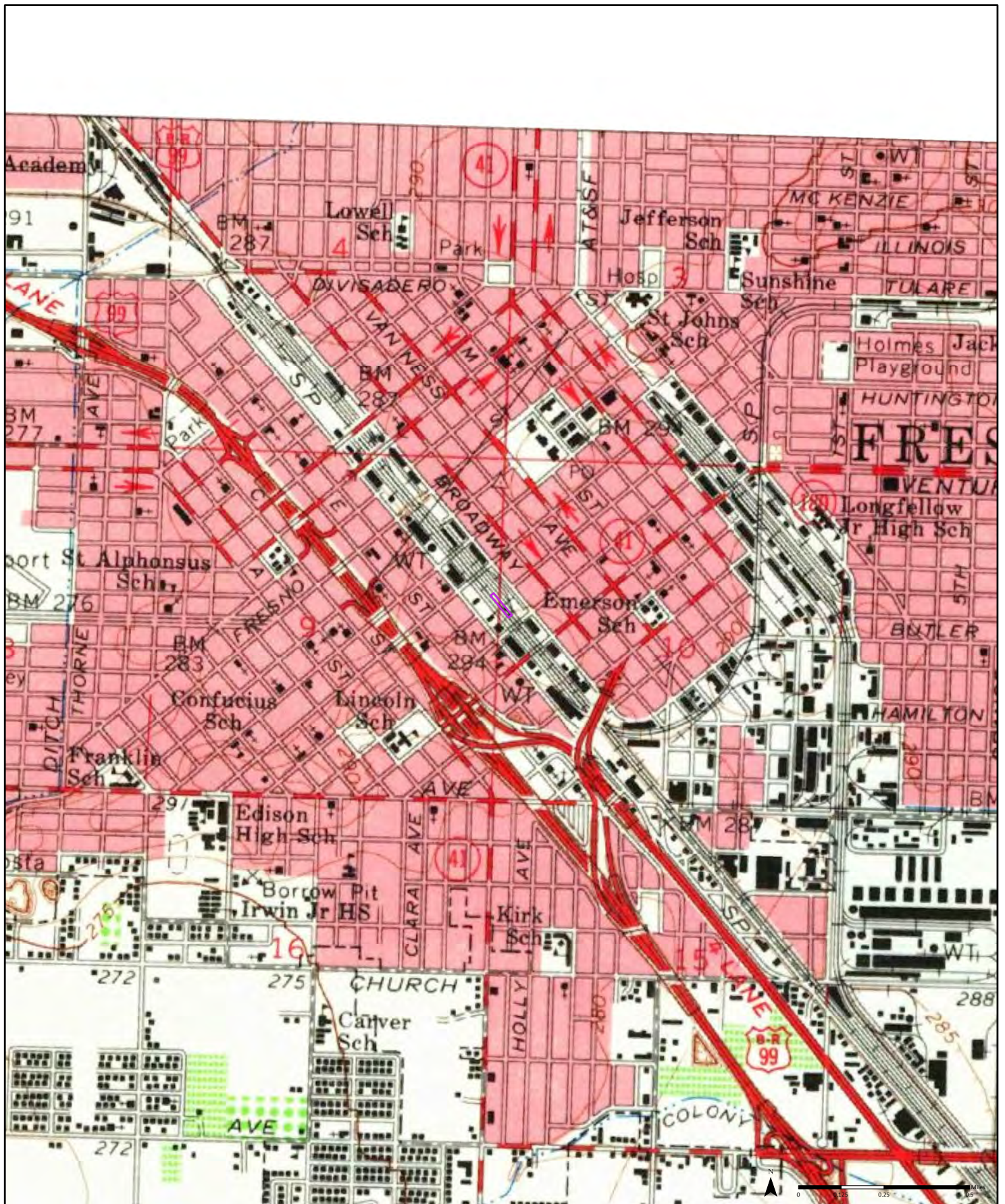

1963

Quadrangle(s): Fresno, CA|

Order No. 22061401176

Source: USGS 15 Minute Topographic Map



Appendix E5 HISTORICAL RECORDS – NEWSPAPER ARTICLES  
(from <https://www.newspapers.com>)







Date	6/28/1893
Search Term	750 H Street
Location	Neighboring property to north
Comments	At the time of this article, the addresses of 722-760 H Street were associated with the block lying northwest of Inyo Street and northeast of H Street (catty corner from the Subject Property). However, the business on this neighboring property by 1906 was also occupying the Subject Property with a lumber yard.

## NEW MACHINE SHOPS

VALLEY COMPANY WELL EQUIPPED  
IN NEW BUILDING.

Ben Hunt Has Machine Shop, Foundry  
and Boiler-Making Establishment  
in Perfect Order.

The Valley Foundry and Machine Works are now comfortably situated in the company's new quarters at 719-722 H street. Ben Hunt, president of the board of directors, general manager and principal stockholder, points with pride to the new establishment across the country it with the same shop, 2000 feet, on I street where he first started into business with one lathe and a drill press. That was five years ago. Little by little he has added to the works till two weeks ago the new building, 70 x 100 feet, a two-story brick, was moved into. The new building is filled up with machines necessary for any kind of machine and foundry work, with 25 and traveling cranes for heavy work. The upstairs is used for light work and pattern shop and storage.

The entire building is equipped with up-to-date machinery, the large 62-inch boring mill costing \$2500 set up. And all the toolboxes are handled by competent machinists, many of whom have been with Mr. Hunt ever since he started into business. He now employs two foundrymen, two boiler-makers, ten machinists, a draftsman and pattern makers.

The foundry is a separate building 20x40 feet, in back of the machine shops and under supervision of expert men. Two large furnaces could do casting of any size up to 300 tons in he made. This shop is also equipped with traveling cranes for heavy work.

All the new machinery was purchased and set up under the management of Mr. Hunt, who will have full control of the shops. The board of directors is composed of the following men: Ben Hunt, president; William Davidson, Wingham Abbott, J. L. Roeder, Walter Hunt.

Among the new machines just installed is a key-sealing machine for key setting pelleys and other segments. This is the only machine of its kind in the valley. Another machine that

Date	7/3/1904
Search Term	Valley Foundry
Location	Neighboring property to east – on opposite side of H Street (710-722 H Street)
Comments	This article documents the initial use of this neighboring property as a foundry.

# FLAMES WIPE OUT ONE WHOLE MANUFACTURING BLOCK

## STARTED IN MADARY'S

AND BURST FORTH LIKE AN EXPLOSION.

THE LOSSES ARE UNUSUALLY HEAVY, AS THE INSURANCE OWING TO HIGH RATE WAS SMALL.



Madary's Warehouse when the flames were at their height.

## FIREMEN WORK HARD

PREVENT FIRE SPREADING TO ADJACENT BLOCKS.

HEROIC WORK IS DONE BY THE VOLUNTEERS—WIND PAYS THE FIRE FIGHTERS

\$10,000. Their rate, too, has been very high, about 8 per cent, and the total amount of insurance carried was but small.

Hilfenbach & Bush put their loss at \$2000, without a cent of insurance. This mill was an annex to their old one and had been installed with new machinery, some of it having been but recently put in. The rate of insurance was so high that they did not take out any on this property.

H. H. Williams lost about \$6000 worth of furniture in the corridors on the corner of B and Lynn streets. The building belonged to the German Savings and Loan Society, and was valued at \$1000. Mr. J. F. Johnson, who lives in a way block, at Fresno, was arrested and tried for manslaughter on attempting to burn it, was a woman building, with serious flame. It was in Turkey's new mill, but the property is owned by W. H. Hilfenbach.

The oil machines were belonging to Flenck's firm. It was worth about seven. The wooden building owned by Address Bros' since the property of the firm of Central California and Mrs. Helen Johnson, who owned it, would have probably been a part of the oil machinery as well as the Union Lodge house, the hotel line at Fresno building being estimated at \$1000. Mrs. G. E. Strong, who occupied the building, had her loss at \$1000. She had moved into the house in December and had her furniture well established there. She carried \$1000 insurance with Flenck's firm.

All other damage done was poorly estimated.

### NOTES AND INCIDENTS.

There were very few being a fire last the hour. Working hours while the big one was in progress. A flying match fell on the roof of Mrs. N. N. Johnson on B street and started to burn there. A stevedore was sent to the roof and quickly put the fire out with the assistance of a bucketful of water from the house across the street. A man looking up to Mr. Kessler in the moon light, perhaps was caught fire but little damage was done.

Whether the packing houses was called off during the time of the fire and the men were all sent to the roofs with buckets and hose of water. The railroad connection within several blocks of the fire ground is an unusual source. While the fire was in its height, communication was broken at the corner by Adcox Street, Look Station and Will in Fresno, who gave some thirty gallons of kerosene and arrived in Fresno among the fire fighters. Later they carried around coffee and sandwiches, which proved more than acceptable. Chief Work on behalf of himself and the department, decided to return by Fresno Fresno on Fresno Fresno for their families.

The same three professions, with the assistance of other local people, have already undertaken the getting up of a fund to raise a fund for the fire men. The roll now shows over \$1000 and has already an ability, was frequently being kept from work for several days. They get but \$20 a month, and it is deemed to more than make up this there should be some sort of fund to remunerate them for their services. For an entertainment will be given on Wednesday night of next week at Recreation park for the purpose of raising this fund. Tickets will be sold around town and a liberal patronage is expected. Fresno Engine House No. 2 was accepted for a time late a hospital. The injured fireman were all treated there, and at one time Chief Ward, Assistant Chief, Cook, Frank, Coon,

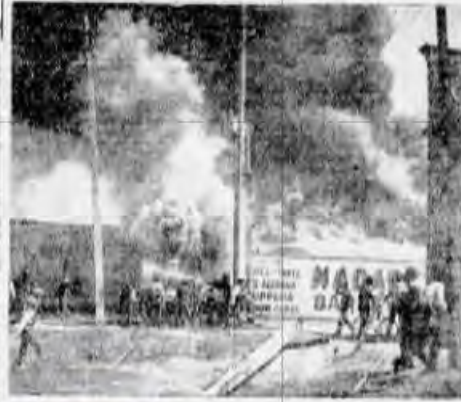

View of Madary's Mill and other buildings. Engine No. 1 is in the foreground.

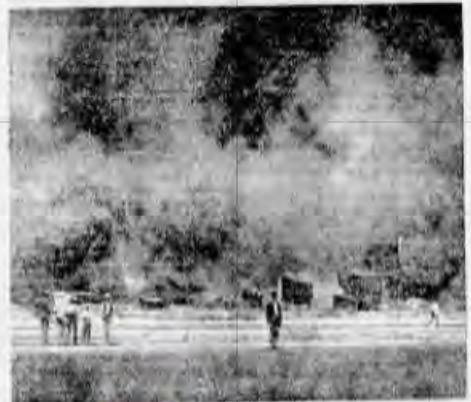

The burning building as seen from the Southern Pacific reservation.

**ESTIMATED LOSSES**

M. E. Madary	\$125,000.00
Address Bros	55,000.00
Hilfenbach & Bush	2,000.00
H. H. Williams	6,000.00
German Savings Society	1,000.00
Thomas Dahl	3,000.00
Bank of Central California	2,000.00
Mrs. M. Johnson	2,000.00
Mrs. G. E. Strong	2,000.00
<b>Total</b>	<b>\$200,000.00</b>

The most disastrous fire experienced in recent years in Fresno, except the glowing gold plant and the city hall, occurred on Tuesday...

happened yesterday. The wind had blown from the north recently, but nothing was thought of it as such as a fire had been frequent. Engineer L. D. Johnson called to Herman Smith, who was working near, for assistance, and Smith and Jones a fire hose, kept ready for use for just such an emergency and played a stream along the fire. The fire seemed to be out, and Smith turned away to get the hose up, when down it came. The fire broke out in a new place, and the firemen were forced to retreat.

Other engines arrived quickly and six streams were played into the house within a few minutes. Chief Ward had his hose and placed and worked the assistance of the volunteers from the crowd with shovels. If the volunteers it can be said they worked as competently and as faithfully as the paid men of the department. They worked into the hottest places without limitation of time, and they stuck to their posts as long as they could.

by heat and two or three were injured. Probably the most seriously hurt was Herman Wallace, who was on the line of engine No. 1. He carried no other in the rear of Madary's mill that he rather than look for, and he was severely burned on the left arm and shoulder and the right hand. He was taken to the room at the hotel was done and put to bed. Chief Work called to check his injuries. The doctor says it will be perhaps a week before Wallace is able to be at work.

Charles Smith, formerly a mill man, volunteered his services and fought valiantly until overcome by the heat, when he fell at his post. He, too, was almost smothered, but not seriously. Among those who assisted to the

other engines arrived quickly and six streams were played into the house within a few minutes. Chief Ward had his hose and placed and worked the assistance of the volunteers from the crowd with shovels. If the volunteers it can be said they worked as competently and as faithfully as the paid men of the department. They worked into the hottest places without limitation of time, and they stuck to their posts as long as they could.

by heat and two or three were injured. Probably the most seriously hurt was Herman Wallace, who was on the line of engine No. 1. He carried no other in the rear of Madary's mill that he rather than look for, and he was severely burned on the left arm and shoulder and the right hand. He was taken to the room at the hotel was done and put to bed. Chief Work called to check his injuries. The doctor says it will be perhaps a week before Wallace is able to be at work.

Date	7/12/1904
Search Term	Madary
Location	Neighboring property to north
Comments	This article is one of several references major fire occurring on neighboring properties occupied by lumber related businesses.

## PUTTING IN PIPE TO DRAIN SUMP

No More Will the Kern and H Vicinity  
Be Flooded By Winter  
Rains

With the 18-inch pipe drain from Kern and H to Inyo and H, to be laid under the sidewalk which is now paved, City Engineer Jensen expects to solve the trouble that occurs every winter when, with the heavy rains the Kern and H corners are flooded to drown out the Kohler laundry and Hollenbeck & Bush mills at two of the corners and the basement of **Ma-dary's** mills half way down H street. The Kern and H corner is a natural slump, where the flood water gathers in such quantity that there is no means to carry it off faster than it collects. The Inyo and H corner is seven-tenths of a foot higher and manholes will be placed at both corners to take in the flood water, and at Inyo and H connecting with the two-foot drain under the railroad reservation carrying off the water to be lost beyond the city limits.

Date	11/18/1909
Search Term	Madary
Location	H Street in front of Subject Property
Comments	This article documents flooding issues occurring adjacent to the Subject Property. The lack of reference to the Subject Property building suggests it was not yet constructed as of this date.



# Thomas' Parisian Dyeing ... and Cleaning Works ...

756 H STREET.

MAIN 210.

Cleaning and dyeing in all its branches. Ladies' dainty garments and feathers specialty. Also monthly contracts for gentlemen's work. Four suits a month cleaned and pressed for \$1.50 a month.

Date	12/4/1909
Search Term	756 H Street
Location	Neighboring property to northeast – on opposite side of H Street
Comments	This ad documents one of the laundry businesses that occupied a neighboring parcel to the northeast (754-764 H Street) from approximately 1903-1964.

# NEW RATES BRING WHOLESALE HERE

Distributive Point Is to Be  
Established by **Mark  
Lally Company**

As a result of the new distributive rates enjoyed by Fresno, a wholesale plumbing and hardware house is remodeling a building to establish an office and warehouses here as a valley distributing center. The new firm is the **Mark-Lally** company, which has leased the warehouse on H street formerly occupied by the H. Graff company and is remodeling it.

A representative of the hardware company has been here for the last two weeks and secured a lease of the H street property for a period of years. The firm engages in general hardware business and plumbing supplies.

Date	5/29/1912
Search Term	Mark Lally
Location	Subject Property Building – Area B (735 H Street)
Comments	This article provided the earliest reference to occupants of Area B within the building on the Subject Property, and suggest they were taking space occupied by a previous firm (H. Graff Co.) which other records document was a grocer.

## NEW WAREHOUSE TO BE STARTED

Swartz, Hotchkiss and Swartz will start work next week on the construction of a two-story brick warehouse at Mono and H streets for the Valley Lumber Company. The structure will occupy a lot 25 by 150 feet and will cost in the neighborhood of \$4000.

Date	3/21/1914
Search Term	Valley Lumber
Location	Neighboring property to southeast
Comments	This article is believed to reference a warehouse constructed on the neighboring property to the southeast (on the opposite side of Mono Street from the Subject Property, and on the southwest side of H Street).

## ISSUE PERMITS FOR APARTMENTS

Permits for the building of two large apartment houses were issued yesterday by James Anton, city building inspector. The George A. Schorling apartments will be located on I street between Tuolumne and Stanislaus. The cost of the building is placed at \$40,000. John Coffman will build four flats on O street between Mariposa and Tulare at a cost of \$12,000. R. Pederson & Company are contractors. Other permits were:

George Schorling, lots 1-3, block A, Terry Tract, \$200 alterations to dwelling.

Mark Lally Company, 735 H street, \$125 alterations to warehouse.

Ear  
two  
dw

R.

V  
B.  
nor  
as  
suc  
sig  
M  
of  
of  
at  
Fec

Date	2/10/1917
Search Term	735 H Street
Location	Subject Property Building – Area B (735 H Street)
Comments	This article references alterations by Mark Lally Company to the warehouse building.

# REWARD!

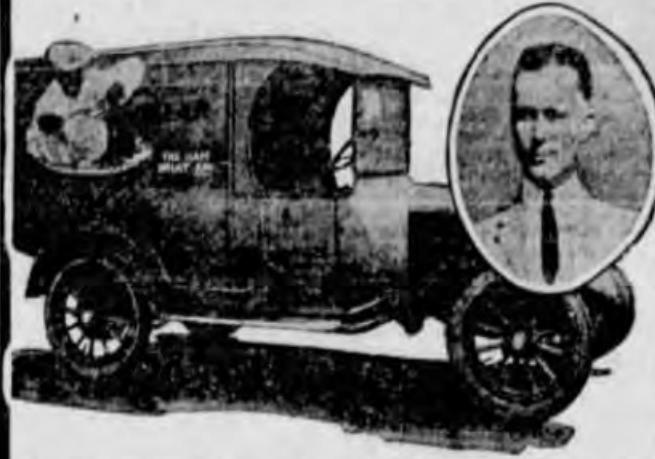

## An Armour Dealer Service Man Is At Large In Your Territory

This man, when last seen, was headed your way, driving a yellow Armour car loaded with a fine assortment of window displays. He is a wizard with crepe paper and hunting.

### DESCRIPTION

1. Young, active, aggressive and enthusiastic.
2. When last seen, was wearing a nationally advertised hat, cloth suit, leather shoes, shirt, tie and other well known articles of men's attire.
3. Doesn't wear "spats" nor carry a cane.
4. Talks Advertising and Quality Armour's Products constantly.
5. Knows all about constructing window displays and decorating store interiors.
6. Has 4,000 new ideas for marketing Armour Products.

*If this man passes your store, "STOP HIM" or Phone 1646, the Armour Branch House.*

## Armour and Company

Dealers' Service Bureau

741 H Street

Fresno, Calif.

Date	8/5/1924
Search Term	741 H
Location	Subject Property Building – Area D (741 H Street)
Comments	This article is the earliest to reference Armour and Company as an occupant of 741 H Street.



Date	11/8/1924
Search Term	755 H St
Location	Adjacent property to northwest (755 H Street)
Comments	This ad represents the earliest reference to the Los Angeles Soap Company which occupied the nearest portion of the former adjacent warehouse building from 1924-1932.

**Burglars Suspected  
But Nothing Missing**

When the rear door of the Walworth-Lally Plumbing Supplies company store at 735 H street was found open early last night, burglars were suspected. The police were called, but a check disclosed nothing disturbed, according to Detective Sergeant James W. Shaw, who investigated the case.

Date	2/1/1926
Search Term	735 H Street
Location	Subject Property Building – Area B (735 H Street)
Comments	The article provides one of the last references to the Mark Lally Company (later Walworth-Lally Plumbing Supplies) as an occupant of the Subject Property.

# TWO LAUNDRIES MERGE; WILL BUILD PLANT

## Kohler And Liberty Interests Are Joined

Merger of the Liberty and Kohler steam laundries became known here yesterday, and with it the plans of the new combination for a modern type of laundry, comparable with any similar plant on the Pacific coast. Several sites, it is understood, are under consideration, and plans for the new structure are being drawn, while machinery is being secured.

Erection of the new plant, it is understood, will result in abandonment of the present Liberty laundry, 729 N street, while the present Kohler plant, **760 H Street** will be used for certain specialized forms of work, and the new plant for the great bulk of the combined business.

Both C. E. Holsen, who has been operating the Liberty laundry, and W. O. Pickford of the Kohler establishment, declined to comment on the situation, other than Pickford's admission that he and his associates had purchased an interest in the Liberty plant. It is understood that Holsen now holds a half interest in the Liberty, and the other half interest, previously held by his parents, has been given over to the Pickford interests.

Date	3/11/1927
Search Term	760 H Street
Location	Neighboring property to northeast
Comments	References laundry businesses that existed on property to northeast from 1903-1964.



*This free book  
will help make  
this a banner  
alfalfa year*

*... get your  
copy from your  
seed dealer  
NOW*



**I***f you grow  
ALFALFA... you need  
this book*

*In this book is summed up the experience of more than 34 years' alfalfa culture in California. The same story has never been told so completely before; never have the questions of the California alfalfa-grower been answered so clearly. Many phases of the problem are fully discussed, in a practical way. If you grow alfalfa, whether much or little, and are anxious to make the same amount of land, the same amount of labor, produce more, you need this book. Your Seed Dealer has a copy for you. It will cost you nothing. Simply write or call for it. Do not delay... get your free copy now.*

**GERMAIN SEED & PLANT CO.**

*Premium Brand Alfalfa Seed*

737 H STREET, PASADENA

747 TERMINAL STREET, LOS ANGELES

*Not just another "Advertising Booklet," but a real  
contribution to California Alfalfa Culture*

Date	8/24/1929
Search Term	Germain Seed
Location	Subject Property Building – Area C (737 H Street)
Comments	Ad providing one of the earliest references to the Germain Seed & Plant Co, which was located at the Subject Property from 1929-1941.

# ORTHO SULPHURS

For Real Control of

- Grape Mildew
- Citrus Thrips
- Citrus Red Spider

## ORTHO DUSTING SULPHUR

A very fine, high-grade, efficient sulphur of proven quality.

## ORTHO AEROPLANE SULPHUR

Especially fine and free-flowing and particularly adapted for aeroplane dusting.

## FLO-TOX

A superior flotation sulphur for dusting use.

## DELMONTE CITRUS SULPHUR

Prepared especially for citrus dusting. Attends extra safety for the trees.

## DELMONTE WETTABLE SULPHUR

A dry powdered sulphur for use as a liquid spray.

## LIGHTNING SULPHUR

A good sulphur at very low cost for use where economy is a prime consideration.



YOU CAN OBTAIN THESE SULPHURS  
FROM REPRESENTATIVE DEALERS  
OR GET IN TOUCH DIRECT WITH  
YOUR NEAREST ORTHO FIELDMAN.

**California**  
737 H STREET

**Spray-Chemical**

**Company**  
PHONE 3-1823

Date	2/14/1931
Search Term	California Spray Chemical Company
Location	Subject Property Building – Area C (737 H Street)
Comments	Ad providing one of the earliest references to the California Spray Chemical Company, which was located at the Subject Property from 1931-1946. The ad references some of the specific types of pesticides and chemicals stored at the warehouse.



# Vine Hopper Control

Black Leaf 40

Dusting Lime

Dry Lime Sulphur

Caustic Soda

Sulphur

Large stock of above materials always available,  
as well as a complete line of Insecticides

FARM BUREAU MEMBERS SHOULD SEE US BEFORE  
PURCHASING THEIR MATERIALS

**California** Spray **Chemical** Co.

737 H St., Fresno

Date	5/13/1931
Search Term	California Spray Chemical Company
Location	Subject Property Building – Area C (737 H Street)
Comments	Ad references additional pesticides and chemicals stored at the warehouse.

# DODGE WILL OPEN TOWEL AND LINEN SUPPLY COMPANY

New Concern To Have Quar-  
ters In H Street, Starts In  
Few Days

Establishment of a new towel  
and linen supply business in  
Fresno, to be known as the Dodge



G. L. Dodge

industries and professions and will  
cater to hotels, barber shops,  
beauty parlors, restaurants, hotels,  
doctors, dentists and nurses.

Dodge has entered into an agree-  
ment with the Kohler Steam  
Laundry, operated by Hollin A.  
and W. O. Pickford, to handle the  
laundrying of the supplies handled  
by his firm. A delivery service  
will be maintained.

"I am entering business here at  
this time with full confidence in  
the future of Fresno," said Dodge,  
who formerly was an electrical  
engineer and purchasing agent

Towel and  
Linen Supply  
Company, was  
announced to-  
day by G. L.  
(Mike) Dodge  
with the lease-  
ing of premises  
at 754 H Street.

The new  
firm, scheduled  
to start opera-  
tions about  
April 20th, will  
handle towels,  
dining room  
linen and uni-  
forms for all

Date	4/13/1932
Search Term	754 H Street
Location	Neighboring property to northeast
Comments	References laundry businesses that existed on property to northeast from 1903-1964.

# Save Your Grape Crop

Control HOPPERS Now

—with—

## VAPO-DUST No. 2 E

The season is past when Nicotine and other special Hopper Dusts are effective in controlling Grape Leaf Hopper. The material to use now is VAPO-DUST No. 2E, an oil-pyrethrum insecticide for vapor applications. VAPO-DUST No. 2E combines the effectiveness of oil and pyrethrum with the speed and economy of dust application. This unique material, originated by our corporation, has been proven by three years' usage, to be most effective when applied against Leaf Hopper.

### VAPO-DUST ADVANTAGE

ORTHO VAPO-DUST has certain proven advantages over imitative materials and other control methods now being offered for sale.

1. **Effectiveness.** Vapo-Dust is so made that it forms a vapor cloud that completely envelopes and thoroughly penetrates the vine, contacting all insects. It is sure death to every insect contacted.

2. **Safety.** The VAPO-DUST vapor cloud, quickly evaporates and disappears after penetrating the vine. The high purity of the oil used in VAPO-DUST is further insurance of safety.

3. **Speed and Economy.** When applied with the Vapo Duster machine, which needs only one man

to operate, quick coverage of the vineyard is secured at a low cost of application. (Vapo-Dust can also be applied in the various "paint spray gun" types of applicator).

### VAPO-DUST MACHINES

Vapo Dusters can be mounted on most dusting machines. Combination Vapo Duster and regular duster machines are available at reasonable prices.

There are commercial Vapo Dusters available in every district who will apply VAPO-DUST to your vineyard at a fair price. We can supply you with a list of commercial Dusters or arrange for a commercial Duster to apply VAPO-DUST to your vines.

### CYANOGAS

Cyanogas is the only other control method recognized as being effective in controlling Adult Hoppers. For growers who wish to apply Cyanogas, we are maintaining adequate stocks for immediate delivery at our warehouses at Fresno and Porterville. To insure our ability to supply your requirements when needed, we urge you to place your order with our dealer or direct with us now for delivery at once or when needed.

### FIELD SERVICE

Call at our warehouse or phone us to send our field man to further explain the use of VAPO-DUST and CYANOGAS. He will give this service and quote prices without charge or obligation on your part.

Vapo-Dust and Cyanogas Can Be Secured From Any Ortho Dealer

**California Spray-Chemical Corp.**

ORTHO Scientific Pest Control PRODUCTS

737 H STREET  
Fresno, California  
Telephone, Fresno 2-7522

600 HENRAHAN STREET  
Porterville, California  
Telephone, Porterville 54

15 Shattuck Square, Berkeley, California

Date	6/18/1933
Search Term	California Spray Chemical Company
Location	Subject Property Building – Area C (737 H Street)
Comments	Ad references various pesticides and chemicals stored at the warehouse.

### Roofing And Insulation

JOHN MANVILLE service roofing, 35-lb. wt., nails and cement, \$1.22 per roll. Estimates on Cellulose home insulation.

VALLEY LUMBER CO., H-MONO, 2-7141.

Date	3/29/1934
Search Term	Valley Lumber Co
Location	Subject Property Building – Area A
Comments	This ad documents the association of Johns Manville roofing materials with the Valley Lumber Co. at the Subject Property.

*First Aid To*  
**PROFITABLE CROPS**

**CONTROL WEEDS** with **PENTOX** and **TRIOX** Weed Killers. **PENTOX** for deep-rooted perennials in cultivated land. **TRIOX** for weeds on driveways, roads, walks, fence lines, etc.

**FRESHLY MIXED DUSTS** for all dusting uses. All standard as well as special formulas to meet special conditions.

**FLOTOX SULPHUR**, the only dusting sulphur containing pure flotation sulphur.

**LOOK AHEAD** to the dormant season. If you have an unusual or difficult pest control problem, come in and talk with us now before the dormant spray season is on.

*Consult ORTHO field men or dealers for full information on sprays and dusts.*



**The California Spray-Chemical CORPORATION**  
 739 H Street, Fresno, California  
 Talk With Any ORTHO Representative  
 FRESNO      LINDSAY      MODESTO

Date	9/19/1937
Search Term	739 H Street
Location	Subject Property Building – Area C (739 H Street)
Comments	Ad references various pesticides and chemicals stored at the warehouse.

Young Livestock Taken As Payment On Seed Sales  
Amounting to \$100 Or More On These

**PROPERLY BALANCED, QUICK  
PRODUCING (60 DAYS AFTER PLANTING)**

# EVERGREEN

## PERMANENT PASTURE MIXTURES

(Trademark Reg.)

**GREEN THE YEAR ROUND**

**COST LESS FOR ACRE**, when freedom from bloat and heavy production are considered, than any other known mixture.

THE PROOF OF THESE statements is in the bag. Try it and see.

EIGHT different mixtures according to your soil, climate and kind of livestock.

*Packed in one acre bags.*

## IDEAL

### Permanent Pasture Mixture

(Trademark Reg.)

Packed in 15-lb. Bags

280¢ per lb., total \$5.75 f. o. b., Fresno, consisting of Dulles, Orchard and Rye Grass, plenty of Ladino and a small amount of Burr Clover, all properly balanced.

**PLANT NOW**

or any time up till May.

**ALL SEEDS** are Germain's premium brand. These mixtures are sold by dealers everywhere.

**LADINO CLOVER** will not settle in these mixtures. The rough coated grasses hold it exactly in place.

**INCREASED PROFITS OF \$50 PER ACRE** per year on average soil over **ALFALFA** because of increased production and lower operating cost. **EVERGREEN** permanent pastures last for many years and crowd out Bermuda and other noxious weeds and grasses.

**BROADCAST SEEDERS** of the proper type for seeding these mixtures will be rented to you at a very reasonable rate.

For **FREE** booklet see your dealer or write to

# DALE F. BUTLER

P. O. BOX 442

FRESNO, CALIF.

Office and Warehouse 737 H Street

Phone 2-1263

WITH **GERMAIN SEED** AND PLANT COMPANY

Date	2/27/1938
Search Term	Germain Seed
Location	Subject Property Building – Area C (737 H Street)
Comments	Ad referencing the Germain Seed & Plant Co, which was located at the Subject Property from 1929-1941. Ad documents use of space as both an office and warehouse.



**THE MAN WHO DIDN'T KNOW HIS  
GRAPE LEAF HOPPER  
MULTIPLICATION TABLES**

"Sure, there are some hoppers in my vineyard," he says. "What of it?" There's a man who doesn't stop to figure.

The 100 overwintering adults he didn't destroy a while back became 10,000 in the May brood. By July they can increase to half a million and, under favorable conditions, multiply to the staggering number of 25,000,000 by harvest time.

*And all of them hungry...* all of them sucking the chlorophyll from the leaves...specking the grapes, destroying the sugar, exposing fruit to sunburn, cutting the tonnage.

That's a tough picture...but it happens. And if it only partially comes true, it can still be disastrous to crop returns.

But there's one sure protection. When hoppers attack your vines...gas 'em with **CYANO GAS!** Its gas reaches *every* leaf...and is the control method that destroys *both* crawling nymphs and winged adults.

AMERICAN CYANAMID & CHEMICAL CORPORATION  
755 H Street, Fresno, Western Office: Azusa, California

*Gas 'em with* **CYANO GAS**  
CALCUM CYANIDE

**KILLS HOPPERS... BOTH NYMPHS AND ADULTS**

Date	6/8/1941
Search Term	735 H Street
Location	Adjacent property to northwest (755 H Street)
Comments	Ad references the American Cyanamid & Chemical Corporation (and it's primary product – a pesticide names Cyanogas) which occupied the nearest portion of the former adjacent warehouse building from 1936-1942).

## Seed Company Gets New Home

The selection of Fresno as the San Joaquin Valley distribution headquarters in a Germain Seed Company expansion program was announced yesterday following leasing arrangements for a new building under construction for Kenneth N. Chantry at the southeast corner of Fulton and Monterey Streets.

Walter K. Blanchard, district manager for the Germain concern, said the new structure will afford about four times the space currently used by the company in Fresno and all new equipment and fixtures will be installed, in addition to an enlarged stock of flower, vegetable and field seed, accessory lines, nursery supplies and fertilizer.

He also said machinery will be installed for cleaning processes, formerly mainly done in the Los Angeles plant. The building will have a 50x40 foot department for wholesale display and sales facilities, and an additional 80x50 feet, with spur track adjoining, for warehousing. Supplies for pets also will be stocked.

The Germain company, Blanchard said, was established in 1871 and has district branch headquarters in various sections of the state. Blanchard has been with the company since 1912 and has represented it in the Fresno district since 1929.

Leasing negotiations for the one-story brick building, which will be completed in the latter part of August, were handled through the C. W. Pearson Company, realty brokers.

Date	7/20/1941
Search Term	Germain Seed
Location	Subject Property Building – Area C (737 H Street)
Comments	Article referencing the Germain Seed & Plant Co, which was located at the Subject Property from 1929-1941. This article documents its planned move to a new location, ending its presence at the Subject Property.

**Best Wishes and  
Good Luck To**

**UNITED**  
**Fairway Produce Co.**  
**741 H STREET**

**Scatena-Galli Co.**  
**Wholesale Fruit and Produce**  
**SAN FRANCISCO**

Date	7/30/1943
Search Term	741 H
Location	Subject Property Building – Area D (741 H Street)
Comments	Ad welcoming United Fairway Produce Co as a new occupant at 741 H Street.



## Chemical Firm Buys Syrup Plant

The **California Chemical** Spray Corporation of Richmond today purchased the former main syrup plant of the San-Mateo Basin Growers Association from Meyer Winsteinman of Portland, Ore., for approximately \$125,000.

The building, located at Hampton Avenue and South Third Street, will be used by the chemical company as a warehouse and manufacturing plant for the firm's San Joaquin Valley operations. The company has had a small distributing center at 739 H Street for about 13 years.

"We are intending to expand the operations of the company throughout the valley and need the additional warehouse and manufacturing space for that expansion," said H. C. Davies, president and general manager of the firm.

"We will install a dust mill and other equipment, and expect to get into the new plant for storage purposes by early in September."

Davies said approximately \$25,000 worth of new equipment will be installed in the former syrup plant which was used during the war by the War Relocation Authority as a storage warehouse for the furniture of displaced Japanese.

The plant, built in 1927 at a reported cost of \$172,000 exclusive of equipment, was operated for its original purpose until 1928. It then was taken over by the Farm Credit Administration through the United States Treasury Department along with other properties of the cooperative in a transfer which reduced the association's debt to an amount approximating the value of its operative holdings.

Date	8/26/1946
Search Term	California Spray Chemical Company
Location	Subject Property Building – Area C (737 H Street)
Comments	Article referencing the planned move of the California Spray Chemical Company to a new location. The company was located at the Subject Property from 1931-1946.

OPENING IN FRESNO NOVEMBER 1st...



**California Spray-Chemical Corp.**  
announces the completion of its  
**New Factory and  
Warehouse**

...to quickly and fully serve  
the scientific pest-control  
needs of this great agri-  
cultural region.

*You are cordially invited to  
visit this new building...*

**ORTHO**  
PLANTING PEST CONTROL



Date	10/20/1946
Search Term	California Spray Chemical Company
Location	Subject Property Building – Area C (737 H Street)
Comments	Article referencing the opening of a new facility of the California Spray Chemical Company, which moved from the Subject Property.

# WINTER SPRAY PROGRAM

Make it an ORTHO Program using proven products combined with sound local field advice. It will help you get the best and most economical pest control.

*Some of The ORTHO Products Are:*

**KLEENUP DORMANT OIL EMULSION  
ORTHO BASIC LEAD ARSENATE  
ZINC COPOSIL FUNGICIDE  
DELMA Z SPRAY  
ORTHO SPRAY DEPOSITOR  
ORTHO DUST MIXTURES  
ORTHO SULPHURS**

Let the ORTHO field man help you plan your program in advance. He is familiar with your crops and local conditions, having had many years practical experience.

We are now at our new location, the old Sun-Maid Syrup Plant, 3208 Hamilton Avenue. Phone 3-7522.

**California Spray Chemical Corp.**  
*"The ORTHO Company"*  
**Fresno, California**

Date	2/2/1947
Search Term	California Spray Chemical Company
Location	Subject Property Building – Area C (737 H Street)
Comments	Article referencing the California Spray Chemical Company (previously located on the Subject Property) and its new facility.

# Alpen Brau

*announces the appointment of*



*as Alpen Brau Beer Distributor in this area.*

The trend is to Alpen Brau Beer because the trend is to quality. Alpen Brau Beer has the taste-mark of quality in every olden, golden drop...the result of better brewing and better ingredients, plus s-l-o-w, sure, natural aging. If you were to pay a dollar a bottle,

you couldn't buy a finer beer. Alpen Brau is full-bodied, full-flavored, fully delicious...that's why each day sees new hundreds joining the tens of thousands who every month are drinking millions of bottles. For the perfect answer to perfect refreshment... always ask for Alpen Brau Beer...

Date	4/23/1947
Search Term	739 H Street
Location	Subject Property Building – Area C (739 H Street)
Comments	Ad referencing a beer distributor at the Subject Property.

**WAREHOUSE AVAILABLE**  
**GOOD OFFICES**

5,000 sq. ft. Main Floor Truck Height

2,000 sq. ft. Dry Basement

Located **739 H Street**

**APPLY E. M. PRESCOTT**

Phone 2-7141 or

**YOUR BROKER**

Date	4/3/1950
Search Term	739 H Street
Location	Subject Property Building – Area C (739 H Street)
Comments	Ad referencing a portion of the Subject Property being available for lease (and referencing the basement area).

## Foundry Nears Completion Of Expansion

A \$250,000 expansion project which started four years ago will be completed about the first of the year by the Valley Foundry and Machine Works.

Construction is under way on the last unit, a \$125,000 machine shop, stockroom and office at 2718 East Avenue.

Leon S. Peters, the owner of the firm, said the net result will be one of the most modern foundries in the San Joaquin Valley.

He added the operations at 710 H Street, where the company has been located since 1939 when he took over the business, will be transferred to the East Avenue location.

Peters explained the steady growth of the business, the need to get away from the downtown district because of parking and other problems and the smoke nuisance created by the foundry within the city limits prompted the move.

The reinforced concrete building under construction will be 180 by 240 feet. It will contain a machine shop, 80 by 240, a stockroom, 60 by 240, and an office, 40 by 140 feet. Air conditioning will be provided.

J. T. Cowan is the builder.

The 10 acre tract was purchased in October, 1946. The fabrication plant, the first unit in the program, was completed in October, 1948. The pattern works was occupied early this year. The firm was established in 1898.

Howe Can Be

Date	8/13/1950
Search Term	Valley Foundry
Location	Neighboring property to east – on opposite side of H Street (710-722 H Street)
Comments	This article documents the relocation of the foundry business to a new facility elsewhere in Fresno.

*ONLY Fresno Steam Laundry  
makes this*

**Sensational Offer!**

**DOUBLE  
YOUR MONEY BACK  
GUARANTEE**

No "If's, And's or But's"! . . .

**Now** Any of our sales representatives or route drivers will pay you 50¢ on the spot for each shirt finished by Fresno Steam Laundry that does not completely satisfy you . . . for any reason at all. You be the judge.

**PLUS**  
—refinishing your unsatisfactory shirts to your exact liking  
**ABSOLUTELY FREE OF CHARGE.** You must be completely satisfied, or we pay you!

*Insist on Fresno's Exclusive Speed Pak Service*

**Fresno Steam Laundry**  
**760 H STREET** **PHONE 3-2171**



Date	4/22/1951
Search Term	760 H Street
Location	Neighboring property to northeast
Comments	Ad referencing laundry business that existed on property to northeast from 1903-1964.



## Laundry Adds New Type Washing Machine

The Fresno Liberty Laundry at 760 H Street has installed a new washing machine which washes 1,000 pounds of clothes every hour or the equivalent of washings for 65 families.

Duane W. Lovejoy, the sales manager, said the machine uses 25 pounds of soap and 450 gallons every hour. The equipment cost in excess of \$15,000.

Date	8/29/1954
Search Term	760 H Street
Location	Neighboring property to northeast
Comments	Article referencing laundry business that existed on property to northeast from 1903-1964.

## Building Materials Closeout Prices

VALLEY LUMBER CO.

H and MONO STS. PH. 27141

Date	6/7/1955
Search Term	Valley Lumber Co
Location	Neighboring property to southeast
Comments	This article is believed to reference a warehouse constructed on the neighboring property to the southeast (on the opposite side of Mono Street from the Subject Property, and on the southwest side of H Street).



# Now-PURINA CHOWS FOR FRESNO COUNTY

**New Purina Dealer—  
"The Feed Barn"—To  
Provide Complete Feed  
And Farm Supply Service**

We are proud to announce the opening of our new Purina Store conveniently located at the corner of Mono and H Streets in Fresno (former site of the **Valley Lumber Co.**) Stop in for all of your poultry and livestock needs. There's plenty of parking space.



GLEN MATLACK, right, our general manager, is a Master Purina Feeding Advisor, trained in Purina schools to give you valuable help with your feeding and management. Stop in and meet Glen, or let him call of your ranch. There's no obligation.

Date	10/30/1955
Search Term	Valley Lumber Co
Location	Neighboring property to southeast
Comments	This ad suggests that the Valley Lumber Co. relocated from the neighboring property to the southeast, and was replaced by a feed and farm supply business.



Date	5/31/1956
Search Term	1745 Mono St.
Location	Subject Property Building – Area A (1745 Mono Street)
Comments	Ad referencing this area of the Subject Property building being for lease.

## Chamber Sets Meeting

Directors of the Fresno County and City Chamber of Commerce will meet Thursday noon in the new temporary offices at 1745 Mono Street for a luncheon.

President C. W. Richard Atkins said plans will be discussed for the eventual removal of the chamber to permanent quarters at Fresno and N Streets after the present St. James' Episcopal Cathedral property is relinquished.

Mrs. F. A. Guerard and Herbert Strentz, Fresno State College students who served internship with the chamber for college credits, will be introduced.

Dr. McKee Fisk, head of the

FSC business division, will present Donald A. Fultz with a fellowship award from the California Association of Chamber of Commerce managers.

## Young Driver Hurt

Paul Belmontez, 14, of Pa-coima, Los Angeles County, is under treatment for a back injury suffered when the automobile he was driving went out of control and overturned on a private road on the Hawkins Ranch in the Five Points district at 11:30 AM yesterday. He was treated in the Fresno County General Hospital.

Date	6/8/1959
Search Term	1745 Mono St.
Location	Subject Property Building – Area A (1745 Mono Street)
Comments	Ad referencing this area of the Subject Property building serving as the new temporary offices for the Fresno County and City Chamber of Commerce.

**1898** **1960**

VALLEY FOUNDRY & MACHINE WORKS INC.

**FRESNO**  
Diamond Jubilee  
1960

**BACK BEFORE THE TURN OF THE CENTURY,** starting in a small shop on Broadway, **Valley Foundry & Machine Works** had its humble beginning. Then, but thirteen years old, the city of Fresno with a population of less than 15,000 was little more than a struggling frontier community. Through wars, the difficult periods in our economy, as well as periods of fabulous prosperity, it has been our constant effort to keep pace with the growing needs of our great and expanding agricultural and industrial area.

**TODAY . . .** as in those early years of our founding, each one of us at **Valley Foundry & Machine Works** has a strong and proud feeling of obligation to the great community that we serve. Through our spacious plant and modern facilities we are busy meeting that challenge, not only for our immediate area, but also for the many customers we serve in every state in America and in many foreign countries. To the wonderful city of Fresno on her diamond jubilee, we say "Thanks for giving us the privilege to grow with you."

**VALLEY** **FOUNDRY AND MACHINE WORKS, INC.**  
SINCE 1898 2510 South East Avenue • Fresno, California • Phone AD 3-6135

Date	10/27/1960
Search Term	Valley Foundry
Location	Neighboring property to east – on opposite side of H Street (710-722 H Street)
Comments	This article documents the relocation of the foundry business to a new facility elsewhere in Fresno.

## Fresno Linen Service Plans \$1 Million Plant

Construction is scheduled to start the middle of next month on a new \$1 million plant for the Fresno Linen Service on a five acre site at 422 South Fruit Avenue.

The one story building will cost \$500,000 and the equipment will represent another \$500,000 expenditure.

Jack H. Kelley, manager of the industrial laundry's present plant at 760 H Street, said the project will be completed in eight months.

Construction will be of concrete and steel. The plant will have 120 employees. Jackson and Edney Construction Company of Ft. Lauderdale, Fla. is the contractor.

Kelley said the Fresno plant is one of 54 operated nationally by the parent company, National Linen Service of Atlanta, Ga.

The company purchased the Liberty Towel & Linen Supply Company on H Street in 1961 for \$900,000 and since then has been making plans for the expansion program.

Date	6/28/1963
Search Term	760 H Street
Location	Neighboring property to northeast
Comments	Article referencing the relocation of the laundry business that existed on property to northeast from 1903-1964 to a new location.

## DEVELOPMENT

### Chamber Lists New Businesses In Fresno Area

A series of new businesses which will feature the distribution end of commerce have opened in Fresno. This is reported in the current issue of *Plants, Payrolls And Progress*, a quarterly publication of the industrial department of the Fresno County and City Chamber of Commerce.

Oscar Spano, chairman of the chamber's industrial committee, said seven firms specializing in distribution have been added to the overall Fresno economy.

These are the Fresno Tire Warehouse, Inc., at 1206 G Street; Marshall Wells Company, 115 Van Ness Avenue; Refrigeration Supplies Distributor of 2208 East McKinley Avenue; Continental Sales, Inc., 844 U Street; RPM Chemical Corporation, 704 North Maple Avenue; Butler-Johnson Corporation, 735 H Street, and Western Spray Chemical Corporation, 11841 South Henderson Avenue, Caruthers.

The new industries have created 26 new jobs and represent a capital investment of \$730,000, the journal reports.

During the second quarter just ended, there also were five business expansions which added 90 workers. The growth represents an investment of \$960,000.

Total new industries in Fresno this year have amounted to eight and have

Date	7/14/1963
Search Term	735 H Street
Location	Subject Property Building – Area B (735 H Street)
Comments	Article referencing Butler-Johnson Corporation as a business new to the Fresno area.

# SLATER'S WAREHOUSE SALE

**1 Day Only!**

**Saturday • November 2  
9 a.m. to 5 p.m.**



**Save 25% to 75%**

One-of-a-kind items. Many odds and ends. Everything at special savings for this one day event!

**SLATER'S**  
*Elegant Home Interiors*  
Since 1912

Warehouse: 735 H Street

Date	11/2/1985
Search Term	735 H Street
Location	Subject Property Building – Area B (735 H Street)
Comments	Ad referencing use of this portion of the Subject Property building as a furniture warehouse.

Phase I Environmental Site Assessment  
735, 739, and 741 H Street, Fresno, California

## Appendix F Agency Records



Project No.: 185704673



**Appendix F1 AGENCY RECORDS – CITY OF FRESNO**



**From:** [Alisha Harper](#)  
**To:** [Holmes, David](#)  
**Subject:** FW: [Records Center] City Public Records Request :: R019875-062322  
**Date:** Friday, August 5, 2022 11:08:46 AM  
**Attachments:** [image001.png](#)  
[image002.png](#)  
[image010.png](#)  
[image011.png](#)  
[image013.png](#)  
[image014.png](#)  
[image015.png](#)

---

**Alisha Harper**

ENVIRONMENTAL TECHNICIAN II



The content of this email is the confidential property of Stantec and should not be copied, modified, retransmitted, or used for any purpose except with Stantec's written authorization. If you are not the intended recipient, please delete all copies and notify us immediately.

Please consider the environment before printing this email.

---

**From:** Fresno Public Records Center <[fresnoc@govqa.us](mailto:fresnoc@govqa.us)>  
**Sent:** Wednesday, July 20, 2022 3:09 PM  
**To:** Alisha Harper <[alisha.harper@cardno.com](mailto:alisha.harper@cardno.com)>  
**Cc:** [cheng.her@fresno.gov](mailto:cheng.her@fresno.gov); [Jennifer.Davis@fresno.gov](mailto:Jennifer.Davis@fresno.gov); [Kathleen.Abdulla@fresno.gov](mailto:Kathleen.Abdulla@fresno.gov);  
[Romi.Morgan@fresno.gov](mailto:Romi.Morgan@fresno.gov)  
**Subject:** [Records Center] City Public Records Request :: R019875-062322

--- Please respond above this line ---



---

RE: PUBLIC RECORDS REQUEST of June 23, 2022, Reference # R019875-062322.

Dear Alisha Harper,

The City of Fresno (City) received your public records request under the California Public Records Act (Gov. Code, § 6250 et seq.) on June 23, 2022. Your request seeks:

*Any documentation pertaining to building permits, certificates of occupancy, utilities, above ground storage tanks, below ground storage tanks, hazardous materials/waste storage, disposal, or release, permits to operate, or notices of violation or infraction associated with 735 739 741 H Street.*

The City responds as follows:

The City has located records responsive to your request and has determined that some of the information is exempt from disclosure under the Public Records Act (Gov. Code, § 6250 et. seq.) for the following reasons:

- The request seeks records that contain information protected by a constitutional right to privacy (Gov. Code, § 6254(k); U.S. Const., 14th Amend.; Cal. Const. Art. I, § 1).

The City has redacted exempt information and/or records.

Please log in to the City's Public Records Center at the following link to retrieve the appropriate responsive records, uploaded into the system as: 735\_739\_741\_H\_Street\_-\_Fire\_Inspection\_Summary-Code\_Violations\_Redacted.

[City Public Records Request - R019875-062322](#)

Please feel free to contact the Fresno City Attorney's Office at 559-621-7500 if you have any questions.

Very truly yours,

Ricardo Farfan  
Paralegal  
for  
TRAVIS R. STOKES  
Assistant City Attorney  
City of Fresno

---

To monitor the progress or update this request please log into the [Public Records Center](#)





Occupancies / ID BILL / FRESNO CITY /

# 735 H STREET WAREHOUSE | 735 H ST Fresno, CA 93721

Go to Occupancy #

- Info**
- Contacts
- Inspections
- Prefire Plans
- Fire Protection Systems
- Files
- Permits
- Hazards
- Actions

## Occupancy Info

Next Inspection Date: **08/01/2024**

*\* Required*

**CANCEL**

SAVE

### Details

Name \* **735 H STREET WAREHOUSE**

Category \* **ID BILL** Subcategory \* **FRESNO CITY**

ID **12562** **NEXT ID** ISO ID **1277**

### Location

Address

Number **735** Prefix **H** Street Name: \* **H**

Street Type: **Street** Suffix **Apt. #**

City: \* **Fresno** State \* **California**

Zip Code \* **93721**

Building # **01**

Latitude **36.72970000** Longitude **-119.78900000**

National Grid **53575**

Assessor Parcel # **46704023ST**

[VIEW ON MAP](#)

[DOWNLOAD FOR GOOGLE EARTH](#)

### Contact



Email

Building Structure

Building Status	<input type="text"/>	Year Built	<input type="text" value="0000"/>
# of Units	<input type="text" value="0"/>	Occupancy Load	<input type="text" value="0"/>
Construction Type	<input type="text" value="3 - Protected Non-Combustib"/>	Critical Infrastructure	<input type="text"/>

Additional Details

Occupancy Type *	<input type="text" value="S - Storage"/>	Occupancy Zone	<input type="text"/>
Station	<input type="text" value="FPD - Fire Prevention Divisic"/>	Assigned Inspector	<input type="text"/>
UB Code	<input type="text" value="S1"/>	NFPA Code	<input type="text" value="891"/>
Business License #	<input type="text"/>	Utility Billing Number	<input type="text"/>
Property Use	<input type="text"/>	<input type="button" value="SELECT BY CATEGORY"/>	
Assessed Value	<input type="text" value="\$0.00"/>		

History

Occupancy History

SPKR MSTR #17355.  
CALL FOR APPT- MAIN OFFICE



\* Required



Occupancies / ID BILL / FRESNO CITY /

# 735 H STREET WAREHOUSE | 735 H ST Fresno, CA 93721 01

Go to Occupancy # 123465

- Info
- Contacts
- Inspections**
- Prefire Plans
- Fire Protection Systems
- Files
- Permits
- Hazards
- Actions

## Inspections

### Inspection Frequency

ADD INSPECTION SCHEDULE

SCHEDULE SINGLE INSPECTION

Start Date	Inspection Type	Frequency
8/1/2024	I - Initial Inspection	Every 3 years



### Inspection Schedule

Schedule Date	Inspection Type	Entry Method
8/1/2024	I - Initial Inspection	AUTOMATIC
8/1/2027	I - Initial Inspection	AUTOMATIC
8/1/2030	I - Initial Inspection	AUTOMATIC
8/1/2033	I - Initial Inspection	AUTOMATIC



### Inspection History

Inspection Date	Authorized By	Inspection Type	Result	Email / Print
8/26/2021	17085 - Erickson, Wynter	I - Initial Inspection	02 - VINO - Violations Noted - No Distinct Hazards Noted - Agent/Owner Noticed	
8/18/2021	17085 - Erickson, Wynter	Z - Inspection (All Non - GIP)	10.1 - RQNBLTR1 - Request to Inspect Non-Billable - Letter 1	
5/10/2012	08694 - Sawhill, Laurie R	Z - Inspection (All Non - GIP)	02 NB - VINO - Violations Noted - No Distinct Hazards Noted - Agent/Owner Noticed - Non-Billable	
8/29/2011	05452 - Forshey, Leslie R	I - Initial Inspection	01 - NOVI - No Violations Noted	
9/7/2010	08295 - Remily, Debby	I - Initial Inspection	06 NB - CMLPNT - No Distinct Hazards Noted - Non-Billable	
8/4/2010	08694 - Sawhill, Laurie R	I - Initial Inspection	02 - VINO - Violations Noted - No Distinct Hazards Noted - Agent/Owner Noticed	



8/5/2009

03711 - Lawrence

I - Initial Inspection



9/3/2008

03711 - Watkins,  
Marilyn

I - Initial Inspection

01 - NOVI - No  
Violations Noted



6/5/2008

05942 - Taylor,  
James

I - Initial Inspection



6/13/2006

05948 - Driscoll,  
Brad

I - Initial Inspection







# Fresno Fire Department

Occupancy: **735 H STREET WAREHOUSE**  
Occupancy ID: **12562**  
Address: **735 H ST Building #01**  
**Fresno CA 93721**

Inspection Type: **I - Initial Inspection**

Inspection Date: **8/26/2021** By: Erickson, Wynter (17085)

Time In: **11:00** Time Out: **11:30**

Form: 06 Fire Inspection  
Form 18.9

Authorized Date: **08/26/2021** By: Erickson, Wynter (17085)

## Inspection Description:

Based on the 2019 California Fire Code with City of Fresno local amendments.

## Inspection Topics:

### California Fire Code Chapter 5 - Fire Service Features

CFC 505.1 Premises identification., FMC 10-50505.1 Address Identification.

New and existing buildings shall be provided with approved address identification. The address identification shall be legible and placed in a position that is visible from the street or road fronting the property. Address identification characters shall contrast with their background. Address numbers shall be Arabic numbers or alphabetical letters. Numbers shall not be spelled out. Each character shall be not less than 4 inches high with a minimum stroke width of 1/2 inch, unless larger characters are specified by Development and Resource Management Policy 02.111 and/or G-002. Where required by the fire code official, address identification shall be provided in additional approved locations to facilitate emergency response. The requirements of Fresno Municipal Code Section 12.1300 e, seq. shall be followed. Where access is by means of a private road and the building cannot be viewed from the public way, a monument, pole or other sign or means shall be used to identify the structure. Address identification shall be maintained.

**Status: FAIL**

**Notes: The address numbers are not visible due to the door that they are located on being boarded up. Apply the address numbers to the exterior of the building and ensure that they are always visible from the street and that they are contrast in color to the building to ensure proper identification for emergency personnel.**

### California Fire Code Chapter 7 - Fire-Resistance-Rated Construction

CFC 703.1 Fire and Smoke Protection Features - Maintaining protection

Materials and firestop systems used to protect membrane and through penetration in fire-resistance-rated construction and construction installed to resist the passage of smoke shall be maintained. The materials and firestop systems shall be securely attached to or bonded to the construction being penetrated with no openings visible through or into the cavity of the construction. Where the system design number is known, the system shall be inspected to the listing criteria and manufacturer's installation instructions.

**Status: FAIL**

**Notes: The ceiling and walls throughout the property were observed damaged. Repair the drywall or sheet rock so that the integrity of the building is maintained.**

### California Fire Code Chapter 9 - Fire Protection Systems

CFC 901.6 General Requirements - Inspection, testing and maintenance - Fire Sprinkler System Five Year Test Required.

Fire extinguishing systems shall be serviced every five years. Obtain a permit from the City of Fresno Fire Department and ensure the five year fire sprinkler system test is completed by a California Contractor State License Board - licensed C-16 contractor or equivalent. CCR T:19.

**Status: FAIL**

**Notes: Our records indicate that the fire sprinkler system was not certified following its most recent five year conducted in 2019. Contact a C-16 licensed fire sprinkler contractor to correct the deficiencies noted in the most recent five year test and certify the system. Once certified, send documentation to wynter.erickson@fresno.gov to update fire department records.**

## Further Information

Item #1

**Status: OBSERVED**

**Notes: The building is vacant and not occupied.**



**Letter Selections**

Send Letter - Billing Address

Sends Letter to Billing Address

**Status:** **SELECTED****Notes:****Additional Time Spent on Inspection:**

Category	Start Date / Time	End Date / Time
----------	-------------------	-----------------

**Notes:** No Additional time recorded

**Total Additional Time: 0 minutes****Inspection Time: 30 minutes****Total Time: 30 minutes****Summary:****Overall Result:** 02 - VINO - Violations Noted - No Distinct Hazards Noted - Agent/Owner Noticed**Inspector Notes:**



Home > Occupancies

Occupancies / ID BILL / FRESNO CITY /

# CITY OF FRESNO - VACANT | 739 H ST Fresno, CA 93706

Go to Occupancy # 123465

66

- Info**
- Contacts
- Inspections
- Prefire Plans
- Fire Protection Systems
- Files
- Permits
- Hazards
- Actions

## Occupancy Info

Next Inspection Date: **08/01/2023**

*\* Required*

**CANCEL**

**SAVE**

### Details

Name \* **CITY OF FRESNO - VACANT**

Category \* **ID BILL** Subcategory \* **FRESNO CITY**

ID **12564** **NEXT ID** ISO ID

### Location

Address

Number **739** Prefix **H** Street Name: \*

Street Type: **Street** Suffix Apt. #

City: \* **Fresno** State \* **California**

Zip Code \* **93706**

Building # **01**

Latitude **36.72996340** Longitude **-119.78964840**

National Grid Map Page **53575**

Assessor Parcel # **46828608**

**VIEW ON MAP**

**DOWNLOAD FOR GOOGLE EARTH**

### Contact



Email

\_\_\_\_\_

**Building Structure**

Building Status	_____ ▼	Year Built	<b>0000</b>
# of Units	<b>0</b> ▲▼	Occupancy Load	<b>0</b> ▲▼
Construction Type	<b>3 - Protected Non-Combustit</b> ▼	Critical Infrastructure	_____ ▼

**Additional Details**

Occupancy Type *	<b>S - Storage</b> ▼	Occupancy Zone	_____ ▼
Station	<b>FPD - Fire Prevention Divisio</b> ▼	Assigned Inspector	_____ ▼
UB Code	<b>S1</b>	NFPA Code	<b>855</b>
Business License #	_____	Utility Billing Number	_____
Property Use	_____ ▼	<b>SELECT BY CATEGORY</b>	
Assessed Value	<b>\$0.00</b>	_____	

**History**

Occupancy History **ADD ENTRY**

SPKR MSTR #17355



**ARCHIVE THIS OCCUPANCY AND HAVE A NEW ONE TAKE ITS PLACE**

*\* Required*

SAVE



Occupancies / ID BILL / FRESNO CITY /

# CITY OF FRESNO - VACANT | 739 H ST Fresno, CA 93706 01

Go to Occupancy # 123465

- Info
- Contacts
- Inspections**
- Prefire Plans
- Fire Protection Systems
- Files
- Permits
- Hazards
- Actions

## Inspections

### Inspection Frequency

ADD INSPECTION SCHEDULE

SCHEDULE SINGLE INSPECTION

Start Date	Inspection Type	Frequency
8/1/2023	I - Initial Inspection	Every 3 years



### Inspection Schedule

Schedule Date	Inspection Type	Entry Method
8/1/2023	I - Initial Inspection	AUTOMATIC
8/1/2026	I - Initial Inspection	AUTOMATIC
8/1/2029	I - Initial Inspection	AUTOMATIC



### Inspection History

Inspection Date	Authorized By	Inspection Type	Result	Email / Print
8/14/2020	17077 - Rumbolz, Alexis	I - Initial Inspection	02 - VINO - Violations Noted - No Distinct Hazards Noted - Agent/Owner Noticed	
9/5/2013	05452 - Forshey, Leslie R	I - Initial Inspection	01 - NOVI - No Violations Noted	
8/23/2011	05452 - Forshey, Leslie R	I - Initial Inspection	01 - NOVI - No Violations Noted	
8/3/2010	08694 - Sawhill, Laurie R	I - Initial Inspection	02 - VINO - Violations Noted - No Distinct Hazards Noted - Agent/Owner Noticed	
10/20/2009	08694 - Sawhill, Laurie R	I - Initial Inspection	03 - VINO DH - Violations Noted - Distinct Hazards Noted	
7/24/2009	08682 - Polanco, David	Re1 - Re-Inspect 1	05 - VINO CL - Violations/Distinct Hazards Cleared	
2/27/2009	08682 - Polanco, David	I - Initial Inspection	02 - VINO - Violations Noted - No Distinct Hazards Noted - Agent/Owner Noticed	
1/13/2009	05753 - Meiss, Terri	I - Initial Inspection	03 - VINO DH -	



1/18/2007

02072 - Peterson,  
Ronald

I - Initial Inspection

1/6/2006

02671 - Juul,  
Domlin

I - Initial Inspection







# Fresno Fire Department

Occupancy: **CITY OF FRESNO - VACANT**  
Occupancy ID: **12564**  
Address: **739 H ST Building #01**  
**Fresno CA 93706**

Inspection Type: **I - Initial Inspection**

Inspection Date: **8/14/2020** By: **Rumbolz, Alexis (17077)**

Time In: **10:00** Time Out: **10:50**

Form: 06 Fire Inspection  
Form 18.2

Authorized Date: **08/19/2020** By: **Rumbolz, Alexis (17077)**

## Inspection Description:

Based on the 2019 California Fire Code with City of Fresno local amendments.

## Inspection Topics:

### California Fire Code Chapter 9 - Fire Protection Systems

CFC 901.6 General Requirements - Inspection, testing and maintenance.

Fire detection, alarm, extinguishing systems, mechanical smoke exhaust systems, and smoke and heat vents shall be maintained in an operative condition at all times, and shall be replaced or repaired where defective. Non-required fire protection systems and equipment shall be inspected, tested and maintained or removed.

**Status: FAIL**

**Notes: Our records indicate that the fire sprinkler system was not certified following its most recent five year conducted in 2019. Contacts a C-16 licensed fire sprinkler contractor to correct the deficiencies noted in the most recent five year test and certify the system. Once certified, send documentation to alexis.rumbolz@fresno.gov to update our records.**

## Letter Selections

Send Letter - Billing Address

Sends Letter to Billing Address

**Status: SELECTED**

Notes:

## Additional Time Spent on Inspection:

Category	Start Date / Time	End Date / Time
----------	-------------------	-----------------

Notes: No Additional time recorded

**Total Additional Time: 0 minutes**

**Inspection Time: 50 minutes**

**Total Time: 50 minutes**

## Summary:

**Overall Result:** 02 - VINO - Violations Noted - No Distinct Hazards Noted - Agent/Owner Noticed

**Inspector Notes:**



Occupancies / ID BILL / FRESNO CITY /

# 741 H STREET WAREHOUSE | 741 H ST Fresno, CA 93721

Go to Occupancy # 123465

- Info**
- Contacts
- Inspections
- Prefire Plans
- Fire Protection Systems
- Files
- Permits
- Hazards
- Actions

## Occupancy Info

Next Inspection Date: **08/01/2024**

*+ Required*

CANCEL

SAVE

### Details

Name \* **741 H STREET WAREHOUSE**

Category \* **ID BILL** Subcategory \* **FRESNO CITY**

ID **12565** NEXT ID ISO ID **1296**

### Location

Address

Number **741** Prefix **H** Street Name: \*

Street Type: **Street** Suffix **Apt. #**

City: \* **Fresno** State \* **California**

Zip Code \* **93721**

Building # **01**

Latitude **36.73000000** Longitude **-119.79000000**

National Grid **53575**

Assessor Parcel # **46704023ST**

[VIEW ON MAP](#) [DOWNLOAD FOR GOOGLE EARTH](#)

### Contact



Email

Building Structure

Building Status	<input type="text"/>	Year Built	<input type="text" value="0000"/>
# of Units	<input type="text" value="0"/>	Occupancy Load	<input type="text" value="0"/>
Construction Type	<input type="text" value="8 - Unprotected Wood Frame"/>	Critical Infrastructure	<input type="text"/>

Additional Details

Occupancy Type *	<input type="text" value="S - Storage"/>	Occupancy Zone	<input type="text"/>
Station	<input type="text" value="FPD - Fire Prevention Divisio"/>	Assigned Inspector	<input type="text"/>
UB Code	<input type="text" value="S1"/>	NFPA Code	<input type="text" value="891"/>
Business License #	<input type="text" value="Y"/>	Utility Billing Number	<input type="text"/>
Property Use	<input type="text"/>	<input type="button" value="SELECT BY CATEGORY"/>	
Assessed Value	<input type="text" value="\$0.00"/>		

History

Occupancy History

SPKR MSTR 17355  
DEL ESTERBROOK OR MIKE BASHIAN 264-6422 WILL OPEN BUIDLING



\* Required





Occupancies / ID BILL / FRESNO CITY /

# 741 H STREET WAREHOUSE | 741 H ST Fresno, CA 93721 01

Go to Occupancy # 123465

- Info
- Contacts
- Inspections**
- Prefire Plans
- Fire Protection Systems
- Files
- Permits
- Hazards
- Actions

## Inspections

### Inspection Frequency

ADD INSPECTION SCHEDULE

SCHEDULE SINGLE INSPECTION

Start Date	Inspection Type	Frequency
8/1/2024	I - Initial Inspection	Every 3 years



### Inspection Schedule

Schedule Date	Inspection Type	Entry Method
8/1/2024	I - Initial Inspection	AUTOMATIC
8/1/2027	I - Initial Inspection	AUTOMATIC
8/1/2030	I - Initial Inspection	AUTOMATIC
8/1/2033	I - Initial Inspection	AUTOMATIC



### Inspection History

Inspection Date	Authorized By	Inspection Type	Result	Email / Print
8/26/2021	17085 - Erickson, Wynter	I - Initial Inspection	02 - VINO - Violations Noted - No Distinct Hazards Noted - Agent/Owner Noticed	
8/18/2021	17085 - Erickson, Wynter	Z - Inspection (All Non - GIP)	10.1 - RQNBLTR1 - Request to Inspect Non-Billable - Letter 1	
1/15/2019	15830 - Robles, Christina	I - Initial Inspection	01 - NOVI - No Violations Noted	
8/22/2013	05452 - Forshey, Leslie R	I - Initial Inspection	01 - NOVI - No Violations Noted	
8/21/2012	05753 - Meiss, Terri	I - Initial Inspection	01 - NOVI - No Violations Noted	
8/29/2011	05452 - Forshey, Leslie R	I - Initial Inspection	01 - NOVI - No Violations Noted	
8/4/2010	08694 - Sawhill, Laurie R	I - Initial Inspection	02 - VINO - Violations Noted - No Distinct Hazards Noted - Agent/Owner Noticed	
10/20/2009	08694 - Sawhill, Laurie R	I - Initial Inspection	03 - VINO DH - Violations Noted -	



6/5/2008

05945 - Lopez-Galvan, Daniel

I - Initial Inspection

01 - NOVI - No Violations Noted



6/28/2006

I - Initial Inspection



# Fresno Fire Department

Occupancy: **741 H STREET WAREHOUSE**

Occupancy ID: **12565**

Address: **741 H ST Building #01  
Fresno CA 93721**

Inspection Type: **I - Initial Inspection**

Inspection Date: **8/26/2021** By: Erickson, Wynter (17085)

Time In: **11:30** Time Out: **12:00**

Authorized Date: **08/26/2021** By: Erickson, Wynter (17085)

Form: 06 Fire Inspection  
Form 18.9

## Inspection Description:

Based on the 2019 California Fire Code with City of Fresno local amendments.

## Inspection Topics:

### California Fire Code Chapter 7 - Fire-Resistance-Rated Construction

CFC 703.1 Fire and Smoke Protection Features - Maintaining protection

Materials and firestop systems used to protect membrane and through penetration in fire-resistance-rated construction and construction installed to resist the passage of smoke shall be maintained. The materials and firestop systems shall be securely attached to or bonded to the construction being penetrated with no openings visible through or into the cavity of the construction. Where the system design number is known, the system shall be inspected to the listing criteria and manufacturer's installation instructions.

**Status: FAIL**

**Notes: The ceiling and walls throughout the property were observed damaged. Repair the drywall or sheet rock so that the integrity of the building is maintained.**

### California Fire Code Chapter 9 - Fire Protection Systems

CFC 901.6 General Requirements - Inspection, testing and maintenance - Fire Sprinkler System Five Year Test Required.

Fire extinguishing systems shall be serviced every five years. Obtain a permit from the City of Fresno Fire Department and ensure the five year fire sprinkler system test is completed by a California Contractor State License Board - licensed C-16 contractor or equivalent. CCR T-19.

**Status: FAIL**

**Notes: Our records indicate that the fire sprinkler system was not certified following its most recent five year conducted in 2019. Contact a C-16 licensed fire sprinkler contractor to correct the deficiencies noted in the most recent five year test and certify the system. Once certified, send documentation to wynter.erickson@fresno.gov to update fire department records.**

## Further Information

Item #1

**Status: OBSERVED**

**Notes: The building is vacant and not occupied.**

## Additional Time Spent on Inspection:

Category	Start Date / Time	End Date / Time
----------	-------------------	-----------------

**Notes:** No Additional time recorded

**Total Additional Time: 0 minutes**

**Inspection Time: 30 minutes**

**Total Time: 30 minutes**

## Summary:

**Overall Result:** 02 - VINO - Violations Noted - No Distinct Hazards Noted - Agent/Owner Noticed

**Inspector Notes:**



CITY OF FRESNO  
CODE ENFORCEMENT DIVISION  
REQUEST FOR SERVICE

Date: 10/25/2007 By: JAH

Time: 11:01 AM

Case Number: 07-90017361

Location: 735 H St Apt # APN: 467-040-23 ST

Property: **Fresno Ca 93721-2819**

Contact Person: (OW) **Unknown**

Mailing Address:  
**\*Error\*, ??**  
Ph.

Zone: **M-1 - LIGHT MANUFACTURING;** Council Dist: **3;** Orig: **Call Center**

Case Type: **PN Vac/Blgt Building;** Insp ID: **Howard J Lacy**

Case Text:

VACANT BUILDING WITH FENCE AROUND, A HOLE HAS BEEN CUT OUT OF FENCE AND HOMELESS PEOPLE ARE GOING IN THERE AND USING IT FOR SLEEP AND BATHROOM PURPOSES.

06 90019594 CASE CLOSED 11/13/06 LR ZC Waste  
04 90009962 CASE CLOSED 6/07/04 TAK PN WEED  
02 90012114 CASE CLOSED 7/09/02 JRT PN WEED  
01 90010252 CASE CLOSED 5/22/01 MXT PN WEED  
10/25/2007 10:58 AM JOHNAH -----

SPRR Cops 888-877-7267

RP# 621-3000 x379Z  
LuVang

SPRR [redacted] 916-789-6355

[redacted] SPRR  
916-789-6114

Send Ltr ~ Input FI ~ Update HTE

Violation (select): **PUBLIC NUISANCE / EARLY OCU / ZONING/ SIGN/ HOUSING**  
Letter (select): **N.O.V or N&O** Inspector: \_\_\_\_\_

- A. Rubbish or junk [select: a) refuse, b) garbage, c) litter, d) scrap metal, e) scrap wood, f) concrete, g) asphalt, h) tires, i) piles of earth, j) appliances, k) furniture, l) bush/tree cuttings, m) other \_\_\_\_\_ located:  
n) gutter, o) park strip, p) driveway, q) front yard, r) side yard, s) back yard, t) alley, u) throughout property, v) vacant lot
- A1. Early OCU Pile
- B. a) Combustible material likely to become easily ignited (describe): \_\_\_\_\_ located:  
b) Debris resulting from any fire which constitutes a fire hazard located:  
n) gutter, o) park strip, p) driveway, q) front yard, r) side yard, s) back yard, t) alley, u) throughout property, v) vacant lot
- C. Inoperable vehicle(s) \_\_\_\_\_ Vehicle parts (describe): \_\_\_\_\_  
C1 Vehicle Abatement Ltr (see attached DMV info.) Describe: \_\_\_\_\_
- D. a) Tall dry weeds/grass or likely to become dry, b) Noxious Weeds, c) Puncture vines/tumbleweeds located:  
n) gutter, o) park strip, p) driveway, q) front yard, r) side yard, s) back yard, t) alley, u) throughout property, v) vacant lot
- E. a) Dead, decayed or hazardous trees; b) Residue from a fire or demolition located:  
n) gutter, o) park strip, p) driveway, q) front yard, r) side yard, s) back yard, t) alley, u) throughout property, v) vacant lot
- F. Attractive Nuisance (select blurb below or describe): \_\_\_\_\_  
F1) Vehicle/Jack stands, F2) Pool/green, F3) \*Pool/ Fence (describe), F4)\* O/V [\*enclose FMC sections]
- G. Alley/Sidewalk/easement Obstruction (select blurb below or describe): \_\_\_\_\_  
G1) Tree/bushes overgrown, G2) Tree limbs/low hanging on s/w, G3) Parking on s/w, G4) Basketball hoop [on gutter refer to PD]
- H. Parking on the lawn.
- I. Landscaping overgrown causing [select: a) fire hazard, b) traffic obstruction, c) blight to the neighborhood].

\*\*\*\*\*  
ZONING VIOLATIONS (list blurb # /describe): \_\_\_\_\_

**DEADLINES:** All violations are to be removed by: (18 days) \_\_\_\_\_ (3 days)

Copies: Tenant: \_\_\_\_\_ Enclosures [Select]: FMC sections Photo(s) Flyer

Other copies list: \_\_\_\_\_





- streets
- allAdr
- Map Index
- Map-id Image
- BuildingPermits
- PlanZone
- Assessor's Map Image
- ZoneMaps
  - INDEX
  - 2450
  - 2550
- Books
- Parcels
- Aerial Image



46704023ST	APN	Number	Dir	Street Name	Address Filter	APN Order
000029934	LCID	735	▼	H ST	Search	Address

Owner:	Council District:	3
Zip: 93721-2819	Zoning: M-1	Valid APN: 46704023ST
		More

FrontCounter 5.4 - images | 10/25/2007

APN: 46704023ST Address: 735 H ST 93721-2819

Service Units: N 0 Tract: Lot: Active: Y Location ID: 000029934 Address Information

ELU: il PLU: cce2 Plan Area: Central Specific Plan: School: FRESNO UNIFIED SCHOOL DIST APN Information

Area: 23742.5 Inspection Area: J50 Fire Zone: 1 Code Enf.: Area 1 Innercity: F Enterprise Zone: EZ In CDBG Area: Y

Census Tract: 3 Census Block: Zoning: M-1 Council District: 3 Sphere: Fresno UrbCoreEnh: UCEC

AnnexNum: 0 Annex Date: 10/27/1885 SweepDay/Route: 0 Redevelopment Area Number and Name: 4 Chinatown Expanded

Flood Zone: XS FloodIns Map No: 06019C2110 F Panel No: 2110 Effective Date: 07/19/01 Solid Waste Route Info: 123

Owner Names (or Owner Name 1 and Owner Name 2)		Owner 1	Owner 2
Trust Deed#			
% Interest			
Joint Owner			
Date Changed			
Date Recorded			
Instrument #			

Parcel Information		TRA	Width	Depth	Area
Description		0	0	0	0
Last Recorded	TFI	Home Owner's Exemption	Land Value	Improvements Personal	Mobil Home
	0	0	0	0	0

SPRP [Redacted] 916  
 789-6355  
 916-789-6114

**FrontCounter 5.4 - Images**

Zoom to selected | Select Profile | City | Book | Page

- Streets
- Addresses
- Map Index
- Map-id Image
- Assessor's Map Image
- ZoneMaps
  - 2450
  - 2550
  - INDEX
- Books
- Parcels
- Aerial Image

46704023ST	APN	Number	Dir	Street Name	<input type="checkbox"/> Address Filter	<input type="checkbox"/> APN Order
000029934	LCID	735	<input type="checkbox"/> N <input type="checkbox"/> S <input type="checkbox"/> E <input type="checkbox"/> W	H ST	Search	<input type="button" value="←"/> <input type="button" value="→"/>
Owner:				Council District: 3		
Zip: 93721-2819	Zoning: M-1	Valid APN: 46704023ST		<a href="#">More</a>		

10/25/2007 11:09:17 AM | L66769 | StepheMC | Inspector |



- Streets
- Addresses
- Map Index
- Map-id Image
- Assessor's Map Image
- ZoneMaps
- 2450
- 2550
- INDEX
- Books
- Parcels
- Aerial Image

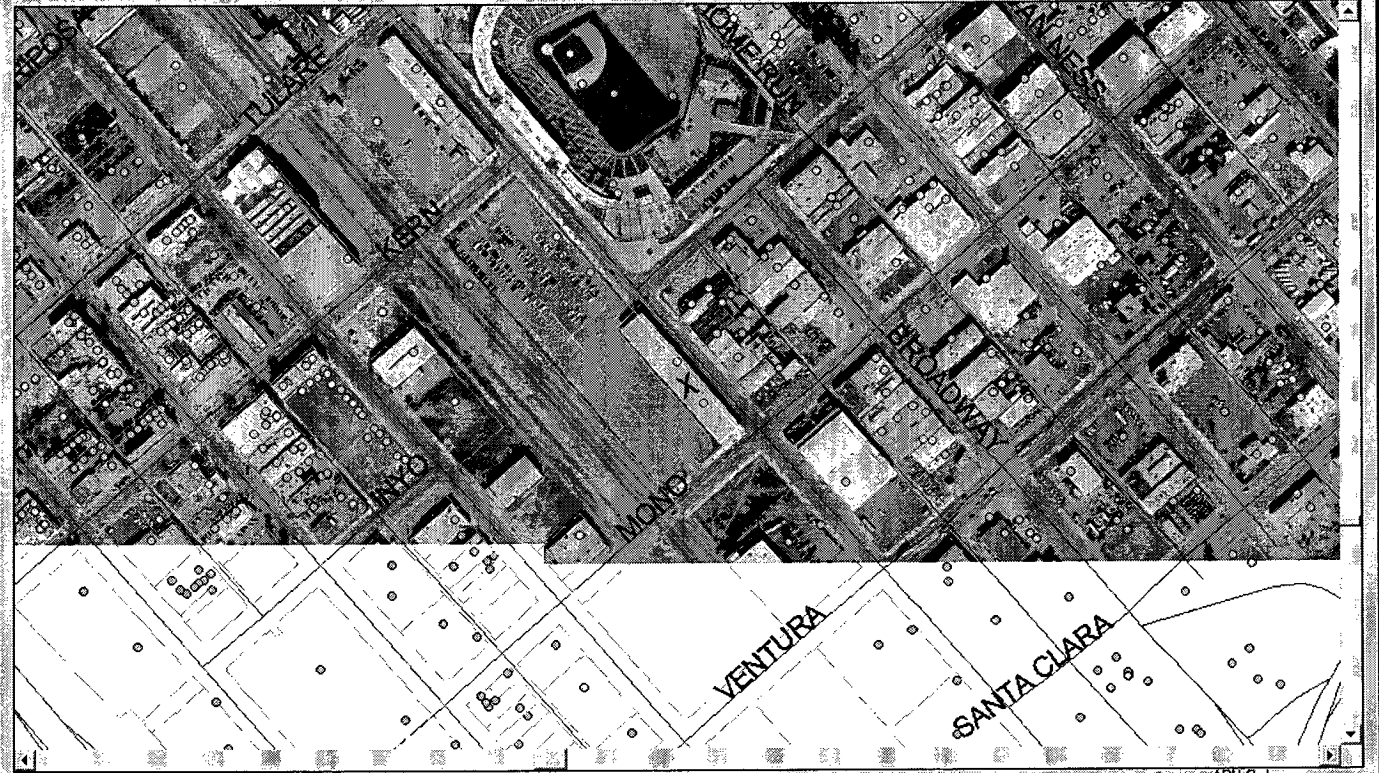

46704023ST	APN	Number	Dir	Street Name	Address Filter	APN Order
000029934	LCID	735	H ST	Search		Address
Owner:					Council District	3
Zip: 93721-2819	Zoning: M-1		Valid APN:	46704023ST	More	

**Parcel Report**   close 

---

APN No: 46704023ST (show apn page)  
735 H ST 937212819

 General Information

- Council District No: 3 -- Sterling
- School District: FRESNO UNIFIED SCHOOL DIST
- Planned Use: commercial/mixed use level 2 (central area)
- Zoning: M-1 - Light Manufacturing
- Sewer Basin: SouthCentral (2)
- Water Scada Zone: 16
- Res Sweeping: Day: Rte: 0

 Economic Information

- Plan Area: Central
- InnerCity: F
- Enterprise Zone: EZ
- Municipal Resource Zone: Yes
- RDA Number: 4
- RDA Name: Chinatown Expanded
- UrbCoreEnh: UCEC
- CDBG Area: Y

 Ownership Information Parcel Information

- Tract Name: TSPR2 SPRR CO 600 ft RESERVATION Twp 14/20 Sec 9 por 10

 Service Information No UGM Information

---

APN No: 46704023ST (show apn page)  
741 H ST 93721

 General Information Economic Information Ownership Information Parcel Information Service Information No UGM Information

**IMPORTANT: Information provided here should be verified before committing to any projects.**

**NOTE: All Elevation Datum - U.S.G.S**

[2.109 Seconds]

CASE HISTORY REPORT  
CASE NUMBER CE07-90017361

CASE TYPE: General Enforcement  
Assessor's Parcel Number: 467-040-23ST  
Primary Address: 735 H ST FRESNO CA  
937212819  
FRESNO, CA 937212819

Date Established: 10/25/2007  
Status: Closed  
Closed Date: 02/29/2008

Inspector Assigned:  
Inspector Phone:  
Inspector Email:

**CASE DATA:**  
JURISDICTION:   
ZONE CODE:  
INSPECTION AREA:  
COUNCIL DISTRICT:  
ACREAGE:

**FINE SUMMARY:** TOTAL INVOICED: \$0.00  
TOTAL PAID: \$0.00  
BALANCE: \$0.00

**NARRATIVE:** 10/25/2007 VACANT BUILDING WITH FENCE AROUND, A HOLE HAS BEEN CUT OUT OF FENCE AND HOMELESS PEOPLE ARE GOING IN THERE AND USING IT FOR SLEEP AND BATHROOM PURPOSES. .  
06 90019594 CASE CLOSED 11/13/06 LR ZC Waste 04 90009962 CASE CLOSED 6/07/04 TAK PN  
WEED 02 90012114 CASE CLOSED 7/09/02 JRT PN WEED 01 90010252 CASE CLOSED 5/22/01 MXT  
PN WEED 10/25/2007 10:58 AM JOHNAH -----

**OWNER:**

CONTACTS:	TYPE	NAME	ADDRESS
	Reporting Party	[REDACTED]	FRESNO CA 93721

HISTORY:	Date	Action	Details
	10/25/2007	NOTICE	Status: Assigned Staff: Time: Description: SERVICE REQUEST NA
	10/25/2007	Record Comment	
	10/25/2007	OTHER	Status: Assigned Staff: Time: Description: MEETING/CONFERENCE Met with Eva Flores re contact persons for SPRR and to discuss situation at property. Obtained contact numbers. 10/26/2007 07:59 AM STEPHEMC -----

CASE HISTORY REPORT  
CASE NUMBER CE07-90017361

10/25/2007	OTHER	<b>Status:</b> Assigned <b>Staff:</b> <b>Time:</b> <b>Description:</b> TELEPHONE CALL Called [REDACTED] at 916-789-6355 to discuss issues at the property and was referred to [REDACTED] at 916-789-6114. 10/26/2007 08:00 AM STEPHEMC -----
10/25/2007	OTHER	<b>Status:</b> Assigned <b>Staff:</b> <b>Time:</b> <b>Description:</b> TELEPHONE CALL Called [REDACTED] to discuss issues at this property and he said it&apos;d be a week before he could look into it because it was the end of tyhe month and he had to run reports. I advised him that I didnt know if we could wait a week and would meet with my supervisor to see what we might do. 10/26/2007 08:02 AM STEPHEMC -----
10/25/2007	OTHER	<b>Status:</b> Assigned <b>Staff:</b> <b>Time:</b> <b>Description:</b> MEETING/CONFERENCE Met with my senior, Howard Lacy and Supervisor calvert to discuss case - it was determined to have RP Frtesno Police directly contact the railroad to pursue matters further. 10/26/2007 08:03 AM STEPHEMC -----
10/25/2007	OTHER	<b>Status:</b> Assigned <b>Staff:</b> <b>Time:</b> <b>Description:</b> TELEPHONE CALL Called RP [REDACTED] FPD and left message advising that the contact person for the railroad responsible for handling such matters was [REDACTED] and left his number. 10/26/2007 08:05 AM STEPHEMC -----
10/25/2007	INSPECTION	<b>Status:</b> Assigned <b>Staff:</b> <b>Time:</b> <b>Description:</b> FIRST INSPECTION Ri confirmed violations reported by PD. Fence at W side of building was breached at the southern end and that area appears to be being used by transients for sleeping and as a toilet. 10/26/2007 07:57 AM STEPHEMC -----
10/25/2007	Inspection Resulted	<b>Inspection Type:</b> Initial Inspection <b>Time:</b> - <b>Total Time:</b> <b>Status:</b> No Violation <b>Inspector:</b> HOWARDL <b>Result Comments:</b>
10/25/2007	Inspection Scheduled	<b>Inspection Type:</b> Initial Inspection <b>Inspector:</b> HOWARDL <b>Request Comments:</b>

CASE HISTORY REPORT  
CASE NUMBER CE07-90017361

02/29/2008 OTHER

Status: Assigned Staff: Time:

Description: GENERAL NOTES

PROPERTY TO BE MONITORED BUT DUE TO OUR DEPARTMENT HAVING NO  
AUTHORITY OVER TRANSIENT ACTIVITY IT HAS BEEN DECIDED THAT P.D. SHOULD  
WORK DIRECTLY WITH THE RAILROAD TO RESOLVE THE VIOLATIONS AT THE  
PROPERTY. HJL 02/29/2008 10:39 AM HOWARDL -----

---

02/29/2008 OTHER

Status: Assigned Staff: Time:

Description: Closed Case Without Billing

CLOSED WITH OUT BILLING DUE TO NO LETTERS BEING SENT ADDRESSING THE  
VIOLATIONS AT THE PROPERTY. HJL 02/29/2008 10:40 AM HOWARDL  
-----

---

02/29/2008 OTHER

Status: Assigned Staff: Time:

Description: CLOSE CASE

CASE CLOSED. HJL 02/29/2008 10:40 AM HOWARDL -----

---

02/29/2008 In Compliance

Action By: HOWARDL Time:

Comments:Converted Case Status

---

CASE HISTORY REPORT  
CASE NUMBER CE01-90010252

CASE TYPE: Weed Abatement  
Assessor's Parcel Number: 467-040-23ST  
Primary Address: 735 H ST FRESNO CA  
937212819  
FRESNO, CA 937212819

Date Established: 05/22/2001  
Status: Closed  
Closed Date: 06/07/2001

Inspector Assigned:  
Inspector Phone:  
Inspector Email:

**CASE DATA:** JURISDICTION:   
ZONE CODE:  
INSPECTION AREA:  
COUNCIL DISTRICT:  
ACREAGE:

**FINE SUMMARY:** TOTAL INVOICED: \$0.00  
TOTAL PAID: \$0.00  
BALANCE: \$0.00

**NARRATIVE:** 06/07/2001 DONE BY OWNER

**OWNER:** Primary COLEMAN JOHN C JR % PACIFIC GROWTH SAN CA 94111  
EQUITIES FRANCISCO  
4 MARITIME PL

**CONTACTS:**

TYPE	NAME	ADDRESS
Reporting Party	WEED ABATEMENT	FRESNO CA 93721

**HISTORY:**

Date	Action	Details
05/22/2001	OTHER	<b>Status:</b> Assigned <b>Staff:</b> Time: <b>Description:</b> CLOSE CASE DONE BY OWNER KBW/KMF
05/22/2001	OTHER	<b>Status:</b> Assigned <b>Staff:</b> Time: <b>Description:</b> PN DONE BY OWNER No Comment
06/07/2001	In Compliance	<b>Action By:</b> MXT <b>Time:</b> <b>Comments:</b> Converted Case Status
06/07/2001	Record Comment	

CASE HISTORY REPORT  
CASE NUMBER CE02-90012114

CASE TYPE: Weed Abatement  
Assessor's Parcel Number: 467-040-23ST  
Primary Address: 735 H ST FRESNO CA  
937212819  
FRESNO, CA 937212819

Date Established: 07/09/2002  
Status: Closed  
Closed Date: 07/17/2002

Inspector Assigned: John Tanksley  
Inspector Phone: 559-621-8433  
Inspector Email: John.Tanksley@fresno.gov

**CASE DATA:**  
JURISDICTION:   
ZONE CODE:  
INSPECTION AREA:  
COUNCIL DISTRICT:  
ACREAGE:

**FINE SUMMARY:** TOTAL INVOICED: \$0.00  
TOTAL PAID: \$0.00  
BALANCE: \$0.00

**NARRATIVE:** 07/17/2002 DONE BY OWNER. 07/17/2002 03:19 PM JULIEFX

**OWNER:** Primary COLEMAN JOHN C JR % PACIFIC GROWTH SAN CA 94111  
EQUITIES FRANCISCO  
4 MARITIME PL

CONTACTS:	TYPE	NAME	ADDRESS
	Reporting Party	WEED ABATEMENT	FRESNO CA 93721

HISTORY:	Date	Action	Details
	07/09/2002	OTHER	<b>Status:</b> Assigned <b>Staff:</b> <b>Time:</b> <b>Description:</b> CLOSE CASE DONE BY OWNER. JRT 07/17/2002 03:19 PM JULIEFX
	07/09/2002	OTHER	<b>Status:</b> Assigned <b>Staff:</b> <b>Time:</b> <b>Description:</b> PN DONE BY OWNER JRT 07/17/2002 03:19 PM JULIEFX
	07/17/2002	Record Comment	
	07/17/2002	In Compliance	<b>Action By:</b> John Tanksley <b>Time:</b> <b>Comments:</b> Converted Case Status

CASE HISTORY REPORT  
CASE NUMBER CE04-90009962

CASE TYPE: Weed Abatement  
Assessor's Parcel Number: 467-040-23ST  
Primary Address: 735 H ST FRESNO CA  
937212819  
FRESNO, CA 937212819

Date Established: 06/07/2004  
Status: Closed  
Closed Date: 06/07/2004

Inspector Assigned:  
Inspector Phone:  
Inspector Email:

**CASE DATA:** JURISDICTION:   
ZONE CODE:  
INSPECTION AREA:  
COUNCIL DISTRICT:  
ACREAGE:

**FINE SUMMARY:** TOTAL INVOICED: \$0.00  
TOTAL PAID: \$0.00  
BALANCE: \$0.00

**NARRATIVE:** 06/07/2004 DBO - TAK . DBO by macro. No history copied. ES . 06/07/2004 03:40 PM DAISYQ

**OWNER:**

CONTACTS:	TYPE	NAME	ADDRESS
	Reporting Party	WEED ABATEMENT	FRESNO CA 93721

HISTORY:	Date	Action	Details
	06/07/2004	Record Comment	
	06/07/2004	OTHER	<b>Status:</b> Assigned <b>Staff:</b> <b>Time:</b> <b>Description:</b> CLOSE CASE Done by owner. TAK 06/07/2004 03:40 PM DAISYQ
	06/07/2004	OTHER	<b>Status:</b> Assigned <b>Staff:</b> <b>Time:</b> <b>Description:</b> PN DONE BY OWNER Done by owner. TAK 06/07/2004 03:40 PM DAISYQ
	06/07/2004	In Compliance	<b>Action By:</b> TAK <b>Time:</b> <b>Comments:</b> Converted Case Status





Send Ltr - Input F1 - Update HTE

Violation (select)  
Letter (select):

PUBLIC NUISANCE / EARLY OCU / ZONING / SIGN / HOUSING  
N.O.V or N&O Inspector: \_\_\_\_\_

A. Rubbish or junk (select: a) refuse, b) garbage, c) litter, d) scrap metal, e) scrap wood, f) concrete, g) asphalt, h) tires, i) piles of earth, j) appliances, k) furniture, l) bush/tree cuttings, m) other \_\_\_\_\_ located:  
n) gutter, o) park strip, p) driveway, q) front yard, r) side yard, s) back yard, t) alley, u) throughout property, v) vacant lot

A1 Early OCU Pile

B. a) Combustible material likely to become easily ignited (describe) \_\_\_\_\_ located:  
b) Debris resulting from any fire which constitutes a fire hazard located:  
n) gutter, o) park strip, p) driveway, q) front yard, r) side yard, s) back yard, t) alley, u) throughout property, v) vacant lot

C. Inoperable vehicle(s) \_\_\_\_\_ Vehicle parts (describe): \_\_\_\_\_

C1 Vehicle Abatement Ltr (see attached DMV info.) Describe: \_\_\_\_\_

D. a) Tall dry weeds/grass or likely to become dry, b) Noxious Weeds, c) Puncture vines/tumbleweeds located:  
n) gutter, o) park strip, p) driveway, q) front yard, r) side yard, s) back yard, t) alley, u) throughout property, v) vacant lot

E. a) Dead, decayed or hazardous trees, b) Residue from a fire or demolition located:  
n) gutter, o) park strip, p) driveway, q) front yard, r) side yard, s) back yard, t) alley, u) throughout property, v) vacant lot

F. Attractive Nuisance (select blurb below or describe): \_\_\_\_\_

F1) Vehicle/Jack stands, F2) Pool/green, F3) \*Pool/ Fence (describe), F4) \*O/V [\*enclose FMC sections]

G. Alley/Sidewalk/Easement Obstruction (select blurb below or describe): \_\_\_\_\_

G1) Tree/bushes overgrown, G2) Tree limbs/low hanging on s/w, G3) Parking on s/w, G4) Basketball hoop [on gutter refer to PD]

H. Parking on the lawn.

I. Landscaping overgrown causing (select: a) fire hazard, b) traffic obstruction, c) blight to the neighborhood)

ZONING VIOLATIONS (list blurb # /describe)

DEADLINES: All violations are to be removed by: (18 days) \_\_\_\_\_ (3 days) \_\_\_\_\_

Copies: Tenant: \_\_\_\_\_ Enclosures [Select] \_\_\_\_\_ FMC sections \_\_\_\_\_ Photo(s) \_\_\_\_\_ Flyer \_\_\_\_\_

Other copies list: \_\_\_\_\_



# Waste Tire Survey & Inspection Report

## Survey Form - Page 1

Inspection Report Number

13-1011840

State of California  
CIWMB 181 (New 04/04)  
California Integrated Waste Management Board

### Part A - Survey

BLUE OR BLACK INK PEN

TPID - Site Suffix:       -

Local Identifier: 06-90019594

Business or Facility Name  
One Stop Auto Shop

Physical Address  
735 H St

Street  
Fresno CA 93721

City State ZIP Code  
Fresno CA 93721

Business Rep Title  
Adrian Chavez Owner

GPS Latitude 36.43473

Longitude -119.47214

Inspection Type (Fill one)  
 Routine  Re-inspection  Referral  Observation

If Referral, choose referral type (Fill one)  
 CHP  CIWMB  Complaint  Educational Visit  Other

Inspected By 10-102 Inspector L. Rodriguez

Inspection Date 01/13/07

Time In 00:00  AM  PM  
Time Out 03:52  AM  PM

Operational Status (Fill one only)  
 Active  Closed  Inactive  Planned

Business Role (Fill all that apply)  
 Generator  Hauler  End-Use

New Tire Dealer  Auto Repair  Trucking Fleet  Government  Retreader  Dismantler  Tire Derived Fuel  
 Used Tire Dealer  Auto Body  Car Dealer  Collection  Crumb Rubber  
 Service Station  Hauler  Agriculture  Shredder  Other

### Part B - Inspection of Waste Tire Dealer, Generator, Hauler and End-Use Facility

**HAULING AND MANIFEST REQUIREMENTS**

PRC § 42951 - Waste Tire Hauler Registration and Transport of Tires  
  PRC § 42953 - Contracts with Registered Waste Tire Haulers.  
  PRC § 42956 - Registration/Decal in Vehicle  
  14 CCR § 18459 - Responsible Entities Complying with Manifesting Requirements  
  14 CCR § 18459.1 (a) (b) (c) - Tire Program ID Number from CIWMB  
  14 CCR § 18459.2.1 - Submittal of Manifest Forms and Tire Trip Logs within 90 days  
  14 CCR § 18459.3 - Retention of Manifest Forms and Tire Trip Logs for 3 years  
  14 CCR § 18460.2 - Manifest System Requirements for Registered Waste Tire Haulers  
  14 CCR § 18461 - Manifest System Requirements for Waste Tire End-Use Facilities  
  14 CCR § 18462 - Manifest System Requirements for Tire Dealers or Waste Tire Generators  
  Other: § \_\_\_\_\_

**ENFORCEMENT STATUS**

Notice of Violation  Citation  
Compliance Deadline: \_\_\_\_\_  
Date:        
 Referred CIWMB Enforcement  
 In Compliance - No Violation

Comments Danville does not deal in tires Auto repair only. Inspection confirmed on this. Remaining items per list. CIWMB to close TPID#

Business Name: \_\_\_\_\_ Phone Number: \_\_\_\_\_ District Office: \_\_\_\_\_

INSTRUCTIONS ON BACK

Correct:  Incorrect:

EXAMPLE 123

White Copy: CIWMB Yellow Copy: Operator Pink Copy: LEA

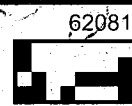



- Streets
- Addresses
- Map Index
- Map-id Image
- Assessor's Map Ime
- ZoneMaps
- 2450
- 2550
- INDEX
- Books
- Parcels
- Aerial Image

Address Filter     APN Order     Address

Street Name: \_\_\_\_\_    Search: \_\_\_\_\_

Number: 735    Dir: \_\_\_\_\_    HST

APN: 46704023ST    LCDID: 000029934

Owner: \_\_\_\_\_    Council: 3    District: \_\_\_\_\_

Zip: 93721-2819    Zoning: M-1    Valid APN: 46704023ST    More

3/14/2007 8:27:30 AM | A59893 | LauraRo



APN: 46704023ST

Address: 735 H ST 93721-2819



Service Units: N 0  
 Tract:   
 Lot:   
 Active: Y  
 Location ID: 000029934

**Address Information**

(City data)

ELU: il  
 PLU: cce2  
 Plan Area: Central  
 Specific Plan:   
 School: FRESNO UNIFIED SCHOOL DIST

**APN Information**

Area: 23742.5  
 Inspection Area: J50  
 Fire Zone: 1  
 Code Enf: Area 1  
 Inncity: F  
 Enterprise Zone: EZ  
 In CDBG Area: Y  
 Census Tract: 3  
 Census Block:   
 Zoning: M-1  
 Council District: 3  
 Sphere: Fresno  
 UrbCoreEnh: UCEC

AnnexNum: 0  
 Annex Date: 10/27/1885  
 SweepDay/Route: 0  
 Redevelopment Area Number and Name: 4 Chinatown Expanded

Flood Zone: XS  
 FloodIns Map No: 06019C2110 F  
 Panel No: 2110  
 Effective Date: 07/19/01  
 Solid Waste Route Info: T16  
 FR: FR  
 t23: t23

**Owner Names (or Owner Name 1 and Owner Name 2)**

\_\_\_\_\_  
 \_\_\_\_\_  
 \_\_\_\_\_  
 \_\_\_\_\_  
 \_\_\_\_\_  
 \_\_\_\_\_

Address

Owner Information

	Owner 1	Owner 2
Trust Deed#	_____	_____
% Interest	_____	_____
Joint Owner	_____	_____
Date Changed	_____	_____
Date Recorded	_____	_____
Instrument #	_____	_____

**Parcel Information** (County data)

Description	TRA	Width	Depth	Area	
_____	0	0	0	0	
Last Recorded	TFI	Home Owner's Exemption	Land Value	Improvements Personal	Mobil Home
_____	0	0	0	0	0



**Start:** 2600 Fresno St  
Fresno, CA 93721-3620, US

**End:** 735 H St  
Fresno, CA 93721-2819, US

**Notes:**

**Directions**

**Distance**

Total Est. Time: 3 minutes		Total Est. Distance: 1.03 miles
<b>START</b>	<b>1:</b> Start out going SOUTHWEST on FRESNO ST toward O ST.	0.3 miles
	<b>2:</b> Turn LEFT onto VAN NESS AVE.	0.1 miles
	<b>3:</b> Turn RIGHT onto TULARE ST.	0.2 miles
	<b>4:</b> Turn LEFT onto H ST.	0.2 miles
<b>END</b>	<b>5:</b> End at 735 H St Fresno, CA 93721-2819, US	
Total Est. Time: 3 minutes		Total Est. Distance: 1.03 miles

**ORBITZ** Map out great hotel rates on Orbitz

1 Stop Auto Stop

347-1580

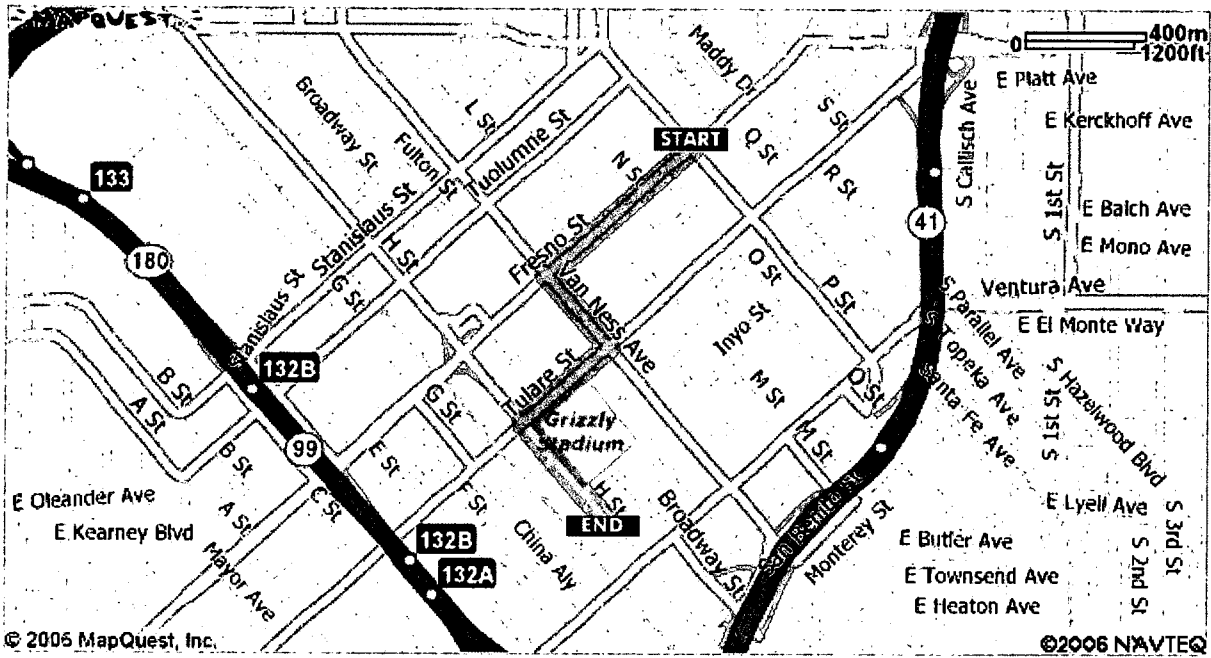

**Start:**  
**2600 Fresno St**  
 Fresno, CA 93721-3620, US

**End:**  
**735 H St**  
 Fresno, CA 93721-2819, US



All rights reserved. Use Subject to License/Copyright  
 These directions are informational only. No representation is made or warranty given as to their content, road conditions or route usability or expeditiousness. User assumes all risk of use. MapQuest and its suppliers assume no responsibility for any loss or delay resulting from such use.

CASE HISTORY REPORT  
CASE NUMBER CE06-90019594

CASE TYPE: Waste Tire  
Assessor's Parcel Number: 467-040-23ST  
Primary Address: 735 H ST FRESNO CA  
937212819  
FRESNO, CA 937212819

Date Established: 11/13/2006  
Status: Closed  
Closed Date: 03/14/2007

Inspector Assigned:  
Inspector Phone:  
Inspector Email:

**CASE DATA:** JURISDICTION:   
ZONE CODE:  
INSPECTION AREA:  
COUNCIL DISTRICT:  
ACREAGE:

**FINE SUMMARY:** TOTAL INVOICED: \$0.00  
TOTAL PAID: \$0.00  
BALANCE: \$0.00

**NARRATIVE:** 11/13/2006 TIRE ENFORCEMENT PROGRAM. ONE STOP AUTO SHOP 03/14/2007 07:55 AM LAURARO  
----- .04 90009962 CASE CLOSED 6/07/04 TAK PN WEED 02 90012114 CASE CLOSED  
7/09/02 JRT PN WEED 01 90010252 CASE CLOSED 5/22/01 MXT PN WEED

**OWNER:**

**CONTACTS:**

TYPE	NAME	ADDRESS
Reporting Party	LR	FRESNO CA 93721

**HISTORY:**

Date	Action	Details
11/13/2006	Record Comment	
03/13/2007	Inspection Resulted	Inspection Type: Routine Time: - Total Time: Status: Pass Inspector: LR Result Comments:
03/13/2007	Inspection Scheduled	Inspection Type: Routine Inspector: LR Request Comments:
03/13/2007	INSPECTION	Status: Assigned Staff: Time: Description: FIRST INSPECTION 3:30PM MET WITH OWNER, ADRIAN CHAVEZ [REDACTED]. THE BUSINESS DOES NOT DEAL IN TIRES, AUTO REPAIR ONLY. INSPECTION CONFIRMED NO TIRES. THEY ALSO SELL RIMS, WITHOUT TIRES. REMOVING FROM TIRE LIST. CIWMB TO CLOSE TPID#. 03/14/2007 08:00 AM LAURARO -----



CASE HISTORY REPORT  
CASE NUMBER CE06-90019594

**03/14/2007 NOTICE**

**Status:** Assigned **Staff:** **Time:**  
**Description:** SERVICE REQUEST  
NA

---

**03/14/2007 OTHER**

**Status:** Assigned **Staff:** **Time:**  
**Description:** CLOSE CASE  
BUSINESS DOES NOT DEAL IN TIRES, AUTO REPAIRS ONLY. CASE CLOSED. 03/14/2007  
08:04 AM LAURARO -----

---

**03/14/2007 Inspection Passed**

**Action By:** LR **Time:**  
**Comments:**Converted Case Status

---

CASE HISTORY REPORT  
CASE NUMBER CE08-7371

CASE TYPE: Waste Tire  
Assessor's Parcel Number: 467-040-23ST  
Primary Address: 735 H ST FRESNO CA  
937212819  
FRESNO, CA 937212819

Date Established: 05/07/2008  
Status: Closed  
Closed Date: 06/19/2008

Inspector Assigned:  
Inspector Phone:  
Inspector Email:

**CASE DATA:** JURISDICTION:   
ZONE CODE:  
INSPECTION AREA:  
COUNCIL DISTRICT:  
ACREAGE:

**FINE SUMMARY:** TOTAL INVOICED: \$0.00  
TOTAL PAID: \$0.00  
BALANCE: \$0.00

**NARRATIVE:** 05/07/2008 TIRE ENFORCEMENT FALCON TIRE 05/07/2008 10:00 AM PAMELAM ----- 07  
90017361 CASE CLOSED 10/25/07 HJL PN Vac/Blgt 06 90019594 CASE CLOSED 11/13/06 LR ZC  
Waste Ti 04 90009962 CASE CLOSED 6/07/04 TAK PN WEED ABA 02 90012114 CASE CLOSED  
7/09/02 JRT PN WEED ABA 01 90010252 CASE CLOSED 5/22/01 MXT PN WEED ABA

**OWNER:**

CONTACTS:	TYPE	NAME	ADDRESS
	Reporting Party	LR	FRESNO CA 93721

HISTORY:	Date	Action	Details
	05/07/2008	NOTICE	Status: Assigned Staff: Time: Description: SERVICE REQUEST NA
	05/07/2008	Record Comment	
	06/18/2008	NOTICE	Status: Assigned Staff: Time: Description: SERVICE REQUEST NA

CASE HISTORY REPORT  
CASE NUMBER CE08-7371

06/19/2008	OTHER	<b>Status:</b> Assigned <b>Staff:</b> Time: <b>Description:</b> Closed Case Without Billing NO BILLING TIRE ENFORCEMENT CASE. PSM 06/19/2008 04:47 PM PAMELAM -----
06/19/2008	OTHER	<b>Status:</b> Assigned <b>Staff:</b> Time: <b>Description:</b> CLOSE CASE CASE CLOSED BY INSPECTOR. PSM 06/19/2008 04:47 PM PAMELAM -----
06/19/2008	INSPECTION	<b>Status:</b> Assigned <b>Staff:</b> Time: <b>Description:</b> FIRST INSPECTION 1:00pm INSPECTION CONDUCTED BY INSPECTOR LR. NO CONTACT MADE, BUSINESS NO LONGER IN OPERATION, BUILDING IS VACANT. WILL CLOSE AND CIWMB TO CLOSE TPID FOR LOCATION. PSM 06/19/2008 04:46 PM PAMELAM -----
06/19/2008	Inspection Resulted	<b>Inspection Type:</b> Routine <b>Time:</b> - <b>Total Time:</b> <b>Status:</b> Pass <b>Inspector:</b> LR <b>Result Comments:</b>
06/19/2008	Inspection Scheduled	<b>Inspection Type:</b> Routine <b>Inspector:</b> LR <b>Request Comments:</b>
06/19/2008	Inspection Passed	<b>Action By:</b> LR <b>Time:</b> <b>Comments:</b> Converted Case Status

City of Fresno  
Code Enforcement Division  
Request for Service

Date: 12/6/2018 By: Time: 9:42:35 AM Case Number: E18-07530

Location: 741 H ST 93721 APN: 467-040-23ST

---

Contact Person: (OW) FresGo ID: 5275199

Mailing Address: PD: SOUTHWEST

Phone:

Zone: DTC/DT

Council District: 3 Orig: Fresno

Case Type: General Enforcement

Inspector ID: Code Enf Area 1

Case Text: Transients camp with junk/rubbish throughout  
PS #5275199

12/6/2018 9:39:47 AM

MARLAW

City of Fresno  
Code Enforcement Division  
Request for Service

Date: 12/6/2018      By:      Time: 9:42:35 AM      Case Number: E18-07530  
Location: 741 H ST 93721      APN: 467-040-23ST

---

Contact Person: (RP) Kerri Donis      FresGo ID: 5275199  
Mailing Address:      PD: SOUTHWEST

Phone: (559) 621-4001

Email: kerri.donis@fresno.gov

Zone: DTC/DT

Council District: 3      Orig: Fresno

Case Type: General Enforcement

Inspector ID:      Code Enf Area 1

Case Text: Transients camp with junk/rubbish throughout  
PS #5275199

12/6/2018 9:39:47 AM

MARLAW

CASE HISTORY REPORT  
CASE NUMBER E18-07530

CASE TYPE: General Enforcement  
Assessor's Parcel Number: 467-040-23ST  
Primary Address: 741 H ST  
FRESNO, CA 93721

Date Established: 12/06/2018  
Status: Closed  
Closed Date: 12/11/2018

Inspector Assigned: Alex French  
Inspector Phone: 559-621-8430  
Inspector Email: Alex.French@fresno.gov

<b>CASE DATA:</b>	JURISDICTION:	CITY	<b>FINE SUMMARY:</b>	TOTAL INVOICED: \$0.00
	ZONE CODE:	DTC/DT		TOTAL PAID: \$0.00
	INSPECTION AREA:	Area 1		BALANCE: \$0.00
	COUNCIL DISTRICT:	3		
	ACREAGE:			

**NARRATIVE:** Transients camp with junk/rubbish throughout  
PS #5275199

**OWNER:** Primary

<b>CONTACTS:</b>	TYPE	NAME	ADDRESS
	Complainant	Kerri Donis	

<b>HISTORY:</b>	Date	Action	Details
	12/06/2018	Violation Added: PN RUBBISH/JUNK/MIS C ITEMS	
	12/06/2018	Violation Added: PN ATTRACTIVE NUISANCE	
	12/06/2018	Assigned to Area	Action By: Marla Williams Time: 0.00 Comments:
	12/11/2018	EM E MAIL	Status: COMPLETED Assigned Staff: Alex French Time: Description: E-mail This area has been a constant issue with transients, so much so that HTF has put this location on its watch list and continue to monitor this property when in the area. Per E-mail this case can be closed for they have abated the issue for now.

CASE HISTORY REPORT  
CASE NUMBER E18-07530

**12/11/2018**    **No Violation**

**Action By:** Alex French    **Time:** 0.00  
**Comments:**

---

**03/27/2019**    **GN GENERAL  
NOTES**

**Status:** COMPLETED    **Assigned Staff:** Alex French    **Time:** 0.01

**Description:** General Note

Kerri Donnis from FFD has put in several request for this property. I have attempted to make contact with her to let her know that this issue is to be done through HTF. HTF already knows that this is a hot spot for homeless and have it on a rotation schedule. I will monitor the area and inform HTF of any problems.

---

City of Fresno  
Code Enforcement Division  
Request for Service

Date: 8/16/2019      By:      Time: 3:27:37 PM      Case Number: E19-07941  
Location: 741 H ST 93721      APN: 467-040-23ST

---

Contact Person: (OW)      FresGo ID:  
Mailing Address:      PD: SOUTHWEST

Phone:

Zone: DTC      Council District: 3      Orig: Postal      Priority: 1  
Mail

Case Type: General Enforcement      Inspector ID: George Valdes

Case Text: Opened and vacant.  
8/16/2019 3:26:25 PM  
JOEMV



City of Fresno  
Code Enforcement Division  
Request for Service

Date: 8/16/2019 By: Time: 3:27:37 PM Case Number: E19-07941  
Location: 741 H ST 93721 APN: 467-040-23ST

---

Contact Person: (RP) GEORGE VALDEZ FresGo ID:  
Mailing Address: PD: SOUTHWEST

Phone: (559) 621-8436 Email:  
Zone: DTC Council District: 3 Orig: Postal Mail Priority: 1  
Case Type: General Enforcement Inspector ID: George Valdes

Case Text: Opened and vacant.  
8/16/2019 3:26:25 PM  
JOEMV

741 H Street

E19-07941

Inspector: Valdes

APN: 467-040-23ST

Opening picture taken from inside  
facing out.

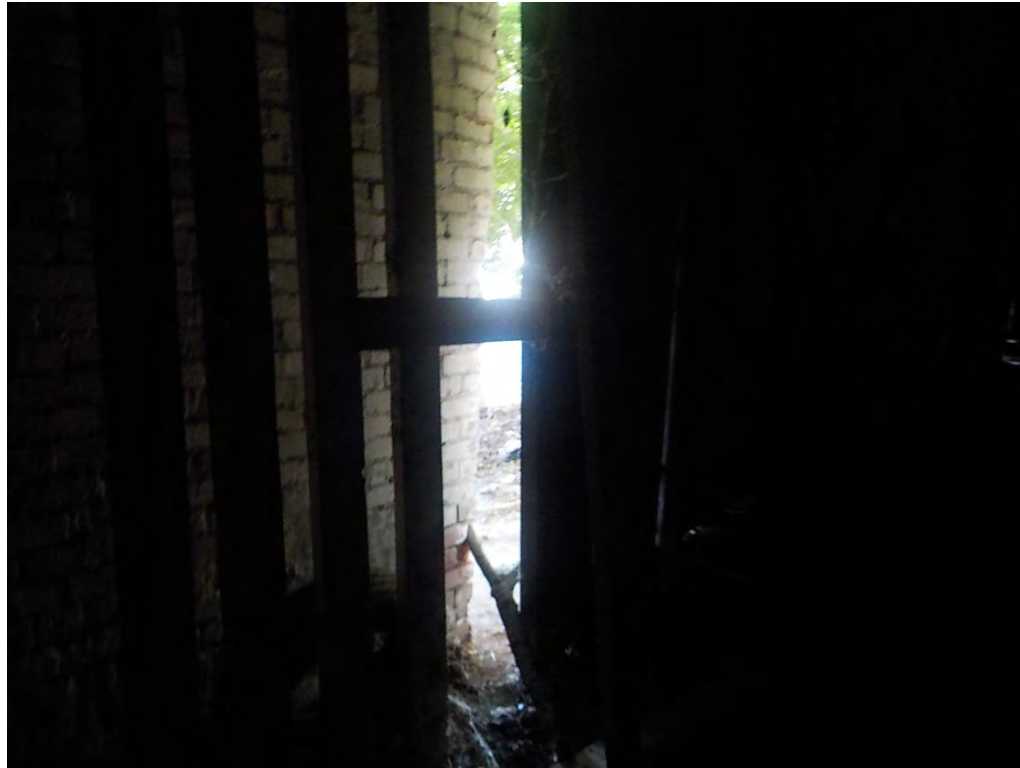

# Opening picture taken from inside facing out.



Opening picture taken from inside  
facing out.

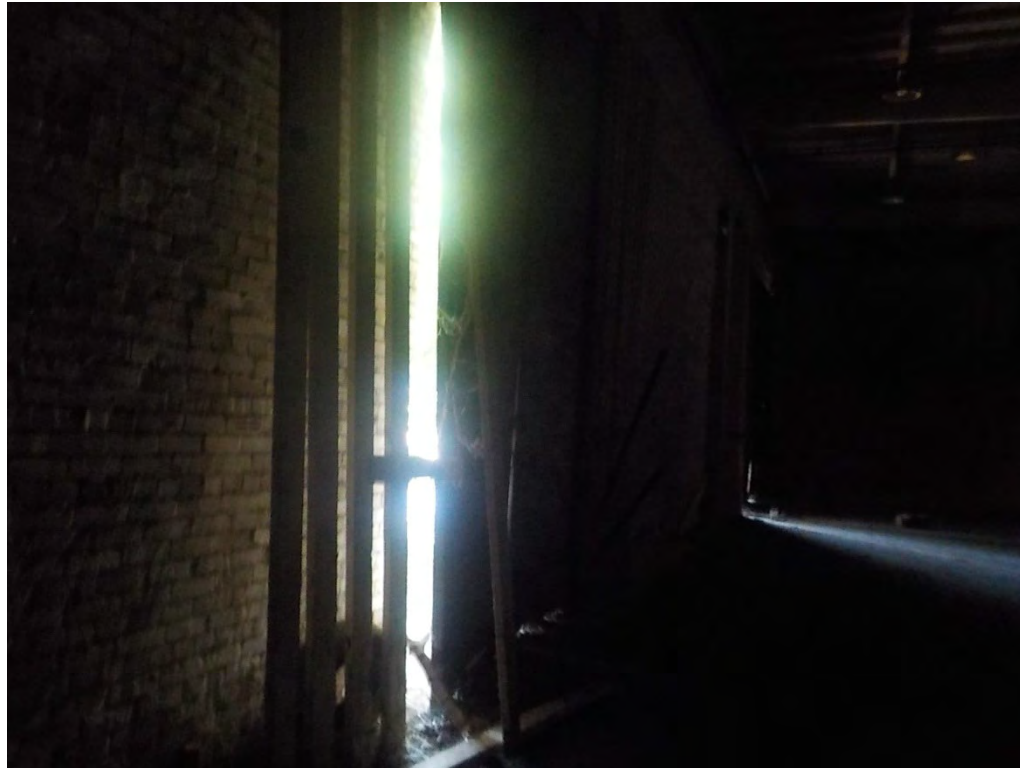











# Fire inside



bedding



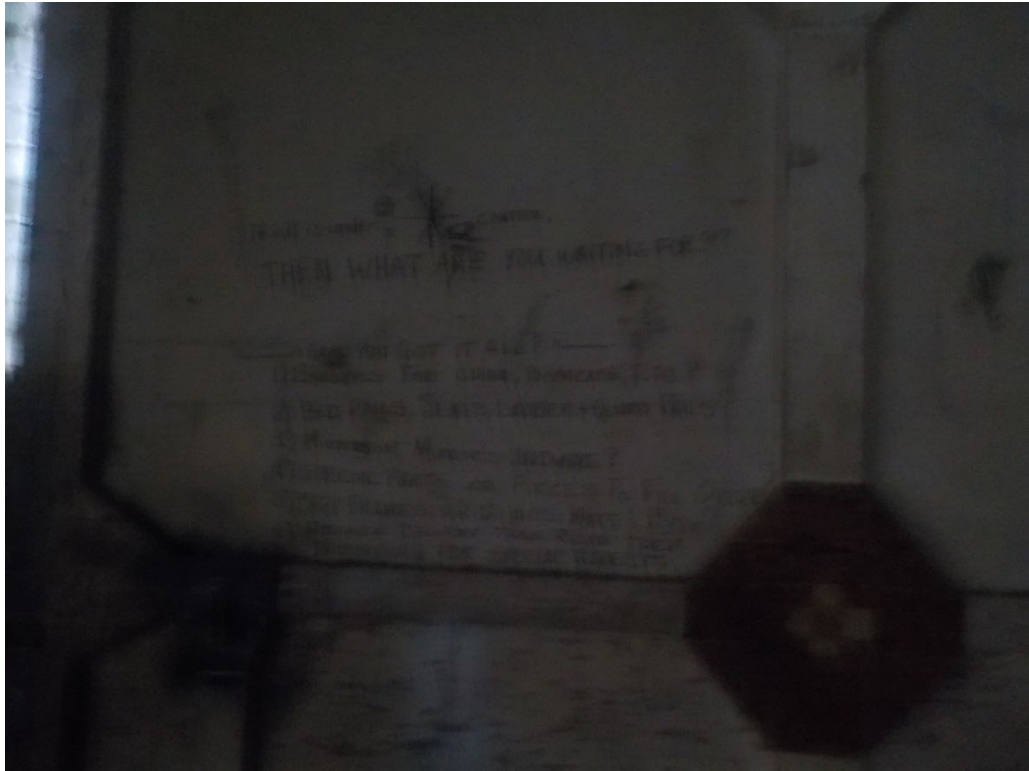

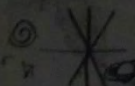
If all is under  CONTROL,

THEN WHAT ARE YOU WAITING FOR??

~ HAVE YOU GOT IT ALL? ~

- 1) SHELVES FOR CHINA, BOXCASE, ETC.?
- 2) BED RAILS, SLATS, LADDER + GUARD RAILS?
- 3) MIRRORS OR MIRROR'S HARDWARE?
- 4) SPECIAL PARTS OR PIECES TO FILL ORDER?
- 5) BED FRAMES, POP UP UNITS, MATT & BOX?
- 6) RECHECK DELIVERY TAGS. READ THEM THOROUGHLY FOR SPECIAL REQUESTS.

# Opening picture taken from outside





# Opening picture taken from outside







# Tree branch wedged between building and door













# Door screwed shut



# Door screwed shut



# Door screwed shut

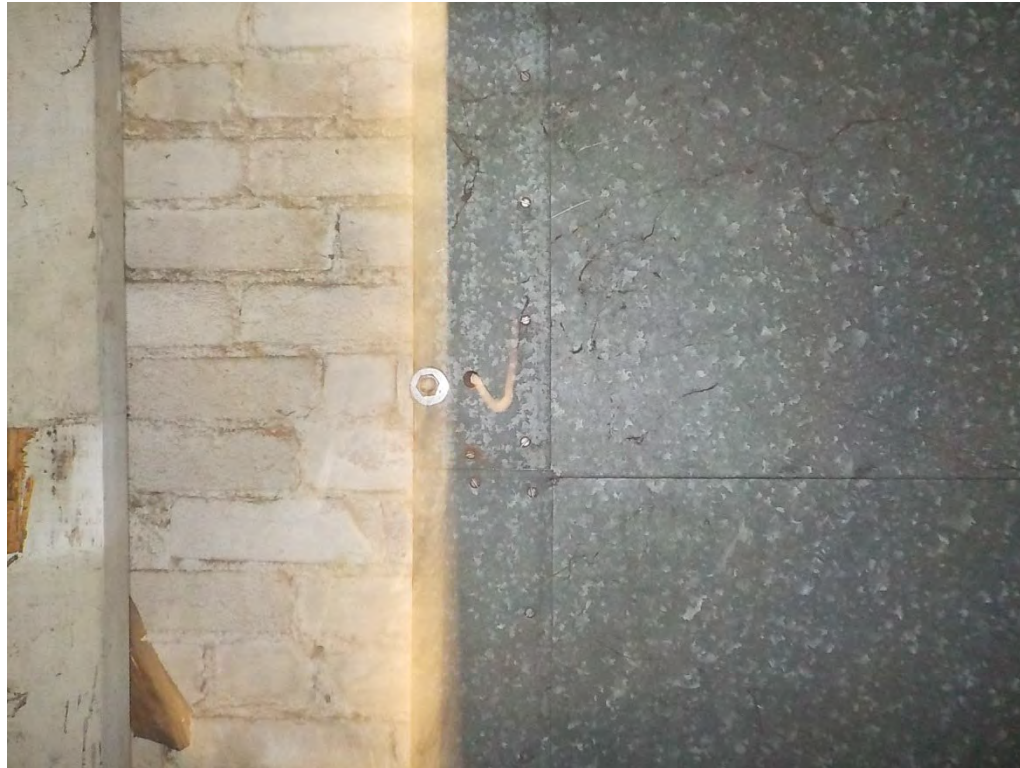



# Door screwed shut



# Door screwed shut













CODE ENFORCEMENT  
2600 FRESNO STREET, ROOM 3076  
FRESNO, CA 93721  
(559) 621-8400, Fax (559) 488-1078  
<https://www.fresno.gov/darm/code-enforcement/>

Call or Schedule an Appointment with:  
Russell Robison at 559-621-8414  
Russell.Robison@fresno.gov

October 22, 2019

Union Pacific RR Co #872-10-53BB-83 Por  
10031 Foothill Blvd  
Roosevelt, CA 95747

Dear Property Owner:

**SUBJECT: NOTICE OF PUBLIC NUISANCE SUMMARY ABATEMENT/BILLING**

Address: 741 H ST Case #: E19-07941  
APN: 467-040-23ST Invoice #: 552636

Your property was recently inspected by the Code Enforcement Division and found to have violations of the Fresno Municipal Code ("FMC"). These violations created a public nuisance imminently dangerous to life, health and public safety. These conditions have been removed or otherwise abated, and you are being billed for this expense pursuant to FMC 10-609.(a)(b)(c), 615 and 1-304 et seq. Listed below are the violations, corrective action taken by the City, and the costs incurred.

**VIOLATION:** Open vacant structure. FMC 10-605(f)

**CORRECTIVE ACTION(S):** Open windows and/or doors were secured using lexan and/or plywood. (Date of Action 8/16/19, W.O. #19-08028, Inv. #16601)

**COSTS:**

Administrative Costs	\$250.00
Contractor Costs	\$240.00
Total Due	\$490.00

**PLEASE PAY THIS NOTICE/BILLING WITHIN 30 DAYS. NO INVOICE WILL BE SENT.**

The owner and/or occupant may contest this action by filing an appeal to the Hearing Officer (FMC §§ 1-407 et seq.). The appeal must be received by the Hearing Officer within 15 days of the service of this notice. The appeal shall be made in writing and filed with the Office of the City Manager located on the second floor of City Hall, 2600 Fresno Street Room 2064, Fresno, CA 93721, (559)621-7766. There is an Administrative Hearing Fee of \$35 for residential units up to two, \$55 for three or more units and \$75 for commercial units. Please bring or send a check or money order with the appeal form. If payment is not included with the appeal form you will be billed. Please be advised that if the Notice and Order is upheld on appeal the City may recover enforcement costs including, but not limited to, costs incurred in investigating and defending the Notice and Order on appeal. Enforcement costs incurred by the City are recoverable even if the code violations(s) is corrected by the property owner and/or beneficiary of record.

PLEASE NOTE that should you fail to pay these charges in full within either 30 days from the date of mailing or one business day after an appeal hearing, the City may seek collection through any of the following means: (1) a collection agency; (2) a lien; (3) property assessment, and/or (4) legal action. (FMC 1-501 et seq). Before a lien or special assessment would be placed on your property, an administrative hearing officer will confirm the costs by a public hearing. You will receive notice of the hearing at least fifteen days prior to the date of the hearing and will be allowed to file an objection. A late fee of 1.5% of a minimum of \$1.00 will be assessed to all outstanding balances after 30 days. **IMPORTANT:** This Notice will be recorded with the County Recorder's Office, but not before 7 calendar days from the date of mailing. The cost to release said document is \$60.00.

Appointments are required if you want to meet directly with the Inspector.

Russell Robison



for RXR

c. Inspector File  
/ Case # E19-07941



CODE ENFORCEMENT  
2600 FRESNO STREET, ROOM 3076  
FRESNO, CA 93721  
(559) 621-8400, Fax (559) 488-1078  
<https://www.fresno.gov/darm/code-enforcement/>

Call or Schedule an Appointment with:  
Russell Robison at 559-621-8414  
Russell.Robison@fresno.gov

October 22, 2019

Union Pacific RR Co #872-10-53BB-83 Por  
10031 Foothill Blvd  
Roosevelt, CA 95747

Dear Property Owner:

**SUBJECT: NOTICE OF PUBLIC NUISANCE SUMMARY ABATEMENT/BILLING**

Address: 741 H ST Case #: E19-07941  
APN: 467-040-23ST Invoice #: 552636

Your property was recently inspected by the Code Enforcement Division and found to have violations of the Fresno Municipal Code ("FMC"). These violations created a public nuisance imminently dangerous to life, health and public safety. These conditions have been removed or otherwise abated, and you are being billed for this expense pursuant to FMC 10-609.(a)(b)(c), 615 and 1-304 et seq. Listed below are the violations, corrective action taken by the City, and the costs incurred.

**VIOLATION:** Open vacant structure. FMC 10-605(f)

**CORRECTIVE ACTION(S):** Open windows and/or doors were secured using lexan and/or plywood. (Date of Action 8/16/19, W.O. #19-08028, Inv. #16601)

**COSTS:**

Administrative Costs	\$250.00
Contractor Costs	\$240.00
Total Due	\$490.00

**PLEASE PAY THIS NOTICE/BILLING WITHIN 30 DAYS. NO INVOICE WILL BE SENT.**

The owner and/or occupant may contest this action by filing an appeal to the Hearing Officer (FMC §§ 1-407 et seq.). The appeal must be received by the Hearing Officer within 15 days of the service of this notice. The appeal shall be made in writing and filed with the Office of the City Manager located on the second floor of City Hall, 2600 Fresno Street Room 2064, Fresno, CA 93721, (559)621-7766. There is an Administrative Hearing Fee of \$35 for residential units up to two, \$55 for three or more units and \$75 for commercial units. Please bring or send a check or money order with the appeal form. If payment is not included with the appeal form you will be billed. Please be advised that if the Notice and Order is upheld on appeal the City may recover enforcement costs including, but not limited to, costs incurred in investigating and defending the Notice and Order on appeal. Enforcement costs incurred by the City are recoverable even if the code violations(s) is corrected by the property owner and/or beneficiary of record.

PLEASE NOTE that should you fail to pay these charges in full within either 30 days from the date of mailing or one business day after an appeal hearing, the City may seek collection through any of the following means: (1) a collection agency; (2) a lien; (3) property assessment, and/or (4) legal action. (FMC 1-501 et seq). Before a lien or special assessment would be placed on your property, an administrative hearing officer will confirm the costs by a public hearing. You will receive notice of the hearing at least fifteen days prior to the date of the hearing and will be allowed to file an objection. A late fee of 1.5% of a minimum of \$1.00 will be assessed to all outstanding balances after 30 days. **IMPORTANT:** This Notice will be recorded with the County Recorder's Office, but not before 7 calendar days from the date of mailing. The cost to release said document is \$60.00.

Appointments are required if you want to meet directly with the Inspector.

Russell Robison



for RXR

c. Inspector File  
/ Case # E19-07941





CODE ENFORCEMENT  
2600 FRESNO STREET, ROOM 3076  
FRESNO, CA 93721  
(559) 621-8400, Fax (559) 488-1078  
<https://www.fresno.gov/darm/code-enforcement/>

Call or Schedule an Appointment with:  
Russell Robison at 559-621-8414  
Russell.Robison@fresno.gov

October 22, 2019

Union Pacific RR Co #872-10-53BB-83 Por  
10031 Foothill Blvd  
Roosevelt, CA 95747

Dear Property Owner:

**SUBJECT: NOTICE OF PUBLIC NUISANCE SUMMARY ABATEMENT/BILLING**

Address: 741 H ST Case #: E19-07941  
APN: 467-040-23ST Invoice #: 552636

Your property was recently inspected by the Code Enforcement Division and found to have violations of the Fresno Municipal Code ("FMC"). These violations created a public nuisance imminently dangerous to life, health and public safety. These conditions have been removed or otherwise abated, and you are being billed for this expense pursuant to FMC 10-609.(a)(b)(c), 615 and 1-304 et seq. Listed below are the violations, corrective action taken by the City, and the costs incurred.

**VIOLATION:** Open vacant structure. FMC 10-605(f)

**CORRECTIVE ACTION(S):** Open windows and/or doors were secured using lexan and/or plywood. (Date of Action 8/16/19, W.O. #19-08028, Inv. #16601)

**COSTS:**

Administrative Costs	\$250.00
Contractor Costs	\$240.00
Total Due	\$490.00

**PLEASE PAY THIS NOTICE/BILLING WITHIN 30 DAYS. NO INVOICE WILL BE SENT.**

The owner and/or occupant may contest this action by filing an appeal to the Hearing Officer (FMC §§ 1-407 et seq.). The appeal must be received by the Hearing Officer within 15 days of the service of this notice. The appeal shall be made in writing and filed with the Office of the City Manager located on the second floor of City Hall, 2600 Fresno Street Room 2064, Fresno, CA 93721, (559)621-7766. There is an Administrative Hearing Fee of \$35 for residential units up to two, \$55 for three or more units and \$75 for commercial units. Please bring or send a check or money order with the appeal form. If payment is not included with the appeal form you will be billed. Please be advised that if the Notice and Order is upheld on appeal the City may recover enforcement costs including, but not limited to, costs incurred in investigating and defending the Notice and Order on appeal. Enforcement costs incurred by the City are recoverable even if the code violation(s) is corrected by the property owner and/or beneficiary of record.

PLEASE NOTE that should you fail to pay these charges in full within either 30 days from the date of mailing or one business day after an appeal hearing, the City may seek collection through any of the following means: (1) a collection agency; (2) a lien; (3) property assessment, and/or (4) legal action. (FMC 1-501 et seq). Before a lien or special assessment would be placed on your property, an administrative hearing officer will confirm the costs by a public hearing. You will receive notice of the hearing at least fifteen days prior to the date of the hearing and will be allowed to file an objection. A late fee of 1.5% of a minimum of \$1.00 will be assessed to all outstanding balances after 30 days. **IMPORTANT:** This Notice will be recorded with the County Recorder's Office, but not before 7 calendar days from the date of mailing. The cost to release said document is \$60.00.

Appointments are required if you want to meet directly with the Inspector.

Russell Robison



for RXR

c. Inspector File  
/ Case # E19-07941



CODE ENFORCEMENT  
2600 FRESNO STREET, ROOM 3076  
FRESNO, CA 93721  
(559) 621-8400, Fax (559) 488-1078  
<https://www.fresno.gov/darm/code-enforcement/>

Call or Schedule an Appointment with:  
Russell Robison at 559-621-8414  
Russell.Robison@fresno.gov

October 22, 2019

Union Pacific RR Co #872-10-53BB-83 Por  
10031 Foothill Blvd  
Roosevelt, CA 95747

Dear Property Owner:

**SUBJECT: NOTICE OF PUBLIC NUISANCE SUMMARY ABATEMENT/BILLING**

Address: 741 H ST Case #: E19-07941  
APN: 467-040-23ST Invoice #: 552636

Your property was recently inspected by the Code Enforcement Division and found to have violations of the Fresno Municipal Code ("FMC"). These violations created a public nuisance imminently dangerous to life, health and public safety. These conditions have been removed or otherwise abated, and you are being billed for this expense pursuant to FMC 10-609.(a)(b)(c), 615 and 1-304 et seq. Listed below are the violations, corrective action taken by the City, and the costs incurred.

**VIOLATION:** Open vacant structure. FMC 10-605(f)

**CORRECTIVE ACTION(S):** Open windows and/or doors were secured using lexan and/or plywood. (Date of Action 8/16/19, W.O. #19-08028, Inv. #16601)

**COSTS:**

Administrative Costs	\$250.00
Contractor Costs	\$240.00
Total Due	\$490.00

**PLEASE PAY THIS NOTICE/BILLING WITHIN 30 DAYS. NO INVOICE WILL BE SENT.**

The owner and/or occupant may contest this action by filing an appeal to the Hearing Officer (FMC §§ 1-407 et seq.). The appeal must be received by the Hearing Officer within 15 days of the service of this notice. The appeal shall be made in writing and filed with the Office of the City Manager located on the second floor of City Hall, 2600 Fresno Street Room 2064, Fresno, CA 93721, (559)621-7766. There is an Administrative Hearing Fee of \$35 for residential units up to two, \$55 for three or more units and \$75 for commercial units. Please bring or send a check or money order with the appeal form. If payment is not included with the appeal form you will be billed. Please be advised that if the Notice and Order is upheld on appeal the City may recover enforcement costs including, but not limited to, costs incurred in investigating and defending the Notice and Order on appeal. Enforcement costs incurred by the City are recoverable even if the code violations(s) is corrected by the property owner and/or beneficiary of record.

PLEASE NOTE that should you fail to pay these charges in full within either 30 days from the date of mailing or one business day after an appeal hearing, the City may seek collection through any of the following means: (1) a collection agency; (2) a lien; (3) property assessment, and/or (4) legal action. (FMC 1-501 et seq). Before a lien or special assessment would be placed on your property, an administrative hearing officer will confirm the costs by a public hearing. You will receive notice of the hearing at least fifteen days prior to the date of the hearing and will be allowed to file an objection. A late fee of 1.5% of a minimum of \$1.00 will be assessed to all outstanding balances after 30 days. **IMPORTANT:** This Notice will be recorded with the County Recorder's Office, but not before 7 calendar days from the date of mailing. The cost to release said document is \$60.00.

Appointments are required if you want to meet directly with the Inspector.

Russell Robison



for RXR

c. Inspector File  
/ Case # E19-07941



CODE ENFORCEMENT  
2600 FRESNO STREET, ROOM 3076  
FRESNO, CA 93721  
(559) 621-8400, Fax (559) 488-1078  
<https://www.fresno.gov/darm/code-enforcement/>

Call or Schedule an Appointment with:  
Russell Robison at 559-621-8414  
Russell.Robison@fresno.gov

November 04, 2019

Union Pacific RR Co #872-10-53BB-83 Por  
10031 Foothill Blvd  
Roosevelt, CA 95747

Dear Property Owner:

**SUBJECT: NOTICE OF PUBLIC NUISANCE ABATEMENT/BILLING**

Address: 741 H ST Case #: E19-07941  
APN: 467-040-23ST Invoice #: 558196

Your property was recently inspected by the Code Enforcement Division and found to have violations of the Fresno Municipal Code ("FMC"). These violations created a public nuisance imminently dangerous to life, health and public safety. These conditions have been removed or otherwise abated, and you are being billed for this expense pursuant to FMC 10-609.(a)(b)(c), 615 and 1-304 et seq. Listed below are the violations, corrective action taken by the City, and the costs incurred.

**VIOLATION:** Open vacant structure. FMC 10-605(f)

**CORRECTIVE ACTION(S):** Open windows and/or doors were secured using lexan and/or plywood. (Date of Action 10/26/19, W.O. #19-10033, Inv. #16846)

**COSTS:**

Administrative Costs	\$100.00
Contractor Costs	\$130.00
Total Due	\$230.00

**PLEASE PAY THIS NOTICE/BILLING WITHIN 30 DAYS. NO INVOICE WILL BE SENT.**

The owner and/or occupant may contest this action by filing an appeal to the Hearing Officer (FMC §§ 1-407 et seq.). The appeal must be received by the Hearing Officer within 15 days of the service of this notice. The appeal shall be made in writing and filed with the Office of the City Manager located on the second floor of City Hall, 2600 Fresno Street Room 2064, Fresno, CA 93721, (559)621-7766. There is an Administrative Hearing Fee of \$35 for residential units up to two, \$55 for three or more units and \$75 for commercial units. Please bring or send a check or money order with the appeal form. If payment is not included with the appeal form you will be billed. Please be advised that if the Notice and Order is upheld on appeal the City may recover enforcement costs including, but not limited to, costs incurred in investigating and defending the Notice and Order on appeal. Enforcement costs incurred by the City are recoverable even if the code violations(s) is corrected by the property owner and/or beneficiary of record.

PLEASE NOTE that should you fail to pay these charges in full within either 30 days from the date of mailing or one business day after an appeal hearing, the City may seek collection through any of the following means: (1) a collection agency; (2) a lien; (3) property assessment, and/or (4) legal action. (FMC 1-501 et seq). Before a lien or special assessment would be placed on your property, an administrative hearing officer will confirm the costs by a public hearing. You will receive notice of the hearing at least fifteen days prior to the date of the hearing and will be allowed to file an objection. A late fee of 1.5% of a minimum of \$1.00 will be assessed to all outstanding balances after 30 days. **IMPORTANT:** This Notice will be recorded with the County Recorder's Office, but not before 7 calendar days from the date of mailing. The cost to release said document is \$60.00.

Appointments are required if you want to meet directly with the Inspector.

Russell Robison



for RXR

c. Inspector File  
/ Case # E19-07941



CODE ENFORCEMENT  
2600 FRESNO STREET, ROOM 3076  
FRESNO, CA 93721  
(559) 621-8400, Fax (559) 488-1078  
<https://www.fresno.gov/darm/code-enforcement/>

Call or Schedule an Appointment with:  
Russell Robison at 559-621-8414  
Russell.Robison@fresno.gov

October 22, 2019

CITY OF FRESNO PARKING DIVISION  
2600 FRESNO ST  
FRESNO, CA 93721

Dear Property Owner:

**SUBJECT: NOTICE OF PUBLIC NUISANCE SUMMARY ABATEMENT/BILLING**

Address: 741 H ST Case #: E19-07941  
APN: 467-040-23ST Invoice #: 552636

Your property was recently inspected by the Code Enforcement Division and found to have violations of the Fresno Municipal Code ("FMC"). These violations created a public nuisance imminently dangerous to life, health and public safety. These conditions have been removed or otherwise abated, and you are being billed for this expense pursuant to FMC 10-609.(a)(b)(c), 615 and 1-304 et seq. Listed below are the violations, corrective action taken by the City, and the costs incurred.

**VIOLATION:** Open vacant structure. FMC 10-605(f)

**CORRECTIVE ACTION(S):** Open windows and/or doors were secured using lexan and/or plywood. (Date of Action 8/16/19, W.O. #19-08028, Inv. #16601)

<b>COSTS:</b>	Administrative Costs	\$250.00
	Contractor Costs	\$240.00
	Total Due	\$490.00

**PLEASE PAY THIS NOTICE/BILLING WITHIN 30 DAYS. NO INVOICE WILL BE SENT.**

The owner and/or occupant may contest this action by filing an appeal to the Hearing Officer (FMC §§ 1-407 et seq.). The appeal must be received by the Hearing Officer within 15 days of the service of this notice. The appeal shall be made in writing and filed with the Office of the City Manager located on the second floor of City Hall, 2600 Fresno Street Room 2064, Fresno, CA 93721, (559)621-7766. There is an Administrative Hearing Fee of \$35 for residential units up to two, \$55 for three or more units and \$75 for commercial units. Please bring or send a check or money order with the appeal form. If payment is not included with the appeal form you will be billed. Please be advised that if the Notice and Order is upheld on appeal the City may recover enforcement costs including, but not limited to, costs incurred in investigating and defending the Notice and Order on appeal. Enforcement costs incurred by the City are recoverable even if the code violation(s) is corrected by the property owner and/or beneficiary of record.

PLEASE NOTE that should you fail to pay these charges in full within either 30 days from the date of mailing or one business day after an appeal hearing, the City may seek collection through any of the following means: (1) a collection agency; (2) a lien; (3) property assessment, and/or (4) legal action. (FMC 1-501 et seq). Before a lien or special assessment would be placed on your property, an administrative hearing officer will confirm the costs by a public hearing. You will receive notice of the hearing at least fifteen days prior to the date of the hearing and will be allowed to file an objection. A late fee of 1.5% of a minimum of \$1.00 will be assessed to all outstanding balances after 30 days. IMPORTANT: This Notice will be recorded with the County Recorder's Office, but not before 7 calendar days from the date of mailing. The cost to release said document is \$60.00.

Appointments are required if you want to meet directly with the Inspector.

Russell Robison



for RXR

c. Inspector File  
/ Case # E19-07941





CODE ENFORCEMENT  
2600 FRESNO STREET, ROOM 3076  
FRESNO, CA 93721  
(559) 621-8400, Fax (559) 488-1078  
<https://www.fresno.gov/darm/code-enforcement/>

Call or Schedule an Appointment with:  
Russell Robison at 559-621-8414  
Russell.Robison@fresno.gov

October 22, 2019

CITY OF FRESNO PARKING DIVISION  
2600 FRESNO ST  
FRESNO, CA 93721

Dear Property Owner:

**SUBJECT: NOTICE OF PUBLIC NUISANCE ABATEMENT/BILLING**

Address: 735 H ST Case #: E19-07941  
APN: 467-040-23ST Invoice #: 555584

Your property was recently inspected by the Code Enforcement Division and found to have violations of the Fresno Municipal Code ("FMC"). These violations created a public nuisance imminently dangerous to life, health and public safety. These conditions have been removed or otherwise abated, and you are being billed for this expense pursuant to FMC 10-609.(a)(b)(c), 615 and 1-304 et seq. Listed below are the violations, corrective action taken by the City, and the costs incurred.

**VIOLATION:** Open vacant structure. FMC 10-605(f)

**CORRECTIVE ACTION(S):** Open windows and/or doors were secured using lexan and/or plywood. (Date of Action 10/7/19, W.O. #19-10008, Inv. #16793)

**COSTS:**

Administrative Costs	\$100.00
Contractor Costs	\$533.00
Total Due	\$633.00

**PLEASE PAY THIS NOTICE/BILLING WITHIN 30 DAYS. NO INVOICE WILL BE SENT.**

The owner and/or occupant may contest this action by filing an appeal to the Hearing Officer (FMC §§ 1-407 et seq.). The appeal must be received by the Hearing Officer within 15 days of the service of this notice. The appeal shall be made in writing and filed with the Office of the City Manager located on the second floor of City Hall, 2600 Fresno Street Room 2064, Fresno, CA 93721, (559)621-7766. There is an Administrative Hearing Fee of \$35 for residential units up to two, \$55 for three or more units and \$75 for commercial units. Please bring or send a check or money order with the appeal form. If payment is not included with the appeal form you will be billed. Please be advised that if the Notice and Order is upheld on appeal the City may recover enforcement costs including, but not limited to, costs incurred in investigating and defending the Notice and Order on appeal. Enforcement costs incurred by the City are recoverable even if the code violation(s) is corrected by the property owner and/or beneficiary of record.

PLEASE NOTE that should you fail to pay these charges in full within either 30 days from the date of mailing or one business day after an appeal hearing, the City may seek collection through any of the following means: (1) a collection agency; (2) a lien; (3) property assessment, and/or (4) legal action. (FMC 1-501 et seq). Before a lien or special assessment would be placed on your property, an administrative hearing officer will confirm the costs by a public hearing. You will receive notice of the hearing at least fifteen days prior to the date of the hearing and will be allowed to file an objection. A late fee of 1.5% of a minimum of \$1.00 will be assessed to all outstanding balances after 30 days. **IMPORTANT:** This Notice will be recorded with the County Recorder's Office, but not before 7 calendar days from the date of mailing. The cost to release said document is \$60.00.

Appointments are required if you want to meet directly with the Inspector.

Russell Robison



for RXR

c. Inspector File

/ Case # E19-07941



CODE ENFORCEMENT  
2600 FRESNO STREET, ROOM 3076  
FRESNO, CA 93721  
(559) 621-8400, Fax (559) 488-1078  
<https://www.fresno.gov/darm/code-enforcement/>

Call or Schedule an Appointment with:  
Russell Robison at 559-621-8414  
Russell.Robison@fresno.gov

October 22, 2019

CITY OF FRESNO PARKING DIVISION  
2600 FRESNO ST  
FRESNO, CA 93721

Dear Property Owner:

**SUBJECT: NOTICE OF PUBLIC NUISANCE ABATEMENT/BILLING**

Address: 735 H ST Case #: E19-07941  
APN: 467-040-23ST Invoice #: 555584

Your property was recently inspected by the Code Enforcement Division and found to have violations of the Fresno Municipal Code ("FMC"). These violations created a public nuisance imminently dangerous to life, health and public safety. These conditions have been removed or otherwise abated, and you are being billed for this expense pursuant to FMC 10-609.(a)(b)(c), 615 and 1-304 et seq. Listed below are the violations, corrective action taken by the City, and the costs incurred.

**VIOLATION:** Open vacant structure. FMC 10-605(f)

**CORRECTIVE ACTION(S):** Open windows and/or doors were secured using lexan and/or plywood. (Date of Action 10/7/19, W.O. #19-10008, Inv. #16793)

<b>COSTS:</b>	Administrative Costs	\$100.00
	Contractor Costs	\$533.00
	Total Due	\$633.00

**PLEASE PAY THIS NOTICE/BILLING WITHIN 30 DAYS. NO INVOICE WILL BE SENT.**

The owner and/or occupant may contest this action by filing an appeal to the Hearing Officer (FMC §§ 1-407 et seq.). The appeal must be received by the Hearing Officer within 15 days of the service of this notice. The appeal shall be made in writing and filed with the Office of the City Manager located on the second floor of City Hall, 2600 Fresno Street Room 2064, Fresno, CA 93721, (559)621-7766. There is an Administrative Hearing Fee of \$35 for residential units up to two, \$55 for three or more units and \$75 for commercial units. Please bring or send a check or money order with the appeal form. If payment is not included with the appeal form you will be billed. Please be advised that if the Notice and Order is upheld on appeal the City may recover enforcement costs including, but not limited to, costs incurred in investigating and defending the Notice and Order on appeal. Enforcement costs incurred by the City are recoverable even if the code violation(s) is corrected by the property owner and/or beneficiary of record.

PLEASE NOTE that should you fail to pay these charges in full within either 30 days from the date of mailing or one business day after an appeal hearing, the City may seek collection through any of the following means: (1) a collection agency; (2) a lien; (3) property assessment, and/or (4) legal action. (FMC 1-501 et seq). Before a lien or special assessment would be placed on your property, an administrative hearing officer will confirm the costs by a public hearing. You will receive notice of the hearing at least fifteen days prior to the date of the hearing and will be allowed to file an objection. A late fee of 1.5% of a minimum of \$1.00 will be assessed to all outstanding balances after 30 days. **IMPORTANT:** This Notice will be recorded with the County Recorder's Office, but not before 7 calendar days from the date of mailing. The cost to release said document is \$60.00.

Appointments are required if you want to meet directly with the Inspector.

Russell Robison



for RXR

c. Inspector File

/ Case # E19-07941

CASE HISTORY REPORT  
CASE NUMBER E19-07941

CASE TYPE: General Enforcement  
Assessor's Parcel Number: 467-040-23ST  
Primary Address: 741 H ST  
FRESNO, CA 93721

Date Established: 08/16/2019  
Status: Closed  
Closed Date: 12/24/2019

Inspector Assigned: Russell Robison  
Inspector Phone: 559-621-8476  
Inspector Email: Russell.Robison@fresno.gov

<b>CASE DATA:</b>	JURISDICTION:	CITY	<b>FINE SUMMARY:</b>	TOTAL INVOICED: \$1,871.25
	ZONE CODE:	DTC		TOTAL PAID: \$0.00
	INSPECTION AREA:	Area 1		BALANCE: \$1,871.25
	COUNCIL DISTRICT:	3		
	ACREAGE:			

**NARRATIVE:** Opened and vacant.

**OWNER:** Primary CITY OF FRESNO TRAFFIC ENG C/O FRESNO SPORTS & FRESNO CA 93721  
EVENTS LLC  
1800 TULARE STREET  
Union Pacific RR Co #872-10-53BB-83 Por  
Union Pacific RR Co #872-10-53BB-10031 Foothill Blvd Roosevelt CA 95747  
83 Por

<b>CONTACTS:</b>	TYPE	NAME	ADDRESS
	Complainant	GEORGE VALDEZ	
	Complainant	FRESNO DEPARTMENT	

<b>HISTORY:</b>	Date	Action	Details
	08/16/2019	Violation Added: CB COM BLDG OPEN/VACANT	

CASE HISTORY REPORT  
CASE NUMBER E19-07941

<b>08/16/2019</b>	<b>Inspection Resulted</b>	<b>Inspection Type:</b> Initial Inspection <b>Time:</b> 8:30 AM-2:00 PM <b>Total Time:</b> 5.50 <b>Status:</b> In Violation - Summary Abateme <b>Inspector:</b> George Valdes <b>Result Comments:</b> I was contacted By FFD Wilder who related The structure at 741 H street was open and vacant. On 8-16-19 at 0830 I arrived at the subject property and confirmed the structure was open. I observed two large sliding doors to be pried open and one of them to have a tree branch stuck in it. I contacted Esko Siipola and requested he attempt to locate a responsible party. Esko related the building was owned by the City of Fresno and he would attempt to locate someone from Facilities to respond. I requested assistance from the Fresno Police Department in order to clear the large warehouse type building. Officers arrived along with John Lowe of the Public Works Department. Mr. Lowe phone 621- 1240 had a key to unlock the pedestrian door. Officer cleared the building. I contacted Camile and requested a board-up contractor refer invoice number 19-08028. Sequoia western subsequently arrived and secured the openings.I obtained before and after pictures .
<b>08/16/2019</b>	<b>Inspection Scheduled</b>	<b>Inspection Type:</b> Initial Inspection <b>Inspector:</b> George Valdes <b>Request Comments:</b> Scheduled via Script
<b>08/16/2019</b>	<b>Assigned to Area</b>	<b>Action By:</b> Joe Valenzuela <b>Time:</b> 0.00 <b>Comments:</b>
<b>08/16/2019</b>	<b>In Violation - Summary Abatement</b>	<b>Action By:</b> George Valdes <b>Time:</b> 0.00 <b>Comments:</b>
<b>09/25/2019</b>	<b>Invoice</b>	<b>Processed By:</b> Camille Luna <b>Invoice Number:</b> 552636 <b>Invoice Amount:</b> 490.00
<b>10/07/2019</b>	<b>Inspection Scheduled</b>	<b>Inspection Type:</b> Follow-Up Inspection <b>Inspector:</b> Russell Robison <b>Request Comments:</b> Directed by Sup HJL to check this property. E19-07941 is a duplicate case that needs to be closed.
<b>10/07/2019</b>	<b>Inspection Resulted</b>	<b>Inspection Type:</b> Follow-Up Inspection <b>Time:</b> 12:00 AM-12:00 AM <b>Total Time:</b> 1.50 <b>Status:</b> In Violation - Abatement <b>Inspector:</b> Russell Robison <b>Result Comments:</b> Vacant commercial warehouse building is open at the front main door 735 and in the back behind a security bar covered window with bars removed and window glass broken. Fresno PD units requested on site to make sure building is clear. No persons found inside. Work order #19-10008 and assigned to Sequoia Western for board up of two openings, one Lexan, one plywood. Stayed on site to ensure no one entered the building until [REDACTED] from Sequoia Western arrived.

CASE HISTORY REPORT  
CASE NUMBER E19-07941

<b>10/08/2019</b>	<b>RO RESEARCH PROPERTY</b>	<b>Status:</b> COMPLETED <b>Assigned Staff:</b> Russell Robison <b>Time:</b> .3 <b>Description:</b> RESEARCH FOUND ACTIVE UBC CUSTOMER FOR THIS LOCATION.  CITY OF FRESNO TRAFFIC ENG C/O FRESNO SPORTS & EVENTS LLC 1800 TULARE STREET FRESNO, CA 93721 559-621-8804
<b>10/08/2019</b>	<b>AC ADDITIONAL COMPLAINT</b>	<b>Status:</b> INPROGRESS <b>Assigned Staff:</b> <b>Time:</b> .01 <b>Description:</b> ADDITIONAL COMPLAINT ADDITIONAL COMPLAINT FOR UNSECURED DOORS/WINDOWS. 9/18/19. WSC. eMAIL TO RXR.
<b>10/08/2019</b>	<b>AC ADDITIONAL COMPLAINT</b>	<b>Status:</b> INPROGRESS <b>Assigned Staff:</b> <b>Time:</b> .01 <b>Description:</b> ADDITIONAL COMPLAINT ADDITIONAL COMPLAINT - TRANSIENTS ACCESSING BUILDING. NEEDS TO BE BOARDED UP. EMAIL TO HJL 10/07/19. WSC. (PS#6885065).
<b>10/15/2019</b>	<b>Invoice</b>	<b>Processed By:</b> Camille Luna <b>Invoice Number:</b> 555584 <b>Invoice Amount:</b> 633.00
<b>10/17/2019</b>	<b>C2 CASE RE- ASSIGNED TO INSPECT</b>	<b>Status:</b> COMPLETED <b>Assigned Staff:</b> George Valdes <b>Time:</b> .2 <b>Description:</b> Case re-assigned Case re-assigned to inspector Russell Robinson.
<b>10/25/2019</b>	<b>Inspection Scheduled</b>	<b>Inspection Type:</b> Follow-Up Inspection <b>Inspector:</b> Nickolas Gonzales <b>Request Comments:</b>

CASE HISTORY REPORT  
CASE NUMBER E19-07941

**10/25/2019**      **Inspection Resulted**      **Inspection Type:** Follow-Up Inspection **Time:** - **Total Time:**  
**Status:** In Violation - Abatement      **Inspector:** Nickolas Gonzales  
**Result Comments:** I was notified by Inspector Esko Siipola 733 H St building is open / vacant.  
Esko and a Fresno PD unit cleared the vacant building. I arrived at approximately 3:00pm.  
Fresno PD was still at the property. In my research I showed Union Pacific Railroad as the  
property owner and contacted the emergency line (888-877-7267), to verify if this was one of  
there properties and if they could secure the building. The operator said he would call me back if  
it was there property and see about sending someone out. After further research I identified Mr.  
Lowe as the property manager and would later notify him about the property.

I verified the opening and attempted to close the double doors to secure it with a lock and chain.  
Unsuccessful, I requested PO19-10033 for Sequoia Western to secure the doors. Our contractor  
said he was unable to secure the property today and asked if he could do the work the next  
morning 10/26/2019. I agreed. I also contacted Mr. Lowe at City of Fresno Public Works and  
notified him the building is open/vacant, and our contractor would be there at the property  
10/26/19 to secure the opening.

---

**10/26/2019**      **Invoice**      **Processed By:** Juan Ledezma **Invoice Number:** 557076  
**Invoice Amount:** 3.60

---

**10/26/2019**      **Invoice**      **Processed By:** Juan Ledezma **Invoice Number:** 557077  
**Invoice Amount:** 3.75

---

**11/04/2019**      **Invoice**      **Processed By:** Camille Luna **Invoice Number:** 558196  
**Invoice Amount:** 230.00

---

**11/15/2019**      **Invoice**      **Processed By:** Juan Ledezma **Invoice Number:** 559692  
**Invoice Amount:** 8.00

---

**11/15/2019**      **Invoice**      **Processed By:** Juan Ledezma **Invoice Number:** 559693  
**Invoice Amount:** 1.50

---

**11/25/2019**      **Invoice**      **Processed By:** Juan Ledezma **Invoice Number:** 560842  
**Invoice Amount:** 3.60

---



CASE HISTORY REPORT  
CASE NUMBER E19-07941

11/25/2019	Invoice	Processed By: Juan Ledezma Invoice Number: 560843 Invoice Amount: 3.75
12/05/2019	Invoice	Processed By: Juan Ledezma Invoice Number: 561972 Invoice Amount: 1.95
12/05/2019	Invoice	Processed By: Juan Ledezma Invoice Number: 561973 Invoice Amount: 1.50
12/15/2019	Invoice	Processed By: Juan Ledezma Invoice Number: 563334 Invoice Amount: 8.00
12/15/2019	Invoice	Processed By: Juan Ledezma Invoice Number: 563335 Invoice Amount: 1.50
12/24/2019	CC CLOSE CASE	Status: COMPLETED Assigned Staff: Russell Robison Time: .1 Description: closed City owner property. Vacant/clean. No VBO violations.
12/24/2019	In Compliance	Action By: Russell Robison Time: 0.00 Comments:
12/25/2019	Invoice	Processed By: Juan Ledezma Invoice Number: 564661 Invoice Amount: 3.60
12/25/2019	Invoice	Processed By: Juan Ledezma Invoice Number: 564662 Invoice Amount: 3.75
01/14/2020	Invoice	Processed By: Juan Ledezma Invoice Number: 566950 Invoice Amount: 8.00
01/14/2020	Invoice	Processed By: Juan Ledezma Invoice Number: 566951 Invoice Amount: 1.50

CASE HISTORY REPORT  
CASE NUMBER E19-07941

<b>01/24/2020</b>	<b>Invoice</b>	<b>Processed By:</b> Juan Ledezma <b>Invoice Number:</b> 568242 <b>Invoice Amount:</b> 3.60
<b>01/24/2020</b>	<b>Invoice</b>	<b>Processed By:</b> Juan Ledezma <b>Invoice Number:</b> 568243 <b>Invoice Amount:</b> 3.75
<b>02/03/2020</b>	<b>Invoice</b>	<b>Processed By:</b> Juan Ledezma <b>Invoice Number:</b> 569470 <b>Invoice Amount:</b> 1.95
<b>02/03/2020</b>	<b>Invoice</b>	<b>Processed By:</b> Juan Ledezma <b>Invoice Number:</b> 569471 <b>Invoice Amount:</b> 1.50
<b>02/12/2020</b>	<b>Invoice</b>	<b>Processed By:</b> Camille Luna <b>Invoice Number:</b> 570829 <b>Invoice Amount:</b> -64.80
<b>02/13/2020</b>	<b>Invoice</b>	<b>Processed By:</b> Juan Ledezma <b>Invoice Number:</b> 570930 <b>Invoice Amount:</b> 8.00
<b>02/13/2020</b>	<b>Invoice</b>	<b>Processed By:</b> Juan Ledezma <b>Invoice Number:</b> 570931 <b>Invoice Amount:</b> 1.50
<b>02/23/2020</b>	<b>Invoice</b>	<b>Processed By:</b> Juan Ledezma <b>Invoice Number:</b> 572048 <b>Invoice Amount:</b> 3.60
<b>02/23/2020</b>	<b>Invoice</b>	<b>Processed By:</b> Juan Ledezma <b>Invoice Number:</b> 572049 <b>Invoice Amount:</b> 3.75
<b>03/04/2020</b>	<b>Invoice</b>	<b>Processed By:</b> Juan Ledezma <b>Invoice Number:</b> 573318 <b>Invoice Amount:</b> 1.95
<b>03/04/2020</b>	<b>Invoice</b>	<b>Processed By:</b> Juan Ledezma <b>Invoice Number:</b> 573319 <b>Invoice Amount:</b> 1.50

CASE HISTORY REPORT  
CASE NUMBER E19-07941

<b>03/14/2020</b>	<b>Invoice</b>	<b>Processed By:</b> Juan Ledezma <b>Invoice Number:</b> 574903 <b>Invoice Amount:</b> 8.00
<b>03/14/2020</b>	<b>Invoice</b>	<b>Processed By:</b> Juan Ledezma <b>Invoice Number:</b> 574904 <b>Invoice Amount:</b> 1.50
<b>03/24/2020</b>	<b>Invoice</b>	<b>Processed By:</b> Juan Ledezma <b>Invoice Number:</b> 575650 <b>Invoice Amount:</b> 3.60
<b>03/24/2020</b>	<b>Invoice</b>	<b>Processed By:</b> Juan Ledezma <b>Invoice Number:</b> 575651 <b>Invoice Amount:</b> 3.75
<b>04/03/2020</b>	<b>Invoice</b>	<b>Processed By:</b> Juan Ledezma <b>Invoice Number:</b> 576446 <b>Invoice Amount:</b> 1.95
<b>04/03/2020</b>	<b>Invoice</b>	<b>Processed By:</b> Juan Ledezma <b>Invoice Number:</b> 576447 <b>Invoice Amount:</b> 1.50
<b>04/13/2020</b>	<b>Invoice</b>	<b>Processed By:</b> Juan Ledezma <b>Invoice Number:</b> 577182 <b>Invoice Amount:</b> 8.00
<b>04/13/2020</b>	<b>Invoice</b>	<b>Processed By:</b> Juan Ledezma <b>Invoice Number:</b> 577183 <b>Invoice Amount:</b> 1.50
<b>04/23/2020</b>	<b>Invoice</b>	<b>Processed By:</b> Juan Ledezma <b>Invoice Number:</b> 580795 <b>Invoice Amount:</b> 3.60
<b>04/23/2020</b>	<b>Invoice</b>	<b>Processed By:</b> Juan Ledezma <b>Invoice Number:</b> 580796 <b>Invoice Amount:</b> 3.75
<b>05/03/2020</b>	<b>Invoice</b>	<b>Processed By:</b> Juan Ledezma <b>Invoice Number:</b> 581757 <b>Invoice Amount:</b> 1.95

CASE HISTORY REPORT  
CASE NUMBER E19-07941

<b>05/03/2020</b>	<b>Invoice</b>	<b>Processed By:</b> Juan Ledezma <b>Invoice Number:</b> 581758 <b>Invoice Amount:</b> 1.50
<b>05/13/2020</b>	<b>Invoice</b>	<b>Processed By:</b> Juan Ledezma <b>Invoice Number:</b> 582998 <b>Invoice Amount:</b> 8.00
<b>05/13/2020</b>	<b>Invoice</b>	<b>Processed By:</b> Juan Ledezma <b>Invoice Number:</b> 582999 <b>Invoice Amount:</b> 1.50
<b>05/23/2020</b>	<b>Invoice</b>	<b>Processed By:</b> Juan Ledezma <b>Invoice Number:</b> 584214 <b>Invoice Amount:</b> 3.60
<b>05/23/2020</b>	<b>Invoice</b>	<b>Processed By:</b> Juan Ledezma <b>Invoice Number:</b> 584215 <b>Invoice Amount:</b> 3.75
<b>06/02/2020</b>	<b>Invoice</b>	<b>Processed By:</b> Juan Ledezma <b>Invoice Number:</b> 585042 <b>Invoice Amount:</b> 1.95
<b>06/02/2020</b>	<b>Invoice</b>	<b>Processed By:</b> Juan Ledezma <b>Invoice Number:</b> 585043 <b>Invoice Amount:</b> 1.50
<b>06/12/2020</b>	<b>Invoice</b>	<b>Processed By:</b> Juan Ledezma <b>Invoice Number:</b> 586600 <b>Invoice Amount:</b> 8.00
<b>06/12/2020</b>	<b>Invoice</b>	<b>Processed By:</b> Juan Ledezma <b>Invoice Number:</b> 586601 <b>Invoice Amount:</b> 1.50
<b>06/22/2020</b>	<b>Invoice</b>	<b>Processed By:</b> Juan Ledezma <b>Invoice Number:</b> 587671 <b>Invoice Amount:</b> 3.60
<b>06/22/2020</b>	<b>Invoice</b>	<b>Processed By:</b> Juan Ledezma <b>Invoice Number:</b> 587672 <b>Invoice Amount:</b> 3.75

CASE HISTORY REPORT  
CASE NUMBER E19-07941

<b>07/02/2020</b>	<b>Invoice</b>	<b>Processed By:</b> Juan Ledezma <b>Invoice Number:</b> 589098 <b>Invoice Amount:</b> 1.95
<b>07/02/2020</b>	<b>Invoice</b>	<b>Processed By:</b> Juan Ledezma <b>Invoice Number:</b> 589099 <b>Invoice Amount:</b> 1.50
<b>07/03/2020</b>	<b>Invoice</b>	<b>Processed By:</b> Olga Grinko <b>Invoice Number:</b> 589403 <b>Invoice Amount:</b> 60.00
<b>07/12/2020</b>	<b>Invoice</b>	<b>Processed By:</b> Juan Ledezma <b>Invoice Number:</b> 590562 <b>Invoice Amount:</b> 8.00
<b>07/12/2020</b>	<b>Invoice</b>	<b>Processed By:</b> Juan Ledezma <b>Invoice Number:</b> 590563 <b>Invoice Amount:</b> 1.50
<b>07/22/2020</b>	<b>Invoice</b>	<b>Processed By:</b> Juan Ledezma <b>Invoice Number:</b> 591891 <b>Invoice Amount:</b> 3.60
<b>07/22/2020</b>	<b>Invoice</b>	<b>Processed By:</b> Juan Ledezma <b>Invoice Number:</b> 591892 <b>Invoice Amount:</b> 3.75
<b>07/24/2020</b>	<b>Invoice</b>	<b>Processed By:</b> William Ryner <b>Invoice Number:</b> 592429 <b>Invoice Amount:</b> -60.00
<b>08/01/2020</b>	<b>Invoice</b>	<b>Processed By:</b> Juan Ledezma <b>Invoice Number:</b> 593855 <b>Invoice Amount:</b> 1.95
<b>08/01/2020</b>	<b>Invoice</b>	<b>Processed By:</b> Juan Ledezma <b>Invoice Number:</b> 593856 <b>Invoice Amount:</b> 1.50
<b>08/11/2020</b>	<b>Invoice</b>	<b>Processed By:</b> Juan Ledezma <b>Invoice Number:</b> 595347 <b>Invoice Amount:</b> 8.00

CASE HISTORY REPORT  
CASE NUMBER E19-07941

<b>08/11/2020</b>	<b>Invoice</b>	<b>Processed By:</b> Juan Ledezma <b>Invoice Number:</b> 595348 <b>Invoice Amount:</b> 1.50
<b>08/21/2020</b>	<b>Invoice</b>	<b>Processed By:</b> Juan Ledezma <b>Invoice Number:</b> 597096 <b>Invoice Amount:</b> 3.60
<b>08/21/2020</b>	<b>Invoice</b>	<b>Processed By:</b> Juan Ledezma <b>Invoice Number:</b> 597097 <b>Invoice Amount:</b> 3.75
<b>08/31/2020</b>	<b>Invoice</b>	<b>Processed By:</b> Juan Ledezma <b>Invoice Number:</b> 598406 <b>Invoice Amount:</b> 1.95
<b>08/31/2020</b>	<b>Invoice</b>	<b>Processed By:</b> Juan Ledezma <b>Invoice Number:</b> 598407 <b>Invoice Amount:</b> 1.50
<b>09/10/2020</b>	<b>Invoice</b>	<b>Processed By:</b> Juan Ledezma <b>Invoice Number:</b> 599770 <b>Invoice Amount:</b> 8.00
<b>09/10/2020</b>	<b>Invoice</b>	<b>Processed By:</b> Juan Ledezma <b>Invoice Number:</b> 599771 <b>Invoice Amount:</b> 1.50
<b>09/20/2020</b>	<b>Invoice</b>	<b>Processed By:</b> Juan Ledezma <b>Invoice Number:</b> 601170 <b>Invoice Amount:</b> 3.60
<b>09/20/2020</b>	<b>Invoice</b>	<b>Processed By:</b> Juan Ledezma <b>Invoice Number:</b> 601171 <b>Invoice Amount:</b> 3.75
<b>09/30/2020</b>	<b>Invoice</b>	<b>Processed By:</b> Juan Ledezma <b>Invoice Number:</b> 602568 <b>Invoice Amount:</b> 1.95
<b>09/30/2020</b>	<b>Invoice</b>	<b>Processed By:</b> Juan Ledezma <b>Invoice Number:</b> 602569 <b>Invoice Amount:</b> 1.50

CASE HISTORY REPORT  
CASE NUMBER E19-07941

<b>10/10/2020</b>	<b>Invoice</b>	<b>Processed By:</b> Juan Ledezma <b>Invoice Number:</b> 604193 <b>Invoice Amount:</b> 8.00
<b>10/10/2020</b>	<b>Invoice</b>	<b>Processed By:</b> Juan Ledezma <b>Invoice Number:</b> 604194 <b>Invoice Amount:</b> 1.50
<b>10/20/2020</b>	<b>Invoice</b>	<b>Processed By:</b> Juan Ledezma <b>Invoice Number:</b> 605449 <b>Invoice Amount:</b> 3.60
<b>10/20/2020</b>	<b>Invoice</b>	<b>Processed By:</b> Juan Ledezma <b>Invoice Number:</b> 605450 <b>Invoice Amount:</b> 3.75
<b>11/09/2020</b>	<b>Invoice</b>	<b>Processed By:</b> Juan Ledezma <b>Invoice Number:</b> 608331 <b>Invoice Amount:</b> 8.00
<b>11/09/2020</b>	<b>Invoice</b>	<b>Processed By:</b> Juan Ledezma <b>Invoice Number:</b> 608332 <b>Invoice Amount:</b> 1.50
<b>12/09/2020</b>	<b>Invoice</b>	<b>Processed By:</b> Juan Ledezma <b>Invoice Number:</b> 612510 <b>Invoice Amount:</b> 8.00
<b>12/09/2020</b>	<b>Invoice</b>	<b>Processed By:</b> Juan Ledezma <b>Invoice Number:</b> 612511 <b>Invoice Amount:</b> 1.50
<b>12/19/2020</b>	<b>Invoice</b>	<b>Processed By:</b> Juan Ledezma <b>Invoice Number:</b> 613989 <b>Invoice Amount:</b> 3.60
<b>12/19/2020</b>	<b>Invoice</b>	<b>Processed By:</b> Juan Ledezma <b>Invoice Number:</b> 613990 <b>Invoice Amount:</b> 3.75
<b>12/29/2020</b>	<b>Invoice</b>	<b>Processed By:</b> Juan Ledezma <b>Invoice Number:</b> 615086 <b>Invoice Amount:</b> 1.95

CASE HISTORY REPORT  
CASE NUMBER E19-07941

<b>12/29/2020</b>	<b>Invoice</b>	<b>Processed By:</b> Juan Ledezma <b>Invoice Number:</b> 615087 <b>Invoice Amount:</b> 1.50
<b>01/18/2021</b>	<b>Invoice</b>	<b>Processed By:</b> Juan Ledezma <b>Invoice Number:</b> 617536 <b>Invoice Amount:</b> 3.60
<b>01/18/2021</b>	<b>Invoice</b>	<b>Processed By:</b> Juan Ledezma <b>Invoice Number:</b> 617537 <b>Invoice Amount:</b> 3.75
<b>01/28/2021</b>	<b>Invoice</b>	<b>Processed By:</b> Juan Ledezma <b>Invoice Number:</b> 619007 <b>Invoice Amount:</b> 1.95
<b>01/28/2021</b>	<b>Invoice</b>	<b>Processed By:</b> Juan Ledezma <b>Invoice Number:</b> 619008 <b>Invoice Amount:</b> 1.50
<b>02/07/2021</b>	<b>Invoice</b>	<b>Processed By:</b> Juan Ledezma <b>Invoice Number:</b> 620552 <b>Invoice Amount:</b> 8.00
<b>02/07/2021</b>	<b>Invoice</b>	<b>Processed By:</b> Juan Ledezma <b>Invoice Number:</b> 620553 <b>Invoice Amount:</b> 1.50
<b>02/17/2021</b>	<b>Invoice</b>	<b>Processed By:</b> Juan Ledezma <b>Invoice Number:</b> 621659 <b>Invoice Amount:</b> 3.60
<b>02/17/2021</b>	<b>Invoice</b>	<b>Processed By:</b> Juan Ledezma <b>Invoice Number:</b> 621660 <b>Invoice Amount:</b> 3.75
<b>02/27/2021</b>	<b>Invoice</b>	<b>Processed By:</b> Juan Ledezma <b>Invoice Number:</b> 623317 <b>Invoice Amount:</b> 1.95
<b>02/27/2021</b>	<b>Invoice</b>	<b>Processed By:</b> Juan Ledezma <b>Invoice Number:</b> 623318 <b>Invoice Amount:</b> 1.50



CASE HISTORY REPORT  
CASE NUMBER E19-07941

<b>03/09/2021</b>	<b>Invoice</b>	<b>Processed By:</b> Juan Ledezma <b>Invoice Number:</b> 624898 <b>Invoice Amount:</b> 8.00
<b>03/09/2021</b>	<b>Invoice</b>	<b>Processed By:</b> Juan Ledezma <b>Invoice Number:</b> 624899 <b>Invoice Amount:</b> 1.50
<b>03/29/2021</b>	<b>Invoice</b>	<b>Processed By:</b> Juan Ledezma <b>Invoice Number:</b> 627767 <b>Invoice Amount:</b> 1.95
<b>03/29/2021</b>	<b>Invoice</b>	<b>Processed By:</b> Juan Ledezma <b>Invoice Number:</b> 627768 <b>Invoice Amount:</b> 1.50
<b>04/08/2021</b>	<b>Invoice</b>	<b>Processed By:</b> Juan Ledezma <b>Invoice Number:</b> 629603 <b>Invoice Amount:</b> 8.00
<b>04/08/2021</b>	<b>Invoice</b>	<b>Processed By:</b> Juan Ledezma <b>Invoice Number:</b> 629604 <b>Invoice Amount:</b> 1.50
<b>04/18/2021</b>	<b>Invoice</b>	<b>Processed By:</b> Juan Ledezma <b>Invoice Number:</b> 631245 <b>Invoice Amount:</b> 3.60
<b>04/18/2021</b>	<b>Invoice</b>	<b>Processed By:</b> Juan Ledezma <b>Invoice Number:</b> 631246 <b>Invoice Amount:</b> 3.75
<b>04/28/2021</b>	<b>Invoice</b>	<b>Processed By:</b> Juan Ledezma <b>Invoice Number:</b> 633004 <b>Invoice Amount:</b> 1.95
<b>04/28/2021</b>	<b>Invoice</b>	<b>Processed By:</b> Juan Ledezma <b>Invoice Number:</b> 633005 <b>Invoice Amount:</b> 1.50
<b>05/08/2021</b>	<b>Invoice</b>	<b>Processed By:</b> Juan Ledezma <b>Invoice Number:</b> 634957 <b>Invoice Amount:</b> 8.00

CASE HISTORY REPORT  
CASE NUMBER E19-07941

<b>05/08/2021</b>	<b>Invoice</b>	<b>Processed By:</b> Juan Ledezma <b>Invoice Number:</b> 634958 <b>Invoice Amount:</b> 1.50
<b>05/18/2021</b>	<b>Invoice</b>	<b>Processed By:</b> Juan Ledezma <b>Invoice Number:</b> 636480 <b>Invoice Amount:</b> 3.60
<b>05/18/2021</b>	<b>Invoice</b>	<b>Processed By:</b> Juan Ledezma <b>Invoice Number:</b> 636481 <b>Invoice Amount:</b> 3.75
<b>05/28/2021</b>	<b>Invoice</b>	<b>Processed By:</b> Juan Ledezma <b>Invoice Number:</b> 638625 <b>Invoice Amount:</b> 1.95
<b>05/28/2021</b>	<b>Invoice</b>	<b>Processed By:</b> Juan Ledezma <b>Invoice Number:</b> 638626 <b>Invoice Amount:</b> 1.50
<b>06/07/2021</b>	<b>Invoice</b>	<b>Processed By:</b> Juan Ledezma <b>Invoice Number:</b> 639864 <b>Invoice Amount:</b> 8.00
<b>06/07/2021</b>	<b>Invoice</b>	<b>Processed By:</b> Juan Ledezma <b>Invoice Number:</b> 639865 <b>Invoice Amount:</b> 1.50
<b>06/27/2021</b>	<b>Invoice</b>	<b>Processed By:</b> Juan Ledezma <b>Invoice Number:</b> 643629 <b>Invoice Amount:</b> 1.95
<b>06/27/2021</b>	<b>Invoice</b>	<b>Processed By:</b> Juan Ledezma <b>Invoice Number:</b> 643630 <b>Invoice Amount:</b> 1.50
<b>07/07/2021</b>	<b>Invoice</b>	<b>Processed By:</b> Juan Ledezma <b>Invoice Number:</b> 645434 <b>Invoice Amount:</b> 8.00
<b>07/07/2021</b>	<b>Invoice</b>	<b>Processed By:</b> Juan Ledezma <b>Invoice Number:</b> 645435 <b>Invoice Amount:</b> 1.50

CASE HISTORY REPORT  
CASE NUMBER E19-07941

<b>07/27/2021</b>	<b>Invoice</b>	<b>Processed By:</b> Juan Ledezma <b>Invoice Number:</b> 649211 <b>Invoice Amount:</b> 1.95
<b>07/27/2021</b>	<b>Invoice</b>	<b>Processed By:</b> Juan Ledezma <b>Invoice Number:</b> 649212 <b>Invoice Amount:</b> 1.50
<b>08/06/2021</b>	<b>Invoice</b>	<b>Processed By:</b> Juan Ledezma <b>Invoice Number:</b> 651313 <b>Invoice Amount:</b> 8.00
<b>08/06/2021</b>	<b>Invoice</b>	<b>Processed By:</b> Juan Ledezma <b>Invoice Number:</b> 651314 <b>Invoice Amount:</b> 1.50
<b>08/16/2021</b>	<b>Invoice</b>	<b>Processed By:</b> Juan Ledezma <b>Invoice Number:</b> 653015 <b>Invoice Amount:</b> 3.60
<b>08/16/2021</b>	<b>Invoice</b>	<b>Processed By:</b> Juan Ledezma <b>Invoice Number:</b> 653016 <b>Invoice Amount:</b> 3.75
<b>09/15/2021</b>	<b>Invoice</b>	<b>Processed By:</b> Juan Ledezma <b>Invoice Number:</b> 658658 <b>Invoice Amount:</b> 3.60
<b>09/15/2021</b>	<b>Invoice</b>	<b>Processed By:</b> Juan Ledezma <b>Invoice Number:</b> 658659 <b>Invoice Amount:</b> 3.75
<b>09/25/2021</b>	<b>Invoice</b>	<b>Processed By:</b> Juan Ledezma <b>Invoice Number:</b> 660423 <b>Invoice Amount:</b> 1.95
<b>09/25/2021</b>	<b>Invoice</b>	<b>Processed By:</b> Juan Ledezma <b>Invoice Number:</b> 660424 <b>Invoice Amount:</b> 1.50
<b>10/05/2021</b>	<b>Invoice</b>	<b>Processed By:</b> Juan Ledezma <b>Invoice Number:</b> 661839 <b>Invoice Amount:</b> 8.00

CASE HISTORY REPORT  
CASE NUMBER E19-07941

<b>10/05/2021</b>	<b>Invoice</b>	<b>Processed By:</b> Juan Ledezma <b>Invoice Number:</b> 661840 <b>Invoice Amount:</b> 1.50
<b>10/25/2021</b>	<b>Invoice</b>	<b>Processed By:</b> Juan Ledezma <b>Invoice Number:</b> 665529 <b>Invoice Amount:</b> 1.95
<b>10/25/2021</b>	<b>Invoice</b>	<b>Processed By:</b> Juan Ledezma <b>Invoice Number:</b> 665530 <b>Invoice Amount:</b> 1.50
<b>11/04/2021</b>	<b>Invoice</b>	<b>Processed By:</b> Keith Hobday <b>Invoice Number:</b> 667553 <b>Invoice Amount:</b> 8.00
<b>11/04/2021</b>	<b>Invoice</b>	<b>Processed By:</b> Keith Hobday <b>Invoice Number:</b> 667554 <b>Invoice Amount:</b> 1.50
<b>11/14/2021</b>	<b>Invoice</b>	<b>Processed By:</b> Keith Hobday <b>Invoice Number:</b> 669421 <b>Invoice Amount:</b> 3.60
<b>11/14/2021</b>	<b>Invoice</b>	<b>Processed By:</b> Keith Hobday <b>Invoice Number:</b> 669422 <b>Invoice Amount:</b> 3.75
<b>11/24/2021</b>	<b>Invoice</b>	<b>Processed By:</b> Keith Hobday <b>Invoice Number:</b> 671538 <b>Invoice Amount:</b> 1.95
<b>11/24/2021</b>	<b>Invoice</b>	<b>Processed By:</b> Keith Hobday <b>Invoice Number:</b> 671539 <b>Invoice Amount:</b> 1.50
<b>12/04/2021</b>	<b>Invoice</b>	<b>Processed By:</b> Keith Hobday <b>Invoice Number:</b> 673245 <b>Invoice Amount:</b> 8.00
<b>12/04/2021</b>	<b>Invoice</b>	<b>Processed By:</b> Keith Hobday <b>Invoice Number:</b> 673246 <b>Invoice Amount:</b> 1.50

CASE HISTORY REPORT  
CASE NUMBER E19-07941

<b>12/14/2021</b>	<b>Invoice</b>	<b>Processed By:</b> Keith Hobday <b>Invoice Number:</b> 675106 <b>Invoice Amount:</b> 3.60
<b>12/14/2021</b>	<b>Invoice</b>	<b>Processed By:</b> Keith Hobday <b>Invoice Number:</b> 675107 <b>Invoice Amount:</b> 3.75
<b>12/24/2021</b>	<b>Invoice</b>	<b>Processed By:</b> Keith Hobday <b>Invoice Number:</b> 677087 <b>Invoice Amount:</b> 1.95
<b>12/24/2021</b>	<b>Invoice</b>	<b>Processed By:</b> Keith Hobday <b>Invoice Number:</b> 677088 <b>Invoice Amount:</b> 1.50
<b>01/03/2022</b>	<b>Invoice</b>	<b>Processed By:</b> Keith Hobday <b>Invoice Number:</b> 678602 <b>Invoice Amount:</b> 8.00
<b>01/03/2022</b>	<b>Invoice</b>	<b>Processed By:</b> Keith Hobday <b>Invoice Number:</b> 678603 <b>Invoice Amount:</b> 1.50
<b>01/13/2022</b>	<b>Invoice</b>	<b>Processed By:</b> Keith Hobday <b>Invoice Number:</b> 680482 <b>Invoice Amount:</b> 3.60
<b>01/13/2022</b>	<b>Invoice</b>	<b>Processed By:</b> Keith Hobday <b>Invoice Number:</b> 680483 <b>Invoice Amount:</b> 3.75
<b>01/24/2022</b>	<b>Invoice</b>	<b>Processed By:</b> Matthew Diaz <b>Invoice Number:</b> 682672 <b>Invoice Amount:</b> 60.00
<b>02/02/2022</b>	<b>Invoice</b>	<b>Processed By:</b> Keith Hobday <b>Invoice Number:</b> 684549 <b>Invoice Amount:</b> 8.00
<b>02/02/2022</b>	<b>Invoice</b>	<b>Processed By:</b> Keith Hobday <b>Invoice Number:</b> 684550 <b>Invoice Amount:</b> 1.50

CASE HISTORY REPORT  
CASE NUMBER E19-07941

<b>02/12/2022</b>	<b>Invoice</b>	<b>Processed By:</b> Keith Hobday <b>Invoice Number:</b> 686558 <b>Invoice Amount:</b> 3.60
<b>02/12/2022</b>	<b>Invoice</b>	<b>Processed By:</b> Keith Hobday <b>Invoice Number:</b> 686559 <b>Invoice Amount:</b> 3.75
<b>02/22/2022</b>	<b>Invoice</b>	<b>Processed By:</b> Keith Hobday <b>Invoice Number:</b> 687604 <b>Invoice Amount:</b> 1.95
<b>02/22/2022</b>	<b>Invoice</b>	<b>Processed By:</b> Keith Hobday <b>Invoice Number:</b> 687605 <b>Invoice Amount:</b> 1.50
<b>03/04/2022</b>	<b>Invoice</b>	<b>Processed By:</b> Keith Hobday <b>Invoice Number:</b> 689941 <b>Invoice Amount:</b> 8.00
<b>03/04/2022</b>	<b>Invoice</b>	<b>Processed By:</b> Keith Hobday <b>Invoice Number:</b> 689942 <b>Invoice Amount:</b> 1.50
<b>03/14/2022</b>	<b>Invoice</b>	<b>Processed By:</b> Keith Hobday <b>Invoice Number:</b> 691980 <b>Invoice Amount:</b> 3.60
<b>03/14/2022</b>	<b>Invoice</b>	<b>Processed By:</b> Keith Hobday <b>Invoice Number:</b> 691981 <b>Invoice Amount:</b> 3.75
<b>03/24/2022</b>	<b>Invoice</b>	<b>Processed By:</b> Keith Hobday <b>Invoice Number:</b> 693954 <b>Invoice Amount:</b> 1.95
<b>03/24/2022</b>	<b>Invoice</b>	<b>Processed By:</b> Keith Hobday <b>Invoice Number:</b> 693955 <b>Invoice Amount:</b> 1.50
<b>04/03/2022</b>	<b>Invoice</b>	<b>Processed By:</b> Keith Hobday <b>Invoice Number:</b> 695681 <b>Invoice Amount:</b> 8.00

CASE HISTORY REPORT  
CASE NUMBER E19-07941

<b>04/03/2022</b>	<b>Invoice</b>	<b>Processed By:</b> Keith Hobday <b>Invoice Number:</b> 695682 <b>Invoice Amount:</b> 1.50
<b>04/13/2022</b>	<b>Invoice</b>	<b>Processed By:</b> Keith Hobday <b>Invoice Number:</b> 698210 <b>Invoice Amount:</b> 3.60
<b>04/13/2022</b>	<b>Invoice</b>	<b>Processed By:</b> Keith Hobday <b>Invoice Number:</b> 698211 <b>Invoice Amount:</b> 3.75
<b>04/23/2022</b>	<b>Invoice</b>	<b>Processed By:</b> Keith Hobday <b>Invoice Number:</b> 700325 <b>Invoice Amount:</b> 1.95
<b>04/23/2022</b>	<b>Invoice</b>	<b>Processed By:</b> Keith Hobday <b>Invoice Number:</b> 700326 <b>Invoice Amount:</b> 1.50
<b>05/03/2022</b>	<b>Invoice</b>	<b>Processed By:</b> Keith Hobday <b>Invoice Number:</b> 702475 <b>Invoice Amount:</b> 8.00
<b>05/03/2022</b>	<b>Invoice</b>	<b>Processed By:</b> Keith Hobday <b>Invoice Number:</b> 702476 <b>Invoice Amount:</b> 1.50
<b>05/23/2022</b>	<b>Invoice</b>	<b>Processed By:</b> Keith Hobday <b>Invoice Number:</b> 706550 <b>Invoice Amount:</b> 1.95
<b>05/23/2022</b>	<b>Invoice</b>	<b>Processed By:</b> Keith Hobday <b>Invoice Number:</b> 706551 <b>Invoice Amount:</b> 1.50
<b>06/02/2022</b>	<b>Invoice</b>	<b>Processed By:</b> Keith Hobday <b>Invoice Number:</b> 708490 <b>Invoice Amount:</b> 8.00
<b>06/02/2022</b>	<b>Invoice</b>	<b>Processed By:</b> Keith Hobday <b>Invoice Number:</b> 708491 <b>Invoice Amount:</b> 1.50

**CASE HISTORY REPORT**  
**CASE NUMBER E19-07941**

<b>06/10/2022</b>	<b>Invoice</b>	<b>Processed By: Olga Grinko Invoice Number: 710568</b> <b>Invoice Amount: -63.05</b>
<b>06/12/2022</b>	<b>Invoice</b>	<b>Processed By: Keith Hobday Invoice Number: 710829</b> <b>Invoice Amount: 3.60</b>
<b>06/12/2022</b>	<b>Invoice</b>	<b>Processed By: Keith Hobday Invoice Number: 710830</b> <b>Invoice Amount: 3.75</b>
<b>06/22/2022</b>	<b>Invoice</b>	<b>Processed By: Keith Hobday Invoice Number: 713148</b> <b>Invoice Amount: 1.95</b>
<b>06/22/2022</b>	<b>Invoice</b>	<b>Processed By: Keith Hobday Invoice Number: 713149</b> <b>Invoice Amount: 1.50</b>
<b>07/02/2022</b>	<b>Invoice</b>	<b>Processed By: Keith Hobday Invoice Number: 715244</b> <b>Invoice Amount: 8.00</b>
<b>07/02/2022</b>	<b>Invoice</b>	<b>Processed By: Keith Hobday Invoice Number: 715245</b> <b>Invoice Amount: 1.50</b>

**FINES:**

<b>INVOICE</b>	<b>DESCRIPTION</b>	<b>CHARGE</b>	<b>CREDIT</b>	<b>PAID</b>	<b>DUE</b>
552636	Secure Property - Abatement	\$240.00	\$0.00	\$0.00	\$240.00
552636	Secure Property - Administrative Fee	\$250.00	\$0.00	\$0.00	\$250.00
555584	Secure Property - Abatement	\$533.00	\$0.00	\$0.00	\$533.00
555584	Secure Property - Administrative Fee	\$100.00	\$0.00	\$0.00	\$100.00
557076	Late Fee	\$3.60	(\$3.60)	\$0.00	\$0.00
570829	Late Fee	\$3.60	(\$3.60)	\$0.00	\$0.00
557077	Late Fee	\$3.75	(\$3.75)	\$0.00	\$0.00
570829	Late Fee	\$3.75	(\$3.75)	\$0.00	\$0.00



CASE HISTORY REPORT  
CASE NUMBER E19-07941

558196	Secure Property - Abatement	\$130.00	\$0.00	\$0.00	\$130.00
558196	Secure Property - Administrative Fee	\$100.00	\$0.00	\$0.00	\$100.00
559692	Late Fee	\$8.00	(\$8.00)	\$0.00	\$0.00
570829	Late Fee	\$8.00	(\$8.00)	\$0.00	\$0.00
559693	Late Fee	\$1.50	(\$1.50)	\$0.00	\$0.00
570829	Late Fee	\$1.50	(\$1.50)	\$0.00	\$0.00
560842	Late Fee	\$3.60	(\$3.60)	\$0.00	\$0.00
570829	Late Fee	\$3.60	(\$3.60)	\$0.00	\$0.00
560843	Late Fee	\$3.75	(\$3.75)	\$0.00	\$0.00
570829	Late Fee	\$3.75	(\$3.75)	\$0.00	\$0.00
561972	Late Fee	\$1.95	(\$1.95)	\$0.00	\$0.00
570829	Late Fee	\$1.95	(\$1.95)	\$0.00	\$0.00
561973	Late Fee	\$1.50	(\$1.50)	\$0.00	\$0.00
570829	Late Fee	\$1.50	(\$1.50)	\$0.00	\$0.00
563334	Late Fee	\$8.00	(\$8.00)	\$0.00	\$0.00
570829	Late Fee	\$8.00	(\$8.00)	\$0.00	\$0.00
563335	Late Fee	\$1.50	(\$1.50)	\$0.00	\$0.00
570829	Late Fee	\$1.50	(\$1.50)	\$0.00	\$0.00
564661	Late Fee	\$3.60	(\$3.60)	\$0.00	\$0.00
570829	Late Fee	\$3.60	(\$3.60)	\$0.00	\$0.00
564662	Late Fee	\$3.75	(\$3.75)	\$0.00	\$0.00
570829	Late Fee	\$3.75	(\$3.75)	\$0.00	\$0.00
566950	Late Fee	\$8.00	(\$8.00)	\$0.00	\$0.00
570829	Late Fee	\$8.00	(\$8.00)	\$0.00	\$0.00
566951	Late Fee	\$1.50	(\$1.50)	\$0.00	\$0.00
570829	Late Fee	\$1.50	(\$1.50)	\$0.00	\$0.00
568242	Late Fee	\$3.60	(\$3.60)	\$0.00	\$0.00

CASE HISTORY REPORT  
CASE NUMBER E19-07941

570829	Late Fee	\$3.60	(\$3.60)	\$0.00	\$0.00
568243	Late Fee	\$3.75	(\$3.75)	\$0.00	\$0.00
570829	Late Fee	\$3.75	(\$3.75)	\$0.00	\$0.00
569470	Late Fee	\$1.95	(\$1.95)	\$0.00	\$0.00
570829	Late Fee	\$1.95	(\$1.95)	\$0.00	\$0.00
569471	Late Fee	\$1.50	(\$1.50)	\$0.00	\$0.00
570829	Late Fee	\$1.50	(\$1.50)	\$0.00	\$0.00
570930	Late Fee	\$8.00	\$0.00	\$0.00	\$8.00
570931	Late Fee	\$1.50	\$0.00	\$0.00	\$1.50
572048	Late Fee	\$3.60	\$0.00	\$0.00	\$3.60
572049	Late Fee	\$3.75	\$0.00	\$0.00	\$3.75
573318	Late Fee	\$1.95	\$0.00	\$0.00	\$1.95
573319	Late Fee	\$1.50	\$0.00	\$0.00	\$1.50
574903	Late Fee	\$8.00	\$0.00	\$0.00	\$8.00
574904	Late Fee	\$1.50	\$0.00	\$0.00	\$1.50
575650	Late Fee	\$3.60	\$0.00	\$0.00	\$3.60
575651	Late Fee	\$3.75	\$0.00	\$0.00	\$3.75
576446	Late Fee	\$1.95	\$0.00	\$0.00	\$1.95
576447	Late Fee	\$1.50	\$0.00	\$0.00	\$1.50
577182	Late Fee	\$8.00	\$0.00	\$0.00	\$8.00
577183	Late Fee	\$1.50	\$0.00	\$0.00	\$1.50
580795	Late Fee	\$3.60	\$0.00	\$0.00	\$3.60
580796	Late Fee	\$3.75	\$0.00	\$0.00	\$3.75
581757	Late Fee	\$1.95	\$0.00	\$0.00	\$1.95
581758	Late Fee	\$1.50	\$0.00	\$0.00	\$1.50
582998	Late Fee	\$8.00	\$0.00	\$0.00	\$8.00
582999	Late Fee	\$1.50	\$0.00	\$0.00	\$1.50



CASE HISTORY REPORT  
CASE NUMBER E19-07941

584214	Late Fee	\$3.60	\$0.00	\$0.00	\$3.60
584215	Late Fee	\$3.75	\$0.00	\$0.00	\$3.75
585042	Late Fee	\$1.95	\$0.00	\$0.00	\$1.95
585043	Late Fee	\$1.50	\$0.00	\$0.00	\$1.50
586600	Late Fee	\$8.00	\$0.00	\$0.00	\$8.00
586601	Late Fee	\$1.50	\$0.00	\$0.00	\$1.50
587671	Late Fee	\$3.60	\$0.00	\$0.00	\$3.60
587672	Late Fee	\$3.75	\$0.00	\$0.00	\$3.75
589098	Late Fee	\$1.95	\$0.00	\$0.00	\$1.95
589099	Late Fee	\$1.50	\$0.00	\$0.00	\$1.50
589403	Lien Release Fee - ASSESSMENT	\$60.00	(\$60.00)	\$0.00	\$0.00
592429	Lien Release Fee - ASSESSMENT	\$60.00	(\$60.00)	\$0.00	\$0.00
590562	Late Fee	\$8.00	\$0.00	\$0.00	\$8.00
590563	Late Fee	\$1.50	\$0.00	\$0.00	\$1.50
591891	Late Fee	\$3.60	\$0.00	\$0.00	\$3.60
591892	Late Fee	\$3.75	\$0.00	\$0.00	\$3.75
593855	Late Fee	\$1.95	\$0.00	\$0.00	\$1.95
593856	Late Fee	\$1.50	\$0.00	\$0.00	\$1.50
595347	Late Fee	\$8.00	\$0.00	\$0.00	\$8.00
595348	Late Fee	\$1.50	\$0.00	\$0.00	\$1.50
597096	Late Fee	\$3.60	\$0.00	\$0.00	\$3.60
597097	Late Fee	\$3.75	\$0.00	\$0.00	\$3.75
598406	Late Fee	\$1.95	\$0.00	\$0.00	\$1.95
598407	Late Fee	\$1.50	\$0.00	\$0.00	\$1.50
599770	Late Fee	\$8.00	\$0.00	\$0.00	\$8.00
599771	Late Fee	\$1.50	\$0.00	\$0.00	\$1.50
601170	Late Fee	\$3.60	\$0.00	\$0.00	\$3.60

CASE HISTORY REPORT  
CASE NUMBER E19-07941

601171	Late Fee	\$3.75	\$0.00	\$0.00	\$3.75
602568	Late Fee	\$1.95	\$0.00	\$0.00	\$1.95
602569	Late Fee	\$1.50	\$0.00	\$0.00	\$1.50
604193	Late Fee	\$8.00	\$0.00	\$0.00	\$8.00
604194	Late Fee	\$1.50	\$0.00	\$0.00	\$1.50
605449	Late Fee	\$3.60	\$0.00	\$0.00	\$3.60
605450	Late Fee	\$3.75	\$0.00	\$0.00	\$3.75
608331	Late Fee	\$8.00	\$0.00	\$0.00	\$8.00
608332	Late Fee	\$1.50	\$0.00	\$0.00	\$1.50
612510	Late Fee	\$8.00	\$0.00	\$0.00	\$8.00
612511	Late Fee	\$1.50	\$0.00	\$0.00	\$1.50
613989	Late Fee	\$3.60	\$0.00	\$0.00	\$3.60
613990	Late Fee	\$3.75	\$0.00	\$0.00	\$3.75
615086	Late Fee	\$1.95	\$0.00	\$0.00	\$1.95
615087	Late Fee	\$1.50	\$0.00	\$0.00	\$1.50
617536	Late Fee	\$3.60	\$0.00	\$0.00	\$3.60
617537	Late Fee	\$3.75	\$0.00	\$0.00	\$3.75
619007	Late Fee	\$1.95	\$0.00	\$0.00	\$1.95
619008	Late Fee	\$1.50	\$0.00	\$0.00	\$1.50
620552	Late Fee	\$8.00	\$0.00	\$0.00	\$8.00
620553	Late Fee	\$1.50	\$0.00	\$0.00	\$1.50
621659	Late Fee	\$3.60	\$0.00	\$0.00	\$3.60
621660	Late Fee	\$3.75	\$0.00	\$0.00	\$3.75
623317	Late Fee	\$1.95	\$0.00	\$0.00	\$1.95
623318	Late Fee	\$1.50	\$0.00	\$0.00	\$1.50
624898	Late Fee	\$8.00	\$0.00	\$0.00	\$8.00
624899	Late Fee	\$1.50	\$0.00	\$0.00	\$1.50



### CASE HISTORY REPORT CASE NUMBER E19-07941

627767	Late Fee	\$1.95	\$0.00	\$0.00	\$1.95
627768	Late Fee	\$1.50	\$0.00	\$0.00	\$1.50
629603	Late Fee	\$8.00	\$0.00	\$0.00	\$8.00
629604	Late Fee	\$1.50	\$0.00	\$0.00	\$1.50
631245	Late Fee	\$3.60	\$0.00	\$0.00	\$3.60
631246	Late Fee	\$3.75	\$0.00	\$0.00	\$3.75
633004	Late Fee	\$1.95	\$0.00	\$0.00	\$1.95
633005	Late Fee	\$1.50	\$0.00	\$0.00	\$1.50
634957	Late Fee	\$8.00	\$0.00	\$0.00	\$8.00
634958	Late Fee	\$1.50	\$0.00	\$0.00	\$1.50
636480	Late Fee	\$3.60	\$0.00	\$0.00	\$3.60
636481	Late Fee	\$3.75	\$0.00	\$0.00	\$3.75
638625	Late Fee	\$1.95	\$0.00	\$0.00	\$1.95
638626	Late Fee	\$1.50	\$0.00	\$0.00	\$1.50
639864	Late Fee	\$8.00	\$0.00	\$0.00	\$8.00
639865	Late Fee	\$1.50	\$0.00	\$0.00	\$1.50
643629	Late Fee	\$1.95	\$0.00	\$0.00	\$1.95
643630	Late Fee	\$1.50	\$0.00	\$0.00	\$1.50
645434	Late Fee	\$8.00	\$0.00	\$0.00	\$8.00
645435	Late Fee	\$1.50	\$0.00	\$0.00	\$1.50
649211	Late Fee	\$1.95	\$0.00	\$0.00	\$1.95
649212	Late Fee	\$1.50	\$0.00	\$0.00	\$1.50
651313	Late Fee	\$8.00	\$0.00	\$0.00	\$8.00
651314	Late Fee	\$1.50	\$0.00	\$0.00	\$1.50
653015	Late Fee	\$3.60	\$0.00	\$0.00	\$3.60
653016	Late Fee	\$3.75	\$0.00	\$0.00	\$3.75
658658	Late Fee	\$3.60	\$0.00	\$0.00	\$3.60

CASE HISTORY REPORT  
CASE NUMBER E19-07941

658659	Late Fee	\$3.75	\$0.00	\$0.00	\$3.75
660423	Late Fee	\$1.95	\$0.00	\$0.00	\$1.95
660424	Late Fee	\$1.50	\$0.00	\$0.00	\$1.50
661839	Late Fee	\$8.00	\$0.00	\$0.00	\$8.00
661840	Late Fee	\$1.50	\$0.00	\$0.00	\$1.50
665529	Late Fee	\$1.95	\$0.00	\$0.00	\$1.95
665530	Late Fee	\$1.50	\$0.00	\$0.00	\$1.50
667553	Late Fee	\$8.00	\$0.00	\$0.00	\$8.00
667554	Late Fee	\$1.50	\$0.00	\$0.00	\$1.50
669421	Late Fee	\$3.60	\$0.00	\$0.00	\$3.60
669422	Late Fee	\$3.75	\$0.00	\$0.00	\$3.75
671538	Late Fee	\$1.95	\$0.00	\$0.00	\$1.95
671539	Late Fee	\$1.50	\$0.00	\$0.00	\$1.50
673245	Late Fee	\$8.00	\$0.00	\$0.00	\$8.00
673246	Late Fee	\$1.50	\$0.00	\$0.00	\$1.50
675106	Late Fee	\$3.60	\$0.00	\$0.00	\$3.60
675107	Late Fee	\$3.75	\$0.00	\$0.00	\$3.75
677087	Late Fee	\$1.95	\$0.00	\$0.00	\$1.95
677088	Late Fee	\$1.50	\$0.00	\$0.00	\$1.50
678602	Late Fee	\$8.00	\$0.00	\$0.00	\$8.00
678603	Late Fee	\$1.50	\$0.00	\$0.00	\$1.50
680482	Late Fee	\$3.60	\$0.00	\$0.00	\$3.60
680483	Late Fee	\$3.75	\$0.00	\$0.00	\$3.75
682672	Lien Release Fee - ASSESSMENT	\$60.00	\$0.00	\$0.00	\$60.00
684549	Late Fee	\$8.00	\$0.00	\$0.00	\$8.00
684550	Late Fee	\$1.50	\$0.00	\$0.00	\$1.50
686558	Late Fee	\$3.60	\$0.00	\$0.00	\$3.60



CASE HISTORY REPORT  
CASE NUMBER E19-07941

686559	Late Fee	\$3.75	\$0.00	\$0.00	\$3.75
687604	Late Fee	\$1.95	\$0.00	\$0.00	\$1.95
687605	Late Fee	\$1.50	\$0.00	\$0.00	\$1.50
689941	Late Fee	\$8.00	(\$8.00)	\$0.00	\$0.00
710568	Late Fee	\$8.00	(\$8.00)	\$0.00	\$0.00
689942	Late Fee	\$1.50	(\$1.50)	\$0.00	\$0.00
710568	Late Fee	\$1.50	(\$1.50)	\$0.00	\$0.00
691980	Late Fee	\$3.60	(\$3.60)	\$0.00	\$0.00
710568	Late Fee	\$3.60	(\$3.60)	\$0.00	\$0.00
691981	Late Fee	\$3.75	(\$3.75)	\$0.00	\$0.00
710568	Late Fee	\$3.75	(\$3.75)	\$0.00	\$0.00
693954	Late Fee	\$1.95	(\$1.95)	\$0.00	\$0.00
710568	Late Fee	\$1.95	(\$1.95)	\$0.00	\$0.00
693955	Late Fee	\$1.50	(\$1.50)	\$0.00	\$0.00
710568	Late Fee	\$1.50	(\$1.50)	\$0.00	\$0.00
695681	Late Fee	\$8.00	(\$8.00)	\$0.00	\$0.00
710568	Late Fee	\$8.00	(\$8.00)	\$0.00	\$0.00
695682	Late Fee	\$1.50	(\$1.50)	\$0.00	\$0.00
710568	Late Fee	\$1.50	(\$1.50)	\$0.00	\$0.00
698210	Late Fee	\$3.60	(\$3.60)	\$0.00	\$0.00
710568	Late Fee	\$3.60	(\$3.60)	\$0.00	\$0.00
698211	Late Fee	\$3.75	(\$3.75)	\$0.00	\$0.00
710568	Late Fee	\$3.75	(\$3.75)	\$0.00	\$0.00
700325	Late Fee	\$1.95	(\$1.95)	\$0.00	\$0.00
710568	Late Fee	\$1.95	(\$1.95)	\$0.00	\$0.00
700326	Late Fee	\$1.50	(\$1.50)	\$0.00	\$0.00
710568	Late Fee	\$1.50	(\$1.50)	\$0.00	\$0.00

CASE HISTORY REPORT  
 CASE NUMBER E19-07941

702475	Late Fee	\$8.00	(\$8.00)	\$0.00	\$0.00
710568	Late Fee	\$8.00	(\$8.00)	\$0.00	\$0.00
702476	Late Fee	\$1.50	(\$1.50)	\$0.00	\$0.00
710568	Late Fee	\$1.50	(\$1.50)	\$0.00	\$0.00
706550	Late Fee	\$1.95	(\$1.95)	\$0.00	\$0.00
710568	Late Fee	\$1.95	(\$1.95)	\$0.00	\$0.00
706551	Late Fee	\$1.50	(\$1.50)	\$0.00	\$0.00
710568	Late Fee	\$1.50	(\$1.50)	\$0.00	\$0.00
710568	Late Fee	\$8.00	(\$8.00)	\$0.00	\$0.00
710568	Late Fee	\$1.50	(\$1.50)	\$0.00	\$0.00
713148	Late Fee	\$1.95	\$0.00	\$0.00	\$1.95
713149	Late Fee	\$1.50	\$0.00	\$0.00	\$1.50
715244	Late Fee	\$8.00	\$0.00	\$0.00	\$8.00
715245	Late Fee	\$1.50	\$0.00	\$0.00	\$1.50
710830	Late Fee	\$3.75	\$0.00	\$0.00	\$3.75
710829	Late Fee	\$3.60	\$0.00	\$0.00	\$3.60
708491	Late Fee	\$1.50	(\$1.50)	\$0.00	\$0.00
708490	Late Fee	\$8.00	(\$8.00)	\$0.00	\$0.00
<b>TOTAL</b>		2246.95	-375.70	0.00	1871.25



City of Fresno  
Code Enforcement Division  
Request for Service

Date: 9/18/2019      By:      Time: 8:11:36 AM      Case Number: E19-09190  
Location: 735 H ST 93721      APN: 467-040-23ST

---

Contact Person: (OW) UNION PACIFIC RR CO #872-10-53BB-83 POR      FresGo ID: 6788804  
Mailing Address:      PD: SOUTHWEST

Phone:

Zone: DTC      Council District: 3      Orig: Fresno      Priority: 1

Case Type: General Enforcement      Inspector ID: Howard Lacy

Case Text: UNSECURED WINDOWS/DOORS AT VACANT COMMERCIAL PROPERTY. (PHOTO ATTACHED)

9/18/2019 8:10:13 AM  
WENDYSN

City of Fresno  
Code Enforcement Division  
Request for Service

Date: 9/18/2019      By:      Time: 8:11:36 AM      Case Number: E19-09190  
Location: 735 H ST 93721      APN: 467-040-23ST

---

Contact Person: (RP) ANONYMOUS      FresGo ID: 6788804  
Mailing Address:      PD: SOUTHWEST

Phone:

Email:

Zone: DTC

Council District: 3      Orig: Fresno      Priority: 1

Case Type: General Enforcement

Inspector ID: Howard Lacy

Case Text: UNSECURED WINDOWS/DOORS AT VACANT COMMERCIAL PROPERTY. (PHOTO ATTACHED)

9/18/2019 8:10:13 AM  
WENDYSN

CASE HISTORY REPORT  
CASE NUMBER E19-09190

CASE TYPE: General Enforcement  
Assessor's Parcel Number: 467-040-23ST  
Primary Address: 735 H ST  
FRESNO, CA 93721

Date Established: 09/18/2019  
Status: Duplicate  
Closed Date: 10/08/2019

Inspector Assigned: Russell Robison  
Inspector Phone: 559-621-8476  
Inspector Email: Russell.Robison@fresno.gov

**CASE DATA:** JURISDICTION: CITY **FINE SUMMARY:** TOTAL INVOICED: \$0.00  
ZONE CODE: DTC TOTAL PAID: \$0.00  
INSPECTION AREA: Area 1 BALANCE: \$0.00  
COUNCIL DISTRICT: 3  
ACREAGE:

**NARRATIVE:** UNSECURED WINDOWS/DOORS AT VACANT COMMERCIAL PROPERTY. (PHOTO ATTACHED)

**OWNER:** Primary Union Pacific RR Co #872-10-53BB-  
83 Por

**CONTACTS:**

TYPE	NAME	ADDRESS
Complainant	ANONYMOUS	scottrecchio@fresno.gov
Complainant	FRESNO DEPARTMENT	

**HISTORY:**

Date	Action	Details
09/18/2019	Violation Added: CB COM BLDG OPEN/VACANT	
09/18/2019	Inspection Scheduled	Inspection Type: Initial Inspection Inspector: Request Comments: Scheduled via Script
09/18/2019	Assigned to Area	Action By: Wendy Snyder-Crabtree Time: 0.00 Comments:
10/07/2019	AC ADDITIONAL COMPLAINT	Status: INPROGRESS Assigned Staff: Time: .01 Description: ADDITIONAL COMPLAINT ADDITIONAL COMPLAINT - TRANSIENTS ACCESSING BUILDING. NEEDS TO BE BOARDED UP. EMAIL TO HJL 10/07/19. WSC. (PS#6885065)

CASE HISTORY REPORT  
CASE NUMBER E19-09190

**10/08/2019**    **CC CLOSE CASE**

**Status:** COMPLETED **Assigned Staff:**    **Time:** .01

**Description:** CLOSE CASE

DUPLICATE OF E19-07941. EMAIL TO RXR 10/08/19. WSC. PS#6885065.

---

**10/08/2019**    **Duplicate**

**Action By:** Wendy Snyder-Crabtree **Time:** 0.00

**Comments:**CLOSE CASE PER RXR. DUP TO E19-07941. WSC. 10/08/19.

---

City of Fresno  
Code Enforcement  
Request for Service

Date: 2/26/2021 By: Time: 4:51:54 PM Case Number: E21-01724  
Location: 735 H ST 93721 APN: 467-040-23ST

---

Contact Person: (OW) UNION PACIFIC RR CO #872-10-53BB-83 POR FresGo ID: 9617328  
Mailing Address: PD: SOUTHWEST

Phone:

Zone: DTC Council District: 3 Orig: Fresno Priority: 1

Case Type: General Enforcement Inspector ID: Desirick Garcia

Case Text: Large wooden fascia boards are cracked and hanging presenting an imminent danger to life. They are hanging over the sidewalk at the edge of the street and could strike a pedestrian or possibly a vehicle. I believe this is a city owned building.

2/26/2021 11:54:19 AM

ADMIN

**City of Fresno  
Code Enforcement  
Request for Service**

Date: 2/26/2021      By:      Time: 4:51:54 PM      Case Number: E21-01724  
Location: 735 H ST 93721      APN: 467-040-23ST

---

Contact Person: (RP) [REDACTED]      FresGo ID: 9617328  
Mailing Address:      PD: SOUTHWEST

Phone: [REDACTED]      Email: [REDACTED]

Zone: DTC      Council District: 3      Orig: Fresno      Priority: 1

Case Type: General Enforcement      Inspector ID: Desirick Garcia

Case Text: Large wooden fascia boards are cracked and hanging presenting an imminent danger to life. They are hanging over the sidewalk at the edge of the street and could strike a pedestrian or possibly a vehicle. I believe this is a city owned building.

2/26/2021 11:54:19 AM  
ADMIN

**RECORDING REQUESTED BY AND WHEN RECORDED MAIL TO:**

JOHN C. COLEMAN, JR.  
c/o Pacific Growth Equities, Inc.  
4 Maritime Plaza  
San Francisco, California 94111

**MAIL TAX STATEMENTS TO:**

JOHN C. COLEMAN, JR.  
c/o Pacific Growth Equities, Inc.  
4 Maritime Plaza  
San Francisco, California 94111



Fresno County Recorder  
William C. Greenwood  
**DOC- 2000-0133563**  
Acct 2-Chicago Title Company  
Tuesday, OCT 31, 2000 08:00:00  
TCF \$7.00 MOD \$8.00 NYC \$1.00  
DRF \$12.00  
Ttl Pd \$28.00 Nbr-0000431004  
rgr/R4/1-5

(Space above line for Recorder's use only)

APN 467-040-94104

**GRANT DEED**

FOR VALUE RECEIVED, UNION PACIFIC RAILROAD COMPANY, a Delaware corporation (formerly known as Southern Pacific Transportation Company, successor by merger to Southern Pacific Company, successor by merger to Central Pacific Railway Company) ("Grantor"), grants to JOHN C. COLEMAN, JR., <sup>a single man</sup> ~~an individual~~ ("Grantee"), all of its rights, title, and interest in and to that certain real property (the "Property") situated in the City of Fresno, County of Fresno, State of California, described in **Exhibit A** attached hereto and incorporated by reference.

EXCEPTING from this grant and RESERVING unto Grantor, its successors and assigns, forever, all minerals and all mineral rights of every kind and character now known to exist or hereafter discovered, including, without limiting the generality of the foregoing, oil and gas and rights thereto, together with the sole, exclusive and perpetual right to explore for, remove and dispose of said minerals by any means or methods suitable to Grantor, its successors and assigns, but without entering upon or using the surface of the Property, and in such manner as not to damage the surface of said lands or to interfere with the use thereof by Grantee, its successors or assigns.

**THE PROPERTY IS CONVEYED TO GRANTEE SUBJECT TO:**

- A. All liens, encumbrances, easements, covenants, conditions and restrictions of record;
- B. All matters which would be revealed or disclosed in an accurate survey of the Property;

IN WITNESS WHEREOF, the undersigned has executed this Deed as of  
October 26, 2000.

Attest:

UNION PACIFIC RAILROAD COMPANY,  
a Delaware corporation

Barbara Holder  
Assistant Secretary

By: R. D. Urich  
Title: Assistant Vice President  
R. D. Urich

(SEAL)

Barbara Holder

ACCEPTED this \_\_\_\_\_ day of \_\_\_\_\_, 2000.

\_\_\_\_\_  
JOHN C. COLEMAN, JR.



STATE OF NEBRASKA )  
 )  
COUNTY OF DOUGLAS )

On October 26, 2000, before me, a Notary Public in and for said County and State, personally appeared R.D. UHRICH and Barbara Holder, Assistant Vice President and Assistant Secretary, respectively, of UNION PACIFIC RAILROAD COMPANY, a Delaware corporation, personally known to me (or proved to me on the basis of satisfactory evidence) to be the persons whose names are subscribed to the within instrument, and acknowledged to me that they executed the same in their authorized capacities, and that by their signatures on the instrument the persons, or the entity upon behalf of which the persons acted, executed the instrument.

WITNESS my hand and official seal.

Donna M. Coltrane  
Notary Public

(SEAL)

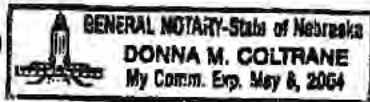

## EXHIBIT "A"

### City of Fresno

That portion of Sections 9 and 10 in Township 14 South, Range 20 East, Mount Diablo Base and Meridian, according to the Official Plat thereof, described and being a portion of the land shown as railroad reservation on the Official Map of the Town of Fresno, recorded in Book 1 Pages 1 and 2 of Plats, Fresno County Records, described as follows:

Beginning at a point of intersection of the Southwesterly line of "H" Street as shown on said map of the Town of Fresno, with the Southwesterly projection of the center line of Mono Street, shown on said map; thence Northwesterly along the Southwesterly line of "H" Street, shown on said map, 960 feet, more or less, to the intersection of the Southwesterly line of "H" Street with the Southwesterly projection of the centerline of Kern Street, shown on said map; thence at right angles, Southwesterly along the projected centerline of Kern Street, 250 feet to a point; thence Southeasterly, along a line, parallel to the Southwesterly line of "H" Street, shown on said map, 960 feet more or less, to the point of intersection with the projected centerline of Mono Street, shown on said map; thence at right angles Northeasterly, along the projected centerline of Mono Street, 250 feet to the point of beginning.

RECORDING REQUESTED BY AND RETURN TO:

NAME Baigalupi, Newfeld + Rowley  
(Craig Mortensen)

STREET 7112 N. Fresno St. Suite #140

CITY & STATE Fresno, CA

For the benefit of The City  
of Fresno



FRESNO County Recorder  
Robert C. Werner

**DOC- 2003-0166439**

Tuesday, JUL 22, 2003 09:27:20

FRE \$0.00

Ttl Pd \$0.00

Nbr-0001185884

gsf/R3/1-6

Final Order of Condemnation

(Document Title)

60

1

1 Condemnation with the County Recorder of the County of Fresno, State of California, fee  
2 simple title to the real property described above shall vest in Plaintiff, its successors and  
3 assigns.

4  
5 IT IS SO ORDERED.

6  
7 Dated: 6-10-03

  
8 JUDGE OF THE SUPERIOR COURT

9  
10  
11  
12  
13  
14  
15  
16  
17  
18  
19  
20  
21  
22  
23  
24  
25  
26  
27  
28

The foregoing instrument is a correct copy of the original on file in this office.



ATTEST: JUL 22 2003

TAMARA L. BEARD, Superior Court Clerk  
State of California, County of Fresno  
By C. Hayward DEPUTY

3

That portion of Sections 9 and 10 in Township 14 South, Range 20 East, Mount Diablo Base and Meridian, according to the Official Plat thereof, described and being a portion of the land shown as Railroad Reservation on the Official Map of the Town of Fresno, recorded in Book 1, Pages 1, 2, and 3 of Plats, Fresno County Records, described as follows:

Beginning at the point of intersection of the Southwesterly line of "H" Street with the Southwesterly projection of the centerline of Mono Street as said Streets are shown on said map; thence Northwesterly along the Southwesterly line of "H" Street, shown on said map, 960 feet, more or less, to the intersection of the Southwesterly line of "H" Street with the Southwesterly projection of the centerline of Kern Street, shown on said map; thence at right angles, Southwesterly along the projected centerline of Kern Street 250 feet to a point; thence Southeasterly, along a line, parallel to the Southwesterly line of "H" Street, shown on said map, 960 feet more or less, to the point of intersection with the projected centerline of Mono Street, shown on said map; thence at right angles Northeasterly, along the projected centerline of Mono Street, 250 feet to the point of beginning.

EXCEPTING THEREFROM all mineral rights of every kind and character now known to exist or herefter discovered, including, without limiting the generality of the foregoing, oil, and gas and rights thereto, as reserved in Grant Deed recorded October 31, 2000, Do. No. 2000133563.

Assessor's Parcel No: 467-040-20s, 467-040-22s, 467-040-23s

**Recording Requested by:**

City of Fresno  
No Fee-Gov't. Code Sections  
6103 and 27383

**When Recorded, Mail to:**

City Clerk  
City of Fresno  
2600 Fresno Street  
Fresno, CA 93721-3623

6



FRESNO County Recorder  
Paul Dictos, C.P.A.

**DOC- 2018-0103233**

Wednesday, AUG 22, 2018 14:06:18

Ttl Pd \$0.00 Rpt # 0005060581  
ARG/R3/1-6

SPACE ABOVE THIS LINE FOR RECORDER'S USE

**RESOLUTION 2018-100**

A RESOLUTION OF THE COUNCIL OF THE CITY OF FRESNO, CALIFORNIA, TO DEDICATE A PORTION OF CITY-OWNED PROPERTY FOR WATER MAIN EASEMENT PURPOSES, LOCATED ON THE INYO STREET ALIGNMENT, WEST OF "H" STREET



2. Nothing contained in this resolution shall be deemed or interpreted by any party to cause any interest created in the public pursuant to this resolution to ripen into any title, interest or right of the public against or adverse to the rights of the City of Fresno nor shall this resolution limit, restrict or modify the exemption of public property to title by prescription as defined within California Civil Code Section 1007.

3. The City Clerk of the City of Fresno shall certify to the passage of this resolution and attest thereto under the seal of the City of Fresno.

4. The City Engineer shall cause a City deed number to be assigned to this resolution and shall cause this resolution to be recorded in the Office of the Recorder of the County of Fresno, California. The original resolution shall be returned to the City Clerk after recordation and a certified copy thereof shall be filed in the Public Works deed file.

\* \* \* \* \*



**EXHIBIT "A"**

**LEGAL DESCRIPTION OF EASEMENT**

APN 467-040-20, -22

A portion of Sections 9 and 10, Township 14 South, Range 20 East, Mount Diablo Base and Meridian according to the Official United States Government Township Plats thereof, in the City of Fresno, County of Fresno, State of California, being a portion of the land shown as Railroad Reservation on the Map of the Town of Fresno recorded in Book 1 of Plats at Pages 1, 2 and 3, Fresno County Records, more particularly described as follows:

A 30-foot wide strip of land, lying 15 feet on each side of the following described centerline:

**COMMENCING** at the intersection of the southwesterly projection of the centerline of Kern Street with a line that is parallel with and 250 feet southwesterly from the southwesterly line of "H" Street, as said streets are shown on said Map of the Town of Fresno; thence southeasterly, parallel with and 250 feet southwesterly from the southwesterly line of "H" Street, a distance of 493.82 feet to the **POINT OF BEGINNING** of the described centerline; thence northeasterly a distance of 250 feet to a point on said southwesterly line of "H" Street, last said point being 493.82 feet southeasterly from the intersection of said southwesterly line of "H" Street with said southwesterly projection of the centerline of Kern Street, and last said point being the **TERMINUS** of this centerline.

The sidelines of this strip of land are to begin with a line that is parallel with and 250 feet southwesterly from the southwesterly line of "H" Street and are to terminate on said southwesterly line of "H" Street.

Containing 7,500 square feet more or less of land.

END DESCRIPTION

This legal description was prepared by me or under my direction in accordance with the Professional Land Surveyors Act.

A handwritten signature in cursive script, appearing to read "Randell Scott West".

Date: April 9, 2018

Randell Scott West, PLS 8663  
Blair, Church & Flynn



5



- Aerial
- Ortho/2012
- Night Image
- Aerial/Multi Image
- Zoned Map
- 2-450
- 290
- NDR
- Base
- 2012
- Real Image

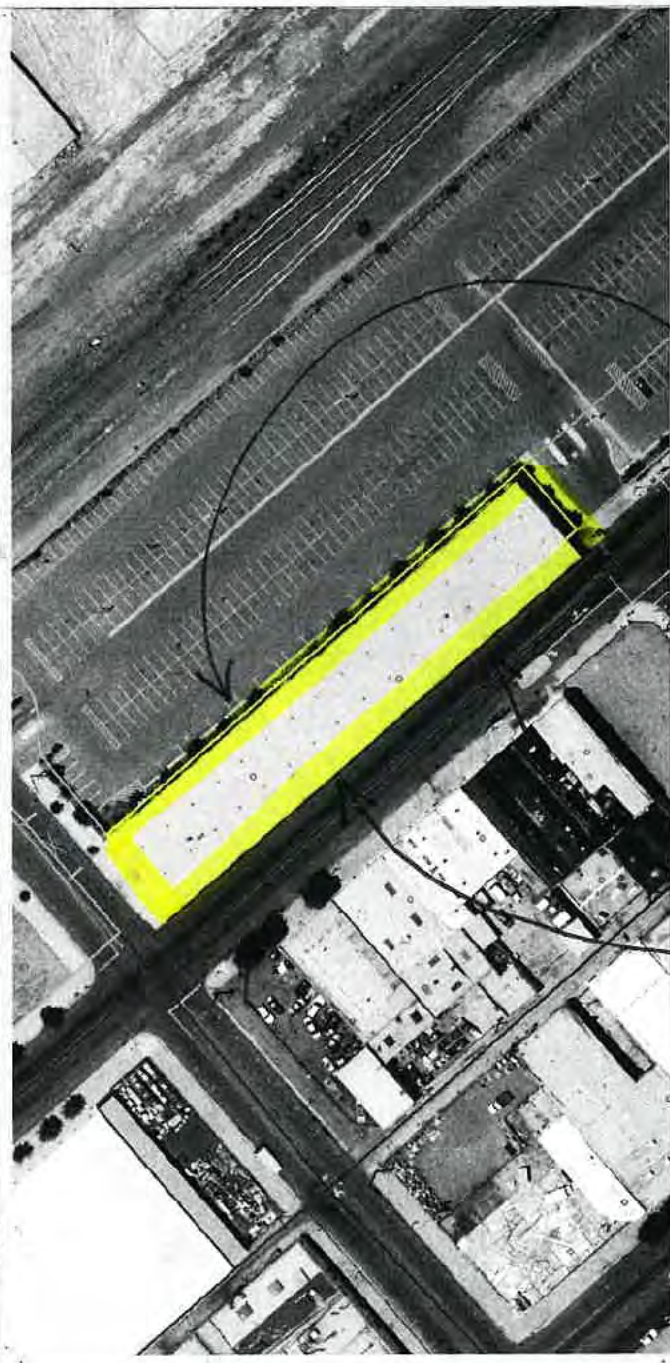

**DAMAGE**

467940251 APN  
028602581 LDD Number 735 Th H 51 Street Name Address Pin  
Zone  
Date 9/27/2019  
Valid APN: 467940251  
APN User Address Use

735 H

ST Case #: E21-01724 APN: 467-040-23S

Case Type: HC DANGEROUS BLDG - REPAIR



Date: 2/28/2021 9:34:56 AM  
DAMAGED ROOF AND FASCIA ON H ST. SIDE OF STRUCTURE



Date: 2/28/2021 9:35:01 AM  
DAMAGED ROOF AND FASCIA ON H ST. SIDE OF STRUCTURE



Date: 2/28/2021 9:35:15 AM  
DAMAGED ROOF AND FASCIA ON H ST. SIDE OF STRUCTURE



Date: 2/28/2021 9:35:20 AM  
DAMAGED ROOF AND FASCIA ON H ST. SIDE OF STRUCTURE





Date: 2/28/2021 9:35:31 AM  
 DAMAGED ROOF AND FASCIA ON H ST. SIDE OF STRUCTURE



Date: 2/28/2021 9:36:30 AM  
 DAMAGED ROOF ON PARKING LOT SIDE OF STRUCTURE



Date: 2/28/2021 9:36:35 AM  
 DAMAGED ROOF ON PARKING LOT SIDE OF STRUCTURE



Date: 2/28/2021 9:36:50 AM  
 DAMAGED ROOF ON PARKING LOT SIDE OF STRUCTURE



Date: 2/28/2021 9:37:14 AM  
 ELAVATED AREA AT MONO



Date: 2/28/2021 9:37:22 AM  
 HOLE IN FENCE, MONO SIDE OF SCTRUCTURE

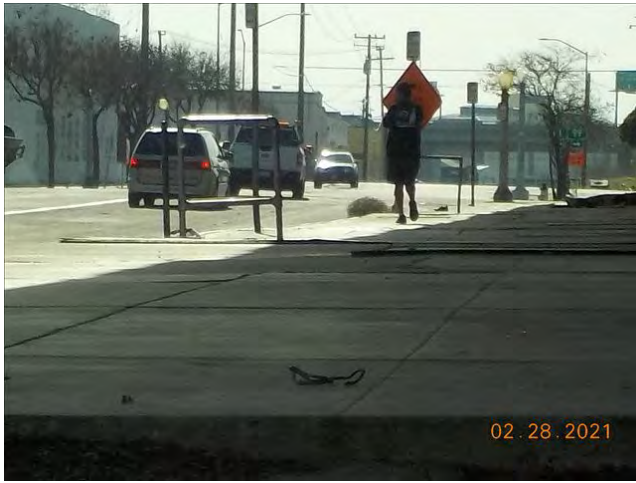

Date: 2/28/2021 9:38:09 AM  
PERSON HANGING AROUND PROPERTY



Date: 2/28/2021 9:38:27 AM  
PERSON HANGING AROUND PROPERTY



Date: 2/28/2021 9:39:01 AM  
ELAVATED AREA AT MONO, PHOTO TAKEN FROM MONO



Date: 2/28/2021 9:39:08 AM  
ELAVATED AREA AT MONO, PHOTO TAKEN FROM MONO

CASE HISTORY REPORT  
CASE NUMBER E21-01724

CASE TYPE: General Enforcement  
Assessor's Parcel Number: 467-040-23ST  
Primary Address: 735 H ST  
FRESNO, CA 93721

Date Established: 02/26/2021  
Status: Closed  
Closed Date: 03/18/2021

Inspector Assigned: Desirick Garcia  
Inspector Phone: 559-621-8435  
Inspector Email: Desirick.Garcia@fresno.gov

<b>CASE DATA:</b>	JURISDICTION:	CITY	<b>FINE SUMMARY:</b>	TOTAL INVOICED: \$0.00
	ZONE CODE:	DTC		TOTAL PAID: \$0.00
	INSPECTION AREA:			BALANCE: \$0.00
	COUNCIL DISTRICT:	3		
	ACREAGE:			

**NARRATIVE:** Large wooden fascia boards are cracked and hanging presenting an imminent danger to life. They are hanging over the sidewalk at the edge of the street and could strike a pedestrian or possibly a vehicle. I believe this is a city owned building.

**OWNER:** Primary Union Pacific RR Co #872-10-53BB-83 Por

<b>CONTACTS:</b>	TYPE	NAME	ADDRESS
	Complainant		

<b>HISTORY:</b>	Date	Action	Details
	02/26/2021	Violation Added: HC DANGEROUS BLDG - REPAIR	
	02/26/2021	Inspection Scheduled	Inspection Type: Initial Inspection Inspector: Howard Lacy Request Comments: Scheduled via Script
	02/26/2021	Assigned to Area	Action By: Brandon La Gue Time: 0.00 Comments:
	02/26/2021	Record Comment	Entered By: Administrator Comment: Reference address found and added to the SHADOW record.



CASE HISTORY REPORT  
CASE NUMBER E21-01724

**02/28/2021**    **PX INSERT PIX INTO PHOTO MGT**    **Status:** COMPLETED **Assigned Staff:** Howard Lacy **Time:** .1  
**Description:** PHOTOS IN PM  
PHOTOS IN PM

---

**02/28/2021**    **EM E MAIL**    **Status:** COMPLETED **Assigned Staff:** Howard Lacy **Time:** .1  
**Description:** E-MAIL  
SENT E-MAIL TO MANAGEMENT WITH PHOTOS.

Erica, Tim,

Desi asked me to take a look at this one.

This location is a City property, there is damage to the roof as well as the fascia boards in 3 locations. It does not appear to be in any immediate danger of collapsing, but does need to be addressed.

How would you like to proceed?

---

**02/28/2021**    **RO RESEARCH PROPERTY**    **Status:** COMPLETED **Assigned Staff:** Howard Lacy **Time:** .1  
**Description:** RESEARCH OWNER INFO  
RESEARCH SHOWS UPRR AS OWNER IN GIS, BUT COULD ALSO BE CITY OWNED DUE TO OWNER INFO BEING BLOCKED IN OTHER DATA BASES, AND THE CITY NOT SHOWING OWNERSHIP ON PROPERTIES.

---

CASE HISTORY REPORT  
CASE NUMBER E21-01724

02/28/2021 EM E MAIL

**Status:** COMPLETED **Assigned Staff:** Howard Lacy **Time:** .1  
**Description:** ADDITIONAL E-MAIL  
SENT ADDITIONAL E-MAIL.

SR States it belongs to Union Pacific Railroad, however, it was used as storage for Parking as well as other divisions. I know this because I have been sent to property when it was open, and Del handled getting it secured.

GIS shows UPRR as the owner, Metroscan does not show the APN. and Frontcounter shows all owner info blank like all other City owned properties.

From: Howard Lacy  
Sent: Sunday, February 28, 2021 12:26 PM  
To: Erica Camarena; Timothy Burns  
Cc: Desirick Garcia  
Subject: 735 H ST.

Erica, Tim,

Desi asked me to take a look at this one.

This location is a City property, there is damage to the roof as well as the fascia boards in 3 locations. It does not appear to be in any immediate danger of collapsing, but does need to be addressed.

How would you like to proceed?

---

02/28/2021 Inspection Resulted

**Inspection Type:** Initial Inspection **Time:** 9:34 AM-9:45 AM **Total Time:** 0.18  
**Status:** In Violation - Follow Up **Inspector:** Howard Lacy  
**Result Comments:** STRUCTURAL DAMAGE TO ROOF AND FASCIA BOARDS, ROT, 3 SEPARATE LOCATIONS, 2 ON THE H ST. SIDE OF THE STRUCTURE, 1 ON THE PARKING LOT SIDE OF THE STRUCTURE, SIGN OF TRANSIENT ACTIVITY AT THE BACK OF THE PROPERTY ON THE MONO END OF THE STRUCTURE, CLIMBING UP FIRE SUPPRESSION STAND PIPE AND GETTING IN TO ELEVATED AREA. WILL FORWARD TO MANAGEMENT TO CONTACT RESPONSIBLE DIVISION.

ALSO, PERSON HANGING AROUND, WOULD NOT TALK TO ME, AND WOULD TURN EVERY TIME I TRIED TO GET A PHOTO. PHOTOS IN PM.

---

CASE HISTORY REPORT  
CASE NUMBER E21-01724

---

<b>03/05/2021</b>	<b>RO RESEARCH PROPERTY</b>	<b>Status:</b> COMPLETED <b>Assigned Staff:</b> Howard Lacy <b>Time:</b> .1 <b>Description:</b> FURTHER RESEARCH PROPERTY IS OWNED BY THE CITY OF FRESNO.
<hr/>		
<b>03/09/2021</b>	<b>GN GENERAL NOTES</b>	<b>Status:</b> COMPLETED <b>Assigned Staff:</b> Howard Lacy <b>Time:</b> .1 <b>Description:</b> GENERAL NOTE MANAGEMENT DISCUSSING ACTION TO BE TAKEN, COUNTY REPORT SHOWS PROPERTY DEEDED TO CITY OF FRESNO, UNKNOWN WHICH DEPARTMENT/DIVISION IS RESPONSIBLE, EXTENT OF DAMAGE TO ROOF ALSO UNKNOWN.
<hr/>		
<b>03/18/2021</b>	<b>GN GENERAL NOTES</b>	<b>Status:</b> COMPLETED <b>Assigned Staff:</b> Howard Lacy <b>Time:</b> .1 <b>Description:</b> GENERAL NOTE CASE REFERRED TO RESPONSIBLE DIVISION, CODE CASE CLOSED ON PROPERTY.
<hr/>		
<b>03/18/2021</b>	<b>CC CLOSE CASE</b>	<b>Status:</b> COMPLETED <b>Assigned Staff:</b> Howard Lacy <b>Time:</b> .1 <b>Description:</b> CASE CLOSED REFERRED TO RESPONSIBLE DIVISION, CASE CLOSED.
<hr/>		
<b>03/18/2021</b>	<b>No Violation</b>	<b>Action By:</b> Howard Lacy <b>Time:</b> 0.00 <b>Comments:</b> REFERRED TO RESPONSIBLE DIVISION TO ADDRESS. CASE CLOSED.
<hr/>		



**Appendix F2 AGENCY RECORDS – FRESNO COUNTY  
DEPARTMENT OF PUBLIC HEALTH**



**From:** [Alisha Harper](#)  
**To:** [Holmes, David](#)  
**Subject:** FW: Public Records Request  
**Date:** Friday, August 5, 2022 11:19:51 AM  
**Attachments:** [image003.png](#)  
[image005.png](#)  
[image001.png](#)  
[image002.png](#)  
[image006.png](#)  
[image010.png](#)  
[image013.png](#)

---

No response from my email to **FCDPH-DEH**

**Alisha Harper**

ENVIRONMENTAL TECHNICIAN II



The content of this email is the confidential property of Stantec and should not be copied, modified, retransmitted, or used for any purpose except with Stantec's written authorization. If you are not the intended recipient, please delete all copies and notify us immediately.

Please consider the environment before printing this email.

---

**From:** Alisha Harper  
**Sent:** Thursday, June 23, 2022 5:38 PM  
**To:** EnvironmentalHealth@fresnocountyca.gov  
**Subject:** Public Records Request

Hello,

I need to request records for a property in Fresno located at 735, 739, and 741 H Street, Fresno, CA. The parcel associated with this property is 467-040-23ST. This parcel is located at the west corner of H Street and Mono Street in Fresno. I have also attached a parcel map to aid in identification; the property of interest is outlined in green near the center of the image below.

I am interested in any records pertaining to above ground storage tanks, below ground storage tanks, hazardous materials/waste storage, disposal, or release, permits to operate, or notices of violation or infraction (pertaining to environmental matters) associated with this property.

Thank you for your help with this.

**Alisha Harper**

ENVIRONMENTAL TECHNICIAN II

Direct: 801 703 6629  
[alisha.harper@cardno.com](mailto:alisha.harper@cardno.com)

1142 West 2320 South  
Salt Lake City, Utah 84119



The content of this email is the confidential property of Stantec and should not be copied, modified, retransmitted, or used for any purpose except with Stantec's written authorization. If you are not the intended recipient, please delete all copies and notify us immediately.

Please consider the environment before printing this email.



**Appendix F3 AGENCY RECORDS – SAN JOAQUIN VALLEY  
AIR QUALITY MANAGEMENT DISTRICT**



**From:** [Alisha Harper](#)  
**To:** [Holmes, David](#)  
**Subject:** FW: Records Request  
**Date:** Friday, August 5, 2022 11:20:22 AM  
**Attachments:** [image003.png](#)  
[image005.png](#)  
[image001.png](#)  
[image002.png](#)  
[image006.png](#)  
[image010.png](#)  
[image013.png](#)

---

No response from **SJVAQMD** as well.

**Alisha Harper**

ENVIRONMENTAL TECHNICIAN II



The content of this email is the confidential property of Stantec and should not be copied, modified, retransmitted, or used for any purpose except with Stantec's written authorization. If you are not the intended recipient, please delete all copies and notify us immediately.

Please consider the environment before printing this email.

---

**From:** Alisha Harper  
**Sent:** Thursday, June 23, 2022 5:51 PM  
**To:** [public.records.coordinator@valleyair.org](mailto:public.records.coordinator@valleyair.org)  
**Subject:** Records Request

Hello,

I need to request records for a property in Fresno located at 735, 739, and 741 H Street, Fresno, CA. The parcel associated with this property is 467-040-23ST. This parcel is located at the west corner of H Street and Mono Street in Fresno. I have also attached a parcel map to aid in identification; the property of interest is outlined in green near the center of the image below.

I am interested in any documentation pertaining to permits to operate, emissions permits, emissions inventory statements, health risk assessments, site inspection reports, source test reports, complaint investigation reports, notices of violation, enforcement actions, or asbestos notifications/records associated with the Property.

Thank you,

**Alisha Harper**

ENVIRONMENTAL TECHNICIAN II

Direct: 801 703 6629  
[alisha.harper@cardno.com](mailto:alisha.harper@cardno.com)

1142 West 2320 South  
Salt Lake City, Utah 84119



The content of this email is the confidential property of Stantec and should not be copied, modified, retransmitted, or used for any purpose except with Stantec's written authorization. If you are not the intended recipient, please delete all copies and notify us immediately.

 Please consider the environment before printing this email.