



APPENDIX 1E: CITY OF FRESNO

Fresno Multi-Jurisdictional 2023-2031 Housing Element

July 2023



A Regional Plan for Addressing Housing Needs

Fresno County • Coalinga • Firebaugh • Fowler • Fresno City • Huron • Kerman
Kingsburg • Mendota • Orange Cove • Parlier • Reedley • San Joaquin • Sanger • Selma



APPENDIX 1E: CITY OF FRESNO

Fresno Multi-Jurisdictional 2023-2031 Housing Element

July 2023



APPENDIX 1E: CITY OF FRESNO

Table of Contents

Section 1E-0: Summary of Needs and Conditions	1E-0-1
Housing Needs Assessment	1E-0-1
Section 1E-1: Action Plan	1E-1-1
Published by City of Fresno.....	1E-1-1
Published by Other Entities	1E-1-1
Goals and Policies	1E-1-2
1. New Housing Development.....	1E-1-2
2. Affordable Housing.....	1E-1-3
3. Housing and Neighborhood Conservation	1E-1-4
4. Special Needs Housing	1E-1-4
5. Fair and Equal Housing Opportunities	1E-1-5
6. Energy Conservation and Sustainable Development.....	1E-1-6
7. Prevent Displacement and Homelessness	1E-1-6
Implementation Programs	1E-1-7
New Housing Development.....	1E-1-7
Affordable Housing.....	1E-1-14
Housing and Neighborhood Conservation	1E-1-21
Special Needs Housing	1E-1-23
Fair and Equal Housing Opportunities.....	1E-1-26
Energy Conservation and Sustainable Development.....	1E-1-28
Prevent Displacement and Homelessness	1E-1-29
Quantified Objectives.....	1E-1-35
Section 1E-2: Sites Inventory	1E-2-1
Introduction	1E-2-1
Regional Housing Needs Allocation	1E-2-1
Approved Residential Projects	1E-2-2
Sites Inventory	1E-2-9
Accessory Dwelling Units	1E-2-35
RHNA Summary.....	1E-2-36
Availability of Infrastructure and Services	1E-2-36
Financial Resources.....	1E-2-39
Section 1E-3: Local Assessment of Fair housing	1E-3-1
Introduction	1E-3-1
Outreach	1E-3-2
Fair Housing Assessment.....	1E-3-6
Disproportionate Housing Needs and Displacement Risk.....	1E-3-54
Housing Sites Analysis.....	1E-3-93
Fair Housing Issues, Contributing Factors, Meaningful Actions	1E-3-116

Section 1E-4: Constraints.....	1E-4-1
Land Use Controls	1E-4-1
Site Improvements	1E-4-14
Zoning for a Variety of Housing Types	1E-4-16
Density Bonus.....	1E-4-27
Processing and Permit Procedures	1E-4-28
Building Codes and Enforcement	1E-4-38
Fees and Exactions.....	1E-4-47
Constraints on Housing for Persons with Disabilities	1E-4-52
At-Risk Analysis	1E-4-55
 Section 1E-5: Review of Past Accomplishments	 1E-5-1
 Section 1E-6: Public Outreach and Engagement	 1E-6-1
Community Workshops and Meetings	1E-6-1
City Council Study Session (September 2022).....	1E-6-12
Regional Focus Groups (October/November 2022).....	1E-6-13
Regional and Local Stakeholder Consultations (Summer/Fall 2022)	1E-6-13
Noticing.....	1E-6-20
 Section 1E-7: Detailed Sites Inventory Tables.....	 1E-7-1

FIGURES

Figure 1E-2.1 West Avenue Shaw Avenue Town Center Sites, Fresno 2023.....	1E-2-29
Figure 1E-2.2 Sites Inventory, Fresno 2023	1E-2-33
 Figure 1E-3.1: Neighborhood Map, City of Fresno	 1E-3-8
Figure 1E-3.2: Population By Race and Hispanic Origin, Fresno, 2019.....	1E-3-10
Figure 1E-3.3: Median Household Income by Race, Fresno, 2020.....	1E-3-12
Figure 1E-3.4: Median Household Income, Fresno, 2019	1E-3-13
Figure 1E-3.5: Percent of Households in Poverty by Race or Hispanic Origin, Fresno, 2020.....	1E-3-14
Figure 1E-3.6: Distribution of Poverty, Fresno, 2019.....	1E-3-15
Figure 1E-3.7: Percent of Children in Married Couple Households, Fresno, 2019.....	1E-3-18
Figure 1E-3.8: Percent of Children in Single-Female Headed Households, Fresno, 2019.....	1E-3-19
Figure 1E-3.9: Percentage of the Population with a Disability in City of Fresno.....	1E-3-21
Figure 1E-3.10: Racially/Ethnically Concentrated Areas of Poverty, Fresno, 2017	1E-3-23
Figure 1E-3.11: Racially/Ethnically Concentrated Areas of Affluence, Fresno, 2019	1E-3-24
Figure 1E-3.12: TCAC Opportunity Areas - Composite Score, Region, 2022	1E-3-27
Figure 1E-3.13: TCAC Opportunity Areas - Composite Score, Fresno, 2022	1E-3-28
Figure 1E-3.14: TCAC Opportunity Areas - Education Score, Fresno, 2021	1E-3-30
Figure 1E-3.15: Jobs Proximity Index, Fresno, 2017	1E-3-32
Figure 1E-3.16: Labor Market Engagement Index, Fresno.....	1E-3-33
Figure 1E-3.17: AllTransit Performance Score, Fresno, 2019	1E-3-36
Figure 1E-3.18: Fresno Area Express (FAX) System Map	1E-3-37

Figure 1E-3.19: Handy Ride Service Area Map, 2022	1E-3-38
Figure 1E-3.20: Transportation Index, Fresno County Region, 2017	1E-3-39
Figure 1E-3.21: Transportation Index, Fresno, 2017	1E-3-40
Figure 1E-3.22: TCAC Opportunity Areas – Environmental Score, Fresno, 2022	1E-3-44
Figure 1E-3.23: CalEnviroScreen 4.0 Scores, Fresno	1E-3-45
Figure 1E-3.24: SB 535 Disadvantaged Communities	1E-3-46
Figure 1E-3.25: Housing Tenure by Race and Hispanic Origin	1E-3-48
Figure 1E-3.26: Renter Households in Fresno, 2019	1E-3-49
Figure 1E-3.27: Vacant Units by Type, City of Fresno, 2020	1E-3-50
Figure 1E-3.28: Housing Choice Voucher (HCV) Usage, Fresno	1E-3-53
Figure 1E-3.29: Overcrowding in Fresno, 2020	1E-3-57
Figure 1E-3.30: Percent of Renters Overpaying, Fresno, 2014-2019	1E-3-61
Figure 1E-3.31: Percent of Homeowners Overpaying, Fresno, 2014-2019	1E-3-62
Figure 1E-3.32: Communities Sensitive to Displacement, Fresno	1E-3-68
Figure 1E-3.33: Transform Fresno Displacement Program Area	1E-3-70
Figure 1E-3.34: HOLC Maps, Fresno, YEAR	1E-3-74
Figure 1E-3.35: Zoning Map, Fresno	1E-3-77
Figure 1E-3.36: Priority Areas for Development Incentives, City of Fresno	1E-3-82
Figure 1E-3.37: Sequencing of Development, City of Fresno General Plan	1E-3-83
Figure 1E-3.38: Public Housing Buildings	1E-3-86
Figure 1E-3.39: Sites Inventory by Census Tract, City of Fresno, July 2023	1E-3-96
Figure 1E-3.42: Sum of Total Housing Capacity by R/ECAP or RCAA	1E-3-101
Figure 1E-3.41: Housing Capacity and Median Income by Block Group	1E-3-104
Figure 1E-3.42: Sum of Total Housing Capacity by R/ECAP or RCAA	1E-3-106
Figure 1E-3.43: Sites Inventory and Racially/Ethnically Concentrated Areas of Poverty (R/ECAP)	1E-3-107
Figure 1E-3.44: Sites Inventory and Racially Concentrated Areas of Affluence (RCAA)	1E-3-108
Figure 1E-3.45: Sum of Total Housing Capacity and TCAC Opportunity Areas	1E-3-110
Figure 1E-3.46: Sites Inventory and TCAC Opportunity Areas	1E-3-111
Figure 1E-3.47: Sum of Housing Capacity and Areas at Risk of Displacement	1E-3-114
Figure 1E-3.48: Sites Inventory and Areas at Risk of Displacement	1E-3-115
 Figure 1E-4.1: Potential Sites For Emergency Shelters, Fresno, 2023	 1E-4-21
 Figure 1: Community Workshop For The Housing Element Update, August 31, 2022	 1E-6-3
Figure 2: Participant Responses “What do you think are the most critical housing issues in Fresno?	1E-6-5
Figure 3: Participant Responses to “Any suggestions for more community involvement?”	1E-6-6
Figure 4: One of the Five Community Workshops for the Housing Element Update	1E-6-10

TABLES

Table 1E-1.1: Summary of Quantified Objectives, 2023-2031	1E-1-35
Table 1E-2.1: Regional Housing Needs Allocation (June 30, 2023, to December 31, 2031)	1E-2-1
Table 1E-2.2: Analysis of Market-Rate Rental Affordability	1E-2-3
Table 1E-2.3 Planned or Approved Projects, City of Fresno, June 2023	1E-2-5
Table 1E-2.4 Vacant Land with Final Subdivision Maps Under Construction.....	1E-2-9
Table 1E-2.5 Density Assumptions for Residential Districts	1E-2-13
Table 1E-2.6 Density Assumptions for Mixed Use Zones.....	1E-2-14
Table 1E-2.7 Density Assumptions for Downtown Districts	1E-2-16
Table 1E-2.8 Large Sites (Excluding West Shaw Avenue Town Center).....	1E-2-23
Table 1E-2.9 West Shaw Avenue Town Center Sites.....	1E-2-24
Table 1E-2.10 AB 725 Compliance	1E-2-32
Table 1E-2.11: ADU Building Permits, 2018-2023.....	1E-2-35
Table 1E-2.12 RHNA Summary, Fresno, June 2023.....	1E-2-36
Table 1E-2.13 Housing Funding Resources, City of Fresno, 2019-2022	1E-2-41
Table 1E-2.14 Other Financial Resources and Programs	1E-2-42
Table 1E-3.1: Population by Race and Hispanic Origin, Fresno, 2000-2020	1E-3-9
Table 1E-3.2: Families with Children, Fresno, 1990-2020	1E-3-16
Table 1E-3.3: Domains And List Of Indicators For Opportunity Maps.....	1E-3-25
Table 1E-3.4: Housing Tenure by Number of Bedrooms (2020).....	1E-3-51
Table 1E-3.5: Demographics of Disproportionate Housing Needs, 2017	1E-3-54
Table 1E-3.6: Tenure and Occupants per Room, Fresno, 2020	1E-3-56
Table 1E-3.7: Overview of Cost Burden in Fresno, 2019.....	1E-3-58
Table 1E-3.8: Cost Burden in Fresno, 2010-2019	1E-3-59
Table 1E-3.9: Demographic Characteristics of the Homeless Population, 2020	1E-3-64
Table 1E-3.10: Fresno County Services to Address Homelessness.....	1E-3-65
Table 1E-3.11: Residential Development Built Between July 2013 and July 2020.....	1E-3-76
Table 1E-3.12: Public Housing Units by Fresno Housing Authority, 2023.....	1E-3-85
Table 1E-3.13: Fair Housing Advocacy Organizations, Fresno County	1E-3-88
Table 1E-3.14: Housing Discrimination Complaints Filed with HUD, Fresno County, 2006-2020.....	1E-3-89
Table 1E-3.15: Housing Discrimination Complaints Filed with HUD, City of Fresno, 2015-2019.....	1E-3-89
Table 1E-3.16: Fair Housing Cases Opened by FHCCC, City of Fresno, 2017-2019	1E-3-90
Table 1E-3.17: Discrimination Complaints, City of Fresno (March 1 – August 30, 2021)	1E-3-91
Table 1E-3.18: Housing Capacity by Census Tract, City of Fresno, 2023-2031	1E-3-97
Table 1E-3.19: Housing Capacity and Median Income of Census Tract.....	1E-3-103
Table 1E-3.20: TCAC Opportunity Areas by Census Tract, City of Fresno.....	1E-3-109
Table 1E-3.22: Housing Capacity by Percent of Renter Overpayment	1E-3-112
Table 1E-3.23: Housing Capacity by Percent of Homeowner Overpayment.....	1E-3-113
Table 1E-3.24: Summary of Fair Housing Issues, Contributing Factors, and Meaningful Actions to AFFH, City of Fresno.....	1E-3-116
Table 1E-4.1: Fresno General Plan Land Use Designations	1E-4-1

Table 1E-4.2: City of Fresno Development Standards by Zoning District	1E-4-5
Table 1E-4.3: Summary of Mixed-Use Density Increases	1E-4-8
Table 1E-4.4: Residential Parking Requirements	1E-4-10
Table 1E-4.5: Minimum On-Site Open Space Requirements, City of Fresno.....	1E-4-12
Table 1E-4.6: Potential Sites for Emergency Shelters, Fresno, 2023	1E-4-20
Table 1E-4.7: Variety of Housing Types – Land Use Regulations	1E-4-25
Table 1E-4.8: Planning Permits And Actions.....	1E-4-29
Table 1E-4.9: Timelines for Permit Procedures	1E-4-35
Table 1E-4.10: Approvals and Processing Times for Typical Developments	1E-4-36
Table 1E-4.11: Fees for Residential Development as of July 1, 2022.....	1E-4-48
Table 1E-4.12: Fees for Sample Residential Developments.....	1E-4-51
Table 1E-4.13: Assisted Housing Developments At-Risk of Conversion by 2033, City of Fresno	1E-4-56
Table 1E-4.14: Estimated Cost to Subsidize Rents, Fresno, 2022	1E-4-58
Table 1E-5.1 Building Permits Issued During Fifth Cycle RHNA Period	1E-5-2
Table 1E-5.2 Evaluation of Fresno 2015-2023 Housing Element Implementation Measures	1E-5-5
Table 1E-6.1: Community Workshops and Meetings on the Fresno Housing Element to Date	1E-6-2
Table 1E-7.1 Capacity on Vacant Sites, City of Fresno, June 2023.....	1E-7-1
Table 1E-7.2 Capacity on Underutilized Non-vacant Sites, City of Fresno, June 2023	1E-7-69

APPENDIX 1E: TABLE OF CONTENTS

This page intentionally left blank.

SECTION 1E-0: SUMMARY OF NEEDS AND CONDITIONS

Housing Needs Assessment

The following is a summary of major findings from the Housing Needs Assessment (Section 2) for the City of Fresno that informed the goals, policies, and programs of the updated Housing Element:

- The City's population increased by 1.2 percent on average between 2000 and 2022, which was lower than the countywide average annual growth rate of 2.0 percent. However, the number of households in Fresno increased by 0.7 percent between 2010 and 2020, a rate equal to the rate of growth countywide.
- The largest group of residents in Fresno by age were young adults (25 to 44 years, 29.3 percent of residents). A similar percentage were school-age students (5 to 17 years, 28.3 percent of residents), and a slightly smaller percentage were middle-aged adults (45 to 64 years, 20.3 percent of residents). The city's median age was 31.4 years.
- Just over half of the residents of Fresno, 50.5 percent, identified as Hispanic or Latino of any race. This is slightly lower than the countywide rate of 53.4 percent of residents.
- The median household income in Fresno in 2020 was \$53,568, slightly lower than the countywide median income of \$57,109. In comparison, the California statewide median household income was \$78,672 in 2021.
- In 2020, the most common industry for employment in Fresno was educational services, and health care and social assistance, with 25.3 percent of employed residents working in this field.
- In 2022, 4.6 percent of Fresno residents were unemployed.
- Over half of all households in Fresno (53.2 percent) were renters as of 2020. The rate of homeownership in Fresno was 46.8 percent, which was lower than the countywide average of 53.7 percent.
- Fresno's vacancy rate in 2022 was 3.8 percent across all housing units, regardless of tenure. This was a notable decrease from its 2010 vacancy rate of 7.6 percent.
- Over half of all housing units in Fresno (56.7 percent) were built more than 30 years ago, and 34.5 percent were built more than 50 years ago. Countywide, rates of housing stock in similar age brackets were 64.5 and 32.9 percent, respectively.
- Fresno had a higher rate of households overpaying for housing than the county as a whole in 2018, with 41.3 percent of all households in the city overpaying for housing compared to 37.8 percent across the county. Similarly, the number of lower-income households overpaying for housing was higher in Fresno (74.8 percent in Fresno compared to 70.6 percent countywide).
- In 2020, the city had a similar rate of overcrowding (6.2 percent of households) compared to the county as a whole (6.1 percent of households). There was a higher rate of severe overcrowding in Fresno (4.6 percent of households) than in the county as a whole (3.6 percent)

SECTION 1E-0: SUMMARY OF NEEDS AND CONDITIONS

- Fresno had a lower rate of large households, those with five or more members, compared to the county as a whole (16.9 percent of households in Fresno compared to 18.1 percent countywide).
- Between 2021 and 2022, the average sale price of a home in Fresno increased by 19.8 percent. Average sale prices rose 15.4 percent in the county as a whole during the same period.
- In 2020, the percentage of Fresno's population that was aged 65 or older was very similar to the percentage in the county as a whole (10.9 percent in Fresno compared to 12.0 percent of the county). Around two-thirds (66.1 percent) of Fresno's senior households were homeowner households.
- Of the total number of seniors living in the city, 44.5 percent had a disability.
- The percentage of Fresno households with single female heads of household was higher than the countywide rate (8.0 percent in the city compared to 7.3 percent in the county). Additionally, 36.1 percent of single-female-headed households in Fresno were living under the poverty level, which is higher than the rate in the county as a whole (34.0 percent countywide).
- Fresno had a higher rate of residents with disabilities than the county as a whole (13.8 percent compared to 12.9 percent across the county). Ambulatory difficulties were the most commonly reported disability.
- The 2022 Point-in-Time count estimated that 3,397 persons were experiencing homelessness in the city of Fresno at that time.
- Of the 58,762 year-round and seasonal farmworkers across the county in 2017, 37,819 workers (64.3 percent) worked 150 days or more each year and 35.7 percent worked less than 150 days per year. An estimated 4.3 percent of Fresno's employed population worked in agriculture, which is lower than the countywide rate (8.8 percent) and is the second-lowest rate of employment in agriculture in the county behind the City of Clovis.
- Extremely low-income residents (those earning 30 percent or less of median income) made up 15.5 percent of the total households in Fresno. Of those, 84.7 percent were renter households.

SECTION 1E-1: ACTION PLAN

The intent of the Housing Element is to ensure that the City makes a meaningful effort and commits available resources to meeting the housing needs of all economic segments of the community. The Housing Element sets forth long-term goals and policies, as do other General Plan Elements, but also provides specific implementation programs to meet those needs, as specified in state law. The housing policies included in the City of Fresno’s Housing Element, as well as the actions (implementation programs) that the City will undertake to meet its housing needs, are informed by extensive community input and recommendations from the following reports developed by the City of Fresno and other entities:

Published by City of Fresno

- **One Fresno Fiscal Year 2023–2025 Housing Strategy** – Published in 2022, this local housing strategy includes recommendations consolidated from over 3,000 residents via meetings and other reports that include input from public, community, nonprofit, philanthropic, and corporate representatives to facilitate more housing production and maintain affordability.
- **Analysis of Impediments to Fair Housing Choice and Annual Action Plan** – Every five years, the City carries out a planning process to identify the scope of housing and community development needs in its jurisdiction and to determine how available federal funding can best be used to meet those needs. As part of the plan, a community needs survey was deployed and received input from more than 500 individuals.
- **Downtown Neighborhoods Community Plan** – Adopted in 2016, this Community Plan is the result of an intense public process that involved input from over 300 residents, business owners, and property owners from Fresno’s Downtown Neighborhoods in a series of public meetings and a six-day, open, participatory design workshop.

Published by Other Entities

- **Street2Home Framework to Action Report** – Prepared in 2018 by Barbara Poppe and Associates, the report outlines a strategic framework to end homelessness in the Fresno community. The process was guided by a steering committee and feedback sessions with community leaders and represents input from 36 agencies. It assesses Fresno’s overall strengths and opportunities and offers recommendations on proven practices that have been shown to reduce homelessness in other communities.
- **DRIVE’s Permanent Affordable Housing Plan** – Launched in 2019, the Fresno D.R.I.V.E. Initiative (Developing the Region’s Inclusive and Vibrant Economy) is a 10-year Community Investment Plan drafted with input from a 300-person steering committee representing over 150 organizations in the Greater Fresno Region.
- **Evicted in Fresno: Facts for Housing Advocates** – Published in 2019, the study by Dr. Janine Nkosi, Dr. Amber Crowell, and Karla Arana of Central California Legal Services, Leadership Counsel for Justice and Accountability, and Faith in the Valley examines the degree of eviction rates and causes across the city of Fresno.

- **Here to Stay: A Policy-Based Blueprint for Displacement Avoidance in Fresno** – Published in 2021 by the Thrivance Group and funded by the California Strategic Growth Council as part of the Transformative Climate Communities work, the report represents input from more than 580 individuals who participated in City and partner-led workshops, surveys, and letter writings.
- **Financing Valley Infill: How to Boost Sustainable Development in the San Joaquin Valley** – Published in 2021 by the Council of Infill Builders, the report recommends options to boost infill housing in San Joaquin Valley downtowns and major transit corridors based on expertise of various state and local officials, architects, real estate investors, developers, and advocates.

GOALS AND POLICIES

The Multi-Jurisdictional Housing Element provides an opportunity for countywide housing issues and needs to be more effectively addressed at the regional level rather than just at the local level, and the 15 participating jurisdictions are committed to continuing the regional collaboration in the implementation of the Housing Element. By working together, the jurisdictions can share best practices, explore opportunities for further collaboration, and make the best use of limited resources.

The regional goals and policies that will be adopted by all participating jurisdictions are contained in Chapter 5: Housing Plan. These regional goals and policies are reiterated below and supplemented with local goals and policies specific to the City of Fresno to address the unique housing needs of the Fresno community.

1. New Housing Development

Regional Goal 1 Facilitate and encourage the provision of a range of housing types to meet the diverse needs of residents.

Regional Policies

- | | |
|-------------------|--|
| Policy 1.1 | Provide adequate sites for new housing development through appropriate planned land use designations, zoning, and development standards to accommodate the regional housing needs for the 2023-2031 planning period. |
| Policy 1.2 | Facilitate development of new housing for all economic segments of the community, including extremely low, very low-, low-, moderate-, and above moderate-income households. |
| Policy 1.3 | Continue to direct new growth to urban areas in order to protect natural resources. |
| Policy 1.4 | Promote balanced and orderly growth to minimize unnecessary development costs adding to the cost of housing. |
| Policy 1.5 | Encourage infill housing development on vacant, by-passed, and underutilized lots within existing developed areas where essential public infrastructure is available. |

- Policy 1.6** Promote development of higher-density housing, mixed-use, and transit-oriented development in areas located along major transportation corridors and transit routes and served by the necessary infrastructure.
- Policy 1.7** Ensure the adequate provision of water, sewer, storm drainage, roads, public facilities, and other infrastructure necessary to serve new housing.
- Policy 1.8** Approve new housing in accordance with design standards that will ensure the safety, quality, integrity, and attractiveness of each housing unit.
- Policy 1.9** Encourage development around employment centers that provides the opportunity for local residents to live and work in the same community by balancing job opportunities with housing types.

2. Affordable Housing

Regional Goal 2 Encourage and facilitate the development of affordable housing.

Regional Policies

- Policy 2.1** Support innovative public, private, and nonprofit efforts in the development of affordable housing, particularly for the special needs groups.
- Policy 2.2** Continue to support the efforts of the Fresno Housing Authority in its administration of Housing Choice Vouchers certificates and vouchers, and the development of affordable housing throughout the County.
- Policy 2.3** Encourage development of affordable housing through the use of development incentives, such as the Density Bonus Ordinance, fee waivers or deferrals, and expedited processing.
- Policy 2.4** Provide technical and financial assistance, where feasible, to developers, nonprofit organizations, or other qualified private sector interests in the application and development of projects for federal and state financing.
- Policy 2.5** Pursue grant funding to subsidize the development of affordable housing for low-, very low-, and extremely low- income households through new construction, acquisition, and/or rehabilitation.
- Policy 2.6** Encourage the development of second dwelling units to provide additional affordable housing opportunities.
- Policy 2.7** Work to ensure that local policies and standards do not act to constrain the production of affordable housing units.
- Policy 2.8** Expand homeownership opportunities to lower- and moderate-income households through downpayment assistance and other homeownership programs.
- Policy 2.9** Encourage sweat equity programs as a means for increasing homeownership opportunities for lower-income residents.

Local Policies

- Policy 2.10** Require 55-year affordable housing covenants for all developments receiving public funds, including but not limited to CDBG, HOME, ESG, Housing Trust Fund, Land Trust Funding, Impact Fee Waivers, and General Fund Contributions. *[Source: New program, One Fresno Housing Strategy]*

3. Housing and Neighborhood Conservation

Regional Goal 3 Improve and maintain the quality of housing and residential neighborhoods in Fresno County.

Regional Policies

- Policy 3.1** Preserve the character, scale, and quality of established residential neighborhoods by protecting them from the encroachment of incompatible or potentially disruptive land uses and/or activities.
- Policy 3.2** Assist low- income homeowners and owners of affordable rental properties in maintaining and improving residential properties through a variety of housing rehabilitation assistance programs.
- Policy 3.3** Continue code enforcement efforts to work with property owners to preserve the existing housing stock.
- Policy 3.4** Provide for the removal of all unsafe, substandard dwellings that cannot be economically repaired.
- Policy 3.5** Invest in public service facilities (streets, curb, gutter, drainage, and utilities) to encourage increased private market investment in declining or deteriorating neighborhoods.
- Policy 3.6** Preserve assisted rental housing for long-term occupancy by low- and moderate-income households.

4. Special Needs Housing

Regional Goal 4 Provide a range of housing types and services to meet the needs of individuals and households with special needs.

Regional Policies

- Policy 4.1** Encourage public and private entity involvement early and often through the design, construction, and rehabilitation of housing that incorporates facilities and services for households with special needs.
- Policy 4.2** Assist in local and regional efforts to secure funding for development and maintenance of housing designed for special needs populations such as seniors and persons with disabilities.

- Policy 4.3** Support the use of available federal, state, and local resources to provide and enhance housing opportunities for farm workers.
- Policy 4.4** Encourage development of affordable housing units to accommodate large households (three and four bedroom).
- Policy 4.5** Ensure equal access to housing by providing reasonable accommodation for individuals with disabilities.
- Policy 4.6** Working in partnership with the other jurisdictions and the private/non-profit sectors in Fresno County, facilitate the provision of housing and services for persons experiencing homelessness and those at-risk of becoming homeless.

5. Fair and Equal Housing Opportunities

- Regional Goal 5** **Promote housing opportunities for all residents regardless of age (over 40), race, religion, sex/gender, gender identity/expression, sexual orientation, marital status, ancestry, national origin, color, disability, genetic information, or military or veteran status.**

Regional Policies

- Policy 5.1** Support the enforcement of fair housing laws prohibiting discrimination in lending practices and in the development, financing, sale, or rental of housing.
- Policy 5.2** Ensure local ordinances and development regulations provide equal housing opportunity for persons with disabilities.

Local Policies

- Policy 5.3** Amplify community voices among multi-lingual and other historically underrepresented populations by building capacity for community-based and neighborhood organizations to conduct outreach, public education, and community development activities. *[Source: 2015-2023 Housing Element, Policy H-5-I, modified]*
- Policy 5.4** Promote mixed income neighborhoods with an equitable distribution of housing types for people of all incomes throughout the city by encouraging new affordable housing in high resource areas. *[Source: New Policy]*
- Policy 5.5** Invest in historically underserved communities to transform racially and ethnically concentrated areas of poverty into areas of opportunity, while working to promote housing stability and provide new stable housing opportunities for current residents to stay and enjoy the neighborhood investments. *[Source: New Policy]*

6. Energy Conservation and Sustainable Development

Regional Goal 6 **Encourage energy efficiency in all new and existing housing.**

Regional Policies

- Policy 6.1** Encourage the use of energy conserving techniques in the siting and design of new housing.
- Policy 6.2** Actively implement and enforce all state energy conservation requirements for new residential construction.
- Policy 6.3** Promote public awareness of the need for energy conservation.

7. Prevent Displacement and Homelessness

Local Goal 7 **Protect Fresno residents from displacement and prevent and reduce homelessness.**

Local Policies

- Policy 7.1** Implement affordable housing preservation and renter protection strategies, especially in neighborhoods with racially concentrated areas of poverty and a high risk of renter vulnerability. *[Source: New, One Fresno Housing Strategy]*
- Policy 7.2** Protect residents from displacement and homelessness by preserving naturally occurring affordable housing and continuing to prohibit eviction without “just cause,” enforcing the adopted limitations on rent increases, and promoting agencies and service providers offering foreclosure services. *[Source: 2015-2023 Housing Element, Policy H-2-e, modified]*
- Policy 7.3** Allow tenants and qualified non-profit organizations the right of first offer and/or the refusal to purchase eligible properties on the market to prevent tenant displacement and create long-term affordability. *[Source: New, One Fresno Housing Strategy]*
- Policy 7.4** Support the preservation of existing mobile home parks throughout the city as an important source of affordable housing. *[Source: New, One Fresno Housing Strategy]*
- Policy 7.5** Work to provide solutions that are consistent with “Housing First” principles in that stable housing is the first, critical step towards addressing human needs. *[Source: New, One Fresno Housing Strategy]*
- Policy 7.6** Support development of accessory dwelling units (ADU) and other innovative housing types for persons at-risk of or experiencing homelessness. *[Source: New, One Fresno Housing Strategy]*
- Policy 7.7** Increase capacity and sustainability of emergency shelter and service providers. *[Source: New, One Fresno Housing Strategy]*

- Policy 7.8** Facilitate acquisition and conversion of motels and hotels for use as emergency shelters or triage shelter transition and affordable housing conversion and support neighborhood-scale planning efforts to create complete community around the converted residences. *[Source: New, One Fresno Housing Strategy]*
- Policy 7.9** Ensure quality of independent living facilities meets standards developed by the Independent Living Association (ILA). *[Source: New, One Fresno Housing Strategy]*

IMPLEMENTATION PROGRAMS

New Housing Development

Program 1– Maintain Adequate Sites

The City shall continue to maintain a current inventory of Housing Element sites to ensure that it can adequately accommodate the 2023-2031 RHNA. The City shall continue to update the inventory on an ongoing basis as projects are approved and new sites are rezoned. To assist developers in identifying land suitable for residential development throughout the planning period, the City shall continue to make this information available to the public and developers online via the City’s website.

To ensure sufficient residential capacity is maintained to accommodate the RHNA need, the City shall make findings related to the potential impact on the City’s ability to meet its unmet regional housing needs allocation when approving applications to rezone sites included in the lower- and moderate-income sites inventory or when approving applications to develop a lower- or moderate-income housing element site with fewer units or at a higher income than what is assumed for the site in the Housing Element sites inventory, consistent with “no-net-loss” zoning requirements in Government Code Section 65863. If at any point it is determined that the City does not have adequate capacity to meet the unmet lower- or moderate-income RHNA, the City shall identify and make available a replacement site within 180 days. The City shall prioritize finding replacement sites in high resource areas. *[Source: 2015-2023 Housing Element, Programs 1 and 2, modified]*

Responsibility	Planning & Development Department
Funding Source	General Fund
Timeframe	Ongoing implementation. Update and assess status of housing sites inventory as projects are approved.
Objective	Maintain adequate sites to meet the lower- and moderate-income RHNA throughout the entire planning period.

Program 2 – Variety of Housing Opportunities in High Resource Areas

Although the Housing Element demonstrates adequate capacity to meet the RHNA at all income levels, a larger portion of the lower-income housing sites are in areas considered low resource and concentrated areas of poverty compared to the above moderate-income housing sites. This is partially due to policies to encourage infill and higher density development in the Downtown Fresno and other centrally located neighborhoods with access to services and transit but is also reflective of the predominance of single-family zoning in new growth areas at the periphery. Many of these new growth areas, particularly in North Fresno, have higher median incomes, more positive educational outcomes, and rank higher on access to opportunity. To increase housing mobility opportunities for lower-income households, the City shall expand opportunities for a variety of housing types in high resource neighborhoods that are currently dominated by single-family zoning. This includes the following actions:

- The City will present potential sites or rezoning options for land in high resource areas for Council consideration to provide opportunities for higher density development in all areas of the city and reduce concentrations of poverty. This shall include developing zoning standards to permit residential conversions in the Office Zone District, housing as a permitted use on parcels zoned Office, allow ministerial approval of office-to-residential conversions, and allow ministerial approval of housing near bus stops and in zone districts that allow mixed-use. If the objective of 750 units cannot be met within the Office Zone District, the City will identify additional sites.
- The City will identify and pursue opportunities to promote the development of affordable and mixed-income housing in high resource areas through outreach to and engagement with affordable housing developers and by supporting the attainment of financing, such as CDBG, HOME Funds, tax credits, and state AHSC funds.
- The City shall develop zoning standards to encourage missing middle and multi-unit housing types in currently single-family dominated neighborhoods. Missing middle and multi-unit housing types include accessory dwelling units, duplexes, triplexes, fourplexes, townhomes, bungalow courts, courtyard apartments, live/work units, and SB 9 lot splits. The City shall review and amend the Development Code to incorporate objective standards to encourage these housing types in Residential Single-Family (RS) Districts. Zoning modifications may include but are not limited to increasing allowable heights and densities, reducing minimum lot sizes, and/or reducing open space and setback requirements to facilitate more diverse housing types. The City will develop objective design standards to ensure that new missing middle and multi-unit housing is compatible with the scale of existing residential neighborhoods. *[Source: New Program]*

Responsibility	Planning & Development Department
Funding Source	General Fund
Timeframe	Rezone sites for high density multi-family development in high resource areas by December 2027. Initiate review of zoning standards for missing middle housing in January 2025 and develop and adopt objective zoning and design standards by December 2025.
Objective	Create additional capacity for 750 multi-unit lower-income housing units in high and highest resource areas and support the development of 400 missing middle housing types (e.g., duplexes, triplexes, fourplexes, SB-9 lot splits) in RS zones during the planning period to increase the supply of affordable units throughout the city, thereby increasing access to resources and facilitating housing mobility opportunities for lower-income households.

Program 3 – Encourage and Facilitate Accessory Dwelling Units

The City will encourage the construction of accessory dwelling units (ADUs) to bridge the gap between predominantly single-family neighborhoods with higher median incomes and multifamily neighborhoods. A primary objective of this program is to increase the supply of affordable units throughout the city, thereby increasing access to resources and facilitating housing mobility opportunities for lower-income households:

- Continue to provide pre-approved ADU plans on the City website to facilitate lower costs and expedited reviews for applicants. Expand marketing of these pre-approved plans such that homeowners in all areas of the city are made aware of this opportunity.
- Encourage designers to submit their ADU plans to become pre-approved.
- Continue to implement the public education program advertising the opportunity for ADUs by updating informational handouts and brochures about ADUs that are available on the City’s website and at the public counter annually, or as needed to reflect changes in state law. Publish informational materials pertaining to ADUs in multiple languages and through a combination of media, including the City’s social media accounts and direct mailing.
- Provide informational materials on ADU opportunities to all discretionary land use applicants.
- Develop partnerships with local builders and organizations such as California Tiny Homes, Pre-Fab Innovations, and Fresno City College’s Construction Department to facilitate opportunities for ADU development, workforce development, and innovative strategies to construct units at competitive price points.
- Promote inclusion of ADUs as multi-generational housing in new development.
- Continue to work with partner agencies and funding entities to remove barriers to ADU development. *[Source: 2015-2023 Housing Element, Program 16a, modified]*

Responsibility	Planning & Development Department
Funding Source	General Fund
Timeframe	<p>Update ADU materials annually, or as needed to reflect changes in state law and identify incentives for construction by December 2024.</p> <p>Update City pre-approved ADU plans with Residential Building Code update cycle every three years starting in 2026.</p> <p>Promote City pre-approved ADU plans through public engagement activities in all areas of the city including 2 new locations annually beginning in 2024.</p> <p>Identify barriers to development of ADUs by December 2024 and work to reduce barriers by January 2026.</p>
Objective	Facilitate development of 28 ADUs for lower-income households, 38 for moderate-income households, and 28 for above moderate-income households to improve housing mobility opportunities and reduce displacement risk.

Program 4 – Streamline Development Review Process

The City will develop a preliminary application form and procedure or will adopt the Preliminary Application Form developed by HCD, pursuant to SB 330. The City will also establish a written policy and/or procedure, and other guidance as appropriate, to specify the SB 35 streamlining approval process and standards for eligible projects under Government Code Section 65913.4. The applications and guidance documents will be available on the City’s website for developers interested in pursuing the streamlined process or vesting rights. The City shall conduct a review of local permit processing procedures and identify ways to further streamline the development review process, including establishing a non-discretionary process to approve housing for qualifying developments based on size, type, affordability level, and location. *[Source: New, Recommendation from One Fresno Housing Strategy]*

Responsibility	Planning & Development Department
Funding Source	General Fund
Timeframe	<p>Develop an SB 330 preliminary application form and SB 35 streamlined approval process by December 2024.</p> <p>Review local permitting procedures by July 2025 and make further modifications within 6 months to streamline development of housing throughout the city.</p>
Objective	Shorten average permit processing times

Program 5 – Large and Small Lot Development

Small sites present the opportunity for development on existing sites or lot consolidation into larger projects. There are many opportunities for lot consolidation surrounding identified sites, given the underutilized nature of surrounding properties. The Voluntary Parcel Merger program, in effect since 2016, permits the combining of parcels without going through the Parcel Map or Lot Line Adjustment process. The City adopted a reduced application fee, currently (2023) \$696.

The Sites Inventory includes vacant and underutilized lower-income sites that are over 10 acres in size. To encourage a strategic approach to the development of large sites and to facilitate the development of housing, the City will encourage the development of large sites through an allowance of phasing of development and off-site improvements and, where applicable, through a Master Plan or Specific Plan process.

The City will assist interested developers/property owners in identifying opportunities for lot consolidation or lot splitting. The City will continue to streamline the processing of requests for lot consolidation and lot splitting concurrent with other development reviews. The City will also facilitate splitting of large lots to promote the efficient use of land for residential development in compliance with the Subdivision Map Act, when an applicant submits an application. Currently, the City utilizes tools such as ministerial processing and other streamlining tools, as appropriate, to facilitate lot merging and parcelization. The City will conduct a biennial review of the development on large and small lots, and seek input from developers and property owners on the regulatory barriers to lower-income residential development of these lots. [*Source: 2015-2023 Housing Element, Program 16, modified*]

Responsibility	Planning & Development Department
Funding Source	General Fund
Timeframe	Continue to implement the Voluntary Parcel Merger Program and fee reduction program. Conduct a biennial review of development on large and small lots, include an annual review process for monitoring the percentage of affordable units developed on large lots.
Objective	Facilitate development of 1,000 lower-income units on large and small lots to promote the efficient use of land for residential development.

Program 6 – Objective Design Standards

The City will review and amend site development standards and façade design standards in the Development Code for residential and mixed use zones to ensure standards are clear and objective. *[Source: New program, Multijurisdictional Housing Element]*

Responsibility	Planning & Development Department
Funding Source	General Fund
Timeframe	December 2025
Objective	Accelerate housing production by ensuring development standards are clear and objective

Program 7 – Adaptive Reuse

The City shall encourage adaptive reuse of commercial and office buildings to housing. The City shall evaluate, and if appropriate, amend the Development Code to remove potential constraints for adaptive reuse, including review or approval processes and fees. The City shall consider regulatory incentives or waivers related to parking, open space, trash, and landscaping requirements standards. *[Source: New, One Fresno Housing Strategy]*

Responsibility	Planning & Development Department
Funding Source	General Fund
Timeframe	Evaluate whether review or approval processes and development standards are a constraint on adaptive reuse or interim reuse. If barriers to adaptive reuse or interim use are identified, modify processes and fees and/or adopt incentives as appropriate. Establish regulatory modifications no later than 2026.
Objective	Facilitate adaptive reuse of existing buildings into housing to increase the city's housing supply.

Program 8 – Use of Sites in Previous Housing Elements

Pursuant to Government Code Section 65583.2(c), any vacant sites included in the prior two Housing Elements (4th and 5th Cycle RHNA planning periods) and any non-vacant sites included in at least one prior Housing Element shall be provided by-right development when at least 20 percent of the units in the proposed development are affordable to lower-income households. This means that the City cannot require any form of discretionary review or approval for such projects.

The City will implement a zoning amendment to permit sites identified in the 4th and 5th RHNA cycles as part of the Housing Elements' Sites Inventory to build 20 percent or more of the units are affordable to lower-income households to be subject to by-right approval. A proposed project would also not be subject to CEQA and would not be appealable. *[Source: New program]*

Responsibility	Planning & Development Department
Funding Source	General Fund
Timeframe	Develop and implement zoning amendment by December 2026
Objective	Streamline development on sites identified in previous Housing Element planning periods.

Program 9 – Annual Reporting Program

The City shall actively work toward Housing Element implementation, and reach out to the community including housing advocates, organizations, and developers annually to assess progress as part of a Housing Element Annual Report. The City shall provide multiple avenues for residents and stakeholders to provide input on the implementation of the Housing Element and submit feedback to staff. Every year, the City shall invite interested community members to discuss housing production progress at an annual public hearing. The City will provide annual information to the community on housing density and affordable housing. The City will seek input on the effectiveness of housing and fair housing-related programs and policies maintained by the City. The City shall utilize multiple methods of outreach to engage all members of the Fresno community, including multilingual notices and media outlets. [Source: 2015-2023 Housing Element, Program 3]

Responsibility	Planning & Development Department
Funding Source	General Fund
Timeframe	Facilitate an annual public hearing to discuss progress towards Housing Element implementation and seek input on the effectiveness of housing and fair housing-related programs and policies maintained by the City.
Objective	Engage a broad spectrum of the community ongoing, and often, on the progress and effectiveness of Housing Element implementation.

Affordable Housing

Program 10 – Incentives for Housing Development

The City will continue to work with housing developers to expand affordable housing opportunities by doing the following:

- Work with developers of multifamily and affordable housing projects to identify site opportunities in higher-resource areas and areas with higher median incomes to reduce concentrations of poverty and improve access to resources.
- Continue to provide priority processing for the construction of new housing in the Downtown Planning Area by processing completed plans, consistent rezoning, and Development Permit review and Conditional Use Permit applications for permitting within an average of 75 working days.
- Continue to provide reduced application fees and priority processing for single-family and multi-family projects within the Inner City Fee Program area, as referenced in the Municipal Code, to create housing units in infill areas.
- Continue to offer impact fee waivers for qualifying infill projects in priority areas of the city pursuant to Ordinances 2013-21 (The Build Act), and Fresno Municipal Code Article 4.14 (Fee Waivers for Certain Projects in Economically Disadvantaged Areas).
- Encourage developers to use the State Affordable Housing Density Bonus and City of Fresno Transit-Oriented Development (TOD) Height and Density Bonus provisions through technical assistance and information dissemination. *[Source: 2015-2023 Housing Element, Program 4 and Program 15, modified]*

Responsibility	Planning & Development Department
Funding Source	General Fund
Timeframe	Provide ongoing assistance and incentives to support development during the 2023-2031 planning period.
Objective	Provide incentives for 1,200 extremely low-income, 1,750 very low-income, and 1,500 low-income units, at least 40 percent of which are in moderate, high, or highest resource areas to facilitate housing mobility for lower-income households and special-needs groups.

Program 11 – Local Housing Trust Fund

In 2021, the City established a Local Housing Trust Fund (LHTF) to support access to decent, safe, and affordable housing within the city. The City shall leverage the LHTF to direct funds toward eligible projects that are determined via a community input process. In 2022, the City was awarded a State of California Local Housing Trust Fund matching grant to support projects involving new construction of affordable rental housing for lower-income households [i.e., households earning below 60 percent of the Area Median Income (AMI)]. The City shall annually publish a Notice of Funding Availability (NOFA) to solicit applications for the distribution of funding from the LHTF

The City shall review and update the current list of priorities for use of the funds through a community-driven process at least once during the Housing Element planning period. *[Source: New Program, One Fresno Housing Strategy]*

Responsibility	Planning & Development Department
Funding Source	Local Real Estate Transfer Tax, General Fund, and State of California Local Housing Trust Fund Program.
Timeframe	Annually publish a NOFA to solicit applications for funding. Review and update community priorities for the distribution of funds by July 2028.
Objective	Leverage \$24 million in LHTF during the planning period to support the development of 1,000 extremely low-, 1,500 very low-, and 1,500 low-income housing units.

Program 12 – Pursue State and Federal Funding Sources for Housing Development

The City will actively pursue funding to assist in the development, preservation, and rehabilitation of housing with a particular emphasis on the development of mixed-income neighborhoods. The City will identify these funding opportunities to both for-profit and non-profit developers by deploying multiple rounds of funding availability notices. The City will also continue to provide technical assistance on state and federal financing and grant applications including but not limited to Low- Income Housing Tax Credit (LIHTC) applications and Affordable Housing and Sustainable Communities (AHSC) applications. The actions that the City will take specifically include, but are not necessarily limited to:

- Identifying potential funding assistance and support applications for current state and federal assistance.
- Identifying sites available for development and infill opportunities.

SECTION 1E-1: ACTION PLAN

- Pursuing funding to assist in the development, preservation, and rehabilitation of housing, with a particular emphasis on the development of mixed-income residential neighborhoods and the expansion of affordable housing opportunities outside of the city's low- and moderate-income areas.
- Partnering with non-profit entities to acquire properties for rehabilitation and/or development of affordable and mixed-income housing.
- Supporting state and federal legislation that increases financial support and reduces regulatory barriers for affordable housing.
- Maintain Prohousing Designation status to increase competitiveness for state funding opportunities.
- Assessment and exploration of the potential for new funding programs to create additional local sources of funding for affordable housing. [Source: 2015-2023 Housing Element, Program 5]

Responsibility	Planning & Development Department
Funding Source	CDBG, HOME, LIHTC, AHSC, PLHA
Timeframe	Annual assessment of funding opportunities and status of housing sites inventory as part of the annual reporting process; Ongoing implementation and annual reporting throughout the planning period.
Objective	Pursue \$15 million in funding annually to assist in the development, preservation, and rehabilitation of housing.

Program 13 – Partnerships with Affordable Housing Developers

The City will continue to strengthen partnerships and relationships with affordable housing developers by doing the following:

- Assisting in the identification of site opportunities for affordable housing in higher-resource areas and areas with higher median incomes to reduce concentrations of poverty and improve access to resources.
- Encouraging and assisting in funding applications to applicable federal, state, and local funding sources.
- Supporting local capacity building efforts around affordable housing finance, including convening affordable housing developers, community development leaders, lenders, and advocates to identify ongoing regulatory and funding barriers to affordable and mixed-income development.
- Attracting large investors to facilitate the construction of new affordable housing units and incentivize self-help type single-family housing construction for extremely low-income households.
- Support training programs for small-scale affordable housing developers.

- Reviewing published notices for funding availability and causing applications to be prepared for various City housing programs, projects, and activities.
- Administering Community Housing Development Organization (CHDO) funds for affordable housing projects with service providers including Habitat for Humanity.
- Encouraging non-profit organizations to seek funding for development of new farmworker housing projects, as well as local affordable housing and mixed-income projects in transit-oriented developments along transit corridors throughout the city.
- Establishing partnerships with developers and businesses which build and produce affordable pre-fabricated housing to facilitate the increased production of these cost efficient alternative housing types.

[Source: 2015-2023 Housing Element, Program 6, adapted with the One Fresno Housing Strategy]

Responsibility	Economic Development Department; Planning & Development Department
Funding Source	HOME & CDBG Programs
Timeframe	Ongoing implementation and annual reporting throughout the planning period; annual review and assessment of potential funding opportunities; convene annual meetings with housing stakeholders starting in January 2025. Identify opportunity sites for affordable housing including in high resource areas by 2027.
Objective	Partner with affordable housing developers and stakeholders to facilitate the development of 1,200 extremely low-income, 2,000 very low-income, and 1,500 low-income units, at least 40 percent of which are in high or highest resource areas to facilitate housing mobility for lower-income households and special-needs groups.

Program 14 – Land Bank

The City shall research viable land banking models with the goal of establishing a local land bank that could acquire parcels of land for the development of affordable housing. Once established, the City shall identify and maintain an inventory of underutilized land and vacant properties and work to acquire properties to return them to productive use. [Source: New program, One Fresno Housing Strategy]

Responsibility	Planning & Development Department
Funding Source	General Fund; ARPA
Timeframe	Research viable land banking models with the goal of establishing a local land bank by 2029.
Objective	Accumulate underutilized land and/or vacant properties that could be used to support new construction of affordable housing.

Program 15 – Community Land Trust

The City shall support the establishment of local Community Land Trusts to acquire and/or build affordable housing that remains so in perpetuity within the city of Fresno. The City shall support the Community Land Trusts in acquiring affordable housing units in areas at risk of displacement and acquiring land in high resource areas for the construction of new affordable housing. *[Source: New program, One Fresno Housing Strategy]*

Responsibility	Planning & Development Department
Funding Source	General Fund; ARPA
Timeframe	By 2027, identify opportunity sites in areas at risk of displacement and in high resource areas and provide to the local Community Land Trusts for their consideration.
Objective	Build capacity of local Community Land Trusts to acquire and/or build affordable housing that remains so in perpetuity within the city.

Program 16 - Surplus Public Lands

The City will continue to release land designated as surplus for development of affordable housing and other uses consistent with the California Surplus Lands Act (SLA). The City will continue to release one to two surplus sites per year for affordable housing development projects, noticing them via a Notice of Availability (NOA), consistent with the SLA. All surplus sites disposed of pursuant to the SLA will include a minimum of 15 percent affordable units and in many cases will include up to 100 percent affordable units. Current City policy directs that property sale receipts are to be credited to originating funding sources utilized for purchase of property. The City will consider depositing a portion up to 100 percent of net proceeds from such sales or leases to the Local Housing Trust Fund.

Prior to disposition under the SLA, the City will identify opportunities to use surplus sites – as well as other City-owned or City-leased properties – for emergency housing programs and other community-serving uses. *[Source: New Program]*

Responsibility	Planning & Development Department
Funding Source	General Fund
Timeframe	Complete an inventory of potential surplus sites in 2023 Develop disposition and disposal strategy in 2024. Publish a Notice of Availability at least annually.
Objective	Release one to two surplus sites per year for affordable housing development projects.

Program 17 - Mixed Income Neighborhood Trust (MINT)

The City shall partner with and build capacity of the Central Fresno Neighborhood Trust (“CFNT”), a Mixed Income Neighborhood Trust (MINT) model, which has been identified as a tool for accelerating the development of affordable rental housing. Established in 2023, CFNT will develop, own, and manage a scattered site income-restricted rental portfolio, governed by community stakeholders, and legally mandated to preserve affordability and belonging for today’s renters. The CFNT and Central California Land Trust would complement one another in purpose. *[Source: New program, One Fresno Housing Strategy]*

Responsibility	Planning & Development Department
Funding Source	General Fund; ARPA
Timeframe	Establish a Mixed-Income Neighborhood Trust by 2023
Objective	Develop a scattered site rental portfolio to preserve affordable rental housing

Program 18 – Home Buyer Assistance

The City will continue to pursue state and federal funds annually to support local first-time homebuyer programs to assist low-income first-time homebuyers purchase a home in the city of Fresno. The City shall also maintain a partnership with NAHREP (National Association of Hispanic Real Estate Professionals) Fresno, Federal Home Loan Bank (FHLBank) of San Francisco’s WISH Program, Self-Help Enterprises, and Union Bank to administer the Llaves de tu Casa Iniciativa to provide down payment and closing cost assistance, home buyer grants, comprehensive home buyer education and counseling including first-time home buyer workshops and flexible mortgage products and programs available to all residents, with a focus on increasing Latino homeownership rates.

The City will promote all available homebuyer resources on the City’s website and at public counters to partner residents with agencies that provide homebuyer education counseling. Outreach and marketing will occur via City media outlets and to community groups such as neighborhood / homeowners’ associations, realtors’ associations, homebuilders, lenders, Rotary, and other similar organizations. *[Source: 2015-2023 Housing Element, Program 8; modified]*

Responsibility	Planning & Development Department
Funding Source	Permanent Local Housing Allocation (PLHA), NAHREP (National Association of Hispanic Real Estate Professionals) Fresno, Federal Home Loan Bank (FHLBank) of San Francisco, Self-Help Enterprises, and Union Bank

Timeframe	<p>Apply annually for state funding to support local first-time homebuyer programs starting in 2024, as funding is available. Develop and implement a marketing program to target the resources to eligible homebuyers within 4 months of receipt of PLHA Program funds from HCD. Marketing shall occur on an ongoing basis and updated at least annually from receipt of funds.</p> <p>Review City website annually.</p>
Objective	<p>If the City receives PLHA or other homeownership funding, the City will strive to support a total of 40 low- and moderate-income households with home purchases during the planning period.</p>

Program 19 – Housing Choice Voucher Incentive Program

The City shall collaborate with and support the Housing Authority’s administration of the Housing Choice Voucher (HCV) program on an ongoing basis by:

- Providing information about Housing Choice Vouchers at the planning counter, on the City website, and in other public places to increase awareness.
- Enforcing source of income protection and providing education to property owners on laws prohibiting the ability to refuse to rent to an applicant based on their source of income (e.g., Section 8 and other Housing Choice Voucher programs, social security, disability).
- Assisting the Housing Authority in holding regular informational meetings and discussions with multifamily property owners and potential new landlords to expand the number of developments that accept HCV tenants.
- Collaborating with the Housing Authority to conduct outreach to developments in high resource areas about participation in the Housing Choice Voucher program by exploring best practices to target areas for voucher education, such as areas with high-performing schools or areas with high area median income, as well as areas near jobs and transit. The City’s role will be to assist in the geographic analysis necessary to target the outreach. The outreach will be performed on an annual and ongoing basis.

[Source: 2015-2023 Housing Element, Program 10b; adapted with the One Fresno Housing Strategy]

Responsibility	Planning & Development Department
Funding Source	HUD funding
Timeframe	<p>Support the Housing Authority’s outreach to households in high need areas as often as needed. Conduct two – four workshops annually at varying locations throughout the city in coordination with the Housing Authority to provide mobility counseling and recruit landlords to help voucher holders find housing options in resource-rich neighborhoods.</p>

Objective	Enforce source of income laws that prohibit owners from refusing to rent to HCV holders and increase landlord participation by at least 250 new units in high resource areas to support housing mobility for low-income families and special needs households.
------------------	--

Program 20 – Advocate for Repeal of Article 34

Article XXXIV of the State of California Constitution (Article 34) prohibits the development of low-income affordable housing with state or local public financing or assistance unless there has been local voter approval. Article 34 dampens the capacity of public housing authorities to develop affordable housing locally and statewide. The City should continue to advocate for the repeal of Article 34. The Legislature of the State of California proposed the repeal of Article 34 in its 2021-22 Regular Session and the repeal has been prepared for the ballot in California as a legislatively referred constitutional amendment in March 2024. The City currently has sufficient voter approval for up to 1,800 units, the most recent vote being March 6, 1979. Cumulatively, up to 1,800 units have been authorized by voters. Should Article 34 not be repealed, the City may soon be required to place a measure on the ballot to seek voter approval that would grant the City general authority to support the development of additional affordable housing units that, at a minimum, would meet the lower-income RHNA. This program would request voter approval should the balance of voter authorized units be exceeded. *[Source: New program, One Fresno Housing Strategy]*

Responsibility	City of Fresno; State of California
Funding Source	General Fund
Timeframe	2024
Objective	Remove regulatory barrier associated with receiving voter approval for affordable housing development.

Housing and Neighborhood Conservation

Program 21 – Housing Rehabilitation

The City shall connect homeowners with resources for eligible improvements including health and safety, hazard corrections, and accessibility modifications to reduce displacement risk and facilitate place-based revitalization. The City offers programs that provide exterior repair to seniors and provides funds to non-profits for home rehabilitation programs for lower-income households. These activities have been funded with CDBG program funds. The Senior Exterior Repair Program provides a grant to low-income seniors (62 years and older) who own and occupy their homes to make needed exterior repairs and improvements to their homes. The maximum allowable amount for a rehabilitation grant is \$20,000 in 2023. The City will:

- Promote available housing rehabilitation resources on the City’s website, at public counters, and in libraries.

SECTION 1E-1: ACTION PLAN

- Conduct targeted outreach to inform property owners of rehabilitation assistance in neighborhoods with older housing units.
- Refer interested households to available programs.
- Target promotion of rehabilitation programs in areas of need to improve living conditions in concentrated areas of poverty. *[Source: 2015-2023 Housing Element, Program 22; modified]*

Responsibility	Planning & Development Department
Funding Source	CDBG program funds
Timeframe	Complete 15 Senior Exterior Repair projects annually.
Objective	Aim to connect at least 80-120 lower-income households with rehabilitation resources during the planning period and complete a third of these in areas of concentrated poverty with older housing stock to facilitate place-based revitalization.

Program 22 – Comprehensive Code Enforcement

The City of Fresno, in conjunction with private businesses, developers, and community-based non-profit organizations, will continue to collectively increase neighborhood revitalization activities as follows:

- The Community Compliance Unit will continue to assertively conduct targeted neighborhood inspections of housing units for potential health and safety issues. All Area Teams, as needed, will continue to improve neighborhoods throughout Fresno and increase livability by creating safe and healthy conditions, removing blight, educating citizens, promoting pride of ownership, and building collaborative relationships with the community.
- The Rental Housing Unit shall continue to operate the Rental Housing Improvement Program to address the issue of substandard rental properties, promote greater compliance with health and safety standards, and to preserve the quality of Fresno’s neighborhoods and available housing opportunities. The goal is to work with property owners to achieve compliance of health and safety code violations that are a threat to the occupant’s safety, structural integrity of the building, and have a negative impact on the surrounding neighborhoods. The City will pursue resolution of cases identified through the inspection process, including through enforcement actions against landlords if necessary, including Administrative Citations, Penalties, Abatement by Contractor, Court Appointed Receivership, Property Liens, Judicial Remedies, Referrals, etc. The City shall work to expand awareness of the Lien Waiver Program in which the City Manager may enter into an agreement to waive fines or citations if properties are brought into compliance.

- The Special Teams Unit will continue to maintain its School Area Team, designed to conduct proactive inspections in neighborhoods surrounding schools; Waste Tire Team to remove waste tires from the city, including hosting Tire Amnesty days; the Demolition Team to ensure dangerous buildings are being demolished or fully rehabilitated; the Vacant Lots team, to ensure properties are clear of tall grass and weeds; the Illegal Dumping Team, to investigate and hold accountable those who unlawfully dump garbage in neighborhoods, streets, and alleys; and the Abatement Team to remove significant health and safety hazards and other violations pursuant to warrants.
- The Legal Team will continue to seek inspection/abatement warrants and petition the court for receivership of properties unable to be brought into compliance.

[Source: 2015-2023 Housing Element, Program 20 and adapted from One Fresno Housing Strategy]

Responsibility	City Attorney’s Office, Code Enforcement
Funding Source	General Fund and CalRecycle Grant (for Waste Tire & Illegal Dumping Team)
Timeframe	Complete 10,000 inspections annually, pursue resolution of cases identified through the inspection process. Work with the Mayor’s Office on developing an outreach strategy for the Lien Waiver Program in 2027. Ensure marketing is directed to older and disadvantaged neighborhoods such as the Van Ness/Elm and Olson Park neighborhoods.
Objective	Continue code enforcement efforts to improve and preserve the quality of housing and residential neighborhoods in Fresno. Determine what neighborhoods should be targeted for outreach and programming.

Special Needs Housing

Program 23 – Special Needs Housing

The City shall advocate for the provisions of special needs housing, including disabled-accessible units and housing for persons with mental and physical disabilities. The City will provide technical support and offer incentives to housing developers, such as the Fresno Housing and Self-Help Enterprises, in the application of funds for housing to meet the needs of persons with special needs (such as seniors, farmworkers, survivors of domestic violence, and people with disabilities, including persons with developmental disabilities), including the following efforts:

- Continue to implement the Universal Design Ordinance for new construction or modification of City-subsidized housing.
- Partner with and encourage local and state non-profits to seek funding for development of new farmworker housing projects.

SECTION 1E-1: ACTION PLAN

- Seek and apply to funding sources and partner with local and statewide organizations to facilitate the construction of units for extremely low-, very low-, and low-income income seniors (typically age 65 years and over; may vary by funding source or program).
- Use funding programs such as the Emergency Shelter Grant (ESG) and Housing Opportunities for Persons with HIV/AIDS (HOPWA) to provide financial support to organizations that provide counseling, information, education, support, housing services/referrals, and/or legal advice to extremely low-income households, to mitigate risk of displacement and support housing stability for extremely low-income households, persons with disabilities, farmworkers, and persons experiencing homelessness.
- Support needed social services and review applications annually.
- Continue to utilize available funds and/or seek funding to support the Fresno-Madera Continuum of Care, a local collaborative of homeless service providers, to construct transitional and supportive housing units.
- Provide technical assistance to developers with proposed Single Room Occupancy (SRO) facilities, transitional and supportive housing, and other special housing types to create units during the planning period.
- Provide incentives to builders to provide housing with multiple bedrooms affordable to lower- and moderate-income households to meet the needs of female-headed, single-parent, and large-family households of all income levels (possible incentives will include reduced setbacks, reduced parking requirements, and technical assistance with applications for funding).
- Encourage the provision of affordable housing for young adults, particularly former foster youth and young mothers, through planning consultations, streamlined permit processing, and funding assistance. *[Source: 2015-2023 Housing Element, Program 7; modified]*

Responsibility	Planning & Development Department
Funding Source	HUD Funds (ESG), Other Grants
Timeframe/	Ongoing; as projects are processed by the Planning Division. By December 2024, conduct outreach to organizations that support extremely low-income residents to understand funding needs, and review and prioritize local funding at least twice in the planning period, and support expediting applications on an ongoing basis.
Objective	Facilitate development of special needs housing, including 1,200 units for extremely low-income households.

Program 24 – Development Code Amendments for Compliance with State Law

The City will amend the Development Code to address the following development standards and barriers to special-needs housing opportunities:

- **Density Bonus:** Amend the Development Code to include provisions allowing 80 percent density bonus and up to four concessions for 100 percent affordable developments consistent with the current requirements of State Density Bonus Law. Monitor State Density Bonus Law annually for legislative changes and modify ordinance as needed during the planning period.
- **Accessory Dwelling Units:** Amend the Development Code to be consistent with the latest state legislation related to development standards for ADUs and ensuring that the construction of a junior accessory dwelling unit (JADU) on each lot is clearly permitted in addition to an ADU, in accordance with California Government Code Section 65852.2.
- **Parking Requirements:** Amend parking requirements for accessory dwelling units and supportive housing units within one-half mile of transit.
- **Emergency Shelters:** Amend development standards for emergency shelters and allow sufficient parking to accommodate all staff working in the emergency shelter, provided that the standards do not require more parking for emergency shelters than other residential or commercial uses within the same zone, in compliance with Government Code Section 65583(a)(4)(A)(ii). Ensure requirements comply with state law.
- **Low-Barrier Navigation Centers:** Permit low-barrier navigation centers, defined as low-barrier, temporary service-enriched shelters to help homeless individuals and families to quickly obtain permanent housing as a permitted use subject only to ministerial approval in zones where mixed uses are allowed or in nonresidential zones that permit multifamily housing (Government Code Section 65662; AB 101).
- **Residential Care Facilities:** Review requirements for unlicensed group homes and larger group homes and permit them in all residential zones to comply with the City’s obligation to affirmatively further fair housing. Remove conditional use permit requirements for unlicensed group homes with more than 6 residents.
- **Single-Room Occupancy Units:** Amend the Development Code to remove the current limit of 15 guests in SRO units.
- **Farmworker and Employee Housing:** Amend the Development Code to permit employee housing for six or fewer as a residential use and permit agricultural labor housing in all zoning districts where agricultural uses are permitted.

- **Supportive Housing:** Allow for the approval of 100 percent affordable developments that include a percentage of supportive housing units, either 25 percent or 12 units, whichever is greater, to be allowed without a conditional use permit or other discretionary review in all zoning districts where multifamily and mixed-use development is permitted, consistent with Government Code Section 65651(a).
- **Definition of “Family”:** Amend the Development Code to add an inclusive definition of family and consistently replace the terms “single family” and multi-family” with “single-unit” and multi-unit” to ensure internal consistency.

Responsibility	Planning & Development Department
Funding Source	General Fund
Timeframe	Complete Development Code amendments by December 2024.
Objective	Annually review the effectiveness and appropriateness of the Development Code and process any necessary amendments to remove or mitigate potential constraints to the development of housing.

Fair and Equal Housing Opportunities

Program 25 – Fair Housing Services

The City will continue to contract with a fair housing service providers to support enforcement of state and federal Fair Housing Laws and provide fair housing services that include, but are not limited to, the following:

- Continue analyzing and addressing fair housing issues through the five-year review and update of the regional Analysis of Impediments to Fair Housing Choice. The City shall take affirmative actions to further fair housing choice in the city by implementing the solutions developed in the Regional Analysis of Impediments to Fair Housing Choice (AI) to mitigate and/or remove fair housing impediments.
- Referring inquiries and landlord/tenant complaints concerning housing discrimination to the applicable regulatory body (State Department of Fair Employment and Housing, HUD, or private counsel) for processing.
- Disseminating fair housing information citywide by sponsoring workshops, housing information fairs, monitoring of affirmative marketing, and working closely with the State Department of Fair Employment and Housing.
- Disseminating fair housing information through radio, television, and other media.

- Advertising fair housing laws and complaint procedures through literature displays at the City. The City will offer to provide displays to non-profit organizations such as Central California Legal Services, Lao Family Organization, Fresno Interdenominational Refugee Ministries, Central Valley Regional Center, property management organizations, lenders, and other such organizations. Literature will be provided in English, Spanish, Hmong, Cambodian, Vietnamese, and Lao.
- Conducting periodic testing of for-sale and rental properties to determine the commonality of discrimination on the basis of race and familial status.

As most housing discrimination complaints are related to a disability bias, the City will work with fair housing providers to provide additional educational resources in a variety of languages to both tenants and landlords related to disability rights in housing. The City will publicize fair housing services on its website, in City Hall, and in all housing-related programming. *[Source: 2015-2023 Housing Element, Program 26, modified]*

Responsibility	Planning & Development Department
Funding Source	CDBG
Timeframe	<p>Update the City of Fresno Analysis of Impediments to Fair Housing Choice by 2025.</p> <p>Support FHCCC in conducting fair housing testing on an ongoing basis.</p> <p>Provide funding, as available, to local fair housing service providers and provide services to 2,500 persons annually consistent with the Consolidated Plan and Action Plans.</p> <p>Complete ongoing implementation and annual reporting throughout the planning period.</p>
Objective	Enforce housing discrimination and fair housing laws. Mitigate impediments to fair housing opportunities throughout the city.

Program 26 – Equitable Community Investments

The City has initiated efforts to improve property values, living conditions, public safety, and the overall quality of life in older neighborhoods through the Fresno General Plan. The General Plan identifies Priority Areas for Development Incentives in Chapter 12 (Implementation), Figure IM-1. This figure identifies areas that have been designated as a priority for investment through policies established within the Plan. It includes the Downtown Neighborhoods Community Plan Area, Phase 1 and Phase 2 Bus Rapid Transit (BRT) and High-Frequency Transit Corridors, Infill Opportunity Zones (IOZs)— which have been defined as established neighborhoods generally south of Herndon Avenue—and the South Industrial Area. These areas align closely with census tracts designated as areas of greatest need (high segregation & poverty, low resource, and moderate resource) in Figure 1E-3.13: TCAC Opportunity Areas – Composite Score, Fresno 2022. To support the equitable distribution of housing resources and public investments, the City will:

- Publish a General Plan Annual Report and Housing Element Annual Progress Report every April, which will detail the location of public investments including infrastructure projects as they relate to Figure IM-1 in the Implementation Element and Figure 1E-3.13 in the Housing Element of the General Plan. In addition to the location of building permit activity by sector as a metric of public and private investment to assess the distribution of projects in the city. This reporting will be for use by the City as a basis for making decisions on General Plan implementation.
- Continue implementing the written policies and procedures that the City of Fresno Department of Public Utilities has established that ensure water and sewer services are to be provided as a priority for developments that include units affordable to lower-income households.
- Seek funding to address infrastructure and public service deficiencies in high-need areas. As funding sources allow, prioritize neighborhood infrastructure improvements such as water, sewer, curbs, gutters, sidewalks, streets, curb ramps, driveway approaches, curb cuts, and streetlights in areas of greatest needs.
- Continue to actively seek resources for disadvantaged communities throughout the city. Wherever possible, the City will partner with local community-based organizations and local affordable housing developers to build additional local capacity to seek funding and implement programs. *[Source: 2015-2023 Housing Element, Programs 21 and 27]*

Responsibility	Planning & Development Department; Department of Public Works; Department of Public Utilities
Funding Source	General Fund; Capital Improvement Funds; state and federal funding as available including HUD Funds (CDBG).
Timeframe	Track infrastructure projects by opportunity area classification (e.g., low resource areas vs high resource areas) and report statistics annually through the Annual Progress Report.
Objective	Complete a minimum of 8-12 infrastructure projects annually to facilitate place-based revitalization of neighborhoods that are low to moderate resource and concentrated areas of poverty.

Energy Conservation and Sustainable Development

Program 27 – Reduce or Waive Fees for Vehicle Miles Traveled (VMT)

New CEQA rules on Vehicle Miles Traveled (VMT) require projects to mitigate the number of VMTs generated above the adopted threshold. Projects within 1/2 mile of high quality transit corridors are mostly exempt, as are projects that include a "high" amount of affordable housing. The City will determine what that percentage will be. The City is proposing to create a VMT mitigation fee that would pay for active transportation capital improvements (that would increase pedestrian, bike, and transit ridership). *[Source: New program, One Fresno Housing Strategy]*

Responsibility	Planning & Development Department
Funding Source	General Fund
Timeframe	Establish an affordable housing VMT Waiver Percentage by 2025 Establish VMT Mitigation Fee by 2025
Objective	Reduce costs and application processing times associated with VMT analysis for new developments that include affordable housing and support improvements for active transportation infrastructure

Prevent Displacement and Homelessness

Program 28 – Opportunity to Purchase Act

The City shall research best practices related to Right of First Refusal and Opportunity to Purchase Act (OPA) programs in California, and based on the findings of the research, consider establishing a OPA ordinance or similar policy that would give tenants and qualifying non-profits priority to purchase a building that goes into receivership with the Anti-Slum Enforcement Team (ASET) Division or when a landlord sells their property. The City shall seek public input on potential adoption of a OPA ordinance, including targeted outreach to stakeholders such as Central California Legal Services (CCLS) and organizations representing lower-income households and special needs groups. *[Source: New program, One Fresno Housing Strategy]*

Responsibility	Planning & Development Department
Funding Source	General Fund
Timeframe	Initiate study in 2025 and provide decision about a potential ordinance or policy by July 2026.
Objective	Allow qualifying tenants and local non-profits the opportunity to purchase existing buildings to be used and/or maintained for affordable housing.

Program 29 – Mobile Home Parks

The City shall maintain the responsibility for enforcement of the California Mobile Home Park Act at all mobile home parks located within the city limits. Almost 4,000 mobile home units exist in Fresno. Mobile home parks represent one of the few remaining sources of unsubsidized affordable housing in the city, and they also provide opportunities for homeownership to individuals and households who might not be able to afford other housing purchase options. As real estate prices rise, mobile home park owners may seek to close parks so that the land can be sold and converted to other uses. Deferred maintenance of a mobile home park can lead to substandard conditions that can also eventually lead to park closures. In an effort to preserve the city's mobile home parks, the City shall implement the following:

SECTION 1E-1: ACTION PLAN

- Continue to support the Mobile hHome Rent Review & Stabilization Commission which serves the purpose of protecting mobile home park residents from excessive rent increases.
- Provide reactive and proactive inspections of the conditions of mobile home parks and annual notification to park owners about rent increase applications. Hold meetings at mobile home parks to explain the enforcement process.
- Maintain a list and map of mobile home parks in Fresno.
- Compile a list of resources and provide technical assistance to mobile home residents and park owners to facilitate the maintenance and preservation of mobile home parks. Provide relevant information to interested mobile home park residents, owners, and non-profit organizations.
- Make funding available for home repairs to owner-occupied mobile homes of low-income homeowners.
- Promote available housing rehabilitation resources on the City’s website, at public counters, and in libraries.
- Conduct targeted outreach to inform property owners of rehabilitation assistance in local mobile home parks through the Mobile Home Park Repair Program and the State’s Mobile Home Park Rehabilitation and Ownership Program.
- Provide assistance with funding applications to mobile home park owners, residents, and non-profit organizations to assist in mobile home park preservation. [*Source: 2015-2023 Housing Element, Program 10a*]

Responsibility	City Attorney’s Office; Planning & Development Department
Funding Source	General Fund; PLHA
Timeframe	<p>Compile a list of mobile home preservation experts and non-profits by the end of 2024 and maintain existing list of mobile home parks annually</p> <p>Compile a list of financial resources for residents and park owners for maintenance and preservation biennially starting in 2025.</p> <p>Conduct biennial outreach to and engagement with mobile home park residents, park owners, preservation experts, and non-profit organizations interested in preservation of mobile home units, starting in 2025.</p>
Objective	<p>Protect mobile home park residents from excessive rent increases and preserve mobile homes as opportunities for homeownership to individuals and households who might not be able to afford other housing purchase options through code enforcement, funding opportunities, and engagement.</p> <p>Aim to connect a minimum of 23 lower-income families to rehabilitation grant assistance to preserve affordable ownership housing.</p>

Program 30 – Emergency Rental Assistance Program

During the COVID-19 pandemic, the City received nearly \$69 million in funding from federal and state governments to provide emergency rental assistance to both landlords and tenants impacted by COVID-19. The City shall seek additional funding to maintain the Emergency Rental Assistance Program (ERAP). The City provides all program information on the City’s website and public counters in multiple languages and worked with community and neighborhood partners to distribute funding and program information to neighborhoods and populations most at risk. *[Source: New Program, One Fresno Housing Strategy]*

Responsibility	City Manager’s Office
Funding Source	Funding to be determined
Timeframe	Seek additional funding annually starting in 2023. Marketing shall occur on an ongoing basis as funds are available.
Objective	Provide housing stability and prevent homelessness for vulnerable households.

Program 31 – Eviction Protection Program

The City shall continue to implement the Eviction Protection Program to fight potentially unlawful evictions. The Eviction Protection Program (EPP) defends tenants renting an apartment or house in the city of Fresno from unlawful eviction. If the City determines a tenant is potentially facing unlawful eviction, the tenant may be eligible to receive a City-appointed attorney or legal services to assist in the judicial process at no charge. This program is open to any city of Fresno resident who is facing an unlawful eviction regardless of financial or documented status. Common reasons for unlawful evictions include retaliation for reporting code enforcement violations, discrimination, unlawful rent increases, and many more. In 2027, the City shall analyze the effectiveness of the current Eviction Protection Program, publish findings, and consider making improvements to strengthen current protections. *[Source: New Program, One Fresno Housing Strategy]*

Responsibility	Finance Department – Grants Management Unit
Funding Source	US Treasury and CA Department of Housing and community Development
Timeframe	Funding will be expended by the end of calendar year 2023. The City will seek additional funding to support the Eviction Protection Program, an original element of the Emergency Rental Assistance Program. Marketing and outreach shall occur on an ongoing basis as funds are available.
Objective	Assist 500 tenants annually with eviction defense ranging from legal advice through representation in court.

Program 32 – Replacement Units

To reduce displacement risk and in accordance with California Government Code Section 65583.2(g), the City will require replacement housing units subject to the requirements of California Government Code Section 65915(c)(3) on sites identified in the sites inventory when any new development (residential, mixed-use, or nonresidential) occurs on a site that has been occupied by or restricted for the use of lower-income households at any time during the previous five years. This requirement applies to non-vacant sites and vacant sites with previous residential uses that have been vacated or demolished. *[Source: New Program]*

Responsibility	Planning & Development Department
Funding Source	General Fund; Developer Fees
Timeframe	Ongoing, the replacement requirement will be implemented immediately and applied as applications on identified sites are received and processed.
Objective	Prevent displacement and enforce the provision of replacement housing units subject to the requirements of California Government Code Section 65915(c)(3).

Program 33 – Homeless Assistance

The City is committed to addressing homelessness and is working on a variety of actions in collaboration with service agencies and providers to provide shelter, housing, and case management services to those in need. The City will apply for, or support applications for funding for, emergency shelters, transitional or supportive housing. The City will continue to use Emergency Solutions Grant (ESG) Program funds to support needed social services and review applications annually. The City is also utilizing the HOME Investment Partnerships (HOME) Program and is contracted with the Fresno Housing to implement a tenant-based rental assistance program for persons that are homeless, threatened with homelessness, or in need of housing assistance after completing a transitional living program. The City will take the following actions to provide assistance and resources to house the unhoused:

- Cooperate with neighboring cities, the County, and other agencies in completing the Point-in-Time count every other year. Reach out to local colleges and universities and local and regional homeless service providers by July 2024 to identify partnership opportunities to conduct Point-in-Time counts.
- Provide available funding for emergency shelter types to accommodate the unhoused, including shelter for victims of domestic violence, facilities for LGBTQ+ community members, and facilities that serve families and households with dependent minors which may include but are not limited to pregnant parents, parenting youth, households engaged in reunification and/or child welfare services in need of funding to render said services with the goal of supporting a minimum of 500 shelter beds.

- Establish a reserve fund for operations, support services, maintenance, and repair for various types of shelters and activities (e.g., case management provided at shelters and triage centers, including sleeping cabins, and Project Homekey-funded shelters/triage centers).
- Support the temporary transition of former motels into emergency shelter and permanent supportive housing through private partnerships and the use of Low-Income Housing Tax Credits (LIHTC).
- Leverage the Homeless Assistance Response Team (H.A.R.T) to provide direct services, street outreach, and case management services.
- Support the Voucher Incentive Program (established in 2023) which recruits landlords to house families experiencing homelessness or who are at risk of homelessness. The Voucher Incentive Program provides financial compensation to landlords that, for the first time, rent units to Housing Choice Voucher holders who otherwise would not be able to identify a leasable unit. *[Source: 2015-2023 Housing Element, Program 9, modified with strategies from the One Fresno Housing Strategy]*

Responsibility	Planning & Development Department
Funding Source	HUD Funds (ESG), HOME, Project Homekey, Homeless Housing Assistance Prevention (HHAP)
Timeframe	Identify partnership opportunities to conduct Point-in-Time counts and surveys by July 2024. Annual implementation as part of the Emergency Shelter Grant and Continuum of Care funding process and complete annual reporting for HUD entitlement funds throughout the planning period.
Objective	Invest in various housing and emergency shelter types to serve people experiencing homelessness with the goal of sustaining an inventory of at least 500 shelter beds and creating 400 new units of permanent supportive housing.

Program 34 – At-Risk Housing

The City will continue to undertake the following activities during the Housing Element planning period to guard against the loss of housing units available to lower-income households. The efforts listed below represent a varied strategy to mitigate potential loss of at-risk units due to conversion to market-rate units. These local efforts use existing City and local resources and include efforts to secure additional resources from the public and private sector should they become available.

- Provide ongoing preservation technical assistance and education to affected tenants and the community at-large on the need to preserve the existing affordable housing stock.
- Monitor owners of at-risk projects on an ongoing basis, at least annually, in coordination with other public and private entities to determine their interest in selling, prepaying, terminating, or continuing participation in a subsidy program.

SECTION 1E-1: ACTION PLAN

- Monitor at-risk projects through the use of existing databases (e.g., HUD, State HCD and California Tax Credit Allocation Committee).
- Respond to any federal and/or state notices, including Notice of Intent to Pre-Pay, owner Plans of Action, or Opt-Out Notices filed on local projects, by contacting property owners upon receipt of notices.
- Work with Fresno Housing to determine the availability of tenant-based vouchers for tenants who choose to move from at-risk units or are displaced by conversion.
- Establish contact with public and non-profit agencies interested in purchasing and/or managing units at-risk to inform them of the status of such projects. Where feasible, provide technical assistance and support to these organizations with respect to financing. The City will actively pursue affordable housing opportunities and maintain a list of interested and qualified affordable housing developers.

In the event at-risk units are not preserved, the City shall require projects that received government funding and/or were granted a density bonus to comply with the required noticing procedures under state law, including providing at least three years notice prior to the conversion of any deed-restricted affordable rental units to market rate and providing additional notice at 12 and 6 months. The City shall also minimize displacement of current tenants by negotiating an anti-displacement policy or relocation mitigation with the owner, whenever possible. [Source: 2015-2023 Housing Element, Program 24]

Responsibility	Planning & Development Department
Funding Source	HOME Program funds, LIHTC, Cap & Trade, other available funding sources
Timeframe	The City will monitor, every six months, the status of any HUD receipt/approval of Notices of Intent and Plans of Action filed by property owners to convert to market-rate units. The City will annually explore funding sources available to purchase affordability covenants on at-risk projects, transfer ownership of at-risk projects to public or non-profit agencies, purchase existing buildings to replace at-risk units, or construct replacement units. Annually contact property owners to gauge interest in continuing project affordability and pursue funding and preservation strategy on a project basis. Upon receipt of opt-out notices, the City will work with tenants of at-risk units and provide them with education regarding tenant rights and conversion procedures.
Objective	Preserve 313 at-risk units from converting to market rate housing.

QUANTIFIED OBJECTIVES

Table 1E-1.1 summarizes the City’s quantified objectives for the 2023-2031 planning period by income group.

Table 1E-1.1: Summary of Quantified Objectives, 2023-2031

Program Types	Very Low-Income*	Low-Income	Moderate-Income	Above Moderate-Income	Total
New Construction					
2023-2031 RHNA	9,440	5,884	5,638	15,904	36,866
Rehabilitation					
Housing Rehabilitation (Program 21)	40	80			120
Conservation/Preservation					
Homebuyer Assistance (Program 18)		20	20		40
Housing Choice Vouchers (Program 19)	125	125			250
Homeless Assistance (Program 33)	900				900
Preservation of At-Risk Housing (Program 34)		313			313

*Very Low-Income objectives include Extremely Low- Income households/ units.

Source: City of Fresno, 2023.

SECTION 1E-1: ACTION PLAN

This page intentionally left blank.

SECTION 1E-2: SITES INVENTORY

Introduction

Government Code Section 65583(a) requires local governments to prepare an inventory of land suitable for residential development, including vacant sites and sites having the potential for redevelopment. The inventory of land suitable for residential development shall be used to identify sites that can be developed for housing within the planning period. Government Code Section 65583(a) also requires an analysis of the relationship between zoning and public facilities and services to those sites.

Regional Housing Needs Allocation

California General Plan law requires each city and county to have land zoned to accommodate its fair share of the regional housing need. HCD allocates a numeric regional housing goal to the Fresno Council of Governments (FCOG). FCOG is then mandated to distribute the numerical goal among the 15 cities in the region and the County. This share for the FCOG region is known as the Regional Housing Needs Allocation (RHNA). The major goal of the RHNA process is to ensure a fair distribution of new housing construction among cities in the region and the County so that every community may plan for a mix of housing types for all economic segments.

The housing allocation targets are not building requirements; rather, they are planning goals for each community to accommodate through appropriate planning policies and land use regulations. Allocation targets are intended to ensure that adequate sites and zoning are made available to address anticipated housing demand during the Housing Element planning period.

The RHNA for the FCOG region covers an 8.5-year projection period (June 30, 2023, to December 31, 2031)¹ and is divided into four income categories: very low, low, moderate, and above moderate. As determined by FCOG, the City of Fresno's allocation is a total of 36,866 new housing units, divided among the four income categories as shown in **Table 1E-2.1**.

Table 1E-2.1: Regional Housing Needs Allocation (June 30, 2023, to December 31, 2031)

	Very Low Income (<50% of AMI)	Low Income (50% to 80% of AMI)	Moderate-Income (80% to 120% of AMI)	Above Moderate- Income (>120% of AMI)	Total
Housing Units	9,440 ¹	5,884	5,638	15,904	36,866

AMI = Area Median Income

¹ Extremely low-income allocation is equal to 50 percent of very-low income allocation (4,720 units).

Source: FCOG Sixth Cycle RHNA Final Methodology, July 2022

¹ The Housing Element planning period differs slightly from the RHNA projection period. The Housing Element covers the planning period of December 31, 2023, through December 31, 2031.

State law also requires the City to identify the projected need for extremely low-income housing. The City assumes that 50 percent of the very low-income housing need is equal to the extremely low-income housing need. As such, there is a projected need for 4,720 extremely low-income housing units.

Approved Residential Projects

Jurisdictions may count toward the RHNA any housing units in residential development projects that are approved but have not yet been issued building permits or were issued permits after the start of the RHNA projection period (June 30, 2023). **Table 1E-2.3** includes approved residential development projects that are credited toward the RHNA. Only deed-restricted affordable units are counted toward the lower-income RHNA. Market rate multi-family rental units are counted toward the moderate-income RHNA based on market rents of recently built multifamily housing, which tends to be affordable to moderate income households (see **Table 1E.2.2** and associated analysis below). Market rate rental or ownership townhomes and other ownership housing is counted as above moderate-income housing. Approved residential projects also include single family residential subdivisions that are under construction. **Table 1E-2.4** lists these subdivisions with the number of unbuilt lots counted toward the RHNA. These single-family lots are counted as above moderate-income housing. In total, there are 2,131 units in approved developments counted toward the RHNA. This includes 21 extremely low-, 87 very low-, and 188 low-income deed-restricted affordable units. It also includes 1,625 market rate apartment units inventoried as moderate-income and 1,625 above-moderate-income units. These approved residential developments and subdivisions are shown on **Figure 1E-2.2**.

Affordability of Market Rate Multi-family

Based on a review of rental listings at recently built apartments, it was determined that new market-rate apartments in Fresno are generally affordable to moderate-income households. **Table 1E-2.2** below compares affordable monthly rents for moderate-income households earning 100 percent and 120 percent of the area median income (AMI) with listed rents for recently-built market-rate complexes in the City. One-bedroom units are generally affordable to one- and two-person moderate income households earning 120 percent AMI. Two- and three-bedroom units are generally affordable to 2- and 3- person moderate-income households earning around 120 percent AMI. Two apartment complexes, Avalon Apartments and The Orchards Apartments Phase 2, offer 1-bedroom units that are within reach for 2-person moderate income households earning between 100 percent and 120 percent AMI.

Table 1E-2.2: Analysis of Market-Rate Rental Affordability

Income Level	Affordable Monthly Rent ¹			
	1-Person	2-Person	3-Person	4-Person
Moderate Income at 100% AMI	\$1,405	\$1,606	\$1,806	\$2,008
Moderate Income at 120% AMI	\$1,967	\$2,249	\$2,529	\$2,810
Apartment Complex (Year Built)	1-bedroom		2-bedroom	3-bedroom
Avalon Apartments (2022)	\$1570-\$1620		\$1925-\$1975	\$2,200
Brookside Villas (2019)	\$1,850		\$1975	N/A
The Orchards Apartments Phase 2 (2022)	\$1,595		\$1,895	N/A
Coronado Luxury Apartments (2023)	\$1950-\$2050		\$2200-\$2400	\$2,375

AMI = Area Median Income

¹ See Table 2-24, Fresno County Ability to Pay based on HCD Income Limits, 2022

Sources: City of Fresno and Ascent, May 2023.

<https://www.avalonfresno.com/floorplans>

https://rentgranville.com/estate_property/brookside-villas/

<https://www.theorchardshomes.com/>

<https://www.coronadofresno.com/floorplans>

SECTION 1E-2: SITES INVENTORY

This page intentionally left blank.

Table 1E-2.3 Planned or Approved Projects, City of Fresno, June 2023

ID	Project Name	APN(s)	Census Tract	Address	Tracking ID	Project Status	Units by Income Level					Total	Project Description
							ELI	VLI	LI	M	AM	Units	
P-1	Villa Baraca Apartments	40303051	55.07	1801 E Shepherd Ave	P22-04326	This project was submitted for entitlement review on November 7, 2022. Review by staff is in process.	0	0	0	191	0	191	191 one- and two- bedroom rental apartment units.
P-2	Chaudry Blackstone Center	42705133	50	4912 N Blackstone Ave	P19-02917 and B21-17053	This project was approved and received entitlements on April 27, 2020.	0	0	0	137	0	137	Horizontal mixed-use project with a 4-story apartment complex and two retail/office buildings. Rental studio, one-, two-, and three-bedroom apartment units. One existing building on the site was demolished in 2021 and four others will need to be demolished prior to development.
P-3	McKinley Avenue Retail and Residential Complex	44902013	20	2809 W Mckinley Ave	P19-04564	This project was approved and received entitlements on April 7, 2020.	0	0	0	0	6	6	Horizontal mixed-use with retail and rental townhomes
P-4	Step Up on 99	44923202	20	1240 N Crystal Ave 102	P21-02291, B23-05208, B23-05213, and B23-07481	This project was entitled in June 2021 and submitted for building permits in May 2023. Building permits are still under review as of June 30, 2023.	21	28	13	0	1	63	Hotel conversion to deed-restricted affordable units and one manager’s unit and construction of one new building. Fresno Housing Authority. Homekey and LIHTC funded FHA project; 21 units at 30% AMI, 8 units at 40% AMI, 20 units at 50% AMI, and 13 units at 60% AMI, and 1 manager’s unit at market rate
P-5	John Valentino Building	45920010	6.01	210 N H St	P19-01483	This project was approved and received entitlements on March 21, 2018.	0	0	0	10	0	10	Mixed-use commercial. 1st floor commercial office, 2 rental single room occupancies (SROs) on the first floor, and 8 rental SROs on the second floor
					PZ16-90000046								
P-6	Peach-Tulare Apartments	46309011	29.03	N/A	P19-06061	This project was approved and received entitlements on August 28, 2020 and June 6, 2021.	0	0	0	129	0	129	129 units of market rate rental two- and three-bedroom apartment units. House demolished on APN 4630057 under demolition permit B21-04991.
		46309028											
		46309057											
		46309059											
P-7	Maple Luxury Living Duplexes	47130228	13.04	2056 S Maple Ave	P20-01643	This project was approved and received entitlements on 10/29/2021.	0	0	0	0	23	23	23 units of luxury market rate duplexes.
					B21-02221 to 32								
P-8	Jensen-Maple Mixed-Use	48003060	12.02	4645 E Jensen Ave	P20-00636	This project was approved and received entitlements on March 5, 2021. Site grading and utility improvements are underway but building permits have not yet been issued.	0	0	0	150	0	150	Mixed-use commercial, light industrial, and 150 market rate multi-family. Four-story rental residential units and a day care center. Rental studio, one-, and two-bedroom apartment units
P-9	The Park	46828205T	1	829 Fulton St	P21-04764	This project was approved and received entitlements on December 27, 2021.	0	0	0	67	0	67	Mixed-use with ground floor commercial and three floors of 67 rental one-bedroom apartment units
		468282022T											
		468282023T											

ID	Project Name	APN(s)	Census Tract	Address	Tracking ID	Project Status	Units by Income Level					Total	Project Description
							ELI	VLI	LI	M	AM	Units	
P-10	Villa Di Abaldo	40353228	1	8715 N Chestnut Ave	P21-06232	This project was approved and received entitlements on May 11, 2023.	0	0	0	32	0	32	32 unit multi-family apartment complex with two-bedroom apartment units
P-11	The Palms at Alluvial	40450029	55.08	2820 E Alluvial Ave	P22-00795	This project was approved and received entitlements on December 2, 2022. Project is currently in plan check phase. Permits have not yet been issued as of June 30, 2023.	0	0	0	0	28	28	Gated duplex community - 13 duplexes with two- and three-bedroom units and 2 single family residential detached units (T-6402)
P-12	Bath Apartments	46202009	55.09	255 N Clovis Ave	P20-04549	This project was submitted for entitlement review on March 5, 2021, and approved on August 8, 2022.	0	0	0	108	0	108	108 market rate rental one-, two- and three-bedroom apartment units
P-13	DADA Lofts	46620528	30.04	1433 Broadway	P21-05557	This project was approved for entitlement on August 16, 2022 and an appeal request was made on October 24, 2022. Front and Rear Buildings were submitted for building permits on December 28 and 29, 2022 respectively). Application is still being processed.	0	0	0	31	6	37	Downtown Apartment Units. 31 studio flats, 3 lofts, and 3 two-story townhome rental units
P-14	Kings Canyon-Backer Mixed-Use	47008103	13.01	4648 E Kings Canyon Rd	P21-05694	This project was approved and received entitlements on July 1, 2022. Phase 1 Office building is under construction but building permit application for Phase 2 has not yet been submitted.	0	0	0	24	0	24	Phase 2 Mixed-use retail/commercial and multi-family. Mixed-use with commercial/retail and 4 rental apartment units on the ground floor and 20 rental apartment units on three floors above.
		47008104											
		47008105											
P-15	Mander Villa Apartment Complex	50504018	42.18	7018 W Barstow Ave	P21-04839	This project was submitted for entitlement on September 2, 2021, and approved on April 17, 2023.	0	0	0	48	0	48	48 market rate rental two-bedroom apartment units
P-16	Lincoln Park Apartments	50020027S	43.01	7056 Prospect Ave	P21-00989	Project submitted for entitlement on February 20, 2021, and was placed on hold on April 21, 2022. Applicant submitted for building plan check review in December 2022 and staff requested additional information. Waiting on resubmittal.	0	0	0	82	0	82	82 market rate rental two-bedroom apartment units
		50020028S											
		50020029S											
P-17	Starling Townhomes	31020103	58.05	3518 N Fowler Ave	P22-00985	This project was submitted for entitlement on March 18, 2022, and put on hold by staff on August 11, 2022.	0	0	0	0	145	145	Private gated multi-family townhouse community. Each home will have its own separate lot under a continuous shared roof

ID	Project Name	APN(s)	Census Tract	Address	Tracking ID	Project Status	Units by Income Level					Total	Project Description
							ELI	VLI	LI	M	AM	Units	
P-18	Latitudes at Armstrong	31025013	58.05	2594 N Armstrong Ave	P22-02376	This project was submitted for entitlement on June 20, 2022, and is still in review. Project requires a Cultural Resource Survey as part of Environmental Assessment to prior to Historic Preservation Review. Applicant submitted construction drawings to City for building plan check review on December 23, 2022, and is making corrections in preparation to resubmit to City.	0	0	0	64	0	64	64 market rate rental one-, two- and three-bedroom apartment units
P-19	Helm Tower Office and Lofts	46621204	1	1105 Fulton St	P22-01922	This project was submitted for entitlement on May 16, 2022, and is still in review.	0	0	0	99	0	99	Conversion of an existing vacant 10-story retail building into mixed-use retail and 99 units of market rate multi-unit residential. Mixed-use with retail on ground floor and floors 2 thru 10 converted into rental studio apartment units
P-20	Green Valley Apartments	47216201	14.07	717 S Adler Ave	P22-02697	This project was submitted for entitlement review on July 15, 2022, and approved on April 12, 2023.	0	0	0	8	0	8	8 units market rate multi-family rental three-bedroom apartment units
P-21	Elm Avenue Living	47902039	9.01	2410 S Elm Ave	P22-02848	This project was submitted for entitlement review on July 28, 2022, and deemed incomplete by staff on July 28, 2022. Waiting for resubmittal.	0	0	0	190	0	190	Horizontal mixed-use with 190 market rate rental studio, one-, two-, and three-bedroom apartment units and commercial
P-22	Majestic Palms Apartments	51203108	42.18	4879 N Bryan Ave S/A	P22-03852	This project was submitted for entitlement review on October 4, 2022, and is still in review.	0	0	0	144	0	144	144 market rate rental one-, two-, and three-bedroom apartment units and one manager's unit
P-23	Los Pueblos Apartments	57802013	55.04	10047 N Chestnut Ave S/A	P22-03749	This project was submitted for entitlement review on September 27, 2022, and deemed incomplete by staff on November 15, 2022. Waiting for resubmittal.	0	0	0	48	0	48	48 market rate rental one-, two-, and three-bedroom apartment units
P-24	Parkside Inn	44927056T	20	1429 W Olive Ave	P22-04444	This project was submitted for entitlement review on November 17, 2022, and approved on June 7, 2023.	0	0	38	0	1	39	Deed-restricted lower -income housing development by the Fresno Housing Authority. Hotel Conversion (27 units) and 12 new multi-family units. Specific levels of affordability is undetermined at the moment but will be affordable to lower-income. Rental studio, one-, two-, three-bedroom, and special needs apartment units and one manager's unit
P-25	Self-Help Enterprises 6 SFRs	47716201T	9.02	2304 S Walnut Ave	P22-00670	This project was approved and received entitlements on July 8, 2022.	0	0	6	0	0	6	Custom affordable deed-restricted single family residential (6 units) by Self Help Enterprises. Deed-restricted at 50% to 80% AMI, HOME and PLHA 30-year Declaration of Restrictions

ID	Project Name	APN(s)	Census Tract	Address	Tracking ID	Project Status	Units by Income Level					Total	Project Description
							ELI	VLI	LI	M	AM	Units	
P-26	San Joaquin Hotel	42504139	46.02	1309 W Shaw Ave	N/A	This project was submitted for entitlement review on December 20, 2022. Review by staff has not been completed yet.	0	59	0	0	0	59	Hotel conversion to dwelling units (69 units total, 24 units for chronic homelessness and 35 for youth). Funded by Project Homekey. 10 ground floor units have been entitled and completed. Remaining 59 units have not yet been completed.
P-27	Self-Help Enterprises 11 SFRs	47714531T	9.02	84 E Geary St	P22-00671	This project was approved and received entitlements on June 20, 2022.	0	0	11	0	0	11	Custom affordable deed-restricted single family residential (11 units) by Self Help Enterprises. Deed-restricted at 50% to 80% AMI, HOME and PLHA 30-year Declaration of Restrictions
P-28	Audubon Park Apartments	40257008	44.11	555 W Audubon Dr	P19-04137	This project was approved and received entitlements on February 12, 2020.	0	0	0	63	0	63	Expansion of existing Audubon Park Apartments to add an additional 63 units of market rate rental studio, one-, two-bedroom apartment units with underground parking garage
		40257009											
P-29	Sarah's Court	31310124	14.11	200 N Salma Ave	B22-09529 P21-00561	This two-phase 240 affordable unit project was approved and received entitlements on August 30, 2022. Building Permits were issued on January 5, 2023, for 120 units under Phase 1. The 120 units for Phase 2 have not been submitted for building permits.	0	0	120	0	0	120	Part of Fancher Creek Town Center. 240 multi-family deed-restricted affordable units, with Phase 1 (120 units being built by June 2024) and Phase 2 (120 units). Funded by LIHTC and HOME funds.
Total							21	87	188	1,625	210	2,131	

APN = Accessor's Parcel Number, N/A = Not Available, DU = Dwelling Units, ELI = Extremely-low Income, VLI = Very-low Income, LI = Low-income, M = Moderate-income, AM = Above-moderate Income

Source: City of Fresno and Ascent, June 2023

**Table 1E-2.4 Vacant Land with Final Subdivision Maps Under Construction,
City of Fresno, June 2023**

Map Number	Recorded Year	Number of Single-Family Lots	Number of Permits Issued Prior to June 18, 2023	Number of Unbuilt Single Family Lots Counted in 6 th Cycle	Income Category
5388	2023	42	16	26	Above Moderate
6139	2017	102	92	10	Above Moderate
6162	2021	83	26	57	Above Moderate
6201	2022	97	0	97	Above Moderate
6224	2021	349	86	263	Above Moderate
6238	2023	47	34	13	Above Moderate
6258	2021	98	87	11	Above Moderate
6285	2021	181	165	16	Above Moderate
6295	2021	110	71	39	Above Moderate
6299	2023	218	56	162	Above Moderate
6308	2023	209	34	175	Above Moderate
6336	2022	72	26	46	Above Moderate
6400	2023	72	20	52	Above Moderate
Total		1,680	713	967	

Source: City of Fresno, June 2023

Sites Inventory

State law requires that jurisdictions demonstrate in the Housing Element that the land inventory is adequate to accommodate that jurisdiction's share of the region's projected growth (RHNA).

Fresno has many vacant residential development opportunities along with underutilized non-vacant sites with redevelopment potential with sufficient capacity to meet and exceed the identified housing need for 2023-2031. The detailed sites inventory is contained in Section 1E-7 (Detailed Sites Inventory Tables), **Table 1E-7.1** and **Table 1E-7.2**. The opportunities shown in this inventory consist of vacant and non-vacant land in residential, mixed-use sites, and commercial districts that allow residential development. No identified constraints on these sites would prevent development or reuse during the Housing Element period.

Methodology

The following is a description of the methodology used to estimate housing unit capacity on vacant and non-vacant sites within Fresno and to classify sites by income level.

Income Assumptions

Density can be a critical factor in the development of affordable lower-income housing. Higher density development can lower per-unit land cost and facilitate construction in an economy of scale. The following describes the assumptions used to determine the inventoried income categories and the realistic buildout capacity for each site.

Lower-Income Sites

State law (Government Code Section 65583.2(c)(3)) establishes a “default density standard” of 30 units per acre for Fresno, which is categorized as a metropolitan jurisdiction because the population exceeds 100,000. This is the density that is “deemed appropriate” in State law to accommodate the City’s lower-income RHNA. Most zoning districts in Fresno allow for this density; however, many of these zones use floor area ratio (FAR) and/or height to regulate the maximum building envelope rather than a residential density standard.

To accelerate housing production in infill areas the City adopted amendments to remove maximum density limitations in the Mixed Use Districts, to modify the restriction that prohibits ground floor residential uses in mixed-use, and to allow ministerial approval of multi-family residential uses within the Priority Areas for Development. The City performed an analysis to determine the following maximum achievable densities under the FAR, height, setback, and other development standards for the mixed use zoning districts:

- CMS (Commercial Main Street): 48 units per acre
- CMX (Corridor/Center Mixed Use): 75 units per acre
- CR (Commercial – Regional): 80 units per acre
- NMX (Neighborhood Mixed Use): 64 units per acre
- RMX (Regional Mixed Use): 90 units per acre

The Downtown Development Code establishes unlimited densities for the three Downtown Districts (Downtown Core (DTC), Downtown General (DTG), and Downtown Neighborhood (DTN)) as well as the Apartment House (AH) Overlay zone. To determine achievable densities in the Downtown the City analyzed development trends of residential projects since 2008. The average number of units per floor for projects in Downtown Fresno was 18.9 units per floor. Multiplying that average by the allowed number of stories for Downtown Districts and the AH overlay, the City determined the following potential densities for these zones:

- DTC (Downtown Core): 283 units per acre (15 stories)
- DTG (Downtown General): 189 units per acre (10 stories)
- DTN (Downtown Neighborhood): 113 units per acre (6 stories)
- DTN-AH (Apartment House) Overlay: 57 units per acre (3 stories)

Based on the density analysis of mixed use and Downtown Districts, it was determined that the following zoning districts in Fresno allow at least 30 units per acre:

- RM-2 (Residential Multi-Family, Urban Neighborhood): 16-30 units per acre
- RM-3 (Residential Multi-Family, High Density): 30-45 units per acre
- DTC (Downtown Core): No density or FAR limits, 190 foot height limit
- DTG (Downtown General): No density or FAR limits, 140 foot height limit
- DTN (Downtown Neighborhood): No density or FAR limits, 90 foot height limit
- AH (Apartment House) Overlay: No density or FAR limits, 35 foot height limit
- NMX (Neighborhood Mixed Use): min. density 12 units/acre, no max. density, max. FAR 1.5
- CMX (Corridor/Center Mixed Use): min. density 16 units/acre, no max. density, max. FAR 1.5 (note: General Plan requires a minimum 40 percent residential use)
- RMX (Regional Mixed Use): min. density 30 units/acre, no max. density, max. FAR 2.0 (note: General Plan requires a minimum 30 percent residential use)
- CMS (Commercial - Main Street): no density limit, max. FAR 1.0
- CR (Commercial – Regional): no density limit, max. FAR 1.0

Sites larger than 0.5 acres and within a zoning district listed above were included in the inventory as meeting the lower-income RHNA, except as described below.

Moderate-Income Sites

Zoning districts that allow multi-family residential at densities less than 30 units per acre are assumed to accommodate the moderate-income RHNA. In Fresno, this includes two zoning districts:

- RM-1 (Residential Multi-family, Medium High Density), which allows for multi-family at a density of 12-16 units per acre; and
- RM-MH (Mobile Home Park), which allows for the development of mobile home parks at a density of 12-16 units per acre.

Above Moderate-Income Sites

Zoning districts that allow primarily single-family housing are counted in the above moderate-income inventory. This includes the following zoning districts:

- RE (Residential Estate): up to 0.15 units/acre
- RS-1 (Residential Single-family, Extremely Low Density): up to 1.0 unit/acre
- RS-2 (Residential Single-family, Very Low Density): up to 2.5 units/acre
- RS-3 (Residential Single-family, Low Density): up to 3.5 units/acre
- RS-4 (Residential Single-family, Medium Low Density): 3.5-6.0 units/acre
- RS-5 (Residential Single-family, Medium Density): 5.0-12.0 units/acre

In addition, sites smaller than 0.5 acres with the zoning districts listed above as meeting the “default density” for lower-income sites are counted in the above moderate-income sites inventory, assuming that these sites are too small to accommodate subsidized lower-income developments.

While the inventory assumes single family homes on these sites, it is important to note that many of these zones allow a broader variety of housing types including duplexes, Senate Bill (SB) 9 lot splits, and Accessory Dwelling Units (ADUs).

Realistic Capacity

Government Code Section 65583.2(c) requires, as part of the analysis of available sites, a local government to calculate the projected residential development capacity of the sites identified in the housing element that can realistically be achieved. The housing element must describe the methodology used to make this calculation. Jurisdictions have two options to make this calculation: 1) use the minimum densities, or 2) use a realistic density based on typical densities of other residential developments at similar affordability levels and other adjustment factors to account for land use controls and infrastructure availability.

Capacity Assumptions on Residential Districts

In order to develop assumptions of realistic density for each of the zones where housing is an allowed use, City staff reviewed the density of recently approved and built residential projects from 2018 to 2020. **Table 1E-2.5** outlines density assumptions by zone. A separate methodology, which is described below, was used to determine realistic density assumptions for the mixed use zones to reflect the recent (2022) amendments to remove maximum density limitations.

The realistic residential development potential of vacant and non-vacant sites has been assumed to be 80 percent of the maximum permitted density for Residential Single Family (RS) and Residential Multi Family (RM) Districts. As shown below in **Table 1E-2.5**, project examples from 2018-2020 in the RS and RM Districts varied in range, sometimes exceeding the maximum allowed densities and other times not meeting the minimum. However, the dwelling unit/acre average generally falls within the 80 percent of maximum allowed density assumed, with the exception of the RM-2 district where an assumption of 70 percent of maximum density is assumed. There is one site in the vacant inventory that is zoned Mobile Home Park (RM-MH). Because there are not any recent examples of mobile home park developments, the realistic density of 8.5 units per acre was set based on the average density of surrounding mobile home parks.

Table 1E-2.5 Density Assumptions for Residential Districts

Zone District	Min. Density DU/ Acre	Max Density DU/ Acre	Project Examples (2018-2020)				Density Assumptions		
			Number	DU/Acre Average	Actual Percent of Max	DU/Acre Range	Assumed Percent of Max	Realistic Density DU/Acre	Affordability Level
Residential Single Family (RS) Districts									
RE	N/A	0.2	N/A	N/A	N/A	N/A	80%	0.1	Above Moderate
RS-1	N/A	1.0	N/A	N/A	N/A	N/A	80%	0.8	Above Moderate
RS-2	N/A	2.5	N/A	N/A	N/A	N/A	80%	2	Above Moderate
RS-3	N/A	3.5	5	3.6	100%	2-6	80%	2.8	Above Moderate
RS-4	N/A	6.0	19	5.5	92%	4-9	80%	4.8	Above Moderate
RS-5	N/A	12.0	43	9.1	76%	4-26	80%	9.6	Above Moderate
Residential Multi-Family (RM) Districts									
RM-1	12	16.0	20	13.6	85%	4-21	80%	12.8	Moderate
RM-2	16	30.0	9	20.0	67%	14-30	70%	24	Very Low/Low (> 0.5 acre), Moderate (< 0.5 acre)
RM-3	30	45.0	2	34.5	77%	25-44	80%	30	Very Low/Low (> 0.5 acre), Moderate (< 0.5 acre)
Other									
RM-MH	12	16.0	0	N/A	N/A	N/A	N/A	8.5	Moderate

N/A = Not Applicable, RE = Residential Estate, RS-1 = Residential Single-Family, Extremely Low Density, RS-2 = Residential Single-family, Very Low Density, RS-3 = Residential Single-family, Low Density, RS-4 = Residential Single-family, Medium Low Density, RS-5 = Residential Single-family, Medium Density, RM-1 = Residential Multi-family, Medium High Density, RM-2 = Residential Multi-Family, Urban Neighborhood, RM-3 = Residential Multi-Family, High Density, RM-MH = Mobile Home Park

Source: City of Fresno and Ascent, June 2023

Capacity Assumptions on Mixed Use Sites

To accelerate housing production in infill areas, the City adopted amendments to remove maximum density limitations in the Mixed Use Districts, to modify the restriction that prohibits ground floor residential uses in mixed-use, and to allow ministerial approval of multi-family residential uses within the Priority Areas for Development. The City performed an analysis to determine the following maximum achievable densities under the FAR, height, setback, and other development standards for the mixed use zoning districts.

Commercial and Mixed Use Zones

As described above, in 2022 the City modified standards in the commercial and mixed use zones to facilitate higher residential densities. One of the key changes was to remove the maximum residential density and instead rely on FAR and other form-based standards. As part of this effort, the City created conceptual sites plans to determine reasonable densities under these new form-based standards. The conceptual plans reflected required commercial components. The anticipated densities were significantly higher than what had been previously allowed in the commercial and mixed use zones. Because the zoning amendment is so recent, there are only a few projects that have been submitted or approved under the new standards. However, given the significant increase in allowed density and the minimum residential requirements for several of the mixed use zones (described above), it is realistic to assume development in these mixed use zones will be at much higher densities. The sites inventory relies on conservative assumptions of 50 percent of the identified reasonable density in commercial and mixed use zones, as shown in **Table 1E-2.6**. Mixed-use sites account for 42 percent of all residential capacity identified, including 73 percent of lower-income housing capacity.

The development applications that have been submitted so far under the new mixed use zoning standards demonstrate the market feasibility of increased densities in these zones. For example, the City received an application in May 2023 for a fourplex on a 0.15-acre site zoned NMX, which equals a density of 27 units per acre. This is only slightly less than the assumed realistic density of 32 units per acre. The City received a development application for an 86-unit multifamily apartment complex on a 2.3-acre CMX site, which equals a density of 37.2 units per acre. This reflects the realistic density assumed for other CMX-zoned sites in the inventory.

Table 1E-2.6 Density Assumptions for Mixed Use Zones

Zone District	Zone District Name	Min. Density DU/ Acre	Calculated “Reasonable” Density (DU/ Acre)	Density Assumptions	
				Assumed Percent of Max. Density	Realistic Density (DU/Acre)
NMX	Neighborhood Mixed Use	12	64	50%	32.0
CMX	Corridor/Center Mixed Use	16	75	50%	37.5
RMX	Regional Mixed Use	30	90	50%	45.0
CMS	Commercial – Main Street	N/A	48	50%	24.0
CR	Commercial – Regional	N/A	80	50%	40.0

Source: City of Fresno and Ascent, June 2023

Recent development trends in Fresno reflect a high demand for residential development, which has resulted in developments that emphasize residential development over exclusively non-residential developments. Most mixed-use projects that have been approved or are in the development process are primarily residential, with just enough ground-floor retail to occupy the ground floor. Even with the provision of ground-floor commercial space, most of these developments were able to achieve or exceed the previously established maximum allowable residential densities, further demonstrating the strength of residential development over commercial development in Fresno. Staff anticipates that this trend will continue, and land zoned for mixed use will achieve residential densities at or above the previously maximum allowed.

Downtown Zoning Districts

Downtown sites account for 8 percent of all residential capacity identified, including 8 percent of the lower-income housing capacity. As described above, the Zoning Code establishes unlimited densities for the three Downtown Districts (Downtown Core (DTC), Downtown General (DTG), and Downtown Neighborhood (DTN)) as well as the Apartment House (-AH) Overlay zone. To determine achievable densities in the Downtown the City analyzed development trends of residential projects since 2008. The average number of units per floor for projects in Downtown Fresno was 18.9 units per floor. Multiplying that average by the allowed number of stories for Downtown Districts, the City determined the following potential densities for these zones:

- DTC (Downtown Core): 283 units per acre (Maximum 15 stories)
- DTG (Downtown General): 189 units per acre (Maximum 10 stories)
- DTN (Downtown Neighborhood): 113 units per acre (Maximum 6 stories)
- DTN-AH (Apartment House) Overlay: 57 units per acre (Maximum 3 stories)

However, recent development projects have not been built at the maximum heights allowed in the downtown zones. Instead, developments in the DTC zone ranged from 4-11 stories; developments in the DTN zone ranged from 2-3 stories; and developments in the DTN-AH zone were typically 2 stories. Looking at actual built and approved projects in the downtown zones during the 2018-2020 timeframe shows densities closer to a range of 65-94 units per acre, depending on the zone. The realistic densities used in the sites inventory analysis are based on actual built densities for projects approved in 2018-2020 unless otherwise noted in Table 1E-2.7.

Table 1E-2.7 Density Assumptions for Downtown Districts

Zone District	Zone District Name	Maximum Number of Stories	Project Examples (2018-2020)			Realistic Density DU/Acre
			Number	DU/Acre Average	DU/Acre Range	
Downtown Districts						
DTC	Downtown Core	15	2	88.3	86-91	90
DTG*	Downtown General	10	N/A	N/A	N/A	85
DTN	Downtown Neighborhood	6	3	79.2	65-94	80
DTN-AH**	Apartment House Overlay	3	3	32	17-47	32

*There were no projects in the DTG zone. The realistic density is calculated as an average between the DTC and DTN realistic densities since the DTG zone allows 10 stories of development, which is halfway between the 15 allowed in the DTC and the 6 allowed in the DNT zone.

**There were no projects in the DTN-AH zone during the 2018-2020 timeframe. The density analysis is based on development projects from 2008-2013 as described in the previous housing element.

Source: City of Fresno and Ascent, June 2023.

Non-Vacant Sites

State law allows jurisdictions to rely on non-vacant and underutilized sites to accommodate the RHNA. However, non-vacant sites can present challenges for residential redevelopment and must therefore be analyzed closely to determine suitability. Jurisdictions must consider the extent to which existing uses may constitute an impediment to additional residential development, past experiences converting existing uses to higher density residential development, lease or contract requirements limiting residential redevelopment, development trends, market conditions, and regulatory or other incentives.

Jurisdictions that rely on non-vacant sites to accommodate more than 50 percent of the lower-income RHNA must include substantial evidence that the existing use on each non-vacant site in the inventory will not create an impediment to development during the planning period (Government Code Section 65583.2(g)(2)). After accounting for capacity in approved projects, on vacant sites, and projected accessory dwelling units (ADUs), the sites inventory relies on non-vacant sites to meet only 18 percent of the lower-income RHNA. The non-vacant sites included in this Housing Element sites inventory have been vetted through a site-by-site analysis to only include sites deemed to have a great potential for redevelopment during the planning period. The sites generally fall into the following categories:

- A. Agricultural uses planned for residential.** There are several hundred acres of agricultural land, mostly on the periphery of city limits, that have been annexed into the city and zoned for residential development. Many of these sites have approved tentative subdivision maps and are planned for residential development in the short-term. Several of the sites are fallowed farm fields that are no longer actively farmed, and several are immediately adjacent to recently built residential subdivisions. The City reviewed the initial list of non-vacant sites with agricultural uses and removed sites with active agricultural uses, such as vineyards or orchards, or farms owned and operated by active farmers that seemed likely to continue operations during the planning period. Examples of non-vacant sites with agricultural uses are shown below (A1 and A2).
- B. Largely vacant residential land.** A few of the non-vacant sites are large and mostly vacant parcels with a single house that are planned for development at much higher densities. Many of these sites have a tentative subdivision map and are adjacent to other existing subdivisions. It is common in Fresno for the existing home to be demolished to make way for new residential subdivision development. The City estimated that about 25 percent of the time an existing home will remain and be identified as a remainder lot in the tract map. Examples of non-vacant sites in this category are shown below (B1 and B2).
- C. Mostly vacant land with paving or minor improvements.** Several sites would be considered vacant land by most standards, but because there are minor improvements or remnant paving from prior uses, they are considered non-vacant by HCD standards. Examples of non-vacant sites in this category are shown below (C1 and C2).
- D. Existing non-residential uses on large lots with infill potential.** There are several non-vacant sites with existing non-residential uses that only cover a small portion of the site. In many cases the parcels are large enough for the existing uses to remain and the undeveloped portion of the site to be developed with housing at high densities allowed under the mixed use or downtown zoning districts (see Example D1 below). In other cases, the existing non-residential use is marginal and would likely be demolished and replaced with residential or mixed use (see Example D2 below).
- E. Parking lots.** The initial list of non-vacant sites included several dozen parking lots, mostly in the downtown area that were associated with existing commercial or office uses, places of assembly, or were standalone paid parking areas. While all of these parking lots provide opportunity for infill development downtown, the City was selective with which parking lots were included in the Housing Element inventory given the continued reliance on parking in the short-term. Only about half of the initial list of parking lots are included in the inventory. Parking lots that were significantly underutilized, deteriorating, or abandoned were included, as well as parking lots owned or leased by state or local jurisdictions that were not in heavy use. Examples E1 and E2 below demonstrate typical sites that fit within this category.

SECTION 1E-2: SITES INVENTORY

Example A1: Agricultural use with residential subdivision map



Example A2: Fallowed agricultural field

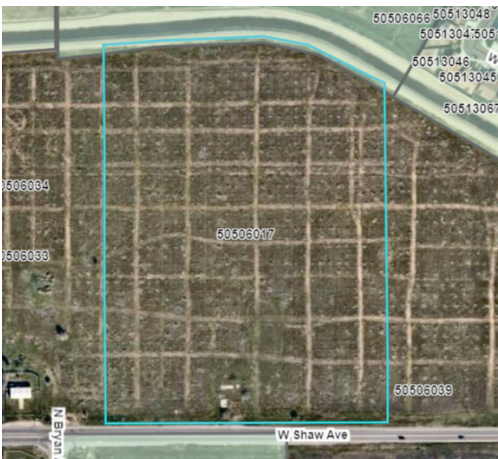

Example B1: Largely vacant residential land with tentative subdivision map



Example B2: Largely vacant residential land adjacent to other residential



Example C1: Mostly vacant land with paving and vehicle access



Example C2: Mostly vacant City-owned land with minor improvements



SECTION 1E-2: SITES INVENTORY

Example D1: Commercial strip center on large lot with infill potential

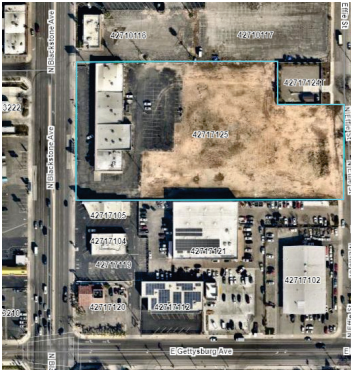

Example D2: Commercial building on corner lot with infill potential

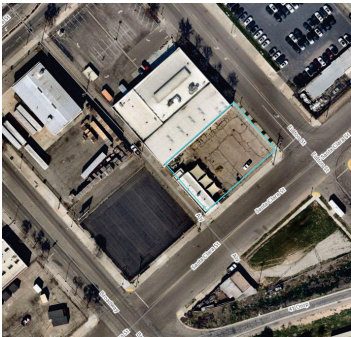

Example E1: Overflow parking lot for adjacent church

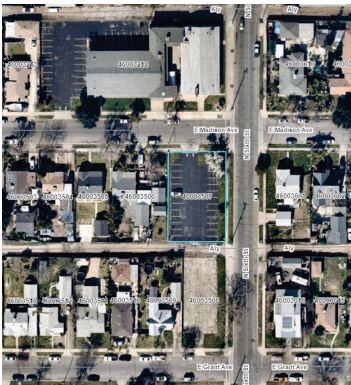

Example E2: Parking lot, not in use

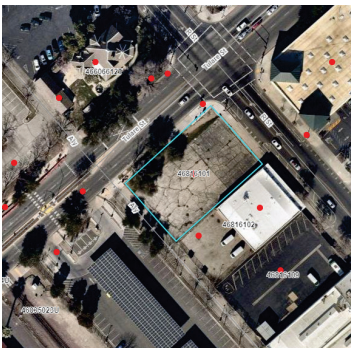

Suitability of Large Sites

There are 12 vacant sites and 13 non-vacant sites included in the lower-income inventory that are larger than 10 acres. While the allowable density on these sites exceeds the default density of 30 units per acre, qualifying them as lower-income sites, the size and sheer number of units allowed make it more likely that they would be further subdivided and/or built with a mix of housing types at various income levels. Several assumptions are applied to large sites to reflect more realistic assumptions for the mix of incomes that could be accommodated on the sites.

Most of these large sites are in the West Area Neighborhood Specific Plan (WANSP) boundary, west of Highway 99. The City is in the process of developing a Specific Plan for the future growth and development in this area. The Draft Specific Plan calls for land use changes; however, because it is not yet adopted, the Public Review Draft Housing Element reflects the currently adopted land use designations. Once the Specific Plan has been adopted, the Draft Housing Element will be updated to reflect the new designations. There is a significant amount of developable land in the area, so many of the sites in the inventory are within the plan area boundary. Because the area has been and continues to transition from agriculture to urban development, many of the sites are larger in size than sites in other parts of the city.

Most of the large sites in the WANSP area are located along the Shaw Avenue Corridor in an area referred to as the West Shaw Avenue Town Center. Assumptions for the Town Center parcels are described in more detail below.

One of the two large vacant sites outside of the WANSP boundary is owned by the Fresno Housing Authority (Site 1129/1130). This is an 11.3-acre split zoned parcel with a 6.10-acre portion of the site zoned RM-2. It is realistic to assume that this RM-2 site will be developed with 100 percent affordable housing given ownership by the Housing Authority (see **Table 1E-2.8** below).

There is one other large vacant RM-2 site (Site 988) and four large non-vacant RM-2 sites outside of the Town Center (Sites 808, 979, 1076, and 1223). The large vacant RM-2 site is a 14.5-acre vacant parcel on West Dakota Avenue (Site 988), and the non-vacant RM-2 sites include an 18.8-acre parcel currently in agricultural use on South Walnut Avenue (Site 1223), an 18.4-acre parcel on West Whites Bridge Avenue also currently in agricultural use (Site 1076), an 11.92-acre parcel on N Bryan Ave at Bullard Ave currently in agricultural use (Site 808), and a 28.37-acre parcel split-zoned parcel of which 22.57 acres is zoned RM-2 (Site 979). There is also one large non-vacant site zoned RM-3 (Site 853) at 6277 W Shaw Ave that is currently in agricultural use. The sites inventory applies an assumption of 50 percent lower-income, 25 percent moderate-income, and 25 percent above moderate-income housing on these six parcels (see **Table 1E-2.8** below).

The last parcel in **Table 1E.2-8** is a 10.6-acre parcel zoned RMX (APN 417-34-223) on the corner of West Shaw Avenue and Blackstone Avenue. There are two small retail uses on the site, including a restaurant and an eyeglass store, as well as a residence that collectively cover about half of the site. The sites inventory assumes only 60 percent of the site is developed with residential infill housing and the remaining 40 percent remains occupied by existing uses.

In total, the inventory assumes 2,921 units on the eight large sites shown in **Table 1E-2.8**, including 1,523 lower-income units, 699 moderate income-units, and 699 above moderate-income units.

West Shaw Avenue Town Center

One of the areas with the greatest amount of future housing potential is the West Shaw Avenue Town Center, which is envisioned in the General Plan to be developed as a high-density, urban mixed-use corridor supported by enhanced transit-service. There are 31 sites in the West Shaw Avenue Town Center mostly designated for mixed use development; 14 sites are larger than 10 acres and are considered “large sites.” Because all of the sites are concentrated in one area, the assumptions described below are applied to all sites within the Town Center, not just large sites.

While the Draft Specific Plan does not call for any specific phasing of the Town Center, given the scale of the Town Center, it is expected that it will develop over a longer timeframe than the 8-year housing element planning period. Also, given the large size of the mixed use sites and the lack of existing retail in the area, it is anticipated that there will be a greater percentage of commercial uses compared to the smaller, infill parcels located on mixed use corridors where there is already a significant amount of existing retail. To reflect this, the sites inventory applies the following assumptions to both small and large sites in the West Shaw Avenue Town Center:

- **Mix of uses.** Sites designated mixed-use in the Town Center are assumed to have 60 percent residential and 40 percent commercial. This is slightly higher than the 30-40 percent residential that is required in the mixed use designations. This assumption for the mix of uses is layered on top of the 50 percent realistic density assumptions applied to the site, which already accounted for a portion of the site developing as commercial.
- **Mix of incomes.** Sites in the Town Center that allow 30 units per acre and qualify as “lower-income sites” are counted as 50 percent lower-income, 25 percent moderate-income, and 25 percent above moderate-income to reflect a vision of a variety of housing types and to avoid a concentration of lower-income units on large sites. This applies to sites designated CMX, RMX, and RM-2. The parcel designated RM-1 is assumed to be above moderate-income. While the allowed density would qualify the site to be counted as moderate-income, the site is included in the above moderate-income inventory to avoid an over concentration of sites in the lower- and moderate-income categories and to help comply with AB 725 (see discussion below).
- **Development phasing.** Only 50 percent of the capacity of the sites in the Town Center is counted in the sites inventory to reflect an assumption that about half of the area could build out during the Housing Element planning period. Rather than selecting which parcels to include and which to exclude, the 50 percent capacity assumption is applied to all sites in the Town Center. This means that what is shown as the total capacity for each individual site is significantly less than the actual realistic capacity for the site.

Figure 1E-2.1 shows the sites within the West Shaw Avenue Town Center and **Table 1E-2.9** summarizes the inventoried capacity by land use designation. In total, there are 3,484 units counted in the sites inventory in this area, including 1,703 lower-income, 848 moderate-income, and 933 above moderate-income units.

To help achieve the assumptions used in the sites inventory, the Housing Element includes an implementation program to help facilitate the subdivision of large sites into parcels that are more appropriately sized for affordable housing.

Table 1E-2.8 Large Sites (Excluding West Shaw Avenue Town Center)

Site ID	APN	Parcel Size (Acres)	Zone	Location/ Site Description	Lower-Income Units	Moderate - Income Units	Above-Moderate Units	Total Inventoried Units	Assumptions	Existing Use
Vacant Large Sites										
988	511-02-301	14.57	RM-2	5677 W Dakota Ave (Housing Authority site)	153	76	76	305	50% Lower, 25% Mod, 25% Above Mod	Vacant
1129/1130	477-04-075ST	11.30 (split-zoned); 6.10-acres zoned RM-2	RM-2	901 W Atchison Ct. (Housing Authority site)	128	-	-	128	100% lower-income	Vacant
Non-Vacant Large Sites										
127	417-34-223	10.65	RMX	Corner of Blackstone and Shaw (20 W Shaw Ave)	144	72	72	288	60% Res, 40% Com 50% Lower, 25% Mod, 25% Above Mod	Assortment of uses, portion of site is vacant
808	505-08-042S	11.92	RM-2	N Bryan Ave at Bullard Ave	125	63	63	251	50% Lower, 25% Mod, 25% Above Mod	Agriculture
853	512-03-203	19.23	RM-3	6277 W Shaw Ave	346	173	173	692	50% Lower, 25% Mod, 25% Above Mod	Agriculture, canal through middle of parcel
979	512-04-317S (28.37-acre parcel with split zoning)	22.57-acre portion	RM-2	Corner of W Ashlan Ave & N Grantland Ave	237	119	119	475	50% Lower, 25% Mod, 25% Above Mod	Agriculture

SECTION 1E-2: SITES INVENTORY

Site ID	APN	Parcel Size (Acres)	Zone	Location/ Site Description	Lower-Income Units	Moderate - Income Units	Above-Moderate Units	Total Inventoried Units	Assumptions	Existing Use
1076	326-10-076	18.38	RM-2	3555 W Whites Bridge Ave	193	97	97	387	50% Lower, 25% Mod, 25% Above Mod	Agriculture
1223	328-08-001S	18.80	RM-2	2867 S Walnut Ave	197	99	99	395	50% Lower, 25% Mod, 25% Above Mod	Agriculture
TOTAL					1,523	699	699	2,921		

Source: City of Fresno and Ascent, June 2023.

Table 1E-2.9 West Shaw Avenue Town Center Sites

Site ID	APN	Total Parcel Size (Acres)	Zoning	Location/Site Description	Lower-Income Units	Moderate-Income Units	Above-Moderate Units	Total Units	Assumptions	Existing Use
Vacant Sites										
768	506-13-039	10.48	RM-2	Near W Sierra Ave & N Vista Ave	56	27	27	110	50% Likelihood, 50% Lower, 25% Mod, 25% Above-Mod	Vacant
780	504-09-209	13.1	RM-2	N Hayes Ave near W Herndon Ave	69	34	34	137	50% Likelihood, 50% Lower, 25% Mod, 25% Above-Mod	Vacant
816	505-06-008 (38.33 acre parcel, split zoning)	13.25 portion	RM-1	6785 W Barstow Ave	-	-	85	85	50% Likelihood 100% Above-Mod	Vacant
817		16.98 portion	CMX		96	48	48	192	50% Likelihood 60% Res, 40% Com	

Site ID	APN	Total Parcel Size (Acres)	Zoning	Location/Site Description	Lower-Income Units	Moderate-Income Units	Above-Moderate Units	Total Units	Assumptions	Existing Use
818		7.80 portion	CMX		44	22	22	88	50% Lower, 25% Mod, 25% Above-Mod	
819	505-06-074	24.73	RM-2	W Scott Ave near W Barstow Ave and End of N Ensenada Ave (consolidated sites)	128	64	64	256	50% Likelihood 50% Lower, 25% Mod, 25% Above-Mod	Vacant
	505-06-066	1.33								
820	505-06-070	0.45								
826	505-06-024	3.72	CMX	6130 W Shaw Ave	19	9	9	37	50% Likelihood 60% Res, 40% Com 50% Lower, 25% Mod, 25% Above-Mod	Vacant
827	505-06-068	5.55	CMX	6010 W Shaw Ave	29	14	14	57	50% Likelihood 60% Res, 40% Com 50% Lower, 25% Mod, 25% Above-Mod	Vacant
828	505-06-067	9.47	CMX	End of W Keats Ave	52	26	26	104	50% Likelihood 60% Res, 40% Com 50% Lower, 25% Mod, 25% Above-Mod	Vacant
830	508-03-025	13.27	RMX	N Island Waterpark Dr at canal	90	45	45	180	50% Likelihood 60% Res, 40% Com 50% Lower, 25% Mod, 25% Above-Mod	Vacant
831	508-03-004	4.17	RMX	5708 W Shaw Ave	38	19	19	76	50% Likelihood 60% Res, 40% Com 50% Lower, 25% Mod, 25% Above-Mod	Vacant

SECTION 1E-2: SITES INVENTORY

Site ID	APN	Total Parcel Size (Acres)	Zoning	Location/Site Description	Lower-Income Units	Moderate-Income Units	Above-Moderate Units	Total Units	Assumptions	Existing Use
2315	508-03-014	22.38	CMX	North of W Shaw Ave, south of Island Waterpark	126	63	63	252	50% Likelihood 60% Res, 40% Com 50% Lower, 25% Mod, 25% Above-Mod	Vacant
2316	508-03-026	7.23	RMX	North of W Shaw Ave, south of Island Waterpark	49	24	24	97	50% Likelihood 60% Res, 40% Com 50% Lower, 25% Mod, 25% Above-Mod	Vacant
2317	508-03-005	11.16	RMX	N Lola Ave at W Shaw Ave	75	38	38	151	50% Likelihood 60% Res, 40% Com 50% Lower, 25% Mod, 25% Above-Mod	Vacant
Non-Vacant Sites										
821	505-06-007	30.43	RMX	5326 N Grantland Ave	193	97	97	387	50% Likelihood 60% Res, 40% Com 50% Lower, 25% Mod, 25% Above-Mod	Agriculture
822	505-06-033	2.30	CMX	North of W Shaw Ave and N Bryan Ave intersection	13	6	6	25	50% Likelihood 60% Res, 40% Com 50% Lower, 25% Mod, 25% Above-Mod	Agriculture
823	505-06-020	2.84	RMX	6824 W Shaw Ave	21	10	10	41	50% Likelihood 60% Res, 40% Com 50% Lower, 25% Mod, 25% Above-Mod	Residence and trucking

Site ID	APN	Total Parcel Size (Acres)	Zoning	Location/Site Description	Lower-Income Units	Moderate-Income Units	Above-Moderate Units	Total Units	Assumptions	Existing Use
824	505-06-076	16.52	RMX	6730 W Shaw Ave	111	56	56	223	50% Likelihood 60% Res, 40% Com 50% Lower, 25% Mod, 25% Above-Mod	Agriculture and residence
825	50-506-016S (19.09 acre parcel, split zoning)	14.93 portion	RMX	W Shaw Ave east of N Grantland Ave	101	50	50	201	50% Likelihood 60% Res, 40% Com 50% Lower, 25% Mod, 25% Above-Mod	Agriculture
2440		4.20 portion	CMX		24	12	12	48		
829	508-03-027	3.62	RMX	N Island Waterpark Dr	24	12	12	48	50% Likelihood 60% Res, 40% Com 50% Lower, 25% Mod, 25% Above-Mod	Part of parcel vacant
2430	505-06-041	2.31	CMX	6556 W Shaw Ave	13	7	7	27	50% Likelihood 60% Res, 40% Com 50% Lower, 25% Mod, 25% Above-Mod	Agriculture
2431	505-06-042	2.12	CMX	W Shaw Ave north of intersection with N Bryan Ave	12	6	6	24	50% Likelihood 60% Res, 40% Com 50% Lower, 25% Mod, 25% Above-Mod	Agriculture
2432	505-06-034	11	CMX	6518 W Shaw Ave	62	31	31	124	50% Likelihood 60% Res, 40% Com 50% Lower, 25% Mod, 25% Above-Mod	Agriculture and residence
2433	505-06-036	2.34	RMX	North of W Shaw Ave & N Grantland Ave intersection	16	8	8	32	50% Likelihood 60% Res, 40% Com 50% Lower, 25% Mod, 25% Above-Mod	Agriculture

SECTION 1E-2: SITES INVENTORY

Site ID	APN	Total Parcel Size (Acres)	Zoning	Location/Site Description	Lower-Income Units	Moderate-Income Units	Above-Moderate Units	Total Units	Assumptions	Existing Use
2434	505-06-037	3.93	RMX	6972 W Shaw Ave	27	13	13	53	50% Likelihood 60% Res, 40% Com 50% Lower, 25% Mod, 25% Above-Mod	Agriculture, Farmstand
2435	505-06-038	2.30	RMX	East of 6972 W Shaw Ave	16	8	8	32	50% Likelihood 60% Res, 40% Com 50% Lower, 25% Mod, 25% Above-Mod	Agriculture
2437	505-06-017	20.31	CMX	6392 W Shaw Ave	114	57	57	228	50% Likelihood 60% Res, 40% Com 50% Lower, 25% Mod, 25% Above-Mod	Agriculture
2438	505-06-039	0.85	CMX	West of 6150 W Shaw Ave	5	2	2	9	50% Likelihood 60% Res, 40% Com 50% Lower, 25% Mod, 25% Above-Mod	Agriculture
2439	505-06-040	14.31	CMX	6150 W Shaw Ave	80	40	40	160	50% Likelihood 60% Res, 40% Com 50% Lower, 25% Mod, 25% Above-Mod	Agriculture
TOTAL					1,703	848	933	3,484		

Source: City of Fresno and Ascent, June 2023

Figure 1E-2.1 West Avenue Shaw Avenue Town Center Sites, Fresno 2023

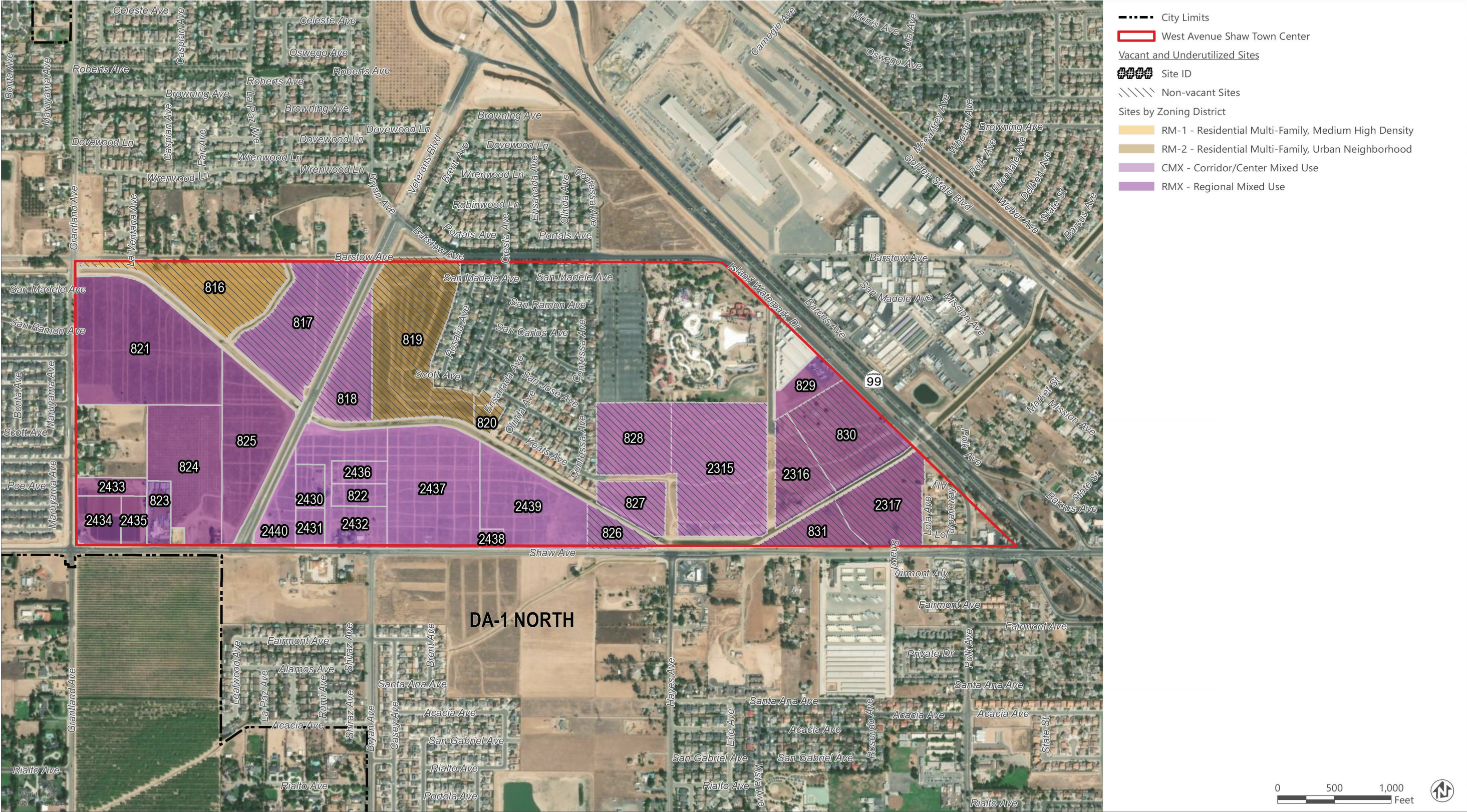

Source: City of Fresno and Ascent, June 2023

This page intentionally left blank.

AB 725 Compliance

Assembly Bill 725 (2021) – which requires that at least 25 percent of the remaining above moderate-income RHNA be accommodated on sites that have a density standard that allows at least four units of housing, and that at least 25 percent of the remaining moderate-income RHNA be accommodated on sites that allow at least four units of housing but a density of no more than 100 units per acre. After counting the units in planned and approved projects and final subdivision maps, the remaining RHNA is 14,679 above moderate-income units and 4,013 moderate-income units. In order to comply with AB 725, the sites inventory must include 3,670 above moderate-income units and 1,003 moderate-income units on sites meeting the above mentioned criteria.

The Housing Element sites inventory meets the requirements of AB 725 through the following:

- Sites smaller than 0.5 acres that are zoned as high density residential (RM-2, RM-3), mixed use and commercial (NMX, CMX, RMX, CR, CMS), and Downtown districts (DTN, DTC, DTG, DTG-AH) are counted toward the above moderate-income inventory. All of these sites have zoning that allows at least four units of housing.
- Sites larger than 10 acres and all sites within the West Shaw Avenue Town Center that meet the default density standard for lower-income RHNA (i.e., 30 units per acre) are counted in the sites inventory with a mix of incomes, generally 50 percent lower-income, 25 percent moderate-income, and 25 percent above moderate-income. This assumption helps to ensure the inventory complies with AB 725.
- The moderate-income RHNA is met on sites within the RM-2 and RM-MH zones, both of which allow at least four units of housing per site but are well below the 100 units per acre maximum identified in AB 725.

Table 1E-2.10 below summarizes how the Housing Element complies with AB 725. The sites inventory includes capacity for 4,725 above moderate-income units on sites complying with AB 725 criteria, which exceeds the target of 3,670 above moderate-income units; and the inventory includes capacity for 2,762 moderate-income units on sites complying with AB 725 criteria, which also exceeds the target of 1,003 moderate-income units.

Table 1E-2.10 AB 725 Compliance

Capacity (Units)	Above Moderate Income	Moderate Income
RHNA	15,904	5,638
Approved Projects	210	1,625
Final Subdivision Maps	1,015	-
Remaining RHNA	<i>14,679</i>	<i>4,013</i>
25% of Remaining RHNA (AB 725 Target)	3,670	1,003
Small High Density Sites	3,093	-
Large Sites and Shaw Avenue Town Center Sites	1,632	1,547
Moderate Income RM-1 and RM-MH Sites	-	1,215
Total Capacity	4,725	2,762

Source: City of Fresno and Ascent, 2023.

Sites Identified in Previous Housing Elements

Per statute (Government Code Section 65583.2I), a non-vacant site identified in the previous planning period and a vacant site that has been included in two or more previous consecutive planning periods can only be used to accommodate the lower income RHNA if the site is subject to a program in the housing element allowing residential development by right for housing developments in which at least 20 percent of the units are affordable to lower-income households.

Several sites included in the inventory for lower-income housing have been included in previous housing element planning periods. However, the City cannot easily distinguish which vacant sites were included in the Fourth Cycle Housing Element lower-income sites inventory. The sites inventory identifies all sites – vacant and non-vacant – that were included in the Fifth Cycle Housing Element and applies the by-right policy to all the identified lower-income sites. These sites are identified in **Table 1E-7.1** and **Table 1E-7.2** in Section 1E-7 (Detailed Sites Inventory Tables). The Housing Element includes a policy that commits the City to allowing residential use by right on these sites when at least 20 percent of the units are affordable to lower income households.

Figure 1E-2.2 Sites Inventory, Fresno 2023

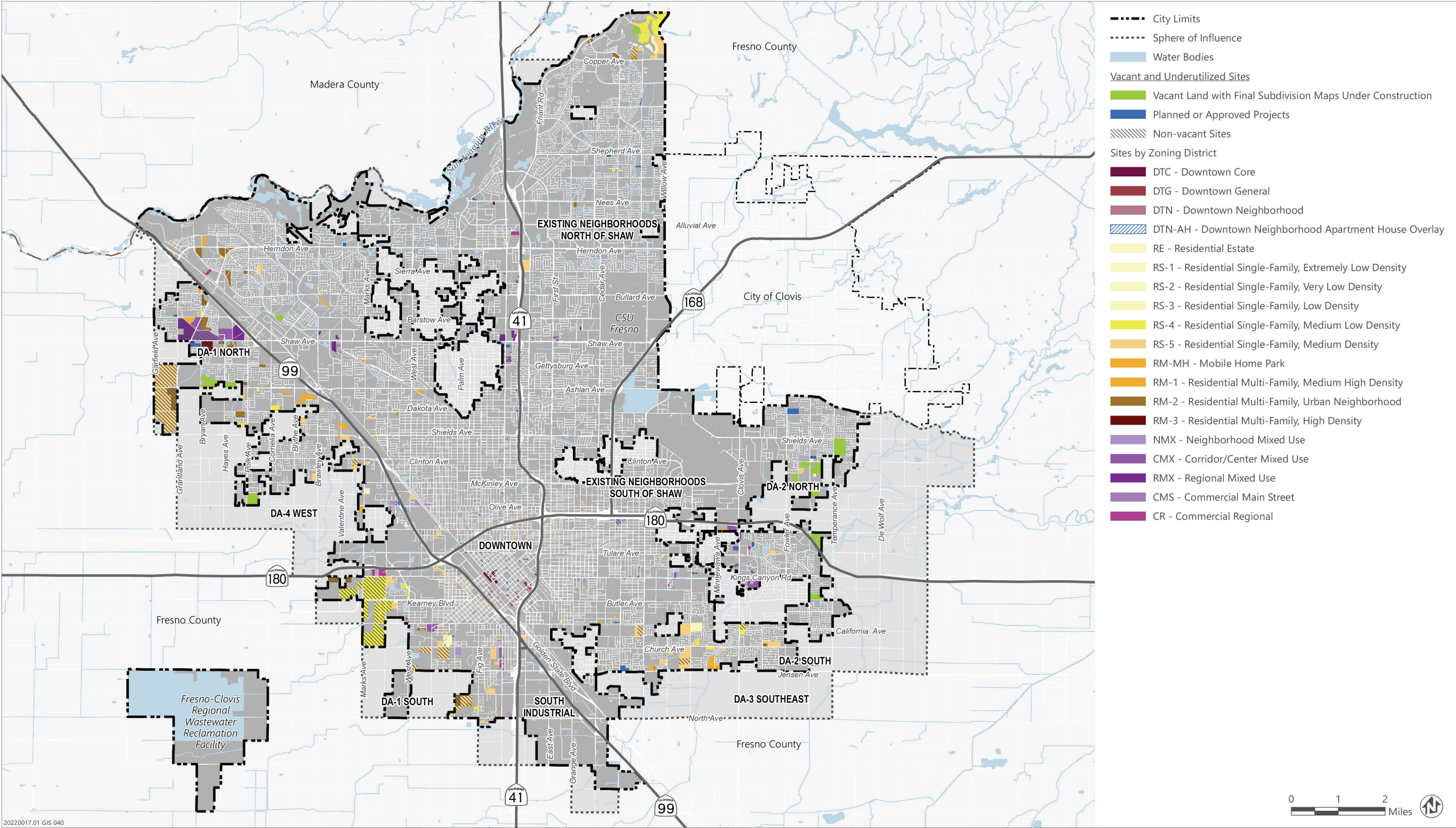

Source: City of Fresno and Ascent, June 2023.

This page intentionally left blank.

Accessory Dwelling Units

Per state law, a projection of the number of ADUs expected to be built within the eight-year planning period can also be considered as part of the inventory. The City has seen an increase in ADU production in recent years, particularly since 2018 when the state passed several bills to facilitate ADUs statewide. **Table 1E-2.11** shows the total number of ADU building permits issued by year since 2018, which equates to an average of 11 ADUs per year. For the purpose of the Housing Element, it is assumed that ADU production will continue at the same pace experienced since 2018, resulting in 94 ADUs counted toward the 2023-2031 RHNA (8.5 year planning period). The City has included a program to monitor compliance with State law and facilitate construction of ADUs.

Table 1E-2.11: ADU Building Permits, 2018-2023

Year	ADU Permits Issued
2018	2
2019	4
2020	6
2021	19
2022	22
Average	11
Projected ADUs	94

Source: City of Fresno and Ascent, 2023

Because regional affordability analysis of ADUs was not available for Fresno County, the City applied rental rates for one- and two-bedroom units as a proxy for ADU rental rate. According to 2017-2021 ACS 5-year estimates, the median gross rent for one-bedroom units in Fresno is \$873 per month, and \$941 per month for two-bedroom units. Low-income households in Fresno County can afford between \$1,091 (one-person households) and \$1,558 (four-person households) in monthly housing costs without being cost burdened (see Table 2-24). Comparing rental rates with the affordability of low-income households demonstrates that ADUs are appropriate to credit toward the City's lower-income RHNA, based on the median price of one- and two-bedroom units. However, the City has decided to take a conservative approach and assume that 30 percent of ADUs will be affordable to lower-income households, 40 percent affordable to moderate-income households, and 30 percent affordable to above moderate-income households. Based on this methodology, the sites inventory includes a projection of 94 ADUs, including 28 affordable to lower-income households, 38 affordable to moderate-income households, and 28 affordable to above moderate-income households.

RHNA Summary

Table 1E-2.12 provides a summary of Fresno’s ability to meet the 2023-2031 RHNA of 36,866 housing units. Within the City limits, available vacant and underutilized sites are adequate to accommodate the RHNA for all income categories. The City has capacity for 20,140 lower-income units, which is 4,816 lower-income units in excess of the lower-income RHNA.

Table 1E-2.12 RHNA Summary, Fresno, June 2023

Project	Units by Income Level				Total Units
	VLI	LI	MI	AMI	
2023-2031 RHNA	9,440	5,884	5,638	15,904	36,866
Planned or Approved Projects (Table 1E-2.3)	108 ¹	188	1,625	210	2,131
Vacant Land with Final Subdivision Maps Under Construction (Table 1E-2.4)	0	0	0	967	967
Capacity on Vacant Sites (Table 1E-7.1)		12,129	2,751	10,292	25,173
Capacity on Underutilized Non-vacant Sites (Table 1E-7.2)		7,686	1,233	9,108	18,027
Accessory Dwelling Units		28	38	28	94
Total Capacity		20,140	5,647	20,605	46,392
Surplus/Shortfall		4,816	9	4,701	9,526

VLI = Very-low Income, LI = Low-income, M = Moderate-income, AM = Above-moderate Income

¹ Includes Extremely-low Income and VLI units

Source: City of Fresno and Ascent, 2023

Availability of Infrastructure and Services

Realistic site development potential indicated in the sites inventory is consistent with the development capacity reported in the Fresno General Plan Urban Form, Land Use, and Design Element. Full urban-level services are available throughout the city and specifically to each site in the inventory. Such services are more than adequate for the potential unit yield on each site. Specifically, water and sewer services are available or are programmed to be made available for all the sites included in the inventory, indicating the capacity to accommodate the City’s total share of the RHNA.

Infrastructure Current Availability

The City of Fresno Department of Public Utilities (DPU) provides potable water to the majority of the City and non-potable water to a small portion of the city for irrigation. The City currently receives water from four water supply sources:

1. Surface water that is delivered to the city by two separate sources:
 - a) Fresno Irrigation District (FID) Agreement for Kings River water.

- b) United States Bureau of Reclamation (USBR) Central Valley Project (CVP) Friant Division Contract for San Joaquin River water.
- 2. Groundwater that is pumped from wells located within the city.
- 3. Recycled water that is treated at the Fresno-Clovis Regional Wastewater Reclamation Facility (RWRF) and North Fresno Wastewater Reclamation Facility (NFWRF). This water may be used for non-potable uses.

The City's 2020 Urban Water Management Plan (UWMP) demonstrates that under normal water year, single dry water year, and five-year consecutive drought, the City's water supplies are adequate to meet projected demands. The UWMP analysis includes current water demands within the city as well as anticipated water demands associated with future development projects and planning areas within the Fresno General Plan Sphere of Influence (SOI) through 2045. The City has always met system water demand and regardless of regional hydrology is projected to meet existing and future water demands.

The City has adopted long-range capital and strategic programs through the City of Fresno Metro Plan, City of Fresno Recycled Water Master Plan, and City of Fresno Wastewater Master Plan. The City has also adopted the State's 2013 CalGreen Building Code, Model Water Efficient Landscape Ordinance, and Graywater Standards, which combine for a 10- to 20-percent reduction in water use in most new construction. General Plan Policy RC-6-b directs the City to adopt and implement ordinances, standards, and policies to achieve the intent of the City of Fresno Urban Water Management Plan, Fresno-Area Regional Groundwater Management Plan, and City of Fresno Metropolitan Water Resources Management Plan to ensure a dependable supply of water. General Plan Policy RC-6-c directs land use and development projects to adhere to the objective of the Fresno Metropolitan Water Resources Management Plan to provide sustainable and reliable water supplies to meet the demand of existing and future customers through 2045.

The City completed construction on the 80-mgd Southeast Surface Water Treatment Facility (SESWTF) in 2018, while the City's Northeast Surface Water Treatment Facility (NESWTF) currently has a 30-mgd capacity and the capability to expand up to 60 mgd. The City is also planning to develop additional groundwater recharge facilities that would optimize use of available surface water supplies in normal and wet years. The timing for the NESWTF expansion and the development of additional groundwater recharge facilities will be examined as part of the City's future Metro Plan update and determined based on need as the City grows and demands increase. The City also plans to continue expanding its recycled water distribution system to offset potable water demands.

A substantial reduction in water demand followed the completion of residential meter installation in 2013 combined with drought restrictions and water conservation messaging. As a result, demand has averaged roughly 120,000 acre-feet per year (afy) for 2018 to 2020 instead of growing to roughly 170,000 afy by 2020 as projected in the 2014 Metro Plan. The increase in use of surface water supplies combined with decrease in demands through conservation is allowing the groundwater basin to recover. These developments positioned the City to participate in development of the North Kings Groundwater Sustainability Plan (GSP) and to meet the requirements of the 2014 Sustainable Groundwater Management Act (SGMA).

The City of Fresno is the regional sewer agency for the Fresno-Clovis Metropolitan Area. The City owns and maintains the wastewater collection system that serves the city and the other participating agencies. The City also owns and operates the Fresno-Clovis Regional Wastewater Reclamation Facility (RWRF), located southwest of the City, and the North Fresno Water Reclamation Facility.

The City of Fresno Department of Public Utilities (DPU) manages the sewer system through the implementation of the sewer maintenance program provided in its Sewer System Management Plan and the construction of sewer development projects recommended in its Wastewater Collection System Master Plan (Master Plan). The Master Plan evaluates sewer system capacity under existing and anticipated future conditions based on the buildout of development to the City's SOI as represented in the Fresno General Plan. The 2015 Master Plan incorporated all of the recommended sewer projects into a Capital Improvement Program for implementation to 2025. The City of Fresno has been regularly implementing various elements of the Capital Improvement Program since the adoption of the Master Plan.

The capacity analysis conducted in the 2015 Master Plan determined that the collection system has sufficient capacity to convey Base Water Flow, Peak Dry Weather Flow, and Peak Wet Weather Flow. However, there were a few areas where deficiencies were found in the existing and future sewer collection system capacity and improvement projects were recommended. Most improvements identified were driven by future development, which consist of new sewers that serve future growth or improvements to existing facilities that are needed to serve future growth. The City's first priority is to upgrade existing facilities and then build new trunks to serve future users. Improvement projects in the Master Plan were organized into four phases spanning from 2014 through 2030.

General Plan Objective PU-4 directs the City to ensure provision of adequate trunk sewer and collector main capacities to serve existing and planned urban development, consistent with the Wastewater Master Plan. Supporting policies include continued coordination and consultation with the City of Clovis, to plan and construct sewer collection facilities, pursuing construction of new or replacement sewer trunk facilities or other alternatives consistent with the Wastewater Master Plan, and pursuing enlargement or extension of the sewage collection system to serve planned urban development.

The permitted wastewater treatment capacity of the RWRF is currently 91.5 million gallons per day (mgd) as an annual monthly average flow, and 101 mgd as a maximum monthly average flow. The 2015 Master Plan determined the existing annual monthly average flow at the RWRF to be about 64.7 mgd. Therefore, the RWRF has sufficient capacity for existing influent flows and to accommodate growth for several years to come. Nonetheless, the City is required by State statutes to begin planning for increased capacity when flows reach 75 percent of the current design capacity.

Additionally, in 2017, Phase I of a tertiary treatment system was completed at the RWRF. The current design flow for the tertiary treatment system is 5.0 mgd but can be expanded in two subsequent phases to 15 mgd (Phase II) and ultimately 30 mgd (Phase III). The City of Clovis maintains the rights and capacity to discharge 9.3 mgd to the facility. The City of Fresno maintains the rights to the remaining capacity.

Infrastructure Future Availability

The Fresno General Plan Program Environmental Impact Report (PEIR), adopted July 2021, identified the need for the expansion of existing and development of new water supply and wastewater collection infrastructure and treatment facilities. These improvements are based on build out of the General Plan. While the sites inventory represents a fraction of General Plan build out, infrastructure improvements will ensure adequate level of water and wastewater services to future development on identified sites.

To address water supply capacity for the General Plan 2035 horizon, the City, by approximately 2025, will construct an approximately 30-mgd expansion of the existing northeast surface water treatment facility, an approximately 20-mgd surface water treatment facility in the southwest portion of the City, a 25,000 acre-foot/year tertiary recycled water expansion to the RWRF, 65 new groundwater wells, a 2.0 million gallon potable water reservoir (Water Storage Tank T2) near the intersection of Clovis and California Avenues, a 4.0 million gallon potable water reservoir (Water Storage Tank T5) near the intersection of Ashlan and Chestnut Avenues, a 4.0 million gallon potable water reservoir (Water Storage Tank T6) near the intersection of Ashlan Avenue and Highway 99, 50.3 miles of regional water transmission mains ranging in size from 24-inch to 48-inch, and 95.9 miles of 16-inch transmission grid mains.

To address wastewater capacity, for the General Plan 2035 horizon, the City, by approximately 2025, will construct an approximately 70 million gallons per day (mgd) expansion of the RWRF and approximately 0.49-mgd expansion of the North Facility and a 24 mgd wastewater treatment facility within the Southeast Development Area, and a 9.6 mgd expansion at the RWRF. By approximately after the year 2025, the City will construct a 24 mgd wastewater treatment facility within the Southeast Development Area, and a 9.6 mgd expansion at the RWRF. The City will also construct capacity improvements along sewer trunk lines.

The Housing Element is consistent with adopted General Plan land use policy. As determined in the PEIR for the General Plan, planned infrastructure improvements will ensure sufficient future water and sewer capacity to accommodate the planned development, including the identified housing need (RHNA).

Financial Resources

The City utilizes several sources of funding to assist in the provision of quality housing to lower-income residents (see **Table 1E-2.13** and **Table 1E-2.14** for a list of available funding mechanisms in Fresno). Several funding programs from the U.S. Department of Housing and Urban Development (HUD) allow the City to fund community development and housing activities. The City of Fresno receives federal funding as an entitlement jurisdiction for the Community Development Block Grant (CDBG), HOME Investment Partnerships (HOME) program, Emergency Solutions Grant (ESG), and Housing for Persons with HIV/AIDS (HOPWA) funds from HUD. **Table 1E-2.13** shows funds received through these programs for the years 2019 through 2022. On average the City received about \$7 million in CDBG, \$3.3 million in HOME, \$600,000 in ESG, and nearly \$700,000 in HOPWA funds during this timeframe.

The City also received Permanent Local Housing Allocation (PLHA) in 2020 and 2021 and Homeless Housing Assistance and Prevention (HHAP) in 2020 through 2022. Other one-time sources of funding in recent years included CARES Act, American Rescue Plan funds, and Encampment Resolution funds to prevent, prepare for, and respond to the spread of COVID-19 during the pandemic; prevent eviction; and address homeless encampments and emergency shelter.

Affordable housing developers are eligible for several federal and state funding programs. Three of the most significant programs include the Low-Income Housing Tax Credit (LIHTC) program, Affordable Housing and Sustainable Communities (AHSC) program, and Project Homekey.

Created by the 1986 Tax Reform Act, the LIHTC program has been used in combination with City and other resources to encourage new construction and rehabilitation of rental housing for lower-income households. The program provides investors an annual tax credit over a 10-year period, provided that the housing meets the following minimum low-income occupancy requirements: 20 percent of the units must be affordable to households at 50 percent of AMI or 40 percent of the units must be affordable to those at 60 percent of AMI. The total credit over the 10-year period has a present value equal to 70 percent of the qualified construction and rehabilitation expenditure. The tax credit is typically sold to large investors at a syndication value.

The AHSC program, funded through the State's Cap and Trade program, provides an additional source of funding for affordable housing. This program awards funding to both public and private entities to build transit-oriented affordable housing and supporting transportation infrastructure, such as pedestrian improvements and bike lanes. The program awards are determined with a points formula; 0.25 points are awarded to projects which directly implement a policy in a long-range planning document (e.g., General Plan, Specific Plan), including new development on sites contained within the housing element's sites inventory.

Project Homekey leverages a combination of federal and state funding streams to provide grant funding to projects that will provide interim or permanent housing options for people experiencing homelessness or who are at risk of severe illness from COVID-19. This program awards funding to public entities for the acquisition and rehabilitation of a variety of housing types – including hotels, motels, vacant apartment buildings, and residential care facilities. Funding is allocated by region based on the regions' proportionate shares of people experiencing homelessness (indicated by 2021 Homeless Point-in-Time Counts) and severely cost-burdened extremely low-income households.

Table 1E-2.13 Housing Funding Resources, City of Fresno, 2019-2022

Funding Program	2019	2020	2021	2022	Average	Description
Community Development Block Grant (CDBG)	\$6,942,458	\$7,112,639	\$7,184,218	\$6,839,072	\$7,019,597	Fair housing, public services, senior paint program, owner-occupied rehab, park improvements, neighborhood street improvements, micro enterprise, section 108 loan repayment
HOME Investment Partnerships (HOME)	\$3,037,353	\$3,255,075	\$3,289,681	\$3,625,073	\$3,301,796	Affordable housing development, CHDO, TBRA
Emergency Solutions Grant (ESG)	\$585,863	\$610,018	\$606,586	\$603,908	\$601,594	Outreach/emergency shelter, homeless prevention, rapid rehousing, HMIS
Housing for Persons with HIV/AIDS (HOPWA)	\$564,747	\$636,124	\$714,258	\$875,943	\$697,768	Services for low-income persons living with HIV/AIDS and their families
Permanent Local Housing Allocation (PLHA)	-	\$3,407,603	\$ 5,296,470	-	\$4,352,037	Affordable housing development, first time homebuyer assistance, home repair (mobile homes)
Homeless Housing Assistance and Prevention (HHAP)	-	\$6,158,246	\$2,911,171	\$7,524,257	\$5,531,225	Shelter services and street outreach
Community Development Block Grant CARES Act (CDBG-CV)	-	\$7,980,086	-	-	N/A	Shelter operations, medical clinic investments, medical clinic operations, tenant/landlord counseling, shelter acquisition/conversion/rehab
Emergency Solutions Grant CARES Act (ESG-CV)	-	\$10,948,953	-	-	N/A	Deposit assistance, shelter operations, street outreach, HMIS
HOME American Rescue Plan (HOME-ARP)	-	-	\$11,922,873	-	N/A	Affordable housing development, supportive services, acquisition and development of non-congregate shelters
Low Income Housing Trust Fund (LHTF)	-	-	\$5,000,000	-	N/A	Affordable housing development
American Rescue Plan Act (ARPA)	-	-	\$14,200,000	-	N/A	Affordable housing development and landlord incentives
Encampment Resolution Funding (ERF)	-	-	-	\$5,070,058	N/A	Encampment resolution and shelter

Source: City of Fresno and Ascent, 2022

Table 1E-2.14 Other Financial Resources and Programs

Program Name	Description	Eligible Activities
Federal Programs		
Community Development Block Grant (CDBG)	Grants administered and awarded by the state on behalf of the United States Department of Housing and Urban Development (HUD) to cities through an annual competitive process.	Acquisition Rehabilitation Homebuyer Assistance Economic Development Infrastructure Improvements Homeless Assistance Public Services
HOME Investment Partnership Act Funds	Flexible grant program for affordable housing activities awarded by the state on behalf of HUD to individual cities through an annual competitive process.	Acquisition Rehabilitation Homebuyer Assistance New Construction
Section 8 Rental Assistance Program	Rental assistance payments to owners of private market-rate units on behalf of very low-income families.	Rental Assistance
Section 203(k)	Single-family home mortgage program allowing acquisition and rehabilitation loans to be combined into a single mortgage.	Land Acquisition Rehabilitation Relocation of Unit Refinancing of Existing Indebtedness
State Programs		
Emergency Shelter Grant Program	Program funds to rehabilitate and operate emergency shelters and transitional shelters, provide essential social services, and prevent homelessness	Support Services Rehabilitation Transitional Housing Supportive Housing
Rural Development Loans and Grants	Capital financing for farmworker housing. Loans are for 33 years at 1 percent interest. Housing grants may cover up to 90 percent of the development costs of housing. Funds are available under the Section 515 (Rental Housing), Section 502 (Homeownership Loan Guarantee), Section 514/516 (Farm Labor Housing), and Section 523 (Mutual Self-Help Housing) programs.	Purchase Development/Construction Improvement Rehabilitation
Multifamily Housing Program (MHP)	Deferred payment loans for new construction, rehabilitation, acquisition, and preservation of permanent and transitional rental housing.	New Construction Rehabilitation Acquisition Preservation
California Housing Finance Agency (Cal HFA) Residential Development Loan Program	Low interest, short-term loans to local governments for affordable infill, owner-occupied housing developments. Links with CalHFA's Down Payment Assistance Program to provide subordinate loans to first-time buyers.	New Construction Rehabilitation Acquisition

Program Name	Description	Eligible Activities
	Two funding rounds per year	
California Housing Finance Agency (Cal HFA) Homebuyer's Down Payment Assistance Program	The Forgivable Equity Builder Loan gives first-time homebuyers a head start with immediate equity in their homes via a loan of up to 10% of the purchase price of the home. The loan is forgivable if the borrower continuously occupies the home as their primary residence for five years.	Homeowner Assistance
Low-Income Housing Tax Credit (LIHTC)	Tax credits are available to persons and corporations that invest in low-income rental housing. Proceeds from the sale are typically used to create housing.	New Construction Rehabilitation
California Self-Help Housing Program	Grants to cities and nonprofit developers to offer homebuyer assistance, including down payment assistance, rehabilitation, acquisition/rehabilitation, and homebuyer counseling. Loans to developers for property acquisition, site development, predevelopment, and construction period expenses for homeownership projects	Predevelopment, Site Development, Site Acquisition Rehabilitation Acquisition/rehab Down Payment Assistance Mortgage Financing Homebuyer Counseling
Tax Exempt Housing Revenue Bond	Supports low-income housing development by issuing housing tax-exempt bonds requiring the developer to lease a fixed percentage of the units to low-income families at specified rental rates.	New Construction Rehabilitation Acquisition
Affordable Housing Sustainable Communities Program (AHSC)	This program provides grants and/or loans, or any combination, that will achieve GHG emissions reductions and benefit Disadvantaged Communities through increasing accessibility of affordable housing, employment centers, and key destinations via low-carbon transportation.	New Construction
Local Programs		
Habitat for Humanity Greater Fresno Area	Homeownership through sweat equity. Homeowners also receive counseling and training on homeownership and maintenance. Homeowners buy their completed homes from Habitat for Humanity and repay them over 30 years through an affordable mortgage.	Homebuyer Assistance Homebuyer Counseling
Fresno County Housing Assistance Rehabilitation Program (HARP)	Provides loans to eligible low and moderate income homeowners to rehabilitate their affordable homes in the unincorporated area and partner cities to bring the homes up to current building code health and safety standards. Loans are currently zero interest with affordable monthly payments based on the family's income.	Rehabilitation

SECTION 1E-2: SITES INVENTORY

Program Name	Description	Eligible Activities
Fresno County Rental Rehabilitation Program (RRP)	Provides loans to eligible rental housing owners with low-/mod-income tenants, to rehabilitate affordable rental units in the unincorporated area and partner cities, to bring the rental units up to current building code health and safety standards. Loans are zero interest and amortized over 20 to 30 years (with a balloon payment at 20 years), based upon the income of the rental-housing owner and the case flow of the rental project	Rehabilitation
Fresno County Homebuyer Assistance Program (HAP)	Provides homebuyer down payment and mortgage assistance loans to enable eligible low- and moderate-income families to purchase their first home in the unincorporated area and partner cities. Homes to be purchased must meet current building code health and safety standards. Loans are zero interest with payments deferred for 30 years or until the primary mortgage is fully paid, whichever occurs first.	Homebuyer Assistance
Fresno County Affordable Housing Development Program (AHDP)	Provides gap-financing loans to nonprofit organizations and other eligible developers to construct new affordable housing, including multi-family rental housing projects and single-family owner-occupied housing projects. May also be used to substantially rehabilitate existing affordable housing projects.	New Construction Rehabilitation
Fresno County Mobilehome Park Program (MPP)	Provides zero-interest loans to help finance the preservation of affordable mobile home parks and development of new affordable mobile home parks.	New Construction Acquisition and Preservation
Private Resources/Lender/Bank Financing Programs		
Federal National Mortgage Association (Fannie Mae) Community Homebuyers Program	Fixed rate mortgages issued by private mortgage insurers.	Homebuyer Assistance
	Mortgages that fund the purchase and rehabilitation of a home.	Homebuyer Assistance Rehabilitation
	Low down payment mortgages for single-family homes in underserved low-income and minority cities.	Homebuyer Assistance
California Community Reinvestment Corporation (CCRC)	Nonprofit mortgage banking consortium designed to provide long-term debt financing for affordable rental housing. Nonprofit and for-profit developers contact member banks.	New Construction Rehabilitation Acquisition
Federal Home Loan Bank Affordable Housing Program	Direct subsidies to nonprofit and for-profit developers and public agencies for affordable low-income ownership and rental projects.	New Construction

Program Name	Description	Eligible Activities
Freddie Mac	Home Works: Provides first and second mortgages that include rehabilitation loan. County provides gap financing for rehabilitation component. Households earning up to 80% MFI qualify	Homebuyer Assistance combined with rehabilitation
Northern California Community Loan Fund (NCCLF)	Offers low-interest loans for the revitalization of low-income communities and affordable housing development	Acquisition Rehabilitation New Construction
Low-Income Investment Fund (LIHF)	Provides below-market loan financing for all phases of affordable housing development and/or rehabilitation.	Acquisition Rehabilitation New Construction

Source: City of Fresno and Ascent, June 2023.

SECTION 1E-2: SITES INVENTORY

This page intentionally left blank.

SECTION 1E-3: LOCAL ASSESSMENT OF FAIR HOUSING

Introduction

Land use policies and planning directly impact the ability of individuals and families to live in neighborhoods that offer high levels of opportunity. This includes access to high-performing schools, availability of jobs, and safe convenient access to transit and services. Despite the long-standing federal mandate established by the Fair Housing Act (FHA)¹ – which prohibits discrimination concerning the sale, rental, and financing of housing based on race, color, religion, national origin, sex, familial status, and disability status – people within protected classes continue to encounter limits in housing choice and mobility.

Background

Government Code Chapter 15 Section 8899.50, signed into law in 2018 under Assembly Bill (AB) 686, requires all public agencies in California to “administer its programs and activities relating to housing and community development in a manner to affirmatively further fair housing (AFFH), and take no action that is materially inconsistent with its obligation to affirmatively further fair housing.” Under California law, AFFH means “taking meaningful actions, in addition to combating discrimination, that overcome patterns of segregation and foster inclusive communities free from barriers that restrict access to opportunity based on protected characteristics.”²

This means cities and counties are required to take deliberate actions to address disparities in housing needs, access to opportunity, and settlement patterns for protected populations. Consistent with Government Code Section 65583, housing elements are required to address the following components:

- **Inclusive and Equitable Outreach:** Local jurisdictions must make a diligent effort to equitably include all community stakeholders in the housing element participation process.
- **Assessment of Fair Housing:** All housing elements must include an assessment of integration and segregation patterns and trends, racially or ethnically concentrated areas of poverty, disparities in access to opportunity, and disproportionate housing needs, including displacement risk.
- **Analysis of Sites Inventory:** Local jurisdictions must evaluate and address how particular sites available for housing development will meet the needs of households at all income levels. The housing element must analyze and conclude whether the identified sites improve or exacerbate conditions for fair housing.
- **Identification of Contributing Factors:** Based on findings from the previous steps, housing elements must identify, evaluate, and prioritize the contributing factors related to fair housing issues.

¹ 42 U.S.C. §§ 3601-3631

² California Department of Housing and Community Development, *Affirmatively Furthering Fair Housing: Guidance for All Public Entities and for Housing Elements (April 2021 Update)*, April 27, 2021, preface page, https://www.hcd.ca.gov/community-development/affh/docs/affh_document_final_4-27-2021.pdf.

- **Policies and Actions to Affirmatively Further Fair Housing:** Local jurisdictions must adopt fair housing goals and actions that are significant, meaningful, and sufficient to overcome identified patterns of segregation and affirmatively further fair housing. The housing element should include metrics and milestones for evaluating progress and fair housing results.

Outreach

As part of the Multi-Jurisdictional Housing Element update process, the City hosted and participated in a variety of outreach efforts. The purpose of outreach was to solicit feedback from local stakeholders and members of the community to inform the assessment of housing needs and program development. This Assessment of Fair Housing includes a summary of outreach activities conducted through the process. A full summary of outreach efforts for the Multi-Jurisdictional Housing Element update can be found in Chapter 2, Public Outreach and Engagement.

Study Sessions

A study session was held with the City Council on September 15, 2022, to discuss the Housing Element Update and process. The study session was open to the public and held in person, with a livestream option to reach members of the public who could not attend in person. Commentary was limited and no public comment related to fair housing was received at the meeting; instead, commissioners and council members expressed concern regarding the implications of new and changing housing legislation on small cities with limited financial resources.

Community Workshops and Meetings

The City held a number of community workshops and meetings to solicit feedback from the community and stakeholders on the Housing Element update. In addition to the workshops and consultations facilitated with California Coalition of Rural Housing (CCRH) and Fresno Council of Governments (FCOG), the City worked with a local nonprofit with roots in the community, Every Neighborhood Partnership (ENP), to conduct supplemental outreach to solicit as much input as feasible to inform the update to the Housing Element. Workshops and meetings were conducted throughout the span of the project, starting in August of 2022. A series of joint community meetings were then held by the City of Fresno Long Range Planning and Housing Divisions between October 27 and November 28, 2022. Several additional meetings were held in February and March of 2023. More information about the City's diligent efforts to engage with the public, and summaries of the feedback received, are described in more detail in Section 1E-6: Public Outreach and Engagement.

The City notified the community with flyers distributed in English, Spanish, Hmong, and Punjabi through the FCOG listserv of regional stakeholders and community based organizations (CBOs) and through the Fresno Housing Authority. Linguistic interpreters were available for Spanish, Hmong, and Punjabi monolingual speakers. Materials in Spanish, Hmong and Punjabi were available in-person at several workshops and then online at the project website, accessible via link or QR code.

More than 250 community participants attended the City's workshops and meetings for the Housing Element update. The following describes some of the most relevant themes and feedback received.

- **Critical Housing Issues.** Community members expressed that some of the most critical issues in Fresno are related to lack of affordability and frequently changing housing costs, infrastructure needs, lack of information and education, and lack of community amenities.
- **Most Impacted Groups.** Participants identified a number of special needs groups that are most impacted by housing needs such as residents with low- and extremely low- incomes, undocumented residents, people experiencing homelessness, seniors, single-parent households, people with disabilities and mental disabilities, and college students/youth.
- **Fair Housing Needs.** When asked about Fresno’s most significant fair housing issues, participants noted historical disinvestment in southwest and west Fresno, inability to access credit, housing costs, and access to opportunities. Some of the suggestions for programs to include in the Housing Element include: more landlord education and incentives for Housing Choice Vouchers (HCVs), regular roundtable meeting with community leaders, and better promotion of ongoing/current information via social media.
- **Suggestions and Solutions.** Participants expressed support for building more affordable housing and suggested the City develop more programs to provide financial assistance to low-income families, funding to rehabilitate homes, rent control, and more housing near amenities like grocery stores. Participants also made suggestions for increasing community involvement in the Housing Element update.

Following the workshops, the City posted copies of the workshop presentations on the Fresno County Multijurisdictional Housing Element Update website in multiple languages for residents to access at their convenience. Feedback received during the workshops was used to inform this assessment as well as associated programs, as identified in in **Table IE-3.18**, Factors Contributing to Fair Housing Issues. For a full summary of the workshops, see Section 1E-6, Public Outreach and Engagement.

Regional Focus Groups

As described in Chapter 2 of the Multi-Jurisdictional Housing Element, two regional focus groups were held as part of the Housing Element development process. Stakeholders included representatives from FCOG member jurisdictions including County of Fresno, City of Fresno, City of Clovis, City of Fowler, City of Parlier, City of Sanger, and City of Selma. Other organizations and stakeholder represented at the focus groups include California Apartment Association (CAA), California Rural Legal Assistance (CRLA), Envision Realty, Northern California Carpenters Council (NCCRC), Building Industry Association (BIA), Fresno Housing Authority, The Fresno Center, and We Plan Cities.

Participant groups were presented with information about the Housing Element process, particularly sections regarding community needs and fair housing, and were given the opportunity to weigh in on community needs. Some key topics that came up as regional housing issues include: corporate acquisition of mobile home parks, lack of reliable access to water and other infrastructure such as internet access and cell phone reception, over-reliance on commercially zoned property to accommodate RHNA (not much higher density zoning in the County relative to commercial), outdated community plans hindering development, and difficulties securing funding for new housing in low resource areas. There was also a fair amount of discussion on the need for more outreach and education to increase awareness/accessibility of existing assistance programs, and financial literacy to help low-income residents better compete for affordable housing/home ownership opportunities. Attendees highlighted the gap between program eligibility and the ability to afford available housing, as some applicants to affordable housing programs make too much money to qualify but still can't afford housing without the program's assistance. At a recent workshop for community members interested in participating in a down payment assistance program, none of the attendees qualified because their incomes were higher than 80 percent of the area median income. For other community members, being able to show an income level of at least twice the rent of an apartment in the area is impossible.

During one of the focus group meetings, a participant referenced the Llaves de tu Casa Iniciativa which is a financial education program open to all County of Fresno residents but with a focus on increasing Latino homeownership rates. The partners driving the initiative are NAHREP (National Association of Hispanic Real Estate Professionals) Fresno, the City of Fresno, Federal Home Loan Bank (FHLBank) of San Francisco, Self-Help Enterprises, and Union Bank. The Llaves De Tu Casa Iniciativa program consists of down payment and closing cost assistance, home buyer grants, comprehensive home buyer education and counseling including first-time home buyer workshops and flexible mortgage products and programs for Fresno neighborhoods. As a follow-up to the regionwide stakeholder focus groups, a group of initiative members representing various organizations and companies met to discuss housing needs and programs for the regional Housing Element effort.

Regional and Local Stakeholder Consultations

To ensure that the City solicits feedback from all segments of the community, consultations were conducted with service providers and other stakeholders who represent different socioeconomic groups. Throughout the summer and fall of 2022, several interviews were conducted with stakeholders who work in areas such as housing, homelessness, and other social services in Fresno and throughout the Fresno County area.

The following organizations and stakeholders provided one-on-one input or written feedback on housing needs and programs in Fresno. Note, this is not an extensive list of all of the organizations and stakeholders that participated in the process of the Housing Element update.

- Leadership Counsel for Justice and Accountability
- Central Valley Urban Institute
- Resources for Independence Central Valley
- Law Office of Patience Milrod – Civil Rights Attorney
- BIA of Fresno/Madera Counties
- Fair Housing Council of Central California (FHCCC)
- Fresno Housing Authority
- Fresno-Madera Continuum of Care
- Llaves De Tu Casa Iniciativa
- Nor Cal Carpenter’s Union

In each consultation, stakeholders were asked about: opportunities and concerns for housing in the region, housing needs by type, barriers and unmet needs, constraints, and housing conditions. Stakeholders were also asked about equity and fair housing such as “What factors limit or deny civil rights, fair housing choice, or equitable access to opportunity? What actions can be taken to transform racially and ethnically concentrated areas of poverty into areas of opportunity (without displacement)? What actions can be taken to make living patterns more integrated and balanced?”

Common themes in stakeholder responses were concerns about affordability, including the location of affordable housing in undesirable areas and the gap between housing affordability and program income limits. Limited capacity and resources include funding, time, staff, infrastructure, labor supply etc. The opportunities and suggestions for future housing in the region that stakeholders proposed are local rent controls to manage affordability and reduce displacement risk, code enforcement to ensure a safe and habitable housing stock, taking advantage of State incentives to build more housing in high opportunity areas, funding fair housing groups such as FHCC to enforce fair housing laws, establishing a land trust, acknowledging a labor shortage in residential construction, and adjusting regulations or encouraging development of a variety of unit types and sizes throughout the jurisdiction to promote mobility and integration.

Stakeholders also highlighted the unique needs of community members who are undocumented including how it is impossible to achieve homeownership and challenging to have the required proof of income for rental housing. Several stakeholders identified lack of credit and low incomes as a barrier to many residents in accessing stable housing. The following describes some of the themes and feedback from the consultations.

- **Opportunities and Concerns.** Stakeholders described the rising cost of housing, the shortage of affordable housing available in the city, increasing rates of homelessness, sprawl in the city, infrastructure, the need for multifamily or single-family unit types, not enough accessible units for people with disabilities, substandard housing conditions, and insufficient code enforcement as concerns. Stakeholders noted that some opportunities include: availability of vacant land, repurposing old buildings into housing, tools for process streamlining, more incentives, proactive code enforcement, and requirements for inclusionary development.

- **Housing Barriers/Needs.** Stakeholders described housing costs, inaccessibility of listings, and credit checks as barriers for residents to get into housing. Stakeholders also expressed that there has been insufficient progress toward meeting the lower-income Regional Housing Needs Allocation (RHNA) referring to units for low-, very low-, and extremely low-income households (i.e., not enough affordable housing being built). Most of the stakeholders encouraged the City to provide more funding for home repairs and maintenance. Stakeholders noted the economic disadvantages to market rate developers to build affordable housing and identified processing times and general costs as significant constraints.
- **Equity and Fair Housing.** Stakeholders encouraged the City to proactively AFFH and incorporate fair housing into Housing Element programs. In terms of factors that limit or deny civil rights, fair housing choice, and/or equitable access to opportunities, stakeholders noted access to credit, deposit and income requirements, language barriers, lack of inclusionary housing requirements, and poor financial education. Someone also noted that previous evictions and criminal records create barriers to equity. Lastly, stakeholders described how fringe/sprawl development patterns have resulted in disproportionate resources and opportunities.
- **Other Topics and Suggestions.** Some of the other key topics that came up were the increased costs and competition for housing due to COVID, the need for long term rental assistance in Fresno, infrastructure costs and water accessibility, inclusionary housing, code enforcement, community land trusts, mobile home park protections, and capacity building for lower income residents and nonprofits/community-based organizations. Stakeholders encouraged the City to include specific programs and timelines with designated responsible parties.

Fair Housing Assessment

This section serves as an assessment of fair housing practices in the city of Fresno and has been prepared pursuant to Government Code Section 65583 (c)(10). It examines existing conditions and demographic patterns including patterns of integration and segregation within the city, concentrated areas of low- and moderate-income housing, and areas of low and high opportunity. Information on Fresno is also compared to regional trends, describing settlement patterns across the Central Valley. The analysis is primarily based on data from the U.S. Census American Community Survey (ACS), the HCD AFFH Tool, and the City's Analysis of Impediments to Fair Housing Choice (Draft – February 2020). A regional assessment of Fair Housing in Fresno County is provided in Chapter 3: Regional Assessment of Fair Housing.

This section is organized by fair housing topics. For each topic, the regional assessment is first, followed by the local assessment. Strategies to address the identified issues are included throughout the section. This section also includes an analysis of the Housing Element sites inventory as compared with fair housing factors. Through discussions with housing service providers, fair housing advocates, and this assessment of fair housing issues, the City of Fresno identified factors that contribute to fair housing issues. These contributing factors are included in **Table 1E-3.24, Factors that Contribute to Fair Housing Issues** with associated actions to meaningfully affirmatively further fair housing related to these factors. Additional programs to affirmatively further fair housing are included in Section 1E-1: Action Plan.

Notes on Geospatial Analysis

In this report, “neighborhoods” are approximated by census tracts. Census tracts are statistical geographic units defined by the U.S. Census Bureau for the purposes of disseminating data. Throughout this report, neighborhood level segregation measures are calculated using census tract data. However, some data is reported at the census block or census block group (block groups) level. Fresno County is used as the primary point of comparison for regional trends. References to the “Central Valley” refer to the San Joaquin basin within Fresno County.

Figure 1E-3.1 displays a neighborhood map for the City of Fresno. Throughout this document, the following neighborhood names will be used to generally categorize census tract or block group data. This report uses an expansive definition of Downtown. The General Plan anticipates the Downtown Planning Area will be further refined through specific and community plans which includes the plan areas for the Downtown Neighborhood Community Plan and the Southwest Fresno Specific Plan. While these areas are functionally similar, these neighborhoods vary are culturally rich with strong communities such as the city’s historic Chinatown.

Figure 1E-3.1: Neighborhood Map, City of Fresno

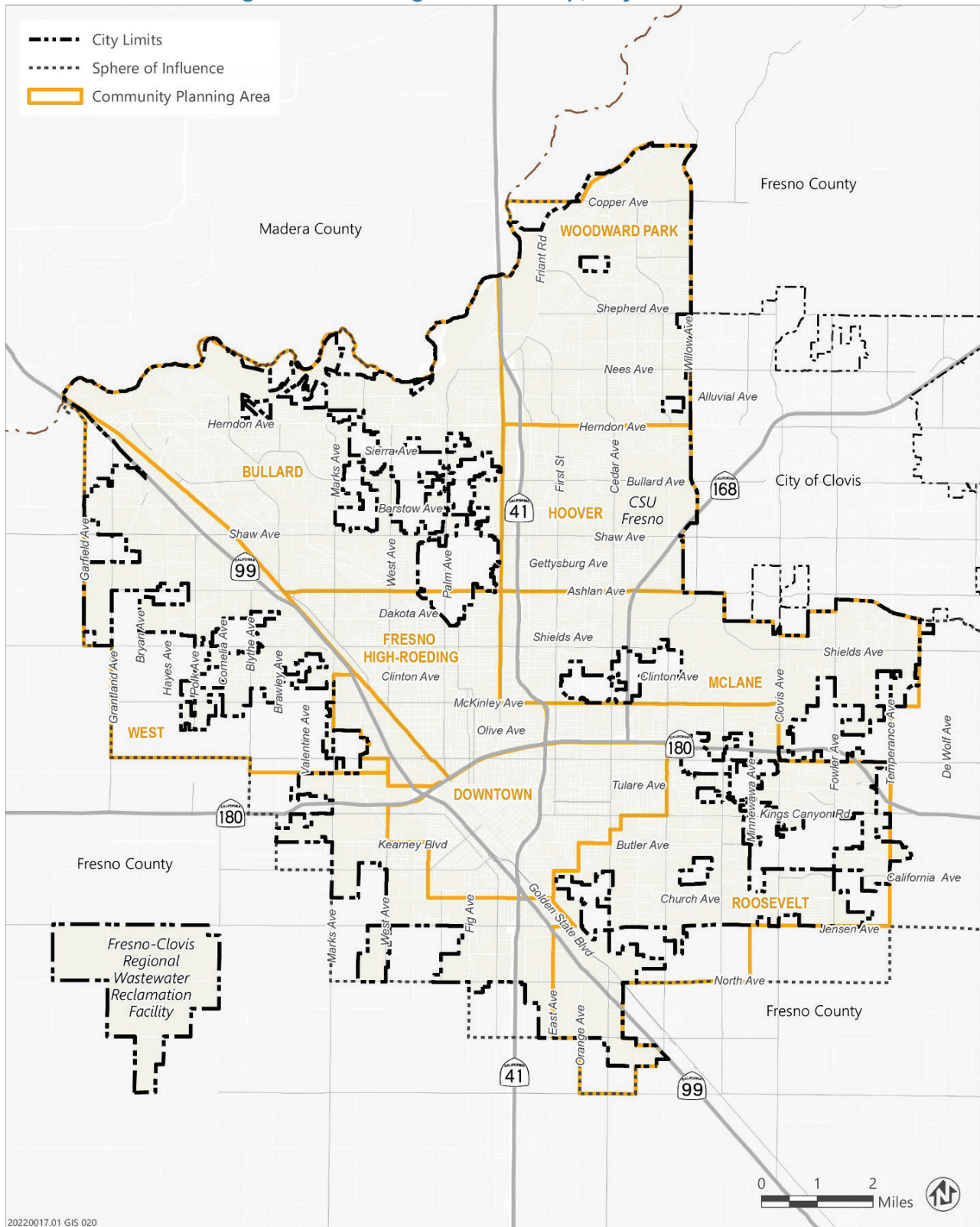

Source: City of Fresno, 2022.

Patterns of Integration and Segregation

Race and Ethnicity

As described in the Regional Multi-Jurisdictional Housing Element (Chapter 3), the racial and ethnic representation of residents in the County set the baseline, and closely corresponds to those in the city of Fresno. Countywide, the majority of the population in most jurisdictions is Hispanic (of any race). Similarly, the City of Fresno's Hispanic population constitutes nearly half of all residents (49.7 percent). Countywide and within the city, Hispanic representation has grown significantly since the 2000 Census. In real numbers, the Hispanic population increased from 170,520 people to 261,751 over the 20-year timeframe, a 53.5 percent increase (see **Table 1E-3.1**).

Residents identifying as White, not Hispanic or Latino, are the second largest population segment in the city of Fresno, comprising a quarter of the city's total population. Since 2000, the percentage of the city's white population has decreased, from 159,473 people (37.3 percent of the city) in 2000 to 137,216 (26.1 percent) in 2020. Asian or Pacific Islanders comprise Fresno's third largest population segment, making up 14.0 percent of the city, roughly similar to their 2000 population share of 11.0 percent. From 2000 to 2020, Fresno gained an additional 26,700 Asian or Pacific Islander residents. During this 20-year timeframe, the city also experienced a decrease in Black residents and Native American residents.

Figure 1E-3.2 displays the distribution of households in Fresno by race and Hispanic origin. While Fresno's population is relatively evenly distributed throughout the city, the spatial distribution of the population indicates considerable levels of segregation by race and ethnicity. As shown in the figure, Hispanic residents are more concentrated in the southern half of the city, specifically in the Downtown area, while the northern half of the city is predominantly populated by white, non-Hispanic, residents.

Table 1E-3.1: Population by Race and Hispanic Origin, Fresno, 2000-2020

	2000		2010		2020	
	Number of People	Percent	Number of People	Percent	Number of People	Percent
White	159,473	37.3%	148,598	30.0%	137,216	26.1%
Black or African American	34,357	8.0%	37,885	7.7%	36,089	6.9%
American Indian And Alaska Native	3,259	0.8%	3,127	0.6%	2,445	0.5%
Asian	47,136	11.0%	60,939	12.3%	73,892	14.0%
Native Hawaiian And Other Pacific Islander	427	0.1%	663	0.1%	726	0.1%
Some Other Race	728	0.2%	984	0.2%	1,026	0.2%
Two Or More Races	11,752	2.7%	10,414	2.1%	13,002	2.5%
Hispanic Or Latino	170,520	39.9%	232,055	46.9%	261,751	49.7%
Total	427,652		494,665		526,147	

Source: U.S. Census Bureau, ACS16-20 and ACS05-10 (5-year Estimates), Table B03002. U.S. Census Bureau, 2000 Decennial Census Table H007.

Figure 1E-3.2: Population By Race and Hispanic Origin, Fresno, 2019

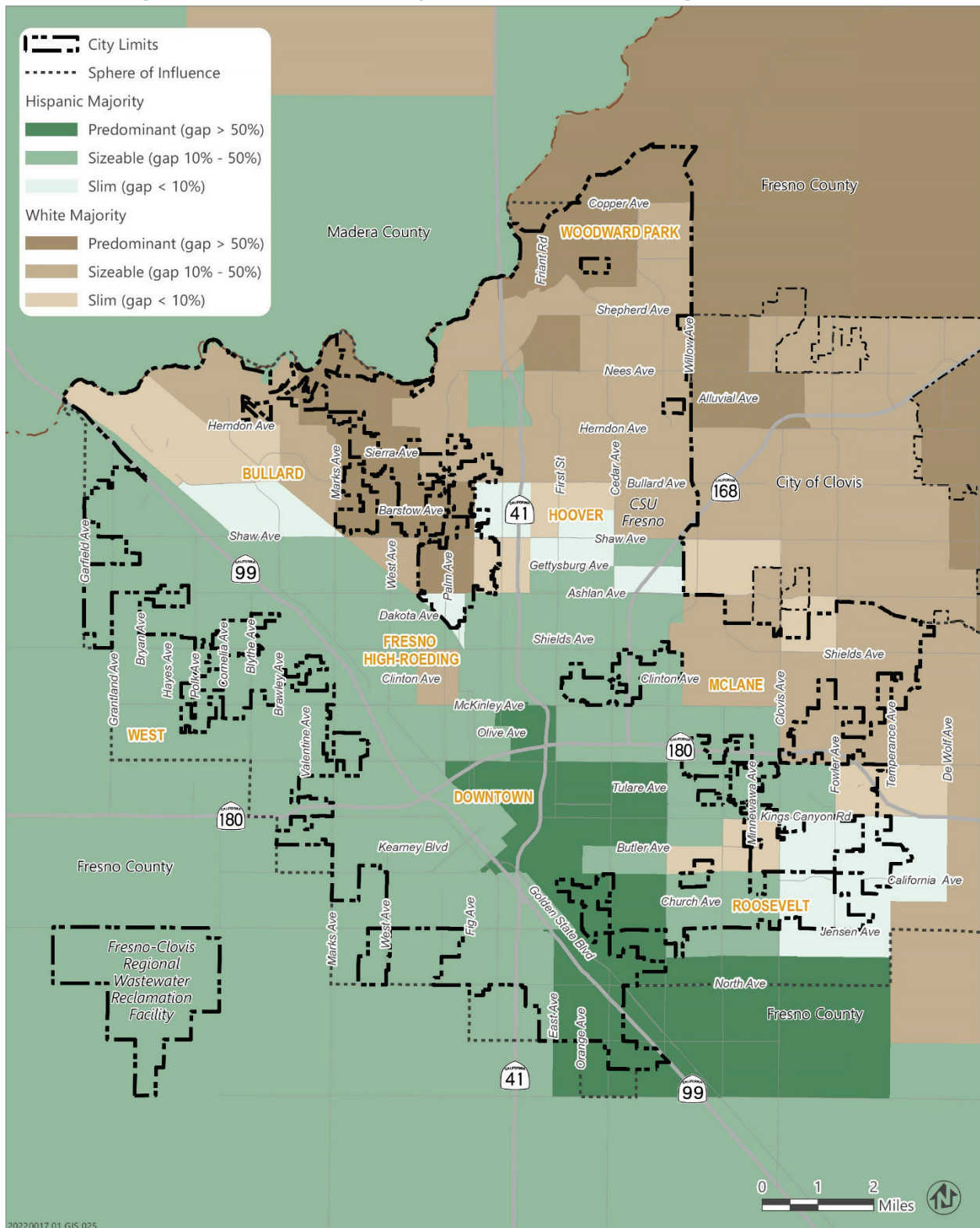

Source: Data downloaded from HCD AFFH Data and Mapping Tool in 2021, based on 2015-2019 American Community Survey data.

Income Distribution

In 2020, Fresno's citywide median household income was \$53,368 which was below the Fresno County median income of \$57,109 and the statewide median income of \$78,672. Median incomes by racial group, shown below in **Figure 1E-3.3**, vary greatly. Hispanic households had a median income that was \$17,500 less than white households; \$45,984 for Hispanic households compared to \$63,517 for white households. Black or African American households had the lowest median household incomes (\$34,361), while Asian households in Fresno had the second highest median income in the city (\$63,460). These trends are also displayed for the whole of Fresno County where Hispanic households had a median income of \$47,141 compared to \$70,763 for white, non-Hispanic, households (a difference near \$23,600). By comparison, Black or African American households had a median income of \$39,621, and Asian households had a median income of \$63,460.

Figure 1E-3.4 displays the distribution of households in the city by median household incomes. Northwest neighborhoods of the city, including portions of the Bullard and West community areas, have the highest median incomes. Otherwise, most of the remaining census block groups in the city have household incomes that fall below the statewide median indicating high poverty levels. Residents in high poverty areas tend to have lower levels of access to opportunity due to the absence of critical resources and disinvestment in their communities. As poverty increases, disparities in access to opportunities often increase among population groups and disadvantaged communities become even more isolated.

Figure 1E-3.3: Median Household Income by Race, Fresno, 2020

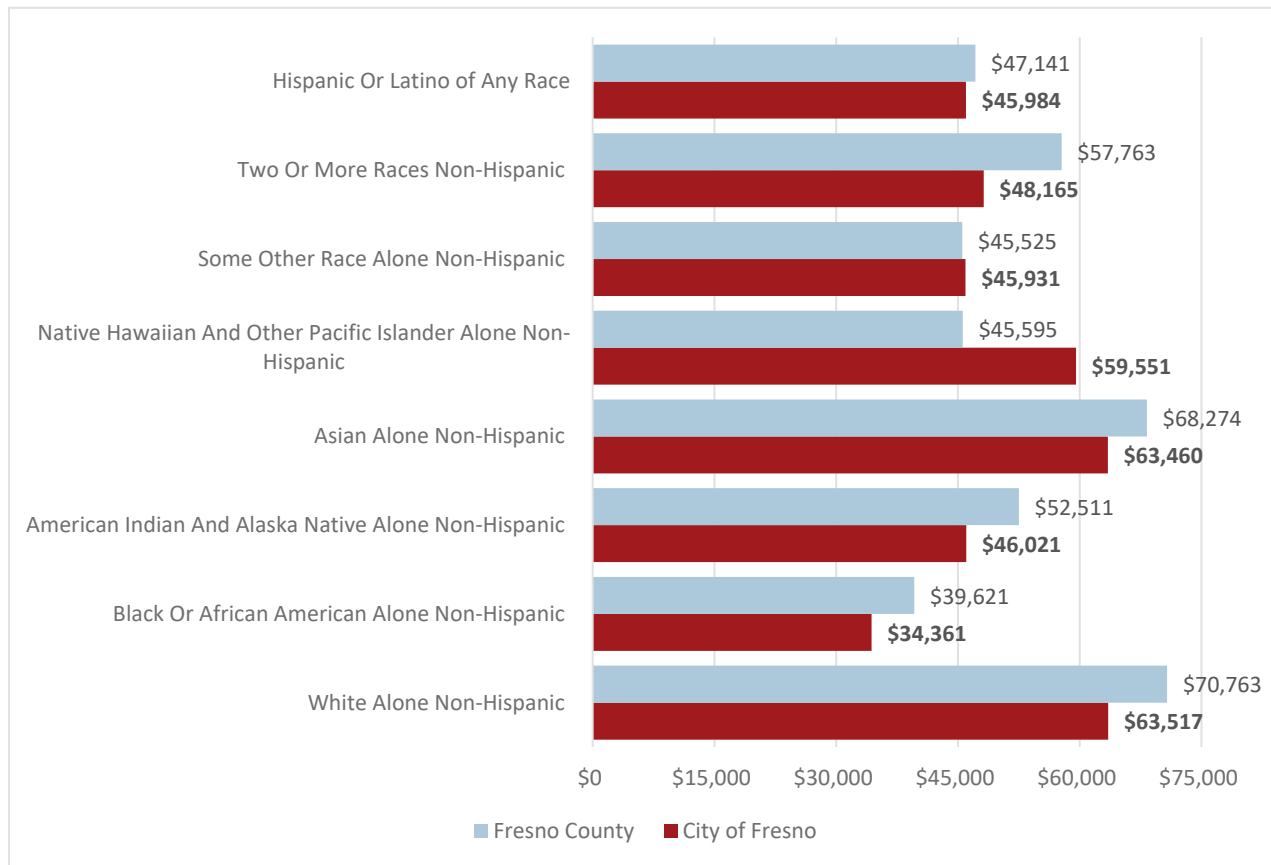

Source: U.S. Census Bureau, ACS16-20 (5-year Estimates), Table B19013.

Figure 1E-3.4: Median Household Income, Fresno, 2019

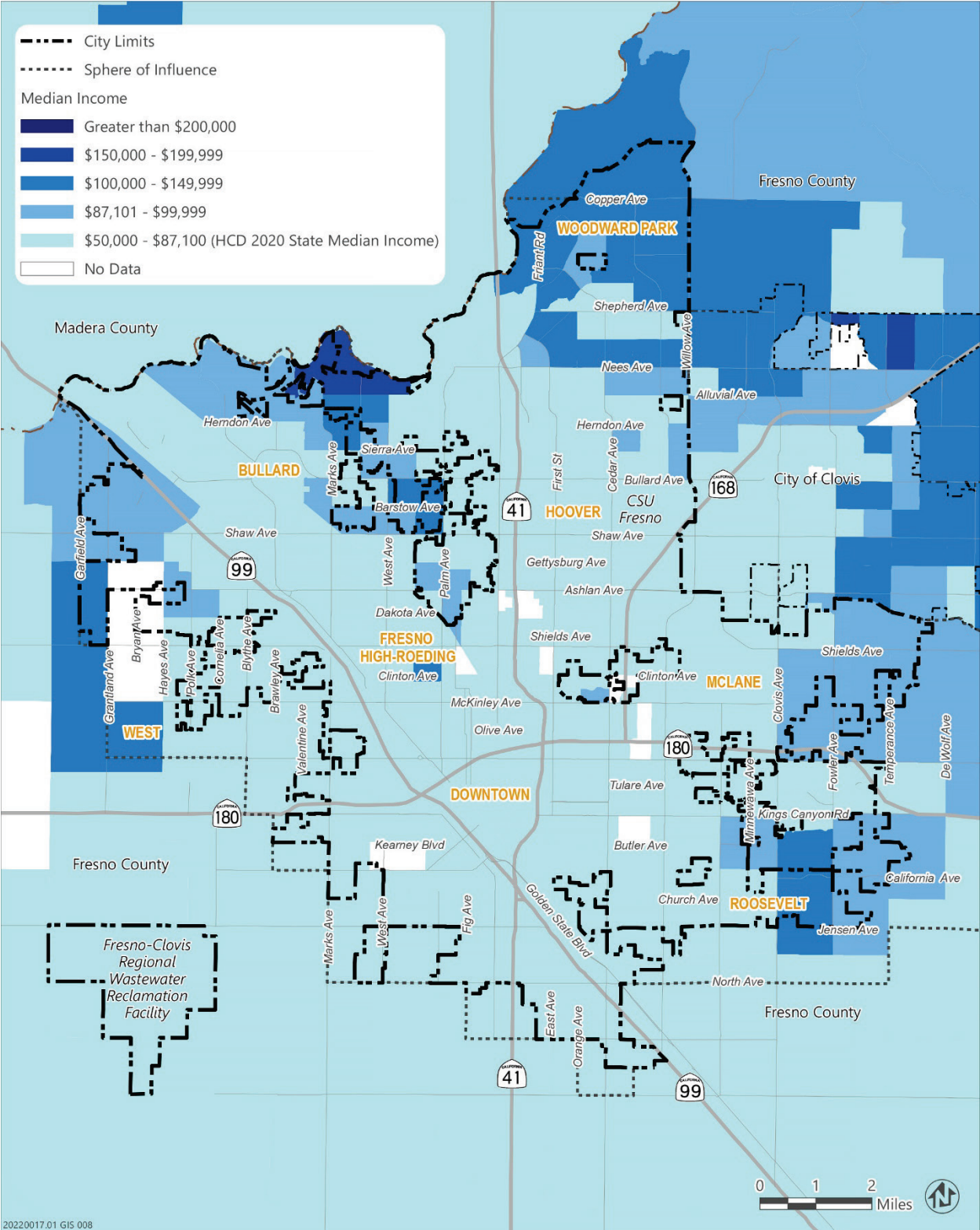

Source: Data downloaded from HCD AFFH Data and Mapping Tool in 2021, based on 2015-2019 American Community Survey data.

SECTION 1E-3: LOCAL ASSESSMENT OF FAIR HOUSING

In the city of Fresno, 15.8 percent of households make less than 30 percent of the area median income (AMI), which is considered extremely low income. Most block groups in the city have high levels of exposure to poverty, and the overall poverty rate in Fresno is 19.2 percent. There are large disparities among racial and ethnic groups with regard to exposure to poverty (see **Figure 1E-3.5**). The White population is exposed to the lowest levels of poverty among population groups. Black, “Other Race,” and Hispanic populations experience the greatest exposure to poverty in Fresno.

However, exposure to poverty varies by location in the city, with some areas of the city experiencing higher rates of poverty than others. Specifically, block groups in south and west Fresno tend to have higher exposure to poverty, while the city’s northernmost block groups have relatively low levels of poverty (see **Figure 1E-3.6**).

Figure 1E-3.5: Percent of Households in Poverty by Race or Hispanic Origin, Fresno, 2020

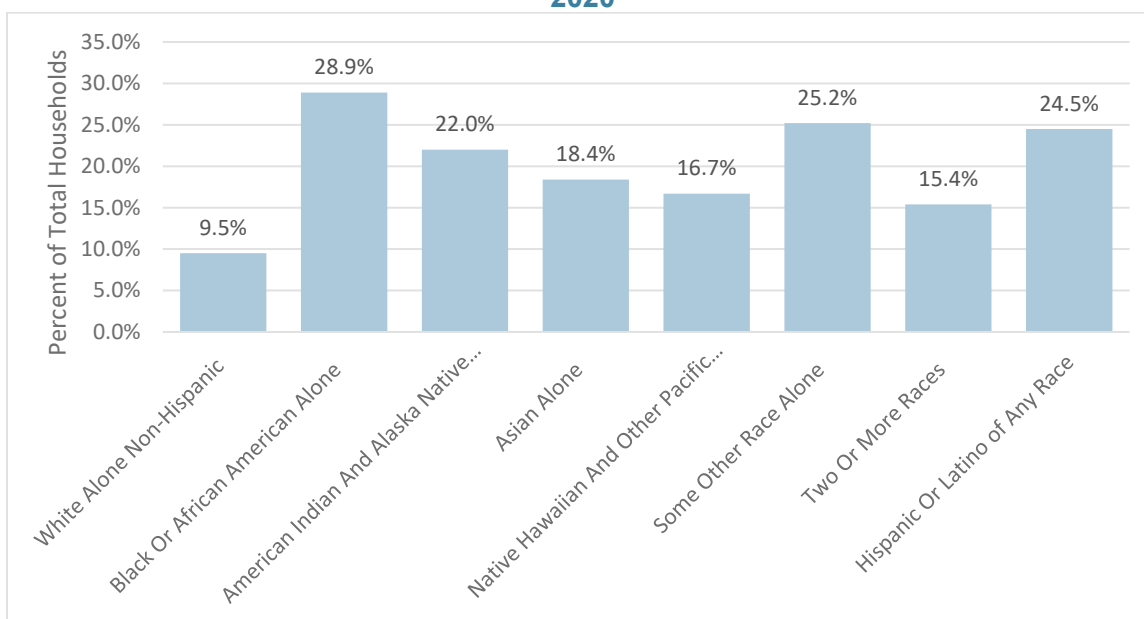

Source: U.S. Census Bureau, ACS16-20 (5-year Estimates), Table B17010A.

Figure 1E-3.6: Distribution of Poverty, Fresno, 2019

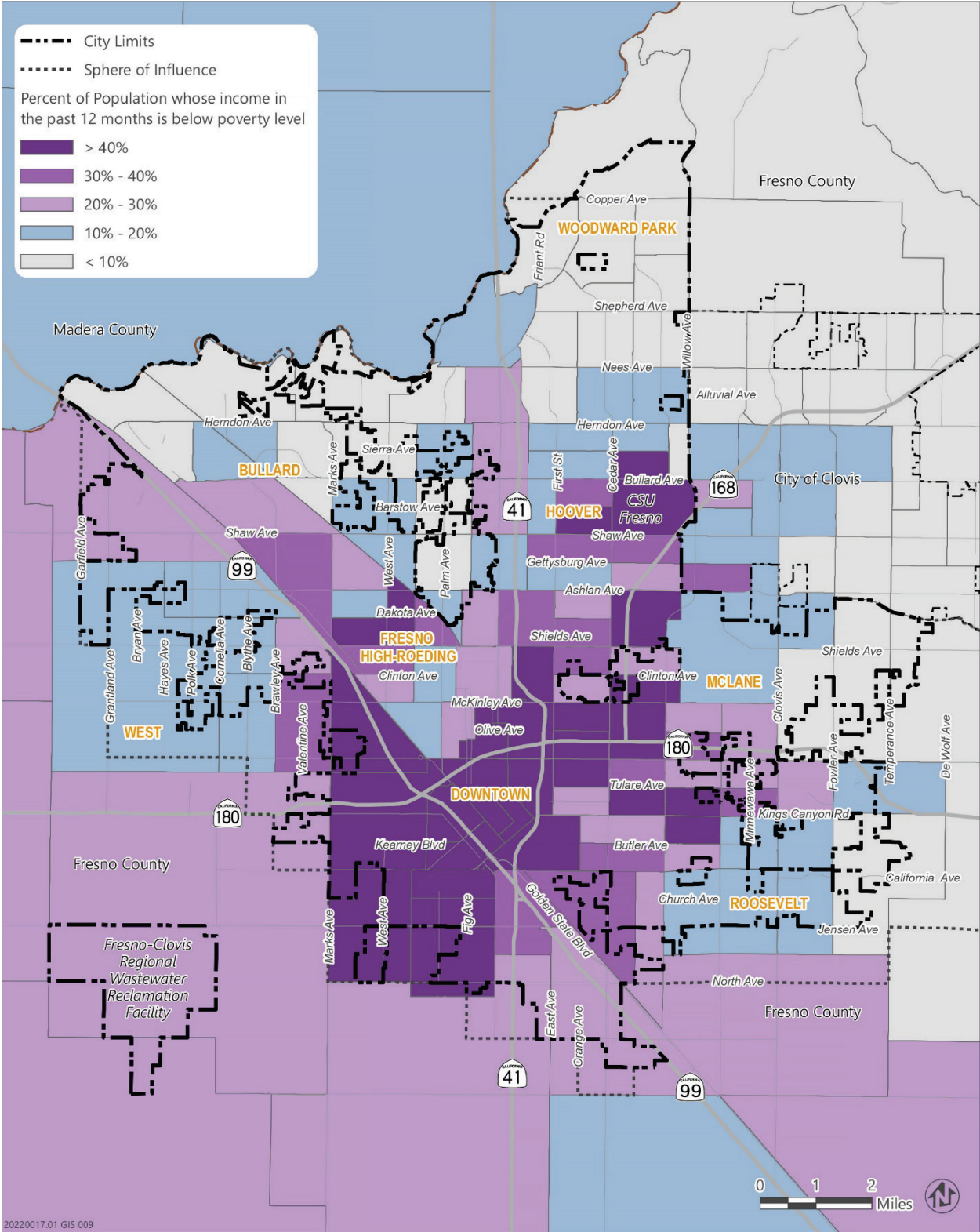

Source: Data downloaded from HCD AFFH Data and Mapping Tool in 2021, based on 2015-2019 American Community Survey data.

Familial Status

The FHA also bans discrimination based on "familial status," which refers to the presence of at least one child under 18 years old. Housing discrimination based on familial status can occur when a landlord, property manager, real estate agent, or property owner treats someone or a group of people differently because they have a family with children under the age of 18. In Fresno County, the majority of households are family households (72.3 percent). Family households are defined by California law as a household of two or more people, regardless of relationship status. Approximately 67.8 percent of households in the city of Fresno are family households including 40.7 percent married couple households, 9.4 percent of households that are unmarried cohabitating couples, and an additional 17 percent of households with alternative compositions such as single-parent households.

As shown in **Table 1E-3.2**, 34.3 percent of households in the city had a child under the age of 18 according to ACS. Since 2000, the overall share of families with children in the city of Fresno has declined by 22.1 percentage points despite an increase in the number of families overall. A similar decline occurred at the regional level, where families with children decreased from 55.8 percent of all households in 2000 to 35.4 percent in 2020, despite gaining over 30,000 additional families with children.

Table 1E-3.2: Families with Children, Fresno, 1990-2020

	Number of Families	Percent of all Households	Number of Families	Percent of all Households	Number of Families	Percent of all Households
	2000		2010		2020	
City of Fresno	44,690	56.4%	59,626	53.0%	58,288	34.3%
Fresno Region	79,423	55.8%	112,139	52.3%	109,759	35.4%

Source: Decennial Census, ACS. 2020 Analysis of Impediments to Fair Housing Choice. U.S. Census Bureau, ACS16-20 (5-year Estimates), Table B11012.

Figure 1E-3.7 shows the distribution of children in married couple households, while **Figure 1E-3.8** shows the distribution of children in female-headed households with no partner or spouse present. Most of Fresno County has moderate to high rates of children in married-couple households especially in the unincorporated county areas. Generally, throughout the San Joaquin Valley, areas where residences are typically more dispersed and uses are more agricultural or limited by topography have higher rates of families with children than is found in the central and southern neighborhoods of the city of Fresno. Within the city, there is a greater presence of children living in married couple households in the west and northwest neighborhoods. The inner city near downtown has smaller populations of children living in married couple households.

As described in the Regional Assessment of Fair Housing (Chapter 3 of the Multi-Jurisdictional Housing Element), female-headed households tend to live in and around the cities of Fresno and Clovis. This could be due to the proximity of schools, transit, services, and jobs in an incorporated city; however, the urban areas of the county also have a greater range of housing types that single-female headed households can afford. While female-headed households compose 30.7 percent of households in the city overall, there are several neighborhoods where they are the predominant household type. As shown in **Figure 1E-3.8**, there are several tracts in Fresno, predominantly along State Route 41, State Route 99 and State Route 180, with proportions of female-headed households that comprise 40 to 80 percent of the total households. Female-headed households are also predominant in the Woodward Park area in northern Fresno, the neighborhood areas in the east bordering old town Clovis (generally surrounding Clovis Avenue), and the Roosevelt community area in southern Fresno surrounding Kings Canyon Road and California Avenue.

Figure 1E-3.7: Percent of Children in Married Couple Households, Fresno, 2019

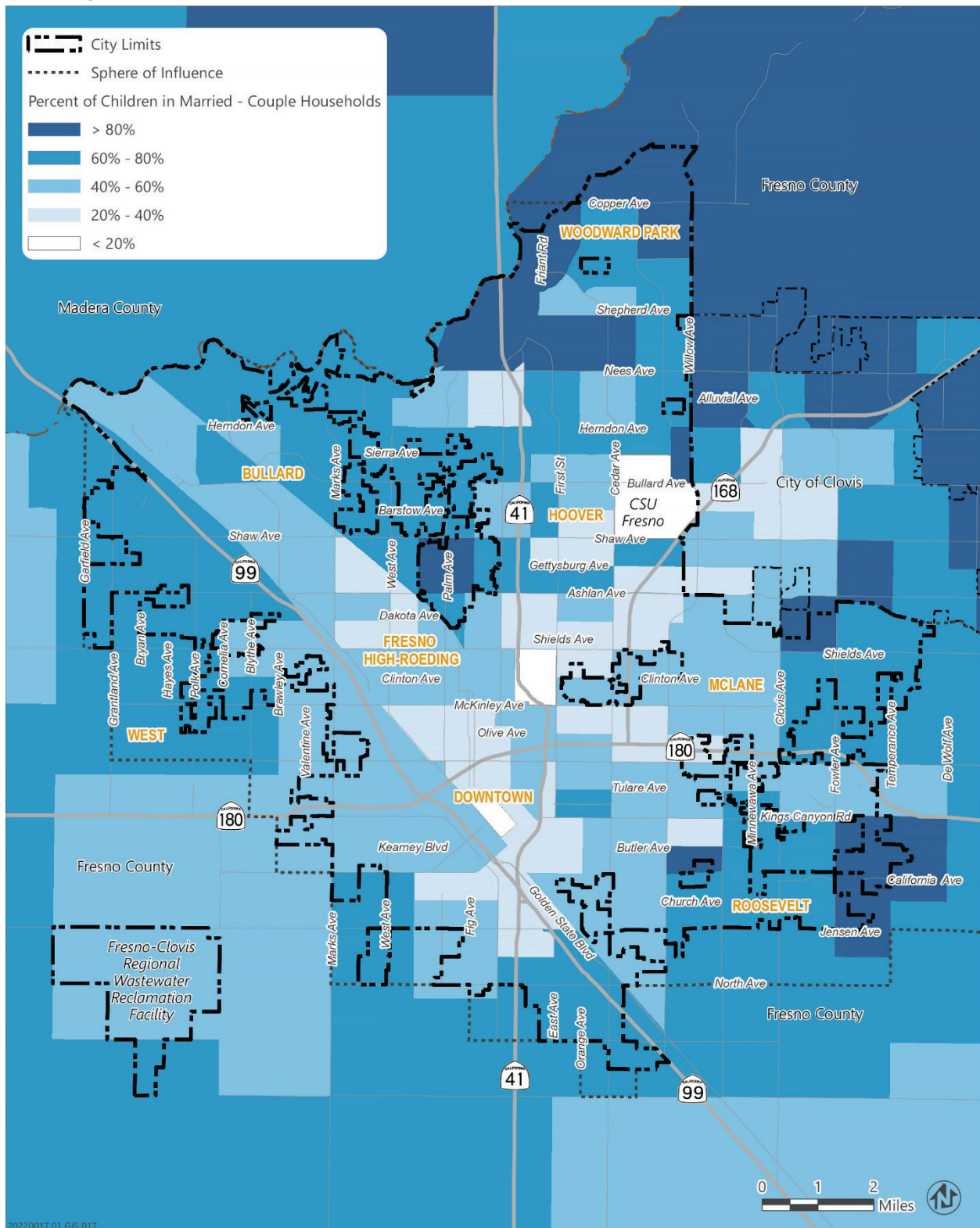

Source: Data downloaded from HCD AFFH Data and Mapping Tool in 2021, based on 2015-2019 American Community Survey data.

Figure 1E-3.8: Percent of Children in Single-Female Headed Households, Fresno, 2019

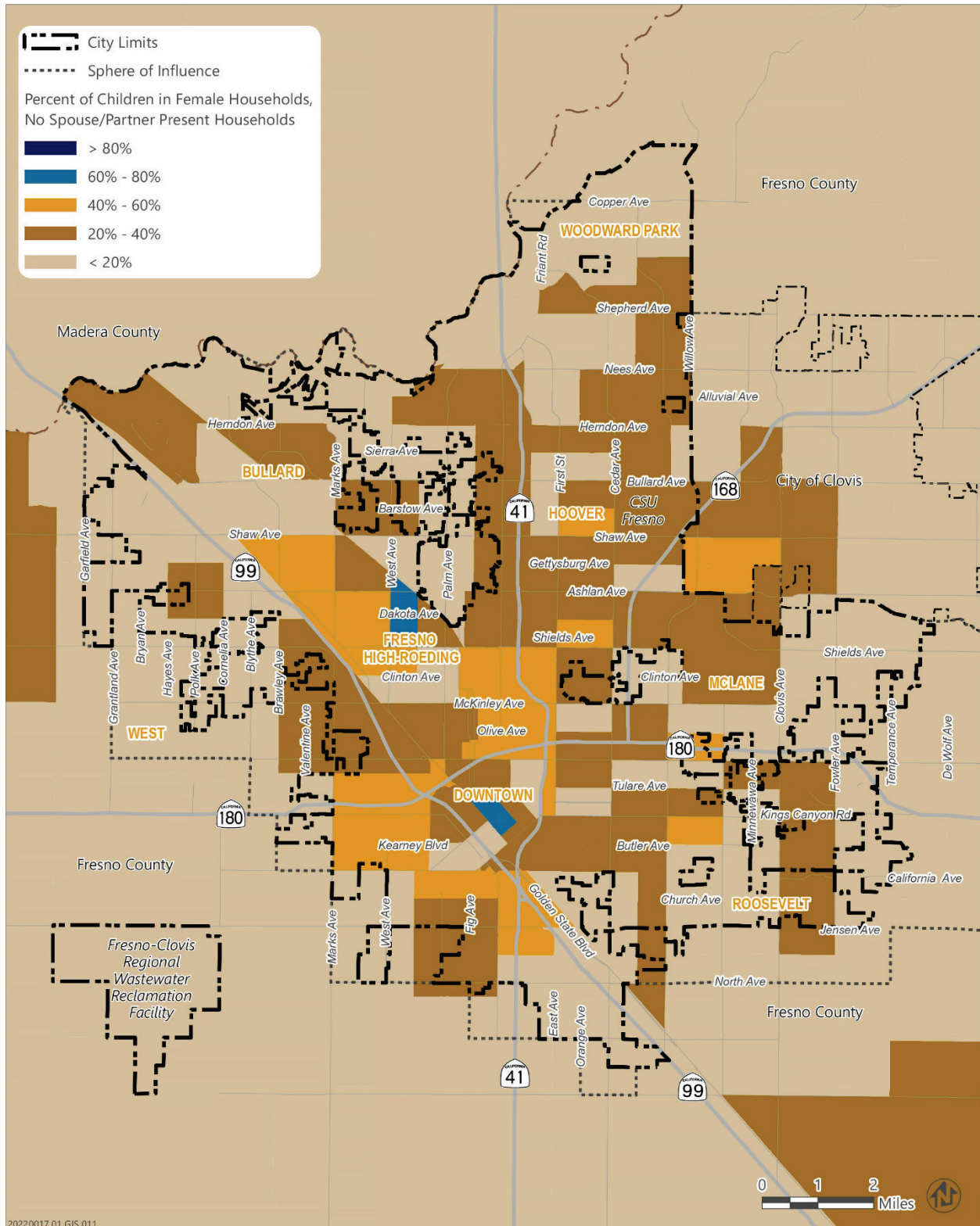

Source: Data downloaded from HCD AFFH Data and Mapping Tool in 2021, based on 2015-2019 American Community Survey data.

Population with Disabilities

The U.S. Census Bureau defines disability as one of the following: hearing difficulty, vision difficulty, cognitive difficulty, ambulatory difficulty, self-care difficulty, and independent living difficulty. Persons with disabilities tend to have lower fixed-incomes, higher health care costs, and special housing needs. Persons with disabilities typically have special housing needs because of their physical and/or developmental capabilities, fixed or limited incomes, and higher health costs associated with their disabilities.

According to 2016-2020 ACS 5-Year Estimates, 14.3 percent of Fresno's population has a disability, which is slightly higher than the county rate of 13.0 percent. By disability type, the city is similar to the region, with ambulatory difficulties being the most prevalent disability type (affecting 50.1 percent of the city of Fresno population and 49.7 percent of the regional population with one or more types of disability). Cognitive and independent living difficulties are the next most prevalent, affecting 44.0 percent and 39.5 percent of the disabled population. Smaller percentages of the population are affected by hearing difficulties, vision difficulties, and self-care difficulties.

Figure 1E-3.9 shows the population of persons with a disability by census tract in the city using ACS data from 2015-2019. As stated in the Regional Assessment of Fair Housing (Section 3 of the Multi-Jurisdictional Housing Element), the only areas in Fresno County having a concentration of persons with a disability over 20 percent are in the cities of Fresno and Clovis, suggesting a correlation between housing opportunities for seniors in more urbanized areas with access to public transportation, services, and amenities. The other jurisdictions in Fresno County either contain a population of which less than 10 percent of the population reports a disability, or the jurisdiction is split between areas of less than 10 percent, and 10 to 20 percent of the households experiencing one or more disabilities. Within Fresno, households with a disability have higher concentrations in southwest Fresno, the Fresno High-Roeding neighborhood in central Fresno, the McLane neighborhood west of the airport, and a small tract of the Bullard neighborhood. These areas correlate with the neighborhoods with supportive housing and assisted care facilities for seniors and others that may require supportive housing.

Fresno residents with disabilities are served by the Fresno County Senior Resource Center, which operates an Adult Protective Services program, assisting both disabled adults and seniors with all requests for assistance. The Fresno County Human Services System Department of Adult Services also provides housing and basic needs assistance to elderly persons. The Fresno/Madera Area Agency on Aging (FMAAA) provides connections to programs, services, and resources elderly residents can use to maintain and improve their quality of life as they age.

Figure 1E-3.9: Percentage of the Population with a Disability in City of Fresno

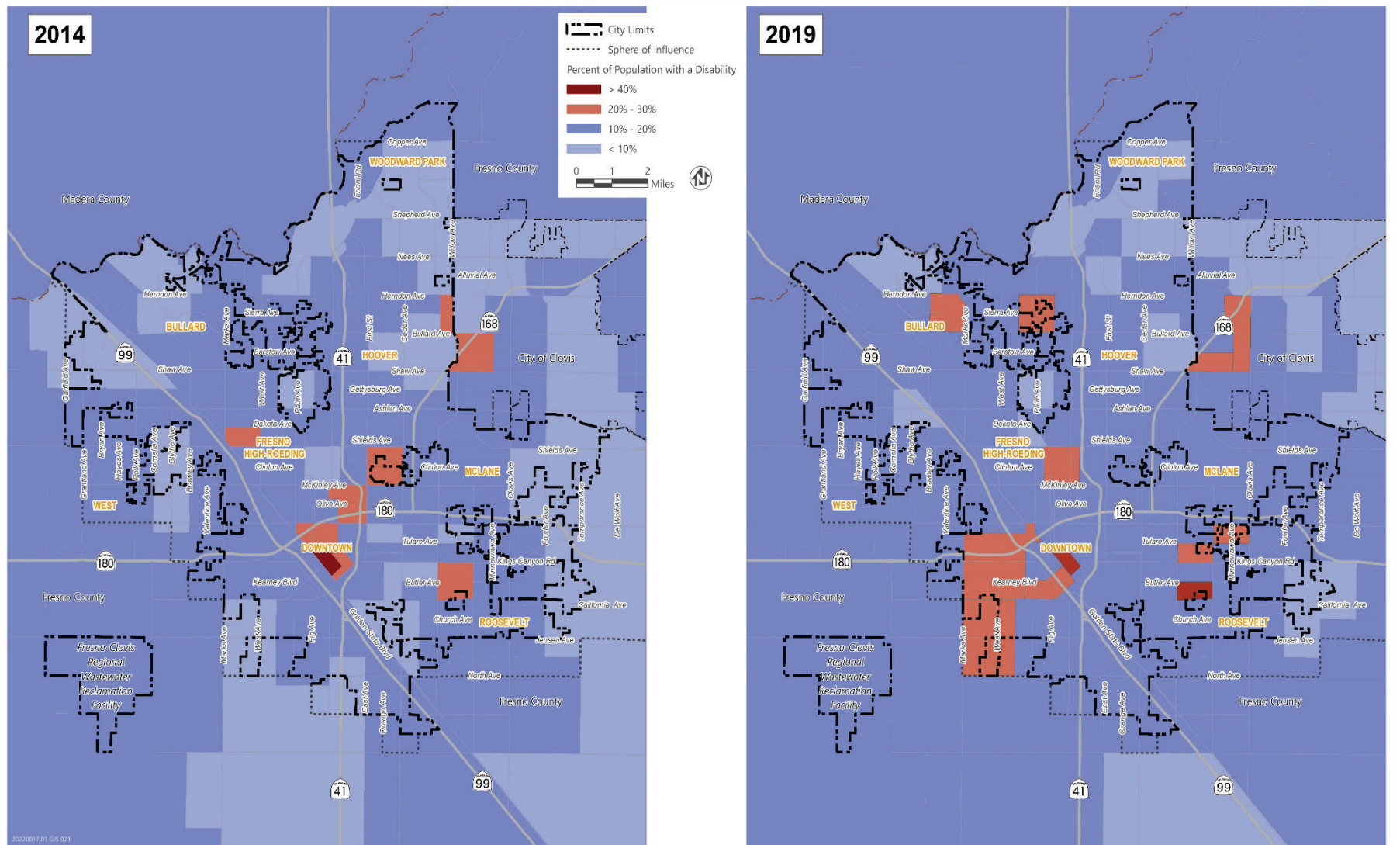

Source: Data downloaded from HCD AFFH Data and Mapping Tool in 2021, based on 2010-2014 and 2015-2019 American Community Survey data.

Concentrated Areas of Race and Income

Areas of Poverty

One of the most compelling indicators of segregation is the presence of racially concentrated areas of poverty. Racially or Ethnically Concentrated Areas of Poverty (R/ECAP) are neighborhoods in which there are both racial concentrations and high poverty rates. HUD's definition of a R/ECAP is:

- A census tract that has a non-white population of 50 percent or more (majority-minority) or, for non-urban areas, 20 percent, AND a poverty rate of 40 percent or more; OR
- A census tract that has a non-white population of 50 percent or more (majority-minority) AND the poverty rate is three times the average tract poverty rate for the county, whichever is lower.

Households within R/ECAP tracts frequently represent the most disadvantaged households within a community and often face a multitude of housing challenges. Areas of concentrated poverty generally have less private investment from financial institutions, grocery stores, and other retail outlets. R/ECAPs are meant to identify where residents may have historically faced discrimination and continue to be challenged by limited economic opportunity.

Figure 3-15 of the regional assessment displays R/ECAPs in the Fresno County region. While the region as a whole appears to be fairly integrated economically and racially, concentrated poverty and racial segregation remains a major concern in several communities throughout the San Joaquin Valley. Of all the cities in the region, Fresno has the highest number of R/ECAPs. There are currently 39 census tracts that are designated as R/ECAPs in the city of Fresno, a significant increase from the 26 R/ECAPs in 2000 and 16 in 1990. Approximately 40 percent of Fresno residents live in R/ECAP census tracts. Hispanic residents make up the majority of the population living in R/ECAP tracts. Looking at familial status, more than half of the families living in Fresno's R/ECAP tracts have children.

Figure 1E-3.10 displays R/ECAPs in the city of Fresno. R/ECAP census tracts cover all downtown neighborhoods, such as Jane Addams, Edison, Lowell, and Jefferson, as well as west and south Fresno. There are also two R/ECAP census tracts in the Bullard neighborhood of northern Fresno, in or near the campus of Fresno State University. A third isolated R/ECAP in the Bullard neighborhood is located around State Route 41, between Bullard and Shaw Avenues.

Areas of Affluence

Racially or Ethnically Concentrated Areas of Affluence (RCAAs) are neighborhoods in which there are both high concentrations of white non-Hispanic households and high household income rates. Using HCD's methodology for identifying RCAAs in California, RCAAs in Fresno County are census tracts with: 1) an average total White population that is 1.25 times higher than the average total White population in the Fresno County region and 2) a median household income that is 1.5 times higher than the Fresno County AMI in 2019. Based on this methodology, there are several RCAAs in Fresno County (see **Figure 3-16**, Regional RCAAs) including in the cities of Fresno and Clovis. As shown in the figure, RCAAs are present in unincorporated islands including additional unincorporated areas east of Clovis and Fresno.

Figure 1E-3.11 displays a closer look at RCAAs in the city of Fresno. There are 18 RCAA tracts within the city limits. Several of the RCAA tracts overlap with areas that are not incorporated into Fresno city limits as of 2022. RCAAs are located in the Woodward Park, Bullard, and Roosevelt community areas.

Figure 1E-3.10: Racially/Ethnically Concentrated Areas of Poverty, Fresno, 2017

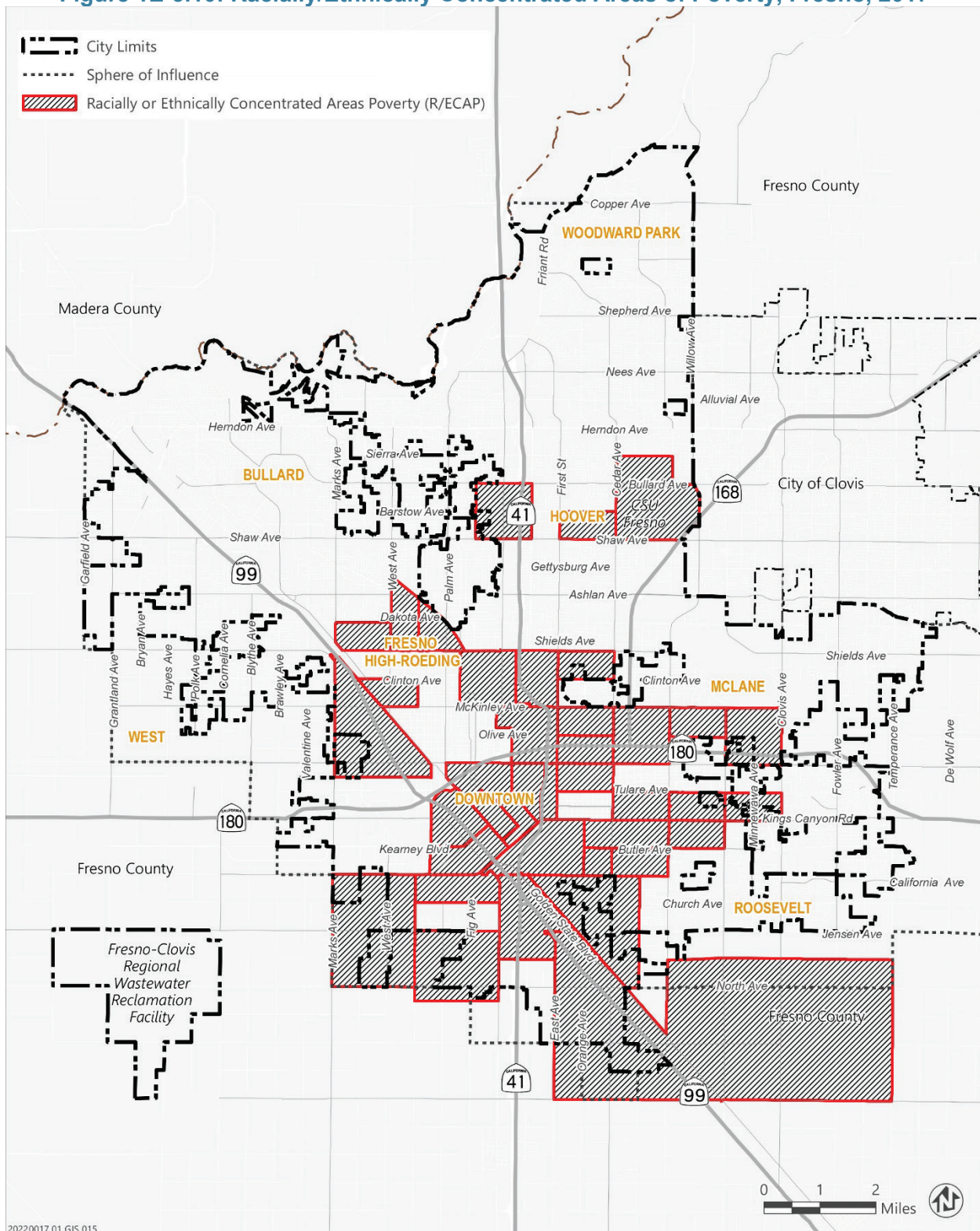

Source: Data download from the HCD AFFH Mapping tool in 2021. Based on R/ECAP data from HUD 2013-2017.

Figure 1E-3.11: Racially/Ethnically Concentrated Areas of Affluence, Fresno, 2019

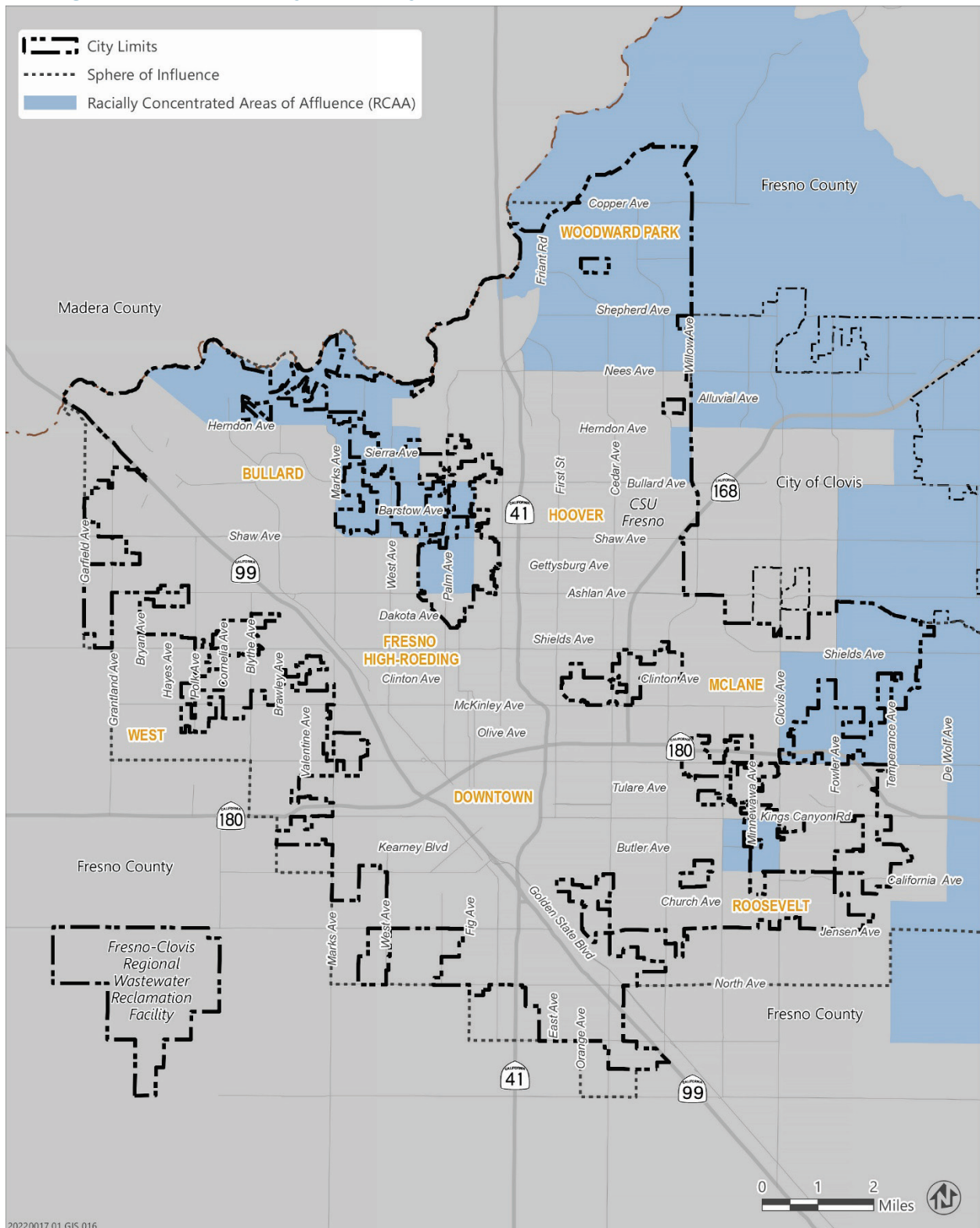

Source: Data download from the HCD AFFH Mapping tool in 2021.

Access to Opportunity

Since 2017, the Tax Credit Allocation Committee (TCAC) and California Department of Housing and Community Development (HCD) have developed annual maps of access to resources such as high-paying job opportunities; proficient schools; safe and clean neighborhoods; and other healthy economic, social, and environmental indicators to provide evidence-based research for policy recommendations. This effort has been dubbed “opportunity mapping” and is available to all jurisdictions to assess access to opportunities within their community.

HCD defines access to opportunity as a concept to approximate place-based characteristics linked to critical life outcomes.³ Improving access to opportunity means both improving the quality of life for residents of low-income communities, as well as supporting mobility and access to “high resource” neighborhoods. This encompasses education, employment, economic development, safe and decent housing, low rates of violent crime, transportation, and other opportunities, including recreation, food, and healthy environment (air, water, safe neighborhood, safety from environmental hazards, social services, and cultural institutions).

The opportunity mapping process includes three domains: economic, environmental, and education. Each domain uses a number of indicators to determine its individual score. **Table 1E-3.3** shows the full list of indicators. The indicators are then averaged into a composite index score.

Table 1E-3.3: Domains And List Of Indicators For Opportunity Maps

Domain	Indicators
Environmental	CalEnviroScreen 4.0 pollution indicators and processed values
Economic	Poverty
	Adult education
	Employment
	Job proximity
	Median home value
Education	Math proficiency
	Reading proficiency
	High School graduation rates
	Student poverty rates
Poverty and Racial Segregation	Poverty: tracts with at least 30 percent of population under federal poverty line
	Racial Segregation: Overrepresentation of people of color relative to the county (i.e., Tracts with a racial location quotient higher than 1.25 for Black, Hispanic, Asian, or all people of color in comparison to the county)

Source: CA Fair Housing Task Force, *Methodology for TCAC/HCD Opportunity Maps*, December 2021.

³ California Department of Housing and Community Development (HCD) AFFH Guidance Memo, April 2021 update, pg. 34.

SECTION 1E-3: LOCAL ASSESSMENT OF FAIR HOUSING

The opportunity mapping tool maps areas of highest resource, high resource, moderate resource, moderate resource (rapidly changing), low resource, and high segregation and poverty.

- **Highest Resource.** Areas designated as “highest resource” are the top 20 percent highest-scoring census tracts in the region. It is expected that residents in these census tracts have access to the best outcomes in terms of economic opportunities, health, and education attainment.
- **High Resource.** Census tracts designated “high resource” score in the 21st to 40th percentile compared to the region. Residents of these census tracts have access to highly positive outcomes for health, economic, and education attainment.
- **Moderate Resource.** “Moderate resource” areas are in the top 30 percent of the remaining census tracts in the region and those designated as “moderate resource (rapidly changing)” have experienced rapid increases in key indicators of opportunity, such as increasing median income, home values, and an increase in job opportunities. Residents in these census tracts have access to either somewhat positive outcomes in terms of health, economic attainment, and education; or positive outcomes in a certain area (e.g., score high for health, education) but not all areas (e.g., may score poorly for economic attainment).
- **Low Resource.** Low-resource areas are those that score in the bottom 30 percent of census tracts and indicate a lack of access to positive outcomes and poor access to opportunities.
- **High Segregation and Poverty.** The final designation are those areas identified as having “high segregation and poverty;” these are census tracts that have an overrepresentation of people of color compared to the county as a whole, and at least 30 percent of the population in these areas is below the federal poverty line (\$27,750 annually for a family of four in 2022).

Overall, in comparison to other more affluent areas of California, the San Joaquin Valley has very little access to opportunity.⁴ **Figure 1E-3.12** shows the composite score of the 2022 TCAC Opportunity Areas in the Fresno County region. As shown in the figure, most of Fresno County is a mix of low-resource or moderate-resource areas and areas of high segregation and poverty. There are pockets of high-resource designations throughout incorporated areas and in the northeast and eastern portions of the county. Lower resource areas of high segregation and poverty are identified in the western unincorporated areas of the county.

Figure 1E-3.13 shows a closer look at the TCAC Opportunity Areas in the city of Fresno. As the largest city in the county, Fresno has the greatest variation in resource area designations among the incorporated cities of Fresno County. Growth areas on the periphery of established neighborhoods along the northern and eastern edges of the city are designated moderate and high resource designations, including an annexation area, designated as highest. The central portion of the city is designated as low resource and high segregation and poverty.

⁴ San Joaquin Valley Fair Housing and Equity Assessment, 2014. Available via: https://academics.fresnostate.edu/oced/documents/SJV_Fair-Housing-and-Equity-Assessment_April-2014.pdf

Figure 1E-3.12: TCAC Opportunity Areas - Composite Score, Region, 2022

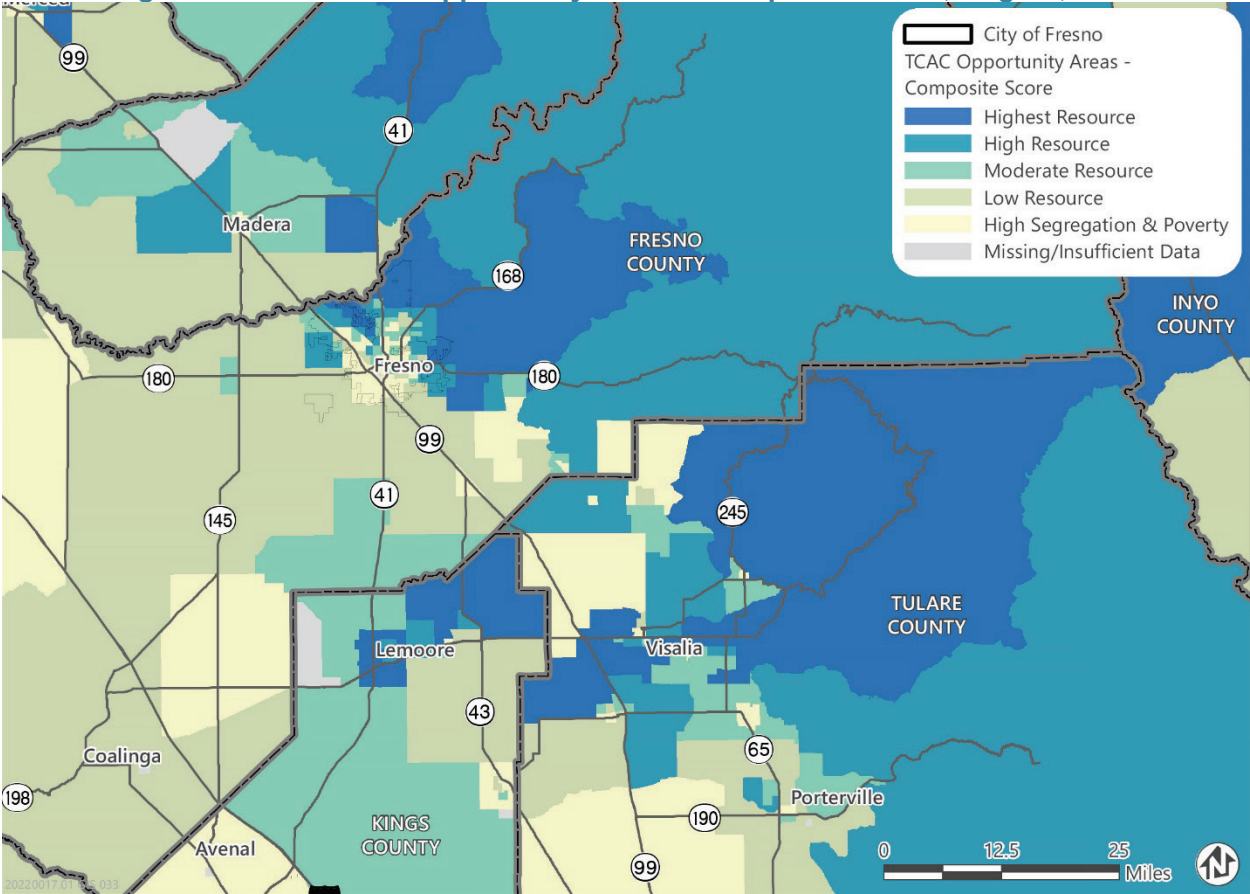

Source: Data downloaded from the California State Treasurer TCAC/HCD Opportunity Area Maps in 2022.

Figure 1E-3.13: TCAC Opportunity Areas - Composite Score, Fresno, 2022

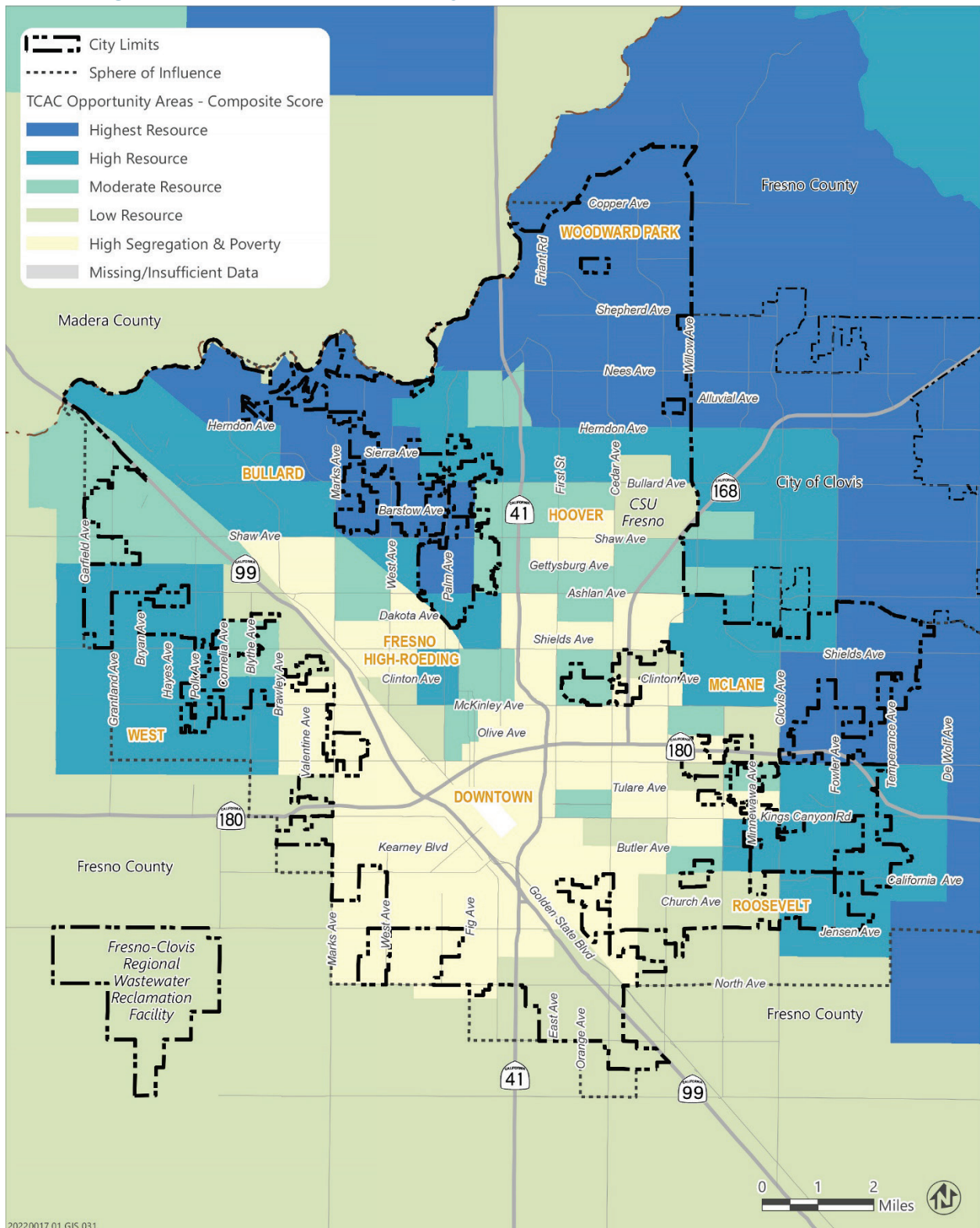

Source: Data downloaded from the California State Treasurer TCAC/HCD Opportunity Area Maps in 2022.

Educational Opportunity

School proficiency is an indication of the quality of education that is available to residents of an area. High quality education is a vital community resource that can lead to more opportunities and improve quality of life. Historically, neighborhoods or communities with higher median incomes and home values have had access to higher-performing schools than residents of lower-income neighborhoods since income distribution influences home values and property taxes, and therefore funding for public schools.

Each year, the California Department of Education (DOE) publishes performance metrics for public schools in the state, including student assessment results for English Language Arts and Mathematics as they compare to the state grade-level standards and demographic characteristics of each school's student population. Historically, school districts with higher concentrations of affordable housing typically have lower test scores in schools. The characteristics reported on include rates of chronic absenteeism and suspension, percentage of students that are socioeconomically disadvantaged, percentage of students that are in foster care, percentage of students learning the English language, and the percentage of high school students that are prepared for college. Students who are eligible for free or reduced-priced meals, or who have parents or guardians who did not receive a diploma are also considered socioeconomically disadvantaged. TCAC and HCD rely on this data from DOE to determine the expected educational outcome in each census tract and block group within the state. TCAC and HCD's educational domain score reflects mathematics proficiency, reading proficiency, high school graduation rates, and student poverty rates of all schools for which this data is available, culminating in a score ranging from 0 to 1, with higher values being the most positive expected educational outcome.

Figure 1E-3.14 shows the 2021 TCAC/HCD education domain score in Fresno. Access to proficient schools among block groups varies significantly throughout the city. Block groups in north Fresno, which have higher proportions of white residents, have the highest school proficiency index scores (>75). School proficiency index scores are lowest in the southern and western portions of the city, areas in which Hispanic and Black/African American residents generally reside.

Results from the survey conducted for the 2020 Analysis of Impediments to Fair Housing Choice in Fresno echoed concerns surrounding disparate access to proficient schools, with approximately 40 percent of survey respondents noting that schools in the city are not equally provided.

Figure 1E-3.14: TCAC Opportunity Areas - Education Score, Fresno, 2021

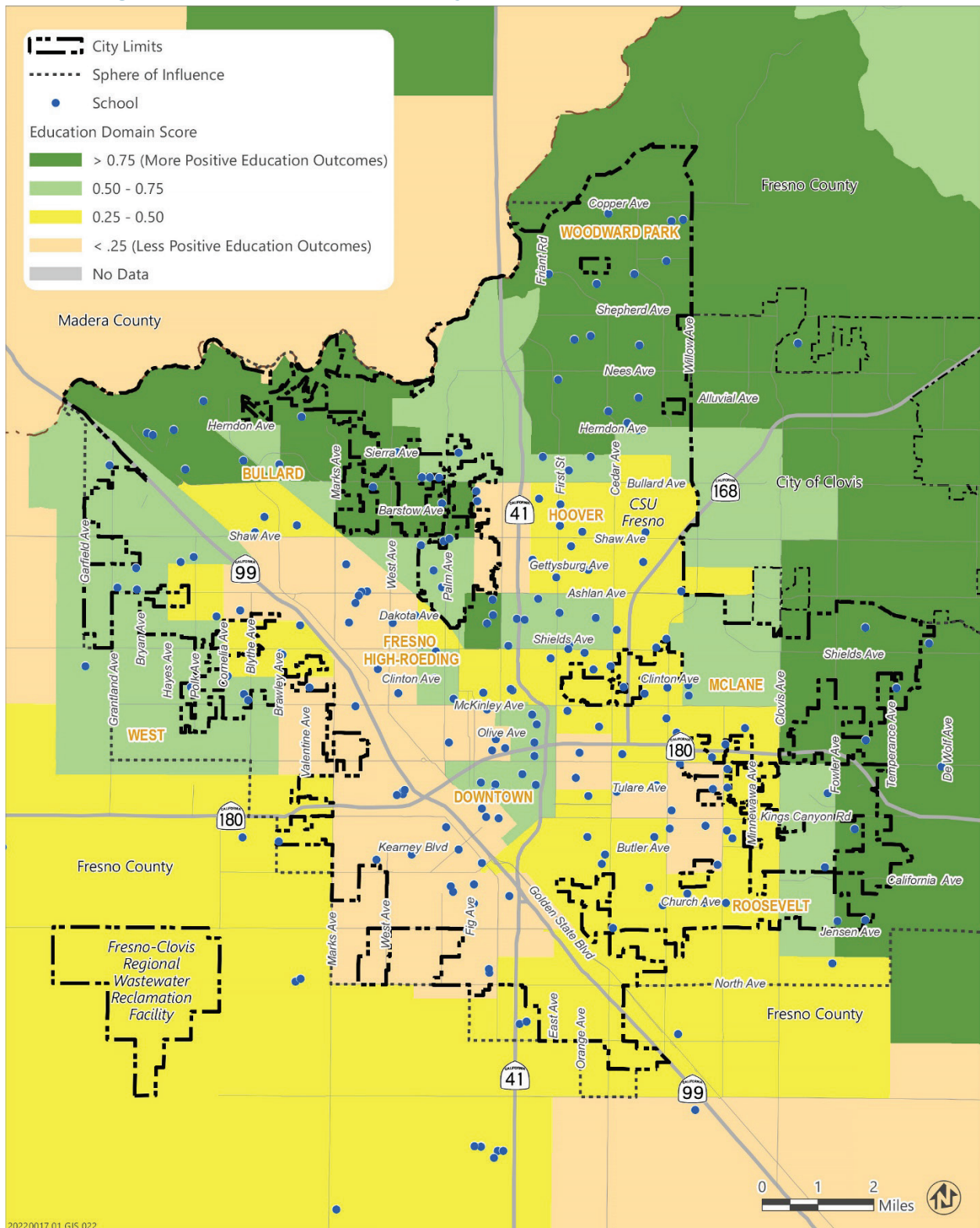

Source: Data downloaded from the HCD AFFH Data Tool in 2021. Note that this data is based on 2021 TCAC Opportunity Areas as the 2022 data by indicator is not yet available through the HCD AFFH Tool.

Employment Opportunity

Although neighborhoods with jobs in close proximity are often assumed to have good access to jobs, distance alone does not capture any other factor such as transportation options, the type of jobs available in the area, or the education and training necessary to obtain them. There may be concentrations of jobs and low-income neighborhoods in urban centers, but many of the jobs may be unattainable for residents of low-income neighborhoods. This section analyzes both the labor market engagement and jobs proximity indices, developed by HUD, which together offer a better indication of job accessibility for residents of specific areas. The jobs proximity index measures the physical distance between place of residence and job locations, with employment centers weighted more heavily. It also takes into account the local labor supply (i.e., competition for jobs) near such employment centers. The Labor Market Engagement Index is based on unemployment rate, labor force participation rate, and the percentage of the population age 25 and over with a bachelor's degree or higher. For both indices, census block group results are standardized on a scale of 0 to 100 based on relative ranking nationally. A higher score indicates stronger job proximity or labor force participation.

Figure 1E-3.15 shows the Jobs Proximity Index in Fresno. Fresno generally has moderate levels of jobs proximity. Block groups with high proximity to jobs are well-distributed across the city indicating employment centers. Jobs Proximity Index scores are higher for Downtown neighborhoods as well as in north Fresno around the Hoover neighborhood and California State University (CSU) Fresno. Additionally, data shows that there is a low proportion of residents that both live and work in Fresno, indicating high levels of commuting outside of the city and that access to vehicles may present barriers for many residents in accessing employment.

Figure 1E-3.16 maps Labor Market Engagement Index scores for block groups in Fresno. Despite being one the largest cities in the county, there are stark disparities in labor market engagement in that most of Fresno's southern block groups indicate low levels of engagement with the labor market. Regionally, the highest labor force engagement scores are in the unincorporated county islands in northern Fresno and the majority of Clovis and unincorporated area immediately adjacent to Clovis on the east. While block groups in north Fresno display high levels of labor market engagement, the southern areas of the city have very low levels of engagement with the labor market., indicating high unemployment rates and low educational attainment. Compared to **Figure 1E-3.6** above, Distribution of Poverty, the population living below the poverty line generally has higher levels of jobs proximity compared to the population in the city as a whole but lower levels of labor market engagement, indicating inability to access jobs due to factors other than proximity. Interviews with stakeholders in the city conducted for the 2020 Analysis of Impediments to Fair Housing Choice indicated that contributing factors to lower labor market engagement may be a result of lack of access to transportation and mismatches between available jobs and worker education and skillsets.

Figure 1E-3.15: Jobs Proximity Index, Fresno, 2017

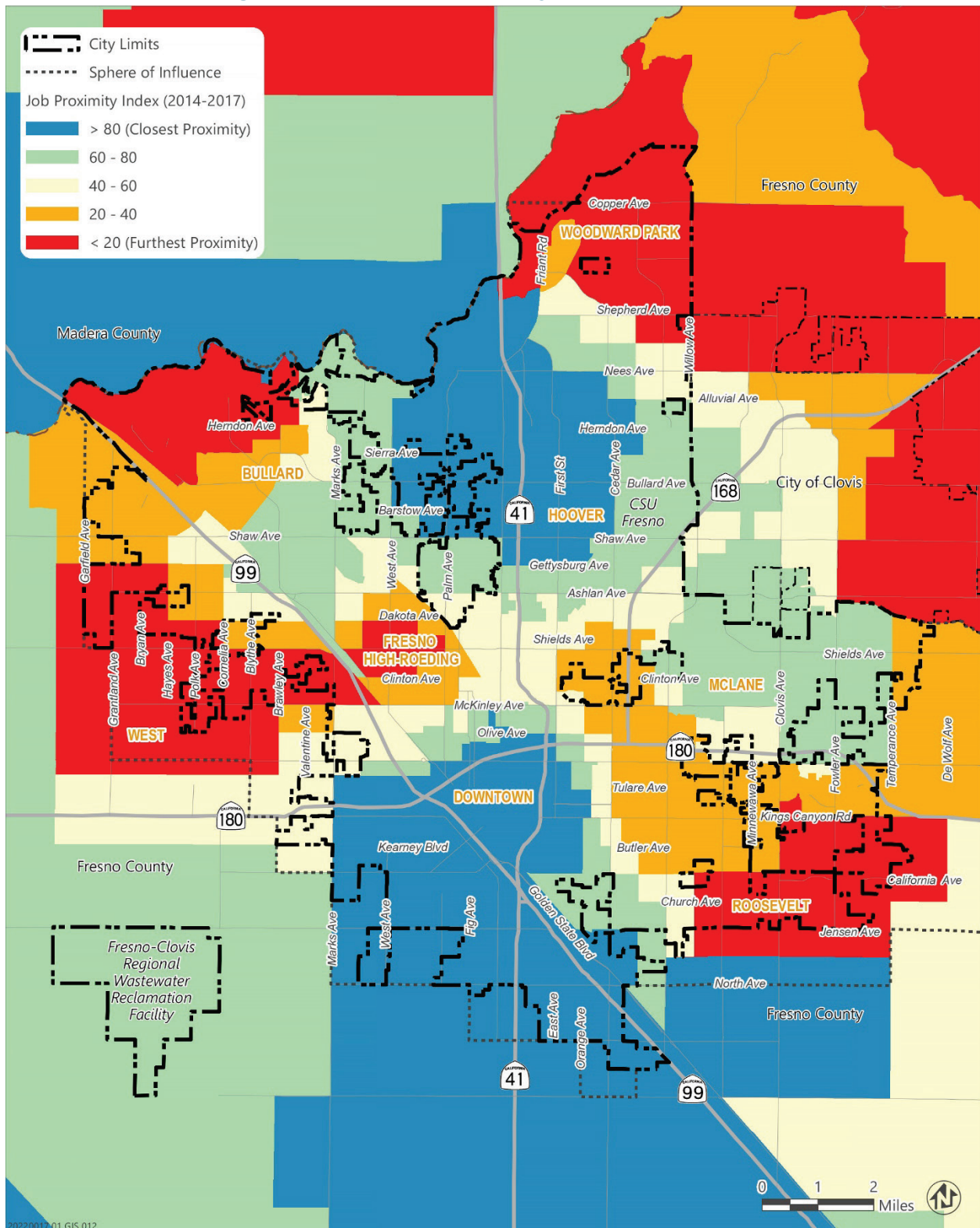

Source: Data downloaded from the HCD AFFH Data Tool in 2021. Based on 2014-2017 HUD Jobs Proximity Index.

Figure 1E-3.16: Labor Market Engagement Index, Fresno

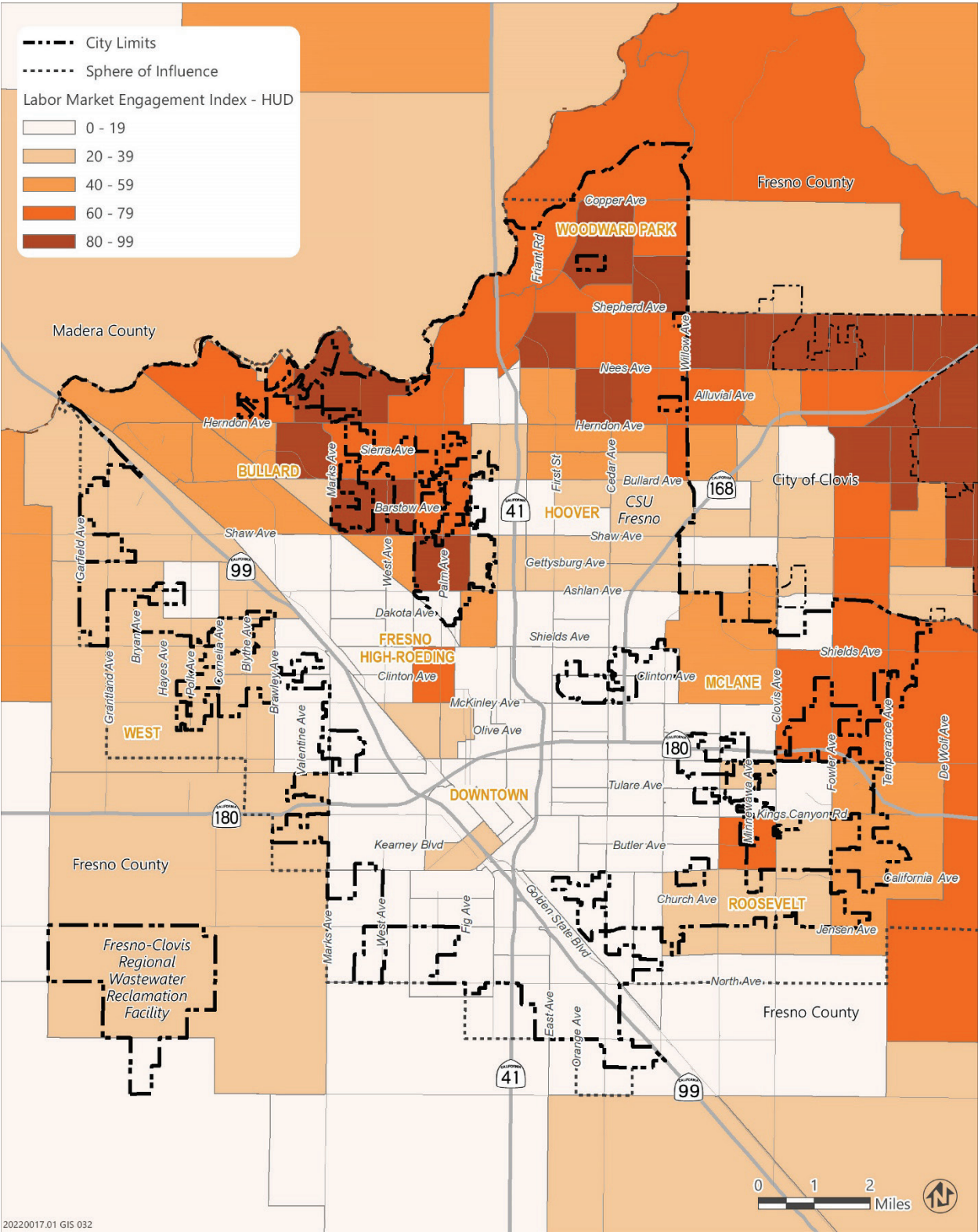

Source: Data downloaded from the HCD AFFH Data Tool in 2021. Based on HUD Labor Market Engagement Index.

Transit Mobility

Transit mobility refers to an individual's ability to navigate the city and region on a daily basis to access services, employment, schools, and other resources. Indicators of transit mobility include the extent of transit routes, proximity of transit stops to affordable housing, and frequency of transit. The city of Fresno is generally car-dependent but there is some variation in level of transit access, walkability, and access to amenities.

AllTransit is one type of transit and connectivity analytic tool developed by the Center for Neighborhood Technology for the advancement of equitable communities and urban sustainability⁵. The tool analyzes the transit frequency, routes, and access to determine an overall transit score at the city, county, and regional levels. Geographic regions (e.g., cities, counties, Metropolitan Statistical Areas (MSAs)) are scored on a scale of 0 to 10, with 10 being complete transit connectivity. The Multi-Jurisdictional Housing Element Chapter 3, **Table 3-18** displays AllTransit Performance Scores for all Fresno County jurisdictions based on data from 2019. **Figure 1E-3.17** below shows Fresno's performance score representing average household transit access. Fresno's score is 5.0, indicating a low combination of trips per week and number of jobs accessible, enabling fewer people to take transit to work. Overall, Fresno has a higher performance score than the county (3.2) however the City of Fresno represents an outlier both in terms of population size, degree of urbanization, and transit accessibility amongst jurisdictions in the county. It should be noted that since the last update of AllTransit analytics in 2019, transit routes have been added, frequencies increased, and fares reduced.

There are three major public transit operators that serve the residents in the city and county of Fresno. The City of Fresno's Fresno Area Express (FAX) is the largest transit operator, offering high capacity fixed-route service on 16 routes and a demand responsive service for disabled riders (Handy Ride). The City of Clovis' Stageline offers four fixed routes with 30-minute headways, limited weekend fixed-route service, and a demand responsive paratransit service (Round Up). In smaller cities and rural communities, the Fresno County Rural Transit Agency (FCRTA) provides limited fixed route service and demand responsive services within and between communities through several community-focused transit subsystems. FCRTA links to FAX and Stageline services in the Fresno-Clovis Metropolitan Area (FCMA).

Fresno residents are primarily served by FAX, operated by the City of Fresno. FAX operates on a modified grid system and provides service on 18 transit routes on weekdays and weekends. The fixed route system consists of 10 lines that provide service in a predominantly north-south direction, seven east-west cross-town lines, and a 15.7-mile Bus Rapid Transit (BRT) line that operates on Blackstone Avenue from north Fresno to downtown and on Ventura/Kings Canyon from downtown to Clovis Avenue. In addition to the BRT, FAX operates 15-minute frequencies on Routes 9 (Shaw Avenue) and 38 (Cedar Avenue). The system is designed to facilitate bus travel by making transfers convenient between intersecting lines and between seven lines that converge downtown at Courthouse Park. The FAX system map is shown in **Figure 1E-3.18**.

⁵ Center for Neighborhood Technology, 2019, AllTransit™, alltransit.cnt.org

FAX generally serves the Fresno-Clovis Metropolitan Area. Within the city of Fresno, FAX is strongly connected to the Central Business District. The Central Business District is the local and regional governmental center for federal, state, county, city, and educational offices, and contains the Community Regional Medical Center and a regional shopping center (Fulton Street). The Fresno Convention Center, two major hotels, various private office buildings, Amtrak, the regional bus station, and the future high-speed rail station, are also located in this area. Seven of FAX's 18 routes converge in the Central Business District and other routes serve several other regional centers of employment.

FAX Handy Ride is a shared ride, curb-to-curb service, provided from any origin to any destination throughout the service area for any trip purpose. The accommodation service was designed to meet the transportation needs of eligible persons with disabilities who cannot functionally use the FAX City bus system. Service hours for Handy Ride mirror those of FAX fixed route service, and reservations are required one day in advance of the scheduled trip to comply with ADA regulations. A limited number of will calls are provided each day based on availability, with priority going to medical appointments. FAX is in full compliance with the ADA. The Handy Ride service area mirrors the FAX fixed route service area plus three-quarters of a mile. The service area for Handy Ride is shown in **Figure 1E-3.19**. The current service area is bounded by Copper Avenue on the north, Central Avenue on the south, Grantland/Polk Avenue on the west, and Willow/Temperance Avenue on the east. .

Figure 1E-3.20 displays HUD's Low Cost Transportation Index for the region and **Figure 1E-3.21** displays a closer look at index scores in the city of Fresno. Access to low-cost transportation is moderate and relatively uniform throughout most neighborhoods in the city. Block groups adjacent to the city boundaries tend to have the lowest levels of access to low-cost transportation. Overall low levels of transit performance in Fresno combined with moderate levels of access point to potential challenges for residents without access to vehicles in accessing needed services and amenities.

In fact, fares in the city are now the lowest they have ever been, with expanded free fares to children under 12 and Veterans/Active Military. As part of the Zero Fare Clean Air Act, on May 13, 2022, Kaiser Permanente Fresno awarded grant funds to FAX to subsidize fares for Reduced Fare riders. Reduced Fare riders include seniors 65 or older with ID, Medicare card holders, and persons with disability placards. This project is supported by Kaiser Permanente Northern California Community Benefit Programs. Then in January 2023, Fresno State University, State Center Community College District, and Fresno Unified School District started subsidizing transit fares for students, faculty, and staff.

Figure 1E-3.17: AllTransit Performance Score, Fresno, 2019

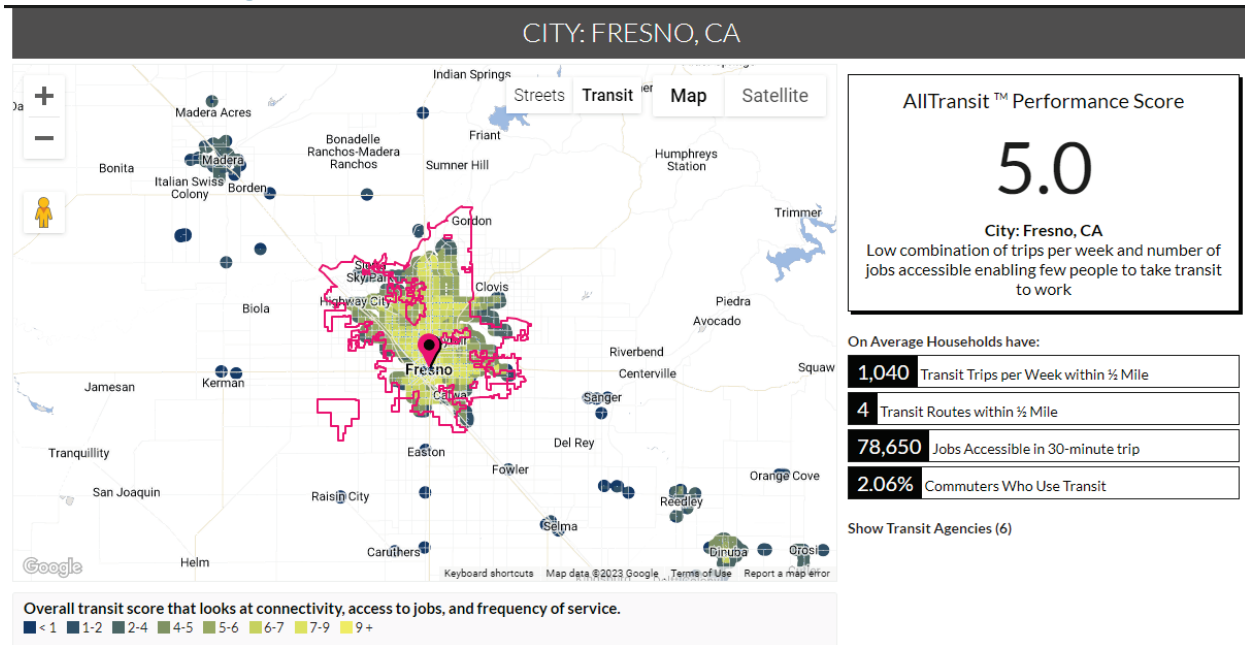

Source: AllTransit.cnt.org, 2019

Figure 1E-3.18: Fresno Area Express (FAX) System Map

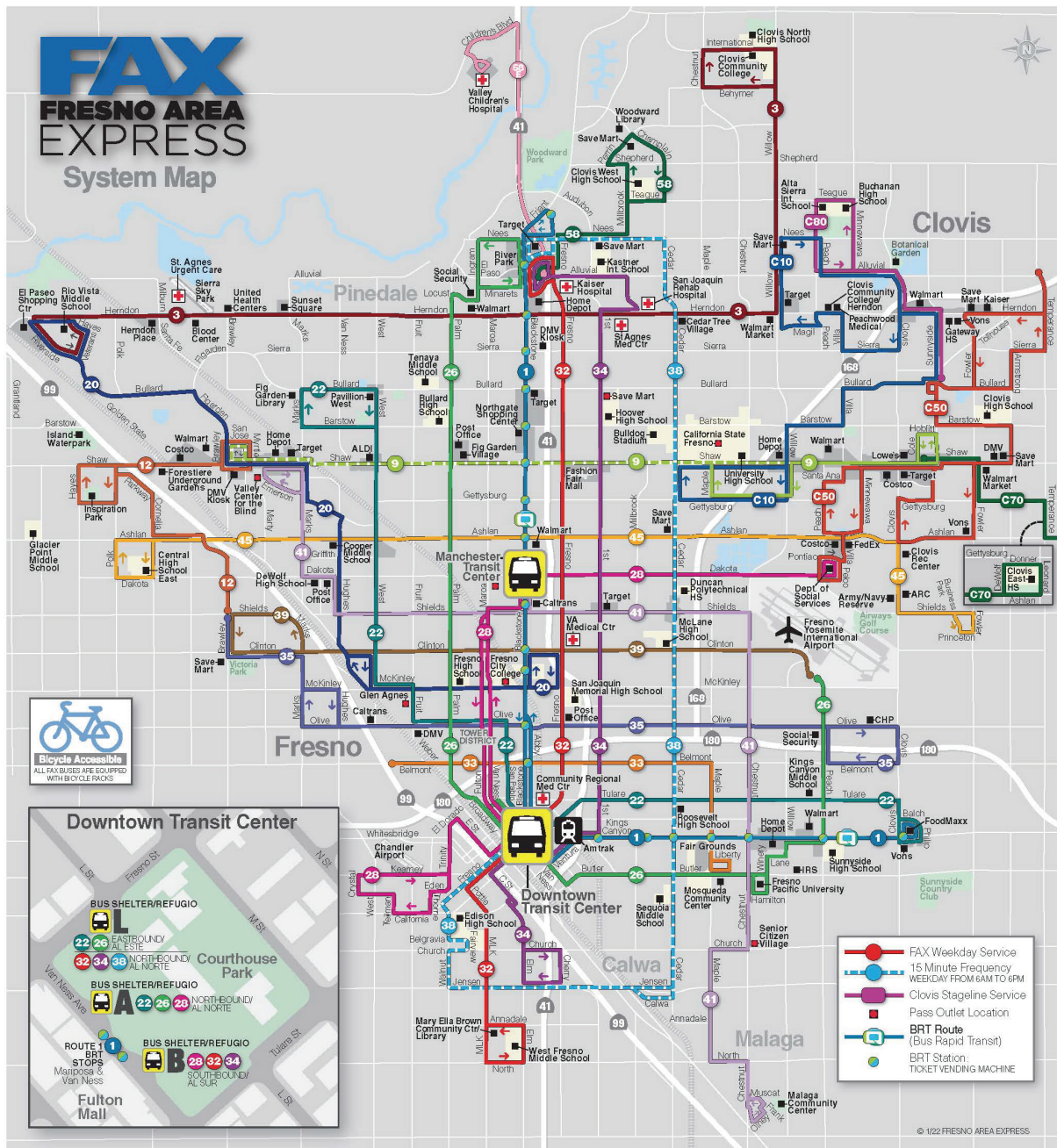
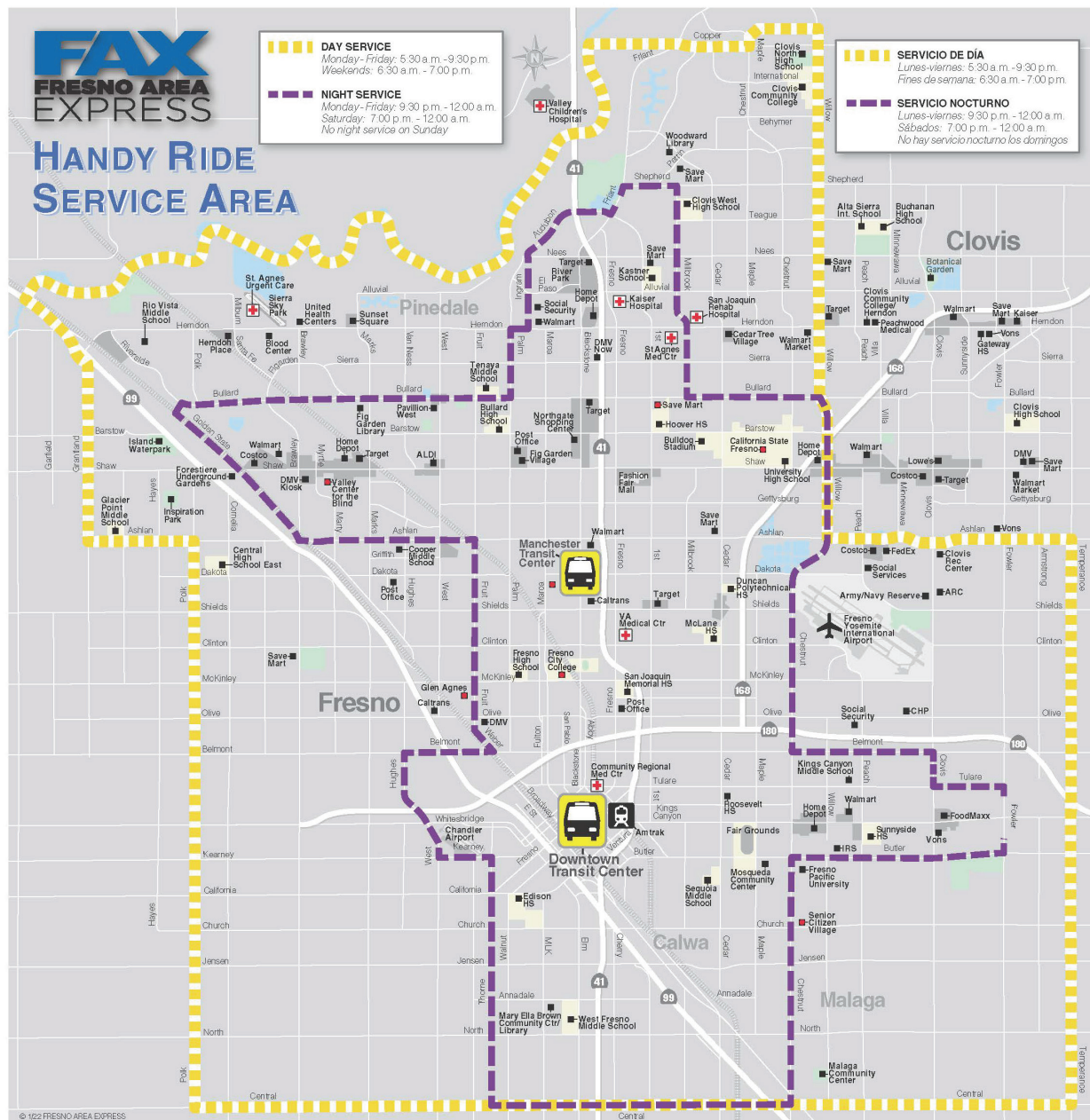
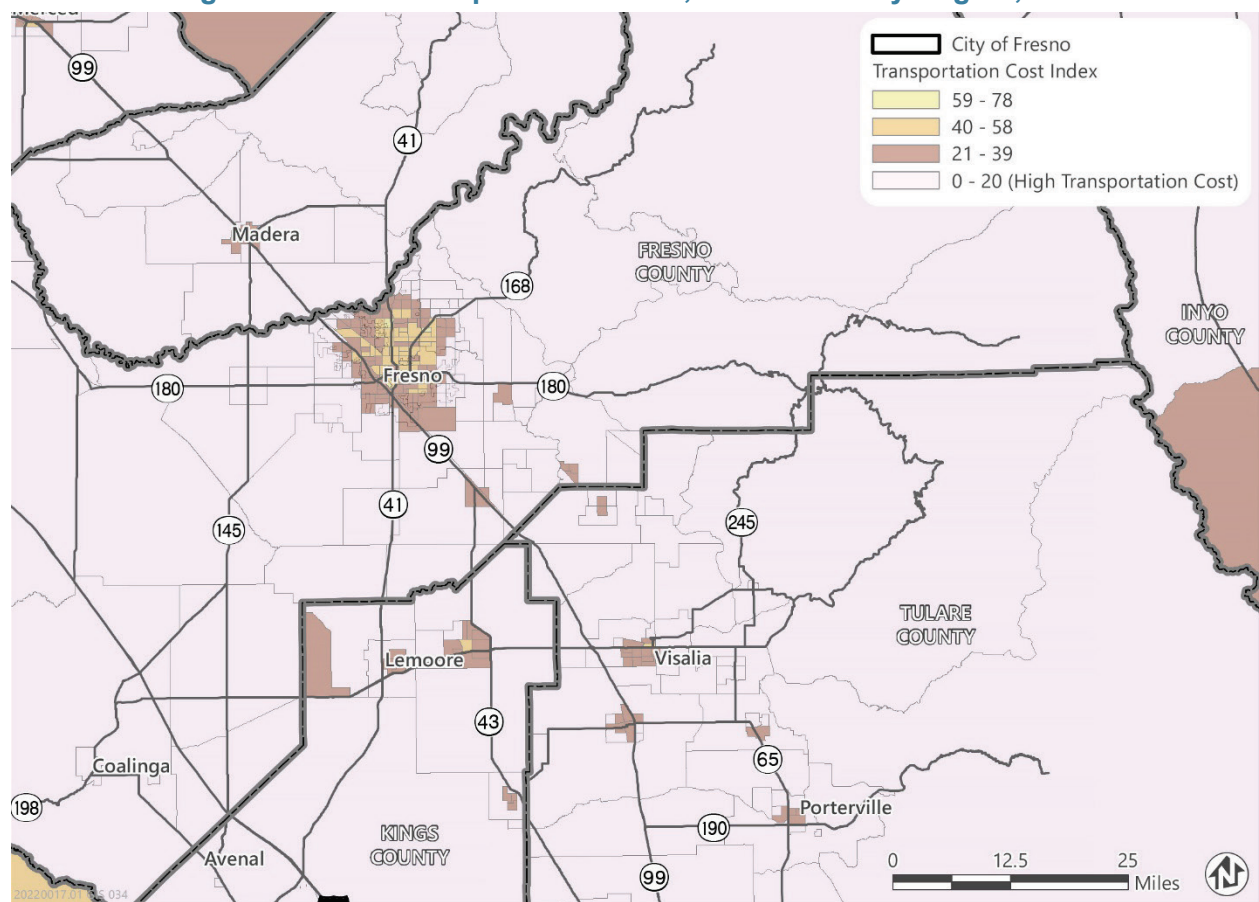

Figure 1E-3.19: Handy Ride Service Area Map, 2022



Source: City of Fresno, Department of Transportation, 2022.

Figure 1E-3.20: Transportation Index, Fresno County Region, 2017



Source: Data downloaded from the HCD AFFH Data Tool in 2021. Based on 2013-2017 HUD Low Cost Transportation Index.

SECTION 1E-3: LOCAL ASSESSMENT OF FAIR HOUSING

Figure 1E-3.21: Transportation Index, Fresno, 2017

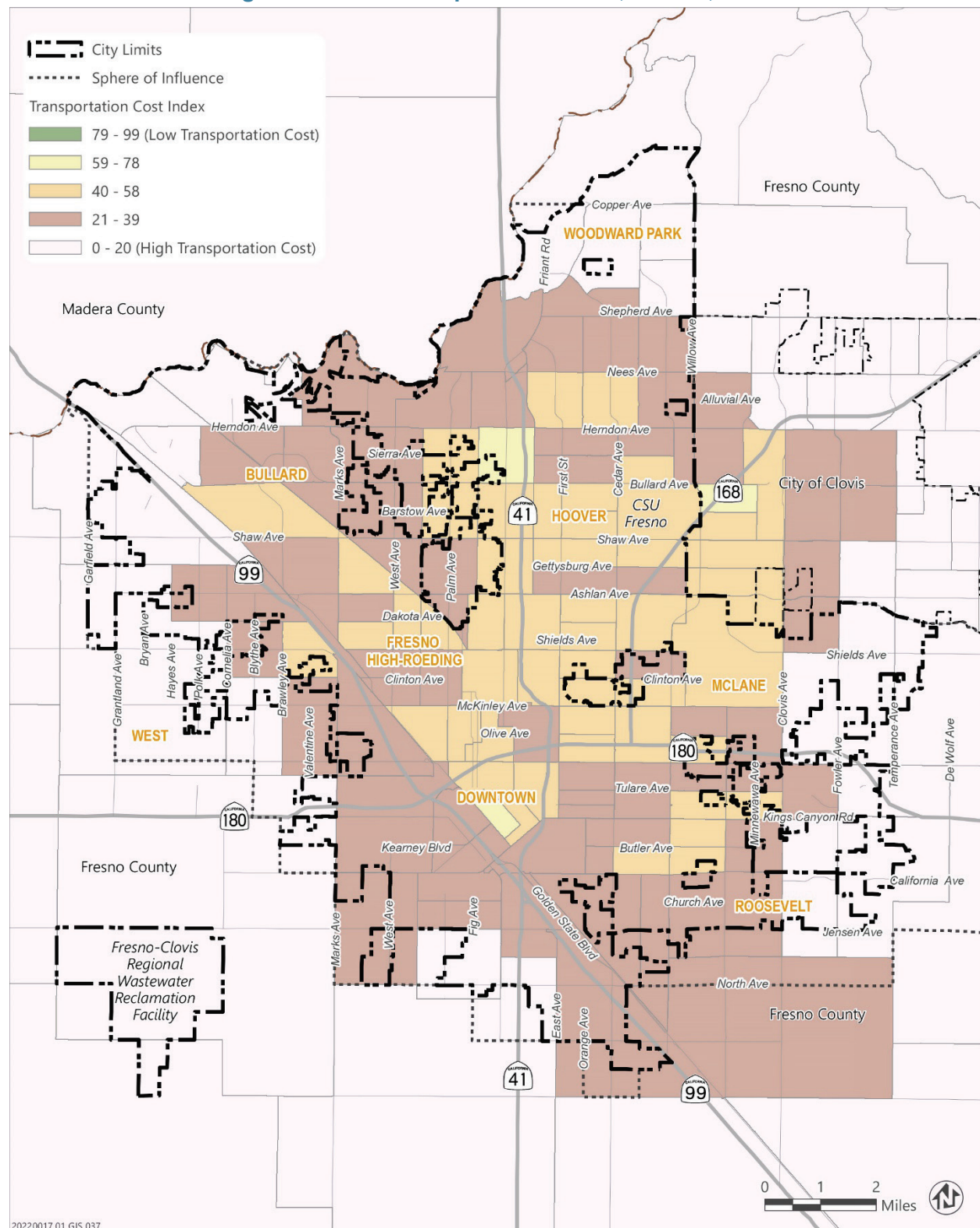

Source: Data downloaded from the HCD AFFH Data Tool in 2021. Based on 2013-2017 HUD Low Cost Transportation Index.

Environmental Health and Opportunity

CalEnviroScreen was developed by the California Environmental Protection Agency (CalEPA) to evaluate pollution sources in a community while accounting for a community's vulnerability to the adverse effects of pollution. Measures of pollution burden and population characteristics are combined into a single composite score that is mapped and analyzed. Higher values on the index indicate higher cumulative environmental impacts on individuals arising from these burdens and population factors.

The California Office of Environmental Health Hazard Assessment (OEHHA) compiles these scores to help identify California communities disproportionately burdened by multiple sources of pollution. In addition to environmental factors (pollutant exposure, groundwater threats, toxic sites, and hazardous materials exposure) and sensitive receptors (seniors, children, persons with asthma, and low birth weight infants), CalEnviroScreen also considers socioeconomic factors such as educational attainment, linguistic isolation, poverty, and unemployment. The TCAC Environmental Health Index summarizes this into a map to identify potential exposure to harmful toxins at a neighborhood level. Index values range from 0 to 100 and the higher the index value, the less exposure to toxins harmful to human health. Therefore, the higher the value, the better the environmental quality of a neighborhood, where a neighborhood is a census block-group. Generally, lower-income housing and racially segregated communities are disproportionately impacted by a combination of locational factors such as proximity to agricultural areas, landfills, freeways, industrial areas, and other toxins and pollutants.

Figure 1E-3.22 maps TCAC Environmental Health Index scores for Fresno. Most block groups in the city of Fresno score poorly. The highest environmental health scores in the city can be found in the city's most northern block groups, which include high proportions of open space and residential land uses.

Fresno County is a major agricultural producer. Agricultural production processes harm water supply and quality by discharging fertilizer contaminants into the groundwater via runoff. Over time, the region's water supply has contended with a wide range of contaminants, including nitrates, arsenic, and pesticides. Due to geographic, topographic, meteorologic, and environmental conditions, the region's air basin has particular challenges for air quality. As described in the Regional Fair Housing Assessment, much of Fresno County, particularly the western area and the cities along the State Route 99 corridor, have high cumulative CalEnviroScreen scores, see **Figure 1E-3.23**. This is a result of high scores for indicators of pollution burden, primarily pesticides, drinking water contaminants, particulate matter, and ozone, although the western portion of the county is primarily agricultural land with limited residential development, so these scores are likely a result of agricultural industry practices.

SB 535 Disadvantaged Communities

A disadvantaged community (DAC) or environmental justice community (EJ Community) is identified by the California Environmental Protection Agency (Cal EPA) as “areas that are disproportionately affected by environmental pollution and other hazards that can lead to negative health effects, exposure, or environmental degradation,” and may or may not have a concentration of low-income households, high unemployment rates, low homeownership rates, overpayment for housing, or other indicators of disproportionate housing need. Disadvantaged communities in California are specifically targeted for investment of proceeds from the state’s Cap-and-Trade Program. These investments are aimed at improving public health, quality of life and economic opportunity in California’s most burdened communities, and at the same time, reducing pollution that causes climate change.

In the CalEnviroScreen tool, census tracts receiving the highest 25 percent of overall scores in CalEnviroScreen 4.0 are those that have been designated as disadvantaged communities under Senate Bill (SB) 535. The cumulative score that can result in a disadvantaged community designation is calculated based on individual scores from two groups of indicators: Pollution Burden and Population Characteristics. Pollution Burden scores exposure to negative environmental hazards, such as ozone concentrations; fine inhalable particles, with diameters that are generally 2.5 micrometers and smaller (PM2.5) concentrations; drinking water contaminants; lead risk from housing; traffic impacts; and more. Population Characteristics scores the rate of negative health conditions and access to opportunities, including asthma, cardiovascular disease, poverty, unemployment, and housing cost burden. For each indicator, as with the cumulative impact, a low score reflects positive conditions. The designation takes into account the latest and best available data and considers factors related to data unavailability. Other qualifying criteria for a disadvantaged community includes:

- Census tracts lacking overall scores in CalEnviroScreen 4.0 due to data gaps, but receiving the highest 5 percent of CalEnviroScreen 4.0 cumulative pollution burden scores.
- Census tracts identified in the 2017 DAC designation as disadvantaged, regardless of their scores in CalEnviroScreen 4.0.
- Lands under the control of federally recognized Tribes. For purposes of the DAC designation, a Tribe may establish that a particular area of land is under its control even if not represented as such on CalEPA’s DAC map and therefore should be considered a DAC.

The San Joaquin Valley has the most disadvantaged communities per capita statewide. As shown in **Figure 1E-3.24**, in the city of Fresno specifically, nearly 70 total tracts in Fresno are considered a SB 35 DAC, comprising an estimated 85 percent of the city's land area. Fresno also has several tracts that scored in the highest 5 percent of CalEnviroScreen scores which is likely attributed to the fact that there are two National Priorities List (NPL) Superfund sites within the city of Fresno include the 145-acre Fresno Municipal Sanitary Landfill in southwest Fresno and the half-acre Industrial Waste Processing site in north Fresno. The 5-acre T.H. Agriculture & Nutrition Company site, a deleted NPL site in the city, was removed from the NPL in 2006 following cleanup. A Superfund site is any land in the United States that has been contaminated by hazardous waste and identified by the Environmental Protection Agency (EPA) as a candidate for cleanup because it poses a risk to human health and/or the environment. One NPL site exists immediately outside of the city of Fresno in the community of Malaga. The EPA also manages a Toxics Release Inventory (TRI) to track the management of certain toxic chemicals that may pose a threat to either human health or the environment. There are 18 industrial facilities in Fresno that must report annually how much of each chemical is recycled, combusted for energy recovery, treated for destruction, and disposed of or otherwise released on- and off-site. This information is collectively referred to as production-related waste managed. The facilities are clustered in south and west Fresno.

SECTION 1E-3: LOCAL ASSESSMENT OF FAIR HOUSING

Figure 1E-3.22: TCAC Opportunity Areas – Environmental Score, Fresno, 2022

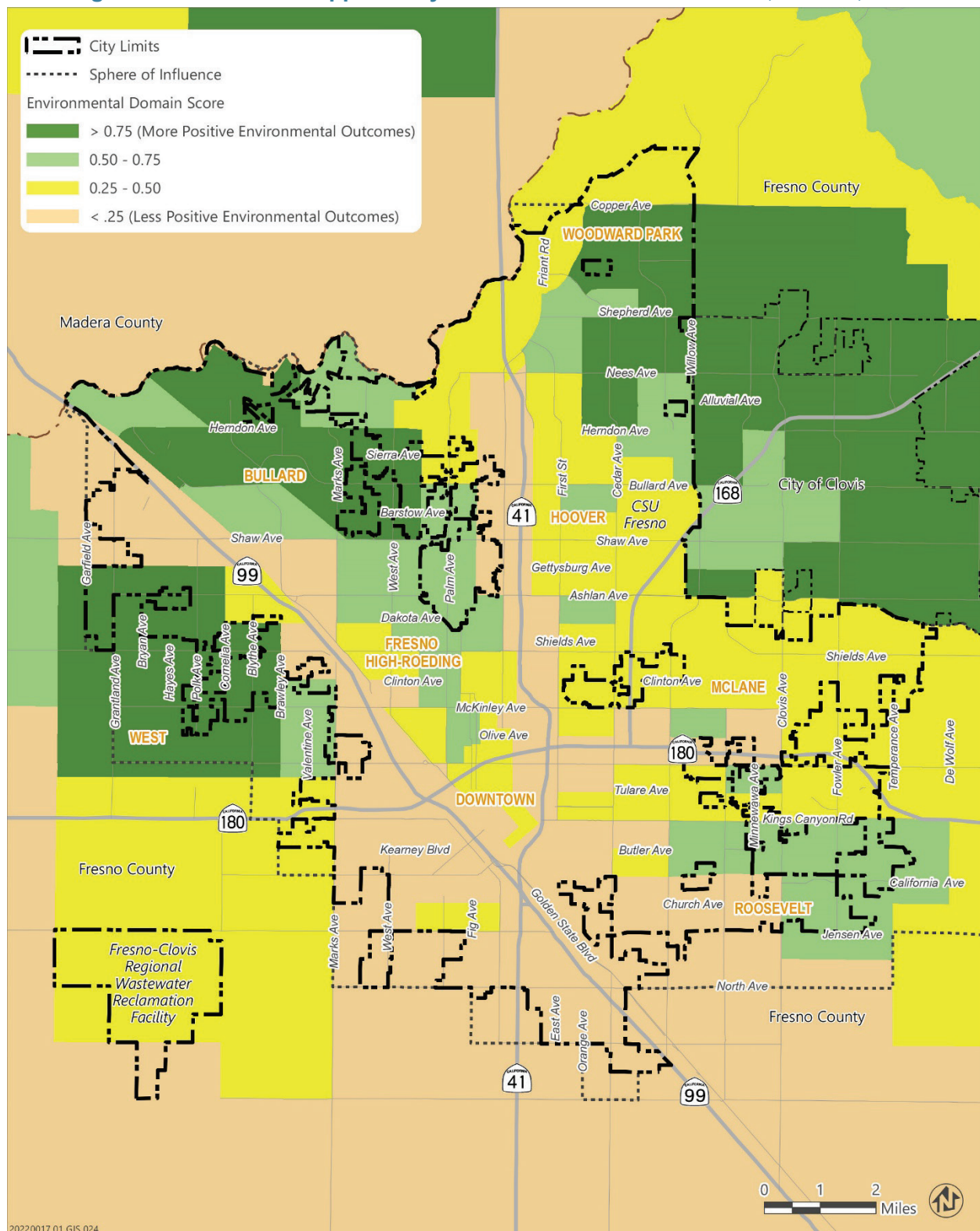

Source: Data downloaded from the HCD AFFH Data Tool in 2021. Note that this data is based on 2021 TCAC Opportunity Areas as the 2022 data by indicator is not yet available through the HCD AFFH Tool.

Figure 1E-3.23: CalEnviroScreen 4.0 Scores, Fresno

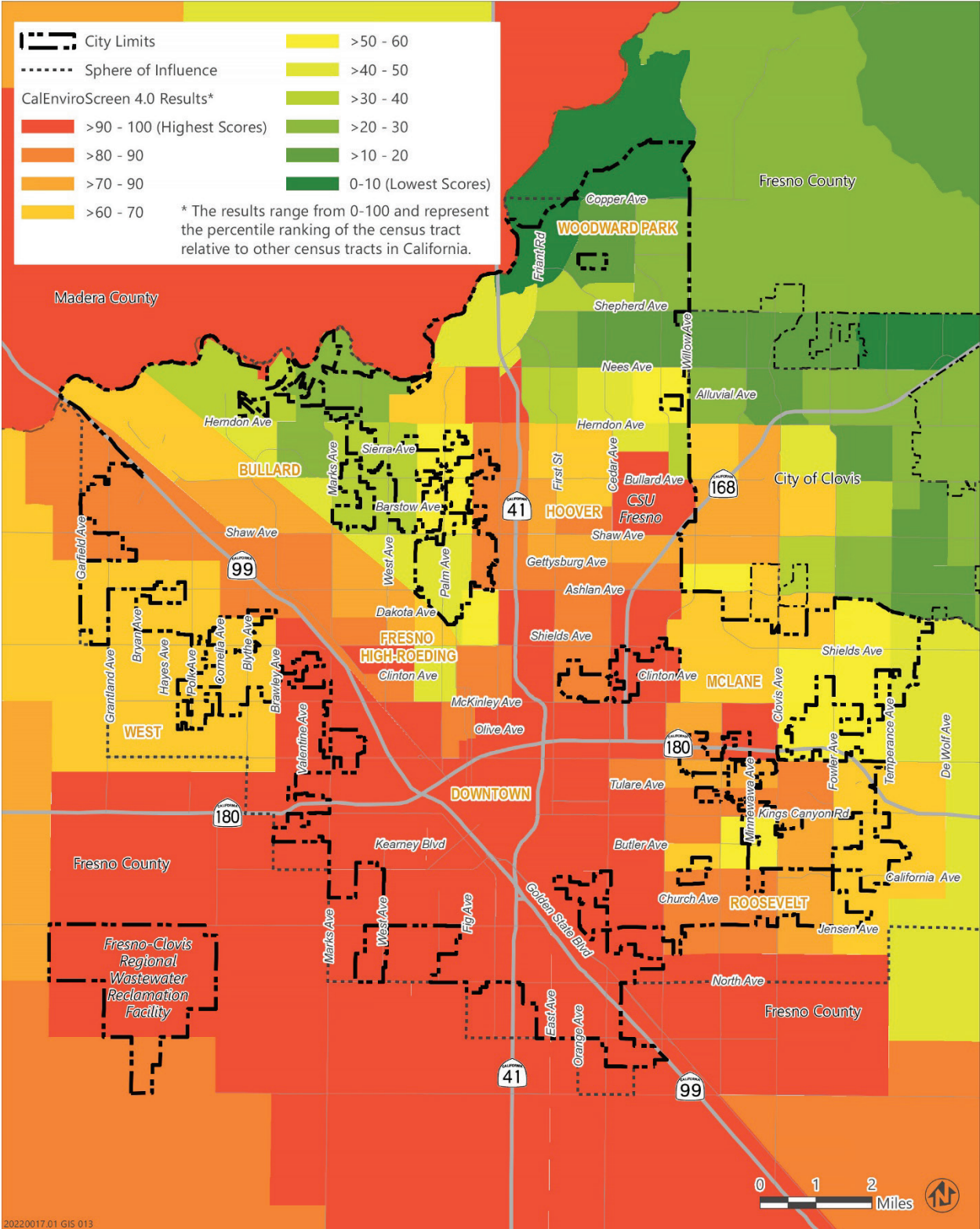

Source: Data downloaded from the Office of Environmental Health and Hazard Assessment in 2022

Figure 1E-3.24: SB 535 Disadvantaged Communities

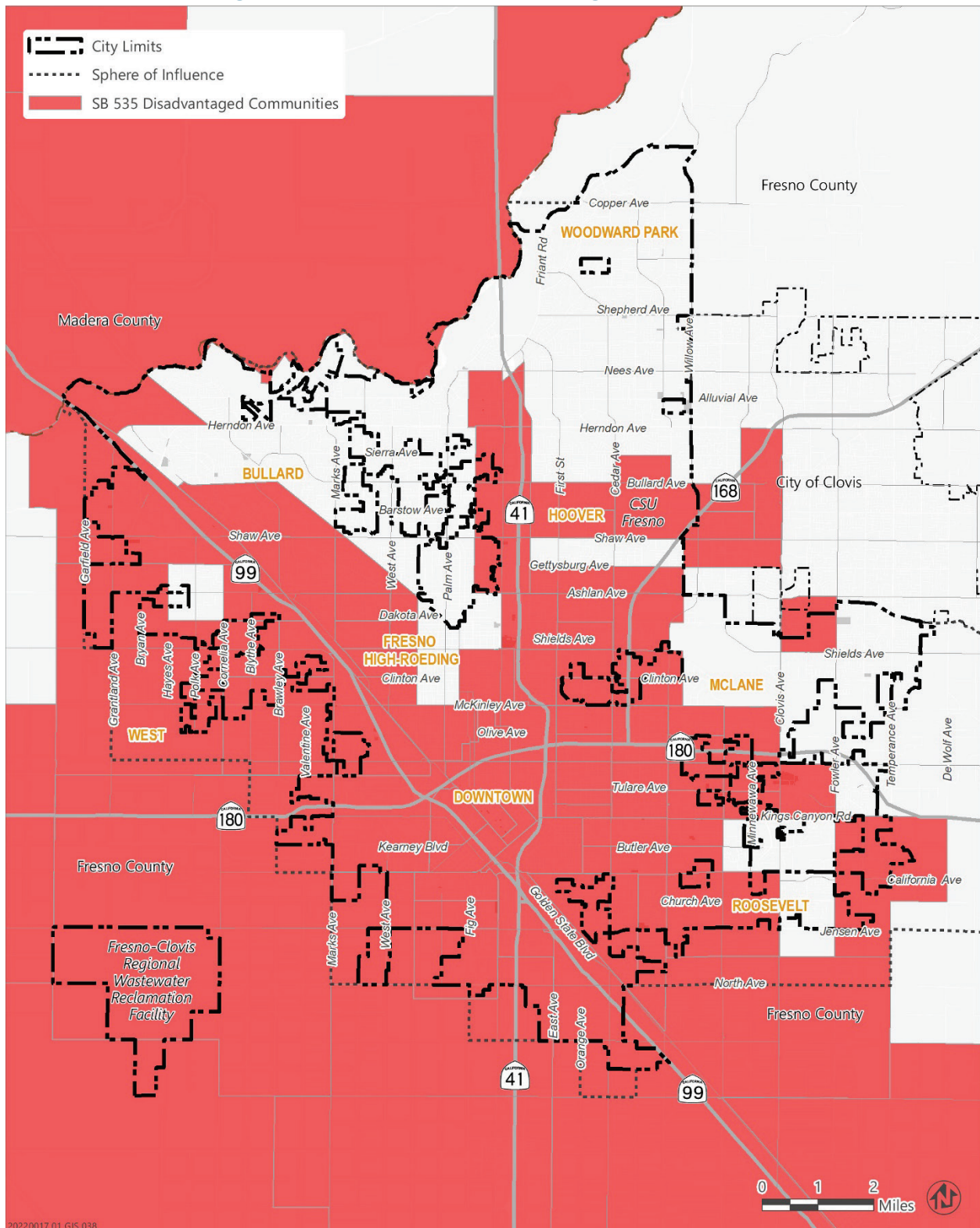

Source: Data downloaded from the HCD AFFH Data Tool in 2021. Data is based on CalEnviroScreen 4.0 Scores from the Office of Environmental Health and Hazard Assessment in 2022.

Housing Mobility

Housing mobility refers to an individual's or household's ability to secure affordable housing in areas of high opportunity, move between neighborhoods, and purchase a home if they so choose. A few indicators of housing mobility include availability of rental and ownership opportunities throughout the jurisdiction, vacancy rates, distribution of Housing Choice Vouchers (HCVs), and housing costs and affordability.

Tenure and Rates of Homeownership

One of the most prevalent consequences of residential segregation is the intergenerational inaccessibility of homeownership. Homeownership is typically the largest asset of most households in the U.S. and hugely impacts generational wealth, as it is contingent upon passing down assets. For low-income families, maintaining homeownership provides an opportunity for future generations to progress their wealth by increasing the family's equity. Systems of institutional racism created through federal housing policies and discriminatory mortgage lending practices prior to the Fair Housing Act of 1968, along with insufficient access to credit, have had significant impacts on the homeownership rates of racial and ethnic minorities — particularly Black and Hispanic populations. These discriminatory practices will be described in further detail later in this section (see “Other Relevant Factors and Local Knowledge”).

According to the 2016-2020 American Community Survey, there are 170,137 households in Fresno. Approximately 46.8 percent of households own their homes. Homeownership rates are highest for White (51.1 percent) and Asian households (49.6 percent). About 40.1 percent of Hispanic households in the city own their homes while Black (27.8 percent), American Indian or Alaska Native (30.9 percent), and Native Hawaiian and other Pacific Islander residents (31.3 percent) have the lowest homeownership rates (see **Figure 1E-3.25**).

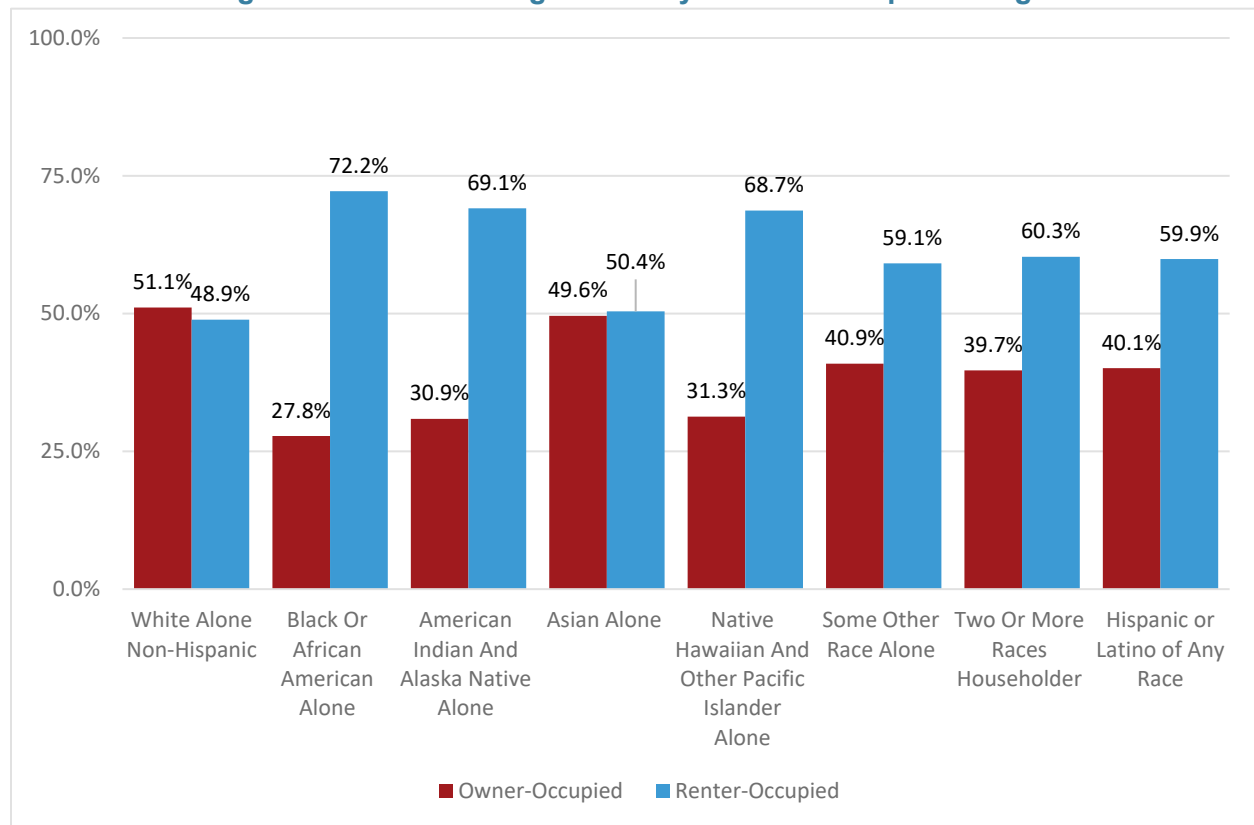
Figure 1E-3.25: Housing Tenure by Race and Hispanic Origin

Source: U.S. Census Bureau, ACS 16-20 (5-year Estimates), Table B25003

Figure 1E-3.26 shows the distribution of renter-occupied households in the city and indicates that renters are more predominant in central Fresno, near Fresno State University in north Fresno, and in parts of southeast Fresno including Downtown. Areas where the percentage of renters exceeds 80 percent are near the universities and in the Pinedale neighborhood in north Fresno. Conversely, there is low renter occupancy and homeownership is more prevalent in southeastern Fresno along north and south Fowler Avenues.

Figure 1E-3.26: Renter Households in Fresno, 2019

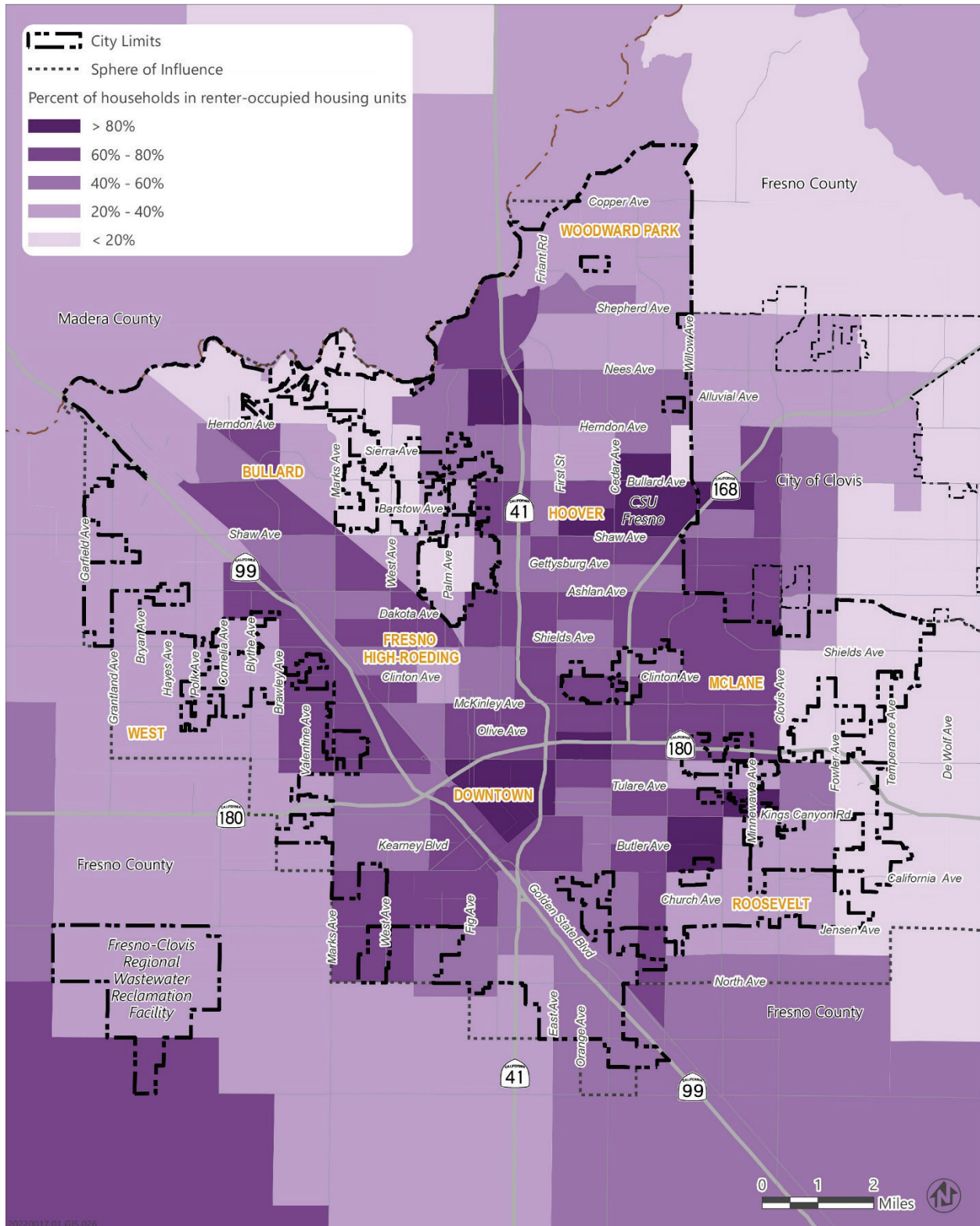

Housing Supply Summary

According to the 2016-2020 American Community Survey, there are 180,020 housing units in Fresno, which represents an increase of 5.1 percent since 2010 and 20.8 percent since 2000.

Vacancy Rates

Of Fresno's total housing units, 95.5 percent are occupied, and 5.5 percent are vacant. Vacancies in Fresno County are at 7.0 percent of all housing units. The vacancy rate, calculated from ACS data, includes housing that is available for sale or rent, housing that has been rented or sold but not yet occupied, seasonal housing, and other vacant units. **Figure 1E-3.27** displays the total number of vacant units in Fresno by type. Note the categories are determined by the U.S. Census Bureau.

Seasonal, Recreational, or Occasional Use units are typically used or intended for use only in certain seasons or for weekends or other occasional use throughout the year. Seasonal units include those used for summer or winter sports or recreation, such as beach cottages and hunting cabins. Seasonal units also may include quarters for such workers as herders and loggers. Interval ownership units, sometimes called shared-ownership or timesharing condominiums, also are included here. Migrant Worker units include vacant units intended for occupancy by migratory workers employed in farm work during the crop season. If a vacant unit does not fall into any of the categories specified above, it is classified as "Other vacant." For example, this category includes units held for occupancy by a caretaker or janitor, and units held for personal reasons of the owner.

Figure 1E-3.27: Vacant Units by Type, City of Fresno, 2020

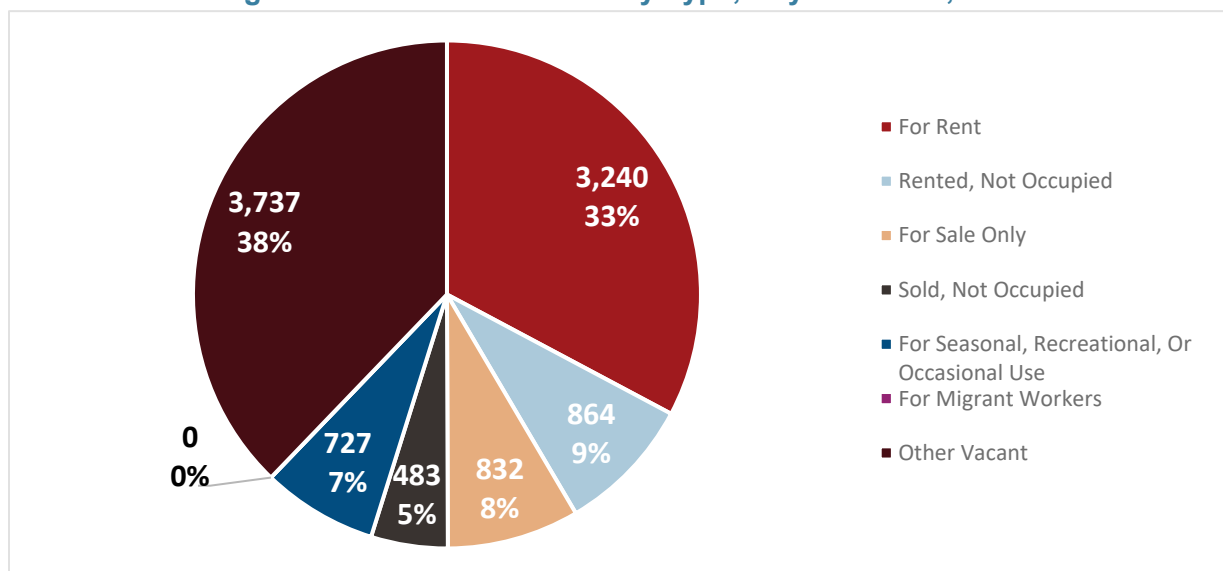

Source: U.S. Census Bureau, ACS 16-20 (5-year Estimates), Table B25004

Unit Sizes

Availability of housing in a variety of sizes is important to meet the needs of different demographic groups. Neighborhoods with multi-bedroom detached, single-family homes will typically attract larger families, whereas dense residential developments with smaller unit sizes and fewer bedrooms often accommodate single-person households or small families. But market forces and affordability impact housing choice and the ability to obtain housing of a suitable size, and markets that do not offer a variety of housing sizes at different price points can lead to barriers for some groups. Rising housing costs can, for example, lead to overcrowding as large households with lower incomes are unable to afford pricier, larger homes and are forced to reside in smaller units. On the other hand, people with disabilities or seniors with fixed incomes may not require large units but can be limited by higher housing costs in densely populated areas where most studio or one-bedroom units are located.

Table 1E-3.4 summarizes housing units in Fresno by size and tenure. Housing units with two- and three-bedrooms represent the largest share of renter-occupied units in Fresno (approximately 65 percent). Three- and four-bedroom units represent the largest share of owner-occupied units (approximately 80 percent). For comparison, only 5.9 percent of renters occupy four-bedroom units, which may indicate limited choice for larger renter families. Stakeholder outreach for the 2020 Analysis of Impediments to Fair Housing in Fresno noted the need for larger, affordable units to meet the needs of large families⁶.

Table 1E-3.4: Housing Tenure by Number of Bedrooms (2020)

	City of Fresno		Fresno County	
	Number of Households	Percent	Number of Households	Percent
Homeowners				
Owner - No Bedroom	614	0.8%	1,024	0.6%
Owner - 1 Bedroom	756	0.9%	1,534	0.9%
Owner - 2 Bedrooms	10,392	13.0%	19,752	11.9%
Owner - 3 Bedrooms	44,342	55.6%	91,033	54.7%
Owner - 4 Bedrooms	19,534	24.5%	43,719	26.3%
Owner - 5 or More Bedrooms	4,059	5.1%	9,358	5.6%
Owner - Subtotal	79,697	46.8%	166,420	53.7%
Renters				
Renter - No Bedroom	10,353	11.4%	12,510	8.7%
Renter - 1 Bedroom	14,720	16.3%	21,532	15.0%
Renter - 2 Bedrooms	35,433	39.2%	54,803	38.1%
Renter - 3 Bedrooms	23,789	26.3%	42,406	29.5%

⁶ Draft 2020 Analysis of Impediments to Fair Housing Choice Fresno. Available via: <https://www.fresno.gov/darm/wp-content/uploads/sites/10/2020/02/Draft-2020-Analysis-of-Impediments-to-Fair-Housing-Choice.pdf>

SECTION 1E-3: LOCAL ASSESSMENT OF FAIR HOUSING

	City of Fresno		Fresno County	
	Number of Households	Percent	Number of Households	Percent
Renter - 4 Bedrooms	5,346	5.9%	10,847	7.5%
Renter - 5 or More Bedrooms	799	0.9%	1,579	1.1%
Renter - Subtotal	90,440	53.2%	143,677	46.3%
Total Households	170,137		310,097	

Source: U.S. Census Bureau, ACS 16-20 (5-year Estimates), Table B25042

Housing Choice Voucher Usage

The Housing Choice Voucher Program (HCV, formerly Section 8) is a federally funded program that provides rental assistance through approximately 11,000 vouchers, to eligible low-income individuals and families in Fresno County. Eligible applicants who receive a voucher are responsible for finding an apartment or house in the private rental market. HCVs are portable and their distribution throughout the city is subject to fluctuate based on location preferences of individual voucher households and the participation of landlords in the HCV program. Approximately 3,000 owners of rental properties in Fresno County accept tenants who participate in the program, but HCV use is most concentrated within the city of Fresno, with rates up to 52.2 percent of households in tracts along State Route 41 and a concentration of areas with rates between 15.0 and 30.0 percent of households in the central portion of the city and along the State Route 99 corridor. The higher rates of HCV use also tend to correspond to, or are adjacent to, census tracts where public housing or subsidized housing is located.

Figure 1E-3.28 displays the rate of HCV usage in the city. HCVs are used most across west, central, and south Fresno. Central Fresno has clusters of HCV use east of State Route 41 and south of East Ashlan Avenue. In Southeast Fresno, census tracts abutting Sequoia-Kings Canyon Freeway, and further south along East Kings Canyon Road show clustering of HCV use. HCV use is also prevalent in West Fresno, south of North Santa Fe Avenue. This area, separated by railroad tracks from northwest Fresno, indicates the stark difference between northwest and northeast Fresno and the rest of the city. Northeast Fresno has very limited HCV use, with only four census tracts north of Herndon Avenue containing any HCVs, and of those four tracts, no tract exceeds 5 percent HCV use. Northwest Fresno also has limited HCV use; the single census tract north of North Santa Fe Avenue with HCV use is composed of approximately 18 percent vouchers.

A recent change to state law went into effect in January 2020 that protects HCV holders from discrimination by landlords based on their participation in the HCV program. With this new prohibition against landlords refusing HCV tenants, resources to educate northeast and northwest Fresno landlords who have traditionally not participated in the HCV program are included in the Housing Element as a way to improve and balance the distribution of HCVs in the city.

Figure 1E-3.28: Housing Choice Voucher (HCV) Usage, Fresno

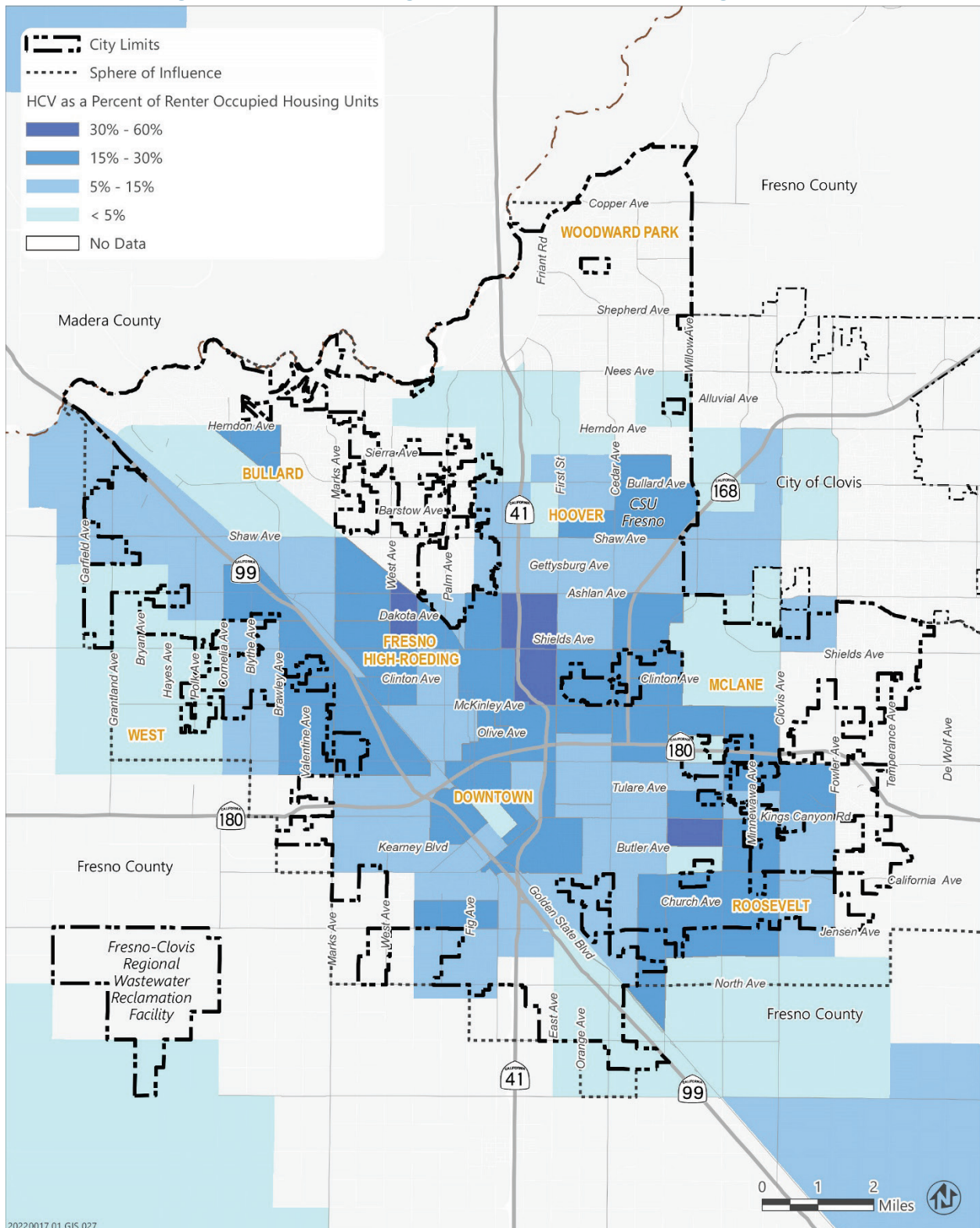

Source: Data download from the HCD AFFH Data Tool in 2021.

Disproportionate Housing Needs and Displacement Risk

In the city of Fresno and Fresno county, renter-occupied households and households of color are more likely to have a housing need than white households or owner-occupied households.⁷ In fact, several demographic groups experience a disproportionately greater rate of housing need compared to white households and owner-occupied households. There are four housing problems that are typically reported on to assess affordability and other types of housing needs. These are: 1) housing units that lack complete kitchen facilities; 2) housing units that lack complete plumbing facilities; 3) households that are overcrowded (i.e., more than 1.0 people per room); and 4) households that are cost burdened (i.e., monthly housing costs exceed 30 percent of monthly income). A household is said to have a housing problem if they have one or more of these four problems. A household is said to have a severe housing problem if the housing unit lacks complete kitchen or plumbing facilities and/or includes severe cost burden (more than 50 percent of monthly income is spent on housing costs) or severe overcrowding (more than 1.5 people per room). As shown in **Table 1E-3.5**, more than 80,870 households have at least one housing problem in Fresno, comprising 51 percent of all households. Of these, nearly one-third (31 percent) of all households have a severe housing problem. In the region, housing problems occur at slightly lesser rates; 137,555 households (48 percent) have at least one housing problem and 83,265 households (29 percent) have a severe housing problem.

The highest rates of housing needs are found in census tract 54.08 around Fresno State University, census tract 25.02 along parts of Sequoia Kings Canyon Freeway that are immediately east of Downtown Fresno, and census tract 47.04 in northwest Fresno bordered by West Shields Avenue to the south, North West Avenue to the east, and West Dakota Avenue to the north. Census tracts in southwest, southeast, west, and central Fresno have elevated levels of housing problems with tracts typically having at least 50 percent of all households having at least one housing problem.

Table 1E-3.5: Demographics of Disproportionate Housing Needs, 2017

	City of Fresno			Fresno County		
	Total Number of Households	Number with Problems	Percent with Problems	Total Number of Households	Number with Problems	Percent with Problems
Households Experiencing any of the Four Housing Problems						
Race and Ethnicity						
White, Non Hispanic	64,665	25,400	39.3%	126,010	46,335	36.8%
Black, Non-Hispanic	13,775	8,140	59.1%	15,785	9,105	57.7%
Hispanic	61,070	36,850	60.3%	118,935	67,555	56.8%
Asian Pacific Islander , Non-	15,637	8,443	54.0%	22,482	11,353	50.5%

7 Draft 2020 Analysis of Impediments to Fair Housing Choice Fresno. Available via: <https://www.fresno.gov/darm/wp-content/uploads/sites/10/2020/02/Draft-2020-Analysis-of-Impediments-to-Fair-Housing-Choice.pdf>

	City of Fresno			Fresno County		
	Total Number of Households	Number with Problems	Percent with Problems	Total Number of Households	Number with Problems	Percent with Problems
Hispanic						
Native American, Non-Hispanic	684	445	65.1%	1,522	764	50.2%
Other, Non-Hispanic	3,338	1,595	47.8%	5,100	2,455	48.1%
Total	159,165	80,870	50.8%	137,555	289,815	47.5%
Households Experiencing any of the Four Severe Housing Problems						
White, Non Hispanic	64,665	13,305	20.6%	126,010	23,600	18.7%
Black, Non-Hispanic	13,775	5,290	38.4%	15,785	5,860	37.1%
Hispanic	61,070	24,615	40.3%	118,935	44,840	37.7%
Asian Pacific Islander , Non-Hispanic	15,637	5,402	34.6%	22,482	7,121	31.7%
Native American, Non-Hispanic	684	250	36.6%	1,522	429	28.2%
Other, Non-Hispanic	3,338	960	28.8%	5,100	1,420	27.8%
Total	159,165	49,810	31.3%	289,815	83,265	28.7%

Note: All % represent a share of the total population.

Source: Draft Assessment of Impediments to Fair Housing Choice, Fresno, 2020. CHAS, 2017.

Overcrowding

A household is overcrowded if there is more than 1.0 people per room, not including kitchen or bathrooms. Severe overcrowding refers to households with more than 1.5 people per room. Nearly 11 percent of households in the city are considered overcrowded. Similar to trends across the state, overcrowding is more common among renters than homeowners. By tenure, approximately 15.3 percent of Fresno renter-occupied households are overcrowded compared to 4.4 percent of owner-occupied households are overcrowded (See **Table 1E-3.6**). This is consistent with the previously described summary of housing unit sizes which suggested that larger rental families have less housing options.

As shown in **Figure 1E-3.29**, the ACS estimates that there is a higher rate of overcrowding in central Fresno and Downtown. There are also a few areas of more severe overcrowding conditions in several additional pockets outside of these areas including the southern Woodward Park area and unincorporated Fresno County areas.

Table 1E-3.6: Tenure and Occupants per Room, Fresno, 2020

	Households	Percent
Owner occupied:		
0.50 or less occupants per room	51,937	65.2%
0.51 to 1.00 occupants per room	23,298	29.2%
1.01 to 1.50 occupants per room	3,215	4.0%
1.51 to 2.00 occupants per room	807	1.0%
2.01 or more occupants per room	440	0.6%
Total Owner Occupied Units	79,697	46.8%
Renter occupied:		
0.50 or less occupants per room	38,052	42.1%
0.51 to 1.00 occupants per room	38,522	42.6%
1.01 to 1.50 occupants per room	7,311	8.1%
1.51 to 2.00 occupants per room	3,541	3.9%
2.01 or more occupants per room	3,014	3.3%
Total Renter Occupied Units	90,440	53.2%
Total:	170,137	100.0%

Source: U.S. Census Bureau, ACS 16-20 (5-year Estimates), Table B25014

Figure 1E-3.29 Overcrowding in Fresno, 2020

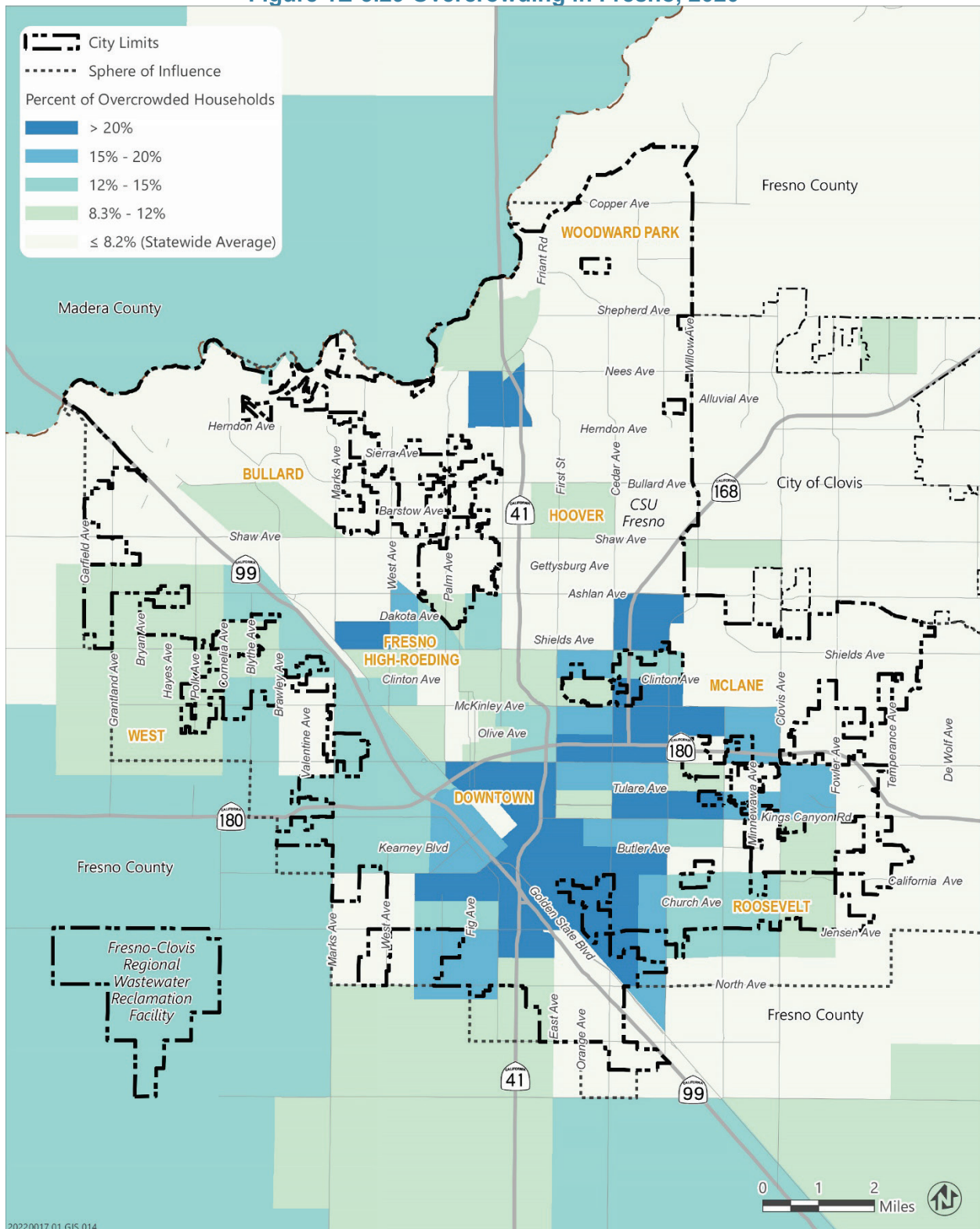

Source: Data downloaded from HCD AFFH Data and Mapping Tool in 2021.

Overpayment

This section provides an analysis of the proportion of households overpaying for housing. Current standards measure housing cost in relation to gross household income: households spending more than 30 percent of their income, including utilities, are generally considered to be overpaying or cost burdened. Severe overpayment occurs when households pay 50 percent or more of their gross income for housing. For owners housing costs include mortgage payment, taxes, insurance, and utilities.

Typically, the impact of high housing costs falls disproportionately on extremely low-, very low-, and low-income households, especially renter households. Lower-income households are defined as those that earn 80 percent or less of the area median household income (AMI). While some higher-income households may choose to spend a greater proportion of their income on housing, lower-income households may be limited by a lack of affordable housing.

In Fresno, 33,460 households (19.8 percent of all households) are cost burdened and 34,945 (20.7 percent of all households) are severely cost-burdened, for a total of 68,405 households (40.6 percent) (see **Table 1E-3.7, Overview of Cost Burden in Fresno, 2019**). As discussed in the Overpayment section of the Housing Needs Assessment, overpayment often impacts lower-income households at a higher rate due to financial constraints. Of the cost-burdened households in Fresno, approximately 48,615 (71.0 percent) are renters and 19,790 (28.9 percent) are homeowners.

Table 1E-3.7: Overview of Cost Burden in Fresno, 2019

	# of Households (Owners + Renters)	% of Households
Cost Burden <=30%	97,620	57.9%
Cost Burden >30% to <=50%	33,460	19.8%
Cost Burden >50%	34,945	20.7%
Cost Burden not available	2,600	1.5%
Total	168,625	100.0%

Source: CHAS (Comprehensive Housing Affordability Strategy) data 2015-2019

Since 2010, overpayment rates have decreased. As seen in **Table 1E-3.8**, there was a 32.0 percent decrease in overpayment for moderate-income homeowner households and a 64.5 percent decrease for above-moderate income homeowner households. Overpayment rates also decreased amongst low-income households (incomes between 50 percent and 80 percent of the AMI) since 2010. This is largely due to the fluctuation in the number of low-income homeowners experiencing cost burden. As shown in the table, severe overpayment rates decreased for low-income homeowners by 48.1 percent and 28.8 percent for low-income renters, thus influencing the percent change for all low-income households.

On the other end of the income spectrum, extremely low-income households have experienced a disproportionate growth in overpayment regardless of tenure. Since 2010, overpayment rates have increased by 36.0 percent for extremely low-income households and severe overpayment rates have increased 26.9 percent.

Table 1E-3.8: Cost Burden in Fresno, 2010-2019

Household Type by Tenure and Income Level	Cost Burdened			Severely Cost Burdened		
	2010	2019	% Change (2010-2019)	2010	2019	% Change (2010-2019)
Total Households	156,225	168,625	-	156,225	168,625	-
All Households	70,700	68,410	-3.2%	36,110	34,945	-3.2%
Renters	42,320	48,615	14.9%	24,375	26,735	9.7%
Homeowners	28,380	19,790	-30.3%	11,735	8,210	-30.0%
Extremely Low-Income Households (Income is less than or equal to 30% of AMI)	19,530	26,555	36.0%	17,255	21,905	26.9%
Renters	16,965	22,285	31.4%	15,120	18,555	22.7%
Homeowners	2,560	4,270	66.8%	2,130	3,350	57.3%
Very Low-Income Households (Income is between 30% and 50% of AMI)	17,145	19,295	12.5%	10,310	9,050	-12.2%
Renters	12,310	14,845	20.6%	6,940	6,640	-4.3%
Homeowners	4,840	4,455	-8.0%	3,375	2,415	-28.4%
Low-Income Households (Income is between 50% and 80% of AMI)	14,985	13,965	-6.8%	4,945	2,920	-41.0%
Renters	8,995	8,650	-3.8%	1,840	1,310	-28.8%
Homeowners	5,995	5,310	-11.4%	3,105	1,610	-48.1%
Moderate-Income Households (Income is between 80% and 100% of AMI)	5,655	3,845	-32.0%	1,455	615	-57.7%
Renters	2,300	1,745	-24.1%	350	130	-62.9%
Homeowners	3,350	2,095	-37.5%	1,105	480	-56.6%
Above Moderate-Income Households (Income is greater than 100% of AMI)	13,385	4,750	-64.5%	2,145	455	-78.8%
Renters	1,750	1,090	-37.7%	125	100	-20.0%
Homeowners	11,635	3,660	-68.5%	2,020	355	-82.4%

Source: CHAS (Comprehensive Housing Affordability Strategy) data 2006-2010 and 2015-2019

Figure 1E-3.30 and **Figure 1E-3.31** display the trends of overpayment for renters and homeowners in Fresno between 2014 and 2019. As described above, the rate of households experiencing overpayment significantly decreased; however higher rates of overpayment and housing needs are found in census tract 54.08 around Fresno State University, census tract 25.02 along parts of Sequoia Kings Canyon Freeway that are immediate east of Downtown Fresno, and census tract 47.04 in northwest Fresno bordered by West Shields Avenue to the south, North West Avenue to the east and West Dakota Avenue to the north. Census tracts in southwest, southeast, west, and central Fresno have elevated levels of overpayment with tracts having at least 40 to 60 percent of all households overpaying towards housing costs.

In 2020, a comprehensive housing market analysis in Fresno was released by the Department of Housing and Urban Development.⁸ This report summarizes housing market trends between 2010 and 2020. According to the report, after the Great Recession of 2008, home sales and prices began to stabilize again during 2010 and 2011. Home prices then increased every year between 2012 and 2018, although there were some fluctuations around 2014. The sales market began to balance out while rental market conditions began tightening. In the Fresno rental market, high levels of renter household growth and decreased rental construction contributed to a decline in vacancy rates and rising rents since 2015. Although rents rose, local economic conditions reportedly kept pace as the City experienced a net increase in jobs available. Between 2010 and 2018, the median gross rent increased by a total of 21 percent, while the median income of renter households increased by 29 percent. As shown in the figure below, overpayment amongst renters decreased throughout most of the city between 2014 and 2019. Overpayment amongst homeowners generally decreased in the existing neighborhoods north and south of Shaw Avenue during the same time period. Overpayment remained higher for both renters and homeowners closer to new growth areas and priority development areas such as neighborhoods along BRT corridors.

⁸ U.S. Department of Housing and Urban Development, 2020. Comprehensive Housing Market Analysis: Fresno, California. Retrieved from: <https://www.huduser.gov/portal/publications/pdf/FresnoCA-CHMA-20.pdf>.

Figure 1E-3.30: Percent of Renters Overpaying, Fresno, 2014-2019

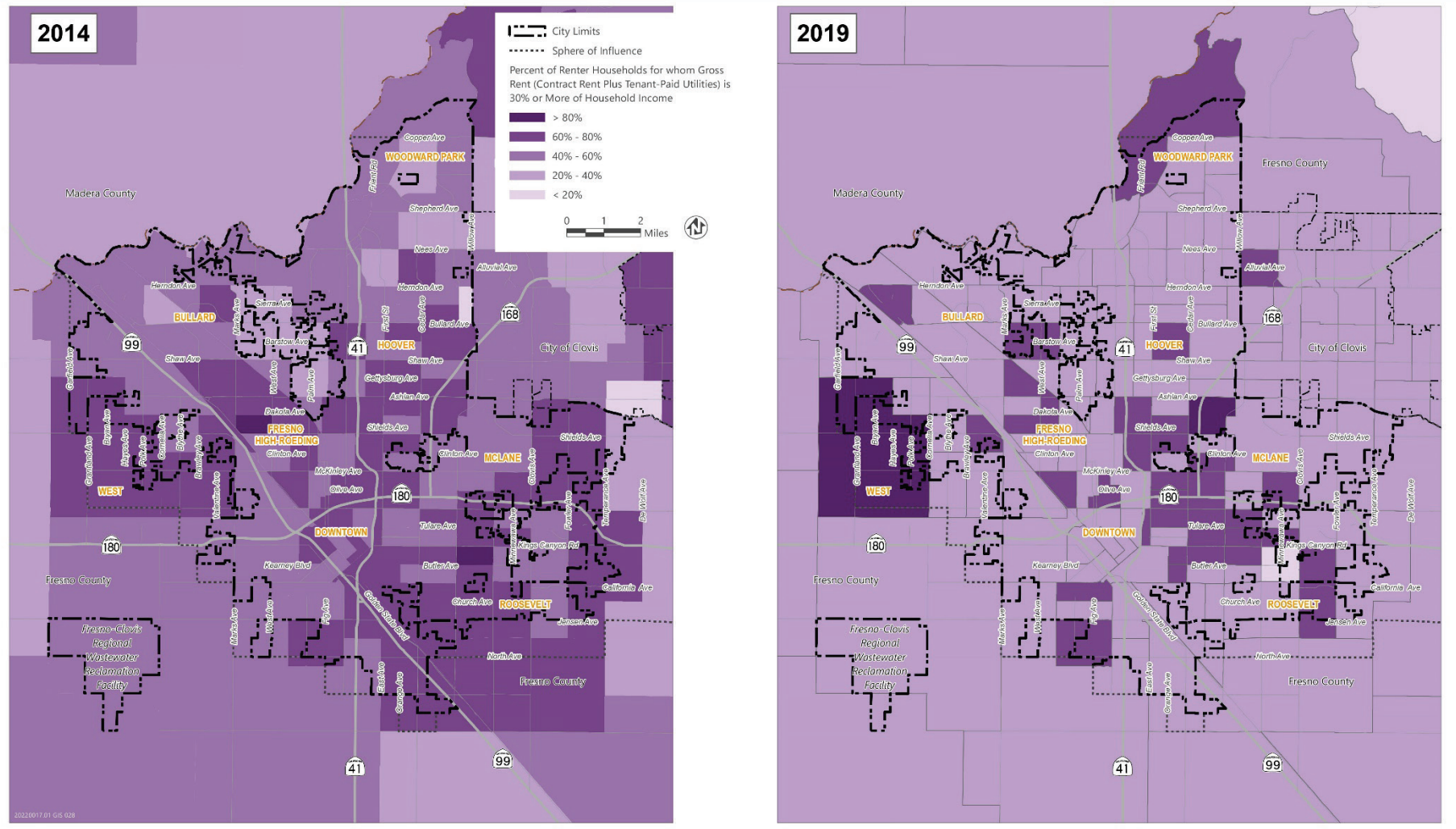

Source: Data download from the HCD AFFH Data Tool in 2021.

1E-3-62

FRESNO MULTI-JURISDICTIONAL HOUSING ELEMENT | JULY 2023

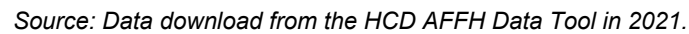

Substandard Housing Conditions

More than 65 percent of housing units in Fresno were built prior to 1990, making a majority of the housing stock over 30 years old, and approximately half of those are over 50 years old (**Table 2-19**, Age of Housing Stock (2020), in the HNA). Older units are generally more frequently subject to maintenance issues than newer housing stock. Even units that are not urgently in need of repair may benefit from energy-efficiency improvements to reduce energy usage and related climate impacts.

In Fresno, older homes are primarily concentrated the city's Downtown Neighborhoods historic core, including in Downtown, Chinatown, Southwest part of Fresno Huntington, and Fulton-Lowell. Outside of the Downtown Neighborhoods, older homes also exist in historic communities that were annexed into the city, like Highway City and Pinedale. As the city grew outward, many commercial, office, and educational opportunities did as well, having the impact of reducing resources within these older, established neighborhoods. Homes in these neighborhoods are often in greater need of repair due to the limitation of available resources compounded with their age. Another measure of substandard housing conditions is the lack of presence of kitchen and plumbing facilities. The 2016–2020 ACS estimated that there are 1,804 renter-occupied units and 291 owner-occupied units in Fresno that lack a complete kitchen or plumbing. In total, these 2,095 units account for less than 2.0 percent of the total housing stock in Fresno. This indicates that renters are disproportionately burdened by substandard housing conditions and risk displacement if conditions deteriorate beyond the lack of a kitchen or plumbing, particularly beyond what is considered habitable.

Input received during the community engagement process for the City's 2020 Analysis of Impediments to Fair Housing Choice aligns with age trends to indicate the need for housing rehabilitation in Fresno. Residents and other stakeholders noted the need for single-family home repair and rehabilitation, rental rehabilitation, and improvements to aging mobile homes, particularly roof repair. This need was most identified in Southwest Fresno, although some participants noted homes in need of rehabilitation in other areas as well.

The Housing Element includes a program to provide targeted assistance to extremely low-income homeowners and targeting marketing in mobile home parks and similar areas. In addition, a program has been added to market the availability of additional rehabilitation assistance programs in areas of greatest need, such as the Southwest Fresno neighborhoods.

Homelessness

In January 2022, the Fresno-Madera Continuum of Care (FMCoC) published its Homeless Census and Survey Point-in-Time (PIT) Report, which estimated 3,397 individuals experiencing homelessness in the city of Fresno (86.2 percent) out of 3,938 persons experiencing homelessness in Fresno County (100%). Of that number, 1,701 persons were sheltered and 1,696 were unsheltered. (See **Table 2-35**, Total Unsheltered and Sheltered Homeless Count: Fresno County (2022), in Chapter 2: Housing Needs Assessment).

SECTION 1E-3: LOCAL ASSESSMENT OF FAIR HOUSING

Throughout the FMCoC area, which includes Madera County, approximately 60 percent of the homeless population identified as male, 39 percent as female, and 1 percent as transgender. Approximately half of the population identified as Hispanic, 9.5 percent identified as Native American or Alaska Native, 1.8 percent as Asian, 18.4 percent as Black or African American, 1.8 percent as Native Hawaiian or Pacific Islander, 58.9 percent as White, and 10.4 percent as multi-racial or belonging to another race. Additionally, 377 people, or 10.4 percent of the homeless population, were veterans, 13.2 percent were survivors of domestic violence, and 31.2 percent had a serious mental illness. While the age of homeless persons was reported generally, it did not identify the senior population. The PIT report does not distinguish the characteristics of the homeless population in Fresno County, so it is assumed that these statistics generally represent the Fresno County population.

Table 1E-3.9, Demographic Characteristics of Homeless Population, 2020, identifies the proportion of each of protected characteristics identified in the 2020 Fresno-Madera COC dashboard report compared to the proportion of the City’s population, to identify whether any protected classes are disproportionately represented as part of the homeless population. Individuals that identify as Asian are the only demographic group that is not overrepresented in the homeless population compared to the City’s total population.

Table 1E-3.9: Demographic Characteristics of the Homeless Population, 2020

Characteristic	Homeless Population	City Population
Veteran	10.4%	4.7%
Mental Disability	31.2%	12.0%
Hispanic	52.1%	49.7%
Native American or Alaska Native	9.5%	0.1%
Asian	1.8%	14.0%
Black or African-American	18.4%	6.9%
Native Hawaiian or Pacific Islander	1.0%	0.1%
White	58.9%	26.1%
Other/Multiple Races	10.4%	2.7%

Source: FCOG Data Packet, 2022; Fresno/Madera Continuum of Care, 2020; 2016-2020 ACS

Homelessness is often a cross-jurisdictional issue; therefore, the City participates in and offers several homelessness resources and programs that are available regionally, identified in **Table 1E-3.10**.

Table 1E-3.10: Fresno County Services to Address Homelessness

Service/Resource	Description	Operator	Location
Multi-Agency Access Program (MAP Point)	Traveling food truck and fixed locations that provide linkage to government resources and services (housing, behavioral health, physical health, food linkages, and transportation) at no cost to all residents of Fresno County	Fresno County Department of Behavioral Health (funding)/ Kings View Corporation (operation)	Countywide Physical locations: Firebaugh, Fowler, Fresno, Huron, Kerman, Mendota, Parlier, and Reedley
Fresno County Behavioral Health WARM Line	Available during weekday business hours for non-emergency emotional and coping support for residents throughout the county	Fresno County Department of Behavioral Health	Countywide
Multi-Agency Response to Community Homelessness (MARCH)	Countywide collaboration to address homelessness through coordination of resources regionally and cross-jurisdictionally, engagement of the community, attracting private funding to support community-specific programs, and inclusion of rural representatives selected by FCOG	FCOG/Jurisdictions	Countywide
Turning Point of Central California	Mental health services including a full-service partnership program	Contracted by Fresno County Department of Behavioral Health	Countywide
Fresno County Department of Social Services Homeless Assistance	Temporary housing, permanent housing, or arrears payments for families eligible for CalWorks once during a 12-month period	Fresno County Department of Social Services	Countywide
Catholic Charities	Clothing, shelter, diapers, a food pantry, rent and mortgage assistance, DMV ID vouchers, application assistance for CalFresh and food stamps, application assistance for PG&E discounts, assistance with immigration services, and senior companionship assistance. Also has a Rural Outreach Program to serve residents throughout the region and work with migrant farmworkers.	Catholic Charities	Countywide Physical location: City of Fresno
Emergency Housing Voucher	Assist persons experiencing, at-risk of becoming, or recently homeless and those fleeing domestic violence, dating violence, sexual assault, stalking, or human trafficking	Fresno Housing and FMCoC	Countywide
United Way	Emergency informational services to connect persons in need with Homeless Prevention Programs, food and shelter assistance, help with landlord-tenant issues, legal services referrals, and	United Way	Countywide

SECTION 1E-3: LOCAL ASSESSMENT OF FAIR HOUSING

Service/Resource	Description	Operator	Location
	more		
Groceries2Go	Provides grocery boxes of shelf-stable food items through an appointment-based system.	Central California Food Bank	Countywide
CalFresh Enrollment Assistance	Application assistance and assistance navigating the CalFresh process.	Central California Food Bank	Countywide
Fresh Produce Distribution	Mobile Pantry Program and Neighborhood Markets operating out of self-contained vehicles that travel to rural and remote areas throughout the county. A schedule of distribution locations is available online.	Central California Food Bank	Countywide
Senior Hunger Program	Food boxes to senior-serving partners tailored to the dietary needs of seniors.	Central California Food Bank	Countywide
Partner Feeding Sites	Provides food to over 220 sites including churches, community centers, and other organizations to feed hungry residents in local neighborhoods	Central California Food Bank	Countywide
USDA Partnership	Distribute food acquired by the USDA to 47 organizations in Fresno County.	Central California Food Bank	Countywide
Fresno County Food Map	Online service mapping locations of feeding sites, food banks, etc.	Fresno County	Countywide
Projects for Assistance in Transition from Homelessness (PATH)	Street outreach for people experiencing or at risk of homelessness and referrals to housing resources, medical care, mental health counseling, and social services.	Fresno County Department of Behavioral Health (funding)/ Kings View Corporation (operation)	Countywide
City of Fresno Mobile Shower and Restroom	Mobile trailers with bathing and restroom facilities for the unhoused. Facilities include showers, toilets and sinks, with ADA accessibility.	Contracted by City of Fresno	Various locations: City of Fresno

Emergency shelters also include Marjaree Mason Center, Fresno Rescue Mission, Evangel Home Inc., and Plaza Terrace. To address the needs of residents experiencing or at risk of homelessness, the Housing Element includes a program to connect vulnerable households with available resources and collaborate with County jurisdictions to increase the availability of homelessness resources.

Displacement Risk

The Urban Displacement Project, a joint research and action initiative of UC Berkeley and the University of Toronto, analyzes income patterns and housing availability to determine the level of displacement risk at the census tract level. **Figure 1E-3.32** shows the communities in Fresno that are sensitive to displacement as of 2017, according to the Urban Displacement Project. Sensitive communities include areas where a high proportion of residents may be vulnerable to displacement due to rising housing costs and market-based displacement pressures present in and/or near the community. In total, 27 percent of census tracts in the state of California are identified as areas that are sensitive to displacement.

Displacement pressures are generally defined as a percent change in rent greater than the county median for rent increases or a difference between the tract median rent and median rents for surrounding tracts that are greater than the median for all tracts in the county. Communities were designated “sensitive” if they met the following criteria:

- 1) They currently have populations vulnerable to displacement in the event of increased redevelopment and drastic shifts in housing cost. Vulnerability is defined as:
 - Share of very low-income residents is above 20 percent in 2017; and,
 - The tract meets two of the following criteria:
 - Share of renters is above 40 percent in 2017
 - Share of people of color is above 50 percent in 2017
 - Share of very low-income households that are severely rent burdened households is above the county median in 2017
- 2) They, or areas in proximity, have been experiencing displacement pressures. Displacement pressure is defined as:
 - A percent change in rent above the county median for rent increased between 2012 and 2017; or
 - Local and nearby increases in rent were greater than the regional median between 2012-2017 OR the 2017 rent gap is greater than the regional median rent gap.

While the Urban Displacement Project does not specify the conditions that led to the vulnerability determination for Fresno, it can be assumed that residents of Fresno experience heightened displacement risk compared to residents elsewhere in the county due to a combination of lower incomes and high housing prices.

Figure 1E-3.32: Communities Sensitive to Displacement, Fresno

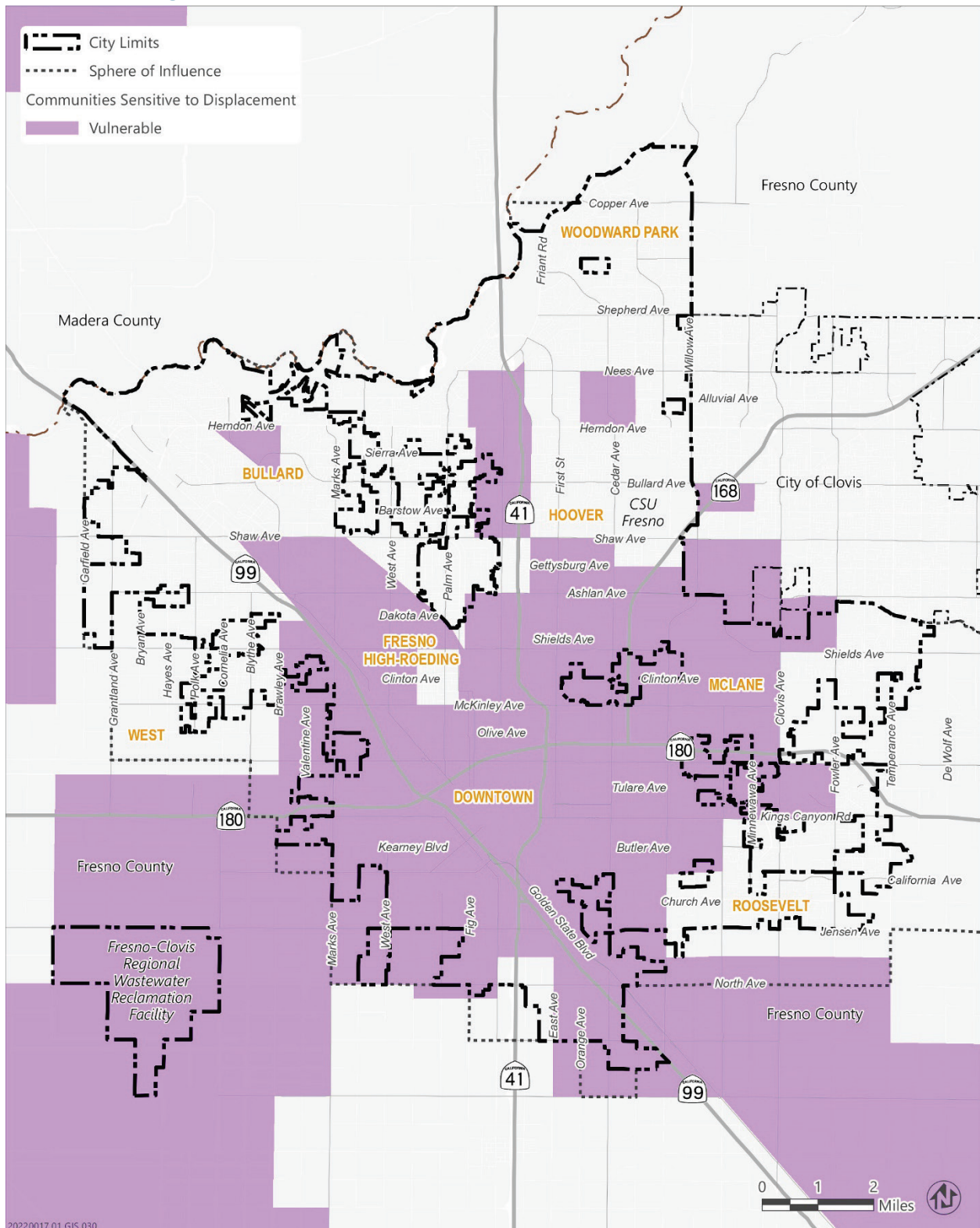

Source: Data downloaded from the AFFH Data Viewer in 2021. Based on data from the Urban Displacement Project.

Displacement Avoidance Efforts

The Fresno Transformative Climate Communities Collaborative (Collaborative) began with a participatory process to identify a series of projects to invest in that will result in significant environmental and economic benefits in Downtown, Chinatown, and Southwest Fresno. Anyone who lived, worked, or owned property in these areas was encouraged to participate. The purpose of the Collaborative was to promote and nurture creative project ideas, develop local criteria to define the type of catalytic and connective impact projects should have, and provide the City of Fresno with direction on the proposal of integrated projects included in the application to the Strategic Growth Council (SGC) for funding.

The Collaborative met regularly in 2017 and resulted in an active, engaged, 164 member Community Steering Committee. During these meetings, participants were encouraged to propose projects, and eligible projects were then gathered into five packages that were presented for a community vote. At the final Community Steering Committee public meeting, voting members approved a project package designed by residents of Southwest Fresno and developed and submitted a proposal to SGC for \$66.5 million from the Transformative Climate Communities Program (TCC).

These engagement efforts resulted in Transform Fresno, a community-driven initiative to transform the 4.9 square mile project area— comprised of Chinatown, Downtown and Southwest Fresno —through a suite of projects and plans that will reduce greenhouse gas (GHG) emissions while also providing local environmental, health, and economic and social equity benefits (see **Figure 1E-3.33**, Transform Fresno Project Area). In early 2018, SGC awarded Transform Fresno a TCC grant of \$66.5 million to implement the projects identified through community-driven planning processes.



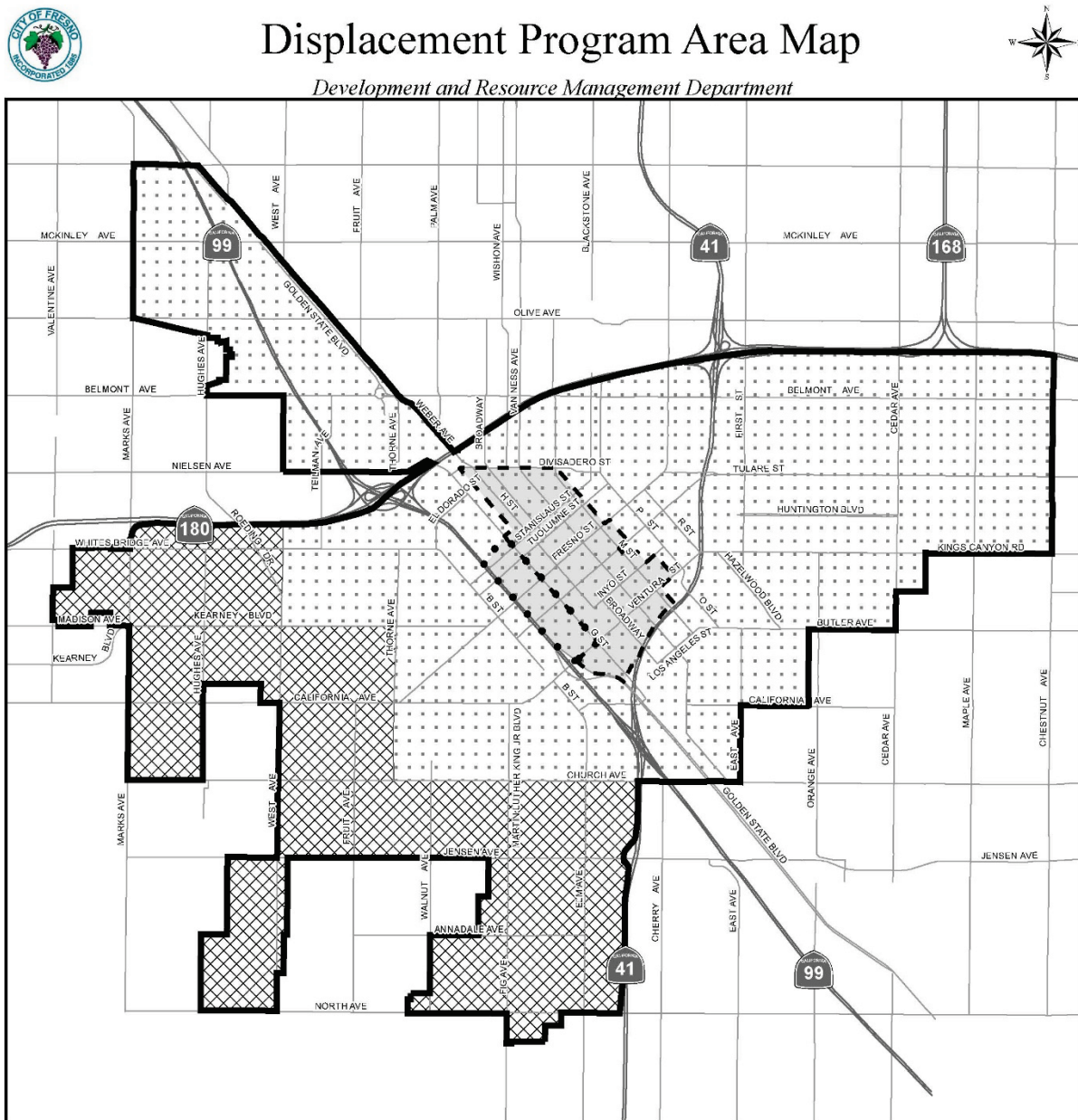

Transform Fresno is anticipated to bring a number of benefits to residents of the city; however, there are reasons to be concerned about the negative effect that increased investment and development might have on vulnerable populations as displacement can occur whether a neighborhood is experiencing disinvestment or reinvestment. Disinvestment-related displacement describes when the value of a property does not justify investing in its maintenance, leading to decay and abandonment. Reinvestment-related displacement refers to the process in which investments in a neighborhood result in increased rent to a point where it's profitable for landowners to sell or raise the rent and existing tenants are forced to leave.

The City of Fresno has taken actions to prevent displacement of residents and businesses in and around the Transform Fresno project area. Notably, TCC funded projects will not cause direct displacement, as all proposed housing units will be constructed on vacant lots and transportation activities will occur within the public right-of-way. However, indirect displacement from rising property values - as a result of large-scale investment in historically underserved TCC neighborhoods - remains a concern for residents and business owners. To address these concerns in a meaningful way, the City of Fresno established an Anti-Displacement Task Force (ADTF) in November of 2018.

Figure 1E-3.33: Transform Fresno Displacement Program Area



Legend

-  Displacement Program Area
-  Downtown Neighborhoods Community Plan
-  Fulton Corridor Specific Plan
-  Downtown
-  Chinatown
-  Southwest Fresno Specific Plan

Created by the City of Fresno November 6th, 2018.
This map is believed to be an accurate representation
of the City of Fresno GIS data, however we make no warranties
either expressed or implied for correctness of this data.

Source: City of Fresno

The TCC Program also requires policies and programs to avoid the displacement of existing residents and local businesses, to help ensure all members of the community benefit from the investment. The City of Fresno adopted a Displacement Avoidance Plan (DAP) in 2019 in efforts to reduce economic displacement risk within the Transform Fresno project area. The DAP outlines policies intended to understand the impact of TCC investments on existing households and businesses, while opening discussions about preventative measures and proactive solutions to displacement. To support this effort, Thrivance Group – a contracted local consultant selected to implement the DAP –gathered and analyzed data related to displacement vulnerability within the Transform Fresno project area, conducted educational and informational community workshops, and made 48 displacement avoidance policy recommendations in the 2021 “Here to Stay: A Policy-Based Blueprint for Displacement Avoidance in Fresno.” The City incorporated several recommendations from “Here to Stay” into the One Fresno Housing Strategy, which was the basis for several new implementation programs in this Housing Element.

Other Relevant Factors and Local Knowledge

In addition to the indicators analyzed above, there are several other factors that can influence housing mobility and access to opportunity in a jurisdiction. For example, historic development patterns may have resulted in neighborhoods that are largely or exclusively made up of single-family homes, or historic discrimination may have influenced a city’s racial and ethnic composition. Further, given current market trends, newer market rate neighborhoods may not be financially accessible to lower-income households without overpayment or overcrowding. Other factors may include public and private investment, local regulatory or economic development plans, and historic policies. Those factors that are considered relevant vary between jurisdictions and are described at the local level below.

Historic Development Patterns

Many of the racial and spatial divisions described in the assessment above originated through land use patterns that paved the way for rural and urban concentrated areas of poverty. In the 1850s, the Chinese were the first non-White settlers to arrive in the San Joaquin Valley.⁹ In 1872, Fresno was officially founded by the Central Pacific Railroad Company.¹⁰ In 1875 the Central California Colony was established south of Fresno, which set the model for a system of development that was used throughout the San Joaquin Valley. Tracts of land were subdivided into 20-40 acre parcels and by 1890 the population was over 10,000. By 1903 there were 48 separate colonies or tracts in Fresno County which drew farmers and their families from Scandinavia and from across the United States.¹¹

⁹ San Joaquin Valley Fair Housing and Equity Assessment, 2014. Available via: https://academics.fresnostate.edu/oced/documents/SJV_Fair-Housing-and-Equity-Assessment_April-2014.pdf

¹⁰ City of Fresno, 2008. *History of Fresno*. Available via: <https://www.fresno.gov/darm/historic-preservation/history-of-fresno/>. Accessed January 2023.

¹¹ Ibid.

SECTION 1E-3: LOCAL ASSESSMENT OF FAIR HOUSING

Nearly all Valley cities including Lodi, Stockton, Modesto, Turlock, Merced, Madera, Fresno, Visalia, Tulare, and Delano developed strict land use policies to segregate and contain migrant immigrants, including Chinese settlers, to one “undesirable” side of town. In Fresno (home to California’s second largest Chinatown), White residents convinced major landowners not to allow Chinese residents to own property east of the railroad tracks and local police criminalized any non-Whites found on the east side of town.¹² The vibrant Chinese communities that did exist in the Valley often became targets for racialized violence and city demolition. With the prohibition of Chinese immigration in 1882 historic Chinese communities diminished and newer immigrants of other nationalities moved into the historic Chinatowns, including a new wave of Asian immigrants from Japan, the Philippines, and the Punjab province of India who arrived in the early 1900s to work in the fields in the San Joaquin Valley.

By the 1950s, the once predominantly Chinese and Japanese quarters of town expanded to become home to increasing numbers of African American and Latino families. Some African Americans immigrated to the San Joaquin Valley in the early 1900s either prior to or as part of the Dust Bowl migration and like those before them were typically not allowed to live in the same camps as White people, nor were they permitted to own homes in White neighborhoods. As a result, most African Americans settled in the same “oriental quarters” of cities, which soon were multinational and multicultural ethnic communities. African Americans remained a small minority in the region until after World War II when veterans who had been stationed in California took manufacturing and port jobs in larger cities like Fresno and Stockton.

Hispanic households grew as a result of the Emergency Farm Labor Relief, or Bracero Program passed in August 1942, (six months after the start of the internment camps and the forced relocation of Japanese farm workers after Pearl Harbor), allowing for the importation of temporary contract laborers from Mexico. By the late 1950s, up to 200,000 braceros worked in the San Joaquin Valley, some living in urban areas like Stockton or Fresno and many living in the communities in and around the Dust-Bowl era farm labor camps.¹³

Like the Chinese before them, the new immigrants faced extreme housing discrimination and were only allowed to live and congregate in certain neighborhoods. Neighborhoods adjacent to or entwined in the earlier Chinatowns became commercial hubs for the multiracial ethnic communities and centers for community cohesion and culture.¹⁴

The process of urban renewal, prevalent practices of redlining, and the construction of high density, low-income housing projects accelerated the segregation of lower income communities of color on one side of town, and higher income, Whiter communities on the other.

¹² San Joaquin Valley Fair Housing and Equity Assessment. Ramon D. Chacon, “A Case Study of Ghettoization and Segregation: West Fresno’s Black and Chicano Community During the 1970s,” Stanford Center for Chicano Research. Working Paper Series No. 12 (Jan 1986): 2,5, 7, Table 4.

¹³ San Joaquin Valley Fair Housing and Equity Assessment, 2014. Available via: https://academics.fresnostate.edu/oced/documents/SJV_Fair-Housing-and-Equity-Assessment_April-2014.pdf

¹⁴ Ibid

The City of Fresno used Urban Renewal funding in the 1950s to assist in the construction of State Routes 99, 41, and 180 to form a freeway loop through Downtown, redirect traffic around the city's core rather than through it. The construction of the freeway loop had a devastating impact on the Downtown and its surrounding neighborhoods. The efforts resulted in the demolition of more than 20 blocks of residences in West Fresno and isolation of historic immigrant neighborhoods from the rest of the city. Formerly unified neighborhoods were cut in two by freeways without surface crossings. The new freeway cemented racial divides and led to the northern areas of the city becoming increasingly affluent and White, while the south became increasingly poor, Latino, African American, and Asian. Facilitated by the freeways, the City continued to stretch onto inexpensive land to the north and east, aiding the flight of people and businesses away from the city.

Redlining refers to the process of delineating neighborhoods worthy or unworthy of private investment. Even before the Depression, private lenders chose to avoid certain areas, particularly those home to certain ethnic groups including African Americans, new immigrants, and neighborhoods with older cheaper housing.¹⁵ During the 1930s, the federal government established the Home Owner's Loan Corporation (HOLC) and HOLC developed an evaluation method to rate neighborhoods based on their desirability. Investors categorized neighborhoods as "red" or "yellow" if there was said to be an "infiltration of undesirable populations" or a "lack of homogeneity." Once a neighborhood was "redlined," banks refused to grant home mortgages and loans to residents in the area. **Figure 1E-3.34** is an illustration of HOLC maps in Fresno. Red and yellow neighborhoods were prevalent. HOLC maps demonstrate the role that access to credit plays in the well-being of urban neighborhoods as most of the red and yellow neighborhoods remain low-income, low resource communities today.

As the population continued to grow in the San Joaquin Valley, most jurisdictions, including Fresno built tract housing and new subdivisions in formerly agricultural areas. These new, often larger homes attracted a variety of middle- and upper-class residents away from the urban core of the city. As these suburbs grew, resources were not distributed evenly because of the financial burden to provide schools, transit, and infrastructure. As a result of the sprawl, the core of the city changed into severely concentrated areas of poverty. Several stakeholders consulted during the Housing Element update process also provided local knowledge reiterating a trend of disinvestment in west and southwest Fresno due to urban sprawl. According to CSU Fresno researchers, "obsolete buildings, congested roads, difficult access, and increased crime rates coupled with lower land prices outside the city core, left [the city] less alluring than in previous decades."¹⁶ With less investment and fewer middle class residents, the quality of the community in terms of crime rates and school quality plummeted.¹⁷

¹⁵ Amy E. Hillier. "Redlining and the Homeowners' Loan Corporation." of Urban History, Volume 29, Issue 4, 2003, pages 394-420. Available via: https://repository.upenn.edu/cgi/viewcontent.cgi?referer=https://www.google.com/&httpsredir=1&article=1002&context=cplan_papers

¹⁶ Calvarese, M.; Osborne, B; and Moulton, J. 2016. "Downtown Land Use Change: A Historical Geography of Fresno, California's Central Business District, 1860-2010," California Geographic Society. Accessed May 1, 2023. Accessible via: <https://scholarworks.calstate.edu/concern/publications/9z9033433>

¹⁷ San Joaquin Valley Fair Housing and Equity Assessment, 2014. Available via: https://academics.fresnostate.edu/oced/documents/SJV_Fair-Housing-and-Equity-Assessment_April-2014.pdf

SECTION 1E-3: LOCAL ASSESSMENT OF FAIR HOUSING

Figure 1E-3.34: HOLC Maps, Fresno, YEAR

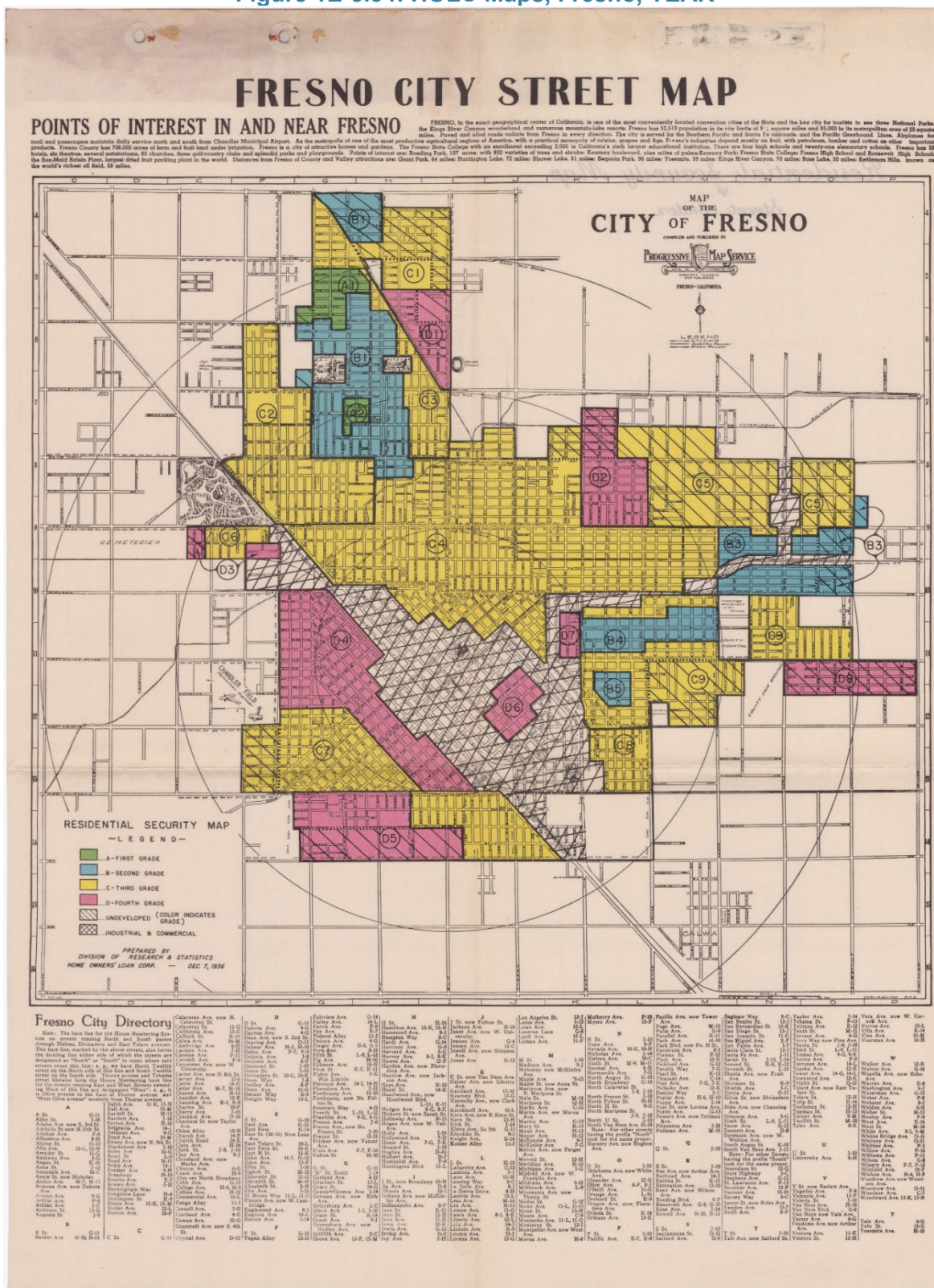

Source: Robert K. Nelson, LaDale Winling, Richard Marciano, Nathan Connolly, et al., "Mapping Inequality," *American Panorama*, ed. Robert K. Nelson and Edward L. Ayers, accessed November 22, 2022, <https://dsl.richmond.edu/panorama/redlining/#loc=13/36.751/-119.834&city=fresno-ca>.

Land Use and Zoning Patterns

Decisions regarding land use and zoning have a direct and profound impact on affordable housing and fair housing choice, shaping a community or region's potential diversity, growth, and access to opportunity. Zoning determines where housing can be built, the type of housing that is allowed, and the amount and density of housing that can be provided. Zoning also can directly or indirectly affect the cost of developing housing, making it harder or easier to accommodate affordable housing.

In Fresno, the Development Code (Chapter 15 of the Code of Ordinances) divides the city into 29 primary zoning districts, including six single family dwelling districts, three multifamily dwelling districts, one mobile/manufactured home district, and six mixed-use and downtown residential districts, plus overlay zones (mostly related to historic and environmental resources protection). **Figure 1E-3.35** displays the City's Official Zoning Map. Through the General Plan and rezonings implemented through the new Development Code and Zoning Map, Fresno shifted from a preference for single-family detached housing to residential and mixed-use zones that allow more density and housing diversity. The Development Code and Zoning Map, however, still maintain single family detached only zoning districts (RE, RS-1, RS-2, and RS-3) – with no duplexes, townhomes, triplexes, row homes, garden homes, zero lot line dwellings, or the like. (Accessory/Secondary dwelling units are permitted, however, in all single-family districts.)

Affordable housing development typically requires high density zones to support construction and financing; therefore, zones limited to single dwelling units on each lot do not support affordable development. Although there are opportunities to expand the array of housing types in traditionally single-unit neighborhoods, multiplexes are not sufficient to accommodate housing needs for all economic segments of the community. The flexibility of multi-unit and mixed-use zoning increases opportunities for affordable housing.

As shown in **Figure 1E-3.35**, multi-family zones in Fresno are located along major corridors that span throughout the city. Rather than being concentrated in one area, the City has adopted amendments to the citywide development code to encourage higher density development along strategic infill corridors, referred to as Activity Centers in the Fresno General Plan. Some of these Activity Centers are generally located on land along the first phase of the BRT system, composed of corridors along Blackstone Avenue between Downtown and the major shopping centers from Herndon Avenue to Nees Avenue, and along Ventura Avenue-Kings Canyon Road from Downtown to Clovis Avenue.

During the Urban Renewal era, public housing was generally concentrated Downtown. While several mixed-income housing developments were developed during the Redevelopment Era on the northern end of Downtown, a significant portion of the housing stock remains subsidized affordable and thus extremely low-income, as building market-rate or even mixed-income housing remains infeasible without significant public subsidy.¹⁸ Since then, Fresno has made significant policy changes to make it easier to build higher-density housing near transit in Downtown, creating the first by-right zoning district in the City. Despite the policy changes, it continues to be difficult to build any new housing in Downtown without significant public subsidy.

¹⁸ City of Fresno, September 2016. Transform Fresno Displacement Avoidance Plan Narrative. Accessed February 2023. Available via: [Microsoft Word - Transform Fresno Displacement Avoidance Plan Narrative - FINAL rev](#)

SECTION 1E-3: LOCAL ASSESSMENT OF FAIR HOUSING

As shown in **Table 1E-3.11** below, there were 8,223 dwelling units built between July 2013 and July 2020 and the breakdown was as follows: 4,099 Single family in City Limits, 1,165 Single family in Sphere of Influence (SOI), 2,787 Multi-family in City Limits, and 176 Multi-family in SOI. A total of 6,886 dwelling units (84 percent) were built in the City Limits and 1,341 dwelling units (16 percent) were built in the SOI.

Table 1E-3.11: Residential Development Built Between July 2013 and July 2020

Area	Type of Dwelling Unit		Location of Development		Total
	Multifamily and Townhouse	Single Family	Dwelling Units in City Limits (December 31, 2012)	Dwelling Units in Growth Areas (SOI) Annexed after December 31, 2012	
Downtown Planning Area and BRT Corridors	364	20	384	0	384
Established Neighborhoods South of Shaw	272	2,304	2,563	13	2,576
Established Neighborhoods North of Shaw	2,279	1,109	3,060	328	3,388
South Industrial	0	0	0	0	0
DA-1: North	7	834	658	183	841
DA-1: South	41	2	43	0	43
DA-2: North	0	279	0	279	279
DA-2: South	0	402	0	402	402
DA-3: Southeast	0	0	0	0	0
DA-4: East	0	116	0	116	116
DA-4: West	0	198	178	20	198
Sub Totals	2,963	5,264	6,886	1,341	8,227
Total Units 2013- 2020	8,227		8,227		8,227

Source: City of Fresno, Annual Progress Report submitted to The Governor's Office of Planning and Research, April 1, 2021. Retrieved from: https://www.fresno.gov/darm/wp-content/uploads/sites/10/2022/07/6_2020-General-Plan-Annual-Progress-Report.pdf.

In most cases, the Development Code and other land use code sections are reasonably permissive and allow for flexibility as to the most common fair housing issues. The highest density zones, and the majority of mobile home park designations are sited next to or approximate to State Routes and medium and high density residential mixed use zones are equally distributed over all , TCAC/HCD resource opportunity designations.

nut
low

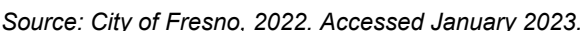

Public Investment Patterns

Public and private investment typically includes construction, maintenance, and improvements to public facilities, including infrastructure, acquisition of land, and major equipment. Investments are typically prioritized based on need and available funding. Public investments such as subsidized housing, roads, infrastructure, and economic development can significantly impact access to opportunities in any given neighborhood. While the City has experienced patterns of disinvestment in certain areas particularly near the inner core of the city including such areas as downtown, south, and southwest parts of the city, some of these patterns of disinvestment can be traced back to the variety of systemic factors that have influenced segregation nationwide including discriminatory lending practices, redlining, and urban renewal policies. Specific areas of the city have historically been underserved and have faced a lack of economic opportunity and social mobility, including various challenges like high poverty rates, limited job opportunities, and insufficient access to affordable housing or quality healthcare. This section will describe investments occurring in Fresno to improve quality of life throughout the city. In recent years, the City has focused on several key areas of investment, including:

- **Parks and Recreation:** The City recently adopted a Parks Transactions and Use Tax through ballot Measure P. Measure P was developed by Fresno for Parks, a diverse, non-partisan group of Fresno residents who believe that safer, cleaner parks for all Fresnoans is important to the health, safety and overall quality of life of our community and placed on the November 2018 ballot after gathering more than 35,000 signatures of local support. The citizen-led measure will provide a guaranteed, local funding source for our parks through a 3/8-cent sales tax in the City of Fresno. It will raise an estimated \$38 million per year to be used for lean and safe parks; new parks and recreation facilities; youth and senior recreation and after-school facilities and job training; improved walking and biking trails; the San Joaquin River Parkway; beautification of streets; and expanded access to arts and culture.
- **Public Safety:** Fresno has invested in public safety initiatives to reduce crime and improve community safety. These initiatives include the implementation of community policing programs and hiring more officers.
- **Economic Development:** To attract new businesses and create new job opportunities in the city, the City has invested in several economic development initiatives including business incubators, workforce training programs, downtown revitalization.

Transportation: A multitude of transportation projects have been executed in the city to improve mobility and connectivity. Projects include the construction of new bike lanes, the expansion of the FAX bus system, and the development of the high-speed rail system. In September of 2013 the City of Fresno received a \$15.9 million Transportation Investment Generating Economic Recovery (TIGER) grant from the U.S. Department of Transportation for the Fulton Mall Reconstruction Project which will return the Fulton Mall in downtown Fresno to a complete street by reintroducing vehicle traffic to downtown's former main street. The restoration of Fulton Main Street will occur over 11 city blocks and include bicycle and pedestrian accommodations and streetscape improvement elements.

- **Housing:** The City also invests in housing initiatives to address housing needs in the city. The City utilizes Federal, State, and locally sourced funding to aid in the development of new housing, new affordable housing units, housing rehabilitation, displacement avoidance, emergency and supportive housing, and homebuyer assistance. In 2018, the City established its Rental Housing Registry Division of the Code Enforcement team. The purpose of the Rental Housing Division is to address the issue of substandard rental properties, promote greater compliance with health and safety standards and to preserve the quality of Fresno's neighborhoods and available housing opportunities. The goal is to work with property owners to achieve compliance of health and safety code violations that are a threat to the occupant's safety, structural integrity of the building, and have a negative impact on the surrounding neighborhoods.

High-Speed Rail Project

The California High Speed Rail project is a major infrastructure investment impacting multiple communities across the state. One line of the rail system is designed to connect San Francisco to Los Angeles, running through the San Joaquin Valley with a stop in Fresno. The Fresno Station will be located in Downtown Fresno between H and G Streets and Fresno and Tulare Streets. The California High Speed Rail Authority has been working closely with the City of Fresno to ensure that the project is completed successfully. The authority has conducted environmental studies, community outreach, and design work in Fresno to ensure that the project meets the needs of the community and is integrated into the existing transportation infrastructure. The City also dedicated staff to help relocate residents and businesses located in the proposed High Speed Rail right of way. Sometimes the City offered creative solutions to help incentivize the move such as offering publicly owned land at the convention center for the Cosmopolitan to build a new restaurant. The High Speed Rail is expected to be completed in several phases, with the first phase connecting San Francisco to Los Angeles by 2033.

The project is expected to create thousands of jobs in Fresno, providing employment opportunities and stimulating economic growth in Fresno. New businesses and new job opportunities in Fresno are likely to increase demand for housing. The improved transportation connectivity resulting from the High Speed Rail project could also increase mobility for commuter households that want to live in the city and commute elsewhere. Overall, the high-speed rail system is expected to promote transit-oriented development around the transit station in Fresno which could increase access to affordable housing for residents who rely on public transportation.

Funding for Housing, Economic, and Community Development

The City receives HUD funding for capital improvement projects in qualifying low- and moderate-income neighborhoods within the city's sphere of influence. The City's Public Works Construction Management Division typically oversees the infrastructure projects that are approved. More than \$200 million in funding has gone toward CDBG projects during the previous Housing Element cycle. Projects included street construction, parks, traffic signal, sewer and water, and transportation projects.

SECTION 1E-3: LOCAL ASSESSMENT OF FAIR HOUSING

In 2022 alone, the City initiated funding in two locations– the Burroughs Elementary Neighborhood Street Reconstruction Project (Phase I) and the West Fresno Elementary and MLK Neighborhood Street Improvements Project. The City also funded additional projects for overall neighborhood street improvements – the Yosemite Middle School Complete Streets Project, the Ericson Elementary Neighborhood Project, the Highway City Neighborhood Reconstruction Project, the Maple-Gettysburg-Holland Street Reconstruction Project, the Olive-Maple-Whitney-Chestnut Street Reconstruction Project, the Shields-Cedar-Dakota-Maple Street Reconstruction Project, and the Burroughs Elementary Neighborhood Street Reconstruction Project (Phase II). Across these eight projects, it is estimated that the City served 66,685 people.

The City also used \$4.9 million in CDBG funds to acquire property on Blackstone Avenue for the future development of a senior center. The senior center is anticipated to be about 29,000 square feet and will provide various services and indoor and outdoor amenities.

The 2020-2024 Consolidated Plan also identifies Affordable Housing Development in high opportunity areas as a priority. In 2022, the City allocated \$3.1 million in HOME funds for Affordable Housing Development or Rehabilitation and an additional \$3.6 million in CDBG funds for land acquisition in support of affordable housing development. Additionally, the City allocated 28.5 percent of its third allocation of Permanent Local Housing Allocation (PLHA) for development of affordable multifamily rental housing and 28.5 percent for development of affordable single-family housing, focusing on areas of opportunity. Out of the total PLHA allocations, the City will have \$4.1 million for the development of affordable multifamily rental housing and another \$4.1 million for the development of single-family housing. The City is awaiting receipt of executed Standard Agreements from the State of California for these funds.

Priority Investments in Established Neighborhoods

Roughly one half of development in the city is anticipated to be within infill areas through 2035, as described in the General Plan. The other half or so of development in the city is anticipated to be in new growth areas, which include unincorporated land planned for urban use.

One of the City’s primary planning considerations is to address the need for increasing the affordable housing opportunities for low- and moderate-income households, with special emphasis on persons with disabilities, people experiencing homelessness, large families, persons living in substandard housing, and persons paying rent that exceeds 50 percent of their monthly income. Through the General Plan, the City prioritized specific areas within the core of the city for incentives and other benefits to accelerate reinvestment and rehabilitation for homes and businesses.

Figure 1E-3.36 displays the City’s Priority Areas for Development Incentives, these areas include:

- **“Infill Opportunity Zones” (IOZs) – Established Neighborhoods Generally South of Herndon Avenue**, including many of Fresno’s established neighborhoods, which are in need of both large, catalytic reinvestment projects, as well as smaller-scale strategic interventions;

- **BRT corridors**, including the Phase 1 corridors along Blackstone Avenue and Ventura Avenue/Kings Canyon Road and the Phase 2 corridors along Shaw Avenue and California Avenue;
- **Downtown Planning Area**, which includes the Central Business District, Civic Center and other Downtown centers, Chinatown, South Stadium/South Van Ness, Downtown neighborhoods and special districts; and
- **South Industrial Area**, including much of Fresno’s established heavy industrial uses, which may need infrastructure investment to meet the needs of major job-creation industry sectors, as well as improvements to enhance current business operations.

Priority for infrastructure projects will be given to serving established neighborhoods, including generally south of Herndon Avenue as shown in **Figure 1E-3.36: Priority Areas for Development Incentives**, along BRT and enhanced transit corridors, and in the Downtown Planning Area, consistent with General Plan policies.

Figure 1E-3.37 presents the sequencing of development on the fringe of the city, as presented in the City’s General Plan. To prioritize infrastructure investments within Growth Area 1 the City considers planned infrastructure expansion, public service capacity, and other fiscal considerations. The boundaries of these areas are Development Areas 1 North, 1 South, 2 North, and 2 South. Growth Area 2 has significantly less access to completed infrastructure. Any development in these areas would require all infrastructure costs to be borne by the new development.

As part of the implementation of the Housing Element, programs are identified to upgrade the city’s infrastructure as needed in low- and moderate-income neighborhoods with the greatest needs.

Figure 1E-3.36: Priority Areas for Development Incentives, City of Fresno

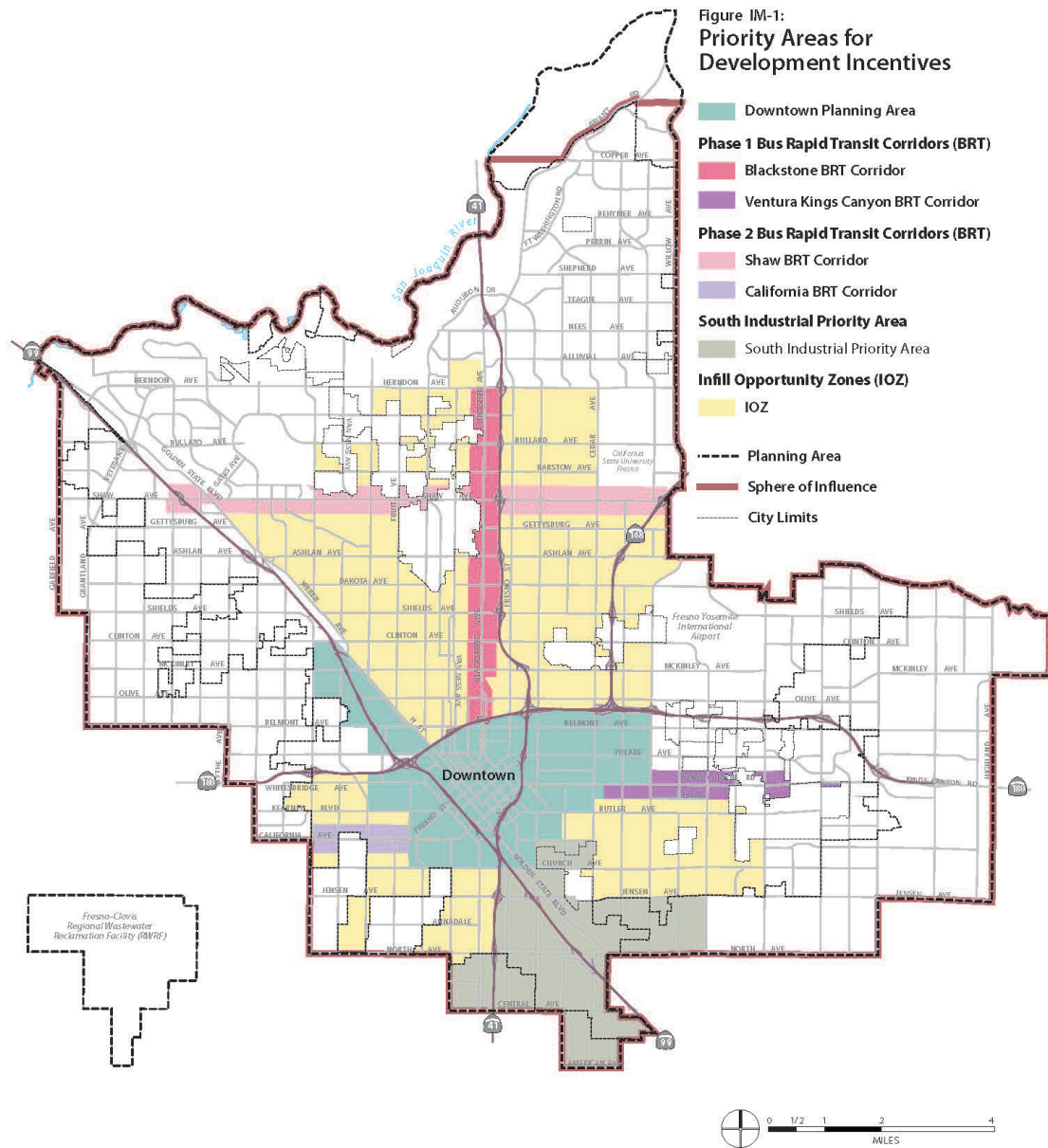

Source: City of Fresno, 2014. Figure 1M-1 of the Fresno General Plan:

Figure 1E-3.37: Sequencing of Development, City of Fresno General Plan

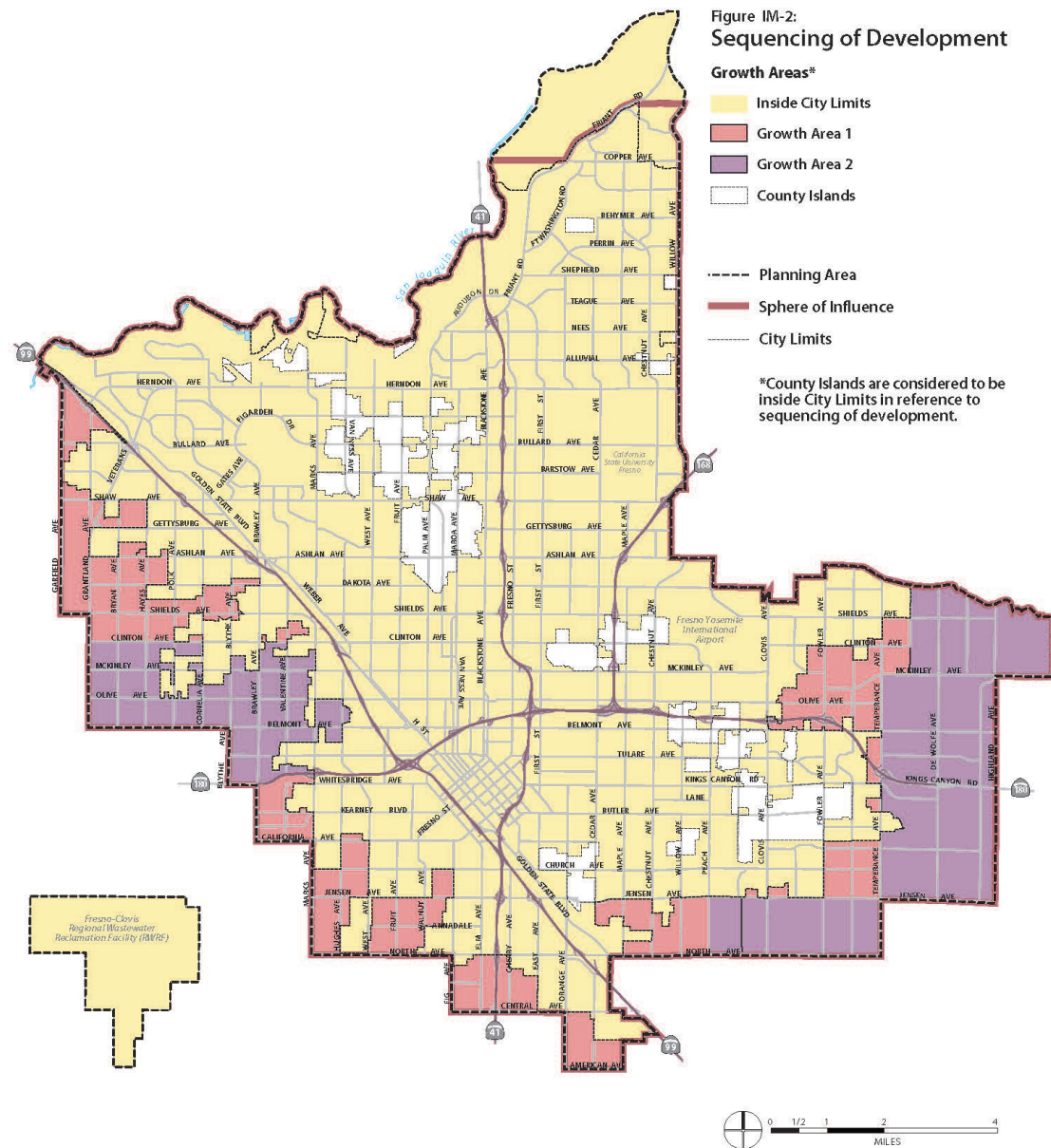

Source: City of Fresno, 2014.

Source: City of Fresno, 2014. Figure 1M-2 of the Fresno General Plan

Building Healthy Communities Initiative

The City has been coordinating with community groups to address priorities of residents in south Fresno – generally those neighborhoods south of State Route 180. One such group, The California Endowment, launched a Building Healthy Communities Initiative (BHC). The BHC is a 10-year, \$1 billion investment which began in 2010 with the goal of improving employment opportunities, education, housing, neighborhood safety, unhealthy environmental conditions, and inequitable access to healthy foods in 14 communities throughout the state. Central, southeast, and southwest Fresno have received and allocated funding as part of the BHC initiative. The BHC Initiative addresses a broad range of land use and social issues, which include:

- Ensure that the built environment is clean, well maintained, and conducive to health in all city neighborhoods and includes adequate and equitable provision of sewer and water within a reasonably priced homeownership market.
- Establish effective education and job training for area youth that is both academic and trade oriented.
- Ensure that underserved neighborhoods are included in strategies for job creation, including opportunities for home grown business development.
- Actively seek opportunities to create and maintain safe parks of all sizes in every city neighborhood to provide families with spaces to interact with their neighbors and promote physical activity.
- Create opportunities both public and private for the Downtown neighborhoods that include entertainment, stores (e.g., retail, food, clothing), parks, recreation centers and after school programs, especially for youth.
- Acknowledge and address attitudes within the government institutions, economic systems and law enforcement culture toward immigrant and ethnic minority communities that perpetuate inequality.
- Develop a system of transportation that responds to the needs of the most vulnerable sectors of the community, including focused bus routes for specific geographic areas of need and/or particularly vulnerable subgroups (e.g., the elderly, disabled and farm workers).
- Provide accessible healthcare services beyond emergency care.
- Establish an equitable system of public safety that supports community while also reducing crime.

Transform Fresno

As described previously the City is also actively engaged in the Transform Fresno initiative, which includes a number of community-driven projects to revitalize and improve the physical and social infrastructure in Chinatown, Downtown and Southwest Fresno. Projects will reduce GHG emissions while also providing local environmental, health, and economic and social equity benefits.

Location of Existing Publicly Supported Housing

There are two divisions of the Housing Authority in Fresno – one serves residents in the City of Fresno and the other serves residents in the greater Fresno County region. The Housing Authority’s 2023 Annual Plan provide the most recent record of the public housing inventory. The Housing Authority of the City of Fresno reports that there are 4,912 public housing units and 10,638 housing choice vouchers in use, totaling 15,550 publicly supported housing units in the city of Fresno, see **Table 1E-3.12**. There are more than 43,000 subsidized affordable housing units in the county of Fresno as a whole.

Table 1E-3.12: Public Housing Units by Fresno Housing Authority, 2023

	Public Housing Units	Housing Choice Vouchers	Jurisdiction Total
City of Fresno Housing Authority	4,912	10,638	15,550
Housing Authority of the County of Fresno	19,505	8,294	27,799
Region Total	24,417	18,932	43,349

Source: 2023 Annual Plan for Housing Authority of Fresno County and the City of Fresno.

Figure 1E – 3.38 below depicts the location of individual buildings with public housing units throughout the city of Fresno, based on HUD’s national feature layer “Public Housing Buildings” from the National Geospatial Data Asset dataset. Public housing comes in all sizes and types, from scattered single family houses to high-rise apartments for elderly families. HUD administers federal aid to local housing agencies that manage the housing for low-income residents at rents they can afford. HUD furnishes technical and professional assistance in planning, developing and managing these developments. Publicly supported housing in Fresno is concentrated in certain areas of the city including in existing neighborhoods north of Shaw Avenue as well as in the southwest neighborhoods west of State Route 41 and north of the industrial district. (**Figure 1E-3.38**).

Figure 1E-3.38: Public Housing Buildings

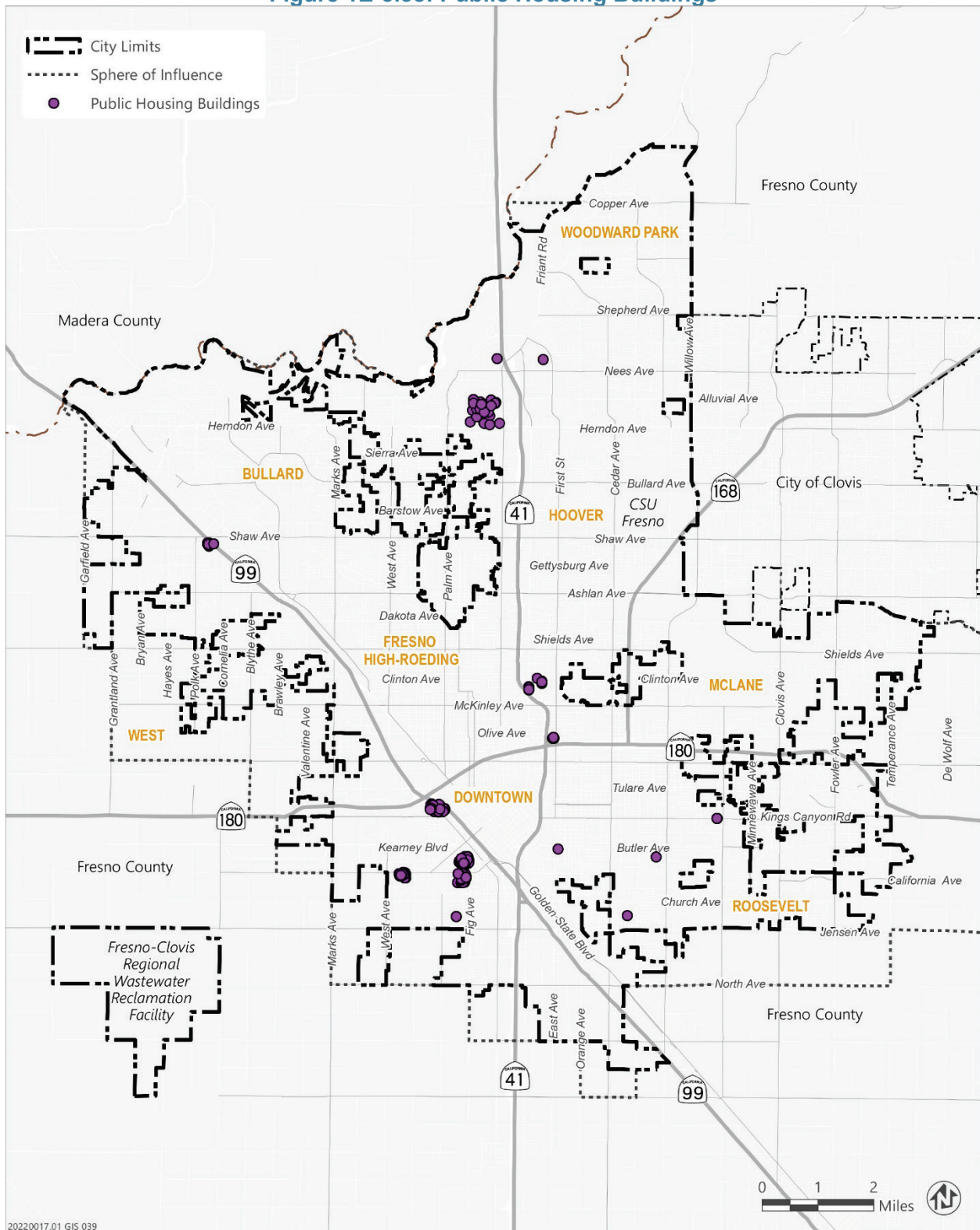

Source: HCD, AFFH 2.0 Data Viewer. HUD, 2021.

Enforcement and Outreach Capacity

Compliance with Fair Housing Laws

Fair housing enforcement and outreach capacity refers to the ability of a locality and fair housing entities to disseminate information related to fair housing laws and rights and provide outreach and education to community members. Enforcement and outreach capacity also includes the ability to address compliance with fair housing laws, such as investigating complaints, obtaining remedies, and engaging in fair housing testing. The Fair Employment and Housing Act and the Unruh Civil Rights Act are the primary California fair housing laws. California state law further extends anti-discrimination protections in housing to several classes that are not covered by the federal FHA of 1968, including prohibiting discrimination on the basis of sexual orientation.

California's Department of Fair Employment and Housing (DFEH) has statutory mandates to protect the people of California from discrimination pursuant to the California FEHA, Ralph Civil Rights Act, and Unruh Civil Rights Act (with regards to housing).

- **FEHA** prohibits discrimination and harassment on the basis of race, color, religion, sex (including pregnancy, childbirth, or related medical conditions), gender, gender identity, gender expression, sexual orientation, marital status, military or veteran status, national origin, ancestry, familial status, source of income, disability, and genetic information, or because another person perceives the tenant or applicant to have one or more of these characteristics.
- **Unruh Civil Rights Act (Civ. Code, § 51)** prohibits business establishments in California from discriminating in the provision of services, accommodations, advantages, facilities and privileges to clients, patrons and customers because of their sex, race, color, religion, ancestry, national origin, disability, medical condition, genetic information, marital status, sexual orientation, citizenship, primary language, or immigration status.
- **Ralph Civil Rights Act (Civ. Code, § 51.7)** guarantees the right of all persons within California to be free from any violence, or intimidation by threat of violence, committed against their persons or property because of political affiliation, or on account of sex, race, color, religion, ancestry, national origin, disability, medical condition, genetic information, marital status, sexual orientation, citizenship, primary language, immigration status, or position in a labor dispute, or because another person perceives them to have one or more of these characteristics.

In Fresno and Fresno County, local housing, social services, and legal service organizations include the Fair Housing Council of Central California, Central California Legal Services, California Rural Legal Services, and the Leadership Counsel for Justice and Accountability. A summary of each organization's focus is included in **Table 1E-3.13**.

Table 1E-3.13: Fair Housing Advocacy Organizations, Fresno County

Organization	Focus Area
Fair Housing Council of Central California	The Fair Housing Council of Central California is a professional, non-profit, civil rights organization dedicated to the elimination of discrimination in housing and the expansion of housing opportunities for all persons. The Fair Housing Council accomplishes its goal through the advocacy of equal housing opportunities, assisting victims of housing discrimination and enforcing compliance with fair housing laws, including the Community Reinvestment Act and the Equal Credit Opportunity Act. It provides a multifaceted program of private enforcement, education and outreach, research and advocacy to affirmatively further the goal of equal housing opportunity in the San Joaquin Valley
Central California Legal Services	Central California Legal Services Inc. is a private, not-for-profit, public interest law firm established for the purpose of providing free civil legal assistance to low-income individuals, families, organizations, and communities.
California Rural Legal Services	California Rural Legal Assistance, Inc. (CRLA) is a nonprofit law firm serving low-income residents of California's rural areas and small cities.
Community Housing Council of Fresno	Community Housing Council of Fresno (CHC) is a nonprofit organization which provides first time homebuyer assistance, counseling and other assistance to home buyers and owners who are struggling with their mortgage obligations.
Leadership Counsel for Justice and Accountability	The Leadership Counsel for Justice and Accountability (Leadership Counsel) advocates at the local, regional, and statewide levels on the overlapping issues of land use, transportation, climate change, safe and affordable drinking water, housing, environmental justice, equitable investment, and government accountability. Based in the San Joaquin and Eastern Coachella Valleys, Leadership Counsel services include community organizing, research, legal representation, and policy advocacy.
Resources for Independence Central Valley	Resources for Independence, Central Valley is 1 of 28 Centers for Independent Living in California. Independent Living Centers, like Resources for Independence Central Valley, are community-benefit, nonprofit organization run by and for persons with disabilities. Both the staff and board of directors must consist of at least 51 percent persons with disabilities. As a hub for independent living services and disability resources, Resources for Independence, Central Valley provides a foundation of core consumer-controlled, community-based, cross-disability and person-focused programs and assistance.
Central Valley Regional Center	Central Valley Regional Center is 1 of 21 regional centers in the State of California. Each regional center is a private non-profit entity on contract with California's Department of Developmental Services (DDS). The Center's mission is to help families and individuals with developmental disabilities.

Source: City of Fresno, Ascent, 2023.

Fair Housing Complaints

The City complies with federal and state fair housing laws, which are enforced by HUD and the California Department of Fair Employment and Housing (DFEH). Both the City and Fresno County refer discrimination complaints to FEH, which dual files fair housing cases with HUD's Region IX Office of Fair Housing and Equal Opportunity (FHEO), as part of the Fair Housing Assistance Program. In Fresno County, the most common types of housing discrimination complaints between 2006 and 2020 were discrimination on the basis of disability or race (see **Table 1E-3.14**).

Table 1E-3.14: Housing Discrimination Complaints Filed with HUD, Fresno County, 2006-2020

Basis of Complaint	Number of Complaints
Race	72
Color	7
National origin	28
Disability	136
Familial status	38
Religion	5
Sex	24
Retaliation	39
Total Complaints Filed	

Source: HUD FHEO 2020.

HUD FHEO reported that there were 150 complaints filed by residents of the City of Fresno between 2015 and 2019. Of the complaints that resulted in a potential case, 76 cases received and processed by HUD for housing in Fresno. As shown in **Table 1E-3.15**, disability was cited as the basis of discrimination in 42 cases, followed by race in 25 cases; retaliation in 11 cases; familial status in 9 cases; color in 6 cases; national origin in 5 cases; and sex in 5 cases. More than one basis of discrimination may be cited in a single complaint.

Table 1E-3.15: Housing Discrimination Complaints Filed with HUD, City of Fresno, 2015-2019

Basis of Complaint*	Number of Complaints
Race	25
Color	6
National origin	5
Disability	42
Familial status	9
Religion	0
Sex	5
Retaliation	11
Total Complaints Filed	76

*More than one basis of discrimination may be cited in a single complaint.

Source: 2020 Analysis of Impediments to Fair Housing Choice, City of Fresno.

SECTION 1E-3: LOCAL ASSESSMENT OF FAIR HOUSING

The City contracts with local fair housing service providers to support enforcement of State and federal Fair Housing Laws and provide fair housing services that include, but are not limited to, the following fair housing service:

- Referring inquiries and landlord/tenant complaints concerning housing discrimination to the applicable regulatory body (State Department of Fair Employment and Housing, HUD, or private counsel) for processing;
- Disseminating fair housing information citywide by sponsoring workshops, housing information fairs, monitoring of affirmative marketing, and working closely with the State Department of Fair Employment and Housing;
- Advertising fair housing laws and complaint procedures through literature displays at City and County offices, non-profit organizations such as Central California Legal Services, Lao Family Organization, Fresno Interdenominational Refugee Ministries, Central Valley Regional Center, property management organizations, lenders, and other such organizations. Literature will be provided in English, Spanish, Hmong, Cambodian, Vietnamese, and Lao; and,
- Disseminating fair housing information through radio, television, and other media.

From 2016 to 2020, the City made annual CDBG contributions to the Fair Housing Council of Central California (FHCCC) for education, complaint, and referral services. During this time, FHCC addressed an average of 800 fair housing complaints per year. **Table 1E-3.16** displays the cases that were opened by FHCCC for further investigation and/or referral for relief. A small percentage of complaints were referred to HUD for administrative or injunctive relief.

Table 1E-3.16: Fair Housing Cases Opened by FHCCC, City of Fresno, 2017-2019

Discrimination Complaints (Protected Basis)	2017	2018	2019
Race	35	78	65
Religion	2	0	-
Color	30	76	64
Sex/Gender	7	6	5
Disability	47	50	76
Familial Status	25	10	14
National Origin	8	56	31
Other State Violations (FEHA, Unruh, Ralph Civil Rights)	11	11	20
Total	165	287	275

Source: City of Fresno, Fair Housing Council of Central California Reports, 2017-2019

In 2021, CCLS received approximately 70 complaints of housing discrimination during the reporting period and made referrals, as appropriate, see **Table 1E-3.17**.

Table 1E-3.17: Discrimination Complaints, City of Fresno (March 1 – August 30, 2021)

Discrimination Complaints (Protected Basis)	Number of Complaints	Discrimination Complaints (Issue/Type)	Number of Complaints
Race	16	Rental	25
Religion	0	Sales	0
Color	4	Advertisement	0
Sex/Gender	7	Lending/Redlining	0
Handicap	2	Zoning	0
Familial Status	0	Accessibility	0
National Origin	3	Terms/Conditions	4
Other State Violations (FEHA, Unruh, Ralph Civil Rights)	4	Harassment	5
Total	36	Total	34

Source: City of Fresno, 2023. Central California Legal Services Quarterly Reports, 2021.

Since July 2021, the City has contracted with other service providers to provide various fair housing services including the Fresno Interdenominational Refugee Ministries (FIRM), Resources for Independence Central Valley, Inc. (RICV), Central California Legal Services (CCLS), and the Community Housing Council of Fresno. Through FIRM, the City provided public Fair Housing education and outreach through workshops, ethnic media, and informational resource distribution both city-wide and by targeted canvassing. Outreach materials were distributed in five languages throughout areas where low-income Southeast Asian, Spanish, and Arabic-speaking communities congregate. RICV also worked on an outreach and education program for vulnerable populations in the City with specific emphasis on easy-to-understand information on housing rights, housing discrimination, housing resources and subsidies, and overall fair housing issues. The City works with Central California Legal Services (CCLS) to refer inquiries and landlord/tenant complaints; and the Community Housing Council of Fresno to conduct fair housing workshops for prospective homebuyers and real estate/finance professionals.

Fair Housing Testing

FHCCC conducted a Systemic Testing project in Fresno. The target area was all available new home developments on the basis of race and familial status. During PY 2019, 16 paired tests (32 tests) were completed. 5 paired tests were conducted on the basis of race and 11 paired tests were conducted on the basis of familial status. All testing was done according to the available rental market. Testing at 25 properties were located within the metropolitan area with most of the area zip codes. Results showed that people of color suffered some form of housing discrimination in new developments across the city 48 percent of the time (i.e., refusal to rent, lying about availability, or imposing different rules, terms, or conditions of tenancy).

The Housing Element includes a program committing the City to continue working with local fair housing providers to ensure residents and landlords are aware of fair housing laws, rights, and requirements. Through this action, the City will ensure resources are accessible to residents should they experience discrimination. Further, the City will work with local and regional fair housing providers to facilitate trainings for housing providers to prevent discriminatory actions and behaviors.

Fair Housing Lawsuits

Several noteworthy lawsuits have been litigated during the previous Housing Element planning period regarding alleged housing discrimination practices affecting fair and affordable housing in Fresno or the region: a HUD negotiated settlement targeting unfair lending practices by California mortgage lenders and two state court lawsuits against local jurisdictions seeking to compel compliance with their obligations under their respective General Plans and Housing Elements to provide affordable housing and services to disadvantaged groups.

[Redacted] v. Benchmark Communities, LLC, FHEO Case No. 09-16-5484-8 (Title VIII) (HUD Conciliation Agreement entered March 7, 2017).

HUD facilitated a settlement agreement resolving accusations of unfair lending practices between a complainant and three California mortgage lenders, American Financial Network of Brea in Orange County, Benchmark Communities of Fresno, Brigantino Enterprise of Hollister, and also a Benchmark employee. The complainant filed a housing discrimination complaint with the FHEO in 2016 alleging he was unfairly denied an opportunity to pre-qualify for a mortgage loan based on his perceived Hispanic national origin, which precluded him from purchasing a home in Hollister. Equal access to credit for qualified individuals, regardless of their national origin or other protected status, is an important element of fair housing. Benchmark agreed to provide annual fair housing training to employees who interact with prospective homebuyers. American Financial agreed to train current and new employees and pay the complainant \$5,000 in damages.

Comunidades Unidas por un Cambio v. County of Fresno, Case Number 18CECG04586 (Fresno Cnty Sup. Ct., file date Dec. 28, 2018).

In 2018, Comunidades Unidas por un Cambio (Communities United for Change) with the assistance of nonprofit Leadership Counsel for Justice & Accountability, filed an action against Fresno County and its Board of Supervisors seeking to enforce the County's obligations under its General Plan and Housing Element to facilitate the development and maintenance of affordable housing and to address the needs of disadvantaged unincorporated communities (specifically for clean water and functioning sewer services, stormwater drainage, and other infrastructure). The lawsuit outlines multiple deadlines the County has missed for accommodating affordable housing and improving infrastructure and other needs in historically disadvantaged communities. Plaintiffs allege that the County's failure to comply disproportionately impacts Latinos and other minority groups and deprives them of the opportunity to live in decent, quality affordable housing and healthy and complete neighborhoods.

The County asserted that it is currently in the midst of a revision and update to the General Plan that will include elements that address some of the purported concerns of the Plaintiffs. The County also contends that Plaintiffs' suit is premature because the County should be given more time to complete the action items and programs identified in its General Plan, and also argues that the deadlines and HCD guidelines that Plaintiffs claim the County has failed to meet are nonbinding. In 2020, the Superior Court ruled in favor of the plaintiff, and issued a Preemptory Writ of Mandate ordering the County to implement several specific programs of the Housing Element and bring the General Plan into compliance by analyzing infrastructure needs in historically disadvantaged communities. Comunidades Unidas waived the other allegations of housing discrimination in violation of FEHA and discriminatory land use actions in violation of state law.

Martinez v. City of Clovis, Case Number 19CECG03855 (Fresno County Sup. Ct., file date Oct. 23, 2019).

In 2019, Central California Legal Services (CCLS), on behalf of local citizens, filed suit in the Fresno County Superior Court against the City of Clovis alleging that the City's Housing Element was out of compliance with state law by failing to meet a commitment in the 2016 Housing Element to provide an adequate supply of suitably zoned land for lower-income housing development. The complaint also alleged that the inadequate supply of land zoned for affordable housing is discriminatory towards people based on race and income, in violation of both federal fair housing law and state law. The Superior Court ruled in favor of the plaintiff, finding that the City's application of a zoning overlay for affordable high-density housing does not sufficiently meet the City's obligation to provide suitably zoned land for housing affordable to lower-income households. The Court, however, did not find that the City's housing policy violated federal fair housing law or that its actions were discriminatory. The City contends that its Housing Element is in full compliance with all regulations governing affordable housing, and this matter is currently on appeal with the Fifth District Court of Appeal.

Housing Sites Analysis

State housing element law, Government Code Section 65583(c)(10), requires that the sites inventory (see Section 1E-2) be analyzed with respect to AFFH to ensure that affordable housing is dispersed equitably throughout the city rather than concentrated in areas of high segregation and poverty or low resource areas that have historically been underserved. By comparing the sites inventory to the fair housing indicators in this assessment, this section analyzes whether the sites included in the Housing Element sites inventory improve or exacerbate fair housing conditions, patterns of segregation, and access to opportunity throughout the city.

SECTION 1E-3: LOCAL ASSESSMENT OF FAIR HOUSING

As determined by the Fresno Council of Governments (FCOG), the City of Fresno's Regional Housing Needs Allocation (RHNA) is a total of 36,866 new housing units. This RHNA includes 9,440 very low-income units, 5,884 low-, 5,638 moderate-, and 15,904 above moderate-income units. Note that the City's extremely low-income RHNA is equal to 50 percent of the very low-income RHNA allocation (4,720 units). Within the city limits, available vacant and underutilized sites are adequate to accommodate the RHNA for all income categories. A summary of Fresno's ability to meet the 2023-2031 RHNA of 36,866 housing units is provided in Section 1E-2: Sites Inventory. Using data and research from the HCD AFFH Data and Mapping Tool 1.0, **Table 1E-3.18** presents the housing unit capacity and existing conditions as they relate to indicators of fair housing analyzed in this assessment for each census tract in the city. For more information about the indicators, refer to the local assessment discussed previously in this chapter.

There are 135 census tracts in the city. **Figure 1E-3.39** displays the housing capacity identified in the sites inventory relative to the city's census tracts. The housing capacity identified in the Draft Housing Element is generally distributed evenly throughout the city with the greatest opportunities in the Downtown, along commercial corridors designated for mixed use development, and in the new growth areas at the periphery of the city. Relative to all of the census tracts within the city, two census tracts have slightly higher concentrations than the rest. These are census tracts 38.12 and 42.18 which account for 10.07 percent and 10.56 percent of the housing capacity for the Draft Housing Element respectively. These tracts are located in the north development area, west of Highway 99.

Census tract 38.12 is largely vacant land zoned to accommodate medium density residential single-family development (RS-5 zoning), but also contains zoning for higher density multi-family housing. The inventory identifies capacity for 755 lower-income units, 119 moderate-income units, and 3,789 above moderate-income units in tract 38.12. It is a high resource area and there is a substantial amount of developable land in the area. The majority of the population in this census tract is Hispanic/Latino, although there are only about 500 existing households in the census tract. Median incomes typically average between \$100,000 and \$149,000. Although it is classified as high resource, it is also designated as an SB 35 Disadvantaged Community (DAC). This is in line with an estimated 85 percent of the city's land area being designated as a DAC. The addition of housing units in this census tract on sites identified in the Housing Element inventory will likely improve performance indicators.

Census tract 42.18 is in the boundaries of the proposed West Area Neighborhood Specific Plan (WANSP). The Housing Element inventory identifies capacity for 2,572 lower-income units, 1,219 moderate-income units, and 1,100 above moderate-income units in tract 42.18. Given the significant amount of land zoned for high-density mixed use in this area, this is where the highest portion of the capacity for lower- and moderate-income units are. In total, there is capacity for 3,484 units included in the sites inventory in the West Shaw Avenue Town Center alone, including 1,703 lower-income, 848 moderate-income, and 933 above moderate-income units. Because the area has been and continues to transition from agriculture to urban development, many of the sites are larger in size than sites in other parts of the city. Approximately 1,853 people currently live in this census tract; households are predominantly Hispanic/Latino with mostly moderate- and lower-income households. Median incomes are generally moderate (exactly or within the range of \$87,101-\$99,999) and lower income (less than \$50,000). The Town Center provides an opportunity for more rental developments at higher densities that could produce affordable housing units for lower- and moderate-income households. There is a substantial amount of developable land in the area, and it is currently designated moderate resource. The addition of a Town Center also provides foundations to increase access to opportunities, amenities, and resources.

SECTION 1E-3: LOCAL ASSESSMENT OF FAIR HOUSING

Figure 1E-3.39: Sites Inventory by Census Tract, City of Fresno, July 2023

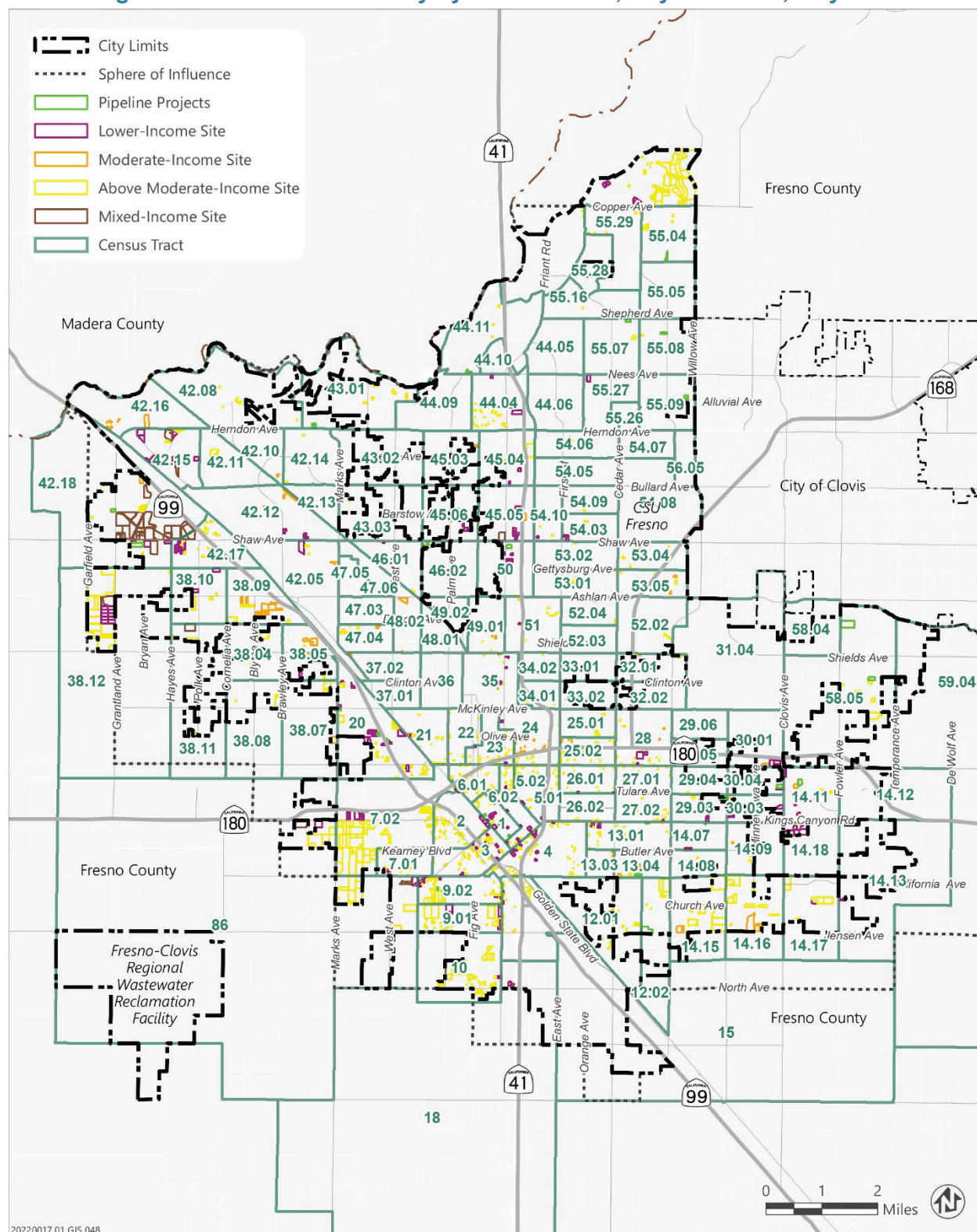

Source: City of Fresno, Ascent, 2023.

Table 1E-3.18: Housing Capacity by Census Tract, City of Fresno, 2023-2031

Census Tracts	Existing Households	Housing Capacity					Patterns of Segregation				Access to Opportunity				Disproportionate Housing Needs/ Displacement Risk			
		Low	Mod	Above Mod	Total	%of Total	Population Majority	Median Income	Disability Rates	R/ECAP or RCAA	TCAC Score	Jobs Index	CES4 Scores	SB 35 DAC	Overcrowding	Overpayment (Renters)	Overpayment (Homeowners)	Displacement Risk
1.00	804	708	198	318	1,225	2.65%	Hispanic/ Latino	<\$55,000	<30%	R/ECAP	No Data	>80	>90-100	DAC	<8.2%	40%-60%	No Data	Y
2.00	728	741	0	155	896	1.94%	Hispanic/ Latino	<\$55,000	10%-20%	R/ECAP	HSR	>80	>90-100	DAC	15%-20%	40%-60%	20%-40%	Y
3.00	1,103	455	0	614	1,069	2.31%	Hispanic/ Latino	<\$55,000	20%-30%	R/ECAP	HSR	>80	>90-100	DAC	15%-20%	40%-60%	20%-40%	Y
4.00	1,337	747	0	571	1,318	2.85%	Hispanic/ Latino	<\$55,000	10%-20%	R/ECAP	HSR	>80	>90-100	DAC	>20%	40%-60%	<20%	Y
5.01	829	18	0	20	38	0.08%	Hispanic/ Latino	<\$55,000	10%-20%	R/ECAP	HSR	>80	>90-100	DAC	>20%	60%-80%	60%-80%	Y
5.02	1,019	148	0	168	315	0.68%	Hispanic/ Latino	<\$55,000	10%-20%	R/ECAP	HSR	>80	>90-100	DAC	>20%	40%-60%	<20%	Y
6.01	1,763	0	10	227	237	0.51%	Hispanic/ Latino	<\$55,000	10%-20%	R/ECAP	HSR	>80	>90-100	DAC	>20%	40%-60%	60%-80%	Y
6.02	366	669	0	407	1,076	2.32%	Hispanic/ Latino	<\$55,000	10%-20%	R/ECAP	HSR	>80	>90-100	DAC	>20%	40%-60%	60%-80%	Y
7.01	785	47	0	32	79	0.17%	Hispanic/ Latino	No Data	20%-30%		HSR	>80	>90-100	DAC	12%-15%	40%-60%	60%-80%	Y
7.02	426	778	0	1,712	2,490	5.38%	Hispanic/ Latino	<\$55,000	20%-30%		HSR	>80	>90-100	DAC	12%-15%	40%-60%	60%-80%	Y
9.01	760	832	190	689	1,712	3.70%	Hispanic/ Latino	<\$55,000	10%-20%		HSR	>80	>90-100	DAC	12%-15%	40%-60%	20%-40%	Y
9.02	1,578	435	0	372	807	1.74%	Hispanic/ Latino	<\$55,000	10%-20%	R/ECAP	HSR	>80	>90-100	DAC	>20%	60%-80%	60%-80%	Y
10.00	1,179	308	165	762	1,235	2.67%	Hispanic/ Latino	<\$55,000	10%-20%	R/ECAP	HSR	>80	>90-100	DAC	15%-20%	60%-80%	60%-80%	Y
11.00	754	41	0	182	223	0.48%	Hispanic/ Latino	<\$55,000	10%-20%	R/ECAP	HSR	>80	>90-100	DAC	>20%	40%-60%	60%-80%	Y
12.01	1,387	0	0	67	67	0.15%	Hispanic/ Latino	<\$55,000	10%-20%	R/ECAP	HSR	60-80	>90-100	DAC	>20%	40%-60%	20%-40%	Y
12.02	1,147	0	150	288	438	0.95%	Hispanic/ Latino	<\$55,000	10%-20%		Low	40-80	>90-100	DAC	15%-20%	40%-60%	40%-60%	Y
13.01	1,521	172	24	90	286	0.62%	Hispanic/ Latino	<\$55,000	10%-20%	R/ECAP	Low	20-80	>90-100	DAC	15%-20%	60%-80%	40%-60%	Y
13.03	613	0	6	3	8	0.02%	Hispanic/ Latino	<\$55,000	10%-20%	R/ECAP	HSR	60-80	>90-100	DAC	>20%	40%-60%	<20%	Y
13.04	1,475	0	41	46	88	0.19%	Hispanic/ Latino	<\$55,000	10%-20%	R/ECAP	HSR	40-60	>90-100	DAC	>20%	40%-60%	60%-80%	Y
14.07	1,526	117	8	17	142	0.31%	Hispanic/ Latino	<\$55,000	10%-20%	R/ECAP	HSR	20-40	>80-90	DAC	12%-15%	60%-80%	40%-60%	Y
14.08	1,082	0	0	4	4	0.01%	White	\$55,001-\$87,100	<30%		Moderate	20-40	>60-70	DAC	<8.2%	40%-60%	20%-40%	Y
14.09	660	0	8	9	17	0.04%	White	\$87,101-\$99,999	10%-20%	RCAA	High	20-40	>50-60		<8.2%	<20%	20%-40%	
14.11	2,099	403	240	79	722	1.56%	Hispanic/ Latino	\$55,001-\$87,100	10%-20%		High	20-60	>80-90	DAC	15%-20%	40%-60%	20%-40%	Y
14.12	755	0	0	162	162	0.35%	White	\$55,001-\$87,100	10%-20%		High	20-40	>60-70		<8.2%	40%-60%	20%-40%	
14.13	1,846	49	0	39	88	0.19%	Hispanic/ Latino	\$87,101-\$99,999	<10%		High	<20	>60-70	DAC	<8.2%	40%-60%	20%-40%	
14.15	1,481	0	114	1,267	1,381	2.98%	Hispanic/ Latino	\$55,001-\$87,100	10%-20%		Low	20-60	>80-90	DAC	12%-15%	40%-60%	20%-40%	
14.16	1,271	0	373	245	618	1.34%	Hispanic/ Latino	\$55,001-\$87,100	10%-20%		Low	20-40	>80-90	DAC	12%-15%	40%-60%	20%-40%	
14.17	1,684	90	0	310	400	0.86%	Hispanic/ Latino	\$100,000-\$149,999	10%-20%		High	<20	>70-80		8.3-12%	40%-60%	20%-40%	
14.18	731	1,046	0	28	1,074	2.32%	Hispanic/ Latino	\$100,000-\$149,999	10%-20%		High	<20	>70-80		8.3-12%	60%-80%	20%-40%	
15.00	627	0	0	0	0	0.00%	Hispanic/ Latino	<\$55,000	10%-20%	R/ECAP	Low	>80	>90-100	DAC	<8.2%	40%-60%	40%-60%	Y
18.00	1,299	149	0	0	149	0.32%	Hispanic/ Latino	<\$55,000	10%-20%		Low	>80	>90-100	DAC	8.3-12%	20%-40%	20%-40%	
20.00	1,969	1,045	0	272	1,316	2.84%	Hispanic/ Latino	<\$55,000	10%-20%	R/ECAP	HSR	<20-80	>90-100	DAC	12%-15%	40%-60%	60%-80%	Y
21.00	2,080	25	2	101	128	0.28%	Hispanic/ Latino	\$55,001-\$87,100	10%-20%		Low	40-80	>90-100	DAC	8.3-12%	40%-60%	20%-40%	Y
22.00	1,490	0	0	66	66	0.14%	Hispanic/ Latino	<\$55,000	10%-20%		Moderate	40-80	>80-90	DAC	<8.2%	40%-60%	40%-60%	Y

Census Tracts	Existing Households	Housing Capacity					Patterns of Segregation				Access to Opportunity				Disproportionate Housing Needs/ Displacement Risk			
		Low	Mod	Above Mod	Total	%of Total	Population Majority	Median Income	Disability Rates	R/ECAP or RCAA	TCAC Score	Jobs Index	CES4 Scores	SB 35 DAC	Overcrowding	Overpayment (Renters)	Overpayment (Homeowners)	Displacement Risk
23.00	1,299	71	0	122	193	0.42%	Hispanic/ Latino	<\$55,000	10%-20%		HSR	60->80	>90-100	DAC	8.3-12%	60%-80%	40%-60%	Y
24.00	1,474	33	47	33	113	0.24%	Hispanic/ Latino	<\$55,000	10%-20%	R/ECAP	HSR	60->80	>90-100	DAC	12%-15%	60%-80%	40%-60%	Y
25.01	1,214	0	0	47	47	0.10%	Hispanic/ Latino	<\$55,000	10%-20%	R/ECAP	HSR	20-60	>90-100	DAC	15%-20%	60%-80%	20%-40%	Y
25.02	1,233	0	13	55	68	0.15%	Hispanic/ Latino	<\$55,000	10%-20%	R/ECAP	HSR	40-80	>90-100	DAC	>20%	60%-80%	40%-60%	Y
26.01	1,380	36	0	35	71	0.15%	Hispanic/ Latino	<\$55,000	10%-20%	R/ECAP	HSR	40-<80	>90-100	DAC	15%-20%	60%-80%	20%-40%	Y
26.02	990	0	0	31	31	0.07%	Hispanic/ Latino	<\$55,000	10%-20%		Moderate	60->80	>90-100	DAC	8.3-12%	60%-80%	20%-40%	Y
27.01	1,300	0	0	60	60	0.13%	Hispanic/ Latino	<\$55,000	10%-20%		HSR	20-40	>80-90	DAC	15%-20%	60%-80%	40%-60%	Y
27.02	1,272	21	0	70	90	0.20%	Hispanic/ Latino	<\$55,000	10%-20%	R/ECAP	HSR	20-40	>90-100	DAC	>20%	60%-80%	40%-60%	Y
28.00	1,356	351	7	65	422	0.91%	Hispanic/ Latino	<\$55,000	10%-20%	R/ECAP	HSR	20-40	>90-100	DAC	>20%	60%-80%	40%-60%	Y
29.03	1,206	130	134	40	304	0.66%	Hispanic/ Latino	<\$55,000	20%-30%	R/ECAP	HSR	20-40	>80-90	DAC	>20%	60%-80%	20%-40%	Y
29.04	860	0	0	6	6	0.01%	Hispanic/ Latino	<\$55,000	10%-20%		Low	20-40	>70-80	DAC	8.3-12%	60%-80%	20%-40%	Y
29.05	888	0	0	10	10	0.02%	Hispanic/ Latino	<\$55,000	10%-20%		HSR	20-60	>80-90	DAC	<8.2%	40%-60%	40%-60%	Y
29.06	1,583	0	0	0	0	0.00%	Hispanic/ Latino	<\$55,000	10%-20%	R/ECAP	Moderate	40-80	>70-80	DAC	>20%	40%-60%	20%-40%	Y
30.01	916	503	53	3	559	1.21%	Hispanic/ Latino	<\$55,000	10%-20%	R/ECAP	Low	40-60	>90-100	DAC	15%-20%	60%-80%	20%-40%	Y
30.03	1,083	256	0	3	259	0.56%	Hispanic/ Latino	<\$55,000	10%-20%	R/ECAP	HSR	20-40	>80-90	DAC	15%-20%	60%-80%	20%-40%	Y
30.04	650	116	31	8	155	0.34%	Hispanic/ Latino	\$55,001-\$87,100	20%-30%		Moderate	20-40	>70-80	DAC	<8.2%	40%-60%	20%-40%	Y
31.04	1,679	0	0	0	0	0.00%	White	\$55,001-\$87,100	10%-20%		High	60-80	>60-70		<8.2%	20%-40%	40%-60%	Y
32.01	1,708	0	5	11	16	0.04%	Hispanic/ Latino	\$55,001-\$87,100	10%-20%		Low	20-60	>90-100	DAC	12%-15%	40%-60%	20%-40%	Y
32.02	1,581	0	4	0	4	0.01%	Hispanic/ Latino	<\$55,000	10%-20%		HSR	20-60	>90-100	DAC	>20%	60%-80%	20%-40%	Y
33.01	1,138	0	0	0	0	0.00%	Hispanic/ Latino	<\$55,000	10%-20%	R/ECAP	Moderate	20-40	>80-90	DAC	15%-20%	60%-80%	40%-60%	Y
33.02	1,668	0	0	2	2	0.00%	Hispanic/ Latino	\$55,001-\$87,100	10%-20%		Moderate	20-40	>80-90	DAC	8.3-12%	40%-60%	<20%	Y
34.01	1,109	0	0	5	5	0.01%	Hispanic/ Latino	<\$55,000	10%-20%	R/ECAP	HSR	40-60	>90-100	DAC	8.3-12%	60%-80%	20%-40%	Y
34.02	710	0	0	6	6	0.01%	Hispanic/ Latino	<\$55,000	10%-20%	R/ECAP	HSR	40-60	>90-100	DAC	8.3-12%	60%-80%	20%-40%	Y
35.00	2,183	142	15	19	176	0.38%	Hispanic/ Latino	\$55,001-\$87,100	20%-30%	R/ECAP	Moderate	20-60	>80-90	DAC	8.3-12%	60%-80%	20%-40%	Y
36.00	1,820	0	0	10	10	0.02%	White	\$55,001-\$87,100	10%-20%		High	20-60	>40-50		<8.2%	20%-40%	20%-40%	
37.01	1,026	0	0	4	4	0.01%	Hispanic/ Latino	<\$55,000	10%-20%	R/ECAP	Low	20-40	>80-90	DAC	12%-15%	40%-60%	20%-40%	Y
37.02	1,671	0	22	0	22	0.05%	Hispanic/ Latino	<\$55,000	10%-20%		HSR	<20-60	>90-100	DAC	8.3-12%	40%-60%	40%-60%	Y
38.04	1,704	0	0	155	155	0.34%	Hispanic/ Latino	\$55,001-\$87,100	10%-20%		Moderate	<20	>60-70	DAC	8.3-12%	40%-60%	20%-40%	
38.05	2,095	97	186	147	430	0.93%	Hispanic/ Latino	<\$55,000	10%-20%		Low	<20-40	>90-100	DAC	12%-15%	60%-80%	60%-80%	Y
38.07	1,056	0	90	177	267	0.58%	Hispanic/ Latino	<\$55,000	10%-20%		HSR	<20-60	>90-100	DAC	<8.2%	40%-60%	20%-40%	Y
38.08	1,584	0	0	139	139	0.30%	Hispanic/ Latino	\$55,001-\$87,100	10%-20%		High	<20	>60-70	DAC	12%-15%	40%-60%	20%-40%	
38.09	1,369	0	432	117	549	1.19%	Hispanic/ Latino	<\$55,000	<10%		Low	40-80	>80-90	DAC	12%-15%	40%-60%	20%-40%	
38.10	1,787	199	0	169	369	0.80%	Hispanic/ Latino	\$55,001-\$87,100	10%-20%		High	20-40	>60-70		8.3-12%	40%-60%	20%-40%	
38.11	1,979	153	76	134	363	0.78%	Hispanic/ Latino	\$55,001-\$87,100	10%-20%		High	<20	>60-70	DAC	8.3-12%	>80%	20%-40%	
38.12	539	755	119	3,789	4,663	10.07%	Hispanic/ Latino	\$100,000-\$149,999	10%-20%		High	<20	>60-70	DAC	8.3-12%	>80%	20%-40%	
42.05	1,883	430	47	53	529	1.14%	Hispanic/ Latino	\$55,001-\$87,100	10%-20%		HSR	60-80	>80-90	DAC	<8.2%	40%-60%	20%-40%	Y

Census Tracts	Existing Households	Housing Capacity					Patterns of Segregation				Access to Opportunity				Disproportionate Housing Needs/ Displacement Risk			
		Low	Mod	Above Mod	Total	%of Total	Population Majority	Median Income	Disability Rates	R/ECAP or RCAA	TCAC Score	Jobs Index	CES4 Scores	SB 35 DAC	Overcrowding	Overpayment (Renters)	Overpayment (Homeowners)	Displacement Risk
42.08	2,421	0	0	14	14	0.03%	White	\$87,101-\$99,999	<10%	RCAA	Highest	<20	>30-40		<8.2%	40%-60%	20%-40%	
42.10	1,300	0	7	3	10	0.02%	White	<\$55,000	10%-20%		High	<20-40	>40-50		<8.2%	40%-60%	20%-40%	Y
42.11	2,408	0	0	124	124	0.27%	White	\$55,001-\$87,100	10%-20%		High	<20-40	>60-70		<8.2%	40%-60%	20%-40%	
42.12	4,323	241	102	26	370	0.80%	Hispanic/ Latino	\$55,001-\$87,100	10%-20%		High	20-80	>70-80	DAC	8.3-12%	40%-60%	20%-40%	
42.13	1,302	0	0	0	0	0.00%	White	\$55,001-\$87,100	10%-20%		High	60-80	>40-50		<8.2%	20%-40%	<20%	
42.14	1,932	0	0	4	4	0.01%	White	\$87,101-\$99,999	20%-30%		Highest	20-60	>20-30		<8.2%	20%-40%	20%-40%	
42.15	1,345	970	61	84	1,115	2.41%	White	\$55,001-\$87,100	10%-20%		High	<20	>60-70		<8.2%	40%-60%	20%-40%	
42.16	1,441	0	173	0	173	0.37%	White	\$55,001-\$87,100	10%-20%		High	<20	>60-70	DAC	<8.2%	40%-60%	20%-40%	
42.17	987	418	57	147	622	1.34%	Hispanic/ Latino	<\$55,000	10%-20%		Moderate	40-60	>80-90	DAC	<8.2%	40%-60%	40%-60%	
42.18	1,853	2,572	1,219	1,100	4,891	10.56%	Hispanic/ Latino	\$87,101-\$99,999	10%-20%		Moderate	20-40	>80-90	DAC	<8.2%	>80%	40%-60%	
43.01	1,745	0	82	13	95	0.21%	White	\$150,000-\$199,999	10%-20%	RCAA	Highest	40-80	>20-30		<8.2%	40%-60%	20%-40%	
43.02	1,897	0	0	0	0	0.00%	White	\$100,000-\$149,999	10%-20%	RCAA	Highest	60->80	>30-40		<8.2%	40%-60%	20%-40%	
43.03	1,948	0	0	2	2	0.00%	White	\$87,101-\$99,999	10%-20%	RCAA	Highest	60-80	>30-40		<8.2%	60%-80%	20%-40%	
44.04	984	395	0	97	492	1.06%	Hispanic/ Latino	<\$55,000	10%-20%		Moderate	>80	>90-100	DAC	>20%	40%-60%	20%-40%	Y
44.05	1,363	0	0	0	0	0.00%	White	\$100,000-\$149,999	10%-20%	RCAA	Highest	60-80	>20-30		<8.2%	40%-60%	<20%	
44.06	2,393	0	0	0	0	0.00%	White	\$55,001-\$87,100	<10%		Highest	>80	>30-40		<8.2%	40%-60%	20%-40%	
44.09	1,168	0	0	0	0	0.00%	White	\$55,001-\$87,100	10%-20%		High	>80	>60-70		<8.2%	20%-40%	20%-40%	
44.10	1,039	0	0	0	0	0.00%	White	\$55,001-\$87,100	<10%		Highest	>80	>40-50		8.3-12%	20%-40%	20%-40%	
44.11	777	0	63	3	66	0.14%	White	\$87,101-\$99,999	<10%		Highest	>80	>40-50		8.3-12%	40%-60%	20%-40%	
45.03	2,183	0	33	0	33	0.07%	White	\$55,001-\$87,100	20%-30%		High	>80	>50-60		<8.2%	40%-60%	40%-60%	
45.04	2,078	99	0	277	376	0.81%	White	<\$55,000	10%-20%		High	>80	>80-90	DAC	<8.2%	40%-60%	40%-60%	Y
45.05	2,083	923	114	72	1,109	2.40%	Hispanic/ Latino	\$55,001-\$87,100	10%-20%	R/ECAP	Moderate	60-80	>80-90	DAC	<8.2%	40%-60%	<20%	Y
45.06	1,418	150	0	6	157	0.34%	White	\$87,101-\$99,999	10%-20%	RCAA	Highest	>80			<8.2%	40%-60%	<20%	
46.01	1,383	19	9	3	32	0.07%	White	\$55,001-\$87,100	10%-20%		High	40-80	>40-50		<8.2%	40%-60%	<20%	
46.02	913	59	4	0	63	0.14%	White	\$87,101-\$99,999	<10%	RCAA	Highest	60-80	>40-50		<8.2%	40%-60%	<20%	
47.03	1,181	0	0	0	0	0.00%	Hispanic/ Latino	<\$55,000	10%-20%		Moderate	20-60	>70-80	DAC	<8.2%	40%-60%	40%-60%	Y
47.04	1,515	0	22	72	94	0.20%	Hispanic/ Latino	<\$55,000	10%-20%	R/ECAP	HSR	<20-40	>80-90	DAC	>20%	60%-80%	20%-40%	Y
47.05	654	0	0	0	0	0.00%	Hispanic/ Latino	<\$55,000	10%-20%		Moderate	40-80	>70-80	DAC	<8.2%	60%-80%	20%-40%	Y
47.06	1,812	0	0	0	0	0.00%	Hispanic/ Latino	<\$55,000	10%-20%		Moderate	40-80	>70-80	DAC	<8.2%	40%-60%	20%-40%	Y
48.01	1,791	0	0	0	0	0.00%	Hispanic/ Latino	\$55,001-\$87,100	<10%	R/ECAP	HSR	20-40	>60-70		12%-15%	40%-60%	40%-60%	Y
48.02	1,441	0	79	0	79	0.17%	Hispanic/ Latino	<\$55,000	10%-20%	R/ECAP	HSR	<20-40	>70-80	DAC	15%-20%	60%-80%	40%-60%	Y
49.01	1,659	0	11	3	14	0.03%	Hispanic/ Latino	\$55,001-\$87,100	10%-20%		High	40-60	>50-60		12%-15%	40%-60%	20%-40%	Y
49.02	735	0	0	0	0	0.00%	Hispanic/ Latino	\$55,001-\$87,100	10%-20%		High	40-60	>40-50		8.3-12%	40%-60%	20%-40%	
50.00	1,518	505	138	16	659	1.42%	White	\$55,001-\$87,100	10%-20%		Moderate	60->80	>80-90	DAC	<8.2%	40%-60%	20%-40%	
51.00	2,220	32	0	30	62	0.13%	Hispanic/ Latino	<\$55,000	10%-20%		HSR	40-80	>90-100	DAC	<8.2%	60%-80%	20%-40%	Y
52.02	1,139	0	0	2	2	0.00%	Hispanic/ Latino	<\$55,000	10%-20%		HSR	20-60	>90-100	DAC	>20%	>80%	40%-60%	Y

Census Tracts	Existing Households	Housing Capacity					Patterns of Segregation				Access to Opportunity				Disproportionate Housing Needs/ Displacement Risk			
		Low	Mod	Above Mod	Total	%of Total	Population Majority	Median Income	Disability Rates	R/ECAP or RCAA	TCAC Score	Jobs Index	CES4 Scores	SB 35 DAC	Overcrowding	Overpayment (Renters)	Overpayment (Homeowners)	Displacement Risk
52.03	1,595	0	0	13	13	0.03%	Hispanic/ Latino	<\$55,000	10%-20%		HSR	20-60	>80-90	DAC	<8.2%	60%-80%	20%-40%	Y
52.04	1,287	0	5	18	23	0.05%	Hispanic/ Latino	<\$55,000	10%-20%		Moderate	40-80	>80-90	DAC	<8.2%	40%-60%	40%-60%	Y
53.01	1,866	0	0	18	18	0.04%	Hispanic/ Latino	\$55,001-\$87,100	10%-20%		Moderate	60-80	>80-90	DAC	<8.2%	40%-60%	20%-40%	Y
53.02	1,888	0	0	11	11	0.02%	Hispanic/ Latino	<\$55,000	10%-20%		HSR	60-80	>70-80		<8.2%	40%-60%	40%-60%	Y
53.04	2,076	0	0	18	18	0.04%	Hispanic/ Latino	<\$55,000	10%-20%		Moderate	60-80	>70-80		<8.2%	40%-60%	20%-40%	
53.05	1,149	0	26	13	39	0.09%	Hispanic/ Latino	\$55,001-\$87,100	10%-20%		Moderate	40-80	>80-90	DAC	<8.2%	40%-60%	20%-40%	Y
54.03	1,647	159	0	2	161	0.35%	Hispanic/ Latino	<\$55,000	10%-20%	R/ECAP	HSR	>80	>80-90	DAC	8.3-12%	60%-80%	20%-40%	
54.05	1,759	0	0	0	0	0.00%	White	\$55,001-\$87,100	10%-20%		High	>80	>60-70		<8.2%	20%-40%	20%-40%	
54.06	1,475	0	0	6	6	0.01%	White	\$55,001-\$87,100	10%-20%		High	>80	>60-70		<8.2%	40%-60%	20%-40%	
54.07	1,338	0	0	0	0	0.00%	White	\$55,001-\$87,100	10%-20%		High	60-80	>40-50		<8.2%	40%-60%	<20%	
54.08	321	0	0	0	0	0.00%	White	\$55,001-\$87,100	<10%	R/ECAP	Low	60-80	>90-100	DAC	<8.2%	40%-60%	<20%	
54.09	1,297	0	0	2	2	0.00%	White	\$55,001-\$87,100	10%-20%		Moderate	>80	>60-70	DAC	8.3-12%	60%-80%	20%-40%	
54.10	1,057	23	0	3	26	0.06%	White	\$55,001-\$87,100	10%-20%		Moderate	>80	>70-80	DAC	8.3-12%	40%-60%	<20%	
55.03	2,369	246	84	1,346	1,676	3.62%	White	\$100,000-\$149,999	<10%	RCAA	Highest	<20-40	>10-20		<8.2%	60%-80%	20%-40%	
55.04	1,001	0	48	12	60	0.13%	White	\$100,000-\$149,999	<10%	RCAA	Highest	<20	>20-30		<8.2%	20%-40%	20%-40%	
55.05	1,834	0	0	0	0	0.00%	White	\$100,000-\$149,999	10%-20%	RCAA	Highest	<20	>20-30		<8.2%	40%-60%	20%-40%	
55.07	2,214	0	191	13	204	0.44%	White	\$100,000-\$149,999	<10%	RCAA	Highest	40-80	>10-20		<8.2%	40%-60%	<20%	
55.08	2,094	0	0	30	30	0.07%	White	\$100,000-\$149,999	<10%	RCAA	Highest	<20-60	>10-20		<8.2%	20%-40%	20%-40%	
55.09	1,690	0	108	0	108	0.23%	White	\$55,001-\$87,100	10%-20%		Highest	40-80	>50-60		<8.2%	40%-60%	20%-40%	
55.16	2,775	0	0	1	1	0.00%	White	\$87,101-\$99,999	<10%	RCAA	Highest	<20-60	>30-40		<8.2%	40%-60%	20%-40%	
55.26	799	0	0	2	2	0.00%	White	\$55,001-\$87,100	10%-20%		Highest	>80	>40-50		<8.2%	40%-60%	<20%	Y
55.27	1,407	95	0	0	95	0.20%	White	\$55,001-\$87,100	10%-20%		Highest	60-80	>40-50		<8.2%	40%-60%	<20%	Y
55.28	659	0	0	0	0	0.00%	White	\$87,101-\$99,999	<10%	RCAA	Highest	<20	>10-20		<8.2%	40%-60%	20%-40%	
55.29	1,993	0	0	6	6	0.01%	White	\$100,000-\$149,999	<10%	RCAA	Highest	<20	>10-20		<8.2%	60%-80%	20%-40%	
56.05	500	0	0	0	0	0.00%	White	\$87,101-\$99,999	10%-20%	RCAA	High	60-80	>30-40		<8.2%	20%-40%	20%-40%	
58.04	1,942	0	0	0	0	0.00%	White	\$55,001-\$87,100	10%-20%		High	60-80	>60-70	DAC	<8.2%	20%-40%	20%-40%	Y
58.05	2,096	0	64	606	670	1.45%	White	\$55,001-\$87,100	10%-20%	RCAA	Highest	60-80	>50-60		<8.2%	40%-60%	20%-40%	
59.04	1,895	0	0	263	263	0.57%	White	\$87,101-\$99,999	10%-20%	RCAA	Highest	20-40	>40-50		<8.2%	20%-40%	20%-40%	
86.00	1,289	892	97	1,247	2,236	4.83%	Hispanic/ Latino	<\$55,000	10%-20%		Low	60-80	>90-100	DAC	12%-15%	40%-60%	20%-40%	Y

R/ECAP = Racially/Ethnically Concentrated Area of Poverty RCAA=Racially Concentrated Area of Affluence HSR= High Segregation & Poverty CES4=CalEnviroScreen 4.0 DAC= Disadvantaged Community
Source: City of Fresno, Ascent 2023.

Potential Effects on Integration Trends

Race and Ethnicity

The population in the city of Fresno is predominantly Hispanic/Latino (50 percent) and White, non-Hispanic (26 percent). As described previously, neighborhoods north of Shaw Avenue are predominantly White, non-Hispanic households and neighborhoods south of Shaw, western neighborhoods, and the Downtown/Fulton corridor area are predominantly Hispanic/Latino. **Figure 1E-3.40** displays the housing capacity identified in this Housing Element by the racial/ethnic majority of each census tract. The housing capacity includes approximately 40,035 units in areas that are predominately Hispanic/Latino households (86 percent of the total capacity), and 6,262 units in areas that are predominantly occupied by White households (14 percent). As the established neighborhoods north of Shaw Avenue continue to experience growth, there are opportunities for more diversity with the addition of housing for lower income households. The Housing Element identifies capacity for over 7,500 new housing units in areas north of Shaw Avenue for this planning period. About 3,800 of those are identified for lower-income households. Additional lower-income housing units can provide options to increase housing mobility for lower-income non-White households in R/ECAPs and thereby increase diversity in the neighborhoods north of Shaw Avenue. The California State University (CSU) Fresno campus is also adjacent to these established neighborhoods, so more development will provide additional housing opportunities for college students and faculty. The additional capacity identified for housing will not substantially impact trends of integration given the predominance of non-White households throughout the city already.

Figure 1E-3.40: Sum of Total Housing Capacity by Population Majority of Census Tract

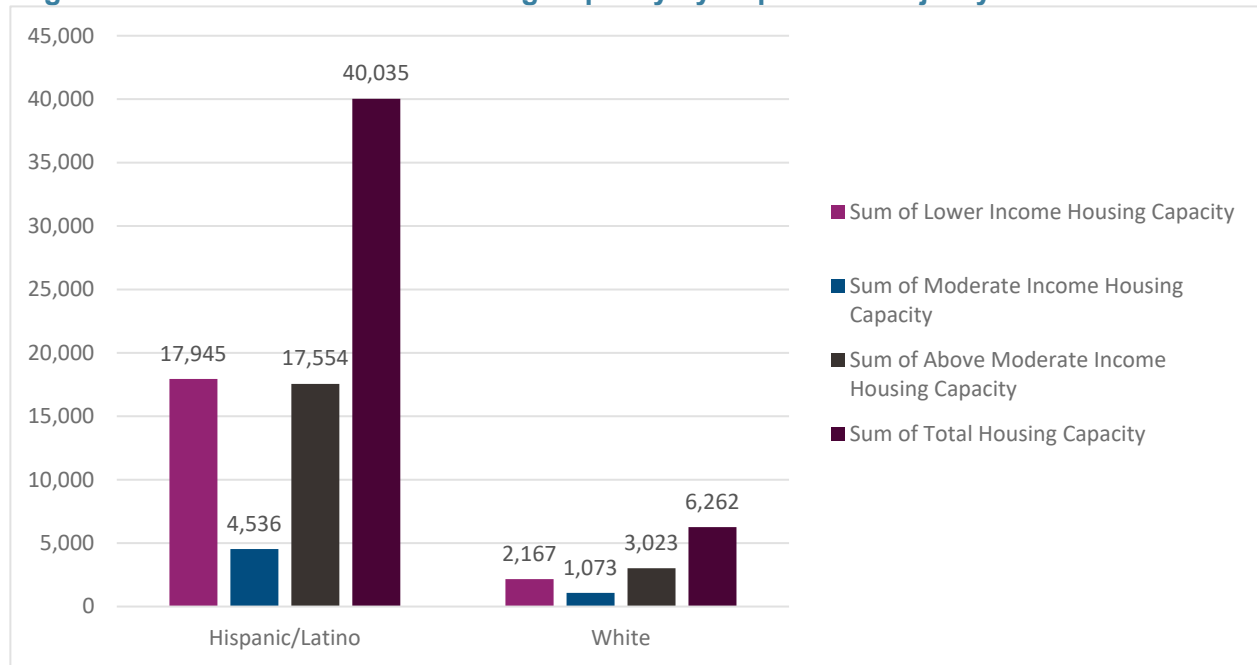

Source: City of Fresno, 2023. Data downloaded from HCD AFFH Data and Mapping Tool in 2021, based on ACS data.

Income

As was shown in the assessment above, most neighborhoods are composed of lower- and moderate- income households. In 2020, Fresno’s citywide median household income was \$53,368. Neighborhoods north of Shaw Avenue, including portions of the Bullard and West community areas, have the highest median incomes. Otherwise, most census block groups in the city have higher rates of poverty with household incomes that fall below the statewide median. As displayed in **Table 1E-3.18** above, the typical income range across many census tracts in the city is less than \$55,000 or in the range of \$55,001 to \$87,101. In fact, 47 percent of census tracts in the city have median incomes below \$55,000 and 33 percent have median incomes between \$55,000 and \$87,101, meaning that in total 81 percent of census tracts have median incomes below the statewide median. Less than 9 percent of census tracts in Fresno have median incomes above \$100,000. As shown in **Table 1E-3.19** below, which displays the housing capacity for this Housing Element by 2019 median incomes, about half of the inventoried capacity for new housing (22,9523 units) is in neighborhoods with incomes less than \$55,000, which mirrors the percentage of census tracts in this income range. This distribution is largely due to the capacity for new housing in core activity centers where there is significant capacity for high-density infill housing, but existing household incomes are relatively low. This is followed by an additional 9,523 units in census tracts with incomes between \$55,001 and \$87,101 (21 percent) and 8,112 units in tracts with incomes between \$100,000-\$149,999 (18 percent). Relative to the percentage of census tracts in the higher income range, the sites inventory distributes a larger share of units to higher income census tracts relative to the percentage of tracts in this income category. This is reflective of the large number of sites in new growth areas at the periphery of the city with higher median incomes.

Looking more closely at the distribution of sites by income category, the lower-income sites are slightly more concentrated in lower-income census tracts compared to the moderate- and above moderate-income sites. About 54 percent of the lower-income capacity is in census tracts where the median income is below \$55,000, compared to 50 percent of the above moderate-income capacity is also in these areas, while only 11 percent of the lower-income site capacity is in tracts with median incomes above \$100,000, compared to 29 percent of the above moderate-income capacity. The moderate-income capacity is fairly well distributed across census tracts by income. To address this disparity, the Housing Element includes a program to expand capacity for lower-income and missing middle housing types in traditionally single-family neighborhoods and high resource areas, which correspond with areas that are relatively higher income (**Program 2**).

Table 1E-3.19: Housing Capacity and Median Income of Census Tract

	Lower- Income Housing Capacity	Percent of Lower- Income Capacity	Mod- Income Housing Capacity	Percent of Mod- Income Capacity	Above Mod- Income Housing Capacity	Percent of Above Mod- Income Capacity	Total Capacity	Percent of Total Capacity
No Data	47	0.23%	0	0.00%	32	0.16%	79	0.17%
<\$55,000	10,854	53.97%	2,048	36.51%	10,021	48.70%	22,923	49.51%
\$55,001- \$87,100	4,244	21.10%	1,743	31.08%	3,536	17.18%	9,523	20.57%
\$87,101- \$99,999	2,830	14.07%	1,294	23.06%	1,441	7.00%	5,565	12.02%
\$100,000- \$149,999	2,137	10.62%	442	7.88%	5,534	26.89%	8,112	17.52%
\$150,000- \$199,999	0	0.00%	82	1.46%	13	0.07%	95	0.21%
Total	20,112	100.00%	5,609	100.00%	20,577	100.00%	46,298	100.00%

Source: City of Fresno, 2023. Data downloaded from HCD AFFH Data and Mapping Tool in 2021, based on ACS data.

Figure 1E-3.41 Housing Capacity and Median Income by Block Group

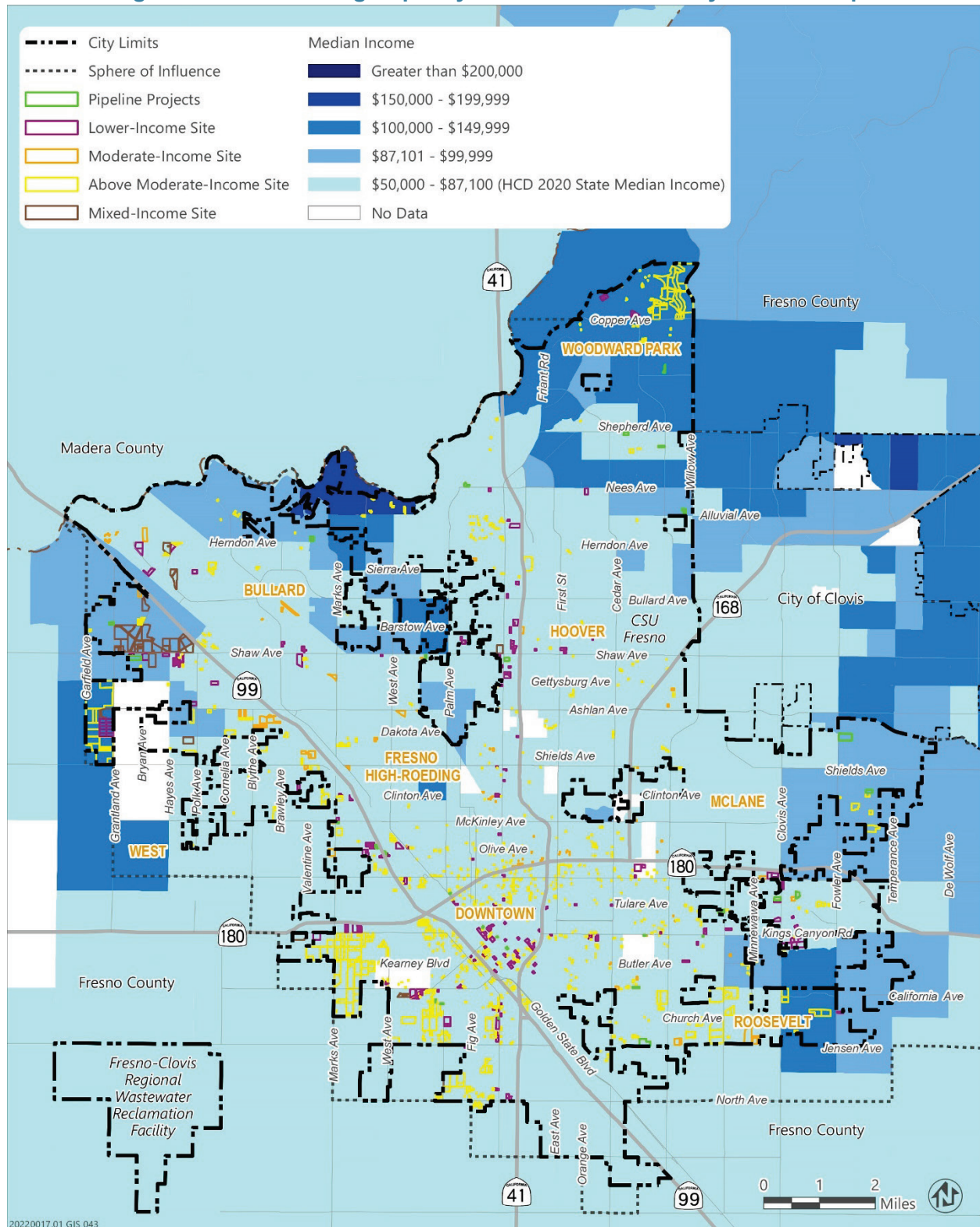

Source: City of Fresno, 2023. Data downloaded from HCD AFFH Data and Mapping Tool in 2021, based on ACS data.

Concentrated Areas of Race and Income

There are currently 40 census tracts that are designated as R/ECAPs in the city of Fresno, which are neighborhoods where there are both racial concentrations and high poverty rates. As shown in **Figure 1E-4.43**, R/ECAPs are generally in more centralized parts of the city. The Housing Element identifies capacity for 13,913 units in R/ECAP areas, including 8,155 lower-, 937 moderate- and 4,821 above-moderate income units (**Figure 1E-3.42**). This accounts for 41 percent of the lower-income capacity, 17 percent of the moderate-income capacity, and 24 percent of the above moderate-income capacity. The reason that a large portion of the lower-income RHNA is accommodated within areas classified as R/ECAPs is because of City policies to encourage high density housing close to the central core of the city in proximity to jobs and transit. **Program 26** (Equitable Community Investments) of this Housing Element, consistent with other policies in the General Plan, prioritizes reinvestment in the city's core areas. It includes the Downtown Neighborhoods Community Plan Area, Phase 1 and Phase 2 Bus Rapid Transit (BRT) and High-Frequency Transit Corridors, Infill Opportunity Zones (IOZs)— which have been defined as established neighborhoods generally south of Herndon Avenue—and the South Industrial Area. These areas align closely with census tracts designated as concentrated areas of poverty. Incentivizing new residential development, expanding transit options, stimulating economic development, and business and job creation will contribute to a higher quality of life for existing and future residents of the city's core areas.

There are 19 census tracts in Fresno that are designated as RCAAs, which are neighborhoods where there are both high concentrations of white non-Hispanic households and high household incomes. As shown in **Figure 1E-3.44**, areas of affluence are primarily in areas within the city SOI but located in unincorporated islands or new growth areas north of Nees Avenue. The sites inventory includes capacity for 3,256 housing units in these areas of affluence, as shown in **Figure 1E-3.42**, including capacity for 2,320 above moderate-income units, 481 moderate-income units, and 455 lower-income units. The capacity identified in areas designated as RCAAs is predominantly for above-moderate income units.

To address the concentration of lower-income unit capacity in R/ECAPs and the lack of lower-income housing opportunity in RCAAs, the Housing Element includes a program to identify additional sites or rezoning options for land in high resource areas to provide opportunities for higher density development in all areas of the city and reduce concentrations of poverty (**Program 2**). This includes developing zoning standards to permit residential conversions in the Office Zone District and facilitating the development of missing middle and multi-unit housing types such as duplexes, triplexes, fourplexes, townhomes, and SB 9 lot splits.

Figure 1E-3.42: Sum of Total Housing Capacity by R/ECAP or RCAA

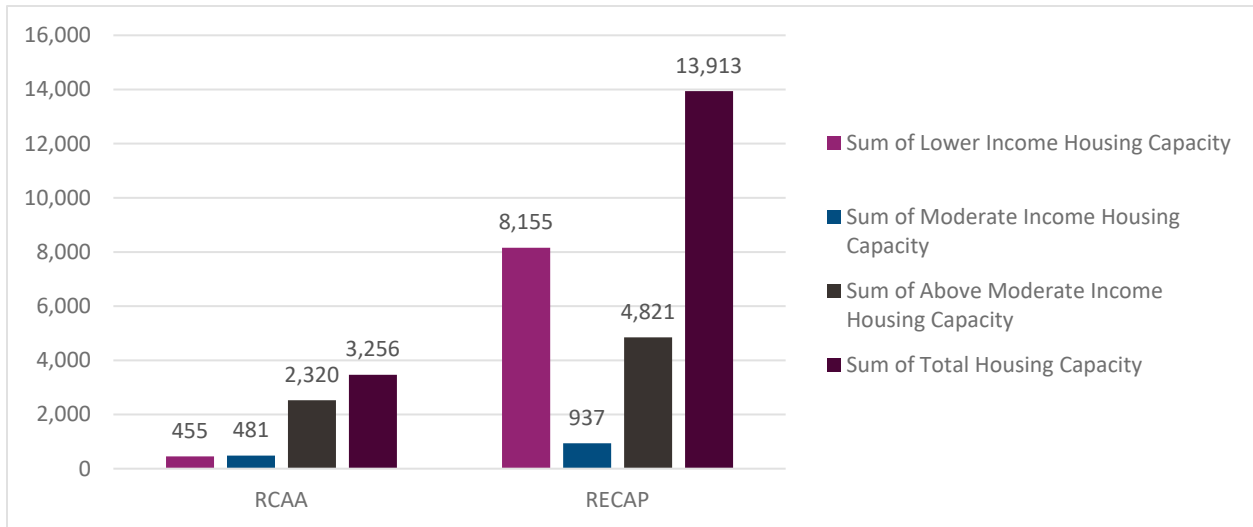

Source: City of Fresno, 2023. Data downloaded from HCD AFFH Data and Mapping Tool in 2021, based on ACS data.

Figure 1E-3.43: Sites Inventory and Racially/Ethnically Concentrated Areas of Poverty (R/ECAP)

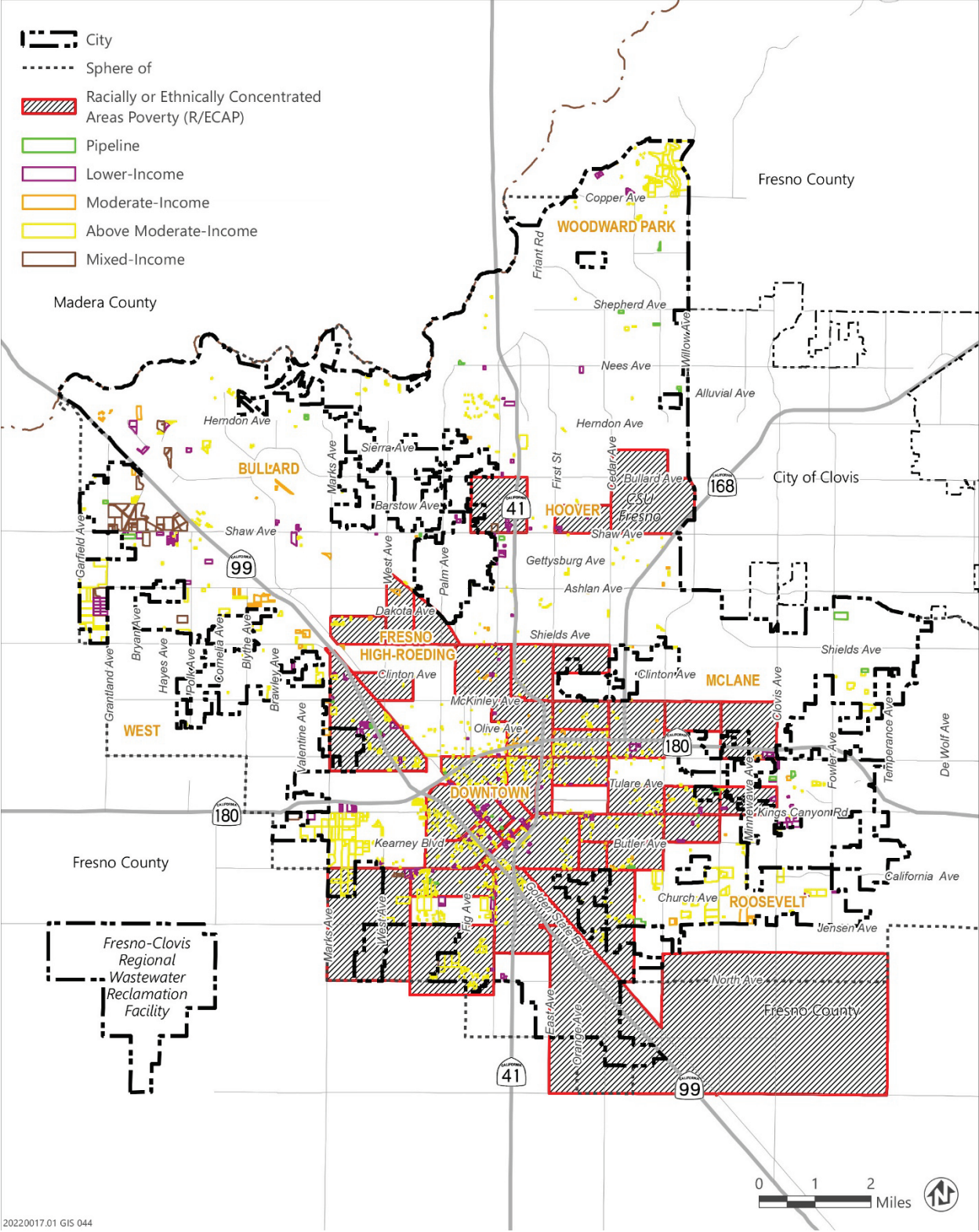

Source: City of Fresno, 2023. Data downloaded from HCD AFFH Data and Mapping Tool in 2021, based on ACS data.

Figure 1E-3.44: Sites Inventory and Racially Concentrated Areas of Affluence (RCAA)

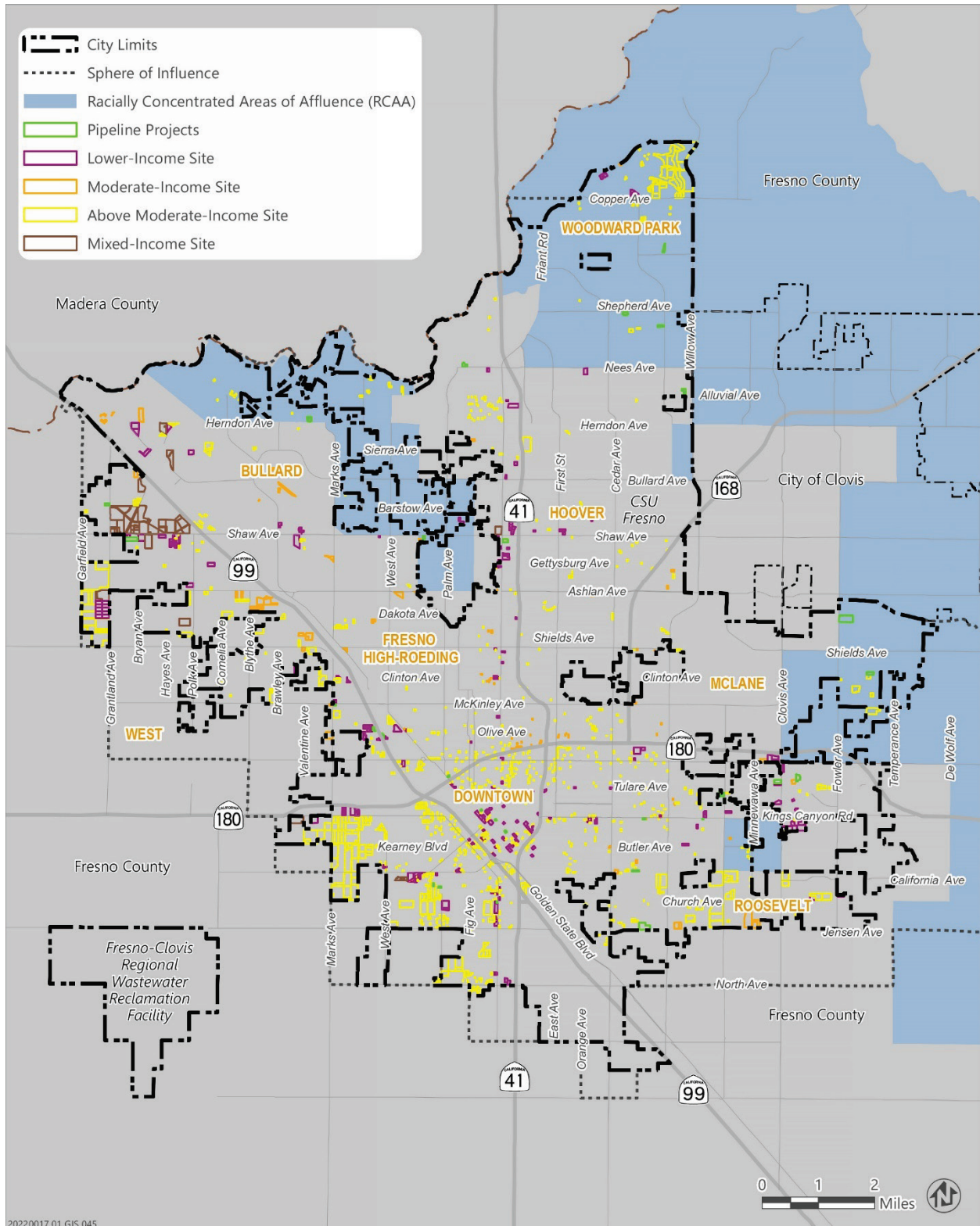

Source: City of Fresno, 2023. Data downloaded from HCD AFFH Data and Mapping Tool in 2021, based on ACS data.

Potential Effects on Access to Opportunity

Fresno has a mix of low-resource, moderate-resource, and high or highest resources areas. There are also several areas categorized as high segregation and poverty. Growth areas on the periphery of established neighborhoods along the northern and eastern edges of the city are designated moderate and high resource, including an annexation area, designated as highest. The central portion of the city is designated as low resource and high segregation and poverty. **Table 1E-3.20** displays the sum of census tracts in the city SOI by TCAC classification.

Table 1E-3.20: TCAC Opportunity Areas by Census Tract, City of Fresno

2022 TCAC Opportunity Area	Sum of Census Tracts in City SOI	Percent of Tracts
Highest Resource	24	17.8%
High Resource	29	21.5%
Moderate Resource	23	17.0%
Low Resource	15	11.1%
High Segregation & Poverty	43	31.9%
No Data	1	0.7%
Total	135	100.0%

Source: City of Fresno, 2023. California Tax Credit Allocation Committee (CTAC), 2022.

Figure 1E-3.45 below estimates the number of housing units in each opportunity area. Generally, the sites inventory adds more housing in all resource areas. The most housing capacity is estimated in high or highest resource areas and areas of high segregation and poverty, which is consistent with the bulk of developable areas in Fresno (see **Figure 1E-3.46**). In total, the inventory includes capacity for approximately 13,773 units in high or highest resource areas (30 percent of the total capacity), 8,491 units in moderate resource areas (18 percent of the total capacity), 6,800 units in low resource areas (15 percent of the total capacity), and approximately 16,099 units in areas of high segregation and poverty (35 percent of the total capacity). One census tract (census tract 1.00 in the Downtown development area) does not have any data associated with it from the TCAC/HCD Opportunity Mapping tool, and this accounts for 1,225 units from the Housing Element inventory (3 percent of the total capacity).

Over half of the above moderate-income housing capacity (52 percent) is in low resource areas and areas of high segregation and poverty, combined, creating opportunities to balance the concentration of poverty in these areas of the city with higher income households. Conversely, about 23 percent of the lower-income housing capacity is in high and highest resource areas, compared to 37 percent of the above moderate-income housing capacity. This is largely due to the predominance of single-family zoning in neighborhoods north of Shaw Avenue. **Program 2**, described above, has been added to the Housing Element to address this disparity by expanding opportunities for lower- and moderate-income housing in high and highest resource areas.

Figure 1E-3.45: Sum of Total Housing Capacity and TCAC Opportunity Areas

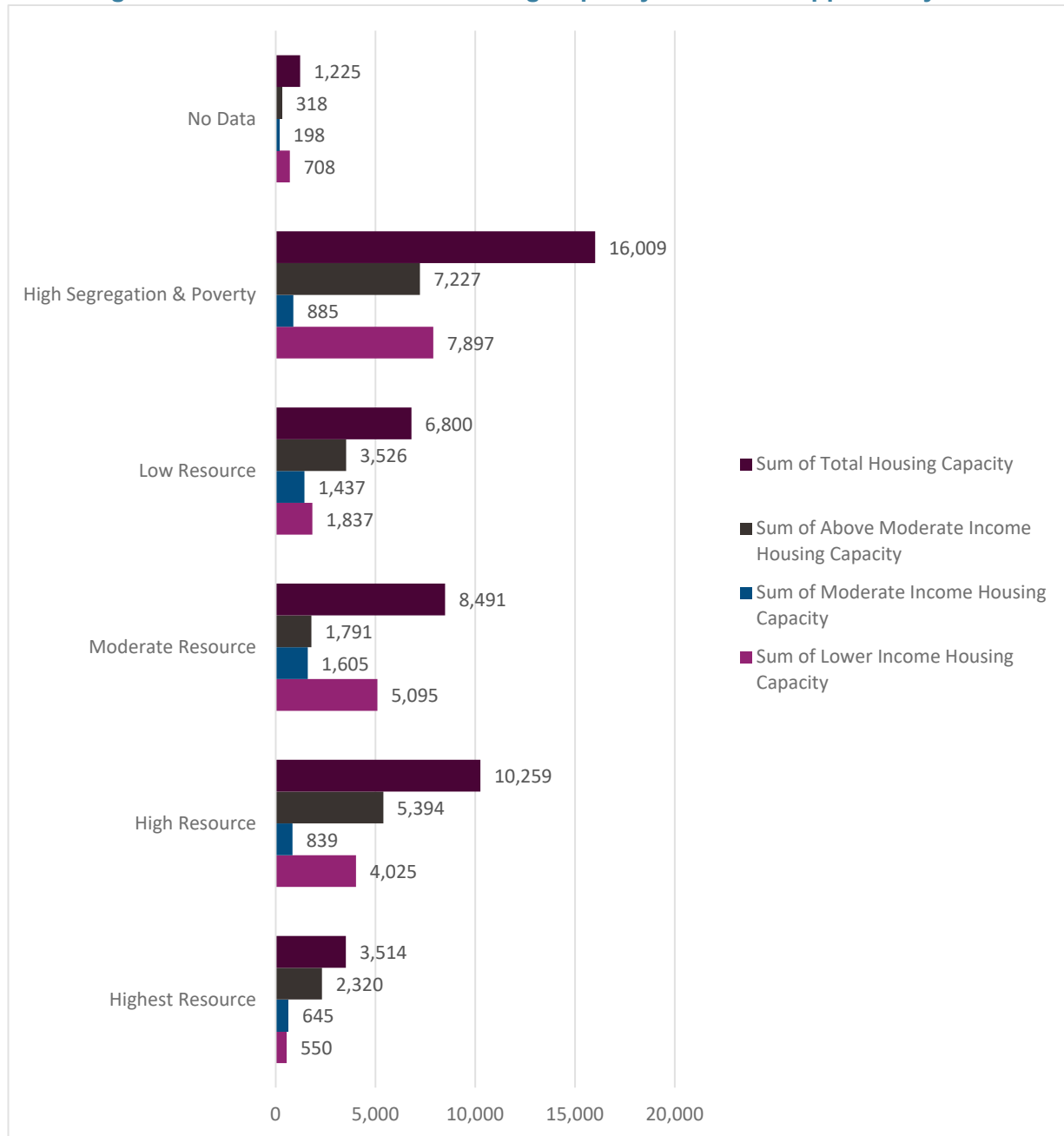

Source: City of Fresno, 2023. Data downloaded from HCD AFFH Data and Mapping Tool in 2021, based on ACS data.

Figure 1E-3.46: Sites Inventory and TCAC Opportunity Areas

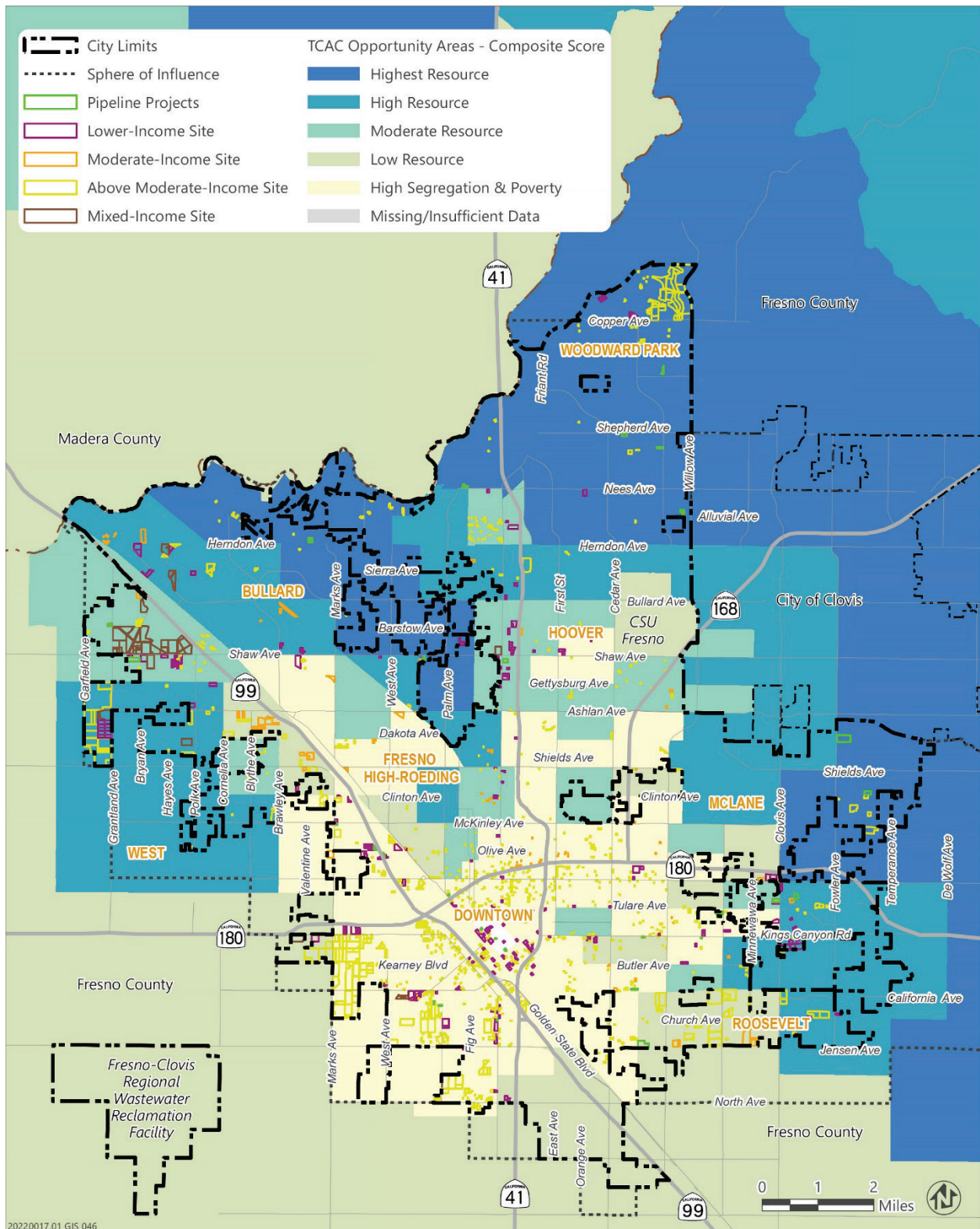

Source: City of Fresno, 2023. Data downloaded from HCD AFFH Data and Mapping Tool in 2021, based on ACS data.

Potential Effects on Disproportionate Housing Needs

Cost Burden or Overpayment

Across all census tracts, the average percent of housing cost burdened populations is between 40 and 60 percent for renters and 20 to 40 percent for homeowners. **Table 1E-3.22** and **Table 1E-3.23** below display where housing capacity exists relative to housing cost burden. Approximately 27,328 units (59 percent) of the housing capacity is identified in tracts with a renter overpayment between 40 and 60 percent; 8,519 units (18 percent) of the capacity is in tracts with rates between 60 and 80 percent; and 9,919 units (21 percent) are in tracts with rates above 80 percent. The majority of capacity for lower income units (61 percent) is within census tracts where 40 to 60 percent of renters are overpaying for housing, primarily located in southwest, southeast, west, and central Fresno. The capacity for lower income households in these areas can facilitate housing mobility opportunities for renters who need more affordable options to avoid displacement and homelessness. With regards to overpayment for homeowners, more than half (56 percent) of the capacity in the inventory is in areas where 20 to 40 percent of homeowners are overpaying for housing. As shown in **Table 1E-3.23**, this includes 9,948 lower-income units, 3,022 moderate-income units, and 12,806 above moderate-income units. The addition of these units could help to alleviate existing overpayment by offering lower- and moderate-income units to current and future residents where there is need and increasing the housing stock overall to alleviate the demand on an existing shortage of housing at affordable price points. Additionally, the site capacity and distribution of units by income category can facilitate mobility opportunities for all households.

Table 1E-3.22: Housing Capacity by Percent of Renter Overpayment

	Sum of Lower Income Housing Capacity	Percent of Lower Income Capacity	Sum of Moderate Income-Housing Capacity	Percent of Moderate Income Capacity	Sum of Above Moderate-Income Housing Capacity	Percent of Above Moderate Income Capacity	Total Capacity	Percent of Total Capacity
<20%	0	0.00%	8	0.14%	9	0.04%	17	0.04%
20%-40%	149	0.74%	48	0.89%	318	1.55%	515	1.11%
40%-60%	12,312	61.22%	3,298	56.96%	11,718	56.95%	27,328	59.03%
60%-80%	4,171	20.74%	841	15.67%	3,507	17.05%	8,519	18.40%
>80%	3,481	17.31%	1,414	26.33%	5,025	24.42%	9,919	21.43%
Total	20,112	100.00%	5,609	100.00%	20,577	100.00%	46,298	100.00%

Source: City of Fresno, 2023. Data downloaded from HCD AFFH Data and Mapping Tool in 2021, based on ACS data.

Table 1E-3.23: Housing Capacity by Percent of Homeowner Overpayment

	Sum of Lower Income Housing Capacity	Percent of Lower Income Capacity	Sum of Moderate Income-Housing Capacity	Percent of Moderate Income Capacity	Sum of Above Moderate-Income Housing Capacity	Percent of Above Moderate Income Capacity	Total Capacity	Percent of Total Capacity
<20%	2,164	10.76%	324	5.78%	842	4.09%	3,331	7.19%
20%-40%	9,948	49.46%	3,022	53.87%	12,806	62.23%	25,775	55.67%
40%-60%	3,854	19.16%	1,663	29.65%	2,433	11.82%	7,949	17.17%
60%-80%	3,438	17.09%	402	7.17%	4,178	20.31%	8,018	17.32%
>80%	708	3.52%	198	3.53%	318	1.55%	1,225	2.65%
Total	20,112	100.00%	5,609	100.00%	20,577	100.00%	46,298	100.00%

Source: City of Fresno, 2023. Data downloaded from HCD AFFH Data and Mapping Tool in 2021, based on ACS data.

Displacement

As described above, a substantial amount of the city land area is vulnerable to displacement pressure using the methodology from UC Berkeley’s Urban Displacement Project. There are 77 census tracts in the city that are considered susceptible to displacement risk, making up more than half of the city (57 percent). **Figure 1E-3.47** and **1E-3.48** below display the quantity and location of the sites inventory capacity relative to displacement risk in Fresno. The inventory provides a substantial capacity for new housing in areas identified as vulnerable. This includes capacity for 12,307 lower income units and 10,153 above-moderate income units in areas that are susceptible to displacement. Although the addition of lower-income housing should alleviate some of the pressures of displacement, the Action Plan also includes **Program 30** – Emergency Rental Assistance Program and **Program 31** – Eviction Protection Program to protect tenants from eviction and displacement pressures through emergency rental assistance.

Figure 1E-3.47: Sum of Housing Capacity and Areas at Risk of Displacement

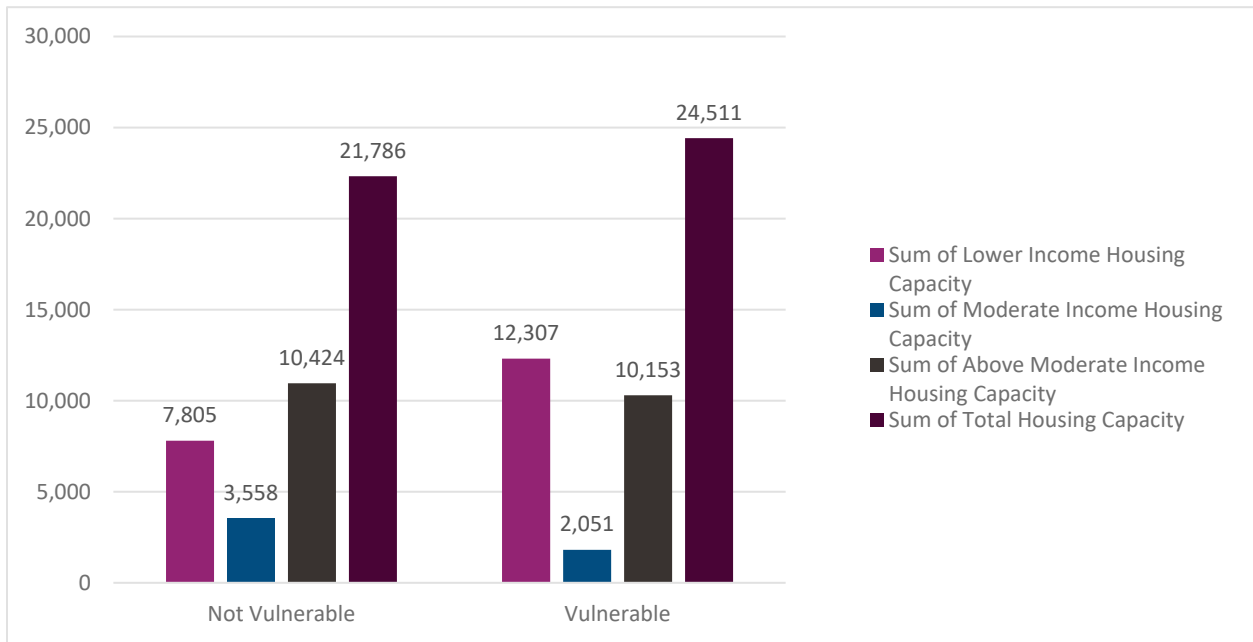

Source: City of Fresno, 2023. Data downloaded from HCD AFFH Data and Mapping Tool in 2021, based on data and methodology from the Urban Displacement Project.

Figure 1E-3.48: Sites Inventory and Areas at Risk of Displacement

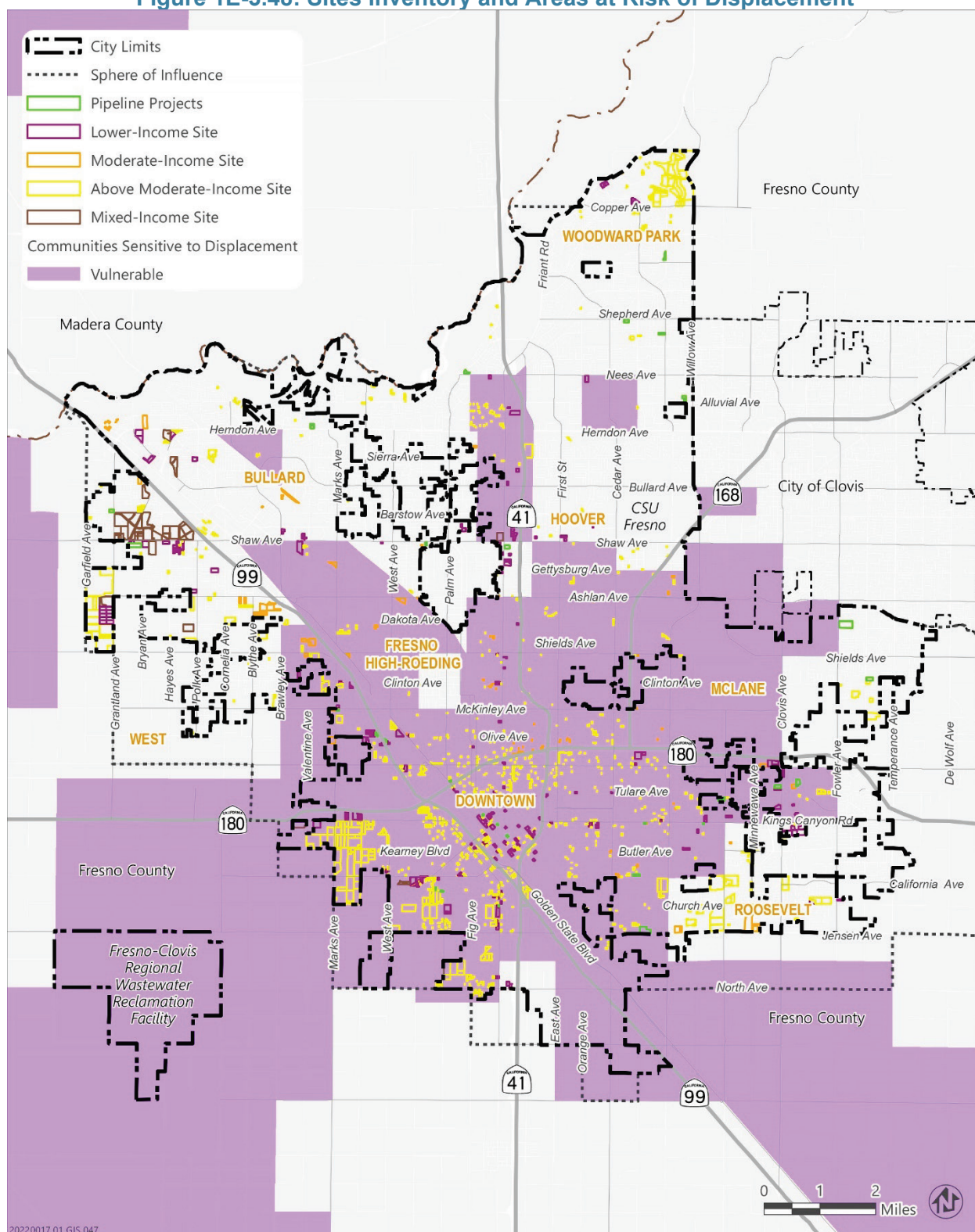

Source: City of Fresno, 2023. Data downloaded from HCD AFFH Data and Mapping Tool in 2021, based on data and methodology from the Urban Displacement Project.

Fair Housing Issues, Contributing Factors, Meaningful Actions

HCD defines a fair housing issue as “a condition in a geographic area of analysis that restricts fair housing choice or access to opportunity, which includes such conditions as ongoing local or regional segregation or lack of integration, racially or ethnically concentrated areas of poverty and affluence, significant disparities in access to opportunity, disproportionate housing needs, and evidence of discrimination or violations of civil rights law or regulations related to housing.” In Fresno, lower income households and individuals living below the poverty line are concentrated in specific parts of the city. Many of these same census tracts have been identified as R/ECAPs or designated as “Low Resource” or “High Segregation & Poverty” by the HCD/TCAC Opportunity mapping methodology. In addition, most of the city is considered vulnerable to displacement pressures. Pursuant to Government Code Section 65583 (c)(10)(A)(v), the Housing Element includes several policies and programs to proactively address fair housing issues and replace segregated living patterns with integrated and balanced communities. **Table 1E-3.24** below summarizes the fair housing issues, contributing factors, and implementation programs included in the Housing Element to affirmatively further fair housing in the city of Fresno. For more details on the actions in each implementation program, refer to Section 1E-1: Action Plan.

Table 1E-3.24: Summary of Fair Housing Issues, Contributing Factors, and Meaningful Actions to AFFH, City of Fresno

Identified Fair Housing Issue	Contributing Factor	Priority Level	Meaningful Action
Segregation based on race and income; and presence of Racially and Ethnically Concentrated Areas of Poverty (R/ECAPs) and Racially and Ethnically Concentrated Areas of Affluence (RCAAs)	Past land use and zoning practices favoring outward expansion and resulting in subsequent disinvestment in core, south, and west neighborhoods	High	<p>Program 2 – Variety of Housing Opportunities</p> <p>Program 3 – Encourage and Facilitate Accessory Dwelling Units</p> <p>Program 10 – Incentives for Housing Development</p> <p>Program 19 – Housing Choice Voucher Incentive Program</p>
	Public housing and other forms of affordable housing are limited by location and type	High	<p>Program 10 – Incentives for Housing Development</p> <p>Program 11 – Local Housing Trust Fund</p> <p>Program 13 – Partnerships with Affordable Housing Developers</p> <p>Program 17 - Mixed Income Neighborhood Trust (MINT)</p>
Unequal Access to Opportunity	Lack of lower- and moderate-income capacity in high and	High	Program 2 – Variety of Housing Opportunities

Identified Fair Housing Issue	Contributing Factor	Priority Level	Meaningful Action
	highest resource areas		Program 3 – Encourage and Facilitate Accessory Dwelling Units Program 10 – Incentives for Housing Development Program 19 – Housing Choice Voucher Incentive Program
	Continued need for reinvestment in low-and moderate- income census tracts	High	Program 26 – Equitable Community Investments
Disproportionate Housing Needs and Displacement Risk	Rising housing costs without effective tenant protections to ensure stable housing (including for mobile homes) and prevalence of sensitive communities due to economic pressures and market conditions	High	Program 15 – Community Land Trust Program 17 - Mixed Income Neighborhood Trust (MINT) Program 21 – Housing Rehabilitation Program 28 – Opportunity to Purchase Act Program 29 – Mobile Home Parks Program 30 – Emergency Rental Assistance Program Program 31 – Eviction Protection Program
	Lower homeownership rates for Black and Indigenous People of Color (BIPOC) communities	Medium	Program 18 – Home Buyer Assistance
	Difficult to find rental housing that is accessible	Medium	Program 23 – Special Needs Housing
	Stakeholder input and data on housing discrimination complaint calls and filings indicate that more fair housing education is needed for landlords, lenders, and the general public	Medium	Program 19 – Housing Choice Voucher Incentive Program Program 25 – Fair Housing Services
	Rising incidence of homelessness	High	Program 30 – Emergency Rental Assistance Program Program 33 – Homeless Assistance

Source: City of Fresno and Ascent, June 2023.

SECTION 1E-3: LOCAL ASSESSMENT OF FAIR HOUSING

This page intentionally left blank.

SECTION 1E-4: CONSTRAINTS

Land Use Controls

Analysis

General Plan

The Fresno General Plan sets forth policies that guide new development, including new residential development. As described in the Urban Form, Land Use, and Design Element, growth in the City of Fresno over the past few decades has traditionally been low density suburban style development, which has resulted in conditions of sprawl in various areas of the city. With the adoption of an updated General Plan in 2014, the City shifted emphasis to encourage more balanced development patterns between low density suburban growth and higher density urban development to establish complete communities through the following: infill, rehabilitation, Downtown and neighborhood revitalization, transit-oriented development along major streets, and mixed-uses in growth areas. **Table 1E-4.1** summarizes the General Plan land use designations within the city that allow residential uses and corresponding zoning districts from the Development Code, as well as their permitted net densities (without application of a density bonus).

Table 1E-4.1: Fresno General Plan Land Use Designations

General Plan Designation	Minimum Density (DU per acre)	Maximum Density (DU per acre)	Maximum Floor Area Ratio	Development Code Zoning District
Buffer	--	0.05 (1 unit per 20 net acres)	--	(B) Buffer
Low Density Residential	1 unit per 5 acres	3.5	--	(RE) Residential Estate (RS-1) Residential Single Family, Extremely Low Density (RS-2) Residential Single Family, Very Low Density (RS-3) Residential Single Family, Low Density
Medium Low Density Residential	3.5	6	--	(RS-4) Residential Single Family, Medium Low Density
Medium Density Residential	5	12	--	(RS-5) Residential Single Family, Medium Density
Medium High Density Residential	12	16	--	(RM-MH) Mobile Home Park (RM-1) Residential Multi-Family Medium High Density
Urban Neighborhood Density	16	30	--	(RM-2) Residential Multi-Family, Urban Neighborhood
High Density Residential	30	45	--	(RM-3) Residential Multi-Family, High Density
Neighborhood Mixed Use	12	No Limit	1.5	(NMX) Neighborhood Mixed Use

SECTION 1E-4: CONSTRAINTS

General Plan Designation	Minimum Density (DU per acre)	Maximum Density (DU per acre)	Maximum Floor Area Ratio	Development Code Zoning District
Corridor/Center Mixed Use	16	No Limit	1.5	(CMX) Corridor/Center Mixed Use
Regional Mixed Use	30	No Limit	2.0	(RMX) Regional Mixed Use
Downtown Neighborhood	--	No Limit	No Limit	(DTN) Downtown Neighborhood
Downtown General	--	No Limit	No Limit	(DTG) Downtown General
Downtown Core	--	No Limit	No Limit	(DTC) Downtown Core

DU= Dwelling Unit

Source: Fresno General Plan, Urban Form, Land Use, and Design Element; Table 3-1.

Zoning and Development Code

The City's Development Code provides for the following districts to permit residential uses including the Buffer¹ designation, six single-family districts, four multi-family districts, three mixed-use districts, three downtown districts, and two commercial districts. These districts are designed to implement the General Plan vision for new infill and redevelopment, transit-oriented development along major streets, and new Activity Centers with mixed-uses and neighborhoods in growth areas.

- **Residential Single-Family Districts** (RE, RS-1, RS-2, RS-3, RS-4, RS-5) -- The Residential zones are intended to provide specific areas in the city where residential developments of varying densities may be developed as specified in the land use element of the General Plan.
- **Residential Multi-Family Districts** (RM-1, RM-2, RM-3, RM-MH) -- The purpose of the Residential Multi-Family (RM) Districts are to provide opportunities for the development of higher-density and affordable housing in neighborhoods throughout the city implementing regulations for "Medium High Density Residential," "Urban Neighborhood Density Residential," and "High Density Residential" General Plan classifications.
- **NMX Neighborhood Mixed-Use** -- The NMX district is intended to provide for mixed-use residential districts that include local-serving, pedestrian-oriented commercial development, such as smaller independent retail shops and professional offices in two- to three-story buildings. Development is expected to include ground-floor neighborhood retail uses and upper-level housing or offices, with a mix of small lot single-family houses, townhomes, and multi-family dwelling units on side streets, in a horizontal or vertical mixed-use orientation. The maximum FAR is 1.5.

¹ The Buffer land use designation in the City of Fresno General Plan, Urban Form, Land Use, and Design Element is intended to separate urban uses from long-term agricultural uses in order to preserve long-term viable agricultural areas and intensive farming operations adjoining but outside the Planning Area.

- **CMX Corridor/Center Mixed-Use** -- The CMX district is intended to allow for either horizontal or vertical mixed-use development along key circulation corridors in the city where height and density can be easily accommodated. Ground-floor retail and upper-floor residential or offices are the primary uses, with residential uses, personal and business services, and public and institutional space as supportive uses. The maximum FAR is 1.5.
- **RMX Regional Mixed-Use** -- The RMX district is intended to support regional retail and mixed-use development in large-scale activity centers outside of Downtown, as identified by the General Plan. It accommodates urban-scale mixed-use development that serve residents and businesses of the region at large. Medium-scale retail, housing, office, civic and entertainment uses, and shopping malls with large-format or "big-box" retail are allowed, as are supporting uses such as gas stations, hotels, and residential in mixed-use or single-use buildings. The maximum FAR is 2.0
- **DTN Downtown Neighborhood** -- The DTN District is intended to create walkable, mixed-use urban neighborhoods surrounding the Downtown Core.
- **DTG Downtown General** -- The DTG District is intended to support a high concentration of regional activity generators such as governmental buildings and convention centers within a pedestrian-oriented, mixed-use urban setting.
- **DTC Downtown Core** -- The DTC District will foster the enhancement of Fresno's business, shopping, and cultural heart by guiding the development of the densest, most active, and most interesting mixed-use urban center in the region.
- **CMS Commercial - Main Street** -- The CMS district is intended to preserve or promote small-scale, fine-grain commercial development in neighborhoods where single-family residential and townhomes are predominant. A traditional "Main Street" character is achieved with active storefronts, outdoor seating and pedestrian-oriented design.
- **CR Commercial – Regional** -- The CR district is intended to meet local and regional retail demand, such as large-scale retail, office, civic and entertainment uses, shopping malls with large-format or "big-box" retail, and supporting uses such as gas stations and hotels. Buildings are typically larger-footprint and urban-scaled. Development and design standards will create a pedestrian-orientation within centers and along major corridors, with parking generally on the side or rear of major buildings, but automobile-oriented uses also will be accommodated on identified streets and frontages.

Downtown Development Code

The Downtown Development Code (DDC) is a form-based code that contains most of the standards and requirements for development and land use activity within the Downtown Neighborhoods Community Plan and Fulton Corridor Specific Plan areas. Regulations regarding development patterns are generally consistent with the existing scale and character of the plan areas' various neighborhoods districts and corridors. Form-based codes address the relationship between building facades and the public realm (streets and parks), the form and massing of buildings in relation to one another, and the scale and types of streets and blocks. The City incorporated the DDC into the Citywide Development Code in 2016 and implements these form-based standards through the DTN, DTC, and DTG zoning district standards.

Residential Development Standards

Table 1E-4.2 lists the zoning districts from the City of Fresno Development Code that allow residential development and describes the development standards for residential projects. Zoning regulations are designed to implement the policies of the City's General Plan and protect and promote health, safety, and general welfare of residents. The Code sets forth the City's specific residential development standards to preserve the character and integrity of existing neighborhoods and at the same time offer flexibility in providing a wide range of residential opportunities and dwelling unit types. The section below provides an overview of primary development standards that affect the maximum development intensity of a housing project, including density, height, setbacks, floor area ratio (FAR), parking, and open space requirements.

Table 1E-4.2: City of Fresno Development Standards by Zoning District

Zoning District	Max. Height	Min. Lot Width	Minimum Yard Setback			Min. Lot Area	Density (DU per Acre)	Max. Floor Area Ratio (FAR)	Max. Lot Coverage	Permitted Uses
			Front	Side	Rear					
Buffer (B) District										
B	35	130	35	20-35	20	26,000	1	-	5%	SF/MF*
Residential Single Family (RS) Districts										
RE	35	80-160	35	10-35	20	5 acres	0.2	-	30%	SF*
RS-1	35	80-160	35	10-25	20	36,000	1.2	-	30%	SF*
RS-2	35	80-130	30	10-25	20	20,000	2.2	-	30%	SF*
RS-3	35	60-90	25	5-20	20	9,000	0.2-3.5	-	35%	SF*
RS-4	35	40-70	13	4-10	10	5,000	3.5-6	-	50%	SF*
RS-5	35	30-60	13	3-10	10	4,000	5-12	-	60%	SF/MF*
Residential Multi-Family (RM) Districts										
RM-1	40	--	10-20	10-15	20	--	12-16	-	50%	SF/MF*
RM-2	50	--	10-20	10-15	15	--	16-30	-	50%	MF*
RM-3	60	--	10-20	10-15	15	--	30-45	-	60%	MF*
RM-MH	35	--	10-20	10-15	10	--	12-16	-	50%	MF*
Mixed-Use (MX) Districts										
NMX	40	--	-/10	--	--	--	Min. Density – 12 du/ac No Max. Density	1.5	--	SF/MF*
CMX	60	--	-/10	--	--	--	Min. Density – 16 du/ac No Max. Density	1.5	--	SF/MF*
RMX	75	--	-/10	--	--	--	Minimum Density – 30 du/ac No Maximum Density	2.0	--	SF/MF*
Commercial (C) Districts Allowing Residential Development										
CMS	35	--	0	0	0	--	No Limit	1.0	--	SF/MF*

SECTION 1E-4: CONSTRAINTS

Zoning District	Max. Height	Min. Lot Width	Minimum Yard Setback			Min. Lot Area	Density (DU per Acre)	Max. Floor Area Ratio (FAR)	Max. Lot Coverage	Permitted Uses
			Front	Side	Rear					
CR	75	100	15	0	0	10,000	No Limit	1.0	--	SF/MF*
Downtown (DT) Districts										
DTN	90	--	2-10	0-10	0	--	No Limit	No Limit	--	SF/MF*
DTG	140	--	2-10 (1)	0-10 (2)	0	--	No Limit	No Limit	--	SF/MF*
DTC	190	--	2-10	0-10	0	--	No Limit	No Limit	--	SF/MF*

Notes: Densities in the Residential Single-Family Districts are based on corresponding land use designation in the Fresno General Plan. For Mixed Use zones, minimum residential density is not required for projects on lots less than 20,000 sq. ft. in area or projects further than 1,000 feet from a planned or existing BRT route. For mixed-use and commercial districts, all permitted uses are allowed either alone or in combination with other permitted uses unless otherwise stated.

Specific Limitations:

- 1. Front setback along Mariposa Street between M Street and P Street (min./max.): 10/18 ft.*
- 2. Street Side setback along Mariposa Street between M Street and P Street (min./max.): 10/15 ft.*

**See Development Code for more information.*

Source: City of Fresno Development Code, 2022

To accelerate housing production in infill areas and incentivize investment along the City’s transit and mixed-use corridors, the City adopted amendments to: (1) remove maximum density limitations in the Mixed Use Districts and (2) modify the restriction that prohibits ground floor residential uses in mixed-use districts so that only corner properties along arterials with Bus Rapid Transit (BRT) stops will have mandated commercial uses. With those amendments, the City now relies on FAR and height limits to regulate density. This action was intended to encourage higher density development in mixed-use districts.

Prior to adoption, the City performed an analysis of a typical development project comparing the existing density limits with the new FAR-based limits to determine how this change could affect project buildouts. For the purpose of the environmental analysis, consultants analyzed 10 parcels (2 within each district) and applied the applicable development standards for the corresponding zone district to create conceptual site plans. It was determined that the following are reasonable densities that would be developed based on typical multi-family and mixed-use developments built in Fresno:

- **CMS:** 48 dwelling units per acre
- **CMX:** 75 dwelling units per acre
- **CR:** 80 dwelling units per acre
- **NMX:** 64 dwelling units per acre
- **RMX:** 90 dwelling units per acre

The environmental assessment prepared for the projects estimated that there are approximately 791 acres of mixed-use zoned property that has the potential to be developed in the next few decades. These 791 acres consist of land that is considered vacant and underutilized and includes parcels that have an existing land use of ‘vacant’, ‘parking’, or ‘open space/ag’ per City of Fresno Existing Land Use layer. Based on this acreage and the reasonable densities identified above, the potential development of residential units that could result from the amendment would be 60,880 units, as compared to the previous 20,434-unit capacity (see **Table 1E-4.3**).

Table 1E-4.3: Summary of Mixed-Use Density Increases

Zone Districts	Acres	Previously Allowed Density		Achievable Density under FAR-based Standard	
		DU/AC	Units	DU/AC	Units
CMS	10	16	165	48	495
CMX	320	30	9,590	75	23,975
CR	248	16	3,966	80	19,830
NMX	99	16	1,577	64	6,308
RMX	114	45	5,136	90	10,272
Total	791	-	20,434	-	60,880

Note: The numbers are rounded to the nearest whole number.

Source: City of Fresno Mitigated Negative Declaration for General Plan Amendment/Development Code Text Amendment Application No. P22-02413 Environmental Assessment. August 2022.

As mentioned above, the text amendment revised the restriction that prohibits ground floor residential uses in mixed-use districts so that only corner properties along arterials with BRT stops will have mandated commercial uses. Other high-activity uses may be approved at the discretion of the Review Authority. However, this does not impose a constraint on housing development in these areas because larger multi-family developments can be activated with active ground floor additions or a residential lobby.

Lot Sizes

Density in single-family zones is driven by the minimum lot area requirements. The lot size requirements in single family zones typically reflect the development pattern of the surrounding subdivision. Lot sizes range from a minimum of 5 acres in the RE zone, 36,000 square feet in the RS-1 zone, and 4,000 square feet in the RS-5 zone. There are no minimum lot area requirements for multi-family and mixed-use zones except in the CR district, where the minimum lot area is 10,000 square feet.

Per State law, local governments may not impose minimum lot size requirements on accessory dwelling units (ADUs) (referred to as second units in the Fresno Development Code) since these development types are not required to observe minimum lot size requirements for the underlying zoning district. Currently (2022), the City states the following minimum lot sizes for these units: 6,200 square feet for second dwelling units, 6,000 square feet for an interior lot and 5,000 square feet for a corner size lot for backyard cottages, and 5,000 square feet for accessory living quarters. This language pre-dates the adoption of the State laws, therefore the City defers to the State regulations when reviewing ADU applications. The Housing Element includes a program to amend these standards for second units, backyard cottages, accessory living quarters and SB 9 units (i.e., accessory dwelling units (ADUs)).

Maximum Floor Area Ratio

The City does not have maximum floor area ratio (FAR) requirements for residential uses in residential zones, as it is typically the measure of the intensity of non-residential development. However, the Development Code and General Plan do have standards that limit FAR in the mixed-use zones. The total allowable FAR per lot includes the floor area of residential units.

- **CMS:** Maximum FAR of 1.0
- **CMX:** Maximum FAR of 1.5
- **CR:** Maximum FAR of 1.0
- **NMX:** Maximum FAR of 1.5
- **RMX:** Maximum FAR of 2.0

Height Requirements

Height limitations are intended to allow projects to achieve the maximum allowable density, while also being responsive to community character. The districts that provide the highest densities for residential development also provide for the highest maximum heights. The maximum height in all residential single-family districts, including the mobile home residential district (RM-MH), is 35 feet, which allows for three stories.

Developments in multi-family districts have the following height limits: 40 feet in the RM-1 district; 50 feet in RM-2; and 60 feet in RM-3. These height limits allow for the maximum densities to be achieved in each zone. With a minor deviation, an applicant can add up to 10 percent to a building's height and with the approval of a Planned Development (PD) Permit, additional deviations from the Development Code and/or General Plan could also be permitted. Developments in Mixed Use Districts have the following height limits: 40 feet in the NMX; 60 feet in CMX; and 75 feet in RMX. Commercial districts allowing for mixed uses including residential development permit buildings up to 35 feet in the CMS zone and 75 feet in the CR zone. This could include small-scale development such as attached single-family residential and townhomes.

Downtown Districts allow the most intense development patterns. Height limits are: 90 feet in DTN (approximately 6 stories), 140 feet in DTG (approximately 10 stories), and 190 feet in DTC (approximately 15 stories). These height standards allow for a range of high-density housing types in the Downtown.

Setbacks

A setback is the required minimum or maximum horizontal distance between the front, sides, and rear of the lot to the building. The City's setback standards are comparable to those of other jurisdictions and are not a constraint to achieving maximum densities. In RS Districts, front setbacks range from 13 feet in the RS-4 and RS-5 zones to 35 feet in the RE and RS-1 zones. Rear setbacks range from 10 feet in RS-4 and RS-5 zones to 20 feet in the rest of the RS zones. Side setbacks in the RS Districts vary from 3 to 35 feet. Downtown, Mixed-Use, and Commercial zones allowing residential development have lower frontage setbacks, averaging about 10 feet, with no rear property setback requirements in mixed use zones or a minimum of 0 feet in downtown and commercial zones. Side property setbacks range from 0 feet in Mixed-Use Districts to 15 feet in the CR district.

Parking

Table 1E-4.4 shows the residential parking requirements in Fresno. The City determines the required number of parking spaces based on the type and size of the residential unit and has found the required parking spaces to be necessary to accommodate the number of vehicles typically associated with each residence. Requirements for covered parking spaces or garage parking are due in large part to the climate of Fresno and extreme heat events. The City provides several reductions in parking requirements, including for affordable housing developments (up to 2-bedroom units), mixed-use residential uses (up to 1-bedroom units), specific multi-family developments with transit accessibility, and developments that have shared parking.

Parking requirements for ADUs, emergency shelters, and transitional and supportive housing are inconsistent with current (2023) state law therefore the Housing Element includes a program to amend parking requirements for these uses. Per state law, ADUs within a half mile of transit are exempt from parking. Additionally, parking for emergency shelters should be based on staffing at the shelter at a rate of one space per employee. And parking is also not required for supportive housing developments located within a half mile of public transit.

Table 1E-4.4: Residential Parking Requirements

Use	Parking Requirement	Notes
Single-unit residential constructed prior to adoption of 2016 Development Code	1 space per dwelling unit	Must be covered.
Single-unit residential	1 space per dwelling unit	Must be within a garage.
Duplex	1 space per dwelling unit	Must be within a garage.
Accessory Dwelling Units (ADUs)/ Second Dwelling Units, Backyard Cottages, or Accessory Living Quarters	1 covered space per 1-bedroom unit; 1 additional, covered or uncovered, parking space for 2 or more bedrooms in the second dwelling unit.	A tandem parking space may also be used to meet the parking requirement for the Second Dwelling Unit, providing such space will not encumber access to a required parking space for the primary single-unit dwelling. An existing 2 vehicle garage and/or carport may not be provided in-lieu of these parking requirements unless the

Use	Parking Requirement	Notes
		parking spaces are accessed from different garage doors.
Multi-Unit Residential (Studio and 1-bedroom)	1 space per unit; 0.75 spaces per unit in MX and CMS Districts; 0.5 spaces per unit in DT Districts	Required parking shall be covered. One additional uncovered guest parking space shall be provided for every 4 units.
Multi-Unit Residential (2-bedrooms)	1 space per unit; 0.5 spaces per unit in DT Districts	Required parking shall be covered. One additional uncovered guest parking space must be provided for every 2 units. In MX and CMS Districts, one additional guest parking space must be provided for every 4 units for projects greater than 4 units.
Multi-Unit Residential (3+ bedrooms)	1.5 spaces per unit; 0.5 spaces per unit in DT Districts	Required parking shall be covered. One additional uncovered guest parking space must be provided for every 2 units. In MX and CMS Districts, one additional guest parking space must be provided for every 4 units for projects greater than 4 units.
Affordable Housing (studio, 1-, and 2-bedroom)	0.75 spaces per unit	--
Affordable Housing (3+ bedrooms)	1.5 spaces per unit	--
Residential Care, Limited	None in addition to parking required for residential use.	--
Residential Care, General	2 spaces for the owner-manager plus 1 for every 5 beds and 1 for each non-resident employee.	--
Residential Care, Senior	1 space for every 7 residents plus 1 for each live-in caregiver. Facilities serving more than 15 residents shall also provide 1 space for each caregiver, employee, and doctor on-site at any one time.	--
SRO	0.5 spaces per unit	--
Emergency Shelters	1 per 500 sq. ft. of floor area.	
Transitional and Supportive Housing	Subject to parking requirements of the same residential type.	

Source: City of Fresno Development Code, 2022.

Open Spaces and Parks

All new residential developments have an obligation to provide parkland and/or contribute to the development and maintenance of parks consistent with the Quimby Act. Fresno City Code requires that a minimum of 3 acres per 1,000 population be set aside for parks. Pursuant to State law, in-lieu fees may be paid instead of land dedication. The Park Quimby Fee is \$1,542 per unit for single-family dwellings and \$1,164 per unit for multi-family dwellings. Article 4.7 Section 12-4.705 states that single-family developments with fewer than 50 parcels shall be responsible for paying the park fee but not for dedicating land. Subdivisions with 50 parcels or more shall pay the fee and dedicate 0.6 acres per 1,000 residents in the form of pocket parks.

Residential developments are required to set aside specific minimum areas of the lot as usable open space, which may include balconies and up to 50 percent of the area in required yards. In Residential Multi-Family (RM) districts, commercial districts allowing residential development (CMS and CR), Mixed-Use (MX) districts, and Downtown (DT) districts, the minimum requirement for on-site open space is based on the size of the lot, as shown in **Table 1E-4.5**. These requirements may be met through a combination of private open space, common open space, or public plazas.

Table 1E-4.5: Minimum On-Site Open Space Requirements, City of Fresno

Zoning District	Percent of Total Lot Area Required to be Dedicated to Open Space*
RM-1	20%
RM-2	15%
RM-3	10%
CMS	15%
CR	8%
CMX	10%
NMX	15%
RMX	8%
DTN	10%
DTG	8%
DTC	5%

**Note: These requirements may be met through a combination of private open space, common open space, or public plazas.*

Source: City of Fresno Development Code, 2022. Table 15-1003 and 15-1004-D.

The minimum amount of open space required in DT and MX districts could be reduced by 25 percent in the following circumstances:

- Any portion of the lot is located within 400 feet of a transit stop with regular, scheduled service.
- There is a public park within 400 feet of the site, or

- The parcel is 15,000 square feet or less in area.

These requirements are in addition to park in-lieu fees which contribute to the public park system. Overall, these open space requirements and the park in-lieu fees do not represent excessive constraints on residential development. The City provides flexibility in how developers can meet the open space requirements.

Additional Standards in Mixed Use Districts

On October 13, 2022, the City adopted the Mixed-Use General Plan and Development Code Text Amendments to modify the development standards for MX Districts and encourage new residential development. Additional standards were added under Section 15-1106 as part of this action. Under these provisions, all projects proposing residential development must prepare a Phase I Environmental Site Assessment (ESA) prior to site approval. In addition, all projects proposing to utilize fill material must conduct property soil testing to ensure the soil is free of contamination. Additional standards listed in Section 15-1106 include not overburdening any existing or planned infrastructure capacities, including, but not limited to, capacities for water, runoff, storm water, wastewater, and solid waste systems. Projects must also comply with all applicable standards from Public Works and the City Public Utility Services. The goal was that if the development complied with all of the items, further environmental analysis could be avoided and a system to process applications ministerially could effectively be established.

Cumulative Impacts Conclusion

The Development Code, like the General Plan, supports increased land use intensity and mixed-use development throughout the city, especially near transit. The cumulative impacts of Fresno's development standards established in the Zoning Code do not unduly constrain achieving the densities permitted by the zones. The components of the City's development standards are described as follows:

- The Zoning Code allows multifamily residential properties in residential zones to have densities ranging from 12 dwelling units per acre to up to 45 dwelling units per acre. For multifamily residential developments in mixed-use zones, there is no maximum density.
- There are no minimum lot area requirements for multifamily residential developments.
- The City does not have maximum FAR requirements for residential uses in residential zones. In mixed-use zones FARs may range between 1.5 and 2.0. There is no maximum FAR requirement for projects in Downtown districts.
- Parking requirements vary, with opportunities for reduced parking in infill areas and for affordable housing.
- Multifamily residential developments have maximum height limits ranging from 35-60 feet. Mixed Use Districts have the following height limits: 40 feet in the NMX; 60 feet in CMX; and 75 feet in RMX. Height limits are: 90 feet in DTN (approximately 6 stories), 140 feet in DTG (approximately 10 stories), and 190 feet in DTC (approximately 15 stories).

The City's development standards are reasonable and typical, allow for maximum densities to be achieved, and do not serve to constrain housing development. The recent mixed use text amendments greatly increased the capacity for residential development in commercial and mixed use zones throughout the city.

Recommended Action

Development and zoning codes can facilitate the very types of development needed. Although the City's land use controls are permissive and flexible, there are additional opportunities to relieve regulatory constraints and facilitate more housing production. Parking standards are one area where many communities are seeking to decrease housing costs. The Housing Element includes a program to identify further ways to facilitate increased housing production throughout the city, including establishing a non-discretionary process to approve qualifying developments based on size, type, affordability level, and location.

Site Improvements

Analysis

Site improvements and property dedications are important components of new development and contribute to the creation of decent housing. Developers are generally responsible for covering the full cost of water, sewer, road, and drainage improvements within their projects. Typically, site improvements are requested during the planning review process.

Improvement requirements are the same throughout the city of Fresno, however some sites require fewer improvements if the infrastructure already exists and is in good condition. Typical off-site infrastructure improvements for new projects include constructing new streets, which include undergrounding of utilities, parkway landscaping, curbs, gutters, sidewalks, and street lighting that are in compliance with standards as defined in the General Plan and the Municipal Code. Local residential streets require a dedication of 56 feet with a curb-to-curb width of 36 feet for a design with parking on both sides of the street (Public Works Standard P-56).

In areas already served by infrastructure, site improvement requirements vary depending on the existing condition of each project site. Usually, only standard connection laterals are required for most project utilities. The undergrounding of utilities from the nearest pole to the project is required of all projects (although there is a process for the granting of waivers in hardship cases), and street tree planting may also be required. New subdivisions typically require public and circulation improvements for the orderly and efficient development of the community.

As stated in the Municipal Code (Section 15-3804), site improvements for residential subdivisions include:

- Grading of streets and alleys, installation of street lighting, drainage pipes or lines, and drainage structures.
- Installation of sidewalks, curbs, gutters, and driveway approaches, unless the Standard Specifications for the Street Section do not require the improvements.

- Surfacing of a width and quality suitable for the particular type of street or alley as established in specifications adopted therefore.
- Pedestrian ways, including paving, landscaping, and fences and walls as may be required.
- Bikeways as may be required.
- Trails, greenways, or parks, as may be required.
- A water system of sufficient design and capacity to furnish an adequate water supply for each lot in the subdivision and for adequate fire protection to the area, as determined by the City Engineer.
- Sanitary sewer facilities and connections for each lot.
- Services from all utilities for each lot, made in such manner that will avoid or minimize disturbance of completed street improvements.
- The installation and planting of median islands, as may be required.
- Street trees
- Street signs
- The installation of an underground street lighting system approved by the City Engineer, as required.

Overall, the purpose of on- and off-site requirements is to ensure the health and safety of residents. On- and off-site improvement requirements do not constitute extraneous requirements, and the additional cost associated with these requirements may enhance property value. In addition to its Inner City Planning Application Fee Incentive Program, the City of Fresno has a fee waiver program that applies to mixed use projects in economically disadvantaged areas. The program waives development impact fees for police and fire facilities, regional streets, new growth streets and traffic signals for qualifying projects.

Conclusion

On- and off- site improvements are not seen as constraints to development as infrastructure and public facilities are necessary to serve the project. While required on- and off-site improvements may add to the cost of housing, there is not evidence that these requirements and associated costs represent a higher standard than other jurisdictions in the County and beyond.

Recommended Action

None required.

Zoning for a Variety of Housing Types

Analysis

The Development Code classifies residential development projects based on type, use, size, and location in order to determine whether the project is Permitted, Conditionally Permitted (through conditional use permit), or Not Permitted. The Development Code provides for a range of housing types, including single-family, multi-family, second dwelling units (i.e., accessory dwelling units), mobile homes, residential care facilities, emergency shelters, supportive housing, transitional housing, and single room occupancy (SRO) units. Refer to **Table 1E-4.6** for a summary of Fresno's Development Code as it relates to ensuring a variety of housing opportunities.

Multifamily

The Development Code allows multifamily units at varying densities in the following districts: Medium High Density (RM-1), Urban Neighborhood (RM-2), High Density (RM-3), Neighborhood Mixed Use (NMX), Corridor/Center Mixed Use (CMX), Regional Mixed Use (RMX), Downtown Neighborhood (DTN), Downtown General (DTG), Downtown Core (DTC), Commercial – Main Street (CMS), and Commercial - Regional (CR) districts. The Development Code and General Plan provide for a range of densities for multifamily in the RM districts (up to 45 units/acre without density bonus in the RM-3 district); and, in the Commercial, Mixed-Use, and Downtown districts with no density limits.

Accessory Dwelling Units - Second Units, Backyard Cottages, and Accessory Living Quarters

In Fresno, Second Dwelling Units, Backyard Cottages, and Accessory Living Quarters are permitted as accessory uses to single-unit dwellings, consistent with the Government Code Section 65852.2. State law refers to these housing types as accessory dwelling units (ADUs). The City's Development Code contains the following descriptions of these permitted unit types:

- **Second Dwelling Unit.** Provides separate, independent living quarters for one household. Units may be attached, detached, or located within the living areas of the primary dwelling unit on the lot. Kitchens, including cooking devices are permitted.
- **Backyard Cottage.** May provide separate, independent living quarters for one household. Units may be attached, detached, or located within the living areas of the primary dwelling unit on the lot. Kitchens, including cooking devices are permitted. Backyard Cottages shall be located behind the primary dwelling unit, unless attached and integral to the primary dwelling unit. A Tiny House may be considered a Backyard Cottage.

- **Accessory Living Quarters.** Accessory Living Quarters provide dependent living quarters. They may be attached, detached, or located within the living areas of the primary dwelling unit on the lot. Accessory Living Quarters may not provide kitchen facilities, however a bar sink and an under-counter refrigerator are allowed, but no cooking devices or other food storage facilities are permitted. Accessory Living Quarters shall not be located in front of the primary single-family dwelling.

Regulations regarding development standards for Second Dwelling Units, Backyard Cottages, and Accessory Living Quarters are delineated in Section 15-2754 of the Development Code. Second dwelling units, backyard cottages, tiny houses, and accessory living quarters may be established on any lot in any residential district where single-unit dwellings are existing or permitted. Only one second unit, backyard cottage, tiny house, or accessory living quarters may be permitted on any one lot.

Units shall conform to the height, setbacks, lot coverage and other zoning requirements of the zoning district in which the site is located. Minimum lot sizes for these developments are as follows: 6,200 square feet for Second Dwelling Units, 6,000 square feet for an interior lot and 5,000 square feet for a corner size lot for Backyard Cottages, and 5,000 square feet for Accessory Living Quarters. Minor deviations and/or variances to meet the minimum lot sizes are not permitted. Per State law, local governments may impose certain development standards on accessory dwelling units however, these standards should not include minimum lot size requirements. The City last updated its Second Dwelling Units, Backyard Cottages, and Accessory Living Quarters ordinance in 2018. New changes to State ADU Law became effective January 1, 2021, to further reduce barriers, streamline approval processes, and expand capacity to accommodate the development of ADUs and Junior ADUs. A program has been added to make further amendments to the ordinance to comply with State law.

The City of Fresno's ADU Program encourages the development of ADUs by offering a selection of pre-approved plans to homeowners (www.fresno.gov/ADU). The plans offer a variety of sizes and styles that will match the diversity of Fresno's neighborhoods and the needs of households throughout the city. These plans can also be used to build small primary homes to help first-time buyers enter the housing market or assist those seeking to downsize.

Senate Bill 9 Subdivisions

Senate Bill 9 (SB 9) became effective January 1, 2022. The bill mandates local jurisdictions to ministerially approve two unit developments and urban lot splits within a single-family residential zone, without discretionary review or hearing, if the proposed development meets certain requirements. For SB 9 developments, the City may apply objective zoning, subdivision, and design standards. The City has developed a submittal checklist application for SB 9 projects.

Manufactured Housing

State law requires local governments to permit manufactured or mobile homes to meet federal safety and construction standards on a permanent foundation in all single-family residential zoning districts (Section 65852.3 of the California Government Code). In Fresno, a manufactured/factory-built house is considered to be a single-family detached dwelling unit and is treated as such.

Residential Care Facilities

Residential Care Facilities Limited (those serving 6 or fewer clients) are allowed by right in all zones that allow residential uses subject to the same development standards and permit processing standards as other residential uses in those zones, pursuant to the California Lanterman Developmental Disabilities Services Act. Residential Care Facilities General (providing care for more than 6 persons) are permitted by right in the RM-2 and RM-3 districts and conditionally permitted in the residential single-family districts (RS-1 to RS-5), the RM-1 district, and in the CMS district. This conflicts with the City's obligation to affirmatively further fair housing (AFFH) under CA Government Code § 65580. To comply with Housing Element Law, including its AFFH provisions, the Housing Element includes a program to permit residential care facilities for more than six persons in all zones where other residential uses are permitted.

Farmworker/Employee Housing

The California Employee Housing Act requires that housing for six or fewer employees be treated as a regular residential use. The Employee Housing Act further defines housing for agricultural workers consisting of 36 beds or 12 units be treated as an agricultural use and permitted where agricultural uses are permitted.

The Fresno Development Code defines Agricultural Labor Housing as living accommodations for employees and their immediate families employed for the exclusive purpose of agricultural pursuits either on the premises or off site. It includes single- or multi-unit dwellings, including mobile homes and dormitories. The definition does not place a limitation on the number of beds or units, and the Development Code states that in the event of a conflict between the Development Code and California Health and Safety Code Section 17021.6, relating to agricultural land use designations for employee housing, the Health and Safety Code would prevail. Agricultural labor housing is permitted by right in the Buffer (B) district. The Buffer District is intended to separate urban uses from commercial agricultural uses to preserve long-term viable agricultural areas and intensive farming operations in adjacent areas. The Buffer District serves to prevent urban residential and related uses from developing near agricultural operations, and thereby infringing on full operation of farmland of importance.

While the definition of Agricultural Labor Housing and the allowance in the Buffer District are in compliance with State law, the Development Code allows agricultural uses, such as crop cultivation, in all single family and multifamily residential districts and therefore should allow Agricultural Labor Housing in these districts in order to fully comply with State law. In addition, the Employee Housing Act requires all employee housing for six or fewer occupants, not just agricultural labor housing, to be treated similar to any other residential use. The Fresno Development Code does not explicitly address this requirement.

The previous 2015 Housing Element included a program directing City Staff to review the Development Code to ensure continued compliance with the Employee Housing Act. The Code was found to meet the requirements of the Employee Housing Act regarding Agricultural Labor Housing and no changes to the Development Code were determined to be necessary. However, in order to increase clarity between the Code and State law, the Housing Element includes a program to permit employee housing for six or fewer as a residential use and permit agricultural labor housing in all zoning districts where agricultural uses are permitted.

Transitional and Supportive Housing

Under Housing Element law, transitional housing means buildings configured as rental housing developments, but operated under program requirements that require the termination of assistance and recirculating of the assisted unit to another eligible program recipient at a predetermined future point in time that shall be no less than six months from the beginning of the assistance (California Government Code Section 65582(h)). Supportive housing means housing with no limit on length of stay, that is occupied by the target population, and that is linked to an onsite or offsite service that assists the supportive housing resident in retaining the housing, improving his or her health status, and maximizing his or her ability to live and, when possible, work in the community. Target population means persons with low incomes who have one or more disabilities, including mental illness, HIV or AIDS, substance abuse, or other chronic health condition, or individuals eligible for services provided pursuant to the Lanterman Developmental Disabilities Services Act of the Welfare and Institutions Code and may include, among other populations, adults, emancipated minors, families with children, elderly persons, young adults aging out of the foster care system, individuals exiting from institutional settings, veterans, and people experiencing homelessness (California Government Code Sections 65582(f) and (g)).

Accordingly, State law establishes transitional and supportive housing as a residential use and therefore local governments cannot treat it differently from other similar types of residential uses (e.g., requiring a use permit when other residential uses of similar function do not require a use permit). The City of Fresno Development Code (Section 15-2762) specifies that transitional and supportive housing constitute residential use and are subject only to those restrictions that apply to other residential uses of the same type in the same district.

With the passage of AB 2162 (2018), Section 65651(a) of the Government Code now prohibits local governments from applying a conditional use permit or other discretionary review to the approval of 100 percent affordable developments that include a percentage of supportive housing units, either 35 percent or 15 units, whichever is greater, on sites that are zoned for residential use. While supportive housing is generally a permitted use in all zones, the City's Development Code does not explicitly comply with this new requirement of state law.

Emergency Shelters

Emergency shelters are allowed without discretionary review in the Regional Mixed-Use (RMX), Commercial – General (CG), Regional Business Park (RBP), Light Industrial (LI), Public and Institutional (PI), Downtown Neighborhood (DTN), Downtown General (DTG), and Downtown Core (DTC) zoning districts. State law (Government Code Section 65583) requires that the Housing Element demonstrate sufficient capacity to meet unmet housing needs for people experiencing homelessness. Chapter 654, Statutes of 2022 (AB 2339), added additional specificity on how cities and counties plan for emergency shelters. Generally, AB 2339 amended State Housing Element Law regarding identification of zones and sites for emergency shelters. Government Code Section 65583 (a)(4) now requires that the zoning designations identified to allow emergency shelters as a permitted use without discretionary review must allow residential uses. In addition, the Housing Element must identify specific sites that could accommodate emergency shelters. If a vacant site is zoned for a non-residential use but allows residential development, such as a mixed-use zone, the site must be located near amenities and services that serve people experiencing homelessness. If the site is nonvacant, the analysis must provide substantial evidence that the existing use is likely to be discontinued during the planning period.

Table 1E-4.6 outlines a summary of vacant land by zoning district that could be utilized to develop an emergency shelter in Fresno. Based on the 2022 Point in Time (PIT) Count, the estimated unhoused population in the City of Fresno is 3,397. There are approximately 1,500 shelter beds available in the city on any given night. Thus, there is a net approximate need of 1,900 new emergency shelter beds to address the City of Fresno’s unmet needs.

Table 1E-4.6: Potential Sites for Emergency Shelters, Fresno, 2023

Zoning District	Number of Potential Sites for Emergency Shelters	Total Acreage (Acres)	Vacancy Status	Capacity (# of people)
DTC	3	0.81	Vacant	176
DTG	16	4.08	Vacant	889
DTN	87	23.98	Vacant	5,224
DTN-AH	2	0.61	Vacant	133
RMX	25	63.65	Vacant	13,862
Total	133	93.13	-	20,284

Source: City of Fresno, 2023. Ascent, 2023.

To comply with State law, the Housing Element only identifies vacant sites in zoning districts that allow residential use. As such, the sites identified in **Table 1E-4.6** and **Figure 1E-4.1** below are all in either the RMX, DTN, DTG, or DTC Districts, which allow residential and nonresidential mixed uses. A full list of these sites can be found in Appendix 1E-A of the City of Fresno Housing Element. There is additional capacity for emergency shelter beds in the remaining nonresidential and industrial zones that allow emergency shelters by right, or without discretionary review (i.e., CG, RBP, LI, and PI districts).

Figure 1E-4.1: Potential Sites For Emergency Shelters, Fresno, 2023

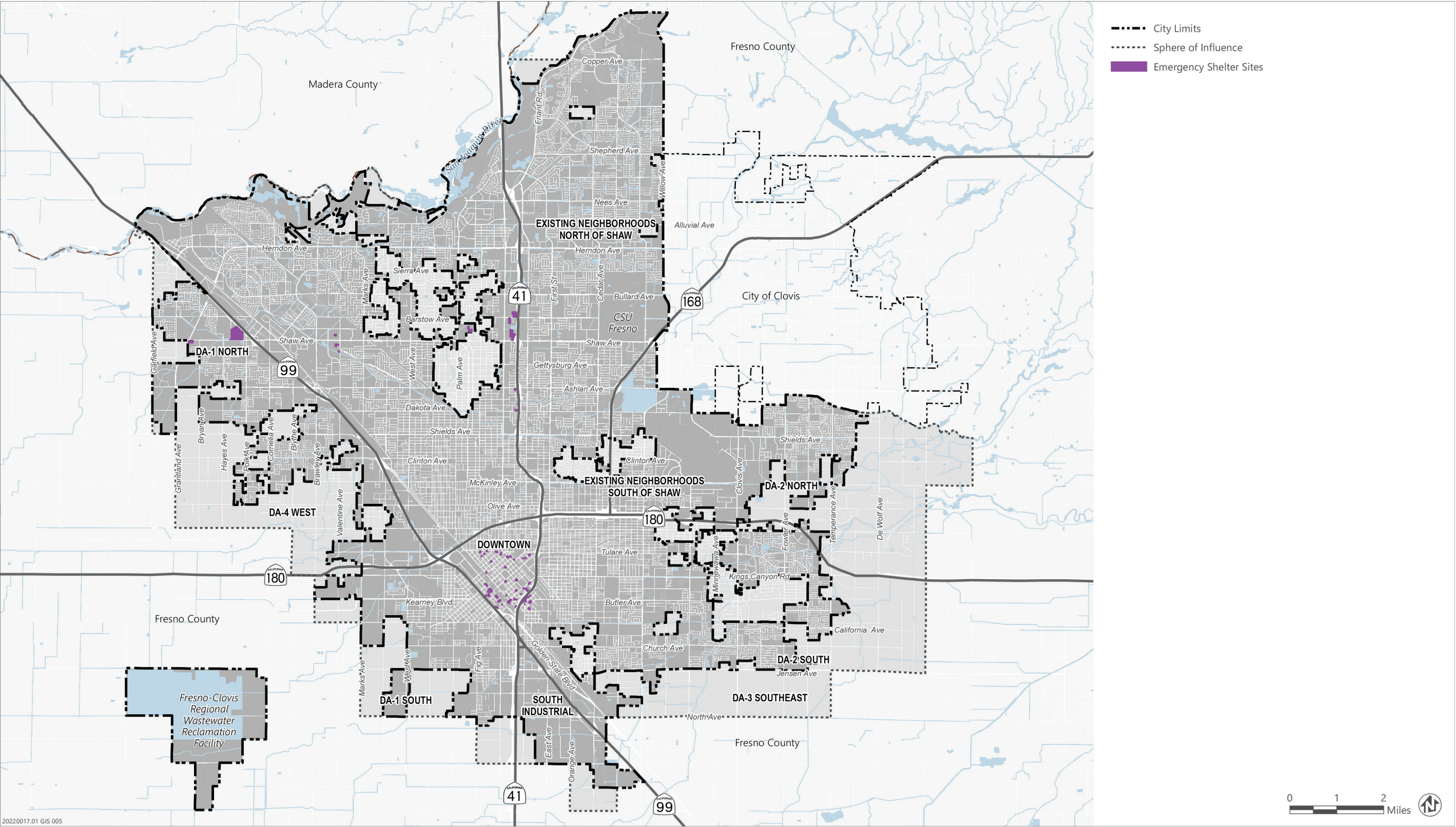

Source: Ascent, 2023.

This page intentionally left blank.

Per state law requirements, the capacity on each site was determined by dividing the square footage of the site by a minimum of 200 square feet per person. As shown in the table below, within the RMX, DTN, DTG, and DTC Districts, there is approximately 93.13 acres of vacant land available that could be developed into a new emergency shelter, which is a sufficient capacity to accommodate the need for 1,900 new emergency shelter beds. These sites are all located within close proximity to frequent transportation, employment opportunities, food, and other resources. Most sites are within walking distance to services and amenities (see **Figure 1E-4.1**).

In addition to the same land use regulations and development standards that apply to all development within the identified districts (e.g., lot size, setbacks, building height), an emergency shelter proposed in these districts must comply with the following operational standards found in Section 15-2729 of the Development Code:

- **Number of Residents.** The number of adult residents, not including staff, who may be housed on a lot that is smaller than one acre shall not exceed the number of persons that may be accommodated in any hospital, elderly and long term care facility, residential, transient occupancy, or similar facility allowed in the same district.
- **Length of Occupancy.** Occupancy by an individual or family may not exceed 180 consecutive days unless the management plan provides for longer residency by those enrolled and regularly participating in a training or rehabilitation program.
- **Outdoor Activities.** All functions associated with the shelter must take place within the building proposed to house the shelter, except for children's play areas, dog parks, outdoor recreation areas, parking, and outdoor waiting. Outdoor waiting for clients, if any, may not be in the public right-of-way, must be physically separated from the public right-of-way, and must be large enough to accommodate the expected number of clients.
- **Minimum Hours of Operation.** At least eight hours every day between 7 a.m. and 7 p.m.
- **Employee Presence.** On-site employee presence must be provided at all times.
- **Toilets.** At least one toilet must be provided for every 15 shelter beds, unless a greater number is required by State law.
- **Management Plan.** The operator of the shelter must submit a management plan for approval by the Director. The Plan must address issues identified by the Director, including transportation, client supervision, security, client services, staffing, and good neighbor issues.

As shown in **Table 1E-4.4** above, the parking requirements for emergency shelters is one (1) space per 500 square feet of floor area. As noted in that section, the Housing Element includes a program to amend parking requirements to achieve consistency with State law and update the required hours of operation. Otherwise the City's zoning and development standards for emergency shelters comply with State law. The City shall also consider other amendments to development standards to for emergency shelters to reduce constraints to access and development.

Low Barrier Navigation Centers

Assembly Bill (AB) 101, passed in 2019, requires that a low barrier navigation center be a use permitted by right in mixed-use zones and nonresidential zones permitting multifamily uses if it meets specified requirements. AB 101 defines “low barrier navigation center” as a housing first, low-barrier, service-enriched shelter focused on moving people into permanent housing that provides temporary living facilities while case managers connect individuals experiencing homelessness to income, public benefits, health services, shelter, and housing. The Housing Element includes an implementation program to amend the Zoning Code to comply with this new requirement of Government Code Section 65662.

Single Room Occupancy (SRO) Units

Single room occupancy (SRO) hotels and/or boarding homes, which house between five and 15 guests, are collectively referred to as SROs in the City of Fresno Development Code. SRO units are one room units intended for occupancy by a single individual. It is distinct from a studio or efficiency unit, in that a studio or efficiency unit is a one-room unit that must contain a kitchen and bathroom. Although SRO units are not required to have a kitchen or bathroom, many SROs have one or the other. Buildings that provide SRO units are permitted by right in the CG zone and conditionally permitted in the RM-2, RM-3, NMX, CMX, and RMX districts.

Summary

Table 1E-4.7 summarizes the housing types permitted and conditionally permitted under the Development Code.

Table 1E-4.7: Variety of Housing Types – Land Use Regulations

Uses	B	RE	RS-1	RS-2	RS-3	RS-4	RS-5	RM-MH	RM-1	RM-2	RM-3	NMX	CMX	RMX	CMS	CR	CG	DTN	DTG	DTC
Single-Unit Dwelling	P	P	P	P	P	P	P	-	P	-	-	P (1)	P (1)	P (1)	P(2) (4)	P(2) (4)	-	P	P	-
Second Dwelling Units / Accessory Living Quarters	P	P	P	P	P	P	P	P	P	P	P	P (1)	P (1)	P (1)	P(2) (4)	P(2) (4)	-	P	P	-
Duplex	-	-	-	-	-	-	C	-	P	P	P	-	-	-	-	-	-	P	P	P
Multi-Unit Residential	-	-	-	-	-	-	C	-	P	P	P	P (1)	P (1)	P(1)	P(2) (4)	P(2) (4)	-	P	P	P
Manufactured/ Mobilehomes	-	P	P	P	P	P	P	P	P	-	-	-	-	-	-	-	-	P	P	-
Mobilehome Park	-	-	-	-	-	-	-	P	-	-	-	-	-	-	-	-	-	-	-	-
Agricultural Labor Housing	P	-	-	-	-	-	-	-	-	-	-	-	-	-	-	-	-	-	-	-
SRO	-	-	-	-	-	-	-	-	-	C	C	C	C	C	-	-	P	-	-	-
Group Residential (six or fewer)	P	P	P	P	P	P	P	-	P	P	P	P (1)	P (1)	P(1)	P (3)	P(2)	-	P	P	P
Group Residential (seven or more)	-	-	C	C	C	C	C	-	C	C	C	P (1)	P (1)	P(1)	P (3)	P(2)	-	P	P	P
Residential Care Facilities, Limited (six or fewer)	P	P	P	P	P	P	P	-	P	P	P	P (1)	P (1)	P(1)	P (3)	P(2)	-	P	P	P
Residential Care Facilities, General (seven or more)	-	-	C	C	C	C	C	-	C	P	P	-	-	-	C(3)	-	-	P	P	P
Residential Care, Senior	-	-	-	-	-	-	-	-	C	P	P	P (1)	P (1)	P(1)	C (3)	-	-	P	P	P
Emergency Shelter	-	-	-	-	-	-	-	-	-	-	-	-	-	P	-	-	P	P	P	P

Notes: P = Permitted; C = Requires Conditional Use Permit; “-“= Not Permitted

1 Not allowed on the ground floor within 200 feet of an intersection (measured from the lot line) of two or more major streets with the exception of main building entrances and active community spaces. Other high-activity uses may be approved at the discretion of the Review Authority. Projects with frontage on more than one major street may be excepted from this restriction on one of the major streets at the discretion of the Review Authority.

2 Not allowed on the ground floor along arterials or collectors.

3 Not allowed on the ground floor.

4 Housing projects shall meet the requirements of § 15-1104, § 15-1106, § 15-5102-E, and Table 15-1203-1 in the Development Code.

Source: City of Fresno Development Code, 2022.

This page intentionally left blank.

Conclusion and Recommended Actions

The following amendments to the City’s Development Code are required to address the provision of a variety of housing types. The Housing Element includes implementation programs to amend the Zoning Code to address second, units, residential care facilities, and low barrier navigation centers in addition to tracking legislative changes.

- **Accessory Dwelling Units:** The Development Code is not consistent with State law requirements for accessory dwelling units as new requirements became effective in 2021 including that no minimum lot sizes may be required and new guidance from the State has clarified that a local government must allow one (1) converted ADU, one (1) detached, new construction ADU, and one (1) JADU, in any order, totaling three units. The Code must be updated to achieve consistency with State law and expand capacity to accommodate the development of ADUs and JADUs.
- **Residential Care Facilities:** The Development Code needs to be amended to permit community care facilities for more than six persons in all zones where other residential uses are permitted.
- **Single Room Occupancy (SRO) Units:** The Development Code limits SROs to serve a maximum of 15 guests. This is a potential constraint and will be amended.
- **Low Barrier Navigation Centers:** The Development Code is not consistent with State law requirements for Low Barrier Navigation Centers.
- **Parking Requirements:** The Development Code is not consistent with State law requirements for parking for ADUs, emergency shelters, and supportive housing.
- **Supportive Housing:** The Development Code does not explicitly comply with Government Code Section 65651(a) (i.e., AB 2162) requirements for affordable housing developments containing a specified percentage of supportive housing units.
- **Farmworker and Employee Housing:** There is ambiguity between the Development Code and State law so the amendments are recommended to permit employee housing for six or fewer as a residential use and permit agricultural labor housing in all zoning districts where agricultural uses are permitted.

Density Bonus

Analysis

Under current state law (Government Code Section 65915), cities and counties must provide a density increase of 20 to 80 percent, determined on a sliding scale, over the otherwise maximum allowable residential density under the Municipal Code and the Land Use Element of the General Plan. In addition to the density bonus, eligible projects may receive one to four additional development incentives or concessions, depending on the proportion of affordable units and level of income targeting. These incentives/concessions could address a height limitation, a setback requirement, a floor area ratio, an on-site open-space requirement, or other requirements. State law also provides additional relief from parking requirements if requested by a developer for a density bonus project.

Article 22 of the City’s Development Code outlines the Density Bonus Ordinance that is in accordance with California Government Code Section 65915. Development Code Section 15-2202 states that “where conflict may occur between the provisions of this section and State law, the State law shall govern.”

Conclusion and Recommended Action

The City last updated the Density Bonus Ordinance in 2019 and it does not reflect the latest state law requirements, which require cities and counties to grant up to four incentives or concessions for density bonus projects that include 100 percent of units to low- or very low-income households. The Housing Element includes a program to update the City’s Density Bonus programs and monitor legislation from the State on density bonus requirements and maintain up-to-date marketing and educational materials such as website information or permit bulletins.

Processing and Permit Procedures

Analysis

Processing and permit procedures can affect the time and cost of developing a residential project. Ineffective or unclear processing and permit procedures may also discourage a developer from taking on the risk of proposing a housing project altogether.

Transparency in Development Regulations

The City of Fresno complies with the requirement of providing transparency in development regulations. The Planning & Development page of the City website provides all necessary information on Planning and Building and Safety divisions (<https://www.fresno.gov/darm/>). The information on the website covers the following:

- Long-range planning documents, including the General Plan, the City Development Code, and adopted community plans and specific plans
- Permit requirements and development process
- Planning applications, forms, and informational handouts
- Schedule of fees
- Property information
- Efficiency and Incentive Programs

Permit Processing

Development review is conducted by the City of Fresno Planning and Development Department with responsibilities including current and advance planning functions. Current planning includes staffing the public counter to receive applications and answer questions, processing and analysis of various entitlements, permit issuance and corrected exhibit processing for public and private projects. It also involves providing engineering and technical staff support to commercial and residential projects.

Advanced planning includes updates to the General Plan and Development Code, preparation of various community and specific plans, and special environmental, transportation, housing and demographic studies. This division also promotes regional planning coordination with various agencies.

Primary Planning Permits and Actions

The following table displays a brief summary of the permits and actions that are administered under the City's Development Code (**Table 1E-4.8**). The table is not regulatory. For complete regulations, procedures, and requirements, see Articles 49 through 66 of the Municipal Code.

Table 1E-4.8: PLANNING PERMITS AND ACTIONS*

Proposed Activity	Permit or Action Required	Type of Decision	Review Authority
Use-Only Proposals			
Establishment of a (P) Permitted use, not associated with development of property	Zone Clearance	Ministerial	Director
Establishment of a (C) Conditional use	Conditional Use Permit	Discretionary Quasi-Judicial	Director (PC on referral)
Establishment of a Temporary use	Temporary Use Permit	Discretionary Quasi-Judicial	Director
Establishment of use which is not listed in this Code	Director's Determination	Ministerial	Director
Development Proposals			
Development of one single-family home, duplex, or qualifying Downtown housing** which complies with all provisions of the Code	Zone Clearance	Ministerial	Director
Development of property to a greater extent than is covered by a Zone Clearance	Development Permit (Formerly Site Plan Review)	Discretionary Quasi-Judicial	Director (PC on referral)
Request for relief from property development standards due to unique conditions in conjunction w/a Development Permit	Variance	Discretionary Quasi-Judicial	Director (PC on referral)
Request for relief from property development standards of 10% or less in conjunction with a Development Permit	Minor Deviation	Discretionary Quasi-Judicial	Director
Innovative development proposal which does not comply with the provisions of any zone district within this Code	Planned Development Permit	Discretionary Quasi-Judicial	Director (PC on referral)
Other Proposals or Actions			
Formal interpretation of this Code, verifications of prior permits, or confirmation of zoning district	Zoning Inquiry	Ministerial	Director
Minor changes to approved plans, consistent with original findings and conditions	Minor Modification	Ministerial	Director
Change to discretionary permit or change to	Major Modification	Discretionary	Review

SECTION 1E-4: CONSTRAINTS

Proposed Activity	Permit or Action Required	Type of Decision	Review Authority
approved plans that would affect findings or conditions		Quasi-Judicial	Authority of Original Permit
Violation of conditions or terms of permit	Revocation of Permit	Discretionary Quasi-Judicial	Director, PC, or CC
Modifications of or exceptions from regulations to ensure equal access to housing for individuals with disabilities	Reasonable Accommodation for Housing	Discretionary Quasi-Judicial	Director
Proposals to change a regulation within this Code	Development Code Text Amendment	Discretionary Legislative	CC
Proposal for development which complies to regulations of an existing district, but not the one currently applied to the site	Rezone	Discretionary Legislative	CC
Change of the General Plan land use designation for a site	Plan Amendment	Discretionary Legislative	CC
Large, multi-phase project which needs certainty regarding regulations over time in exchange for public benefits	Development Agreement	Discretionary Legislative	CC

* For complete regulations, procedures, and requirements, see Articles 49 through 66 of the Municipal Code.

** Downtown projects that meet all of the following criteria qualify for a Zone Clearance:

- Located within a DT District;
- A minimum of 16 total dwelling units in the project;
- A residential density of no less than 20 du/ac;
- Residential uses must occupy 50 percent or more of the total floor area; and
- No historic resources or potential historic resources are located on the site.

PC = Planning Commission and CC= City Council

Source: City of Fresno, Table 15-4907 of the Municipal Code, 2022.

Preliminary Application Process

As of October 1, 2022, the Development Review Committee (DRC) Preliminary Application Review Process is voluntary, and a “formal” DRC Pre-Application is no longer required for most projects. Preliminary application review is required for subdivisions and voluntary for any project that requires a discretionary approval, including, but not limited to, Development Permits, Conditional Use Permits, Variances, Planned Developments, Rezones, General Plan Amendments, and Annexations. This affords a developer flexibility to determine the feasibility of a project prior to preparing detailed plans and paying the more extensive entitlement. The Fresno Planning and Development Department conducts the pre-application review every Tuesday as part of a Development Review Committee.

Zone Clearance

Zone Clearance is a ministerial, or non-discretionary, entitlement that is reviewed and approved at the staff level. A Zone Clearance is required to confirm that the project is being proposed in a manner which is compliant with, and without any deviations from, all applicable development standards prior to securing a building permit. The purpose of the Zone Clearance process is to streamline the review of many permitted uses. If a proposed development project does not meet the threshold for a Zone Clearance, it's required to get a Development Permit.

The City classifies Zone Clearance projects into Low-Level, Moderate-Level, and Major-Level Zone Clearances. Low Level Zone Clearance applies to projects that are typically approved “over-the-counter” and require confirmation by the Current Planning Division that the proposed business or use is consistent with applicable development or performance standards of the Development Code. Applicable uses could include a home occupation or a bed and breakfast – up to 2 rooms. A Low-Level Zone Clearance typically takes 1-7 business days for review if submitted digitally through Citizen’s Portal or the day of, if handled in person “over-the-counter.” Moderate-Level Zone Clearances applies to a single-family residence, duplex, or accessory dwelling unit (ADU) and typically takes 1 to 14 business days to review. Major-Level Zone Clearances apply to projects that typically require input from other internal departments or outside agency staff. To that end, the City’s review of Major-Level Zone Clearance applications requires additional analysis to determine consistency with other department or agency conditions as well as applicable development or performance standards of the Development Code. Certain projects requiring a Major-Level Zone Clearance may also include courtesy noticing to surrounding property owners. Applicable uses could include a streamlined multi-family development. A Major-Level Zone Clearance typically takes 30 business days for review.

Conditional Use Permit, Variance, and Development Permit

The Conditional Use Permit (CUP) is intended to apply to uses that are generally consistent with the purposes of the district where they are proposed but require special consideration to ensure that they can be designed, located, and operated in a manner that will not interfere with the use and enjoyment of surrounding properties or adversely affect the City's infrastructure, the built or natural environment, City resources, or the City's ability to provide public services. A CUP application is required for exceptions to certain development standards. In order for a CUP to be approved, the following findings must be made by the Director:

- The proposed use is allowed within the applicable zoning district and complies with all other applicable provisions of this Code and all other chapters of the Municipal Code;
- The proposed use is consistent with the General Plan and any other applicable plan and design guideline the City has adopted;
- The proposed use will not be substantially adverse to the public health, safety, or general welfare of the community, nor be detrimental to surrounding properties or improvements;
- The design, location, size, and operating characteristics of the proposed activity are compatible with the existing and reasonably foreseeable future land uses in the vicinity;

SECTION 1E-4: CONSTRAINTS

- The site is physically suitable for the type, density, and intensity of use being proposed, including access, emergency access, utilities, and services required; and
- The proposed use is consistent with the Fresno County Airport Land Use Compatibility Plan (as may be amended) adopted by the Fresno County Airport Land Use Commission pursuant to California Public Utilities Code Sections 21670-21679.5.

A Variance is a request to modify development standards due to special circumstances. Variances may be granted in conjunction with a Development Permit to vary or modify dimensional and performance standards, but Variances may not be granted to allow uses or activities or increase density that this Code does not authorize for a specific lot or site. Applications for a Variance shall be filed with the Planning Division then the Review Authority of the associated Development Permit shall approve, conditionally approve, or deny applications for Variances based on the following findings:

- There are exceptional or extraordinary circumstances or conditions applicable to the property involved that do not apply generally to property in the vicinity and identical zoning classification, and that the granting of a Variance will not constitute a granting of a special privilege inconsistent with the limitations on the property in the vicinity and identical zone classifications;
- The granting of the application is necessary to prevent a physical hardship which is not of the applicant's own actions or the actions of a predecessor in interest;
- The granting of the application will not be detrimental or injurious to property or improvements in the vicinity, and will not be detrimental to the public health, safety, general welfare, or convenience, nor the preservation and conservation of open space lands; and
- The granting of the Variance will be consistent with the general purposes and objectives of this Code, any applicable operative plan, the Fresno County Airport Land Use Compatibility Plan (as may be amended) adopted by the Fresno County Airport Land Use Commission pursuant to California Public Utilities Code Sections 21670-21679.5, and of the General Plan.

A Development Permit (formerly Site Plan Review) is required for all new structures, with the exception of one single-family home, a duplex, or a qualifying Downtown housing project which complies with all provisions of the Development Code, which can be completed through a ministerial Zone Clearance. These permits are intended to ensure that projects can be designed, located, and operated in a manner that will not interfere with the use and enjoyment of surrounding properties or adversely affect the built or natural environment, the city's infrastructure, city resources, or the City's ability to provide public services. Applications are reviewed by Planning staff and are only considered by the Planning Commission or City Council by appeal. Processing normally does not exceed 60 business days; however, some decisions may be appealed to the Planning Commission, and in such instances, the processing time can be extended by as many as 30-45 business days.

The Director or Planning Commission may only approve a Development Permit application if it finds that the application is consistent with the purposes of the Development Code and with the following:

- The applicable standards and requirements of the Code.
- The General Plan and any operative plan or policies the City has adopted.
- Any applicable design guidelines adopted by the City Council.
- Any approved Tentative Map, Conditional Use Permit, Variance, or other planning or zoning approval that the project required.
- Fresno County Airport Land Use Compatibility Plan (as may be amended) adopted by the Fresno County Airport Land Use Commission pursuant to California Public Utilities Code Sections 21670—21679.5.

Design Review Standards

Site design development standards as well as façade development standards are incorporated into the Development Code for all districts. For mixed use and multifamily, the City provides applicants with a “certainty” option based on objective standards as well as a “flexibility” option if an applicant desires to deviate from objective standards. The standards for site designs are objective for the most part; however, there are some components of façade design standards that rely on the discretion of the Review Authority leaving room for subjectivity. For example, the Development Code states that windows, cladding, and finishing materials in residential single-family districts must be similar to, or within proportion of, adjacent homes. The Review Authority also has discretionary approval to determine the sufficiency of screening in multifamily developments. While the City’s standards are mostly objective, there are a few standards that could be modified to remove subjectivity.

Subdivision, Tentative Parcel Map Review

Subdivision of real property is initiated via the tentative tract or tentative parcel map process. Tentative maps are processed and approved in 75-90 business days when not being processed along with other entitlements such as Rezones or Plan Amendment applications. The final map process is essentially ministerial with major responsibility for prolonged processing resting with the developer and the developer’s engineer.

Environmental Assessment

An environmental assessment of a residential development is usually conducted simultaneously with the subdivision/parcel map review process or as special permits are processed. The assessment does not substantially add to overall processing time unless significant adverse environmental effects are determined, and evidence indicates that an EIR is required which can then take 9 to 12 months. Since the City of Fresno has certified a Program EIR (PEIR SCH No. 2019050005) for its General Plan and Development Code, some residential development is able to be streamlined by tiering from the citywide analysis of impacts associated with implementing the General Plan and Development Code.

Annexation

The City and County of Fresno continue to process annexations, in conjunction with a joint policy that all urban-intense development within the City’s Sphere of Influence is referred to the City for annexation and the processing of entitlements. The time necessary to process annexations on the urban fringe averages about one year, even with the City’s concurrent processing of entitlements policies. There is sufficient

annexed and zoned land within the city to accommodate the housing needs for this Housing Element planning period. The City monitors land supply, underutilized parcels, areas planned for redevelopment, and resulting development to ensure a balance.

Historic Preservation

Section 12 Article 16 of the Municipal Code codified the City’s Historic Preservation Ordinance. The overarching goal of the Historic Preservation Ordinance is to sustain historic resources, particularly their character-defining features. For this, there is a Historic Review process in place to consider project proposals. Under the provisions of the Ordinance, Historic Review is required for all demolition permit applications and all permit applications on a designated historic property. All permit applications that require Historic Review shall be routed to the Historic Preservation Specialist through Current Planning or Building and Safety Services staff.

The Pre-Application process is helpful for many to learn the general rules and procedures applicable to projects involving historic resources and can assist the applicant in determining whether a potential project is likely to be permissible under the Ordinance. Applicants are encouraged to have a pre-submittal meeting with the Historic Preservation Specialist prior to the submittal of application materials. The Specialist may approve, in the name of the Historic Preservation Commission (HPC), non-substantial alterations based on the application presented.

Prior to submitting a formal application, applicants have the option of submitting conceptual plans to the Historic Preservation Commission for review and comment in order to seek advisement before moving forward in preparation for a proposed project. Initial review for all permit applications that require Historic Review could take up to 10 business days upon receipt by the Historic Preservation Specialist. Additional materials and further review may be required.

Processing Timelines

Considerable holding costs are associated with delays in processing development applications and plans. The City of Fresno’s development review process is designed to accommodate housing development applications of various levels of complexity and requiring different entitlements. Processing times vary with the complexity of the project. Single-family dwelling unit applications typically take 1 to 14 days if a single unit on one lot; 6 to 8 months if part of a subdivision. Multi-family development applications take 2 to 3 months through the Development Permit (previously Site Plan Review) process and an additional 14 to 21 days for building permits.

Table 1E-4.9 shows the approval body and typical processing times for the City’s permitting and processing procedures. These timelines are consistent with the Permit Streamlining Act and are not considered a constraint on housing development.

Table 1E-4.9: Timelines for Permit Procedures

Type of Approval or Permit	Typical Processing Time (# of Business Days)	Approval Body
Ministerial Review	1-30 days, depending on Level	City Staff
Conditional Use Permit	30-90 days, depending on Level	Planning Director ¹
Variance	75-90 days	Planning Director ¹
Minor Deviation Assessment	1-14 days	Planning Director ¹
Zone Change	90-120+ days	City Council
General Plan Amendment	90-120+ days	City Council
Tract Maps	75-90 days	Planning Commission
Parcel Maps	75-90 days	Planning Director ¹
Historic District Review	10 days	Historic Preservation Commission
Environmental Assessment	Categorical Exemption = 1-14 days Negative Declaration (ND) & Mitigated ND = 75-90 days Environmental Impact Report = 9-12 months	Same approval body as Type of Approval or Permit

¹ Subject to appeal

Source: City of Fresno, 2023.

Typical Development Processing Procedures for Residential Projects

Processing procedures vary by the residential use and the size of the proposed development. Residential development projects, based on type and size, are subject to one or more of the procedures listed above. The Planning and Development Department is responsible for application intake, plan checking, permit issuance, and inspection services for public and private projects. This Department provides public counter services, subdivision processing, urban growth management, various entitlements associated with development, and engineering and technical staff support to commercial and residential projects. The Current Planning Division and Building and Safety Services Division within the Department have as a primary objective the expeditious and accurate review of all development projects.

For single-family developments, it typically takes up to 30 days for developers to pull building permits after receiving entitlements are approved. For multifamily developments, the time between entitlement approvals and building permit submittals is longer. Based on recent projects, it can take three months to a year for developers to pull building permits after entitlements are approved. To encourage development in the central, more urbanized parts of Fresno, the City provides priority processing to all projects within the boundaries of the Downtown Planning Area and in Inner City Residential areas.

Table 1E-4.10 generally identifies the typical approvals required for various residential projects along with the estimated processing times of the planning and building departments.

Table 1E-4.10: Approvals and Processing Times for Typical Developments

Project Type	Typical Approval Requirements	Typical Processing Time (# of Business Days)
Accessory Dwelling Units	<ul style="list-style-type: none"> • Zone Clearance • Building Plan Review • Permitting • Inspection 	Planning = 2 days Plan Check = 14-21 days ²
Single- Family	<ul style="list-style-type: none"> • Zone Clearance • Building Plan Review • Permitting • Inspection 	Planning = 1-14 days Plan Check = 14-21 days ²
Multi-family	<ul style="list-style-type: none"> • DP/CUP¹ • Building Plan Review • Permitting • Inspection 	Planning = 75-90 days Plan Check = 21 days ²
Subdivision	<ul style="list-style-type: none"> • Tentative Map • Subdivision Review Committee • Environmental Assessment • Planning Commission • Building Plan Review • Public Works Plan Review • Final Map • Permitting • Inspection 	Planning = 75-90+ days if no accompanying rezone or plan amendment application. Plan Check = 14-21 days ²

¹ Subject to appeal. A CUP only applies when multifamily housing is proposed in the RS-5 (single family) zone district.

² Varies by sq. ft., building type, design, complexity and volume of workload; inspection times not included

DP = Development Permit

Source: City of Fresno, 2023.

Permit Streamlining

The State Permit Streamlining Act (Government Code Section 65920) identifies timeframes for review of development applications. The Act also contains provisions that require cities to identify information needed for a complete application, and to provide follow-up information requests within certain timeframes. Government Code Section 66300 (Senate Bill 330, 2019) and Government Code Section 65913.4 (Senate Bill 35, 2017) also address permit processing streamlining. As described below, Senate Bill 330 applies to housing developments, including mixed-use projects with at least two-thirds of the square footage dedicated to residential. Senate Bill 35 established a streamlined ministerial approval process for qualified affordable housing projects or infill projects of 10 units or fewer. Both of these laws also establish specific timeframes for project approval.

Senate Bill 330

Senate Bill 330 (SB 330) prohibits cities and counties from enacting a development policy, standard, or condition that would impose or enforce design standards that are not objective design standards on or after January 1, 2020 [Government Code Section 663300 (b)(C)]. The bill also established specific requirements and limitations on development application procedures.

In addition, the legislation creates a preliminary application process. Submittal of a SB 330 preliminary application allows a developer to provide a specific subset of information on the proposed housing development before providing the full amount of information required by the local government for a housing development application. Submittal of the preliminary application secures the applicable development standards and fees adopted at that time. The project is considered vested, and all fees and standards are frozen, unless the project changes substantially.

Currently (2023), the City offers an optional preliminary application checklist for all entitlement applications to advise a prospective applicant of current City standards and requirements. Pre-application meetings have helped to shorten the review process and allow for better communication between applicants, City departments, and utility providers. However, the City has not yet developed an SB 330 preliminary application form. The Housing Element includes a program to establish such an application to streamline processing procedures.

The City has adopted objective design standards for multifamily districts, contained in Section 15-1005 of the Development Code.

Senate Bill 35

Government Code Section 65913.4 requires jurisdictions that have not approved enough housing units to meet their RHNA to provide a streamlined, ministerial entitlement process for housing developments that incorporate affordable housing. However, to be eligible, projects must also meet a long list of other criteria, including prevailing wage requirements for projects over 11 units. In order for applicants to take advantage of Senate Bill 35 (SB 35), per Government Code Section 65913.4 (10)(b)(1)(a)(et seq.) they need to submit a Notice of Intent and jurisdictions need to give Native American tribes an opportunity for consultation. Fresno accepts SB 35 applications consistent with the law. As of January 1, 2022, planners include the following note during the Development Review Committee (DRC) process for projects with more than 25 dwelling units:

The City of Fresno encourages the development of safe, decent, and affordable housing. A streamlined development process may be available for affordable housing projects meeting certain criteria based on Senate Bill 35. For more information on affordable housing incentives please contact your project planner.

Approximately one applicant has requested SB 35 streamlining as of June 2023. Per HCD Guidelines, a local government that has been designated as subject to the Streamlined Ministerial Approval Process by the Department shall provide information, in a manner readily accessible to the general public, about the locality's process for applying and receiving ministerial approval, materials required for an application as defined in Section 102(b) of the Streamlined Ministerial Approval Process Guidelines, and relevant objective standards to be used to evaluate the application. The Housing Element includes a program to establish written procedures for SB 35 streamlined ministerial approval and make them available on the City's website.

Conclusion and Recommended Actions

The City's permit procedures do not unduly constrain housing development and average project review process timelines comply with the requirements of the Permit Streamlining Act. The City has made several updates to the development review process to simplify and enhance the process for applicants. The City also provides technical assistance and development incentives (e.g., Infill Incentive Fee Waivers) to make development cheaper and easier. For mixed use and multifamily, the city provides applicants with flexible site design development standards as well as façade development standards. The City attempts to run some processes and approvals concurrently where feasible to limit the approval time frame.

Atypical projects are subject to any number of factors, many outside the control of the City, which may extend the processing time, including environmental review under CEQA and permitting requirements of other agencies. The City offers an optional preliminary application checklist for all entitlement applications which has helped to shorten the review process and allow for better communication between applicants, City departments, and utility providers. The City has been generally successful in executing priority processing for new projects in the Downtown Planning area, with approvals being issued on average in less than 75 days. Additionally, the City continues to provide impact fee waivers for qualifying projects and offers reduced application fees and priority processing for single-family and multi-family projects within the Inner City Fee Program area.

While the City has made significant efforts to streamline the permitting process, there are still additional opportunities to streamline the process. The Housing Element includes programs to further streamline residential development, including exploring ways to approve housing for qualifying developments based on size, type, affordability level, and location, establishing a preliminary application process consistent with SB 330, preparing written procedures for SB 35 applications, and reviewing design standards to ensure objectivity and approval certainty.

Building Codes and Enforcement

Analysis

The City currently uses the 2022 California Building Code. The 2023 edition will become effective on January 1, 2024.

The 2022 California Residential Code (CRC) and the 2022 California Green Building Standards Code apply to single family residential projects as well as the following codes by reference:

- 2022 California Mechanical Code;
- 2022 California Plumbing Code;
- 2022 California Electrical Code; and
- 2022 California Energy Code

The following codes apply to multi-family residential building projects:

- 2022 California Building Code,
- 2022 California Green Building Standards Code,
- 2022 California Mechanical Code;
- 2022 California Plumbing Code;
- 2022 California Electrical Code; and
- 2022 California Energy Code.

Amendments to the California Building Code

Amendments to the California Building Code (CBC) per Section 11-102 of the Fresno Municipal Code are as follows:

CBC Chapter 1

103.1 Creation of the Enforcement Agency. The Planning and Development Department of the City of Fresno is hereby established in the City of Fresno as the appropriate code enforcement agency that shall be under the administrative and operational control of the Department Director.

104.1 General. The Director of the Planning and Development Department or his/her designee shall act on behalf of the City of Fresno as "Building Official." The Building Official is hereby authorized and directed to enforce all provisions of this code. The Building Official shall have the power to render interpretations of this code and to adopt and enforce rules and supplemental regulations in order to clarify the application of the code provisions.

109.2 Schedule of Fees. All fees assessed in accordance with the provisions of the Fresno Building Code shall be set forth in the City of Fresno Master Fee Resolution.

109.5 Related Fees. Where plans are of such complexity, incomplete, or are changed so as to require additional plan review time than contemplated by the fees set forth herein, an additional fee shall be charged in accordance with the special services request provision under the Master Fee Resolution with the following exception:

SECTION 1E-4: CONSTRAINTS

- a) For commercial plans with multiple buildings of identical building footprints and floor plans, the plan review fee shall be as determined by the Building Official. The fee shall be based upon circumstances pertaining to the specific application and shall be designed to recover reasonable costs of the Development and Resource Management Department.

110.3.8 Other Inspections. The Building Official may at his/her discretion require inspections of differing trades to be combined in proper chronological order consistent with construction practices to facilitate the use of combination inspection assignments.

112.1 Connection of Service Utilities. Utility connections shall not be permitted until compliance with the provisions of the Fresno Municipal Code as set herein. Electrical Meter: Electrical meters shall be required to be in place and operational prior to final electrical inspection to facilitate testing and acceptance of the entire system. Installation of devices, fixtures, and wiring shall be completed and in working order for testing purposes.

112.2.1 Construction Utilities. The Building Official may permit use of utilities for the purpose of construction provided no potential hazards to life or property is created and compliance with Article 590. CEC (Electrical) or Section 1208.0 CPC (Gas) is satisfied.

112.2 Temporary Power. The Building Official may permit use of utilities for temporary occupancy of a building or structure when circumstances exist to justify the issuance of a Temporary Certificate under Chapter 1 Section 111.3 of the CBC, and the owner enters into a security agreement with the City of Fresno, in a form approved by the Building Official, to insure completion of the required improvements. In addition, a deposit to secure such performance shall be made with the City of Fresno in an amount determined by the Building Official. The Building Official may, in his/her sole discretion, waive the requirement of a deposit.

Section 113 Board of Appeals Note. Note: For additional requirements refer to Section 10-50108 of the Fresno Fire Code as established by the City of Fresno Fire Department.

113.1. General. In order to hear and decide appeals of orders, decisions or determinations by the Building Official relative to the application and interpretation of the Fresno Building Code, there shall be and is hereby created a board of appeals (hereafter referred to as the "Building Standards Appeals Board") consisting of members who are qualified by experience and training to pass on matters pertaining to building construction and who are not employees of the City of Fresno. The Building Standards Appeals Board shall perform the following appeal duties:

- a) Determine the suitability of alternate materials, engineering designs, methods of construction and equipment.
- b) Provide reasonable interpretations of the provisions of the Fresno Building Code and other relevant codes.

- c) Hear and decide appeals from the orders of the Building Officials directing the vacation, repair, rehabilitation or demolition of dangerous buildings under the provisions of Chapter 11, Article 3 of the Fresno Municipal Code as applicable to compliance to the provisions set forth in the Fresno Building Code and other relevant codes.
- d) Hear and decide appeals pursuant to the provisions of Section 10-50108 of the Fresno Municipal Code.
- e) Hear and decide appeals from orders of the Building Official directing the vacation, repair, rehabilitation or demolition of substandard buildings under the provisions of Chapter 11, Article 4 of the Fresno Municipal Code as applicable to compliance to the provisions set forth in the Fresno Building Code and other relevant codes.

The Building Official shall serve as an ex officio member of and shall act as secretary to said board but shall have no vote on any matter before the board. The Building Standards Appeals Board shall be appointed by the Mayor and shall hold office at the pleasure of the Mayor.

The Building Standards Appeals Board shall adopt rules of procedure for conducting its business, and shall render all decisions and findings in writing to the appellant with a duplicate copy to the Building Official.

113.2.1 Limitations of Authority. The Building Standards Appeals Board shall have no authority relative to interpretation of the administrative provisions of this code nor shall the board be empowered to waive requirements of this code.

114.4.1 Violations. The person, firm, or corporation violating any of the provisions of this code shall be deemed guilty of a misdemeanor.

CBC Chapter 9 Fire Protection Systems Note.

Note: For additional requirements refer to Fresno Fire Code Section as established by the City of Fresno Fire Department.

CBC Chapter 10

Section 1024 Luminous Egress Path Markings Note.

Note: For additional requirements refer to Section 10-51024 of the Fresno Fire Code as established by the City of Fresno Fire Department.

CBC Chapter 12

[1208.4] Efficiency dwelling units shall comply with the following:

1. The unit shall have a living room of not less than 150 square feet (13.9m²) of floor area. An additional 100 square feet (9.3m²) of floor area shall be provided for each occupant of such unit in excess of two.
2. The unit shall be provided with a separate closet.
3. The unit shall be provided with a kitchen sink, cooking appliance and refrigeration facilities, each having a clear working space of not less than 30 inches (762 mm) in front. Light and ventilation conforming to this code shall be provided.
4. The unit shall be provided with a separate bathroom containing a water closet, lavatory and bathtub or shower.

CBC Title 24 Appendix O104

Title 24 Appendix O104 of the California Building Code regarding Emergency Sleeping Cabins was in Section 11-102 of the Fresno Municipal Code to read:

- A. General. Emergency sleeping cabins shall have an interior floor area of not less than 100 square feet (9.3 m²) for a maximum of four occupants. Emergency sleeping cabins shall be limited to two occupants with an interior floor area of not less than 100 square feet (9.3 m²) for the duration of any City-declared public health emergency. Where more than four persons occupy the cabin at any time, the required floor area shall be 70 square feet (6.5 m²) for the first occupant and increased at the rate of 50 square feet (4.65 m²) for each additional occupant. The interior floor area shall not exceed 400 square feet (37 m²), excluding lofts.
- B. Live loads. Emergency sleeping cabins shall be designed to resist intrusion of wind, rain, and to support the following live loads:
 1. Floor live loads not less than 40 pounds per square foot (1.92 kPa) of floor area.
 2. Horizontal live loads not less than 15 pounds per square foot (718 Pa) of vertical wall and roof area.
 3. Roof live loads not less than 20 pounds per square foot (958 Pa) of horizontal roof area.
 4. In areas where snow loads are greater than 20 pounds per square foot (958 Pa), the roof shall be designed and constructed to resist these additional loads.

- C. Minimum ceiling height. Habitable space and hallways in emergency sleeping cabins shall have a ceiling height of not less than 80 inches (2,032 mm). Bathrooms, toilet rooms, and kitchens, if provided, shall have a ceiling height of not less than 76 inches (1,930 mm). Obstructions shall not extend below these minimum ceiling heights including beams, girders, ducts, lighting and other obstructions. Exception: Ceiling heights in lofts constructed in accordance with Section N108 are permitted to be less than 80 inches (2,032 mm).
- D. Means of egress. Emergency sleeping cabins shall be provided with at least two forms of egress placed remotely from each other. One form of egress may be an egress window complying with Section 0104.4.1. When a loft is provided, one form of egress shall be an egress window complying with Section 0104.4.1, provided in the loft space.
- E. Egress window. The bottom of the clear opening of the egress window shall not be more than 44 inches (1,118 mm) above the floor. The egress window shall have a minimum net clear opening height of 24 inches (610 mm), and a minimum net clear opening width of 20 inches (508 mm). The egress window shall have a minimum net clear opening area of five square feet (0.465 m²).
- F. Plumbing and gas service. If an emergency sleeping cabin contains plumbing or gas service, it shall comply with all applicable requirements of the California Plumbing Code and the California Mechanical Code.
- G. Electrical. Emergency sleeping cabins shall be provided with all of the following installed in compliance with the California Electrical Code:
 - 1. Continuous source of electricity. Exception: The source of electricity may be solar power or emergency generator.
 - 2. At least one interior lighting fixture.
 - 3. Electrical heating equipment listed for residential use and a dedicated receptacle outlet for the electrical heating equipment. Exception: Electrical heating equipment and a dedicated receptacle outlet for said equipment are not required if a nonelectrical source of heat is provided.
 - 4. At least one GFCI-protected receptacle outlet for use by the occupant(s).
- H. Ventilation. Emergency sleeping cabins shall be provided with means of ventilation (natural and/or mechanical) allowing for adequate air replacement, as determined by the enforcing agency.
- I. Smoke alarms. Emergency sleeping cabins shall be provided with at least one smoke alarm installed in accordance with the California Residential Code, Section R314.

- J. Carbon monoxide alarms. If an emergency sleeping cabin contains a fuel-burning appliance(s) or a fireplace(s), a carbon monoxide alarm shall be installed in accordance with the California Residential Code, Section R315.

Amendments to the California Mechanical Code

Amendments to the California Mechanical Code (CMC) per Section 11-106 of the Fresno Municipal Code are as follows:

CMC Chapter 9

936.0 Wood-burning Appliances

936.1 Definitions. Whenever the following terms are used in Section 933, they shall have the following meanings:

- a) EPA shall mean the United States Environmental Protection Agency.
- b) EPA CERTIFIED WOOD HEATER shall mean any wood heater that meets or exceeds combustion emissions standards set forth in the Code of Federal Regulations, Title 40, Part 60, 26 February 1988.
- c) FIREPLACE shall mean any masonry or factory-built device to burn wood, composition fire logs, or other solid fuel, with or without a gas log or log lighter, which may have a firebox in excess of 20 cubic feet, which may weigh in excess of 800 kilograms, and which is not a pellet-fueled wood stove.
- d) FIREPLACE INSERT shall mean a type of wood heater which is designed to be installed in the opening of a wood-burning fireplace and is connected to the chimney.
- e) NEW CONSTRUCTION shall mean any construction or reconstruction or remodeling of any structure requiring the issuance of a building permit by the City of Fresno.
- f) PELLET-FUELED WOOD STOVE shall mean any commercially manufactured enclosed combustion appliance that is designed to operate on automatically fed pelletized wood fuel and has a usable firebox volume of less than 20 cubic feet.
- g) MANUFACTURED FIREPLACE shall mean any fireplace that is of unitary commercial manufacture and is not synthesized on site of masonry construction components.
- h) STATE OF OREGON DEPARTMENT OF ENVIRONMENTAL QUALITY STANDARDS shall mean the performance and emission standards set forth in Sections 100 through 190 of Chapter 340, Division 21, Oregon Administrative Rules.

- i) WOOD-BURNING APPLIANCE shall mean any device that is designed or used to burn wood, composition wood pellets, or composition fire logs for aesthetic, space heating, cooking, and/or water heating purposes within a structure; to include fireplaces, pellet-fueled wood stoves, and wood heaters.
- j) WOOD HEATER shall mean a commercially-manufactured, enclosed wood-burning appliance that meets all the following criteria:
 - 1) A usable firebox volume of less than 20 cubic feet; and
 - 2) A maximum weight less than 800 kilograms, exclusive of chimney and other accessory devices that are not an integral part of the appliance; and
 - 3) A combustion air-to-fuel consumption ratio which averages less than 35-to-1, as determined by EPA certification test procedures set forth in code of Federal Regulations, Title 40, Part 60, 26 February 1988; and
 - 4) A minimum burn rate with less than five kilograms per hour fuel consumption, as determined by EPA certification test procedures set forth the Code of Federal Regulations, Title 40, Part 60, 26 February 1988.

936.1.1 All Wood-burning Appliances Prohibited in New Construction. Notwithstanding any other provision in the Fresno Municipal Code, no wood burning appliance, as defined herein, shall be installed in any new construction. This section shall not apply to any residential structure or dwelling unit having a lawfully installed wood burning appliance in place as of the effective date of this ordinance.

936.2 Installation of Wood-burning Appliances not permitted in Higher Density Residential Developments. Permits shall not be issued for wood-burning appliances to be installed in dwelling units of residential projects that have densities of more than 10.37 dwelling units per gross acre. However, one wood-burning appliance may be constructed or installed in each common-use recreation facility in these developments.

936.3 Wood-Burning Appliances Require Air Pollution Emissions Certification. Permits shall be issued only for replacement of existing wood burning appliances lawfully installed prior to the effective date of this ordinance and be issued only for those wood burning appliances certified by the U.S. Environmental Protection Agency (EPA) as meeting the EPA Phase I or Phase II emissions standards; or meeting equivalent State of Oregon Department of Environmental Quality Standards. Effective March 1, 1991, all wood burning appliances to be installed must be EPA-certified as at least meeting Phase II emissions standards. A permit shall only be issued for installation of a wood burning appliance when adequate EPA-approved documentation is provided to demonstrate that the wood burning appliance or fireplace stove model being installed has the appropriate emissions certification.

EXCEPTION: Those pellet-fueled wood stoves not affected by EPA's testing program under the Code of Federal Regulations Title 40, Part 60, Sub-installation by substituting independent, approved, nationally-recognized testing laboratory documentation showing that they emit less than 4.1 grams per hour of particulate matter.

936.4. Coal-burning Appliances Prohibited. No permit shall be issued to install any fireplace or domestic heating or cooking appliance that is designed and intended to use coal as combustion fuel.

936.5. Installation of Wood-burning Appliances Without Permits. Wood-burning appliances found to be installed on or after November 30, 1990, without required permit(s) shall be cause for an inspection/investigation fee to be charged to the property owner, pursuant to the Master Fee Resolution, and the issuance of a notice to abated (required permits secured, all work completed, and permit final inspection done) within sixty days of owner's receipt of the notice, 75% of the inspection/investigation fee shall be rebated.

If permit(s) were secured to abate the illegal installation, prior to discovery of the illegal installation by the City, no notice shall be issued nor inspection/investigation fee incurred unless the permit(s) to abate the nuisance are not finalized within 90 days.

Amendments to the California Plumbing Code

Amendments to the California Plumbing Code (CPC) per Section 11-106 of the Fresno Municipal Code are as follows:

CPC Chapter 6

604.0 Materials

604.1 Pipe, Tube, and Fittings. The third paragraph of section 604.1 of the California Plumbing Code is hereby deleted in its entirety and amended to read:

Materials for building water piping and building supply piping shall be in accordance with the applicable standards referenced in Table 604.1. Galvanized malleable iron, galvanized wrought iron or galvanized steel are prohibited materials for use both underground and in buildings.

Code Enforcement

The Code Enforcement Division enforces the City's Minimum Housing Code, which covers safety and livability requirements in housing by processing a variety of cases ranging from public nuisance to zoning. Code Enforcement has specialty teams as well as area teams that respond to complaints and possess specialized training to enforce violations.

The City of Fresno recently switched to a more proactive code enforcement system. They require all rental property owners to register in a public database and subject all units to a baseline inspection and regular follow ups thereafter. To promote quality neighborhoods and reporting of potential violations, the City of Fresno encourages residents to use the “FresGO” app and by calling 3-1-1, which allows residents to anonymously report issues, concerns, track requests, provide comments, and learn about city services. All complaints are addressed based on their priority level, with the most dangerous cases getting the most urgent response. The City of Fresno also created the “Quality Neighborhoods Guide” to provide residents with facts about City requirements and identifies the 15 most common violations, to encourage voluntary compliance among property owners.

The City works to bring code violation(s) to the attention of the responsible party, typically the property owner. A reasonable amount of time is provided to resolve the violation. Compliance at this stage is referred to as voluntary compliance. Voluntary compliance takes minimal City resources and is often achieved quickly because the property owner is responsive. In the case of unresponsive property owners, however, the City often takes enforcement action, using one or more of the following approaches to achieve compliance: Administrative Citations, Penalties, Abatement by Contractor, Court Appointed Receivership, Property Liens, Judicial Remedies, Referrals, etc.

Conclusion

Local amendments to the California Building Code, California Mechanical Code, and California Plumbing Code do not pose a significant constraint to the production of housing in the city.

Recommended Action

None needed.

Fees and Exactions

Analysis

Housing construction imposes certain short- and long-term costs upon local government, such as the cost of providing planning services and inspections. As a result, the City relies upon various planning and development fees to recoup costs and ensure that essential services and infrastructure are available when needed. In addition to local planning departments, developers must also work through the Air District, Water Districts, School District and sometimes Local Agency Formation Commissions (LAFCO) to obtain entitlements for construction of housing. Each additional Agency requirement adds cost to the project and ultimately the housing unit. The time necessary for processing these requirements also raises housing cost. Coordination and simultaneous processing among agencies should assist in reducing processing time and cost.

Planning and Development Fees

Typical City fees related to planning and development are summarized in **Table 1E-4.11** below. Fees are updated every July 1.

Table 1E-4.11: Fees for Residential Development as of July 1, 2022

Application Type	Fee
Addressing	
Assignment - Parcel Map	\$248.47
Assignment – Tract Map first 50 lots or less	\$528.01
Assignment – Tract Map per ea. Additional 50 lots or less	\$207.43
Change of Address	\$264.00
Annexations	
Inhabited	\$13,653.836
Uninhabited	\$10,137.49
Conditional Use Permit – Standard (1)(2)	
New Application/Full Review	\$12,878.46
Amendment	\$5,648.33
Major Revised Exhibit	\$2,937.31
Moderate Revised Exhibit	\$590.12
Minor Revised Exhibit	\$207.43
Conditional Use Permit – Special (1) (2)	
Condominium Conversion – Base Fee	\$24,825.13
Per 100 unit fee	\$4,137.53
Development Permit (1)(2)	
New Application/Full Review	\$11,730.38
Amendment	\$7,447.54
Major Revised Exhibit	\$2,937.31
Moderate Revised Exhibit	\$590.12
Minor Revised Exhibit	\$186.36
Plan Amendment (2)	
Plan Amendment – New application	\$20,170.70
Plan Amendment & Rezone Combo	\$22,239.46
Plan Mod – Change to plan in process	\$5,596.19
Traffic Review	\$163.00
Tentative Parcel Maps	
Technical Verification	\$3,103.69

Application Type	Fee
<i>Credited to base fee upon acceptance</i>	
Tentative Map (5 or more lots)	\$8,275.04
Tentative Parcel Map (4 or less lots)	\$6,206.28
Traffic Review (Level 3)	\$518.00
Traffic Review (Level 4)	\$1,036.00
Fire Review	\$134.00
Parks, Recreation & Community Review	\$31.00
Revised Parcel Map – Major	\$1,655.01
Revised Parcel Map – Minor	\$827.50
Time Extension/Continuation at request of applicant	\$2,068.76
Revised Conditions – Major	\$2,482.51
Revised Conditions – Minor	\$827.50
Tentative Tract Maps	
Technical Verification	\$4,344.95
<i>Credited to base fee upon acceptance</i>	
Base Fee (per map)	\$21,928.87
Lot Fee (per each 50 lots)	\$8,275.04
Charged in addition to the Base Fee	
Traffic Review (Level 3)	\$518.00
Traffic Review (Level 4)	\$1,036.00
Fire Review (per review)	\$134.00
Parks, Recreation & Community Review	\$124.00
Revised Tentative Tract Map – Major	\$12,412.57
Revised Tentative Tract Map – Minor	\$4,137.53
Time Extension/Continuation of Scheduled Item (at the request of the applicant)	\$5,586.21
Revised Conditions – Major	\$2,482.51
Revised Conditions – Minor	\$827.50

¹ Fees listed are base amounts. Additional DP and CUP Application Review Fees and Environmental Review and Related Fees apply.

² Fees listed shall be reduced by 50% for applications in inner-City areas. In the Herndon Townsite, Highway City and Pinedale areas, fees shall only be reduced for residential uses and properties. No inner-City fee reduction will be applied to applications filed by government agencies.

³ No additional environmental review fees shall be charged, unless it is determined that a higher level of review than an exemption is required.

⁴ Fees are updated every July 1st based on CPI.

Source: City of Fresno, 2022.

Urban Growth Management Fees

Urban Growth Management (UGM) fees apply to residential projects located on the geographic fringe of the city. The process is not intended to prevent development, but it does preclude inordinate costs to the City and limits disorganized growth. The process is specifically intended to ensure adequate municipal facilities, improvements, and services are available when needed, and to protect the city and its residents by minimizing costs.

Fee Exemptions and Reductions

To reduce some of the costs associated with residential development, the City offers various exemptions and reductions in fees. The City's Fee waiver program permits the exemption of development impact fees when a "small residential development"² is replaced or reconstructed, if the development is substantially similar to the unit being replaced or reconstructed and the replacement or reconstruction does not significantly expand or intensify the use of the property. Applications for fee exemption must be submitted to the Director of Public Works. To incentivize infill development, the City reduces application fees by 50 percent on properties in the following core neighborhoods: existing neighborhoods south of Herndon Avenue, Bus Rapid Transit (BRT) corridors, and in the Downtown Planning Area. In Herndon Townsite, Highway City, and Pinedale areas, these reduced fees are limited to residential projects.

Typical Fees for Residential Projects

Development impact fees provide a mechanism for development projects to contribute financially to the cost of improving and expanding the infrastructure and facilities needed to accommodate that development. Fees are a one-time, non-recurring revenue source paid at the start of a development project, typically at building permit issuance. Although development fees help support vital local services to serve incoming residents, locally imposed fees for new residential projects can be a potential constraint as it can be an expensive component of development.

Table 1E-4.12 shows the assessed fees for three examples of typical residential developments, including a 90-lot single family subdivision, a 105-unit multifamily housing development in a new growth area, and a 42-unit multifamily housing development in an infill area. In addition to City fees, several regional fees are charged for development: Fresno Metropolitan Flood Control District, San Joaquin Valley Air Pollution Control District (SJVAPCD), Regional Transportation Mitigation and local school districts. For school fees, the Fresno Unified School District fees for residential construction is \$4.79 per square foot (as of June 15, 2022); and the fees for Clovis Unified School District are \$4.79 per square foot for level 1 residential construction such as residential additions/remodels and \$5.36 per square foot for level 2 development including residential new construction and multi-family developments (as of July 1, 2022). Fees for the 90-lot single family subdivision total \$2,315,746 (\$25,731 per unit); fees for the 105-unit multi-family development total \$1,934,333 (\$18,422 per unit); and fees for the 42-unit multifamily infill development total \$602,450 (\$14,344 per unit).

Table 1E-4.12: Fees for Sample Residential Developments

Fee	Estimated Fee per Unit		
Project Type	Single-family	Multi-family	Multifamily
	90 Lot Single Family Residential	Apartments (New Growth Area)	Apartments (Infill)
Total Number of Units	90	105	42
Entitlement Permit Processing	\$ 38,455	\$15,679	\$ 9,722
Water Connection Charges	\$547,698	\$124,136	\$58,873
Sewer Connection Charges	\$319,320	\$113,985	\$ 0
Citywide/Regional Impact Fees			
Fire Facilities Impact Fee	\$205,650	\$183,015	\$ 62,370
Park Facility Impact Fee	\$320,940	\$404,460	\$ 132,594
Quimby Parkland Dedication Fee	\$138,780	\$ 0	\$ 0
Citywide Regional Street Charge	\$160,431	\$121,083	\$ 44,773
New Growth Area Major Street Charge	\$366,135	\$379,310	\$ 0
Police Facilities Impact Fee	\$85,320	\$75,915	\$ 20,328
Traffic Signal Mitigation Impact Fee	\$68,580	\$62,055	\$ 15,228
Subtotal Citywide/Regional Impact Fees	\$980,121	\$1,225,838	\$275,293
Fresno Metropolitan Flood Control District (Drainage Fees + Service Charges)	\$243,801	\$30,713	\$12,000
School Fee	\$ 185,789	\$324,900	\$177,000
San Joaquin Valley Air Pollution Control District (SJVAPCD)	\$ 562	\$562	\$562
Regional Transportation Mitigation Fee	\$ 190,620	\$98,520	\$69,000
Total	\$2,315,746	\$1,934,333	\$602,450
Cost per Unit	\$25,731	\$18,422	\$14,344

Source: City of Fresno, 2023

Conclusion and Recommended Action

The City works to reduce fees to the extent feasible. Fees for entitlement permit processing constitute approximately 2 percent of the total costs. School and regional impact fees make up 20 to 25 percent of the total costs except for the infill example in which school and regional impact fees made up more of the total costs. Generally, fees do not serve to constrain housing development in Fresno. The City will continue to provide reduced application fees and priority processing for single-family and multi-family projects within the Inner City Fee Program area, as referenced in the Municipal Code, to create housing units in infill areas. In addition, the City will continue to offer impact fee waivers for qualifying infill projects in priority areas. As the City explores additional strategies to increase housing production, the City will consider the reduction or modification of fees.

Constraints on Housing for Persons with Disabilities

Persons with disabilities have a number of housing needs related to accessibility of dwelling units; access to transportation, employment, and commercial services; and alternative living arrangements that include on-site or nearby supportive living services. Government Code Section 65583(a) and (c) requires municipalities to analyze potential and actual constraints upon the development, maintenance and improvement of housing for persons with disabilities, and demonstrate local efforts to remove governmental constraints that hinder the locality from meeting the need for housing for persons with disabilities. Cities are required to include programs that remove constraints and provide reasonable accommodations for housing designed for persons with disabilities.

Analysis

California Codes and Regulations

The City has adopted Title 24 of the California Code of Regulations, and the 2019 California Building Code. The 2022 codes are adopted and will be effective on January 1, 2023.

Definition of Family

There are a number of state and federal rules that govern the definition of family, including the Federal Fair Housing Amendments Act of 1988, the California Fair Housing and Employment Act, the California Supreme Court case *City of Santa Barbara v. Adamson* (1980), and the California Constitution privacy clauses. The laws surrounding the definition of family have a few primary purposes: to protect people with disabilities, to protect nontraditional families, and to protect privacy. According to HCD and Mental Health Advocacy Services, there are three major points to consider when writing a definition of family:

- Jurisdictions may not distinguish between related and unrelated individuals.
- The definition may not impose a numerical limit on the number of persons in a family.
- Land use restrictions for licensed group homes for six or fewer individuals must be the same as those for single families.

Although the City’s Zoning Districts use "Single-Family" terminology, the Development Code does not define “family.” Section 15-6702 of the Municipal Code references single-unit and multi-unit dwellings as the primary residential use classifications.

Residential Housing Types

Single-Unit Dwelling, Detached. A dwelling unit designed for occupancy by one household and located on a separate lot from any other unit (except second living units, where permitted). This classification includes individual manufactured housing units installed on a foundation system pursuant to Section 18551 of the California Health and Safety Code.

Single-Unit Dwelling, Attached. A dwelling unit designed for occupancy by one household, located on a single lot and typically grouped together in a row of similar units. They may be attached through common vertical party wall(s) to one or more dwellings on abutting lots, or may appear to be attached, but are structurally independent.

Multi-Unit Residential. Three or more dwelling units on a site or lot. Types of multiple unit dwellings include townhouses, garden apartments, senior housing developments, and multi-story apartment buildings. This use includes multi-unit development in which individual units are occupied exclusively by one or more persons 62 years of age or older.

The Housing includes a program to amend the City’s zoning ordinance to address the definition of “family.”

Reasonable Accommodation Procedure

Building and development standards may constrain the ability of persons with disabilities to live in housing units that are suited to their needs. The City is required to make reasonable accommodations in rules, policies, practices, and services when such accommodations may be necessary to afford a person with a disability the equal opportunity to use and enjoy a dwelling. Reasonable accommodation refers to flexibility in standards and policies to accommodate the needs of persons with disabilities. A request for a reasonable accommodation may only be denied if:

- The individual on whose behalf the accommodation was requested is not an individual with a disability;
- There is no disability-related need for the requested accommodation (in other words, there is no connection between the disability and the requested accommodation);
- The requested accommodation would constitute a fundamental alteration of the services or operations of the person who is asked to provide the accommodation;
- The requested accommodation would impose an undue financial and administrative burden on the person who is asked to provide the accommodation; or

SECTION 1E-4: CONSTRAINTS

- The requested accommodation would constitute a direct threat to the health or safety of others (i.e., a significant risk of bodily harm) or would cause substantial physical damage to the property of others, and such risks cannot be sufficiently mitigated or eliminated by another reasonable accommodation.³

The City's Reasonable Accommodation Ordinance is codified in Article 57 of the Development Code. A request for reasonable accommodation may be submitted on an application form provided by the City or be made orally to the Director. Additionally, the City is required to help assist the applicant in preparing the application if needed. Generally, an application for a reasonable accommodation shall be granted in 30 days. It is the responsibility of the Planning and Development Director (the "Director") under the Development Code to approve, conditionally approve, modify, or deny requests for deviations to dimensional requirements and requests for reasonable accommodation, pursuant to Article 56, Minor Deviations, and Article 57, Reasonable Accommodation for Housing.

Permits and Processing

The City does not impose special permit procedures or requirements that could impede the retrofitting of homes for accessibility. The City's requirements for building permits and inspections are the same as for other residential projects and are straightforward and not burdensome. City officials are not aware of any instance in which an applicant experienced delays or rejection of a retrofitting proposal for accessibility to persons with disabilities.

Universal Design Element and Retrofit Assistance

Since 2008, the City has implemented a Universal Design Ordinance to govern new construction or modifications of City-subsidized housing. The City defines "Universal Design" as a broader, more comprehensive "design for all" approach to the development of products, architecture, and environments around human diversity. Universal Design is a broad comprehensive house design that makes a home safe and comfortable for everyone, young or old, whether they have a disability or not. The program includes the following four items: 1) one "no step" entry, 2) accessible interior routes, 3) accessible kitchen counter space, and 4) ground floor facilities for units over 750 square feet in size. The City requires the incorporation of Universal Design features in affordable housing developments through a development agreement.

Conclusion and Recommended Action

The City's development standards do not unduly constrain housing for people with disabilities. Findings for reasonable accommodations are objective and the City continues to implement the Universal Design Ordinance to govern new construction or modifications of City-subsidized housing and provide accessible features in housing. Amendments to the City's zoning ordinance are required to address the definition of "family." The Housing Element includes a program to add a definition of family and consistently replace "single family" and "multi-family" terms with "single-unit" and "multi-unit" for internal consistency.

³ California Code of Regulations, Title 2, § 12179.

At-Risk Analysis

In the City of Fresno, there are more than 8,500 publicly assisted affordable housing units. Covenants and deed restrictions are the typical mechanisms used to maintain the affordability of these units. Over time, there is a risk of losing the affordable units due to the expiration of covenants and deed restrictions. As the housing market continues to put upward pressure on market rents in the Bay Area, San Joaquin Valley property owners could be inclined to convert the assisted units to market-rate housing or other use. While Fresno has a rich stock of publicly assisted housing, of the total stock, 695 units in 7 developments are at risk of conversion to uses other than low-income residential within 10 years from the Housing Element adoption deadline (i.e., by December 31, 2033). **Table 1E-4.13** provides an inventory of these assisted rental housing units and categorizes its level of conversion risk.

- ‘Very-High’ Risk – affordable homes that are at-risk of converting to market rate within the next year that do not have a known overlapping subsidy that would extend affordability and are not owned by a stable non-profit, mission-driven developer/owner.
- ‘High’ Risk – affordable homes that are at-risk of converting to market rate in the next 1-5 years that do not have a known overlapping subsidy that would extend affordability and are not owned by a stable non-profit, mission-driven developer/owner.
- ‘Moderate’ Risk – affordable homes that are at-risk of converting to market rate in the next 5-10 years that do not have a known overlapping subsidy that would extend affordability and are not owned by a stable non-profit, mission-driven developer/owner.
- ‘Low’ Risk – affordable homes that are at-risk of converting to market rate in 10+ years and/or are owned by a stable mission-driven non-profit developer/owner.

The California Housing Partnership considers at-risk homes to be those with ‘Very-High’ and ‘High’ risk levels. housing market conditions, all assisted housing developments at risk of conversion by December 31, 2033, are included in the at-risk analysis.

Table 1E-4.13: Assisted Housing Developments At-Risk of Conversion by 2033, City of Fresno

Name	Address	Affordable Units	Total Units	Active Program(s)	Estimated Affordability End Year/Date	Risk Level
Garland Gardens	3726 N. Pleasant Ave, Fresno, 93705	51	51	HUD	2025	Low
Delno Terrace	1480 N. Delno St, Fresno, 93728	60	61	HUD	2026	Low
Fresno Senior Housing aka Las Casitas Del Ser	156 South Willow Ave, Fresno, 93727	25	125	HCD	2027	Moderate
Lula Haynes Plaza	855 E. Lorena St, Fresno, 93706	46	46	HUD	2028	Moderate
Sierra Meadows	107 East Sierra Avenue, Fresno, 93710	44	220	CalHFA	2031	Moderate
Pleasant View Apts	3513 N. Pleasant Ave, Fresno, 93705	60	60	HUD	2032	Low
Papillon Apartments	5464 North Figarden Drive, Fresno, 93722	27	132	CalHFA	2033	Low
Total	--	313	695	--	--	--

Source: California Housing Partnership Preservation Database, July 2022.

Preservation Options for At-Risk Properties

State law requires that housing elements include a comparison of the costs to replace the at-risk units through new construction or to preserve the at-risk units. Preserving at-risk units can be accomplished by facilitating a transfer of ownership to a qualified affordable housing organization, purchasing the affordability covenants, and/or providing rental assistance to tenants. Each of these options is described below.

Acquisition and Rehabilitation

Transferring ownership of an at-risk project to a non-profit housing provider would make the project eligible for re-financing using affordable housing financing programs, such as low-income housing tax credits and tax-exempt mortgage revenue bonds. These financing programs would ensure affordability for at least 55 years. Generally, rehabilitation accompanies a transfer of ownership. Actual acquisition costs depend on several variables such as condition, size, location, existing financing, and availability of financing (government and market). Based on listings of for-sale multifamily buildings throughout Fresno County, prices ranged from \$72,916 per unit for a 48-unit complex building in Fresno to \$300,000 per unit for a 15-unit complex. Additionally, if the property needs significant rehabilitation, or financing is difficult to obtain, it is important to consider these factors in the cost analysis. Assuming that renovations cost around \$25,000 per unit, acquisition and rehabilitation costs could be between \$68 million and \$226 million for 695 units in 7 developments.

Construction of Replacement Units

New construction is often more expensive than acquisition and rehab. The cost of developing housing depends upon a variety of factors, including density, size of the units, location, land costs, and type of construction. According to a recent report from the Turner Center⁴ in 2020, the estimated construction costs for new multifamily units are around \$400,000 per unit. Based on this research, the total cost to replace the affordable units that are at-risk within the seven developments (313 units) with newly constructed units is estimated at \$125 million.

Rent Subsidy

Rent subsidies can also be used to preserve affordability of housing, although there are limited funding sources to subsidize rents. The amount of a rent subsidy would be equal to the difference between the HUD-defined fair-market rent (FMR) for a unit and the cost that would be affordable to a lower-income household based on HUD income limits. **Table 1E-4.14** shows this calculation. The total cost to subsidize the 313 affordable units at-risk of conversion is estimated at \$788,800 annually.

Another way rent subsidies could be structured is as a rent buy-down. This would involve the City providing a one-time assistance loan to the property owner to cover the present value of the decrease in rents associated with the extended affordability term compared with market rents achievable on the units. This approach offers a benefit to the owner in that they receive cash upfront from the loan, providing funds for rehabilitation improvements.

⁴ Reid, Carolina. 2020. *The Costs of Affordable Housing Production: Insights from California's 9% Low-Income Housing Tax Credit Program*. Retrieved from: https://turnercenter.berkeley.edu/wp-content/uploads/2020/08/LIHTC_Construction_Costs_2020.pdf

Table 1E-4.14: Estimated Cost to Subsidize Rents, Fresno, 2022

	Per Unit Affordable Rent	Unit Size			Total
		1BR	2BR	3BR	
A	Low-Income Rent (60% AMI)	\$904	\$1,024	\$1,144	
B	Very Low-Income Rent (50% AMI)	\$753	\$853	\$954	
C	Average (A & B)	\$828	\$938	\$1,049	
D	Per Unit Fair Market Rent ²	\$904	\$1,137	\$1,607	
E	Monthly Per Unit Subsidy (D–C)	\$76	\$199	\$558	
F	Annual Subsidy/Unit (E * 12)	\$911	\$2,383	\$6,695	
	Total “At Risk” Units ³	157	94	63	313
	Total Annual Subsidy	\$ 143,027	\$ 224,002	\$ 421,785	\$ 788,814

¹ Affordable rent calculation is based on 1.5 persons per bedroom.

² 2022 HUD Fair Market Rent

³ Actual unit size of at-risk units is unknown. Assumes 50% of total “At Risk” units are 1-bedroom, 30% are 2-bedroom, and 20% are 3-bedroom.

AMI = Area Median Income

Source: U.S. HUD, Fair Market Rents, Fresno County, 2022.

SECTION 1E-5: REVIEW OF PAST ACCOMPLISHMENTS

State housing element law (Government Code Section 65588) requires cities and counties to assess the achievements under their adopted housing programs to inform the development of new programs. State law also requires that local governments review the effectiveness of the housing element goals, policies, and related actions to meet the community's special housing needs.

Major Accomplishments

The City has made significant progress in implementing the programs adopted in the 2013-2023 Housing Element. Some major accomplishments are listed below.

- Received Prohousing Designation status and now eligible for funding incentives and additional resources through state grant programs to speed the production of housing.
- Established a Local Housing Trust Fund with \$6.5 million dedicated to date.
- Awarded \$300,000 in funding from the Local Early Action Planning (LEAP) program to accelerate housing development by funding site and infrastructure plans for catalyst sites throughout the city.
- Provided \$827,000 for mobile home rehabilitation. City also took over enforcement of mobile home parks including building permitting of new mobile home placement.
- Dedicated \$170 million in neighborhood associated infrastructure improvements for 189 park, sewer, street, traffic, and water projects.
- Developed pre-approved accessory dwelling unit (ADU) home plans for residents to use free of charge.
- Created the Anti-displacement Task Force and hired Thrivance Group to study displacement in the city. Most recently prepared "Here to Stay: Displacement Avoidance Policy Report."
- Adopted a Lodging-to-Dwelling Conversion Ordinance and converted two hotels into apartments with many more projects in the works.
- Established a Rental Housing Registry and Rental Inspection Program. To date 86,350 rental units have registered, 13,375 inspections have been conducted, and numerous improvements to rental units have been completed.
- Established the School Area Code Enforcement Team to improve neighborhoods, reduce blight, enhance safety, equip residents for civic engagement, and connect low-income residents to housing resources. Reached 20 school areas and received an Innovative Program of the Year Award from California Association of Code Enforcement Officers.
- Between 2016 and 2019, 2,141 households received temporary shelter, 2,258 people received emergency shelter, 425 people received Rapid Re-housing assistance, and 231 clients with HIV/AIDS received Special Needs Housing Service.

SECTION 1E-5: REVIEW OF PAST ACCOMPLISHMENTS

- Between 2020 and 2021, 12,430 unsheltered persons received supportive services; 983 beds were added to the system; 4,812 unduplicated persons were assisted with overnight shelter, triage, or bridge housing; 5,243 people exited the system; and, 1,687 people exited to permanent housing.

Progress Toward Meeting the RHNA

Each jurisdiction in California is responsible for accommodating its share of the region's housing needs. The process of determining each jurisdiction's share of housing needs is called the Regional Housing Needs Assessment (RHNA). The RHNA projection period for the previous Housing Element was from January 1, 2013 to December 1, 2023. The City of Fresno was assigned a RHNA of 23,565 units, divided into four income categories:

- Very Low-Income (less than 50 percent of the Area Median Income): 5,666 units
- Low-Income (50 to 80 percent of the Area Median Income): 3,289 units
- Moderate-Income (80 to 120 percent of the Area Median Income): 3,571 units
- Above Moderate-Income (greater than 120 percent of the Area Median Income): 11,039 units

Table 1E-5.1 summarizes the City's accomplishments in meeting the RHNA during the previous RHNA projection period.

Table 1E-5.1 Building Permits Issued During Fifth Cycle RHNA Period

Income Level	2015-2023 RHNA	2015	2016	2017	2018	2019	2020	2021	2022	2023	Total to Date	Unmet RHNA
Very Low	5,666	290	23	-	135	41	68	92	67	TBD	716	4,950
Low	3,289	268	8	4	-	5		25	70	TBD	380	2,909
Moderate	3,571	384	334	787	-	-		11	0	TBD	1,516	2,055
Above Moderate	11,039	2,328	923	676	1,202	1,970	2,184	2,134	1,305	TBD	12,722	-
Total	23,565	3,270	1,288	1,467	1,337	2,016	2,252	2,262	1,442	TBD	13,892	9,914

**Note: Units serving extremely low-income households are included in the totals for very low-income permitted units.*

Source: City of Fresno, 2022 Annual Progress Report.

Program Evaluation

The following section reviews and evaluates the City's progress in implementing programs from the previous planning period. As part of analyzing prior programs, the City must assess the effectiveness of programs for special needs populations. **Table 1E-5.2** summarizes progress on the implementation programs from the previous Housing Element, including programs addressing special needs populations summarized below.

Seniors and Persons with Disabilities. Seniors and people with disabilities often live on fixed incomes and are more likely to have chronic health conditions, and/or reduced mobility. The City continues to encourage and support development of senior housing and senior residential care facilities that offer a wide range of housing choices and community services. The City also implements a Universal Design Ordinance for new construction or modification of City-subsidized housing using aging in place as a guiding principle.

Fresno residents with disabilities are served by the Fresno County Senior Resource Center, which operates an Adult Protective Services program, assisting both disabled adults and seniors with all requests for assistance. The Fresno County Human Services System Department of Adult Services also provides housing and basic needs assistance to elderly persons. The Fresno/Madera Area Agency on Aging (FMAAA) provides connections to programs, services, and resources elderly residents can use to maintain and improve their quality of life as they age. For seniors and other persons requiring a supportive housing setting, there are 210 licensed care facilities in Fresno County with 4,953 beds. The majority of these facilities are located in the City of Fresno, with some 67 facilities in the City of Clovis, one in the cities of Fowler, Huron and Kerman, three in the City of Reedley, and three in the City of Sanger.

Persons with Developmental Disabilities. Living arrangements for disabled persons depend on the severity of the disability. If a disability prevents an individual from working or limits income, then the cost of housing and the costs of modifications are likely to be even more challenging. For this reason, many persons live independently or with other family members. To maintain independent living, disabled persons may need special housing design features, income support, and in-home supportive services for persons with medical conditions. Special design and other considerations for persons with disabilities include single-level units, availability of services, group living opportunities, and proximity to transit. The City of Fresno, along with other jurisdictions in the County, is serviced by the Fresno County Senior Resource Center, which provides a point of entry to services for people with developmental disabilities.

Large Households. Homes consisting of five or more members residing together typically lack adequately sized and affordable housing options. Approximately 17 percent of all households in Fresno have 5 or more members (28,411 households), as of 2020. This consists of 13,282 owner-occupied large households and 15,129 renter-occupied large households. The most critical housing need of large households is access to larger housing units with more bedrooms than a standard three-bedroom dwelling. During the previous Housing Element cycle, the City and Housing Authority of the City of Fresno investigated funding sources, developed partnerships, and applied for available local, State, and federal funds to assist in the production of large family units.

Single Female-Headed Households. Many single parent households, especially female-headed households, have a greater risk of poverty due to higher family expenses and single-wage incomes. Given the availability of jobs, transit, housing, educational facilities and other services, Fresno has a greater presence of single female-headed households than other cities in the county, except Clovis. Single-parent households can benefit from most affordable housing programs, including Housing Choice Vouchers, Homebuyer Assistance Program (HAP), and Housing Rehabilitation Program (HARP) in the county. The City offers information on these programs on their website and refers individuals when queried. Assistance programs offered by organizations like First Five Fresno County can also assist these households with securing affordable childcare and housing.

The City passed several amendments to the zoning code to encourage the development of more affordable housing near transit and employment centers. The City will continue to provide available resources to single parent households as available and encourage affordable housing in high opportunity neighborhoods.

Farm Workers. Farmworkers living in urban and suburban areas often have similar needs for affordable rental housing as other lower-wage earners. Due to a combination of limited English language skills and very low household incomes, the ability to obtain housing loans for home purchase is extremely limited. For the same reasons, rentals are also difficult to obtain. As a result, needs are generally accommodated through housing programs and policies that assist low- and very low-income households such as the HCV program. This Housing Element includes a program to permit employee housing for six or fewer as a residential use and permit agricultural labor housing in all zoning districts where agricultural uses are permitted. In addition, the Fresno Housing Authority manages 194 units of seasonal farmworker housing for migrant workers and 131 units in three year-round housing complexes, exclusively for farm laborers. The City has a relatively small population of farmworkers compared to other jurisdictions in the county but will continue to support regional efforts to provide seasonal and permanent housing facilities for farmworkers.

Homeless. Without sufficient protections and affordable housing options, many low-income renters are at risk of experiencing homelessness. The last Point in Time (PIT) count, which was done in 2022, estimated 3,397 individuals experiencing homelessness in the City of Fresno (86.2 percent) out of 3,938 persons experiencing homelessness in Fresno County. Of that number, 1,701 persons were sheltered homeless and 1,696 were unsheltered homeless. The City of Fresno collaborates with service agencies dedicated to providing shelter, housing, and case management services to those in need. In addition to coordination at the local level, Fresno has received technical assistance and, in some cases, has been designated a high-priority city as part of initiatives aimed at preventing and ending homelessness. Between July 2019 and December 2021, the Fresno area received more than \$144 million from federal, state, and local sources to increase homelessness services in 2021. These funds went to the City, the County, the Fresno Madera Continuum of Care, and the Fresno Housing Authority. The City used its funding allocation to add 983 shelter beds and provide emergency and temporary shelter, and transitional housing. In an effort to provide “housing-first” opportunities for the unsheltered population, the City of Fresno recently approved \$1 million in HOME Investment Opportunities (HOME) Investment Partnerships Program funds to be directed to the Fresno Housing Authority for the formation of a local Tenant Based Rental Assistance (TBRA) program.

Table 1E-5.2 Evaluation of Fresno 2015-2023 Housing Element Implementation Measures

Program Summary		Progress Evaluation	Recommendation
1	<p>Adequate Sites to meet 2013-2023 RHNA and to meet 2008-2013 RHNA. The City will maintain an inventory of available sites for residential development and provide it to prospective residential developers upon request. The City of Fresno is not responsible for the actual construction of these units. The City is, however, responsible for creating a regulatory environment in which the private market could build these units. This includes the creation, adoption, and implementation of General Plan policies, zoning and development standards, and/or incentives to encourage the construction of various types of units.</p>	<p>The City is maintaining, on an ongoing basis, an inventory status report of all Housing Element Inventory Sites. The inventory status report is available to City staff to address current planning projects for consistency with the Housing Element. As of December 31, 2023, the City of Fresno has a surplus of capacity in all income categories for the 2013-2023 RHNA. See evaluation of Program 2 for more discussion on adequate sites.</p>	<p>Continue to maintain an inventory of available sites for residential development.</p>
2	<p>Residential Densities on Identified Sites. The City of Fresno will evaluate residential development proposals for consistency with goals and policies of the General Plan and both (2008-2013 and 2013-2023) Housing Element Sites Inventories to ensure development on identified sites is occurring as expected related to development types, densities, and quantities. Should a project propose a reduction in density, the City shall make written findings that the density reduction is consistent with the General Plan and that the remaining sites identified in the Housing Element are adequate to accommodate the RHNA. So long as the residential sites inventory continues to exceed the City's RHNA as set forth in Program 1, the City shall make the necessary written findings regarding the reduction's consistency with the General Plan. If a proposed reduction of residential density will result in the residential sites inventory failing to accommodate the RHNA, the City shall consider</p>	<p>In 2016, the City established procedures for the review and monitoring of sites identified in the Housing Element sites inventory. During the entitlement review process, new projects are evaluated for their consistency with General Plan housing objectives and RHNA obligations. In 2018, the City began integrating Policy and Procedure No. G005 - Housing Element Sites Inventory Entitlement Review Process Procedure with Accela, the City's new land management system. Several development projects have requested reduced densities during the 2013-2023 Housing Element cycle and most were found to be consistent with the General Plan and included an assessment of the Housing Sites Inventory capacity. In 2019, the projects that proposed a reduction in density were found to impact the capacity of the 2008-2013 Housing Sites Inventory so in order to restore adequate capacity, the City Council adopted Plan Amendment P19-00980 to add 91 sites in Downtown (approximately 54.16 acres) for an estimated 9,374 units to the 2008-2013 Inventory.</p> <p>In subsequent years, the projects that proposed a reduction in density were found in writing to be consistent with the General Plan and included an assessment of the Housing Sites Inventory capacity. Consistency was maintained because the inventory currently has a</p>	<p>Continue to implement the Housing Element Sites Inventory Entitlement Review Process Procedure to ensure development on identified sites is occurring as expected related to development types, densities, and quantities. Combine with Program 1, above.</p>

SECTION 1E-5: REVIEW OF PAST ACCOMPLISHMENTS

Program Summary		Progress Evaluation	Recommendation
	<p>an amendment to the Housing Element in order to restore capacity to the sites inventory, before acting on a density reduction. Sites selected to restore capacity to the inventory shall provide equivalent capacity, be of an equivalent size, and provide appropriate density relative to the site subject to the density reduction in order to qualify as a sufficient replacement site. If a site requires a rezone in order to be counted as a replacement site in the sites inventory, the rezone application shall be processed concurrently with the Housing Element amendment. As part of this process, the City will encourage and support the expansion of affordable housing opportunities that prevent the concentration of single-family and multifamily dwelling units affordable to low- and moderate-income households and will consider concentration of affordable housing when selecting replacement sites for the inventory.</p>	<p>surplus of adequate sites identified in the Housing Element to meet its RHNA obligations.</p>	
3	<p>Annual Reporting Program. Partner with housing advocates, organizations, and developers to provide annual information to the community on housing density and affordable housing. Actively work toward Housing Element implementation, and reach out to the community regarding these topics annually as part of a Housing Element Annual Report on annual progress. Notify and invite interested community members to attend and discuss housing production progress at a public hearing, and continue to provide avenues for community input on the implementation of the Housing Element. Utilize multiple methods of outreach to engage all members of the Fresno community, including multilingual notices and media outlets. Encourage input on other housing and fair</p>	<p>The City devotes considerable effort to engage housing advocates, stakeholders, and organizations on housing-related programs and policies maintained by the City. Fresno has a Housing and Community Development Commission (HCDC) that helps facilitate annual evaluations and the City also completes Housing Element Annual Progress Reports (APR). The City facilitates public workshops for stakeholders and interested parties to present accomplishments and receive public feedback on: affordable housing development in Fresno, future actions/assistance the City could provide, the impact of State laws, and other City housing-related programs and policies. Community meetings are promoted through the Fresno Bee, Vida en el Valle, social media, utility bill inserts, email, media outlets, flyer distributions at schools, door-to-door canvassing, local events, neighborhood meetings, food distributions, and congregations. In March 2020, the process went digital due to COVID-19. Meetings often include Spanish and Hmong interpretation and most recently (2022) Punjabi. Draft plans and materials are made available via the City’s website or printed in the City</p>	<p>Continue Program.</p>

Program Summary		Progress Evaluation	Recommendation
	housing-related programs and policies maintained by the City, including but not limited to those contained in the Analysis of Impediments to Fair Housing Choice (or Assessment of Fair Housing) and relevant General Plan policies and Development Code provisions. Allow residents and stakeholders the opportunity to discuss and provide information and feedback to City staff and policy-makers.	Clerk's office, the Code Enforcement public counter, and in all of the public libraries.	
4	Density Bonus Programs. The City will encourage use of the State Affordable Housing Density Bonus and City of Fresno TOD Height and Density Bonus provisions through technical assistance and information dissemination.	During the pre-application process for entitlements the City meets with applicants to provide assistance. Projects that are eligible for density bonuses are informed of the State Density Bonus and City of Fresno Transit Oriented Development (TOD) Height and Density Bonus (which can be combined with a State density bonus for affordable housing). Approximately 22 projects have claimed a Density Bonus in Fresno between 2016 and 2022.	Maintain program and monitor legislative updates to State Density Bonus law.
5	Housing Funding Sources. The City will actively pursue funding to assist in the development, preservation, and rehabilitation of any housing type with a particular emphasis on the development of mixed-income neighborhoods. The City will identify these funding opportunities to both for-profit and non-profit developers as part of the residential and mixed-use development processes, especially those projects that have the potential for affordable housing. The City will also continue to assist Low Income Housing Tax Credit (LIHTC) applications and Affordable Housing and Sustainable Communities (AHSC)/Cap and Trade applications. The actions that the City will take specifically include, but are not necessarily limited to:	<p>The City primarily receives funding through annual entitlement programs administered by the Department of Housing and Urban Development (HUD) and the California Department of Housing and Community Development (HCD). However, in 2021 the City established a local housing trust fund (LHTF) to establish a local source of funding for various community-supported housing programs and activities.</p> <p>In 2022, the City received \$6.8 million through the Community Development Block Grant (CDBG) Program, \$603,908 through the Emergency Solutions Grant (ESG) Program, \$3.6 million through the HOME Program, and \$875,943 through the Housing Opportunities for People with AIDS/HIV (HOPWA) Program. The City's administration also allocated \$42 million of its funding through the American Rescue Plan Act (ARPA) for the development of affordable housing. For more information about how this funding was used, refer to Programs 6 and 7.</p> <p>The City has also been awarded entitlement grants from the California Department of Housing and Community Development. In 2022, it was awarded \$54 million through Homekey 2 to fund projects to sustain and</p>	Maintain program.

SECTION 1E-5: REVIEW OF PAST ACCOMPLISHMENTS

Program Summary		Progress Evaluation	Recommendation
		<p>rapidly expand housing for people experiencing homelessness or at risk of homelessness. The City also submitted a joint application with RH Community Builders and UpHoldings and were awarded \$16.7 million in Homekey 2 funds from the State of California to acquire and convert motels into affordable housing. The City was also awarded \$5 million through the State of California’s Encampment Resolution Fund Program. Funds are used to provide street outreach to people experiencing homelessness in encampments within a specified area downtown. The funds are also used to provide shelter operations to house individuals identified in the encampment and will be used to acquire tiny houses to add 26 permanent housing units.</p> <p>The City also applied for a fourth allocation of the Homeless Housing Assistance and Prevention (HHAP) Program totaling \$11 million and for its third allocation of the Permanent Local Housing Allocation (PLHA) Program totaling \$5.8 million.</p>	
6	<p>Strengthening Partnerships with Affordable Housing Developers. The City will continue to strengthen partnerships and relationships with affordable housing developers, including but not limited to the Fresno Housing Authority, by doing the following:</p> <p>Encouraging and assisting in funding applications to applicable federal, State, and local funding sources</p> <p>Supporting local capacity building efforts around affordable housing finance, including convening affordable housing developers, community development leaders, lenders, and advocates to identify ongoing regulatory and funding barriers to affordable and mixed-income development</p> <p>Attracting large investors to facilitate the construction of new affordable housing units and</p>	<p>The City actively collaborates with affordable housing developers to fund and build affordable housing. During the previous planning period, the City worked closely with the Fresno Housing Authority, Self Help Enterprises, and Habitat for Humanity. Staff provide frequent communication with partners about Federal, State, and local funding sources, and continue to assist developers applying for Low Income Housing Tax Credits (LIHTC) by reviewing applications, evaluating possible leveraging with local programs, and submitting letters of support and certifications of consistency with the Consolidated Plan.</p> <p>In 2018 and 2019, the City provided assistance to five projects—Mariposa Meadows, Annadale Commons, Renaissance at Cincotta, Econo Inn, and Fancher Creek Senior Housing. Also in 2019, the City of Fresno collaborated with Self Help Enterprises, the Fresno Housing Authority, and Habitat for Humanity to use HOME funding for three residential projects.</p> <ul style="list-style-type: none"> • Self-Help Enterprises’ Annadale Commons Phase II in the amount of \$1,462,000 for 35 single-family houses • Fresno Housing Authority’s Chinatown Housing Project in the amount of \$397,118 for 57 multi-family housing units, and 	<p>Maintain program. Explore opportunities for affordable housing in higher opportunity areas.</p>

Program Summary		Progress Evaluation	Recommendation
	<p>incentivize self-help type single-family housing construction for extremely low-income households</p> <p>Reviewing published notices for funding availability and causing applications to be prepared for various City housing programs, projects, and activities</p> <p>Administering Community Housing Development Organization (CHDO) funds for affordable housing projects with service providers including Habitat for Humanity</p> <p>Encouraging non-profit organizations to seek funding for development of new farmworker housing projects, as well as local affordable housing and mixed-income projects in transit-oriented developments along transit corridors throughout the City</p>	<ul style="list-style-type: none"> Habitat for Humanity's Central Lots Project Phase II in the amount of \$392,000 for two single-family houses. <p>The City is currently working in collaboration on the Fancher Creek Master Planned Development, a 90-acre project in Southeast Fresno that would consist of 970,000 square feet of commercial and retail businesses, a senior housing development, a multifamily housing development, a plaza, recreational space, and approximately 1.5 miles of trail along the canal. The City is currently (2023) in financing negotiations.</p> <p>To attract more investors and increase the availability of housing, the City offers development incentives in the form of TOD height and density bonuses, which can be combined with the State density bonus for affordable housing. Most recently the City removed maximum densities in Downtown and Mixed-Use zoning districts to streamline higher density development.</p>	
7	<p>Special Needs Housing. The City will continue to encourage the development of adequate housing to meet the needs of persons with special needs (such as seniors, survivors of domestic violence, and people with disabilities, including persons with developmental disabilities), including the following efforts:</p> <p>The City will continue implementation of its Universal Design Ordinance for new construction or modification of City-subsidized housing using visitability and aging in place as guiding principles. The program includes:</p> <ul style="list-style-type: none"> One "no step" entry Accessible interior routes Accessible kitchen counter space Ground-floor facilities for units over 750 square feet in size 	<p>The City uses many programs and funding sources to address special needs housing. Activities undertaken with CDBG, HOME, ESG, HOPWA, and City General Funds include efforts to reduce poverty and improve the quality of life for residents.</p> <p>The City's ESG and HOPWA funds provide direct assistance to homeless individuals or those at risk of becoming homeless. From July 1, 2021 to June 30, 2022, annual HUD entitlement funds of \$603,908 in ESG and \$875,943 in HOPWA were awarded to subrecipients who provided 2,591 people with emergency shelter and street outreach services; 610 people with supportive, referral, and housing services; 17 people with homelessness prevention; and 195 people with rapid rehousing, short-term rent, tenant-based rental assistance, or housing through short-term or transitional facilities (all unduplicated).</p>	Maintain program.

SECTION 1E-5: REVIEW OF PAST ACCOMPLISHMENTS

Program Summary	Progress Evaluation	Recommendation
<p>The City will partner with and encourage local and State non-profits to seek funding for development of new farmworker housing projects.</p> <p>The City will use funding programs such as the Emergency Shelter Grant (ESG) and Housing Opportunities for Persons with HIV/AIDS (HOPWA) to support needed social services and review applications annually.</p> <p>The City will continue to utilize available funds and/or seek funding to support the Fresno-Madera Continuum of Care, a local collaborative of homeless service providers, to construct transitional and supportive housing units.</p> <p>The City will provide technical assistance to developers with proposed Single Room Occupancy (SRO) projects to create units during the plan period.</p> <p>The City and Housing Authority of the City of Fresno will investigate funding sources, develop partnerships, and apply for available local, State, and federal funds to assist in the production of large family units.</p> <p>The City and Housing Authority of the City of Fresno will seek and apply to funding sources and partner with local and statewide non-profits and for-profits in applying for funds and encouraging the construction of units for extremely low-, very low-, and low-income</p>		

Program Summary		Progress Evaluation	Recommendation
	income seniors (typically age 65 years and over; may vary by funding source or program).		
8	<p>Home Buyer Assistance. The City of Fresno administers a first-time homebuyer program that provides up to \$50,000 as a silent second loan to an eligible homebuyer. The program helps low-income households purchase their first home in qualified census tracts in Fresno (excluding County islands) and is funded by the California Department of Housing and Community Development's CalHome program.</p> <p>The City also converts new single-family housing development loans to first-time homebuyer assistance loans upon transfer of the property to the homebuyer. The City will continue to pursue funds for the first-time homebuyer program to assist City households during the planning period. The City will also conduct targeted marketing to real estate professionals, lenders and eligible homebuyers as part of the program and will include high opportunity areas in the marketing plan.</p>	<p>The City assisted 9 first-time homebuyers in Calendar year 2016, but then the State HCD CalHome agreement expired in April 2017. In 2020, the City allocated \$971,100 of funding through its first allocation of PLHA program for a down payment assistance program for low- and moderate-income first-time home buyers. In 2021, the City allocated \$1.5 million of its second allocation of PLHA funds for the down payment assistance program. In 2022, the City allocated an additional \$1.6 million of funding through its third allocation of PLHA for a down payment assistance program. The total allocated to the down payment assistance program to date is \$4.1 million. Once the City receives its executed Standard Agreements for PLHA funds from the State of California, it will implement the down payment assistance program.</p>	<p>Modify the program with updated homebuyer assistance program funded with PLHA funds. Explore opportunities to expand program.</p>
9	<p>Homeless Assistance. The City will apply for, or support applications for funding for emergency shelters, transitional or supportive housing. The City will continue to use Emergency Solutions Grant (ESG) Program funds to support needed social services and review applications annually. The City is also utilizing the HOME Investment Partnerships (HOME) Program and is contracted with the Fresno Housing Authority to implement a \$1 million tenant-based rental assistance program for persons that are homeless, threatened with homelessness, or in need of housing assistance</p>	<p>The City funded multiple activities with its federal allocations through HOME, CDBG, ESG, and HOPWA programs. The Tenant Based Rental Assistance (TBRA) program, funded with HOME dollars, is run in coordination with FMCoC, the Housing Authority, and other subrecipient vendors to provide emergency shelter, homeless prevention and rapid rehousing for clients in need.</p> <p>The Living Room, funded with HOPWA dollars, is a WestCare California program that provides short-term rental and mortgage assistance, tenant-based rental assistance, transitional housing, homelessness prevention, rapid re-housing, supportive services, and housing information to homeless individuals and those at-risk of homelessness affected by HIV/AIDS. The primary goals of the program</p>	<p>Maintain program.</p>

SECTION 1E-5: REVIEW OF PAST ACCOMPLISHMENTS

Program Summary	Progress Evaluation	Recommendation
<p>after completing a transitional living program. In addition to ESG and HOME funds, during fiscal year 2016, the City allocated approximately \$520,000 in general funds for the MAP Point at the Poverello House, outreach, and assessment of homeless individuals. The City will continue to participate in and support the Fresno Madera Continuum of Care and the MAP Point at the Poverello House.</p>	<p>were to help participants achieve both permanent housing and health stability. WestCare California also operated Project Unite with ESG funds to provide rapid rehousing and homelessness prevention services through weekly outreach activities. The program focused on engaging homeless and chronically homeless extremely low-income individuals and families, including Veterans who are not eligible for housing assistance through Supportive Services for Veteran Families and VASH.</p> <p>The City also used CDBG to fund the Marjaree Mason Center to support the operation of an emergency shelter, five rooms within a transitional housing safe house, and transitional services for victims of domestic violence.</p> <p>Poverello House was awarded ESG funds for its Homeless Outreach Progressive Engagement (HOPE) Team to provide street outreach to people experiencing homelessness that live in the City of Fresno. The purpose of the team is to link people experiencing homelessness to navigation services and shelter. The Rapid Rehousing Program through Poverello was also funded with ESG to provide direct case management and rental support for those experiencing homelessness in the City for up to one year. The program helped pay for security deposits, past-due PG&E bills, and direct rental support. Case managers also worked with participants to develop a plan to sustain housing beyond the rapid rehousing program support.</p> <p>Using state and/or federal emergency funding, the City funded the operations of multiple homeless shelters: Mental Health Systems Triage Center at the Hacienda; Turning Point of Central California's Golden State Triage Center, Bridge Point Triage Center, Step Up on 99, and Journey Home at Welcome Inn; Sage Commons; and Elevate Community Service's Villa, Ambassador, and Travel Inn Triage Centers.</p> <p>Funding that has been allocated to the City in addition to HUD CPD annual funding includes the Homeless Housing, Assistance, and Prevention (HHAP) Round 1 (\$6.1 million); the HHAP Round 2 (\$2.9</p>	

Program Summary		Progress Evaluation	Recommendation
		<p>million); and an initial disbursement of the \$7.5 million in HHAP Round 3 funding. The City was also awarded \$5 million in Encampment Resolution Funding that will be used to address a large encampment in downtown Fresno, including the provision of emergency shelter at Poverello House's Village of Hope I.</p> <p>The City has also allocated \$1 million of its ARPA funds to a voucher assistance and/or landlord incentive program to ensure there are resources available to support permanent housing options for individuals as they exit emergency shelters or temporary housing.</p> <p>As of 2022, the City has assisted 3,533 unsheltered people through federally-funded programs and 1,071 unduplicated people were assisted with overnight shelter.</p>	
10A	<p>Mobile Home Parks. In an effort to preserve the city's mobile home parks, the City will:</p> <p>Compile a list of resources and provide technical assistance to facilitate the maintenance and preservation of mobile home parks.</p> <p>Conduct yearly outreach to mobile home residents and park owners regarding potential funding sources, including the State's Mobilehome Park Rehabilitation and Ownership Program. Outreach may be facilitated by going to mobile home clubhouses and posting information in readily visible locations. Conduct and publish an assessment of housing-related needs in mobile home parks through communications with residents and owners, identifying city, state, federal, and private resources available to address those needs.</p> <p>Provide assistance with funding applications to mobile home park owners, residents, and non-</p>	<p>Between 2016 and 2019, the City held public meetings, workshops, and hearings annually for residents (including mobilehome parks residents) to voice their concerns and request needs for the neighborhoods, such as sidewalks, better lighting, better crime prevention strategies, and more neighborhood parks. The City also distributes information annually to inform owners and residents of the Mobile Home Rent Stabilization Ordinance.</p> <p>The City adopted the Mobile Home Park Act in 2021 and in July, by agreement with HCD, the City took over enforcement of mobile home parks within city limits. As a result of the adoption of the Mobile Home Park Act, the City's Code Enforcement Department created the Mobile Home Inspection Team, which oversees the health and safety ordinances and the Planning and Development Department created a new review and inspection process and team to oversee the permitting of mobile home placement and site improvements. In 2021 and 2022, there were 66 mobile home placements on site submitted, 105 entitled and permitted, and 12 placed on site.</p>	Maintain program.

SECTION 1E-5: REVIEW OF PAST ACCOMPLISHMENTS

Program Summary		Progress Evaluation	Recommendation
	<p>profit organizations to assist in mobile home park preservation.</p> <p>Compile a list and map of mobile home parks in Fresno. Develop a list of mobile-home preservation experts and nonprofit organizations that can assist in the preservation of mobile home units. Provide this information to interested mobile home park residents, owners, and non-profit organizations.</p>		
10B	<p>Housing Choice Vouchers. The Housing Choice Voucher (HCV) program, formerly the Section 8 program, provides rent subsidies to very low-income households which overpay for housing. Prospective renters secure housing from HUD-registered apartments that accept the certificates. HUD then pays the landlords the difference between what the tenant can afford (30 percent of their income) and the payment standard negotiated for the community. In Fresno, the Fresno Housing Authority administers the HCV program. To facilitate access to the Housing Authority's program, the City will collaborate with and support the Housing Authority's program on an annual and ongoing basis by:</p> <p>Providing information about Housing Choice Vouchers at the planning counter, on the City/website and in other public places to increase awareness.</p> <p>Assisting the Housing Authority in maintaining a list of multifamily rental developments that accept vouchers and hold regular discussions with potential new landlords to expand the</p>	<p>In 2017 and 2018 the City of Fresno increased the visibility of Housing Choice Vouchers through its website and developed a methodology to define High Opportunity Areas (HOAs), sharing the boundaries and list of information on apartments within the HOAs with the Housing Authority. In 2019, the Housing Authority initiated a Landlord Outreach program to educate and encourage new landlords to participate in the HCV program, as well as ensure current landlords are educated and providing quality housing.</p> <p>In January and February of 2020, the Landlord Outreach Assistant Manager met separately with 27 landlords of properties located within HOAs to provide training and information and a few agreed to accept vouchers. During the COVID-19 closures in 2020, the department focused on providing a seamless virtual customer service experience for both landlords and tenants, which included serving as liaison and growing the Partnership between Fresno Housing and Landlords. Landlord outreach efforts continued during the pandemic, encouraging landlords to participate in Fresno Housing programs. These efforts led to seven new landlords and two property management companies accepting HCVs, two of which are in HOAs. In January, Fresno Housing submitted a Mobility Demonstration application to HUD in efforts to provide support to families who desire to lease up in HOAs.</p> <p>The Fresno Housing Authority launched a Landlord Incentive Pilot program in March 2021 and added additional incentives in June 2021 to encourage landlords to either stabilize or bring on new units to the program in efforts to encourage them to house families during the</p>	<p>Maintain program. Expand marketing efforts and education about the Emergency Rental Assistance Program in addition to the HCV program.</p>

Program Summary		Progress Evaluation	Recommendation
	<p>number of developments that accept HCV tenants.</p> <p>Collaborating with the Housing Authority to conduct outreach to developments in high opportunity areas about participation in the Housing Choice Voucher program by exploring best practices to target areas for voucher education, such as areas with high-performing schools or areas with high area median income, as well as areas near jobs and transit. The City's role will be to assist in the geographic analysis necessary to target the outreach. The outreach will be performed on an annual and ongoing basis.</p>	<p>COVID-19 pandemic. The pilot was funded through the use of CARES funding to monetarily incentivize landlords to rent to voucher recipients searching for affordable units within FHA's jurisdiction. Approximately \$140,000 was distributed to landlords during the incentive period from mid-June 2021 to mid-December 2021, however all incentives expired December 31, 2021, in accordance with the sunset of CARES funding availability.</p> <p>In 2023, Fresno Housing has partnered with the City of Fresno to launch the Voucher Incentive Program (VIP) to assist voucher holders find housing. Developing from the pilot, the lead VIP coordinator will promote the HCV program, work with current voucher holders to conduct tenant education on eligibility for additional types of assistance through the VIP program such as security deposit and rental fee assistance. The coordinator will also promote and provide information on the incentives offered through the VIP program to recruit eligible, non-participating property owners.</p> <p>As of January 2023, the number of HCV holders in the city is about 11,400 and the number in HOAs is 147, or 1.29 percent of all voucher holders in the city. In addition to HCV, the Fresno Housing Authority also administers special programs such as VASH and HOME, which are rental assistance programs that extend into HOAs as well. Combining these special programs with HCVs the total number of households receiving rental assistance in HOAs is 154 or 1.35 percent of all voucher holders in the city.</p>	
11	<p>Fresno Green. The City will continue implementation of the Fresno Green program and work with developers to lower long-term housing costs through energy-efficient housing developments. The City will also monitor grant funds for applicable housing related energy-efficient items and pursue funding on an ongoing basis.</p>	<p>The City continues to offer the Fresno Green program to developers as an incentive to build sustainably, which in turn reduces utility costs to homeowners or renters. In 2016, two housing projects received Fresno Green Certification and both were affordable housing sites. One was the 51 dwelling unit South Fulton Project at 829 Fulton Mall and the other was the 8 dwelling unit Glenn Avenue Apartments at 146 N. Glenn Avenue.</p> <p>In 2017, the City began an update of the Fresno Green program to better align it with the 2035 Fresno General Plan and state policies and goals associated with greenhouse gas (GHG) reduction; however, funding ran</p>	Delete program.

SECTION 1E-5: REVIEW OF PAST ACCOMPLISHMENTS

Program Summary		Progress Evaluation	Recommendation
		<p>out after the first phase of the update and additional funding was not pursued by grant partners, therefore the revitalization and implementation were stalled. No housing projects received the Fresno Green Certification between 2017 and 2023.</p> <p>The Fresno Green program has been mostly superseded by the CalGreen Building Code and California Energy Code and other State mandates such as the Model Water Efficient Landscape Ordinance. The City's updated sustainability measures for new buildings are outlined in the City's GHG Reduction Plan, adopted in 2021.</p>	
12	<p>Downtown Development. In 2016, the City adopted the Downtown Development Code (DDC) to encourage infill development at the City's core that is compact and walkable, offers a mix of uses, and creates a sense of place. The Downtown zoning standards contain a residential capacity limit for the Downtown Planning Area (9,990 dwelling units), with unlimited density on individual Downtown properties. Residential capacity in the area is significantly increased with the DDC and allows residential development where it was not previously permitted. The Downtown standards provide a streamlined and clear set of zoning regulations, making good projects easier to build in Downtown and the surrounding neighborhoods. To facilitate higher-density mixed-use development in Downtown, an environmental impact report assessed the proposed Downtown plans and code so that new development that complies with Code will not be subject to further environmental analysis.</p> <p>The City will ensure that the Downtown Development Code standards will not constrain the potential for developing housing and that zoning standards for the sites ensure continued</p>	<p>Downtown Development Standards were adopted by the Fresno City Council on October 20, 2016. There have been no rezones or plan amendments in Downtown Fresno and no changes have been made to the Downtown Development Standards since then.</p>	<p>Delete. Program was completed.</p>

Program Summary		Progress Evaluation	Recommendation
	adequate capacity to meet the City's RHNA obligation.		
12A	<p>Downtown Displacement Prevention. The City will implement Policy 7.12.1 of the Downtown Neighborhoods Community Plan which calls for the convening of a displacement task force to explore ways to provide opportunities for low income residents and merchants to remain in their neighborhoods if displacement is observed due to substantial and sustained increases in rent. The task force should work in conjunction with low income residents, community organizations serving low income residents, experts on displacement, low income business owners, and property owners in the plan area.</p> <p>The intent of the displacement task force is to establish measurements and collect data on those measurements that can identify gentrification and/or displacement of residents or businesses in Downtown. The data gathering measures are intended to establish baseline conditions which will be used to compare to future conditions as the Downtown area redevelops. The following action items are included in the Plan:</p> <p>Convening a displacement task force to explore ways to provide opportunities for low-income residents and merchants to remain in their neighborhoods if displacement is observed. The Task Force shall be convened in 2018, within 3 months of the release of the first annual report on displacement.</p> <p>Annually gathering data on lease rates, vacancy rates, rent burden, rental rates, restricted affordable housing covenant expirations, and, if</p>	<p>An Anti-Displacement Task Force was established by City Council in 2018 and Task Force appointees began meeting regularly in 2019, after which the Task Force decided to meet on a quarterly basis.</p> <p>In 2019, the City hired the Thrivance Group to craft specific measurements applicable to key concerns identified by both homeowners and renters, including strategies to prevent displacement of both people and culture. Specifically, the Thrivance Group's scope of work consisted of social climate analysis and data collection, identification of groups especially vulnerable to displacement, and strategy development to prevent and avoid displacement. Extensive community engagement around displacement was conducted. In 2021, the Thrivance Group produced the "Here to Stay: A Policy-Based Blueprint for Displacement Avoidance in Fresno" report for the City, which included suggested anti-displacement priorities and strategies.</p> <p>The Anti-Displacement Task Force's recommendations on displacement prevention priorities were presented to the Planning Commission in January 2022. The recommendations also informed the One Fresno Housing Strategy, presented to the City Council in April 2022. The goal of the One Fresno Housing Strategy, a three-year framework for fast-tracking the implementation of the City's existing housing plans, is to "create an environment that leads to the 3-year completion, rehabilitation, and preservation of 6,926 affordable and 4,110 market-rate housing units by identifying available land, vacant property, and financial resources while deploying a wide range of development partners to increase housing options across the housing spectrum throughout the City."</p> <p>The One Fresno Housing Strategy contains 71 programs for accomplishing this goal, organized under the objectives of housing preservation, displacement prevention, and promotion of equity, with a special set of programs designed to house the unhoused. Programs that were adopted by the City Council in 2022 include:</p>	Program Completed. Delete.

SECTION 1E-5: REVIEW OF PAST ACCOMPLISHMENTS

Program Summary		Progress Evaluation	Recommendation
	<p>applicable, direct displacement for use by the task force. An annual report on data gathered shall be released for public review and input.</p> <p>Identifying a set of actions that give displaced persons or businesses the opportunity to remain in the area if they wish to do so within 6 months of the Task Force finding that displacement is occurring, which will be carried out within one year of identifying the actions.</p> <p>Seeking funding for mixed income and affordable housing within the plan area, including potential set-asides for affordable housing for tax increment generated within any future Enhanced Infrastructure Financing Districts formed or a future citywide affordable housing trust fund.</p> <p>Working with the owners of affordable housing properties to ensure that affordability is maintained over the long term.</p> <p>Creating and maintaining a webpage to post information provided by staff to the task force, task force minutes, reports issued by the task force, and other relevant materials.</p>	<ul style="list-style-type: none"> • Allocation of \$1,950,000 to the Central Fresno Neighborhood Trust, to prevent displacement and acquire and rehabilitate 50 units of rental housing; • Allocation of \$222,500 to Central California Land Trust, a mechanism that allows for permanent affordability; • Allocation of an additional \$2M to the City's Eviction Protection Program; • Allocation of an additional \$3.5 Million to the City's recently created local housing trust fund; • Allocation of \$5M for a No Place Like Home Downpayment Assistance Program. • Allocation of \$5M for a No Place Like Home for the creation of two tiny home villages • \$850,000 to Fresno City College to allow students to create 24 tiny homes for low-income households. 	
13	<p>City of Fresno's Home Energy Tune-Up (HETU) Program. The City of Fresno provides the Home Energy Tune-Up (HETU) Program to residents of Fresno and seven other counties from Bakersfield to Stockton California in the PG&E electric service territory. This program is funded by California utility customers and administered by PG&E under the auspices of the California Public Utilities Commission. The City managed the HETU program since 2011</p>	<p>Funding was discontinued for this program so the City has stopped offering this program. Instead, the City has focused on implementing the GHG Reduction Plan and pursued opportunities to ensure its municipal buildings are using energy resources efficiently. In 2021, the City finished energy efficiency and solar projects at Fresno City Hall and the Municipal Service Center (MSC) and launched several parks and Parks & Public Safety Energy Efficiency Projects in 2022. Projects include LED lighting upgrades, HVAC upgrades, system controls upgrades, transformer upgrades, installation of mobile backup</p>	Delete program.

Program Summary		Progress Evaluation	Recommendation
	and is committed to continuing to provide local residents with this vital service to help drive down energy costs, improve indoor air quality, and make homes more comfortable for Fresno residents.	generators at one Fire and at one police station, and energy efficiency improvements at parks in highest need neighborhoods.	
14	<p>Expedited Processing/Business Friendly Fresno. The City's Business Friendly Fresno program presents prospective developers with an easy-to-follow and customer-focused approval process. The program has established accountability and clear protocols and authority for decision-making that align with the General Plan and the Development Code. The City will continue to implement the Business Friendly Fresno program as it applies to residential development projects and also continue to provide fast track or one-stop permit processing for housing developments affordable to lower-income households or other priority housing needs (i.e., extremely low-income, large families, persons with disabilities, farmworkers). As needed, the City will assess the incentives needed to facilitate the development of affordable housing.</p>	<p>The City has made several updates to the development review process to simplify and enhance the process for customers. The City also provides technical assistance and development incentives (e.g., Infill Incentive Fee Waivers) to make development cheaper and easier.</p> <p>In 2017, Business Friendly Fresno completed the implementation of new Accela software to improve processing of applications, accountability, and transparency. In 2018 the City reorganized the Development Review Committee (DRC) such that applicants now work with one administrator who answers questions, receives and assigns submittals, and sends response letters. This new process has increased productivity, cost effectiveness, and responsiveness; initial feedback from applicants has been positive.</p> <p>The Planning Division made additional updates to the DRC process in 2020 and 2021 to simplify and enhance the process. In 2021 and 2022, the Building & Safety Services Division made improvements to the permit and approval process for customers including hiring new staff members in key positions, creating a new review process and inspection team for mobile home parks, creating a streamlined housing team, creating an Accela Information Services Division Team, reducing timelines for back checks, developing a new electronic submittal record request (LP records), offering new standard plan templates for ADUs, and improving coordination between City departments to streamline site plan permit process.</p> <p>Notably, in 2019, the City instituted a Money Back Guarantee Program to enforce mandatory processing timelines for planning entitlements and building plan check reviews but repealed the program in 2020 so the program is no longer effective. Between 2019 and 2020, there were no overdue plan reviews that resulted in any money being returned.</p>	Delete program. Combine with Program 15 below.

SECTION 1E-5: REVIEW OF PAST ACCOMPLISHMENTS

Program Summary		Progress Evaluation	Recommendation
15	<p>Development Incentives. The City will continue to provide priority processing for the construction of new housing in the Downtown Planning Area by processing completed plans, consistent rezoning, and Development Permit review and Conditional Use Permit applications for permitting within an average of 75 working days. The City will continue to provide reduced application fees and priority processing for single-family and multi-family projects within the Inner City Fee Program area, as referenced in the Municipal Code, to create housing units. In addition, impact fee waivers are available for qualifying infill projects in priority areas of the City pursuant to Ordinances 2013-21 (The Build Act), and Fresno Municipal Code Article 4.14 (Fee Waivers for Certain Projects in Economically Disadvantaged Areas). As funding is available, the City will reduce or subsidize development and impact fees for affordable housing.</p>	<p>The City has been generally successful in executing priority processing for new projects in the Downtown Planning area, with approvals being issued on average in less than 75 days. Additionally, the City continues to provide impact fee waivers for qualifying projects and offers reduced application fees and priority processing for single-family and multi-family projects within the Inner City Fee Program area.</p>	Maintain program.
16	<p>Large and Small Lot Development. The Sites Inventory includes 2,644 acres of vacant and underutilized sites that are over 10 acres in size (53.8 percent of all residential capacity on vacant and underutilized sites). To encourage a strategic approach to the development of large sites and to facilitate the development of housing, the City will encourage the development of large sites through an allowance of phasing of development and off-site improvements and, where applicable, through the Specific Plan process.</p> <p>The City will assist interested developers/property owners in identifying opportunities for lot consolidation or lot</p>	<p>In 2016, the City reduced the Voluntary Parcel Merger application fee from \$5,360 to \$627 which resulted in the greatest number of Voluntary Parcel Mergers since the inception of the program in 2011. That year the City approved 15 voluntary parcel mergers. Between 2017 and 2022, the City approved between 14 and 22 parcel mergers per year. Some of these projects involved Housing Element Sites while others did not. A monitoring program for large and small lots was established in July 2016 with procedures prepared as part of Program 2 above. Between 2016 and 2022, construction occurred on 283 Housing Element sites that are under 1 acre and 83 sites that are over 10 acres. There were also 3 projects that included sites that were both over 10 and under 1 (these projects were both rezoned in 2017 through the Southwest Fresno Specific Plan (SWFSP) adoption and associated General Plan cleanup).</p>	Maintain program.

Program Summary	Progress Evaluation	Recommendation
<p>splitting. The City will continue to streamline the processing of requests for lot consolidation and lot splitting concurrent with other development reviews. The City will also facilitate splitting of large lots to promote the efficient use of land for residential development in compliance with the Subdivision Map Act, when an applicant submits an application. Currently, the City utilizes tools such as ministerial processing and other streamlining tools, as appropriate, to facilitate lot merging and parcelization.</p> <p>The City will also establish a program to monitor development trends on small and large lots, identify regulatory barriers, and adjust incentives and/or development standards accordingly. The monitoring program will include a threshold defining small and large lots and may vary by neighborhood, community plan area, or zoning district. The monitoring program will include a biennial review of development on large and small lots, and will seek input from developers and property owners on regulatory barriers to development of these lots. The monitoring program will further track the percentage of affordable units developed on large lots on an annual basis and after the first year of monitoring, will identify a minimum threshold of affordable units for the total number of large lots. Monitoring will begin upon receipt of the first application for development on a large lot included within the sites inventory. If the total number of affordable units being developed on large lots does not reach the identified minimum threshold beginning in the second year of monitoring, then the City may</p>	<p>The monitoring program also identifies affordability. Projects that occurred on Housing Element sites larger than 10 acres were not explicitly designated with an affordable housing component as they were typically developed as single family subdivisions.</p>	

SECTION 1E-5: REVIEW OF PAST ACCOMPLISHMENTS

Program Summary		Progress Evaluation	Recommendation
	develop and apply incentives in order to encourage development of affordable units. If development on large lots will lead to the need for an amendment to the sites inventory, such analysis will consider any necessary rezoning consistent with Program 2.		
16a	<p>State Laws Related to Housing Development. As part of an ongoing effort to ensure compliance with emerging state laws, the City will identify appropriate revisions to the City's Development Code and present them for consideration consistent with FMC procedures. As part of this effort, the City will work to increase awareness of standards that allow second dwelling units, backyard cottages, tiny houses and accessory living quarters by providing written information at the City's planning counter and on the City's website.</p>	<p>The Planning & Development Department regularly reviews and evaluates the latest State laws as they relate to the Development Code to determine what, if any, changes are needed to the Code.</p> <p>Beginning in 2019, the City began providing information on State ADU standards and has continued to build its local program to encourage residents to develop ADUs. The City intends to amend the Development Code by 2024.</p>	Continue to make appropriate revisions to the City's Development Code to maintain compliance with state laws.
17	<p>Agricultural Employees (Farmworker) Housing. The California Employee Housing Act requires that housing for six or fewer employees be treated as a regular residential use. The Employee Housing Act further defines housing for agricultural workers consisting of 36 beds or 12 units as an agricultural use and permitted where agricultural uses are permitted.</p> <p>The City of Fresno Development Code allows agricultural labor housing by right in the Buffer (B) district and specifically indicates that in the case of any conflict the California Health and Safety Code relating to agricultural employee housing, State law supersedes the Development Code. The City will review the Fresno Development Code to ensure continued compliance with the California Employee</p>	<p>The Agricultural Employee Housing (AEH) Act was reviewed and no changes to the Development Code are necessary, because it currently meets the requirements of the AEH as Development Code Section 15-2716 states "Regarding Agricultural Labor Housing, in the event of a conflict between this Code and California Health and Safety Code section 17021.6, relating to agricultural land use designations for employee housing, the Health and Safety Code shall prevail." However, in order to increase clarity between the Code and State law, Planning staff will prepare a Text Amendment to update the Code's Use Tables to add "agricultural labor housing" as a permitted use in each zone that currently permits agricultural uses. Staff intends to pursue this update by 2024.</p>	Modify timeframe to reflect 2024 development code amendment if not already completed.

Program Summary		Progress Evaluation	Recommendation
	Housing Act. Based on the review of the Development Code, the City will amend or revise the Fresno Development Code, if needed, to comply with the Employee Housing Act.		
18	Infrastructure Priority Program. The Department of Public Utilities has established written policies and procedures that ensure water and sewer services are to be provided as a priority for developments that include units affordable to lower-income households, contingent on the development application's compliance with all entitlement requirements. The City will ensure that all development applications are considered, reviewed, and approved without prejudice to the proposed residents, contingent on the development application's compliance with all entitlement requirements.	There are administrative orders in place to ensure that all development applications are considered, reviewed, and approved without prejudice.	Maintain as a policy, but no additional implementing action is required.
19	Water and Sewer Service Providers. The City of Fresno Department of Public Utilities (DPU) provides potable water to the majority of the City, and the City is the Regional Sewer Agency for the Fresno-Clovis Metropolitan Area. In accordance with Government Code Section 65589.7, immediately following City Council adoption, the City must deliver to all public agencies or private entities that provide water or sewer services to properties within the City of Fresno a copy of the 2015-2023 Housing Element.	A copy of the Fresno General Plan 2015-2023 Housing Element was sent to the City of Fresno Department of Public Utilities Water Division and Wastewater Division, as well as to the Pinedale County Water District and the Bakman Water Company which supply water to a segment of households within the city limits.	Delete program. This is a required practice and progress does not need to be annually monitored.
20	Comprehensive Code Enforcement. The City of Fresno, in conjunction with private businesses and developers and community-based non-profit organizations, will continue to collectively increase neighborhood revitalization activities. The Community Revitalization Division will	The Community Compliance Unit is responsible for traditional code enforcement complaints and enforcement. This Unit gained one employee to have 29 inspectors assigned to 7 City Council Districts and is primarily focused on life safety and blight violations. In 2022, this Unit addressed 12,452 unique code cases. This Unit is also responsible for monitoring vacant residential and commercial buildings and	Maintain program.

SECTION 1E-5: REVIEW OF PAST ACCOMPLISHMENTS

Program Summary	Progress Evaluation	Recommendation
<p>continue to assertively conduct targeted neighborhood inspections of housing units for potential health and safety issues. The Community Revitalization Division's Safe Housing and Vacant Structure Team, and all Area Teams as needed, will continue to improve neighborhoods throughout Fresno and increase livability by creating safe and healthy conditions, removing blight, educating citizens, promoting pride of ownership and building collaborative relationships with the community.</p> <p>In 2016, the City established a Neighborhood Revitalization Team (NRT) that is assigned to targeted neighborhood revitalization activities. The City adopted and implemented a revised blighted vacant building ordinance and has established the Strike Team on Problem Properties. The Mayor-Council Code Enforcement Task Force is currently discussing options to improve property conditions and preserve the city's existing rental housing stock. The City will pursue resolution of cases identified through the inspection process, including through enforcement actions against landlords if necessary.</p>	<p>monitoring and addressing homeless encampments on private property including vacant lots and structures. The Special Teams Unit is comprised of 6 specialty teams, each responsible for addressing specific code enforcement matters.</p> <p>The School Area Team (SAT) provides pro-active code enforcement and community outreach near schools to improve neighborhoods, reduce blight, enhance safety, equip residents to become civically engaged, and connect low-income residents to housing resources to improve their quality of life. Awarded 2021 Innovative Program of the Year Award by the California Association of Code Enforcement Officers (CACEO), SAT conducted enforcement and outreach in 28 school areas in 2022.</p> <p>The Demolition Team facilitates abatements of severely damaged structures by demolition, responds to structure fires in need of summary abatement demolition, and monitors demolition and/or rehabilitation by property owner. There were 29 demolition cases finalized in calendar year 2022.</p> <p>The Rental Housing Unit is comprised of 5 separate teams. The Proactive Inspection Team, through the Proactive Rental Housing Improvement Program, requires all rental properties to be registered with the Rental Housing Registry. Currently, there are 86,862 individually registered rental units located across 30,732 registered rental properties. The City requires registration of all rental properties and they are subject to Baseline Health & Safety Inspections pursuant to a random sampling formula to ensure habitability. The purpose of the Proactive Rental Housing Improvement Program is to address the issue of substandard rental properties, promote greater compliance with health and safety standards and to preserve the quality of Fresno's neighborhoods and available housing opportunities. Through the Proactive Rental Housing Improvement Program, 16,763 inspections have been conducted at both multi-family and single-family homes. The Reactive Inspection Team responds to all complaints of code violations received with regards to multi-family properties. They enforce substandard housing, public nuisance, and zoning violations. In 2022,</p>	

Program Summary		Progress Evaluation	Recommendation
		<p>reactive inspectors responded to 1,711 cases, successfully resolved 1,519 of them, and currently carry a case load of 234 active cases. The Anti-Slum Enforcement Inspection Team (ASET), in conjunction with the Police Department, Fire Department and County Housing Authority conducts proactive inspections of multi-family properties deemed to be slum properties based on Police, Fire, and Code Enforcement calls for service. They inspect the interior of all units, the exterior of all buildings and the property grounds for substandard building, public nuisance, and zoning code violations. The ASET Team currently has 13 cases open representing 161 units. The Mobile Home Inspection Team enforces the California Health & Safety Code, Mobilehome Parks Act and the California Code of Regulations Mobilehome Parks Act by investigating all Mobilehome and Mobilehome Park complaints at the 29 parks within the city of Fresno. In addition, the team conducts proactive maintenance inspections of mobilehome parks throughout the year. In 2022, the team conducted 9 park inspections representing 812 spaces.</p>	
21	<p>Neighborhood Infrastructure. The Public Works Department will commit its best efforts to provide households, within budgetary allocations, with neighborhood infrastructure improvements such as curbs, gutters, sidewalks, streets, curb ramps, driveway approaches, curb cuts, and street lights. In addition, the City will provide services to facilitate development of undeveloped or underdeveloped properties. The City, through the Disability Advisory Commission and the ADA Transition Plan for the Public Right of Way, will continue to receive citizen suggestions on needed ADA improvements and implement the most needed projects on a priority basis.</p>	<p>The City of Fresno Department of Public Works Construction Management Division completed various infrastructure projects during the previous Housing Element cycle. At an overall cost greater than \$200 million, projects included: street construction, parks, traffic signal, sewer and water, and transportation projects. HUD CDBG funds were used to fund projects in low- and moderate-income neighborhoods.</p> <p>The City has developed a supplementary map, "Fresno General Plan Housing Element Annual Progress Report for 2018 - City of Fresno Infrastructure Projects Completed (Capital Improvements and CDBG Funded) In Relation to Housing Sites," that addresses relationship between infrastructure projects and Housing Element sites.</p>	<p>Maintain actions, combine with Program 27.</p>
22	<p>Housing Rehabilitation. The City offers programs that provide paint and minor repair to seniors, distressed property grant, and home rehabilitation funds for lower-income households. These activities have been funded</p>	<p>The Housing and Community Development Division (HCDD) works to complete housing rehabilitation projects for homeowners with low or moderate incomes. Between 2016 and 2022 projects were completed under the following programs:</p> <ul style="list-style-type: none"> - City of Fresno Senior Paint Program 	<p>Maintain program.</p>

SECTION 1E-5: REVIEW OF PAST ACCOMPLISHMENTS

Program Summary		Progress Evaluation	Recommendation
	<p>primarily with HOME and CDBG program funds. The Homeowner Rehabilitation Program provides a grant to low-income, owner-occupied households to make needed repairs and improvements to their homes. The maximum allowable amount for a rehabilitation grant is \$65,000. The City also offers a Senior Paint Program in the form of a grant to low-income senior citizens (62 years of age or older) who own and occupy their home. Grant funds provide for a licensed lead-certified painting contractor to paint the exterior of the home. The Distressed Property Grant provides up to \$15,000 per property to assist low-income homeowners with correction of code violations.</p>	<ul style="list-style-type: none"> - Fresno EOC Roof Program - Minor Code Compliance Program - Targeted Distressed Area Program - Self Help Home Repair Program and - Habitat for Humanity Home Repair Program <p>The rehabilitation programs experienced delays due to the COVID 19 pandemic. The City continued to support owner-occupied home repair programs by allocating \$700,000 in Program Year 2022 CDBG funds to home repair programs for low- and moderate-income seniors. The funds were used to maintain the City's in-house owner-occupied home repair programs. The City has also allocated \$553,717 of its third allocation of PLHA to further its program focused on owner-occupied home rehabilitation for low-income people not eligible for funding through other programs, such as mobile home residents. Once the City receives its executed Standard Agreements for PLHA funds from the State, it will implement the program.</p>	
23	<p>Franchise Tax Board Building Code Program. The Franchise Tax Board (FTB) operates the Substandard Housing Program, which assists State and local agencies responsible for abating unsafe living conditions that violate health and safety codes. Property owners in violation of health and safety code standards are not allowed to make certain deductions on their personal tax returns pursuant to California Revenue & Taxation Code (CR&TC) Sections 17274 and 24436.5. The additional revenue collected by FTB is transferred to the Local Code Enforcement Rehabilitation fund. These funds are allocated and disbursed to the cities and counties which generated the notification of substandard housing to the FTB.</p>	<p>The City investigated participation in the Franchise Tax Board's (FTB) Substandard Housing Program, researched necessary notices and procedural requirements, and began participating in the Program as it relates to ASET properties. The City has only issued two notices since participation in the program, this was in 2017. Typically, the City does not need to issue notices because remedies have been found within the required six-month window of non-compliance.</p>	Delete program.

Program Summary		Progress Evaluation	Recommendation
	The City will investigate participation in this program as a tool to reduce the number of substandard units in Fresno.		
24	<p>At-Risk Housing. The City will continue or undertake the following activities during the Housing Element planning period to guard against the loss of housing units available to lower-income households. The efforts listed below represent a varied strategy to mitigate potential loss of at-risk units due to conversion to market-rate units. These local efforts utilize existing City and local resources. They include efforts to secure additional resources from the public and private sector should they become available.</p> <p>Provide ongoing preservation technical assistance and education to affected tenants and the community at-large on the need to preserve the existing affordable housing stock.</p> <p>Monitor owners of at-risk projects on an ongoing basis, at least annually, in coordination with other public and private entities to determine their interest in selling, prepaying, terminating or continuing participation in a subsidy program.</p> <p>Monitor at-risk projects through the use of existing databases (e.g., HUD, State HCD and California Tax Credit Allocation Committee).</p> <p>The City will respond to any federal and/or State notices, including Notice of Intent to Pre-Pay, owner Plans of Action, or Opt-Out Notices filed on local projects, by contacting property owners upon receipt of notices.</p>	<p>In 2016, the City of Fresno approved an assumption and assignment agreement for DHI to assume a \$2.9 million note from the Annadale Housing Partners for the substantial rehabilitation of the King's View Estates, a 116-unit affordable housing complex in southwest Fresno.</p> <p>In 2017, the Housing and Community Development Division received a request from Opportunity Builders to consider an assignment and assumption of its HOME Program Agreement and related documents to EAH. EAH has proposed to acquire the Village at Kings Canyon Apartments, a 48-unit affordable rental property in southeast Fresno.</p> <p>In 2020, the City became aware of five properties designated as at-risk of converting to market rate by the California Housing Partnership's Preservation Clearinghouse. The City did not receive any notices of intent to convert to market rate for any properties during the 2018-2022 calendar years.</p>	Maintain program. Modify to include required timeframe for noticing.

SECTION 1E-5: REVIEW OF PAST ACCOMPLISHMENTS

Program Summary		Progress Evaluation	Recommendation
	<p>Work with the Fresno Housing Authority to determine the availability of tenant-based vouchers for tenants who choose to move from at-risk units or are displaced by conversion.</p> <p>Establish contact with public and non-profit agencies interested in purchasing and/or managing units at-risk to inform them of the status of such projects. Where feasible, provide technical assistance and support to these organizations with respect to financing. The City will actively pursue affordable housing opportunities and maintain a list of interested and qualified affordable housing developers.</p>		
25	<p>Enhanced Police Service to High Crime Neighborhoods. The Police Department shall continue to focus on strategies to reduce Part I crimes, which are measured by the Federal Bureau of Investigation to assist cities in comparing themselves against other cities in the following categories: murder, rape, robbery, aggravated assault, arson, burglary, theft and auto theft. The Department shall also continue to utilize the Violent Crime Impact Team (VCIT), Multi-Agency Gang Enforcement Consortium (MAGEC), Street Violence Section (SVS), and Patrol Division in reaching this goal. In addition, the Department shall continue its prevention and intervention programs such as the Police Activities League, Citizens on Patrol (COP), and Mayor's Gang Prevention Initiative in an effort to reduce crime in high-crime neighborhoods.</p> <p>In 2015, the City of Fresno was awarded \$1,875,000 in grant funding through the Department of Justice's Office of Community</p>	<p>The Police Department continued to use Problem Oriented Policing Officers, Multi-Agency Gang Enforcement Consortium Detectives (MAGEC), Street Violence Bureau Detectives (SVB), the Patrol Division, District Safety Teams, Police Activities League, Building Better Neighborhoods (formerly known as Bringing Broken Neighborhoods Back to Life), SRO (Student Resource Officers), the Fresno Housing Officer (formerly known as ENPH) the Police-Community Relations Unit, K9 Officers, Skywatch, the Traffic Unit, Bicycle Patrol, and tools such as ShotSpotter (gunshot detection) in an effort to reduce crime in high crime neighborhoods. The City was awarded the FY22 COPS Hiring grant in October 2022 to hire twelve (12) officers, assigned to go Bike Patrol, in four policing districts – Central, Southeast, Northeast, and Northwest. The Officers will work with the residents in the high violent crime areas and homelessness as needed. Also, the City has continued partnership with the Housing Authority of Fresno along with other Housing organizations to fund two dedicated police officers for HUD contracts. These officers, one located in Southwest Fresno and the other in Southeast Fresno service local housing developments to eradicate crime. The City continues to be a part of and operate within the Multi-Agency Gang Enforcement Consortium (MAGEC), Street Violence Bureau, Patrol Division, Citizens On Patrol, and the newly established Police Community</p>	<p>Delete program. Not relevant to the Housing Element.</p>

Program Summary		Progress Evaluation	Recommendation
	Oriented Policing Services (COPS Office) COPS Hiring Program (CHP). The money will be used to hire neighborhood police officers and school resource officers for the City of Fresno.	Relations Unit. Additional community education programs hosted by the Fresno Police Department are the Residents Academies – English, Spanish, Hmong and recently added Sheikh, Police Explorer Program, Teen Police Academy, Police Activities League (PAL), and Fight Girl Fitness (through PAL). The MAGEC Unit has a working relationship with the Fresno Economic Opportunities Commission (FEOC) Advance Peace (a non-profit organization) and Project Safe Neighborhood Task Force which focuses on violence intervention and prevention. The City continues to utilize the expertise of Crime Data Specialists for crime mapping and data analysis as well as technology tools such as ShotSpotter, a gunshot detection system in an effort to reduce crime in high-crime neighborhoods. Grants awarded in FY 2021 and utilized in FY 2022 include: Sexual Assault Kit Initiative (SAKI) grant, Law Enforcement Specialized Units Program – Domestic Violence (a partnership with Marjaree Mason Center), the Law Enforcement Mental Health and Wellness Act 2021 (LEMHWA), De-Escalation and Project Safe Neighborhood (PSN) 2021 and 2022 grants.	
26	<p>Fair Housing Services. The City will continue to contract with a fair housing service provider (Fair Housing Council of Central California [FHCCC]) to support enforcement of State and federal Fair Housing Laws and provide fair housing services that include, but are not limited to, the following fair housing service:</p> <p>Referring inquiries and landlord/tenant complaints concerning housing discrimination to the applicable regulatory body (State Department of Fair Employment and Housing, HUD, or private counsel) for processing</p> <p>Disseminating fair housing information citywide by sponsoring workshops, housing information fairs, monitoring of affirmative marketing and working closely with the State Department of Fair Employment and Housing</p>	<p>From 2016 to 2020, the City made annual contributions (~\$40,000) to the Fair Housing Council of Central California (FHCCC) for education, complaint, and referral services. During this time, FHCC addressed an average of 800 fair housing complaints per year. A small percentage of complaints were referred to HUD for administrative or injunctive relief. In 2019, FHCCC conducted a Systemic Testing project in Fresno to determine the commonality of discrimination in new home developments on the basis of race and familial status. All testing was done according to the available rental market. Results showed that people of color suffered some form of housing discrimination in new developments across the city 48 percent of the time (i.e., refusal to rent, lying about availability, or imposing different rules, terms, or conditions of tenancy).</p> <p>The City completed an updated Analysis of Impediments to Fair Housing Choice (AI) in 2020. The AI includes an assessment of socioeconomic conditions, segregation and integration, access to opportunity, housing profile including publicly supported housing, housing for persons with disabilities, and fair housing activities. The AI also identifies barriers to fair housing choice within the City, and</p>	Maintain program.

SECTION 1E-5: REVIEW OF PAST ACCOMPLISHMENTS

Program Summary		Progress Evaluation	Recommendation
	<p>Advertising fair housing laws and complaint procedures through literature displays at City and County offices, non-profit organizations such as Central California Legal Services, Lao Family Organization, Fresno Interdenominational Refugee Ministries, Central Valley Regional Center, property management organizations, lenders, and other such organizations. Literature will be provided in English, Spanish, Hmong, Cambodian, Vietnamese and Lao.</p> <p>Disseminating fair housing information through radio, television and other media</p>	<p>provides recommended activities to address those barriers. The activities fall into three main categories: fair housing complaint and referral services, public fair housing education and outreach, and fair housing education and outreach to housing industry professionals.</p> <p>In 2021 the City awarded \$35,000 of CDBG funds for fair housing outreach and education for tenants and landlords through Central California Legal Services and \$15,000 to the Community Housing Council of Fresno to conduct a series of fair housing workshops for prospective homebuyers and real estate/finance professionals. In 2021, the City increased its Fair Housing allocation by 70 percent over the prior year. It entered into Agreements with the Fresno Interdenominational Refugee Ministries (FIRM) and Resources for Independence Central Valley, Inc. (RICV) to address the impediments to Fair Housing the City identified. Through FIRM, the City provided public Fair Housing education and outreach through workshops, ethnic media, and informational resource distribution both city-wide and by targeted canvassing. Outreach materials were distributed in five languages throughout areas where low-income Southeast Asian, Spanish-, and Arabic-speaking communities congregate. Resources for Independence Central Valley also worked on an outreach and education program for vulnerable populations in the City with specific emphasis on easy-to-understand information on housing rights, housing discrimination, housing resources and subsidies, and overall fair housing issues. The City also allocated \$580,000 of CDBG COVID-19 funds in 2020 and 2021 to Community Housing Council to provide counseling to assist tenants and landlords impacted by COVID-19. Additionally, the City allocated \$971,167 in 1st-year and \$1,509,494 in 2nd-year Permanent Local Housing Allocation (PLHA) funds for a down payment assistance program for low- and moderate-income individuals. Once the City receives its executed Standard Agreements for PLHA funds from the State of California, it will implement the program.</p>	
27	<p>Equitable Communities. The City has initiated efforts to improve property values, living conditions, public safety, and the overall quality of life in older neighborhoods through the</p>	<p>The City receives HUD funding for capital improvement projects in CDBG areas of Fresno. The City initiated funding for pavement reconstruction, sidewalk improvements, and curb and gutter improvements in low- and moderate-income neighborhoods in two</p>	<p>Maintain and update to narrow the scope of actions for the program.</p>

Program Summary	Progress Evaluation	Recommendation
<p>Fresno General Plan. The General Plan identifies Priority Areas for Development Incentives in Chapter 12 (Implementation), Figure IM-1. This figure identifies areas that have been designated as a priority for investment through policies established within the Plan. It includes the Downtown Neighborhoods Community Plan Area, Phase 1 and Phase 2 Bus Rapid Transit (BRT) and High-Frequency Transit Corridors, Infill Opportunity Zones (IOZs)— which have been defined as established neighborhoods generally south of Herndon Avenue—and the South Industrial Area. While specific investments were not identified in the General Plan, the City has focused internally on ensuring that future discretionary and formula dollars, especially related to housing, community development, streets, transit, and parks, align with these priority areas. To supplement this effort and focus on the equitable distribution of housing resource and public investment, the City will:</p> <p>Publish a General Plan Annual Report every December which will detail the location of public investments as they relate to Figure IM-1 and Figure IM-2 in the Plan, in addition to the location of building permit activity by sector as a metric of private investment. This report would be for use by the public and by the Implementation Committee described below as a basis for making recommendations on General Plan implementation.</p> <p>Establish a General Plan Implementation Committee with cross-sector involvement from the private sector, including developers and</p>	<p>locations in 2022 – the Burroughs Elementary Neighborhood Street Reconstruction Project (Phase I) and the West Fresno Elementary and MLK Neighborhood Street Improvements Project. The City also funded additional projects for overall neighborhood street improvements – the Yosemite Middle School Complete Streets Project, the Ericson Elementary Neighborhood Project, the Highway City Neighborhood Reconstruction Project, the Maple-Gettysburg-Holland Street Reconstruction Project, the Olive-Maple-Whitney-Chestnut Street Reconstruction Project, the Shields-Cedar-Dakota-Maple Street Reconstruction Project, and the Burroughs Elementary Neighborhood Street Reconstruction Project (Phase II). Across these eight projects, it is estimated that the City will serve 66,685 people in low- and moderate-income areas. The City also used \$4.9 million in CDBG funds and to acquire property on Blackstone Avenue for the future development of a city-wide senior center. The senior center is anticipated to be about 29,000 square feet and will provide various services and indoor and outdoor amenities. The 2020-2024 Consolidated Plan also identifies Affordable Housing Development in high opportunity areas as a priority. In 2022, the City allocated \$3.1 million in HOME funds for Affordable Housing Development or Rehabilitation and an additional \$3.6 million in CDBG funds for land acquisition in support of affordable housing development. Additionally, the City allocated 28.5% of its third allocation of Permanent Local Housing Allocation for development of Affordable Multifamily Rental Housing and 28.5% for development of Affordable Single-Family Housing, focusing on areas of opportunity. Out of the total PLHA allocations, the City will have \$4.1 million for the development of Affordable Multifamily Rental Housing and another \$4.1 million for the development of Single-Family Housing. The City is awaiting receipt of executed Standard Agreements from the State of California for these funds.</p>	

SECTION 1E-5: REVIEW OF PAST ACCOMPLISHMENTS

Program Summary	Progress Evaluation	Recommendation
<p>community organizations, as well as other relevant public institutions, to review progress on the priorities established in the General Plan to invest in older and disadvantaged neighborhoods and continue to refine and review City policy and practice to ensure investments and policies are furthering the goals of the Plan. This committee will convene in early 2017 and have opportunities to provide annual recommendations to the City on prioritization of future investments.</p> <p>Continue implementing the written policies and procedures that the City of Fresno Department of Public Utilities has established that ensure water and sewer services are to be provided as a priority for developments that include units affordable to lower-income households.</p> <p>Track infrastructure projects in the City to assess the distribution of projects in the different areas of the City. Seek out funding to address infrastructure and public service deficiencies in high-need areas. As funding sources allow, prioritize basic infrastructure improvements including water, sewer, and street lights in high-need communities.</p> <p>As recommended by the Mayor/City Council Task Force, consider a residential rental inspection program to proactively ensure rental housing units in the City of Fresno meet minimum health and safety standards and are safe to occupy.</p> <p>Assess the interaction between transportation network pathways and affordable housing sites</p>		

Program Summary	Progress Evaluation	Recommendation
<p>to identify any barriers to affordable housing and employment access by July 2018. An action plan with specific timelines to address identified barriers will be developed within one year of completing the assessment.</p> <p>Continue to actively seek resources for disadvantaged communities throughout the City, including sources such as Affordable Housing and Sustainable Communities, Urban Greening, Housing Related Parks, Active Transportation Program, Transit and Intercity Rail Capital Program, Fresno COG Active Transportation and TOD Funds, EPA Brownfields Planning and Cleanup Programs, Highway Safety Improvement Program, and other funds. The City will actively seek resources annually and on an ongoing basis. Wherever possible, the City will partner with local community-based organizations and local affordable housing developers to build additional local capacity to seek funding and implement programs. As part of the partnership with community-based organizations, the City will explore zoning opportunities with respect to a variety of housing types, such as multi-family housing, in several areas within the City, including high opportunity areas. Beginning in 2019 and every two years thereafter, the City will present rezoning options for vacant land in high opportunity areas for Council consideration in order to provide opportunities for higher density development in all areas of the City. Rezoning option presentations shall include at least five sites, between one and ten acres in size. The City will identify and pursue opportunities to promote the development of affordable and</p>		

SECTION 1E-5: REVIEW OF PAST ACCOMPLISHMENTS

Program Summary	Progress Evaluation	Recommendation
<p>mixed-income housing on rezoned sites through outreach to affordable housing developers and supporting the attainment of financing, such as CDBG, HOME Funds, tax credits, and state AHSC funds. These rezoning option presentations are not part of a program described by Government Code Section 65583(c)(1)(A). Finally, specific planning efforts should emphasize incentivizing multi-family housing in high opportunity areas.</p> <p>Expand affordable housing opportunities that prevent the concentration of single-family and multifamily dwelling units affordable to low- and moderate-income households. This includes, but is not limited to Development and Resource Management Department facilitation and streamlining of owner-initiated zoning and General Plan land use amendments that expand affordable housing opportunities outside of low- and moderate-income areas for Council consideration, consistent with FMC procedures. It also includes the City’s monitoring program (Program 2) to ensure maintenance of adequate housing sites with capacity to accommodate lower income housing, and the inclusion of affordable housing options in the zoning code, such as tiny houses, which are currently allowed as accessory buildings.</p> <p>Work with the Fresno Housing Authority to assist households in using vouchers to rent in higher-opportunity areas and to identify landlords who are willing to accept vouchers in communities where vouchers are infrequently used. Develop a recommendation of best practices to target areas for voucher education,</p>		

Program Summary		Progress Evaluation	Recommendation
	such as areas with high-performing schools or areas with high Area Median Income, as well as areas near jobs and transit.		
28	<p>Relocation Services. In certain situations, tenants who have been served with a notice to vacate may be entitled to relocation assistance. Where individuals or families are displaced due to redevelopment or rehabilitation activities funded by the City, the City shall provide relocation assistance as prescribed by law.</p>	<p>Temporary relocation assistance was provided to tenants of the Glenn Avenue Apartments in 2016 during rehabilitation efforts.</p> <p>There was no relocation assistance required during 2017-2019.</p> <p>The Fresno Housing Authority had two sites with relocation during 2020. Mariposa Commons completed construction in mid-2020, and 28 families received relocation assistance to pay for moving expenses to return. Housing Authority also submitted a permanent relocation plan to the City for its proposed Blackstone/Simpson mixed-use project which displaced a small auto sales business and the City approved the plan on February 16, 2021.</p> <p>There was no relocation assistance required during 2021-2022.</p>	Maintain program.

Source: City of Fresno, 2015-2023 Annual Housing Element Progress Report.

SECTION 1E-5: REVIEW OF PAST ACCOMPLISHMENTS

This page intentionally left blank.

SECTION 1E-6: PUBLIC OUTREACH AND ENGAGEMENT

State law requires cities and counties to make a diligent effort to achieve participation from all segments of the community in preparing a Housing Element. Section 65583[c][6] of the California Government Code specifically requires that “[t]he local government shall make a diligent effort to achieve public participation of all economic segments of the community in the development of the Housing Element, and the program shall describe this effort.” This means that local jurisdictions must take active steps to inform, involve, and solicit input from the public, particularly low-income and racial and ethnic households that might otherwise not participate in the process.

To meet the requirements of State law, the City of Fresno completed outreach at both the local level and as part of the regional Fresno County Multi-Jurisdictional Housing Element effort to encourage community involvement. These efforts included:

- Information about the Housing Element posted on the Regional Project Website (<https://fresnomjhe.com/housing-elements/>)
- Stakeholder Consultations and Focus Groups
- Study Sessions with Planning Commissions, City Councils, and the County Board of Supervisors
- Community Workshops
- Community Survey

Regional efforts which included a community workshop, consultations, and a community survey, were facilitated with the California Coalition of Rural Housing (CCRH). These efforts are all discussed in Chapter 1 (Public Outreach and Engagement) of the Multi-Jurisdictional Housing Element. In addition to the outreach coordinated through the Multi-Jurisdictional Housing Element update, the City of Fresno partnered with the Housing Division to conduct community meetings and contracted with a local nonprofit, Every Neighborhood Partnership (ENP), to help conduct meetings throughout the city in order to receive broader input from more residents and stakeholders.

Community Workshops and Meetings

The City, from August 2022 to March 2023, conducted a number of community workshops and meetings on the Housing Element update. **Table 1E-6.1** summarizes the workshops and meetings held to date, followed by more details on each event.

SECTION 1E-6: PUBLIC OUTREACH AND ENGAGEMENT

Table 1E-6.1: Community Workshops and Meetings on the Fresno Housing Element to Date

Event #	Date	Type of Event	Location	Number of Participants
1	August 31, 2022 6:00 p.m.	Community Workshop	Manchester Gate Elementary School, 2307 E Dakota Avenue, Fresno, CA, 93726	22
2	October 27, 2022 11:00 a.m.	Community and Stakeholder Meeting	Romain Neighborhood Center, 745 N First St, Fresno	5
3	October 28, 2022 11:00 a.m.	Community and Stakeholder Meeting	Virtual	11
4	November 1, 2022 6:00 p.m.	Community and Stakeholder Meeting	Mosqueda Neighborhood Center, 4670 Butler Ave, Fresno	3
5	November 2, 2022 6:00 p.m.	Community and Stakeholder Meeting	Virtual	5
6	November 7, 2022 6:00 p.m.	Community and Stakeholder Meeting	Virtual	7
7	November 9, 2022 6:00 p.m.	Community and Stakeholder Meeting	Teague Elementary School, 4725 N Polk Ave, Fresno	16
8	November 15, 2022 10:00 a.m.	Community and Stakeholder Meeting	Virtual	18
9	November 16, 2022 2:00 p.m.	Community and Stakeholder Meeting	Ted C Wills Neighborhood Center, 770 N San Pablo Ave, Fresno	30
10	November 28, 2022 11:00 a.m.	Community and Stakeholder Meeting	Legacy Commons Apt Community Room	6
11	February 25, 2023 10:00 am	Community Workshop with El Dorado Park Community Development Corporation	El Dorado Park Community Center, 1338 San Ramon, Unit B, Fresno, CA 93710	17
12	March 1, 2023 5:15 p.m.	Community Workshop with Lowell Community Development Corporation	Helm Home, 1719 L. Street, Fresno, CA 93721	18
13	March 1, 2023 5:30 p.m.	Community Workshop with Highway City Community Development Corporation	Community Resource Center, 4718 N. Polk Ave, Fresno, CA 93722	45
14	March 11, 2023 12:30 p.m.	Community Workshop with Hidalgo Community Development Corporation	Hidalgo Elementary School, 3550 E. Thomas Ave, Fresno, CA 93722	27
15	March 14, 2023 5:30 p.m.	Southwest Fresno Community Development Corporation	Westside Church of God, 1422 W California Ave, Fresno, CA 93706	24
TOTAL				254

Source: City of Fresno, California Coalition of Rural Housing, and Every Neighborhood Partnership, March 2023.

Event #1: Community Workshop (August 31, 2022)

The first community workshop for the Housing Element update was held on August 31, 2022 in-person at Manchester Gate Elementary School to provide information on the Housing Element and solicit input from the community. The City notified the community of this meeting with flyers distributed in English, Spanish, Hmong and Punjabi through the Fresno Council of Governments (FCOG) listserv of regional stakeholders and community-based organizations (CBOs), and through the Fresno Housing Authority. Linguistic interpreters were available for Spanish, Hmong, and Punjabi monolingual speakers. Materials in Spanish, Hmong and Punjabi were available in-person at the workshop and online at the project website, accessible via QR code.

An Eventbrite registration page and Facebook event was created advertising that Spanish, Hmong, and Punjabi language interpretation would be provided, along with refreshments, and activities for kids. Flyers were sent out through the Fresno Housing Authority to affordable housing residents. City staff distributed the event to the email lists that they maintain for General Plan updates and the Anti-Displacement Task Force. Fresno City Community Affairs Representatives distributed the event to Hmong and Punjabi speaking communities.

Figure 1: Community Workshop For The Housing Element Update, August 31, 2022

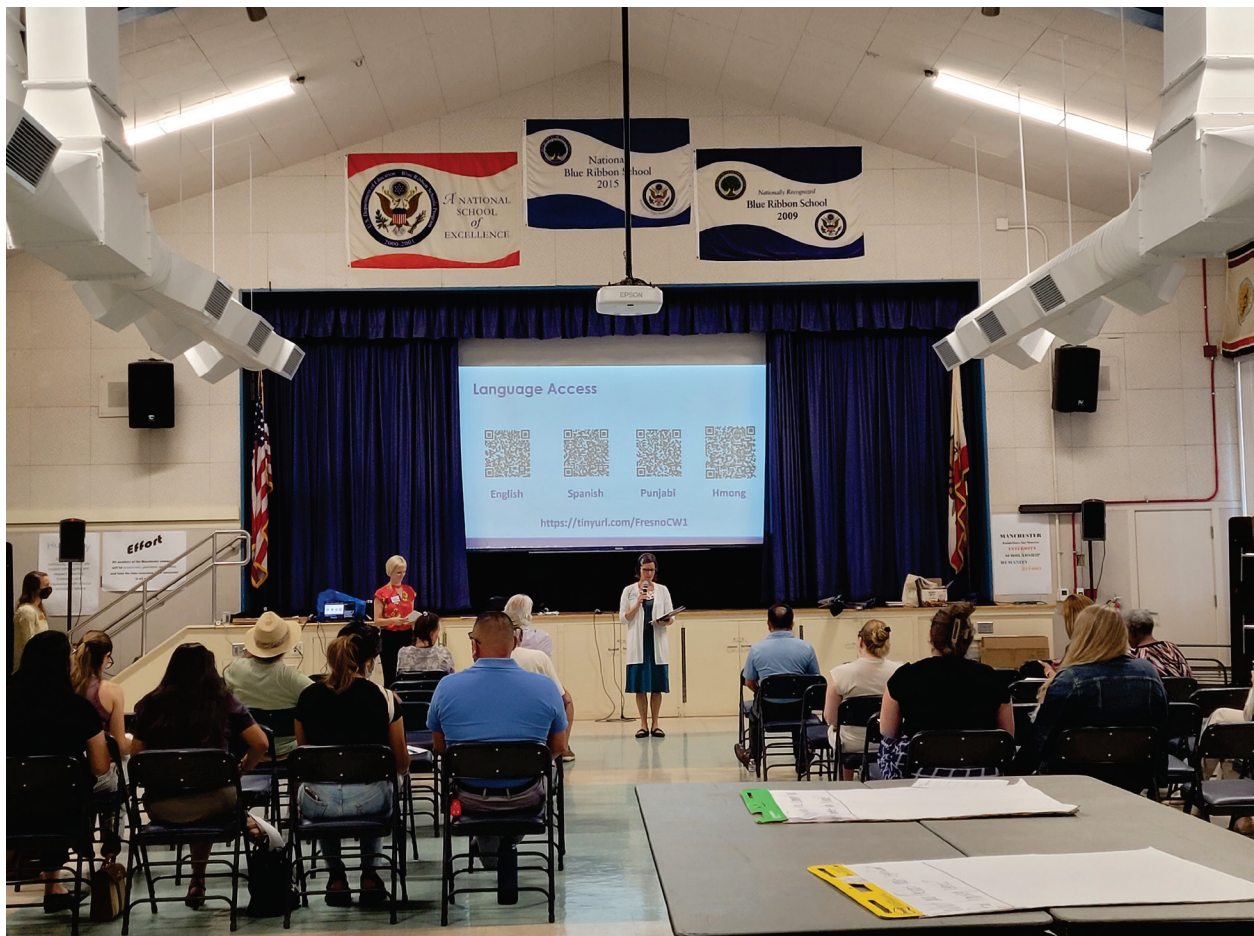

In the presentation, members of the public were introduced to the process of developing the Housing Element both for the region and for the City of Fresno. They were also given information about current housing conditions in the region and in Fresno and were invited to participate in a discussion about local housing needs. The discussion was prompted by the following questions:

- What are Fresno's greatest assets?
- What do you think are the most critical housing issues in Fresno?
- What groups within the community have the greatest housing needs?
- What are Fresno's most significant fair housing issues?
- Do you have suggestions for addressing housing issues in Fresno?
- Any suggestions for getting more community involvement?

There were 22 community participants that attended the event and about 5 attendees were Spanish monolingual speakers and they received interpretation from Linguistica. Attendees expressed that some of the most critical issues in Fresno are related to affordability, lack of information and education, and lack of community amenities. Participants identified a number of special needs groups including residents with low incomes, undocumented residents, seniors, single-parent families, people with disabilities and mental disabilities, and college students/youth. When asked about Fresno's most significant fair housing issues, participants alluded to historical disinvestment in southwest and west Fresno, access to credit, housing costs, and access to opportunities. Participants expressed support for building more affordable housing and suggested the City develop more programs to provide financial assistance to low-income families, funding to rehabilitate homes, rent control, and more housing near amenities like grocery stores. Participants also made suggestions for increasing community involvement in the Housing Element update. Below is a summary of feedback, along with responses to discussion questions.

Summary of Feedback

- **What are Fresno's greatest assets?**
 - Citizens of Fresno
 - Culture
 - Zoo
 - Desire for change
 - Diversity
 - Diversity in sports
 - Water parks
 - Different public events
 - Proximity to other places (i.e., San Francisco, Los Angeles)
 - The community
 - The people
 - Labor force
 - People

■ **What do you think are the most critical housing issues in Fresno?**

- Frequent rent increases
- High cost of rent
- Lack of affordable housing
- Not enough amenities in apartments
- Lack of information and education on housing
- Down payment assistance
- Including citizens in decision making
- Need enough diversity
- Slum lords
- Education on credit and how to keep good credit
- Lack of community amenities (parks, trees, housing)

■ **What groups within the community have the greatest housing needs?**

- Low to moderate income
- Undocumented residents
- Seniors
- Single parent families
- People with disabilities
- People experiencing homelessness
- People without transportation or a car
- College students/youth
- Couch surfers/people living out of cars
- People with mental disabilities
- Veterans
- Underserved communities

■ **What are Fresno's most significant fair housing issues?**

- Historical disinvestment in southwest and west Fresno
- Access to credit
- Access to housing close to amenities
- Racial barriers
- High rental cost
- City of Fresno should implement recommendations 1-48 from "Here to Stay" report
- Affordable housing and rentals are mostly located in southeast Fresno, where a lot of growth is happening, concerns regarding pricing out and displacement
- Fair housing for all, not just some
- More housing for families on fixed incomes with a cap on rent increases
- More accessible housing for people with disabilities

Figure 2: Participant Responses

"What do you think are the most critical housing issues in Fresno?"

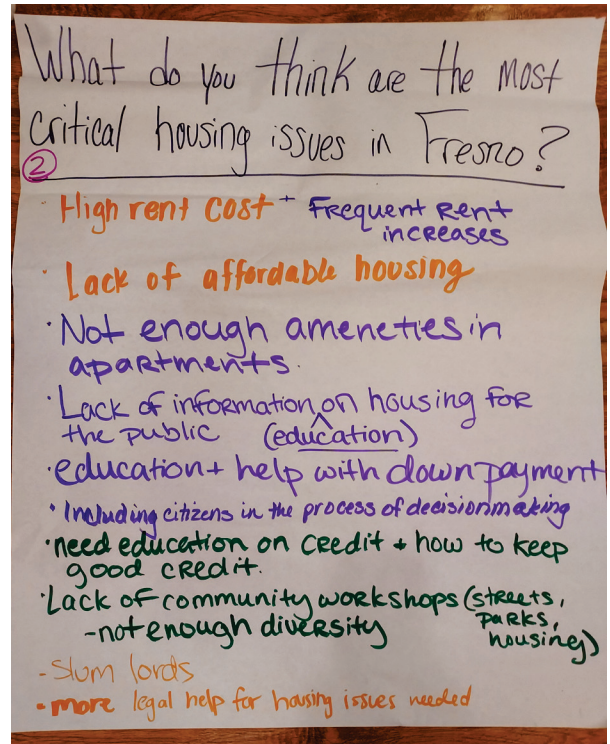

▪ **Any suggestions for addressing housing issues in Fresno?**

- Building more affordable housing – start with meeting RHNA numbers from 5th cycle
- Provide more financial assistance to low-income families who have a hard time paying for housing – both renters and owners
- Restoration program for people who live in older sections of town
- Funding to rehabilitate homes and weather updates, such as solar
- Rent control
- More mixed use
- Build up, not out
- Provide more housing near amenities, especially grocery stores
- “Affordable” housing isn’t affordable for low-income residents
- Not enough people buy to live here, people buy to profit

Figure 3: Participant Responses to “Any suggestions for more community involvement?”

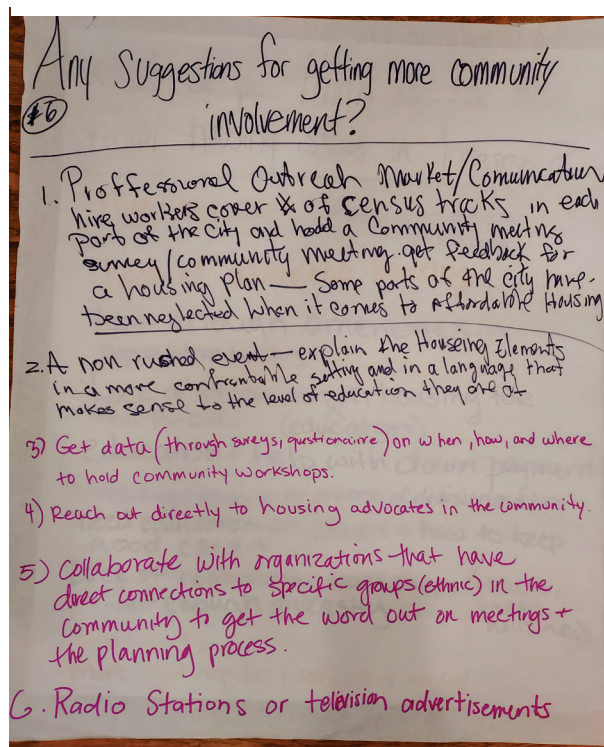

▪ **Any suggestions for getting more community involvement?**

- Hire a professional outreach or marketing firm, hire people to canvas in each census tract and hold community meetings there, have a survey, get feedback for housing plans
- Have a non-rushed event, take time to workshop more what the housing element is in a calmer and more relaxing environment, with language people can understand
- Get data on how to best hold workshops (Who, what, when, where)
- Reach out to housing advocates in the community
- Work with organizations that have direct access to and with citizens and special needs households
- Radio/TV ads
- Community outreach and meeting community members where they are at
- Build trust in providing more transparency and accountability
- Involve Council and City Staff in getting information out

Events #2-10: Community and Stakeholder Meetings (October/November 2022)

Between October 27, and November 28, 2022, a series of joint community meetings were held by the City of Fresno Long Range Planning Division and the Housing Division to gather feedback from community members and stakeholder organizations about the Multi-Jurisdictional Housing Element and the Annual Action Plan. The format of the meetings included a presentation at the beginning, followed by 6 subject specific staff facilitated tables (Public Infrastructure and Facilities, Fair Housing/Compliance, Public Services, Homelessness and Homelessness Prevention, Affordable Housing, and Housing Element) where the public shared their thought on each subject, then the staff member at each table shared with the larger group the key points shared at their table, and the meeting concluded with each participant voting on their highest priorities. Community members were invited to vote on suggestions at virtual and in-person meetings. The goals, and activity suggestions, are outlined below to provide a high-level overview of input received.

Summary of Feedback

Affordable Housing

▪ Most Popular Suggestions

- Homebuyer assistance and more extensive funding programs which allow people to build their own homes.
- Purchasing buildings (with a preference for abandoned buildings and homes) for emergency shelters with additional wrap-around services (e.g., vocational training, addiction services).
- Developing multi-family housing.
- Encouraging mixed-income neighborhoods.
- Affordable housing location equity, specifically north of Shaw Avenue.
- Tiny home villages in coordination with local religious institutions that own undeveloped land.
- Ideally small projects (1-4) homes.
- CDCs as managers of the villages.
- Allow development of mobile tiny homes.
- Received feedback from Habitat for Humanity and Poverello that tiny homes are expensive and time consuming to develop.
- Housing targeting those with mental health needs.
- Rent control.
- Reducing bureaucratic processes to fast-track affordable housing.
- In Chinatown, develop the single-room, second floor apartments above businesses.
- Mitigation fund – pays a percentage of large repairs necessitated by high-risk renters.
- Change covenant from 30 years to 50 years.
- Consider the Community Land Trust Model for long-term affordability. Partner with Central Valley Land Trust for development areas.
- Improved technical assistance for developers looking to complete proposals.
- Provide feedback on proposals so they can be made better in the future.

SECTION 1E-6: PUBLIC OUTREACH AND ENGAGEMENT

- Provide an opportunity for developers to pitch projects to evaluate whether changes to zoning or permitting are necessary.
- Extending impact fee reduction waiver (expires in June).
- Inclusionary zoning.
- Roommate matching.
- Inclusionary housing.
- Housing co-op for ownership in apartments and condos.
- Rent Controls/ Rental stabilization program/ Rent controls in mobile home parks.
- Weatherization program.
- **Additional Suggestions**
 - Prioritization tool for infrastructure.
 - Provide affordable student housing near campuses and near high quality transit. Engage with Fresno State. (Parent/family housing)
 - Housing for veterans, seniors, and people with disabilities.
 - Housing rehabilitation.
 - Conference between City and lenders to discuss current programs operated by local banks.
 - Leverage funds for affordable housing development.
 - Increase efforts and funding towards developing relationships with the larger organized groups (trusted messengers) such as CDCs to improve public participation.
 - Presenting to Executive Directors and workshopping/piloting new projects (continuous feedback/ capacity building).

Fair Housing/Compliance

- **Most Popular Suggestions**
 - Landlord/owner education on vouchers and more incentives to accept Section 8 (HCV) vouchers.
 - Education about the Annual Action Plan process via trusted messengers like pastors CBO leaders.
 - Work with Office of Community Affairs and place-based organizations.
 - Report out environmental impact of development throughout Fresno.
- **Additional Suggestions**
 - Assistance with helping tenants to understand lease terms.
 - Improved outreach via social media (paid advertisements).
 - Outreach via water bill inserts.
 - Eviction Protection Program continuation.
 - Focus on LGBTQ+ rights in housing.
 - Regular roundtable meeting with community leaders.
 - Increased online access to ongoing/current information.
 - Better promotion of ongoing/current info via social media.

- Landlord registry to combat slumlord issues.
- Fair Housing hotline.

Homelessness and Homelessness Prevention

▪ Most Popular Suggestions

- Rental and utility assistance based on income, housing stabilization (e.g., building credit scores, providing security at buildings). Also programs to offset apartment application fees.
- Landlord engagement to prevent evictions.
- Mobile medical clinic in partnership with neighborhood-specific organization to determine locations and resource hubs.
- Mobile MAP Point pilot project to reduce transportation barriers.
- More street outreach including social workers and psychologists (non-sworn officers).
- Long-term shelter options for families.
- Expanding hours/temperature requirements at warming centers.
- Don't convert City-owned shelters.
- More overnight shelters for families.
- Skilled nursing facilities for those who can't afford them.

▪ Additional Suggestions

- Safe locations to camp or park vehicle overnight.
- Include wrap-around services in these locations.
- More case managers at all shelter locations.
- Better/more utilization of City resources and collaboration with other agencies.
- Like coordinating with DMV to provide IDs remotely or via mobile station.
- Facility where people can exchange needles, NARCAN is available, and all hygiene products are available.
- Streamlining process to get people into permanent shelter.
- Provide more “non-shelter.” Options for individuals experiencing homelessness (stigma of shelters). Permanent support housing.

Events #11-15: Community Workshops (February/March 2023)

Five meetings were organized and facilitated by Every Neighborhood Partnership (ENP) and the Fresno Community Economic Development Partnership (CEDP) Community Development Corporations (CDC). A total of 131 members of the community attended the five meetings.

Facilitators or City staff delivered a presentation of the Housing Element then community members were invited to participate in an activity to discuss the following four questions: Critical Housing Issues, Most Impacted Groups, Suggestions and Solutions, and Programs Missing from the Fresno Housing Element. All the meetings had the same presentation, but not all used the same format of asking questions. Hidalgo, Lowell, and Southwest had each question on a poster for participants to write their response on directly or via a post-it note. At the Southwest workshop, the last framing question was reworded to be Southwest specific, “What were the most significant housing issues in Southwest?” With this distinction, the methodology provided by these communities that engaged with the poster activity were much more concise. El Dorado’s outreach data was gathered through recorded staff notes that documented the community discussion. Highway City’s outreach data was taken from written notes from table discussion leaders and participant post-it notes recorded into a Word document. They had a very open discussion on housing issues, needs, and solutions in Fresno and their comments were placed into framing questions after the fact. This adds a level of subjectivity since the participants were not specifically asked the framing questions at the meeting.

Figure 4: One of the Five Community Workshops for the Housing Element Update



The comments collected at the events were grouped into common categories to organize and document every participant's feedback. Then each category was scored based on frequency to track which concerns were the most prevalent and reoccurring. While the five communities chosen shared some glaring similarities the data also indicates there are also unique concerns between the way each community prioritized them. As an example, even though one community may not prioritize the unhoused population during question 2 of "impacted communities", there was interest for providing housing to the unhoused population in response to question 3.

Many responses were very passionate and offered multiple points that fit multiple categories. Which made it difficult to fit into one subject. This posed a challenge on whether to include the full comment as one "tallying point" or to break it up into multiple categories. Directing instructions to the public also affected response accuracy as sometimes participants answered all framing questions in one comment and placed it separately from the directed framing question. These factors, together with the potential for a degree of human error, may impact how the values are calculated slightly, but the results still represent the main concerns of the community proportionally.

Summary of Feedback

The high-level themes are placed in order by the total number of comments provided in parenthesis, from high to low. The numbers provided represent the frequency of the responses provided.

▪ **Critical Housing Issues**

- Lack of affordable housing (50)
- Rental instability and barriers (36)
- Infrastructure needed (19)
- Lack of equity, representation, and communication (15)
- Housing ownership and programs to assist (12)
- Homelessness (10)
- Low density urban sprawl (4)
- Lack of amenities nearby (3)
- Health impacts of housing next to industrial developments (2)

▪ **Most Impacted Groups**

- Low-income (23)
- Renters (18)
- Homeless (16)
- Age (15) – students, seniors, youth, and multi-generation
- Household Type (13) – single, families, single parent families, and long-time residents of Fresno
- Undocumented or Immigrants (10)
- Ethnicity (7) – Minorities, BIPOC, and single white female
- Disabled (7)

- Middle-Income (5)
- Gender (5) – women and single mothers
- **Suggestions and Solutions**
 - Build new buildings and repurpose/restore old ones (42)
 - Establish rent controls, tenant assistance and protections, and reduce barriers (28)
 - Provide financial assistance and incentives (25)
 - Create new policies and programs (20)
 - Build new and fix existing infrastructure in existing neighborhoods (18)
 - Engage in research and education (13)
 - Create community first buying options (9)
 - Pursue equity and equal representation (7)
 - Develop partnerships (6)
 - Rezone to create more opportunity for housing (6)
 - Increase code enforcement and safety (6)
 - Address homelessness (1)
- **Recommended Programs for the Fresno Housing Element**
 - Establish programs for home and utility improvements (7)
 - Provide rental assistance (4)
 - Improve tax practices to support housing (4)
 - Provide financial assistance and incentives (3)
 - Invest in the community (3)
 - Promote walkable and safe environments (2)
 - Provide education (2)
 - Seek grant funding (2)

City Council Study Session (September 2022)

A study session was held with the City Council on September 29, 2022 to discuss the Housing Element Update and process. The study session was open to the public and held in person, with a livestream option to reach members of the public who could not attend in person. CCRH staff supported City staff and presented an overview of the Housing Element update process and required contents of the element, discussed early strategies to meet the City's RHNA, reviewed new state laws, and solicited feedback from the City Council and community members on these strategies and other housing needs in Fresno. Commentary was limited and no public comment related to fair housing was received at the meeting; instead, council members expressed concern regarding the implications of new and changing housing legislation on small cities with limited financial resources.

Regional Focus Groups (October/November 2022)

Two regional focus groups were held as part of the Housing Element development process to receive a broad range of input from local and regional stakeholders including staff, community organizations and non-profits, and project consultants. Stakeholders were presented with information about the Housing Element process, particularly sections regarding community needs and fair housing, and were given the opportunity to weigh in on community needs. The first Regional Stakeholder Focus Group Meeting was held on Tuesday October 25th from 9:30 to 11:30am and the second Regional Stakeholder Focus Group Meeting was held on Tuesday November 15th from 9:30 to 11:30am.

Stakeholders described the rising cost of housing, the shortage of affordable housing available in the city, multifamily or single-family unit types, as well as the economic disadvantages to market rate developers to build affordable housing. Some key topics that came up as regional housing issues: corporate acquisition of mobile home parks, over-reliance on commercially zoned property to accommodate RHNA (not much higher density zoning in the County relative to commercial), outdated community plans hindering development, and difficulties securing funding for new housing in low resource areas. There was also a fair amount of discussion on the need for more outreach and education to increase awareness/accessibility of existing assistance programs, and financial literacy to help low-income residents better compete for affordable housing/home ownership opportunities.

Regional and Local Stakeholder Consultations (Summer/Fall 2022)

Consultations were conducted with service providers and other stakeholders who represent and/or provide services to different socioeconomic groups in the Fresno County region to obtain input on housing needs and programs. Throughout the summer and fall of 2022, several interviews were conducted with stakeholders who work in areas such as housing, homelessness, and other social services in Fresno and throughout the Fresno County area. The following organizations and stakeholders provided input and below is a summary of the feedback received.

Fair Housing Council of Central CA

Regional outreach efforts for the Multi-Jurisdictional Housing Element included interviewing the Fair Housing Council of Central California (FHCCC), a non-profit, civil rights organization dedicated to the elimination of discrimination in housing and the expansion of housing opportunities for all persons. FHCCC provides a multifaceted program of private enforcement, education and outreach, research and advocacy to affirmatively further the goal of equal housing opportunity in the San Joaquin Valley.

In response to the request for input, FHCC noted that the most common fair housing issues reported throughout Fresno County are discrimination on the bases of disability and race. FHCC emphasized a need for more government involvement in enforcement of fair housing laws. Currently, affordable housing options are often concentrated in specific neighborhoods. When developers are encouraged to continue to build affordable units in these areas as a result of zoning or other government regulations, this results in either intentional or unintentional segregation based on income. When asked about opportunities for local governments to actively improve outreach regarding fair housing and to combat existing issues, FHCC identified several opportunities including local rent controls to manage affordability and reduce displacement risk, code enforcement to ensure a safe and habitable housing stock, funding fair housing groups such as FHCC to enforce fair housing laws, and adjusting regulations or encouraging development of a variety of unit types and sizes throughout the jurisdiction to promote mobility and integration.

Further, they expressed concern about the aging multifamily housing stock becoming uninhabitable due to physical conditions. However, given the shortage of affordable housing in the region, FHCC noted that many units that have already physically deteriorated are still occupied, posing a risk to occupants. Discrimination by landlords or agents as well as deliberate segregation has resulted in fair housing concerns, particularly for protected and special needs populations, such as persons with disabilities and lower-income households.

Fresno Housing Authority

There are two divisions of the Housing Authority operating within the region; one is for the City of Fresno and a separate authority for the rest of the County. Two representatives from the Fresno County Housing Authority were interviewed as part of regional outreach for the Multi-Jurisdictional Housing Element update. The representatives noted that there is tremendous demand for housing in all communities in Fresno County. The last time the Section 8 waiting list opened they received more than 50,000 applications. Recently, when a 60-unit development in Clovis opened, they received more than 10,000 applications. When a project in downtown Fresno opened, they received 4,000 applications within a two-week period. Rents are high, which is challenging for residents but good for developers. The region needs more housing opportunities for people experiencing homelessness but in rural and unincorporated communities, lack of water and sewer capacity are major concerns for additional housing development altogether.

Representatives noted that entitlement processing timelines have been a barrier to development for the Housing Authority. There is also a lack of capacity among agencies that provide services in rural and unincorporated areas. This is especially challenging for special needs populations that need mental health services. The Housing Authority is following the State's lead in providing housing in high opportunity areas. There are lots of incentives to do this to compete for tax credits and other state funding programs.

Fresno Madera Continuum of Care

The Fresno Madera Continuum of Care (FMCoC) is a collaborative of agencies that work together to provide homeless services; however, FMCoC is not a legal entity and does not provide direct services. A representative from the FMCoC provided input on housing needs and programs for the Housing Element. At present, the representative noted that the biggest concern is that there is insufficient low-income housing for those who are homeless (or at risk of becoming homeless). Many people in the region are on a fixed income, including disability or social security, and cannot afford housing.

Llaves De Tu Casa

The Llaves De Tu Casa Iniciativa is a financial education program open to all County of Fresno residents but with a focus on increasing Latino homeownership rates. The partners driving the initiative are NAHREP (National Association of Hispanic Real Estate Professionals) Fresno, the City of Fresno, Federal Home Loan Bank (FHLBank) of San Francisco, Self-Help Enterprises, and Union Bank. As a follow-up to the regionwide stakeholder focus groups held in October and November 2022, a collection of members from the Llaves de tu Casa Iniciativa (LDTC) met on December 13, 2022, to respond to several stakeholder interview questions.

The opportunities for future housing in the region that the initiative members identified included the initiative's ability to provide homeownership education virtually and in partnership with other local organizations. There has been a lack of financial literacy in the community along with challenges in using technology and language barriers. The initiative members expressed concerns about affordability, including the location of affordable housing in undesirable areas. Upzoning single-family zoning would create more opportunities for the development of multifamily housing in more desirable locations. Some funding is only available in certain areas, which can exacerbate existing patterns of segregation and close proximity to industrial uses. They also expressed concern about investors displacing community members in order to establish short-term rentals while community members live in hotels. The State's mandate to install solar panels on new homes was also cited as an additional cost that will drive up the buyers' or renters' cost.

The gap between ownership housing affordability and program income limits was identified as a barrier to accessing housing. Moderate-income households earn too much to qualify for housing assistance, but those who qualify cannot afford the housing available. In addition to a lack of multifamily rental housing, there aren't enough condo buildings in the region, which could present another affordable homeownership strategy. The establishment of land trusts was also identified as a potential strategy for increasing affordability, as well as donations of land from municipalities.

Northern California Carpenters Regional Council (NCCRC)

The Northern California Carpenters Regional Council (NCRCC), also known as the Nor Cal Carpenters Union, is a labor union representing carpenters and other construction trade workers in Northern California. It provides members with training, apprenticeship programs, benefits, and collective bargaining agreements to ensure fair wages and working conditions. The Nor Cal Carpenters Union has a number of committees working for equal rights for all members including women, minorities and veterans, and work to build empowerment and mutual support. A representative from the union provided input on housing needs and programs for the Housing Element update.

The union representative acknowledged that labor unions have not been strong housing advocates in the past, but they are trying to change that dynamic as the housing crisis across the state has created more sense of urgency which is an opportunity for NCCRC because more housing production means more construction jobs for the Fresno community.

At present, NCCRC is concerned that there is a shortage of labor supply to meet that housing need. COVID has had a significant effect on office building construction and NCCRC noted this as an opportunity for construction workers to pivot to residential building, if more favorable working conditions are instituted. Currently, many of the union's members are not a part of residential development because the working conditions are not good. Even with the prevailing wage requirements for affordable housing, NCCRC insinuated that developers are able to work around these requirements to reduce their costs. This is a statewide issue, but the problem is even more pronounced in Fresno, for example, construction workers are 3.9 percent of the total labor force. California-wide construction industry/trades workers are meanwhile 4.3 percent of the total labor force. So, by California standards Fresno does not have, in relative terms, an abundant supply of construction workers. NCCRC would like to see the shortage of labor (both statewide and in Fresno County) identified as a constraint in the Housing Element rather than the cost of labor and would like the Housing Element to include policy language related to a local hiring preference.

Leadership Counsel for Justice and Accountability

The Leadership Counsel for Justice and Accountability (Leadership Counsel) advocates at the local, regional, and statewide levels on the overlapping issues of land use, transportation, climate change, safe and affordable drinking water, housing, environmental justice, equitable investment, and government accountability. Based in the San Joaquin and Eastern Coachella Valleys, Leadership Counsel services include community organizing, research, legal representation, and policy advocacy. Representatives of Leadership Counsel expressed concern about the ongoing sprawl in the city. Stakeholders advocated for investment in existing communities that don't have fair access to clean drinking water. Leadership Counsel strongly urges for actions to affirmatively further fair housing (AFFH) and incorporate into programs. Representatives noted that there is a need for more affordable housing and that the City is not making enough progress toward meeting the very low- and low-income RHNA. Leadership Counsel representatives noted that unmet needs include infrastructure, access to parks, medical centers, roads, transit, schools, etc. Regarding housing conditions, Leadership Counsel representatives noted aging mobile homes and general stock that is not maintained resulting in poor conditions. Leadership Counsel encourages the Housing Element to incorporate policies and programs from the City's recently published Anti-Displacement report. Specific suggestions included long-term rental assistance, tenant protections from landlord retaliation, inclusionary zoning requirements, addressing prior evictions on rental applications, and criminal records on housing applications.

Central Valley Urban Institute

Central Valley Urban Institute (CVUI) is an advocacy organization working throughout the San Joaquin Valley. The organization's goal is to build economic and social mobility for low-income communities. CVUI indicated that opportunities for this Housing Element cycle are to increase affordable housing stock production, particularly within infill areas and brownfields as well as to increase homeownership through programs like the downpayment assistance program. CVUI expressed concerns about high building costs, lack of financing, and poor leadership in the area. Regarding housing needs, CVUI described that community members want intergenerational housing, middle-income housing, and "missing-middle" sized housing. Homelessness was also a primary concern, particularly among college-aged youth. In addition, CVUI noted that there are inadequate opportunities for homeownership or adequate rental housing. The largest barriers are access to credit, lack of financial education, and existing housing cost burden. There is also a lack of investment in programs that serve low to moderate-income communities.

Law Office of Patience Milrod – Civil Rights Attorney

Patience Milrod, a civil rights attorney in the Fresno area, was interviewed to provide feedback on the FCOG Housing Element update. Ms. Milrod supports the continued attention to inclusionary housing and has concerns about the passive language of “facilitate” and “encourage” that have been common in past Housing Elements. She identified poor housing conditions and was adamant about bolstering code enforcement efforts to improve housing quality. With more aggressive code enforcement in place, she suggested that some landlords may decide that the cost of maintaining their property isn’t worthwhile and may choose to sell to a community land trust or Habitat for Humanity rather than entering receivership. According to Ms. Milrod, the biggest barrier to finding affordable, decent housing in the region is that lower-cost housing tends to also be low quality or ill maintained. Ms. Milrod offered several suggestions for the Housing Element including:

- Inclusionary housing
- Code Enforcement
- Community Land Trusts
- Mobile home parks protections.
- Work with nonprofits to ensure that they are able to buy before properties go into receivership.
- Instead of “facilitate and encourage” we need specific programs and timelines and responsible parties.

BIA of Fresno/Madera Counties

The Building Industry Association of Fresno/Madera Counties (BIA) is an industry organization that represents builders, developers, subcontractors, and affiliated businesses in the residential, commercial, and industrial building industry throughout the region. BIA identified that the biggest opportunities for housing in the region are increased demand, downpayment assistance and homeowner maintenance programs. BIA expressed concerns about local regulations, including the City of Fresno’s Zoning and Development Code. BIA members say that it’s hard to get a project through the City’s processes, specifically noting convoluted processes, and mitigation measures that go beyond requirements of the California Environmental Quality Act (CEQA). BIA estimates Fresno’s processes take six months to a year. This is compared to two months in the City of Clovis. In part because everything has to go through City Attorney’s office – even standard agreements. When there is an issue with the agreement, project has to go back to council to fix it. Whereas, there is a delegated authority in other cities.

BIA acknowledged that streamlining tools have helped a little, but not enough. The concern is that the development areas west of Highway 99 are generally rural residential composed of parcels with multiple property owners, annexation limitations, and infrastructure constraints. For market rate housing, the BIA noted that the statewide shift to all-electric utilities rather than gas is a concern because of vehicle miles traveled (VMT) regulations. Across the FCOG region, public transit isn't reliable, and a car is necessary to get around. Builders have to pay a fee to get around the cost of mitigating car miles unless city councils can make a finding of an unavoidable impact. For affordable housing, the prevailing wage requirements are a barrier to development due to the increased cost. Infrastructure costs also affect both types of projects. Streamlining tools help control costs, but not enough. A lack of local water access is also a barrier to development. BIA expressed concern that the State assigned the RHNA without this in mind because there may not be enough water access to support the housing development that the State is looking to see.

In BIA's experience, apartments are in demand but single-family homes are in the greatest demand. There is a lot of demand for low-income housing projects, but these aren't financially viable for developers without government subsidy. However, including government subsidy in projects increases the overall cost to build, as it triggers prevailing-wage requirements. A recent affordable development in the City of Fresno at Blackstone Avenue and McKinley Avenue cost around \$400,000 per unit to build.

Resources for Independence Central Valley

Resources for Independence, Central Valley (RICV) is 1 of 28 Centers for Independent Living in California. Independent Living Centers, like RICV, are community-benefit, nonprofit organization run by and for persons with disabilities. RICV provides a foundation of core consumer-controlled, community-based, cross-disability and person-focused programs and assistance. A representative from RICV provided written feedback on housing needs and programs for the Housing Element. The representative expressed concern about laws in the City of Fresno that prevent homeless community members from camping or living in their cars. Homelessness is increasing, but the City is investing resources in enforcing these laws rather than providing assistance. There is funding to move homeless people around, but not to improve anyone's living situation.

Additionally, affordability limits are causing challenges for residents to qualify for affordable housing. Community members with disabilities in Fresno experience additional challenges trying to find homes that have necessary accessibility features. For renters, these improvements may be more challenging to implement, and those who use service or support animals may experience discrimination against pets. Homeowners with disabilities end up needing to make expensive home improvements in order to make their homes accessible for themselves. RICV also noted that there is a lack of diversity in the housing stock and that the region needs more townhomes, condominiums, and entry level housing options. Higher density housing near transit or major transportation corridors can provide more opportunities for ADA housing accommodations and designs.

SECTION 1E-6: PUBLIC OUTREACH AND ENGAGEMENT

Regarding equity and fair housing, RICV identified access to credit and credit checks as a barrier to fair housing choice and/or equitable access to opportunity. In addition, RICV described language barriers as a barrier when it comes to applying for housing and not being able to get information or communication with property management. Generally, the lack of affordability for lower income households is the largest concern as rental housing can require deposit and/or income requirements that are unattainable.

Noticing

Per California Government Code Section 65585, the draft Housing Element was made available for public comment for 30 days. The draft was made available on the City's website and was noticed to residents through the same methods as the Planning Commission and City Council meetings. Additional direct noticing was sent to local housing advocate groups.

SECTION 1E-7: DETAILED SITES INVENTORY TABLES

Table 1E-7.1 Capacity on Vacant Sites, City of Fresno, June 2023

Site ID	APN	Address	Size (acres)	General Plan Land Use Designation	Zoning	Assumed Density (per acre)	Units	Income Level	In 5 th Cycle Housing Element?
1	57907541		49.44	Residential - Medium Low Density	RS-4	4.8	237	Above Moderate	YES
2	57907542		11.45	Residential - Medium Low Density	RS-4	4.8	55	Above Moderate	YES
3	57907540		4.02	Residential - Medium Low Density	RS-4	4.8	19	Above Moderate	YES
4	57907545S		14.33	Residential - Low Density	RS-3	2.8	40	Above Moderate	YES
5	57939055S		14.00	Residential - Medium Low Density	RS-4	4.8	67	Above Moderate	YES
6	57907547		3.59	Residential - Medium Low Density	RS-4	4.8	17	Above Moderate	NO
7	57939062S		15.87	Residential - Low Density	RS-3	2.8	44	Above Moderate	YES
8	57939063S		39.93	Residential - Medium Density	RS-5	9.6	383	Above Moderate	YES
9	57939006S		2.65	Residential - Medium Density	RS-5	9.6	25	Above Moderate	NO
10	57939047S		9.07	Residential - Low Density	RS-3	2.8	25	Above Moderate	NO
11	57939064S		2.95	Residential - Medium Low Density	RS-4	4.8	14	Above Moderate	NO
12	57937001S	2490 E COPPER RIDGE DR	0.36	Residential - Low Density	RS-3	2.8	1	Above Moderate	NO
13	57937002S	2474 E COPPER RIDGE DR	0.40	Residential - Low Density	RS-3	2.8	1	Above Moderate	YES
14	57937003S	2458 E COPPER RIDGE DR	0.46	Residential - Low Density	RS-3	2.8	1	Above Moderate	NO
15	57937004S	2442 E COPPER RIDGE DR	0.53	Residential - Low Density	RS-3	2.8	1	Above Moderate	NO
16	57937005S	2426 E COPPER RIDGE DR	0.34	Residential - Low Density	RS-3	2.8	1	Above Moderate	NO
17	57937025S	2346 E COPPER RIDGE DR	2.05	Residential - Low Density	RS-3	2.8	6	Above Moderate	NO
18	57926016S	2230 E SPEY VALLEY DR	1.54	Residential - Low Density	RS-3	2.8	4	Above Moderate	NO
19	57926015S	2209 E SPEY VALLEY DR	0.82	Residential - Low Density	RS-3	2.8	1	Above Moderate	NO
20	57939001S		4.92	Residential - Medium Density	RS-5	9.6	47	Above Moderate	YES
23	57926007S	11286 N GLASGOW DR	0.59	Residential - Low Density	RS-3	2.8	1	Above Moderate	YES

Site ID	APN	Address	Size (acres)	General Plan Land Use Designation	Zoning	Assumed Density (per acre)	Units	Income Level	In 5 th Cycle Housing Element?
24	57926006S	11289 N GLASGOW DR	0.52	Residential - Low Density	RS-3	2.8	1	Above Moderate	YES
25	57927010S	2192 E STRATHSPEY WAY	0.49	Residential - Low Density	RS-3	2.8	1	Above Moderate	YES
26	57927008S	2167 E STRATHSPEY WAY	0.48	Residential - Low Density	RS-3	2.8	1	Above Moderate	YES
27	57927002S	11215 N GLASGOW DR	0.53	Residential - Low Density	RS-3	2.8	1	Above Moderate	YES
28	57927004S	2163 E ABERDEEN WAY	0.73	Residential - Low Density	RS-3	2.8	1	Above Moderate	YES
29	57922071S		4.59	Residential - Urban Neighborhood	RM-2	21.0	96	Lower	NO
	57922033S								NO
30	57915019S	11363 N SANDHAVEN AVE	0.50	Residential - Low Density	RS-3	2.8	1	Above Moderate	YES
31	57940129S	11333 N ALICANTE DR	2.00	Residential - Urban Neighborhood	RM-2	21.0	42	Lower	NO
32	57941055S		2.54	Residential - Urban Neighborhood	RM-2	21.0	53	Lower	YES
33	57942028S	11563 N VIA CAMPAGNA DR	0.12	Residential - Medium High Density	RM-1	12.8	1	Moderate	YES
34	57942029S	11569 N VIA CAMPAGNA DR	0.12	Residential - Medium High Density	RM-1	12.8	1	Moderate	YES
35	57942030S	11575 N VIA CAMPAGNA DR	0.19	Residential - Medium High Density	RM-1	12.8	1	Moderate	YES
36	57942031S	11568 N VIA CAMPAGNA DR	0.18	Residential - Medium High Density	RM-1	12.8	1	Moderate	YES
37	57938202S	1955 E PIN HIGH DR	0.17	Residential - Medium Low Density	RS-4	4.8	1	Above Moderate	YES
38	57938203S	1967 E PIN HIGH DR	0.17	Residential - Medium Low Density	RS-4	4.8	1	Above Moderate	YES
39	57945032S	11739 N TURF DR	0.18	Residential - Medium Low Density	RS-4	4.8	1	Above Moderate	YES
40	57945010S	11793 N CHAMPIONS DR	0.18	Residential - Medium Low Density	RS-4	4.8	1	Above Moderate	YES
42	57945023S	11702 N LINKS DR	0.17	Residential - Medium Low Density	RS-4	4.8	1	Above Moderate	YES
43	57918005S	11634 N DEVONSHIRE AVE	0.37	Residential - Low Density	RS-3	2.8	1	Above Moderate	YES
44	57918006S	11598 N DEVONSHIRE AVE	0.41	Residential - Low Density	RS-3	2.8	1	Above Moderate	YES
45	57917008S	11572 N DEVONSHIRE AVE	0.50	Residential - Low Density	RS-3	2.8	1	Above Moderate	YES
46	57819019S	2552 E SARAZEN AVE	0.38	Residential - Medium Low Density	RS-4	4.8	1	Above Moderate	YES
47	57819003S	2537 E PRESTWICK AVE	0.34	Residential - Low Density	RS-3	2.8	1	Above Moderate	YES

Site ID	APN	Address	Size (acres)	General Plan Land Use Designation	Zoning	Assumed Density (per acre)	Units	Income Level	In 5 th Cycle Housing Element?
48	57727041	1809 E HOGAN AVE	0.37	Residential - Low Density	RS-3	2.8	1	Above Moderate	YES
49	57727046	10834 N MERIDIAN AVE	0.34	Residential - Low Density	RS-3	2.8	1	Above Moderate	YES
50	57727045	1937 E HOGAN AVE	0.44	Residential - Low Density	RS-3	2.8	1	Above Moderate	YES
51	57814041S	2047 E AJIT LN	0.36	Residential - Low Density	RS-3	2.8	1	Above Moderate	YES
52	57814042S	2071 E AJIT LN	0.37	Residential - Low Density	RS-3	2.8	1	Above Moderate	YES
53	57814043S	2093 E AJIT LN	0.38	Residential - Low Density	RS-3	2.8	1	Above Moderate	YES
54	57801005		2.33	Residential - Low Density	RS-3	2.8	7	Above Moderate	YES
55	57624118S	922 E RIDGECREST DR	0.28	Residential - Medium Low Density	RS-4	4.8	1	Above Moderate	YES
56	57624125S	10780 N HAMPSHIRE DR	0.26	Residential - Medium Low Density	RS-4	4.8	1	Above Moderate	YES
57	57724403S	1067 E TURNBERRY AVE	0.33	Residential - Medium Low Density	RS-4	4.8	1	Above Moderate	NO
58	57724409S	1163 E TURNBERRY AVE	0.33	Residential - Medium Low Density	RS-4	4.8	1	Above Moderate	YES
59	57720027S	1297 E CARLYLE WAY	0.45	Residential - Low Density	RS-3	2.8	1	Above Moderate	YES
60	40263122	204 W BLUFF AVE	0.53	Residential - Medium Density	RS-5	9.6	1	Above Moderate	YES
61	40260215	251 W HUBERT CT	0.31	Residential - Medium Low Density	RS-4	4.8	1	Above Moderate	YES
62	40261004	207 W BRIER CIR	0.19	Residential - Medium Density	RS-5	9.6	1	Above Moderate	YES
63	40108204	9201 N STONERIDGE LN	0.20	Residential - Medium Low Density	RS-4	4.8	1	Above Moderate	YES
64	40355229S		0.45	Residential - Medium Low Density	RS-4	4.8	2	Above Moderate	YES
65	40302208	8645 N MAPLE AVE	2.63	Residential - Medium Low Density	RS-4	4.8	13	Above Moderate	NO
66	40402102		4.52	Residential - Urban Neighborhood	RM-2	21.0	95	Lower	YES
67	40408301		0.20	Residential - Medium Density	RS-5	9.6	2	Above Moderate	YES
68	408153X54		0.62	Residential - Medium Density	RS-5	9.6	6	Above Moderate	YES
69	30363021	131 W NEES AVE	1.64	Residential High Density	RM-3	36.0	59	Lower	YES
70	30303133	7388 N INGRAM AVE	0.16	Residential - Medium Density	RS-5	9.6	1	Above Moderate	YES

Site ID	APN	Address	Size (acres)	General Plan Land Use Designation	Zoning	Assumed Density (per acre)	Units	Income Level	In 5 th Cycle Housing Element?
71	30303110		0.14	Residential - Medium Density	RS-5	9.6	1	Above Moderate	YES
72	30307101		0.15	Residential - Medium Density	RS-5	9.6	1	Above Moderate	YES
73	30307102	481 W MINARETS AVE	0.13	Residential - Medium Density	RS-5	9.6	1	Above Moderate	YES
74	30311125	445 W SPRUCE AVE	0.22	Residential - Medium Density	RS-5	9.6	2	Above Moderate	YES
75	30311216		0.14	Residential - Medium Density	RS-5	9.6	1	Above Moderate	YES
76	30314102	7078 N INGRAM AVE	0.13	Residential - Medium Density	RS-5	9.6	1	Above Moderate	YES
77	30314103		0.14	Residential - Medium Density	RS-5	9.6	1	Above Moderate	YES
78	30314115	440 W BEECHWOOD AVE	0.14	Residential - Medium Density	RS-5	9.6	1	Above Moderate	YES
79	30314324S	350 W BEECHWOOD AVE	0.14	Residential - Medium Density	RS-5	9.6	1	Above Moderate	YES
80	30311310	311 W SPRUCE AVE	0.14	Residential - Medium Density	RS-5	9.6	1	Above Moderate	YES
81	30307334	352 W BIRCH AVE	0.14	Residential - Medium Density	RS-5	9.6	1	Above Moderate	YES
82	30307343		0.13	Residential - Medium Density	RS-5	9.6	1	Above Moderate	YES
83	30303404		0.14	Residential - Medium Density	RS-5	9.6	1	Above Moderate	YES
84	30304139	269 W ALLUVIAL AVE	0.15	Residential - Medium Density	RS-5	9.6	1	Above Moderate	YES
85	30304242	263 W PINEDALE AVE	0.21	Residential - Medium Density	RS-5	9.6	2	Above Moderate	YES
86	30308115	7287 N SAN PABLO AVE	0.13	Residential - Medium Density	RS-5	9.6	1	Above Moderate	YES
87	30308121		0.22	Residential - Medium Density	RS-5	9.6	2	Above Moderate	YES
88	30315105	261 W FIR AVE	0.14	Residential - Medium Density	RS-5	9.6	1	Above Moderate	YES
89	30315124		0.22	Residential - Medium Density	RS-5	9.6	2	Above Moderate	YES
90	30316601	25 W BEECHWOOD AVE	0.15	Corridor - Center Mixed Use	CMX	37.50	6	Above Moderate	NO
91	30316149		0.15	Residential - Medium Density	RS-5	9.6	1	Above Moderate	YES
92	30316147	57 W FIR AVE	0.15	Residential - Medium Density	RS-5	9.6	1	Above Moderate	YES
93	30316146	69 W FIR AVE	0.22	Residential - Medium Density	RS-5	9.6	2	Above Moderate	NO

Site ID	APN	Address	Size (acres)	General Plan Land Use Designation	Zoning	Assumed Density (per acre)	Units	Income Level	In 5 th Cycle Housing Element?
94	30309242		0.22	Residential - Medium Density	RS-5	9.6	2	Above Moderate	YES
95	30309245	130 W SPRUCE AVE	0.29	Residential - Medium Density	RS-5	9.6	3	Above Moderate	YES
96	30309231	163 W BIRCH AVE	0.14	Residential - Medium Density	RS-5	9.6	1	Above Moderate	YES
97	30309171		0.19	Residential - Medium Density	RS-5	9.6	1	Above Moderate	YES
98	30305211	102 W MINARETS AVE	0.13	Residential - Medium Density	RS-5	9.6	1	Above Moderate	YES
99	30305308		0.15	Corridor - Center Mixed Use	CMX	37.50	6	Above Moderate	YES
100	30305417	7328 N SUGAR PINE AVE	0.14	Corridor - Center Mixed Use	CMX	37.50	5	Above Moderate	YES
101	30305418		0.28	Corridor - Center Mixed Use	CMX	37.50	10	Above Moderate	YES
102	30305406	7315 N BLACKSTONE AVE	0.30	Corridor - Center Mixed Use	CMX	37.50	11	Above Moderate	NO
103	30306225		0.69	Corridor - Center Mixed Use	CMX	37.50	26	Lower	YES
	30306226	51 E PINEDALE AVE							YES
	30306209	67 E PINEDALE AVE							YES
	30306210	75 E PINEDALE AVE							YES
	30306208	57 E PINEDALE AVE							YES
104	30320127	7354 N ABBY ST	7.76	Commercial - Regional	CR	40.00	310	Lower	NO
105	40535095S		2.02	Residential Low Density	RS-2	2.0	4	Above Moderate	YES
106	40552309S	2016 W ALLUVIAL AVE	0.69	Residential Low Density	RS-2	2.0	1	Above Moderate	YES
107	40551012S	7512 N HIGHGROVE LN	0.46	Residential - Medium Density	RS-5	9.6	1	Above Moderate	YES
108	40551011S	7536 N HIGHGROVE LN	0.51	Residential - Medium Density	RS-5	9.6	1	Above Moderate	YES
109	40558044	2227 W THOMASON PL	0.61	Residential Low Density	RS-2	2.0	1	Above Moderate	YES
110	40558045	2221 W THOMASON PL	1.64	Residential Low Density	RS-2	2.0	3	Above Moderate	NO
111	40505016	7439 N SEQUOIA DR	0.96	Residential Low Density	RS-1	0.8	1	Above Moderate	YES
112	50028001S	7379 N VAN NESS BLVD	1.16	Residential Low Density	RS-1	0.8	1	Above Moderate	YES
113	40720402	6559 N MAROA AVE	2.56	Residential - Medium High Density	RM-1	12.8	33	Moderate	YES

Site ID	APN	Address	Size (acres)	General Plan Land Use Designation	Zoning	Assumed Density (per acre)	Units	Income Level	In 5 th Cycle Housing Element?
114	40717310	157 W MENLO AVE	0.21	Residential - Medium Low Density	RS-4	4.8	1	Above Moderate	YES
118	40919108	6025 N ABBY ST	0.94	Corridor - Center Mixed Use	CMX	37.50	35	Lower	YES
	40919107	6037 N ABBY ST							YES
	40919106	6049 N ABBY ST							YES
	40919109	6015 N ABBY ST							YES
	40919105	6059 N ABBY ST							YES
119	41707056		0.66	Residential - Medium Density	RS-5	9.6	6	Above Moderate	YES
120	41714021	614 W SAN JOSE AVE	1.05	Regional Mixed-Use	RMX	45.0	47	Lower	NO
121	41723120	575 W SAN JOSE AVE	2.29	Regional Mixed-Use	RMX	45.0	103	Lower	NO
122	41845014		5.52	Regional Mixed-Use	RMX	45.0	248	Lower	NO
124	41806054	83 E BARSTOW AVE	2.36	Regional Mixed-Use	RMX	45.0	106	Lower	YES
125	41808085		1.81	Regional Mixed-Use	RMX	45.0	82	Lower	YES
126	41808082		2.36	Regional Mixed-Use	RMX	45.0	106	Lower	YES
128	42509103		0.34	Corridor - Center Mixed Use	CMX	37.50	13	Above Moderate	YES
129	42509213	63 W SHAW AVE	2.25	Corridor - Center Mixed Use	CMX	37.50	84	Lower	NO
130	41806052	251 BARSTOW AVE	3.30	Residential - Medium High Density	RM-1	12.8	42	Moderate	NO
131	41820145		0.61	Corridor - Center Mixed Use	CMX	37.50	23	Lower	YES
133	41818322	488 E SAN JOSE AVE	0.23	Residential - Medium Low Density	RS-4	4.8	1	Above Moderate	YES
134	41809131	659 E KEATS AVE	0.16	Residential - Medium Density	RS-5	9.6	1	Above Moderate	YES
135	41809134	687 E KEATS AVE	0.15	Residential - Medium Density	RS-5	9.6	1	Above Moderate	YES
136	41809118		2.34	Corridor - Center Mixed Use	CMX	37.50	88	Lower	YES
137	41809124	1066 E SHAW FR	1.16	Corridor - Center Mixed Use	CMX	37.50	43	Lower	NO
138	42707140		0.29	Corridor - Center Mixed Use	CMX	37.50	11	Above Moderate	YES
139	41814108		0.23	Residential - Low Density	RS-3	2.8	1	Above Moderate	YES

Site ID	APN	Address	Size (acres)	General Plan Land Use Designation	Zoning	Assumed Density (per acre)	Units	Income Level	In 5 th Cycle Housing Element?
140	41814502	1315 E PORTALS AVE	0.22	Residential - Low Density	RS-3	2.8	1	Above Moderate	YES
141	41816102S	1319 E SAN RAMON AVE	0.18	Residential High Density	RM-3	36.0	1	Above Moderate	YES
142	41816106S	1357 E SAN RAMON AVE	0.18	Open Space - Community Park	RM-3	36.0	1	Above Moderate	NO
143	41816306S	1470 E BULLDOG LN	0.79	Residential High Density	RM-3	36.0	28	Lower	YES
144	43012039		0.37	Residential - Medium Low Density	RS-4	4.8	1	Above Moderate	YES
145	43012042	4341 E SAN GABRIEL AVE	0.34	Residential - Medium Low Density	RS-4	4.8	1	Above Moderate	YES
146	43011050	4527 E ALAMOS AVE	0.40	Residential - Medium Low Density	RS-4	4.8	1	Above Moderate	YES
	43014063	4651 N BARTON AVE	0.33	Residential - Medium Low Density	RS-4	4.8	1	Above Moderate	YES
147	43009043		0.37	Residential - Medium Low Density	RS-4	4.8	1	Above Moderate	YES
	43015015		0.26	Residential - Medium Low Density	RS-4	4.8	1	Above Moderate	YES
148	43016121	4561 N ARCHIE AVE	0.23	Residential - Medium Density	RS-5	9.6	2	Above Moderate	YES
149	43032226		0.21	Corridor - Center Mixed Use	CMX	37.50	8	Above Moderate	YES
150	43038131	4516 N CHESTNUT AVE	1.12	Residential - Medium High Density	RM-1	12.8	14	Moderate	YES
151	43039135		0.95	Residential - Medium Density	RS-5	9.6	9	Above Moderate	YES
152	43021007	4783 E AUSTIN WAY	0.90	Residential - Medium High Density	RM-1	12.8	11	Moderate	YES
153	42517217	4819 N BLACKSTONE AVE	0.69	Corridor - Center Mixed Use	CMX	37.50	26	Lower	YES
154	42708120		0.79	Corridor - Center Mixed Use	CMX	37.50	30	Lower	YES
160	42609220	4528N GLENN FR	0.31	Residential - Medium Low Density	RS-4	4.8	1	Above Moderate	NO
163	42633123	4268 N MAROA AVE	0.29	Residential - Medium Low Density	RS-4	4.8	1	Above Moderate	YES
164	42823318	1929 E ASHLAN AVE	0.18	Corridor - Center Mixed Use	CMX	37.50	1	Above Moderate	NO
165	43602210		0.18	Regional Mixed-Use	RMX	45.0	1	Above Moderate	YES
166	43602228		0.31	Regional Mixed-Use	RMX	45.0	14	Above Moderate	YES
167	43619308T		0.14	Regional Mixed-Use	RMX	45.0	6	Above Moderate	YES
168	43627015	2111 E DAKOTA AVE	0.71	Regional Mixed-Use	RMX	45.0	32	Lower	NO

Site ID	APN	Address	Size (acres)	General Plan Land Use Designation	Zoning	Assumed Density (per acre)	Units	Income Level	In 5 th Cycle Housing Element?
169	43613217	2920 E JOAQUIN PL	0.30	Residential - Medium Low Density	RS-4	4.8	1	Above Moderate	YES
170	43621107		0.23	Residential - Medium Low Density	RS-4	4.8	1	Above Moderate	YES
171	43621322	3944 N ANGUS ST	0.22	Residential - Medium Low Density	RS-4	4.8	1	Above Moderate	YES
172	43621314		0.18	Residential - Medium Low Density	RS-4	4.8	1	Above Moderate	YES
173	43621316		0.16	Residential - Medium Low Density	RS-4	4.8	1	Above Moderate	YES
174	43621317		0.17	Residential - Medium Low Density	RS-4	4.8	1	Above Moderate	YES
175	43621319		0.23	Residential - Medium Low Density	RS-4	4.8	1	Above Moderate	YES
176	43621320		0.15	Residential - Medium Low Density	RS-4	4.8	1	Above Moderate	YES
177	42805005T	3388 E INDIANAPOLIS AVE	1.83	Residential - Medium Density	RS-5	9.6	18	Above Moderate	YES
178	43608072		0.40	Residential - Medium High Density	RM-1	12.8	5	Moderate	YES
179	43722116	3436 N FIRST ST	1.38	Residential - Medium Density	RS-5	9.6	13	Above Moderate	YES
180	43633017	4112 E SAGINAW WAY	1.91	Residential - Medium Density	RS-5	9.6	18	Above Moderate	YES
182	44704124	4544 E SHIELDS AVE	0.14	Residential - Medium Low Density	RS-4	4.8	1	Above Moderate	YES
183	43814127T	4744 E GARLAND AVE	1.22	Residential Low Density	RS-1	0.8	1	Above Moderate	YES
184	43814245T		0.56	Residential Low Density	RS-1	0.8	1	Above Moderate	YES
192	47905008T	2457 S WALNUT AVE	1.57	Neighborhood Mixed-Use	NMX	32.0	50	Lower	YES
287	45603034T	5471 E BELMONT AVE	4.17	Residential - Medium High Density	RM-1	12.8	53	Moderate	YES
288	45603044		5.51	Corridor - Center Mixed Use	CMX	37.50	206	Lower	YES
289	45603037		1.47	Corridor - Center Mixed Use	CMX	37.50	55	Lower	YES
290	46218211		0.64	Corridor - Center Mixed Use	CMX	37.50	24	Lower	YES
	46218205								
291	31309127	5602 E BELMONT AVE	3.51	Corridor - Center Mixed Use	CMX	37.50	132	Lower	YES
	31309122S								
292	46202029	169 N CLOVIS AVE	2.46	Corridor - Center Mixed Use	CMX	37.50	92	Lower	YES

Site ID	APN	Address	Size (acres)	General Plan Land Use Designation	Zoning	Assumed Density (per acre)	Units	Income Level	In 5 th Cycle Housing Element?
293	46228034	5483 E TULARE ST	0.21	Residential - Medium Density	RS-5	9.6	2	Above Moderate	YES
302	46303025	360 S CLOVIS AVE	4.41	Corridor - Center Mixed Use	CMX	37.50	165	Lower	NO
303	31322133		0.62	Corridor - Center Mixed Use	CMX	37.50	23	Lower	YES
	31322131								
304	31332107T		0.45	Residential - Medium Low Density	RS-4	4.8	2	Above Moderate	YES
305	31379825		0.32	Residential - Medium Density	RS-5	9.6	1	Above Moderate	YES
307	31324082		1.99	Corridor - Center Mixed Use	CMX	37.50	74	Lower	YES
308	31380111		3.61	Residential - Medium Density	RS-5	9.6	35	Above Moderate	YES
	31306011								
309	31381028	5913 E TULARE ST	3.12	Residential - Medium Density	RS-5	9.6	30	Above Moderate	YES
	31306010								
310	31306008	5935 E TULARE ST	0.67	Residential - Medium Density	RS-5	9.6	6	Above Moderate	YES
313	47403066		6.75	Corridor - Center Mixed Use	CMX	37.50	253	Lower	YES
314	47408018	1117 S CLOVIS AVE	1.69	Residential - Medium Density	RS-5	9.6	16	Above Moderate	YES
382	31616053		2.32	Residential - Urban Neighborhood	RM-2	21.0	49	Lower	YES
384	31602267		11.99	Residential - Medium Density	RS-5	9.6	115	Above Moderate	YES
385	31602268		11.34	Residential - Medium Density	RS-5	9.6	109	Above Moderate	YES
386	31602261		4.28	Residential - Urban Neighborhood	RM-2	21.0	90	Lower	NO
388	31602201	2149 S CLOVIS AVE	6.48	Residential - Medium Low Density	RS-4	4.8	31	Above Moderate	YES
389	31612001		1.11	Residential - Medium Low Density	RS-4	4.8	5	Above Moderate	YES
390	48110014		1.16	Residential - Medium Low Density	RS-4	4.8	6	Above Moderate	NO
391	48147041		4.49	Residential - Medium Density	RS-5	9.6	43	Above Moderate	YES
392	48113026		5.96	Residential - Medium High Density	RM-1	12.8	76	Moderate	YES
393	48113026		5.02	Residential - Medium Density	RS-5	9.6	48	Above Moderate	YES

Site ID	APN	Address	Size (acres)	General Plan Land Use Designation	Zoning	Assumed Density (per acre)	Units	Income Level	In 5 th Cycle Housing Element?
394	48105003	2551 S MINNEWAWA AVE	23.18	Residential - Medium High Density	RM-1	12.8	297	Moderate	YES
395	48130033ST		5.68	Residential - Medium Low Density	RS-4	4.8	27	Above Moderate	YES
396	48150109S	5231 E GARRETT AVE	0.15	Residential - Medium Low Density	RS-4	4.8	1	Above Moderate	YES
397	48150108S	5227 E GARRETT AVE	0.15	Residential - Medium Low Density	RS-4	4.8	1	Above Moderate	YES
398	48150107S	5223 E GARRETT AVE	0.15	Residential - Medium Low Density	RS-4	4.8	1	Above Moderate	YES
399	48102060S	2358 S ADRIAN AVE	6.39	Residential - Medium Density	RS-5	9.6	61	Above Moderate	YES
400	48102060S	2358 S ADRIAN AVE	5.49	Residential - Medium Low Density	RS-4	4.8	26	Above Moderate	YES
403	48137501S	2286 S MINNEWAWA AVE	0.46	Residential Low Density	RS-2	2.0	1	Above Moderate	YES
404	48149352S	2178 S MINNEWAWA AVE	0.47	Residential Low Density	RS-2	2.0	1	Above Moderate	YES
405	47310307	5386 E ORLEANS AVE	0.56	Residential - Low Density	RS-3	2.8	1	Above Moderate	YES
406	47310404	5369 E ORLEANS AVE	0.38	Residential - Low Density	RS-3	2.8	1	Above Moderate	YES
407	47309403	5366 E TOWNSEND AVE	0.46	Residential - Low Density	RS-3	2.8	1	Above Moderate	YES
408	47309310	5387 E TOWNSEND AVE	0.63	Residential - Low Density	RS-3	2.8	1	Above Moderate	YES
409	47309307	5368 E BUTLER AVE	0.55	Residential - Low Density	RS-3	2.8	1	Above Moderate	NO
410	47309315S	5348 E BUTLER AVE	0.41	Residential - Low Density	RS-3	2.8	1	Above Moderate	YES
411	47309316S	5338 E BUTLER AVE	0.41	Residential - Low Density	RS-3	2.8	1	Above Moderate	YES
412	47309317S	5328 E BUTLER AVE	0.41	Residential - Low Density	RS-3	2.8	1	Above Moderate	YES
413	47213030	5433 E BUTLER AVE	0.55	Residential Low Density	RS-2	2.0	1	Above Moderate	YES
414	47219035	5243 E LIBERTY AVE	0.60	Residential - Medium High Density	RM-1	12.8	8	Moderate	YES
416	46310017	145 S PEACH AVE	0.65	Residential - Medium Low Density	RS-4	4.8	3	Above Moderate	YES
417	46318104	5032 E HUNTINGTON AVE	0.14	Residential - Medium Density	RS-5	9.6	1	Above Moderate	YES
418	46305046		1.47	Corridor - Center Mixed Use	CMX	37.50	55	Lower	YES
420	47217101	933 S WILLOW AVE	0.92	Corridor - Center Mixed Use	CMX	37.50	35	Lower	YES
	47217102	957 S WILLOW AVE							

Site ID	APN	Address	Size (acres)	General Plan Land Use Designation	Zoning	Assumed Density (per acre)	Units	Income Level	In 5 th Cycle Housing Element?
	47216112	901 S WILLOW AVE							
421	47217208	5044 E ALTA AVE	0.45	Corridor - Center Mixed Use	CMX	37.50	17	Above Moderate	YES
422	48102047	2122 S PEACH AVE	38.05	Residential - Medium Density	RS-5	9.6	365	Above Moderate	YES
423	48109027T	5160 E CHURCH AVE	0.99	Residential - Medium Density	RS-5	9.6	10	Above Moderate	YES
424	48109028T	5142 E CHURCH AVE	31.04	Residential - Medium Density	RS-5	9.6	298	Above Moderate	YES
426	48112004	2575 S KAREN AVE	17.22	Residential - Medium Density	RS-5	9.6	165	Above Moderate	YES
427	48109026		3.86	Residential - Medium Density	RS-5	9.6	37	Above Moderate	YES
428	48109024	2449 S WILLOW AVE	5.79	Residential - Medium Density	RS-5	9.6	56	Above Moderate	YES
430	48111005	4865 E JENSEN AVE	6.27	Residential - Medium High Density	RM-1	12.8	80	Moderate	YES
431	48111042T		10.24	Residential - Medium Density	RS-5	9.6	98	Above Moderate	NO
432	48108032	4958 E CHURCH AVE	4.75	Residential - Medium Density	RS-5	9.6	46	Above Moderate	YES
433	47320037		0.21	Residential - Medium Density	RS-5	9.6	2	Above Moderate	YES
434	47204025		0.64	Neighborhood Mixed-Use	NMX	32.0	21	Lower	YES
435	46312021		0.99	Residential - Medium Density	RS-5	9.6	9	Above Moderate	NO
436	46317121	4846 E HUNTINGTON AVE	0.22	Residential - Medium High Density	RM-1	12.8	3	Moderate	NO
437	46312030		0.18	Residential - Medium High Density	RM-1	12.8	2	Moderate	YES
439	48003035	2536 S MAPLE AVE	1.90	Residential - Medium Density	RS-5	9.6	18	Above Moderate	YES
440	48003018	2534 S MAPLE AVE	0.96	Residential - Medium Density	RS-5	9.6	9	Above Moderate	YES
441	48035314	2569 S HOLLOWAY AVE	0.51	Residential - Medium Density	RS-5	9.6	5	Above Moderate	YES
442	48035231	2553 S ROWELL AVE	0.37	Residential - Medium Density	RS-5	9.6	4	Above Moderate	YES
443	48032110		1.16	Residential - Medium Density	RS-5	9.6	11	Above Moderate	YES
444	48024504		0.14	Residential - Medium Density	RS-5	9.6	1	Above Moderate	YES
445	48712401	4120 E CALWA AVE	0.25	Residential - Medium Density	RS-5	9.6	2	Above Moderate	YES
446	48022037	3633 E EUGENIA AVE	0.61	Residential - Medium Density	RS-5	9.6	6	Above Moderate	YES

Site ID	APN	Address	Size (acres)	General Plan Land Use Designation	Zoning	Assumed Density (per acre)	Units	Income Level	In 5 th Cycle Housing Element?
447	48012012		1.20	Residential - Medium Density	RS-5	9.6	12	Above Moderate	YES
448	48008003	4737 E FLORENCE AVE	9.31	Residential - Medium Density	RS-5	9.6	89	Above Moderate	NO
450	48020121	4643 E CHURCH AVE	0.18	Residential - Medium Low Density	RS-4	4.8	1	Above Moderate	YES
451	47129111	2080 S CHANCE AVE	0.56	Residential - Medium Density	RS-5	9.6	5	Above Moderate	YES
	47134001	4308 E WOODWARD AVE	2.27	Residential - Medium High Density	RM-1	12.8	29	Moderate	YES
452	47130243	2074 S HAYSTON AVE	0.57	Residential - Medium Density	RS-5	9.6	5	Above Moderate	YES
453	47130245	2040 S HAYSTON AVE	0.38	Residential - Medium Density	RS-5	9.6	4	Above Moderate	YES
455	47130206	4596 E WOODWARD AVE	0.35	Residential - Medium Density	RS-5	9.6	1	Above Moderate	YES
456	47122045	4551 E WOODWARD AVE	0.80	Residential - Medium Density	RS-5	9.6	8	Above Moderate	YES
457	47122005	4576 E HAMILTON AVE	0.96	Residential - Medium High Density	RM-1	12.8	12	Moderate	YES
458	47017425	4796 E ALTA AVE	0.16	Residential - Medium Density	RS-5	9.6	1	Above Moderate	YES
459	47009104	4736 E KINGS CANYON RD	0.14	Corridor - Center Mixed Use	CMX	37.50	5	Above Moderate	NO
460	47008106	4648 E KINGS CANYON RD	0.37	Corridor - Center Mixed Use	CMX	37.50	14	Above Moderate	YES
462	46129331	650 S SIERRA VISTA AVE	0.38	Corridor - Center Mixed Use	CMX	37.50	14	Above Moderate	YES
463	46130107	618 S WHITNEY AVE	0.23	Residential - Medium Density	RS-5	9.6	2	Above Moderate	NO
464	46130217	4723 E KINGS CANYON RD	0.23	Corridor - Center Mixed Use	CMX	37.50	9	Above Moderate	YES
465	46130309	4755 E KINGS CANYON RD	0.31	Corridor - Center Mixed Use	CMX	37.50	12	Above Moderate	YES
467	46130319	556 S DEARING AVE	0.21	Residential - Medium Density	RS-5	9.6	2	Above Moderate	YES
468	46123413	515 S DEARING AVE	0.23	Residential - Urban Neighborhood	RM-2	21.0	5	Above Moderate	YES
469	46123303	422 S DEARING AVE	0.42	Residential - Urban Neighborhood	RM-2	21.0	9	Above Moderate	YES
470	46122410	533 S SIERRA VISTA AVE	0.16	Residential - Medium Density	RS-5	9.6	1	Above Moderate	YES
471	46122136		0.19	Residential - Medium Density	RS-5	9.6	2	Above Moderate	YES
472	46032339	4645 E TULARE ST	0.34	Neighborhood Mixed-Use	NMX	32.0	11	Above Moderate	YES
473	46017227	369 N CHESTNUT AVE	0.33	Neighborhood Mixed-Use	NMX	32.0	11	Above Moderate	NO

Site ID	APN	Address	Size (acres)	General Plan Land Use Designation	Zoning	Assumed Density (per acre)	Units	Income Level	In 5 th Cycle Housing Element?
474	46009202	4770 E BELMONT AVE	0.32	Neighborhood Mixed-Use	NMX	32.0	10	Above Moderate	NO
476	46009119	4705 E MADISON AVE	0.15	Residential - Medium Density	RS-5	9.6	1	Above Moderate	NO
477	45432414	4675 E BELMONT AVE	0.35	Neighborhood Mixed-Use	NMX	32.0	11	Above Moderate	YES
478	45433102	4714 E TURNER AVE	0.16	Residential - Medium Density	RS-5	9.6	1	Above Moderate	YES
479	45432107	685 N BACKER AVE	0.74	Residential - Medium Density	RS-5	9.6	7	Above Moderate	NO
481	45624122	4831 E TYLER AVE	0.66	Residential - Medium Density	RS-5	9.6	6	Above Moderate	YES
482	45409102		0.20	Residential - Medium High Density	RM-1	12.8	3	Moderate	YES
483	45325112		0.31	Residential - Medium High Density	RM-1	12.8	4	Moderate	YES
484	49408103T	4826 E SHIELDS AVE	0.19	Residential - Medium Low Density	RS-4	4.8	1	Above Moderate	YES
485	49408104T	4832 E SHIELDS AVE	0.19	Residential - Medium Low Density	RS-4	4.8	1	Above Moderate	YES
486	49408105T	4838 E SHIELDS AVE	0.19	Residential - Medium Low Density	RS-4	4.8	1	Above Moderate	YES
487	49408106T	4844 E SHIELDS AVE	0.19	Residential - Medium Low Density	RS-4	4.8	1	Above Moderate	YES
488	49408107T	4850 E SHIELDS AVE	0.19	Residential - Medium Low Density	RS-4	4.8	1	Above Moderate	YES
499	49408108T	4856 E SHIELDS AVE	0.19	Residential - Medium Low Density	RS-4	4.8	1	Above Moderate	YES
500	49408109T	4862 E SHIELDS AVE	0.19	Residential - Medium Low Density	RS-4	4.8	1	Above Moderate	YES
501	49408110T	4868 E SHIELDS AVE	0.19	Residential - Medium Low Density	RS-4	4.8	1	Above Moderate	YES
502	49408111T	4874 E SHIELDS AVE	0.19	Residential - Medium Low Density	RS-4	4.8	1	Above Moderate	YES
503	49408112T	4880 E SHIELDS AVE	0.19	Residential - Medium Low Density	RS-4	4.8	1	Above Moderate	YES
504	44608213	4167 E UNION AVE	0.21	Residential - Medium Density	RS-5	9.6	2	Above Moderate	YES
505	44730322	4561 E MCKINLEY AVE	0.31	Residential - Medium High Density	RM-1	12.8	4	Moderate	YES
506	45322314	4435 E LAMONA AVE	0.23	Residential - Medium Density	RS-5	9.6	2	Above Moderate	YES
507	45322316	1360 N ROWELL AVE	0.25	Residential - Medium Density	RS-5	9.6	2	Above Moderate	YES
509	45423334	4537 E TURNER AVE	0.19	Residential - Medium Density	RS-5	9.6	2	Above Moderate	YES
510	45431324		0.34	Residential - Medium Density	RS-5	9.6	3	Above Moderate	YES

Site ID	APN	Address	Size (acres)	General Plan Land Use Designation	Zoning	Assumed Density (per acre)	Units	Income Level	In 5 th Cycle Housing Element?
511	45431327	4545 E BELMONT AVE	0.37	Neighborhood Mixed-Use	NMX	32.0	12	Above Moderate	YES
515	46007104		0.12	Neighborhood Mixed-Use	NMX	32.0	4	Above Moderate	NO
517	45430325	4345 E BELMONT AVE	0.40	Neighborhood Mixed-Use	NMX	32.0	13	Above Moderate	YES
518	45422324	720 N CEDAR AVE	0.59	Residential - Medium Density	RS-5	9.6	6	Above Moderate	YES
519	46007419	4565 E GRANT AVE	0.14	Residential - Medium Density	RS-5	9.6	1	Above Moderate	YES
520	46107429		0.17	Residential - Medium Density	RS-5	9.6	2	Above Moderate	YES
521	46107325	4550 E TULARE ST	0.16	Residential - Medium Density	RS-5	9.6	2	Above Moderate	YES
522	46107125	4510 E TULARE ST	0.11	Neighborhood Mixed-Use	NMX	32.0	4	Above Moderate	NO
523	46030316	4313 E TULARE ST	0.29	Neighborhood Mixed-Use	NMX	32.0	9	Above Moderate	NO
524	47007109		0.24	Residential - Medium Density	RS-5	9.6	2	Above Moderate	YES
525	47007306		0.16	Residential - Medium Density	RS-5	9.6	2	Above Moderate	YES
527	47106215		0.29	Residential - Medium Density	RS-5	9.6	3	Above Moderate	YES
528	47106229		0.17	Residential - Medium High Density	RM-1	12.8	2	Moderate	YES
529	47027305		0.19	Neighborhood Mixed-Use	NMX	32.0	6	Above Moderate	YES
530	47013136		0.30	Residential - Medium Density	RS-5	9.6	3	Above Moderate	YES
531	47013309		0.18	Residential - Medium Density	RS-5	9.6	2	Above Moderate	YES
532	47012407T	943 S NINTH ST	0.46	Residential - Medium Density	RS-5	9.6	4	Above Moderate	YES
533	47012409T	841 S NINTH ST	2.52	Neighborhood Mixed-Use	NMX	32.0	81	Lower	YES
	47005412T	809 S NINTH ST							
	47005413T	821 S NINTH ST							
	47005410T	747 S NINTH ST							
	47005411T	807 S NINTH ST							
	47005404T	3870 E VENTURA ST							
	47005414T	3880 E VENTURA ST							

Site ID	APN	Address	Size (acres)	General Plan Land Use Designation	Zoning	Assumed Density (per acre)	Units	Income Level	In 5 th Cycle Housing Element?
	47005416T								
	47005409T								
534	47005301		0.19	Neighborhood Mixed-Use	NMX	32.0	6	Above Moderate	YES
535	47005201T	3702 E VENTURA ST	0.29	Neighborhood Mixed-Use	NMX	32.0	9	Above Moderate	YES
536	47005202T	3754 E VENTURA ST	2.85	Neighborhood Mixed-Use	NMX	32.0	91	Lower	YES
537	47005203T	3745 E EL MONTE WAY	0.26	Residential - Medium Density	RS-5	9.6	3	Above Moderate	YES
538	47005105		0.23	Neighborhood Mixed-Use	NMX	32.0	7	Above Moderate	YES
539	47005115	745 S ORANGE AVE	0.21	Neighborhood Mixed-Use	NMX	32.0	7	Above Moderate	YES
540	46126510	3849 E VENTURA ST	0.17	Neighborhood Mixed-Use	NMX	32.0	6	Above Moderate	YES
541	46126511	3839 E VENTURA ST	0.35	Neighborhood Mixed-Use	NMX	32.0	11	Above Moderate	YES
542	46126513	3811 E VENTURA ST	0.21	Neighborhood Mixed-Use	NMX	32.0	7	Above Moderate	YES
543	46126410		0.17	Neighborhood Mixed-Use	NMX	32.0	6	Above Moderate	YES
544	47126520	2060 S FIFTH ST	0.26	Residential - Medium Density	RS-5	9.6	2	Above Moderate	YES
545	47126519		0.21	Residential - Medium Density	RS-5	9.6	2	Above Moderate	YES
546	47126508		0.15	Residential - Medium Density	RS-5	9.6	1	Above Moderate	YES
547	47125308		0.34	Residential - Medium Density	RS-5	9.6	3	Above Moderate	YES
548	47125306		0.20	Residential - Medium Density	RS-5	9.6	2	Above Moderate	YES
549	47125304		0.20	Residential - Medium Density	RS-5	9.6	2	Above Moderate	YES
550	47125303		0.20	Residential - Medium Density	RS-5	9.6	2	Above Moderate	YES
551	47125302	2010 S HAZELWOOD BLVD	0.40	Residential - Medium Density	RS-5	9.6	4	Above Moderate	YES
552	47118205		0.15	Residential - Medium Density	RS-5	9.6	1	Above Moderate	YES
553	47111509	3361 E HAMILTON AVE	0.11	Residential - Medium Density	RS-5	9.6	1	Above Moderate	NO
554	47110306	1645 S THIRD ST	0.13	Residential - Medium Density	RS-5	9.6	1	Above Moderate	YES
555	47104103	3366 E BUTLER AVE	0.17	Neighborhood Mixed-Use	NMX	32.0	6	Above Moderate	NO

Site ID	APN	Address	Size (acres)	General Plan Land Use Designation	Zoning	Assumed Density (per acre)	Units	Income Level	In 5 th Cycle Housing Element?
556	47104102		0.17	Neighborhood Mixed-Use	NMX	32.0	6	Above Moderate	YES
557	47026219	3403 E BUTLER AVE	0.15	Neighborhood Mixed-Use	NMX	32.0	5	Above Moderate	YES
558	47025403	3350 E LYELL AVE	0.17	Residential - Medium Density	RS-5	9.6	2	Above Moderate	YES
559	47003206		0.68	Residential - Medium Density	RS-5	9.6	7	Above Moderate	YES
560	47003121	3144 E VENTURA ST	0.47	Neighborhood Mixed-Use	NMX	32.0	15	Above Moderate	YES
561	46813116	3067 E EL MONTE WAY	0.16	Residential - Medium Density	RS-5	9.6	1	Above Moderate	YES
562	46813105		0.63	Neighborhood Mixed-Use	NMX	32.0	20	Lower	YES
	46813104	3000 E VENTURA ST							
	46813103	2996 E VENTURA ST							
563	46814007	746 S HAZELWOOD BLVD	0.15	Residential - Medium Density	RS-5	9.6	1	Above Moderate	YES
564	46814009	760 S HAZELWOOD BLVD	0.30	Residential - Medium Density	RS-5	9.6	3	Above Moderate	YES
565	46125415		0.17	Neighborhood Mixed-Use	NMX	32.0	1	Above Moderate	NO
566	46125407	3452 E MONO ST	0.17	Residential - Medium Density	RS-5	9.6	1	Above Moderate	NO
567	46839063	2948 E TULARE ST	0.55	Neighborhood Mixed-Use	NMX	32.0	18	Lower	YES
	46839055S								
568	46026612	3333 E TULARE ST	0.14	Neighborhood Mixed-Use	NMX	32.0	5	Above Moderate	NO
570	46028202	3810 E ILLINOIS AVE	0.14	Residential - Medium Density	RS-5	9.6	1	Above Moderate	YES
571	46029609	4155 E TULARE ST	0.52	Neighborhood Mixed-Use	NMX	32.0	17	Lower	YES
572	46029720		0.15	Residential - Medium Density	RS-5	9.6	1	Above Moderate	NO
	46029710								
573	46005248	4175 E MADISON AVE	0.14	Residential - Medium Density	RS-5	9.6	1	Above Moderate	YES
574	46004217	3870 E BELMONT AVE	0.39	Neighborhood Mixed-Use	NMX	32.0	12	Above Moderate	YES
575	45428161	3883 E WHITE AVE	0.21	Residential - Medium Density	RS-5	9.6	1	Above Moderate	YES
576	45928407	3042 E NEVADA AVE	0.13	Residential - Medium Density	RS-5	9.6	1	Above Moderate	YES

Site ID	APN	Address	Size (acres)	General Plan Land Use Designation	Zoning	Assumed Density (per acre)	Units	Income Level	In 5 th Cycle Housing Element?
577	45919406	3040 E WASHINGTON AVE	0.14	Residential - Medium Density	RS-5	9.6	1	Above Moderate	NO
578	45919225	3079 E WASHINGTON AVE	0.27	Residential - Medium Density	RS-5	9.6	3	Above Moderate	NO
579	45919201	3004 E GRANT AVE	0.13	Residential - Medium Density	RS-5	9.6	1	Above Moderate	NO
580	45919126	2951 E WASHINGTON AVE	0.17	Residential - Medium Density	RS-5	9.6	2	Above Moderate	NO
581	45910405	3028 E MADISON AVE	0.11	Residential - Medium Density	RS-5	9.6	1	Above Moderate	NO
582	45910433	409 N FIRST ST	0.19	Residential - Medium Density	RS-5	9.6	2	Above Moderate	YES
583	45910226	3081 E MADISON AVE	0.21	Residential - Medium Density	RS-5	9.6	2	Above Moderate	YES
584	46010103	3150 E GRANT AVE	0.18	Residential - Medium Density	RS-5	9.6	2	Above Moderate	YES
585	45233516	3065 E BELMONT AVE	0.15	Neighborhood Mixed-Use	NMX	32.0	5	Above Moderate	NO
586	45426135	538 N FIRST ST	0.23	Residential - Medium Density	RS-5	9.6	2	Above Moderate	NO
587	45426143		0.17	Residential - Medium Density	RS-5	9.6	2	Above Moderate	YES
588	45418510		0.22	Residential - Medium Density	RS-5	9.6	2	Above Moderate	YES
589	45418125	702 N FIRST ST	0.09	Residential - Medium Density	RS-5	9.6	1	Above Moderate	NO
590	45418124	714 N FIRST ST	0.11	Residential - Medium Density	RS-5	9.6	1	Above Moderate	NO
591	45418122		0.11	Residential - Medium Density	RS-5	9.6	1	Above Moderate	NO
592	45418130	739 N SECOND ST	0.13	Residential - Medium Density	RS-5	9.6	1	Above Moderate	YES
593	45418226	3228 E HARVEY AVE	0.08	Residential - Medium Density	RS-5	9.6	1	Above Moderate	NO
594	45418221	3232 E HARVEY AVE	0.07	Residential - Medium Density	RS-5	9.6	1	Above Moderate	NO
595	45418313	736 N FISHER ST	0.12	Residential - Medium Density	RS-5	9.6	1	Above Moderate	NO
596	45418421	738 N THIRD ST	0.17	Residential - Medium Density	RS-5	9.6	2	Above Moderate	YES
597	45418408		0.17	Residential - Medium Density	RS-5	9.6	2	Above Moderate	YES
598	45418413	720 N THIRD ST	0.17	Residential - Medium Density	RS-5	9.6	2	Above Moderate	NO
599	45426321	618 N FISHER ST	0.30	Residential - Medium Density	RS-5	9.6	3	Above Moderate	NO
600	45426215	3201 E BELMONT AVE	0.14	Neighborhood Mixed-Use	NMX	32.0	5	Above Moderate	YES

Site ID	APN	Address	Size (acres)	General Plan Land Use Designation	Zoning	Assumed Density (per acre)	Units	Income Level	In 5 th Cycle Housing Element?
602	45427122	616 N BOND ST	0.16	Residential - Medium Density	RS-5	9.6	1	Above Moderate	YES
603	45419405	717 N MILLBROOK AVE	0.18	Residential - Medium Density	RS-5	9.6	2	Above Moderate	YES
604	45420417	3859 E TURNER AVE	0.16	Residential - Medium Density	RS-5	9.6	1	Above Moderate	YES
605	45405428	1035 N CEDAR AVE	0.50	Residential - Medium Density	RS-5	9.6	5	Above Moderate	YES
606	45405218	1102 N ELEVENTH ST	0.09	Residential - Medium Density	RS-5	9.6	1	Above Moderate	NO
607	45405233		0.11	Residential - Medium Density	RS-5	9.6	1	Above Moderate	NO
608	45329238	1249 N CEDAR AVE	0.16	Residential - Medium Density	RS-5	9.6	2	Above Moderate	YES
609	45404228		0.47	Residential - Medium Density	RS-5	9.6	4	Above Moderate	YES
610	45328223		0.64	Residential - Medium Density	RS-5	9.6	6	Above Moderate	YES
611	45320101	3746 E FLORADORA AVE	0.44	Residential - Medium Density	RS-5	9.6	4	Above Moderate	YES
612	45312122		0.30	Residential - Medium Density	RS-5	9.6	3	Above Moderate	YES
613	45305120		0.90	Residential - Medium Density	RS-5	9.6	9	Above Moderate	YES
614	45124226	1361 N FIRST ST	0.19	Residential - Medium Density	RS-5	9.6	2	Above Moderate	YES
615	45310222	3255 E PINE AVE	0.15	Residential - Medium Density	RS-5	9.6	1	Above Moderate	YES
616	44519211	2707 N FRESNO ST	0.37	Residential - Medium Density	RS-5	9.6	4	Above Moderate	YES
617	44505112	2819 E SIMPSON AVE	0.22	Residential - Medium Density	RS-5	9.6	2	Above Moderate	NO
618	43516225	1142 E GARLAND AVE	0.16	Residential - Medium Density	RS-5	9.6	1	Above Moderate	YES
619	43517302	1314 E FEDORA AVE	0.21	Residential - Medium High Density	RM-1	12.8	3	Moderate	YES
620	43517308	1422 E FEDORA AVE	0.69	Residential - Medium High Density	RM-1	12.8	9	Moderate	YES
621	43524210		0.15	Residential - Medium Density	RS-5	9.6	1	Above Moderate	YES
622	43533301		0.15	Residential - Medium Density	RS-5	9.6	1	Above Moderate	YES
623	44310204	1526 E SHIELDS AVE	0.50	Neighborhood Mixed-Use	NMX	32.0	16	Lower	YES
	44310203	1518 E SHIELDS AVE							
	44310202	1510 E SHIELDS AVE							

Site ID	APN	Address	Size (acres)	General Plan Land Use Designation	Zoning	Assumed Density (per acre)	Units	Income Level	In 5 th Cycle Housing Element?
	44310201	1502 E SHIELDS AVE							
624	44310217	1519 E SIMPSON AVE	0.15	Residential - Medium Density	RS-5	9.6	1	Above Moderate	YES
625	44309223	1103 E SIMPSON AVE	0.15	Residential - Medium Density	RS-5	9.6	1	Above Moderate	NO
629	44318222	2915 N BLACKSTONE AVE	0.25	Neighborhood Mixed-Use	NMX	32.0	8	Above Moderate	YES
631	44333623		0.35	Residential - Medium High Density	RM-1	12.8	4	Moderate	YES
632	44409110	1433 E VASSAR AVE	0.14	Residential - Medium High Density	RM-1	12.8	2	Moderate	YES
633	44409205	1605 E VASSAR AVE	2.73	Neighborhood Mixed-Use	NMX	32.0	87	Lower	YES
	44409204	1538 E CLINTON AVE							
	44409228	1533 E VASSAR AVE							
634	44409220		0.21	Neighborhood Mixed-Use	NMX	32.0	7	Above Moderate	NO
635	44409301	2240 N SAN PABLO AVE	0.16	Residential - Medium High Density	RM-1	12.8	2	Moderate	YES
636	44409310	1405 E YALE AVE	0.13	Residential - Medium High Density	RM-1	12.8	2	Moderate	YES
637	44408607	2221 N SAN PABLO AVE	0.15	Residential - Medium High Density	RM-1	12.8	2	Moderate	YES
638	44408514	1143 E YALE AVE	0.16	Residential - Medium Density	RS-5	9.6	1	Above Moderate	YES
639	44624203		0.17	Residential - Medium Density	RS-5	9.6	1	Above Moderate	YES
640	45123103	2556 E FLORADORA AVE	0.16	Residential - Medium High Density	RM-1	12.8	2	Moderate	YES
641	45208112	2525 E CLAY AVE	0.18	Residential - Medium High Density	RM-1	12.8	2	Moderate	YES
642	45216513		0.15	Residential - Medium High Density	RM-1	12.8	2	Moderate	YES
643	45223221		1.14	Residential - Medium High Density	RM-1	12.8	15	Moderate	YES
644	45222616	2012 E HARVEY AVE	0.43	Residential - Medium High Density	RM-1	12.8	6	Moderate	YES
645	45215522	2215 E LEWIS AVE	0.15	Residential - Medium High Density	RM-1	12.8	2	Moderate	YES
646	45215512		0.15	Residential - Medium High Density	RM-1	12.8	2	Moderate	YES
647	45206602	2012 E CLAY AVE	0.15	Residential - Medium High Density	RM-1	12.8	2	Moderate	YES
648	45207304	2224 E WEBSTER AVE	0.15	Residential - Medium High Density	RM-1	12.8	2	Moderate	NO

Site ID	APN	Address	Size (acres)	General Plan Land Use Designation	Zoning	Assumed Density (per acre)	Units	Income Level	In 5 th Cycle Housing Element?
649	45222406		0.16	Neighborhood Mixed-Use	NMX	32.0	5	Above Moderate	YES
651	45214608	1918 E LEWIS AVE	0.15	Neighborhood Mixed-Use	NMX	32.0	5	Above Moderate	YES
652	45214601	848 N ABBY ST	0.20	Neighborhood Mixed-Use	NMX	32.0	6	Above Moderate	YES
654	45214302	1925 E LEWIS AVE	0.24	Neighborhood Mixed-Use	NMX	32.0	8	Above Moderate	YES
655	45206207	1906 E OLIVE AVE	0.13	Neighborhood Mixed-Use	NMX	32.0	4	Above Moderate	YES
656	45129633	1150 N ABBY ST	0.27	Neighborhood Mixed-Use	NMX	32.0	9	Above Moderate	YES
660	45205308	1556 E OLIVE AVE	0.17	Commercial - Main Street	CMS	24.00	4	Above Moderate	NO
661	45205111	1047 N DELPHIA AVE	0.14	Residential - Medium Density	RS-5	9.6	1	Above Moderate	YES
662	45221112	837 N GLENN AVE	0.17	Residential - Medium Density	RS-5	9.6	2	Above Moderate	YES
663	45229134	604 N SAN PABLO AVE	0.60	Residential - Medium Density	RS-5	9.6	6	Above Moderate	YES
664	45905119S		0.29	Commercial - Main Street	CMS	24.00	7	Above Moderate	YES
665	45228216		0.19	Commercial - Main Street	CMS	24.00	4	Above Moderate	YES
666	45228221		0.18	Commercial - Main Street	CMS	24.00	4	Above Moderate	YES
667	45220707	712 N VAN NESS AVE	0.18	Commercial - Main Street	CMS	24.00	4	Above Moderate	YES
668	45227304	510 N YOSEMITE AVE	0.27	Commercial - Main Street	CMS	24.00	6	Above Moderate	NO
669	45219411	821 E THOMAS AVE	0.10	Commercial - Main Street	CMS	24.00	2	Above Moderate	NO
670	45211212		0.14	Commercial - Main Street	CMS	24.00	3	Above Moderate	YES
674	45127111	1201 N VAN NESS AVE	0.21	Commercial - Main Street	CMS	24.00	5	Above Moderate	NO
678	45112220	1458 N VAN NESS AVE	0.14	Commercial - Main Street	CMS	24.00	3	Above Moderate	NO
679	44405201		0.73	Residential - Medium Density	RS-5	9.6	7	Above Moderate	YES
680	44405202		0.17	Residential - Medium Density	RS-5	9.6	2	Above Moderate	YES
681	45103107	1541 N FERGER AVE	0.15	Residential - Medium Density	RS-5	9.6	1	Above Moderate	YES
682	45125111	315 E OLIVE AVE	0.47	Commercial - Main Street	CMS	24.00	11	Above Moderate	YES
683	45219113	712 N ECHO AVE	0.34	Residential - Medium Density	RS-5	9.6	3	Above Moderate	YES

Site ID	APN	Address	Size (acres)	General Plan Land Use Designation	Zoning	Assumed Density (per acre)	Units	Income Level	In 5 th Cycle Housing Element?
684	45226411	563 E BELMONT AVE	0.40	Commercial - Main Street	CMS	24.00	10	Above Moderate	YES
685	45904101	706 E BELMONT AVE	0.47	Commercial - Main Street	CMS	24.00	11	Above Moderate	YES
687	45912217	303 N BROADWAY	0.14	Residential - Medium Density	RS-5	9.6	1	Above Moderate	NO
688	45912118	341 N ECHO AVE	0.43	Residential - Medium Density	RS-5	9.6	4	Above Moderate	YES
689	45911211	255 N FERGER AVE	0.17	Residential - Medium Density	RS-5	9.6	2	Above Moderate	YES
690	45226206	605 N WILSON AVE	0.18	Residential - Medium Density	RS-5	9.6	2	Above Moderate	YES
691	45027403	631 N PALM AVE	0.24	Residential - Medium Density	RS-5	9.6	2	Above Moderate	YES
692	45027312T	135 E BELMONT AVE	0.20	Commercial - Main Street	CMS	24.00	5	Above Moderate	NO
693	45027313T	127 E BELMONT AVE	0.13	Commercial - Main Street	CMS	24.00	3	Above Moderate	NO
694	45027326T		0.33	Residential - Medium Density	RS-5	9.6	3	Above Moderate	YES
695	45027212T	93 E BELMONT AVE	0.19	Commercial - Main Street	CMS	24.00	4	Above Moderate	NO
696	45027213T	85 E BELMONT AVE	0.11	Commercial - Main Street	CMS	24.00	3	Above Moderate	NO
697	45027214T	69 E BELMONT AVE	0.11	Commercial - Main Street	CMS	24.00	3	Above Moderate	NO
698	45027227T	57 E BELMONT AVE	0.16	Commercial - Main Street	CMS	24.00	4	Above Moderate	NO
699	45027228T	47 E BELMONT AVE	0.16	Commercial - Main Street	CMS	24.00	4	Above Moderate	NO
700	45027112T	41 E BELMONT AVE	0.24	Residential - Medium Density	RS-5	9.6	2	Above Moderate	YES
701	45027118T	503 N WEBER AVE	0.32	Commercial - Main Street	CMS	24.00	8	Above Moderate	NO
702	45026003T	507 N THORNE AVE	0.21	Commercial - Main Street	CMS	24.00	5	Above Moderate	YES
704	45020319	111 E ALHAMBRA AVE	0.16	Residential - Medium Density	RS-5	9.6	2	Above Moderate	YES
706	45020104	24 E OLIVE AVE	0.15	Commercial - Main Street	CMS	24.00	4	Above Moderate	NO
707	45022201	994 N ADOLINE AVE	0.14	Residential - Medium Density	RS-5	9.6	1	Above Moderate	YES
708	45021106T	929 N FRUIT AVE	0.21	Residential - Medium Density	RS-5	9.6	2	Above Moderate	YES
709	45015516T	620 W OLIVE AVE	0.45	Commercial - Main Street	CMS	24.00	11	Above Moderate	YES
710	45015517T	638 W OLIVE AVE	0.27	Commercial - Main Street	CMS	24.00	6	Above Moderate	NO

Site ID	APN	Address	Size (acres)	General Plan Land Use Designation	Zoning	Assumed Density (per acre)	Units	Income Level	In 5 th Cycle Housing Element?
711	45015518T		0.18	Commercial - Main Street	CMS	24.00	4	Above Moderate	NO
712	45015408T	710 W OLIVE AVE	0.33	Commercial - Main Street	CMS	24.00	8	Above Moderate	NO
713	45015409T	740 W OLIVE AVE	1.03	Commercial - Main Street	CMS	24.00	25	Lower	YES
714	45015401T	761 W HAMMOND AVE	0.16	Residential - Medium High Density	RM-1	12.8	2	Moderate	YES
715	44411307	745 W CAMBRIDGE AVE	0.45	Residential - Medium Density	RS-5	9.6	4	Above Moderate	YES
716	43526422	1022 W SHIELDS AVE	0.16	Residential - Medium High Density	RM-1	12.8	2	Moderate	YES
717	44201002U		1.73	Residential - Medium High Density	RM-1	12.8	22	Moderate	YES
718	43308001	3282 N MARKS AVE	0.84	Residential - Medium Density	RS-5	9.6	8	Above Moderate	YES
719	43321033	3312 N MARKS AVE	1.21	Residential - Medium Density	RS-5	9.6	12	Above Moderate	YES
720	43321014	2510 W GARLAND AVE	0.37	Residential - Medium Density	RS-5	9.6	4	Above Moderate	YES
721	43321008	2535 W DAKOTA AVE	0.25	Residential - Medium Density	RS-5	9.6	2	Above Moderate	YES
722	43322006	2317 W DAKOTA AVE	1.00	Residential - Medium Density	RS-5	9.6	10	Above Moderate	YES
724	43323006	1785 W DAKOTA AVE	0.58	Residential - Medium High Density	RM-1	12.8	7	Moderate	YES
725	43402081	1101 W ASHLAN AVE	6.00	Residential - Medium High Density	RM-1	12.8	77	Moderate	YES
726	43402057	505 W ASHLAN AVE	0.70	Residential - Medium High Density	RM-1	12.8	9	Moderate	YES
727	42628102	727 W SWIFT AVE	0.38	Residential - Medium Low Density	RS-4	4.8	2	Above Moderate	YES
728	42504136	4942 N FRUIT AVE	0.34	Residential - Medium High Density	RM-1	12.8	4	Moderate	YES
729	42406201	2171 W SHAW AVE	0.52	Corridor - Center Mixed Use	CMX	37.50	19	Lower	YES
730	42450126	4505 N EMERSON AVE	3.66	Residential - Medium High Density	RM-1	12.8	47	Moderate	YES
731	41533131		0.35	Residential - Medium Low Density	RS-4	4.8	2	Above Moderate	YES
732	42464010	3441 W SHAW AVE	0.25	Regional Mixed-Use	RMX	45.0	11	Above Moderate	YES
733	42466004	3471 W SHAW AVE	0.22	Regional Mixed-Use	RMX	45.0	10	Above Moderate	YES
734	42466007	3421 W SHAW AVE	0.24	Regional Mixed-Use	RMX	45.0	11	Above Moderate	YES
735	42466005	3425 W SHAW AVE	0.22	Regional Mixed-Use	RMX	45.0	10	Above Moderate	YES

Site ID	APN	Address	Size (acres)	General Plan Land Use Designation	Zoning	Assumed Density (per acre)	Units	Income Level	In 5 th Cycle Housing Element?
736	42466002	3477 W SHAW AVE	0.24	Regional Mixed-Use	RMX	45.0	11	Above Moderate	YES
740	41504440		0.85	Regional Mixed-Use	RMX	45.0	38	Lower	YES
742	41502817U		6.98	Residential - Medium High Density	RM-1	12.8	89	Moderate	YES
743	41568539	5616 N BRAWLEY AVE	0.47	Residential - Medium High Density	RM-1	12.8	6	Moderate	YES
744	41568527		0.34	Residential - Medium High Density	RM-1	12.8	4	Moderate	YES
745	40613314S	6049 N SAN PEDRO AVE	0.13	Residential - Medium Low Density	RS-4	4.8	1	Above Moderate	YES
746	50733022ST		0.27	Residential - Medium High Density	RM-1	12.8	3	Moderate	YES
747	40642126S	6712 N SELLAND AVE	0.28	Residential - Medium Low Density	RS-4	4.8	1	Above Moderate	YES
748	50113410S	3608 W FIR AVE	0.33	Residential - Medium Low Density	RS-4	4.8	2	Above Moderate	YES
749	50727722	6430 N PIMA AVE	0.27	Residential - Low Density	RS-3	2.8	1	Above Moderate	YES
750	50727719	6435 N PIMA AVE	0.27	Residential - Low Density	RS-3	2.8	1	Above Moderate	YES
751	50727718	6413 N PIMA AVE	0.28	Residential - Low Density	RS-3	2.8	1	Above Moderate	YES
752	50922001S	5463 N GATES AVE	0.21	Residential - Medium High Density	RM-1	12.8	3	Moderate	YES
754	50812013S	5123 W MISSION AVE	0.13	Residential - Medium Density	RS-5	9.6	1	Above Moderate	YES
755	50812010S	5179 W MISSION AVE	0.42	Residential - Medium Density	RS-5	9.6	4	Above Moderate	YES
756	50812006S	5227 W MISSION AVE	0.40	Residential - Medium Density	RS-5	9.6	4	Above Moderate	YES
757	50808233S	5130 N BARCUS AVE	0.22	Residential - Medium Density	RS-5	9.6	2	Above Moderate	YES
758	50808202ST	5166 N MARKET ST	0.78	Residential - Medium Density	RS-5	9.6	7	Above Moderate	NO
759	50808209S	5226 N MARKET ST	0.85	Residential - Medium Density	RS-5	9.6	8	Above Moderate	YES
760	50807011S	5160 N POLK AVE	0.14	Residential - Medium Density	RS-5	9.6	1	Above Moderate	YES
761	50810121S	5293 N MARKET ST	0.43	Residential - Medium Density	RS-5	9.6	4	Above Moderate	YES
762	50810201ST	5340 N MARKET ST	0.46	Residential - Medium Density	RS-5	9.6	4	Above Moderate	YES
763	50810202ST	5360 N MARKET ST	0.23	Residential - Medium Density	RS-5	9.6	2	Above Moderate	YES
765	50613030ST		3.20	Residential - Medium Density	RS-5	9.6	31	Above Moderate	NO

Site ID	APN	Address	Size (acres)	General Plan Land Use Designation	Zoning	Assumed Density (per acre)	Units	Income Level	In 5 th Cycle Housing Element?
766	50601006T	6377 N DANTE AVE	7.80	Residential - Medium Density	RS-5	9.6	75	Above Moderate	YES
767	50613004S	6507 N POLK AVE	3.91	Residential - Urban Neighborhood	RM-2	21.0	82	Lower	NO
768	50613039	Near W Sierra Ave & N Vista Ave	10.48	Residential - Urban Neighborhood	RM-2	21.0	27	Moderate	YES
	50613039						27	Above Moderate	
	50613039						56	Lower	
769	50613039		5.05	Residential - Urban Neighborhood	RM-2	21.0	106	Lower	NO
770	50208607	4632 W ALLUVIAL AVE	0.22	Residential - Medium Density	RS-5	9.6	2	Above Moderate	YES
771	50208613		0.49	Residential - Medium Density	RS-5	9.6	5	Above Moderate	YES
772	50207325	4692 W ALLUVIAL AVE	0.70	Residential - Low Density	RS-3	2.8	1	Above Moderate	YES
773	50207305	4728 W ALLUVIAL AVE	0.26	Residential - Low Density	RS-3	2.8	1	Above Moderate	YES
774	50232015	4748 W ALLUVIAL AVE	0.73	Residential - Low Density	RS-3	2.8	2	Above Moderate	YES
775	50234301S	7710 N DANTE AVE	0.38	Residential - Low Density	RS-3	2.8	1	Above Moderate	YES
776	50206210	4996 W PINEDALE AVE	0.22	Residential - Medium Low Density	RS-4	4.8	1	Above Moderate	YES
777	50302011		11.20	Residential - Medium High Density	RM-1	12.8	143	Moderate	YES
778	50601014T		4.26	Residential - Urban Neighborhood	RM-2	21.0	89	Lower	YES
779	50409210ST		0.28	Residential - Urban Neighborhood	RM-2	21.0	6	Above Moderate	YES
			2.70				57	Lower	
780	50409209	N Hayes Ave near W Herndon Ave	13.10	Residential - Urban Neighborhood	RM-2	21.0	34	Moderate	YES
							34	Above Moderate	
							69	Lower	
781	50409220		5.30	Residential - Urban Neighborhood	RM-2	21.0	111	Lower	YES
785	50409253S		5.43	Commercial - Regional	CR	40.00	217	Lower	YES
786	50412301S		0.17	Residential - Medium High Density	RM-1	12.8	2	Moderate	YES

Site ID	APN	Address	Size (acres)	General Plan Land Use Designation	Zoning	Assumed Density (per acre)	Units	Income Level	In 5 th Cycle Housing Element?
787	50412309S	7110 N EVEREST AVE	0.17	Residential - Medium High Density	RM-1	12.8	2	Moderate	YES
788	50412110S	7010 N VAN BUREN AVE	0.17	Residential - Medium High Density	RM-1	12.8	2	Moderate	YES
789	50412106S	7050 N VAN BUREN AVE	0.17	Residential - Medium High Density	RM-1	12.8	2	Moderate	YES
800	50411201	7075 N VAN BUREN AVE	0.17	Residential - Medium High Density	RM-1	12.8	2	Moderate	YES
801	50410113	6980 N WEBER AVE	0.17	Residential - Medium High Density	RM-1	12.8	2	Moderate	YES
802	50410111	6968 N WEBER AVE	0.26	Residential - Medium High Density	RM-1	12.8	3	Moderate	YES
803	50410404	6975 N WEBER AVE	0.17	Residential - Medium High Density	RM-1	12.8	2	Moderate	YES
804	50410410	6983 N WEBER AVE	0.13	Residential - Medium High Density	RM-1	12.8	2	Moderate	NO
805	50410416		0.21	Residential - Medium High Density	RM-1	12.8	3	Moderate	NO
806	50408152S		4.73	Residential - Medium High Density	RM-1	12.8	61	Moderate	NO
807	50525003	7250 W MORRIS AVE	0.36	Residential - Low Density	RS-3	2.8	1	Above Moderate	YES
809	50522058		0.71	Residential - Medium Low Density	RS-4	4.8	3	Above Moderate	YES
810	50522059		0.64	Residential - Medium Low Density	RS-4	4.8	3	Above Moderate	YES
811	50507042S		1.15	Residential - Medium Density	RS-5	9.6	11	Above Moderate	YES
812	50507005S		1.14	Residential - Medium Density	RS-5	9.6	11	Above Moderate	YES
813	50530320S	7420 W SAN RAMON AVE	0.22	Residential - Medium Low Density	RS-4	4.8	1	Above Moderate	YES
814	50530319S	7436 W SAN RAMON AVE	0.25	Residential - Medium Low Density	RS-4	4.8	1	Above Moderate	YES
815	50530318S	7452 W SAN RAMON AVE	0.32	Residential - Medium Low Density	RS-4	4.8	1	Above Moderate	YES
816	50506008	6785 W BARSTOW FR	13.26	Residential - Medium High Density	RM-1	12.8	85	Above Moderate	YES
817	50506008	6785 W BARSTOW FR	16.98	Corridor - Center Mixed Use	CMX	37.50	48	Moderate	YES
							48	Above Moderate	YES
							96	Lower	YES
818	50506008	6785 W BARSTOW FR	7.80	Corridor - Center Mixed Use	CMX	37.50	22	Moderate	YES

Site ID	APN	Address	Size (acres)	General Plan Land Use Designation	Zoning	Assumed Density (per acre)	Units	Income Level	In 5 th Cycle Housing Element?
							22	Above Moderate	YES
							44	Lower	YES
819	50506074	W Scott Ave near W Barstow Ave	24.05	Residential - Urban Neighborhood	RM-2	21.0	63	Moderate	YES
	50506066						63	Above Moderate	YES
							126	Lower	YES
820	50506070	End of N Ensanada Ave	0.45	Residential - Urban Neighborhood	RM-2	21.0	1	Moderate	YES
							1	Above Moderate	
							2	Lower	
826	50506024	6130 W SHAW AVE	3.30	Corridor - Center Mixed Use	CMX	37.50	9	Moderate	YES
							9	Above Moderate	
							19	Lower	
827	50506068	6010 W SHAW AVE	5.15	Corridor - Center Mixed Use	CMX	37.50	14	Moderate	YES
							14	Above Moderate	YES
							29	Lower	YES
828	50506067	End of W Keats Ave	9.20	Corridor - Center Mixed Use	CMX	37.50	26	Moderate	YES
							26	Above Moderate	
							52	Lower	
830	50803025	N Island Waterpark Dr at canal	13.27	Regional Mixed-Use	RMX	45.0	45	Moderate	YES
							45	Above Moderate	YES
							90	Lower	YES
831	50803004	5708 W SHAW AVE	5.56	Regional Mixed-Use	RMX	45.0	19	Moderate	YES
							19	Above Moderate	YES
							38	Lower	YES

Site ID	APN	Address	Size (acres)	General Plan Land Use Designation	Zoning	Assumed Density (per acre)	Units	Income Level	In 5 th Cycle Housing Element?
832	51024012	5373 W FAIRMONT AVE	0.21	Residential - Medium Density	RS-5	9.6	1	Above Moderate	YES
833	51024011	5383 W FAIRMONT AVE	0.21	Residential - Medium Density	RS-5	9.6	1	Above Moderate	YES
834	51013033S		0.12	Residential - Urban Neighborhood	RM-2	21.0	3	Above Moderate	NO
835	51051322	5431 W ACACIA AVE	0.13	Residential - Medium Density	RS-5	9.6	1	Above Moderate	NO
836	51051320	5447 W ACACIA AVE	0.13	Residential - Medium Density	RS-5	9.6	1	Above Moderate	YES
837	51051318	5463 W ACACIA AVE	0.13	Residential - Medium Density	RS-5	9.6	1	Above Moderate	NO
838	51011034	5703 W SHAW AVE	1.51	Residential - Urban Neighborhood		21.0	32	Lower	YES
	51011029	5705 W SHAW AVE							
	51011030	5707 W SHAW AVE							
	51011031								
	51004011	5711 W SHAW AVE							
839	51011037	5753 W SHAW AVE	0.14	Residential - Urban Neighborhood	RM-2	21.0	3	Above Moderate	YES
840	51011025	5751 W SHAW AVE	0.23	Residential - Urban Neighborhood	RM-2	21.0	5	Above Moderate	YES
841	51011024	5747 W SHAW AVE	0.27	Residential - Urban Neighborhood	RM-2	21.0	6	Above Moderate	YES
842	51004013	5729 W SHAW AVE	0.50	Residential - Urban Neighborhood	RM-2	21.0	11	Lower	YES
843	51004007	5727 W SHAW AVE	0.25	Residential - Urban Neighborhood	RM-2	21.0	5	Above Moderate	YES
844	51004009	5715 W SHAW AVE	0.37	Residential - Urban Neighborhood	RM-2	21.0	8	Above Moderate	YES
845	51004008	5717 W SHAW AVE	0.49	Residential - Urban Neighborhood	RM-2	21.0	10	Above Moderate	YES
846	51011015	5811 W SHAW AVE	0.08	Residential - Urban Neighborhood	RM-2	21.0	2	Above Moderate	NO
847	51011009	5863 W SHAW AVE	0.13	Residential - Urban Neighborhood	RM-2	21.0	3	Above Moderate	YES
848	51011008	5869 W SHAW AVE	1.27	Residential - Urban Neighborhood	RM-2	21.0	27	Lower	YES
849	51011006	5871 W SHAW AVE	2.87	Residential - Urban Neighborhood	RM-2	21.0	60	Lower	YES
	51011032	5861 W SHAW AVE							
	51011033								

Site ID	APN	Address	Size (acres)	General Plan Land Use Designation	Zoning	Assumed Density (per acre)	Units	Income Level	In 5 th Cycle Housing Element?
	51011035	5875 W SHAW AVE							
	51011005	5873 W SHAW AVE							
850	51004038		1.62	Residential - Urban Neighborhood	RM-2	21.0	34	Lower	NO
851	510540X1		4.99	Residential - Urban Neighborhood	RM-2	21.0	105	Lower	NO
	51054009								
	51054013								
	51054013								
	51054012								
	51054008								
	51054018								
	510540X2								
	51054016								
	51054010								
	51054002								
	51054007								
	51054003								
	51054011								
	51054015								
	51054001								
855	51203103		1.67	Regional Mixed-Use	RMX	45.0	75	Lower	YES
856	51203102		1.67	Regional Mixed-Use	RMX	45.0	75	Lower	YES
857	51209402	4715 N BRYAN AVE	0.39	Residential - Medium Density	RS-5	9.6	4	Above Moderate	YES
858	51002201S		4.76	Residential - Urban Neighborhood	RM-2	21.0	100	Lower	YES
859	51002244		0.88	Residential - Medium Density	RS-5	9.6	8	Above Moderate	YES

Site ID	APN	Address	Size (acres)	General Plan Land Use Designation	Zoning	Assumed Density (per acre)	Units	Income Level	In 5 th Cycle Housing Element?
987	51135201ST		0.26	Residential - Medium Low Density	RS-4	4.8	1	Above Moderate	YES
988	51102301	5677 W DAKOTA AVE	14.57	Residential - Urban Neighborhood	RM-2	21.0	76	Moderate	YES
							76	Above Moderate	YES
							153	Lower	YES
989	51101107	5555 W ASHLAN AVE	9.77	Residential - Medium Density	RS-5	9.6	94	Above Moderate	YES
990	51107410	3916 N CONSTANCE AVE	2.12	Residential - Medium Low Density	RS-4	4.8	10	Above Moderate	YES
991	51121412	4794 W FLINT WAY	12.33	Residential - Medium Low Density	RS-4	4.8	59	Above Moderate	YES
992	51117120		4.94	Residential - Medium Density	RS-5	9.6	47	Above Moderate	YES
993	51125002	3572 N BLYTHE AVE	4.85	Residential - Medium High Density	RM-1	12.8	62	Moderate	YES
994	51136324	3540 N BLYTHE AVE	2.34	Residential - Medium High Density	RM-1	12.8	30	Moderate	YES
995	51124033	3953 N PARKWAY DR	9.47	Residential - Medium High Density	RM-1	12.8	121	Moderate	YES
996	51124036		1.94	Residential - Medium High Density	RM-1	12.8	25	Moderate	YES
997	43305006	3714 W DAKOTA FR	1.07	Residential - Medium Density	RS-5	9.6	10	Above Moderate	YES
998	51103142S		15.38	Residential - Medium Density	RS-5	9.6	148	Above Moderate	YES
999	51103160S		0.20	Residential - Medium Density	RS-5	9.6	2	Above Moderate	NO
1000	43309024S		3.06	Residential - Medium High Density	RM-1	12.8	39	Moderate	YES
1001	43303207		7.26	Residential - Medium High Density	RM-1	12.8	93	Moderate	YES
1002	43309021S	3484 W SHIELDS AVE	2.21	Residential - Medium Density	RS-5	9.6	21	Above Moderate	YES
1003	44203007	3409 W SHIELDS AVE	2.19	Residential - Medium High Density	RM-1	12.8	28	Moderate	YES
1004	44204018	3375 W SHIELDS AVE	2.20	Residential - Medium Density	RS-5	9.6	21	Above Moderate	YES
1005	44204002		9.70	Residential - Medium Density	RS-5	9.6	93	Above Moderate	YES
1006	31230032	4176 W CORNELL AVE	0.20	Residential - Low Density	RS-3	2.8	1	Above Moderate	YES
1007	31253503		0.35	Residential - Medium Density	RS-5	9.6	1	Above Moderate	YES
1008	31254127	4377 W HARVARD AVE	0.41	Residential - Medium Density	RS-5	9.6	4	Above Moderate	YES

Site ID	APN	Address	Size (acres)	General Plan Land Use Designation	Zoning	Assumed Density (per acre)	Units	Income Level	In 5 th Cycle Housing Element?
1009	44206033	3508 W CLINTON AVE	4.64	Residential - Medium High Density	RM-2	21.0	97	Lower	NO
1010	31208226		1.24	Residential - Medium Density	RS-5	9.6	12	Above Moderate	YES
1011	31208224		12.88	Residential - Medium Density	RS-5	9.6	124	Above Moderate	YES
1012	31260424	4657 W UNIVERSITY AVE	0.12	Residential - Medium Density	RS-5	9.6	1	Above Moderate	NO
1013	31260423	4665 W UNIVERSITY AVE	0.11	Residential - Medium Density	RS-5	9.6	1	Above Moderate	NO
1014	31208136	2348 N CORNELIA AVE	2.03	Residential Low Density	RE	0.1	1	Above Moderate	YES
1015	31265010S	5545 W HAMMOND AVE	0.18	Residential - Medium Low Density	RS-4	4.8	1	Above Moderate	YES
1027	44202232		3.89	Residential - Medium Density	RS-5	9.6	37	Above Moderate	YES
1028	44207132		2.07	Residential - Medium Low Density	RS-4	4.8	10	Above Moderate	YES
1029	44209051	2827 W CLINTON AVE	4.38	Residential - Medium Density	RS-5	9.6	42	Above Moderate	NO
1030	44209050	2755 W CLINTON AVE	0.61	Residential - Medium Density	RS-5	9.6	6	Above Moderate	YES
1031	44209047		0.51	Neighborhood Mixed-Use	NMX	32.0	16	Lower	YES
1033	44209058T	2341 N PARKWAY DR	1.35	Neighborhood Mixed-Use	NMX	32.0	43	Lower	NO
1034	44211120		1.75	Neighborhood Mixed-Use	NMX	32.0	56	Lower	YES
1035	44902010		8.88	Residential - Low Density	RS-3	2.8	25	Above Moderate	YES
1036	44909033S		9.03	Residential Medium High Density	RM-MH	8.5	77	Moderate	YES
1037	44919209	2214 W HEDGES AVE	0.47	Residential - Low Density	RS-3	2.8	1	Above Moderate	NO
1038	44923128	1811 W HEDGES AVE	1.17	Neighborhood Mixed-Use	NMX	32.0	37	Lower	YES
1039	44923127	1824 W OLIVE AVE	1.26	Neighborhood Mixed-Use	NMX	32.0	40	Lower	YES
1041	44926001	2035 W OLIVE AVE	4.27	Neighborhood Mixed-Use	NMX	32.0	137	Lower	YES
1043	44931218		0.23	Residential - Low Density	RS-3	2.8	1	Above Moderate	YES
1044	44926037	1028 N CRYSTAL AVE	0.33	Residential - Low Density	RS-3	2.8	1	Above Moderate	YES
1045	44931228	937 N CRYSTAL AVE	0.44	Residential - Low Density	RS-3	2.8	1	Above Moderate	YES
1046	44932118		0.85	Neighborhood Mixed-Use	NMX	32.0	27	Lower	YES

Site ID	APN	Address	Size (acres)	General Plan Land Use Designation	Zoning	Assumed Density (per acre)	Units	Income Level	In 5 th Cycle Housing Element?
1048	45028037T	1357 N GOLDEN STATE BLVD	0.35	Residential - Medium Density	RS-5	9.6	3	Above Moderate	YES
1049	45028001T	1425 N GOLDEN STATE BLVD	0.32	Residential - Medium Density	RS-5	9.6	3	Above Moderate	NO
1050	45028002T	1407 N GOLDEN STATE BLVD	1.00	Residential - Medium Density	RS-5	9.6	10	Above Moderate	NO
1051	45028003T	1383 N GOLDEN STATE BLVD	1.91	Residential - Medium Density	RS-5	9.6	18	Above Moderate	NO
1052	45028012T	1325 N GOLDEN STATE BLVD	2.70	Residential - Medium Density	RS-5	9.6	26	Above Moderate	NO
1053	45028036T		0.08	Residential - Medium Density	RS-5	9.6	1	Above Moderate	NO
1054	45028031T	1050 W OLIVE AVE	6.94	Neighborhood Mixed-Use	NMX	32.0	222	Lower	NO
1055	44934104		0.25	Residential - Low Density	RS-3	2.8	1	Above Moderate	YES
1056	44934110	549 N PARKVIEW DR	0.24	Residential - Low Density	RS-3	2.8	1	Above Moderate	YES
1058	44934206	624 N PARKVIEW DR	0.24	Residential - Low Density	RS-3	2.8	1	Above Moderate	NO
1059	44934202		0.27	Residential - Low Density	RS-3	2.8	1	Above Moderate	YES
1060	44934203		0.30	Residential - Low Density	RS-3	2.8	1	Above Moderate	YES
1061	45814108		0.67	Residential - Medium Density	RS-5	9.6	6	Above Moderate	YES
1062	45811207	1001 W BELMONT AVE	0.09	Neighborhood Mixed-Use	NMX	32.0	3	Above Moderate	NO
1063	45811205	461 N DURANT WAY	0.13	Residential - Medium Density	RS-5	9.6	1	Above Moderate	NO
1065	45811402	450 N TEILMAN AVE	3.51	Neighborhood Mixed-Use	NMX	32.0	112	Lower	YES
1066	45812119	719 W BELMONT AVE	0.44	Neighborhood Mixed-Use	NMX	32.0	14	Above Moderate	NO
1067	45812106	443 N DELNO AVE	0.16	Residential - Medium Density	RS-5	9.6	2	Above Moderate	YES
1068	45814415	823 W NAPA AVE	0.28	Residential - Medium Density	RS-5	9.6	3	Above Moderate	YES
1069	45813117	327 BELMONT AVE	4.05	Residential - Medium Density	RS-5	9.6	39	Above Moderate	NO
1070	45813204	459 N WESLEY AVE	0.16	Residential - Medium Density	RS-5	9.6	1	Above Moderate	YES
1071	45816103		0.16	Residential - Medium Density	RS-5	9.6	2	Above Moderate	YES
1072	45816114		0.24	Residential - Medium Density	RS-5	9.6	2	Above Moderate	YES
1073	45816106	343 W FRANKLIN AVE	0.21	Residential - Medium Density	RS-5	9.6	2	Above Moderate	YES

Site ID	APN	Address	Size (acres)	General Plan Land Use Designation	Zoning	Assumed Density (per acre)	Units	Income Level	In 5 th Cycle Housing Element?
1074	45816107		0.16	Residential - Medium Density	RS-5	9.6	2	Above Moderate	YES
1075	45816112	355 N ARTHUR AVE	0.19	Residential - Medium Density	RS-5	9.6	2	Above Moderate	YES
1085	46402024	2106 W KEARNEY BLVD	2.00	Residential - Medium Low Density	RS-4	4.8	10	Above Moderate	YES
1086	45808059	2540 W WHITES BRIDGE AVE	2.80	Commercial - Regional	CR	40.00	112	Lower	NO
1087	45808055	2510 W WHITES BRIDGE AVE	2.82	Commercial - Regional	CR	40.00	113	Lower	NO
1088	45808027	2280 W WHITES BRIDGE AVE	8.11	Commercial - Regional	CR	40.00	324	Lower	NO
1089	45808060	2137 W EL DORADO ST	1.44	Commercial - Regional	CR	40.00	58	Lower	NO
1090	45808033	618 S HUGHES AVE	1.91	Commercial - Regional	CR	40.00	76	Lower	NO
1091	46404007	733 S HUGHES AVE	8.91	Residential - Medium Density	RS-5	9.6	86	Above Moderate	YES
1092	46404054	770 S SEQUOIA DR	2.58	Residential - Medium Density	RS-5	9.6	25	Above Moderate	YES
1093	46404039	1849 W WHITES BRIDGE AVE	0.74	Residential - Medium Density	RS-5	9.6	7	Above Moderate	YES
1094	46404013		1.43	Residential - Medium Density	RS-5	9.6	14	Above Moderate	YES
1095	46404042		1.85	Residential - Medium Low Density	RS-4	4.8	9	Above Moderate	YES
1096	46404059T		0.98	Residential - Medium Low Density	RS-4	4.8	5	Above Moderate	YES
1097	46404073T		2.32	Residential - Medium Low Density	RS-4	4.8	11	Above Moderate	YES
1098	46431210T	1108 S ROEDING DR	0.18	Residential - Medium Low Density	RS-4	4.8	1	Above Moderate	YES
1099	46431211T	1122 S ROEDING DR	0.23	Residential - Medium Low Density	RS-4	4.8	1	Above Moderate	YES
1100	46431212T	1136 S ROEDING DR	0.24	Residential - Medium Low Density	RS-4	4.8	1	Above Moderate	YES
1101	46431213T	1150 S WEST AVE	0.46	Residential - Medium Low Density	RS-4	4.8	2	Above Moderate	YES
1102	46431214T	1164 S WEST AVE	0.39	Residential - Medium Low Density	RS-4	4.8	2	Above Moderate	YES
1103	46427237T	1212 S WEST AVE	1.05	Residential - Medium Low Density	RS-4	4.8	5	Above Moderate	YES
1104	46427238		0.80	Residential - Medium Low Density	RS-4	4.8	4	Above Moderate	YES
1105	46427238		1.10	Residential - Low Density	RS-3	2.8	3	Above Moderate	YES
1113	46407009	1705 W KEARNEY BLVD	2.76	Residential - Low Density	RS-2	2.0	6	Above Moderate	NO

Site ID	APN	Address	Size (acres)	General Plan Land Use Designation	Zoning	Assumed Density (per acre)	Units	Income Level	In 5 th Cycle Housing Element?
1114	46407009	1705 W KEARNEY BLVD	5.29	Residential - Medium Density	RS-5	9.6	51	Above Moderate	NO
1115	46407005	1604 S CRYSTAL AVE	4.53	Residential - Medium Density	RS-5	9.6	43	Above Moderate	NO
1116	46426042		0.24	Residential - Low Density	RS-3	2.8	1	Above Moderate	YES
1117	46426040		0.23	Residential - Low Density	RS-3	2.8	1	Above Moderate	YES
1120	46430029		0.73	Residential - Medium Low Density	RS-4	4.8	4	Above Moderate	YES
1121	46430020		0.13	Residential - Medium Low Density	RS-4	4.8	1	Above Moderate	YES
1122	46430022		0.39	Residential - Medium Low Density	RS-4	4.8	2	Above Moderate	YES
1123	46410215		1.25	Corridor - Center Mixed Use	CMX	37.50	47	Lower	YES
1124	46410208T	2022 S WEST AVE	0.44	Corridor - Center Mixed Use	CMX	37.50	17	Above Moderate	YES
1125	46419207		0.18	Residential - Medium Density	RS-5	9.6	2	Above Moderate	YES
1126	46417210	714 W VALENCIA AVE	0.15	Residential - Medium Density	RS-5	9.6	1	Above Moderate	YES
1127	46420011		0.15	Residential - Medium Density	RS-5	9.6	1	Above Moderate	YES
1129	47704075ST	901 W ATCHISON CT	1.19	Residential - Urban Neighborhood	RM-2	21.0	25	Lower	YES
1130	47704075ST	901 W ATCHISON CT	4.91	Residential - Urban Neighborhood	RM-2	21.0	103	Lower	YES
1131	47704073T	555 W CALIFORNIA AVE	8.06	Corridor - Center Mixed Use	CMX	37.50	302	Lower	YES
1132	47704052		0.36	Corridor - Center Mixed Use	CMX	37.50	14	Above Moderate	YES
1134	47704049		1.80	Corridor - Center Mixed Use	CMX	37.50	68	Lower	YES
1135	47711109ST	2141 S FRUIT AVE	3.59	Corridor - Center Mixed Use	CMX	37.50	135	Lower	YES
1136	47711303	333 W CHURCH RD	0.85	Corridor - Center Mixed Use	CMX	37.50	32	Lower	YES
1137	47711302	403 W CHURCH RD	0.40	Corridor - Center Mixed Use	CMX	37.50	15	Above Moderate	YES
1138	47711301	433 W CHURCH RD	0.79	Corridor - Center Mixed Use	CMX	37.50	30	Lower	YES
1139	47713101	2233 S FRUIT AVE	0.65	Corridor - Center Mixed Use	CMX	37.50	24	Lower	YES
1140	47713102		0.83	Corridor - Center Mixed Use	CMX	37.50	31	Lower	YES
1141	47713112		0.18	Corridor - Center Mixed Use	CMX	37.50	7	Above Moderate	YES

Site ID	APN	Address	Size (acres)	General Plan Land Use Designation	Zoning	Assumed Density (per acre)	Units	Income Level	In 5 th Cycle Housing Element?
1142	47713104	403 W LORENA AVE	0.19	Corridor - Center Mixed Use	CMX	37.50	7	Above Moderate	YES
1143	47713105	335 W LORENA AVE	0.19	Residential - Medium Density	RS-5	9.6	2	Above Moderate	YES
1144	47711207	130 W ATCHISON ST	0.62	Residential - Medium Density	RS-5	9.6	6	Above Moderate	YES
1145	47711405	215 W ATCHISON ST	0.19	Residential - Medium Density	RS-5	9.6	2	Above Moderate	YES
1146	47711411	2152 S THORNE AVE	0.17	Residential - Medium Density	RS-5	9.6	2	Above Moderate	YES
1147	47713418	106 W FLORENCE AVE	0.19	Residential - Medium Density	RS-5	9.6	2	Above Moderate	YES
1148	47713419	102 W FLORENCE AVE	0.19	Residential - Medium Density	RS-5	9.6	2	Above Moderate	YES
1149	47712101		0.28	Neighborhood Mixed-Use	NMX	32.0	9	Above Moderate	YES
1150	47712102		0.36	Neighborhood Mixed-Use	NMX	32.0	11	Above Moderate	YES
1151	47712113T	33 E ATCHISON ST	0.21	Residential - Medium Density	RS-5	9.6	2	Above Moderate	YES
1152	47712104	64 E CALIFORNIA AVE	0.18	Neighborhood Mixed-Use	NMX	32.0	6	Above Moderate	YES
1153	47712105T		0.18	Neighborhood Mixed-Use	NMX	32.0	6	Above Moderate	YES
1154	47712106T		0.19	Neighborhood Mixed-Use	NMX	32.0	6	Above Moderate	YES
1155	47712306	64 E ATCHISON ST	0.19	Residential - Medium Density	RS-5	9.6	2	Above Moderate	YES
1156	47712313	45 E LORENA AVE	0.19	Residential - Medium Density	RS-5	9.6	2	Above Moderate	YES
1157	47714102		0.19	Residential - Medium Density	RS-5	9.6	2	Above Moderate	YES
1158	47714116		0.19	Residential - Medium Density	RS-5	9.6	2	Above Moderate	YES
1159	47714530T		0.61	Residential - Medium Density	RS-5	9.6	6	Above Moderate	YES
1161	47714532T		0.42	Residential - Medium Density	RS-5	9.6	4	Above Moderate	YES
1162	47714533T	66 E GEARY ST	0.42	Residential - Medium Density	RS-5	9.6	4	Above Moderate	YES
1163	47714534	50 E GEARY ST	0.42	Residential - Medium Density	RS-5	9.6	4	Above Moderate	YES
1164	47714542T		0.23	Residential - Medium Density	RS-5	9.6	2	Above Moderate	YES
1165	47714545T		0.19	Residential - Medium Density	RS-5	9.6	2	Above Moderate	YES
1166	47714544T	35 E FLORENCE AVE	0.19	Residential - Medium Density	RS-5	9.6	2	Above Moderate	YES

Site ID	APN	Address	Size (acres)	General Plan Land Use Designation	Zoning	Assumed Density (per acre)	Units	Income Level	In 5 th Cycle Housing Element?
1167	47712436	122 E CALIFORNIA AVE	0.65	Neighborhood Mixed-Use	NMX	32.0	21	Lower	YES
1168	47716116	46 E FLORENCE AVE	3.40	Residential - Low Density	RS-3	2.8	10	Above Moderate	NO
1169	47716111		0.36	Residential - Low Density	RS-3	2.8	1	Above Moderate	YES
1170	47718101	47 E CHURCH AVE	0.38	Residential - Low Density	RS-3	2.8	1	Above Moderate	YES
1171	47718102		0.20	Residential - Low Density	RS-3	2.8	1	Above Moderate	YES
1172	47718103	43 E CHURCH AVE	0.20	Residential - Low Density	RS-3	2.8	1	Above Moderate	YES
1173	47718104		0.20	Residential - Low Density	RS-3	2.8	1	Above Moderate	YES
1174	47718105S	136 E CHURCH AVE	0.21	Residential - Low Density	RS-3	2.8	1	Above Moderate	YES
1175	47718106		0.31	Residential - Low Density	RS-3	2.8	1	Above Moderate	YES
1176	47718107		0.41	Residential - Low Density	RS-3	2.8	1	Above Moderate	YES
1177	47718112	2365 S THORNE AVE	0.15	Residential - Low Density	RS-3	2.8	1	Above Moderate	YES
1178	47706003	65 E CHURCH AVE	9.53	Residential - Low Density	RS-3	2.8	27	Above Moderate	YES
1179	47706004T	146 E FLORENCE AVE	7.71	Residential - Low Density	RS-3	2.8	22	Above Moderate	YES
1180	47718202	2364 S WALNUT AVE	0.41	Residential - Medium Density	RS-5	9.6	4	Above Moderate	YES
1181	47718205	2380 S WALNUT AVE	0.15	Residential - Medium Density	RS-5	9.6	1	Above Moderate	YES
1182	47718206	2378 S WALNUT AVE	0.12	Residential - Medium Density	RS-5	9.6	1	Above Moderate	NO
1183	47718217	115 E CHURCH AVE	0.47	Residential - Low Density	RS-3	2.8	1	Above Moderate	YES
1184	47718207	2382 S WALNUT AVE	0.19	Residential - Medium Density	RS-5	9.6	2	Above Moderate	YES
1191	47905001T	2423 S WALNUT AVE	9.53	Neighborhood Mixed-Use	NMX	32.0	305	Lower	YES
1193	47905006T	2461 S WALNUT AVE	1.57	Neighborhood Mixed-Use	NMX	32.0	50	Lower	YES
1194	47719102S	231 W GROVE AVE	0.37	Residential - Medium Density	RS-5	9.6	4	Above Moderate	YES
1195	47719207S		0.14	Residential - Medium Density	RS-5	9.6	1	Above Moderate	YES
1196	47719208S	11 E BYRD AVE	0.16	Residential - Medium Density	RS-5	9.6	2	Above Moderate	YES
1197	47719205	25 E BYRD AVE	0.30	Residential - Medium Density	RS-5	9.6	3	Above Moderate	YES

Site ID	APN	Address	Size (acres)	General Plan Land Use Designation	Zoning	Assumed Density (per acre)	Units	Income Level	In 5 th Cycle Housing Element?
1198	47719403	40 E BYRD AVE	0.31	Residential - Medium Density	RS-5	9.6	3	Above Moderate	YES
1199	47719401	10 E BYRD AVE	0.30	Residential - Medium Density	RS-5	9.6	3	Above Moderate	YES
1200	47719310	248 W KAVILAND AVE	0.36	Residential - Medium Density	RS-5	9.6	3	Above Moderate	YES
1201	47721115	253 W KAVILAND AVE	0.18	Residential - Medium Density	RS-5	9.6	2	Above Moderate	YES
1202	47721109	234 W GARRETT AVE	0.36	Residential - Medium Density	RS-5	9.6	3	Above Moderate	YES
1203	47721204	37 E GARRETT AVE	0.31	Residential - Medium Density	RS-5	9.6	3	Above Moderate	YES
1204	47722259		0.16	Residential - Medium Density	RS-5	9.6	2	Above Moderate	YES
1205	47722282		0.13	Residential - Medium Density	RS-5	9.6	1	Above Moderate	YES
1206	47722254		0.22	Residential - Medium Density	RS-5	9.6	2	Above Moderate	YES
1207	47722271	265 E JENSEN AVE	0.28	Residential - Medium Density	RS-5	9.6	3	Above Moderate	YES
1208	47722103	130 E KAVILAND AVE	0.23	Residential - Medium Density	RS-5	9.6	2	Above Moderate	YES
1209	47720052	182 E BYRD AVE	0.21	Residential - Medium Density	RS-5	9.6	2	Above Moderate	YES
1210	47720015	2520 S WALNUT AVE	0.17	Residential - Medium Density	RS-5	9.6	2	Above Moderate	YES
1211	47720011		0.18	Residential - Medium Density	RS-5	9.6	2	Above Moderate	YES
1212	47915103	330 E GROVE AVE	0.18	Residential - Medium Density	RS-5	9.6	2	Above Moderate	YES
1213	47915112	357 E BYRD AVE	0.36	Residential - Medium Density	RS-5	9.6	3	Above Moderate	YES
1214	47915117	341 E BYRD AVE	0.18	Residential - Medium Density	RS-5	9.6	2	Above Moderate	YES
1215	47915204	370 E BYRD AVE	0.18	Residential - Medium Density	RS-5	9.6	2	Above Moderate	YES
1216	47915217	410 E BYRD AVE	0.37	Residential - Medium Density	RS-5	9.6	4	Above Moderate	YES
1217	47915221		0.18	Residential - Medium Density	RS-5	9.6	2	Above Moderate	YES
1218	47919119	408 E KAVILAND AVE	0.19	Residential - Medium Density	RS-5	9.6	2	Above Moderate	YES
1219	47919113		0.36	Residential - Medium Density	RS-5	9.6	3	Above Moderate	NO
1220	47919209		0.39	Residential - Medium Density	RS-5	9.6	4	Above Moderate	YES
1221	47904032	756 E JENSEN AVE	1.18	Commercial - Regional	CR	40.00	47	Lower	YES

Site ID	APN	Address	Size (acres)	General Plan Land Use Designation	Zoning	Assumed Density (per acre)	Units	Income Level	In 5 th Cycle Housing Element?
1229	32813102	2958 S NEWMAN AVE	0.07	Residential - Medium Low Density	RS-4	4.8	1	Above Moderate	NO
1230	32813104	2962 S NEWMAN AVE	0.15	Residential - Medium Low Density	RS-4	4.8	1	Above Moderate	YES
1231	32813110	2980 S NEWMAN AVE	0.15	Residential - Medium Low Density	RS-4	4.8	1	Above Moderate	YES
1232	32813128		0.52	Residential - Medium Low Density	RS-4	4.8	2	Above Moderate	YES
1233	32813222	2953 S NEWMAN AVE	0.14	Residential - Medium Low Density	RS-4	4.8	1	Above Moderate	YES
1234	32813221	2957 S NEWMAN AVE	0.07	Residential - Medium Low Density	RS-4	4.8	1	Above Moderate	NO
1235	32813204	2962 S HARDT AVE	0.15	Residential - Medium Low Density	RS-4	4.8	1	Above Moderate	YES
1236	32813205	2968 S HARDT AVE	0.15	Residential - Medium Low Density	RS-4	4.8	1	Above Moderate	YES
1237	32813214	2981 S NEWMAN AVE	0.12	Residential - Medium Low Density	RS-4	4.8	1	Above Moderate	NO
1238	32813213	2987 S NEWMAN AVE	0.17	Residential - Medium Low Density	RS-4	4.8	1	Above Moderate	YES
1239	32813226	2993 S NEWMAN AVE	0.29	Residential - Medium Low Density	RS-4	4.8	1	Above Moderate	YES
1240	32813314	2955 S HARDT AVE	0.22	Residential - Medium Low Density	RS-4	4.8	1	Above Moderate	YES
1241	32813313	2959 S HARDT AVE	0.15	Residential - Medium Low Density	RS-4	4.8	1	Above Moderate	YES
1242	32813303	2972 S WALNUT AVE	0.15	Residential - Medium Low Density	RS-4	4.8	1	Above Moderate	YES
1243	32813304	2978 S WALNUT AVE	0.15	Residential - Medium Low Density	RS-4	4.8	1	Above Moderate	YES
1244	32813310	2973 S HARDT ST	0.07	Residential - Medium Low Density	RS-4	4.8	1	Above Moderate	NO
1245	32818110	739 E SAMSON AVE	0.46	Residential - Medium Low Density	RS-4	4.8	2	Above Moderate	YES
1246	32818108	739 E SAMSON AVE	0.46	Residential - Medium Low Density	RS-4	4.8	2	Above Moderate	YES
1247	32818111	2908 S MARTIN LUTHER KING JR BLVD	3.19	Residential - Medium Low Density	RS-4	4.8	15	Above Moderate	YES
1248	32818101	2902 S MARTIN LUTHER KING JR BLVD	0.31	Residential - Medium Low Density	RS-4	4.8	1	Above Moderate	YES
1249	32816118		0.19	Residential - Medium Low Density	RS-4	4.8	1	Above Moderate	YES
1250	32816111	837 E HARDY AVE	0.19	Residential - Medium Low Density	RS-4	4.8	1	Above Moderate	NO

Site ID	APN	Address	Size (acres)	General Plan Land Use Designation	Zoning	Assumed Density (per acre)	Units	Income Level	In 5 th Cycle Housing Element?
1251	32816310	2990 S MARTIN LUTHER KING JR BLVD	0.14	Residential - Medium Low Density	RS-4	4.8	1	Above Moderate	YES
1252	32818203	2918 S WELLER ST	0.24	Residential - Medium Density	RS-5	9.6	2	Above Moderate	YES
1253	32818216	2927 S MARTIN LUTHER KIN JR BLV	0.17	Residential - Medium Density	RS-5	9.6	2	Above Moderate	NO
1254	32818506	1030 E CHESTER AVE	0.21	Residential - Medium Density	RS-5	9.6	2	Above Moderate	YES
1255	32817201		0.27	Residential - Medium Density	RS-5	9.6	3	Above Moderate	YES
1256	32817105		0.17	Residential - Medium Density	RS-5	9.6	2	Above Moderate	YES
1257	32817127		0.16	Residential - Medium Density	RS-5	9.6	2	Above Moderate	YES
1258	32817208		0.22	Residential - Medium Density	RS-5	9.6	2	Above Moderate	YES
1259	32916106		0.34	Residential - Medium Density	RS-5	9.6	3	Above Moderate	YES
1260	32916124	348 W ALMY AVE	0.50	Residential - Medium Density	RS-5	9.6	5	Above Moderate	YES
1261	32916123	338 W ALMY AVE	0.99	Residential - Medium Density	RS-5	9.6	10	Above Moderate	YES
1262	32916122	304 W ALMY AVE	0.47	Residential - Medium Density	RS-5	9.6	5	Above Moderate	
1263	32916121		0.40	Residential - Medium Density	RS-5	9.6	4	Above Moderate	YES
1264	32916143		0.48	Residential - Medium Density	RS-5	9.6	5	Above Moderate	YES
1265	32916118		0.35	Residential - Medium Density	RS-5	9.6	3	Above Moderate	YES
1266	32916201	3078 S FIG AVE	0.34	Residential - Medium Density	RS-5	9.6	3	Above Moderate	YES
1267	32916222	379 W ALMY AVE	0.21	Residential - Medium Density	RS-5	9.6	2	Above Moderate	YES
1268	32920038	276 W ROY AVE	0.15	Residential - Medium Density	RS-5	9.6	1	Above Moderate	YES
1269	32817309	2985 S CLARA AVE	0.39	Residential - Medium Density	RS-5	9.6	4	Above Moderate	NO
	32815017								
1270	32817311		0.11	Residential - Medium Density	RS-5	9.6	1	Above Moderate	NO
1271	32815021		0.49	Residential - Medium Density	RS-5	9.6	5	Above Moderate	YES
1272	32815022		0.73	Residential - Medium Density	RS-5	9.6	7	Above Moderate	NO

Site ID	APN	Address	Size (acres)	General Plan Land Use Designation	Zoning	Assumed Density (per acre)	Units	Income Level	In 5 th Cycle Housing Element?
1273	32815012	92 W NORTH AVE	0.94	Residential - Medium Density	RS-5	9.6	9	Above Moderate	NO
1274	32815043		0.68	Neighborhood Mixed-Use	NMX	32.0	22	Lower	NO
1275	32821138T		2.37	Neighborhood Mixed-Use	NMX	32.0	76	Lower	NO
1276	32821139S	148 E NORTH AVE	2.27	Neighborhood Mixed-Use	NMX	32.0	73	Lower	NO
1277	47904014		5.27	Residential - Medium Density	RS-5	9.6	51	Above Moderate	YES
1278	47927001	1309 E ANNADALE AVE	4.78	Residential - Medium Density	RS-5	9.6	46	Above Moderate	YES
1279	47927034T	1405 E ANNADALE AVE	3.91	Residential - Medium Density	RS-5	9.6	38	Above Moderate	YES
1280	47904026		2.87	Residential - Medium Density	RS-5	9.6	28	Above Moderate	YES
1281	47923123		0.25	Residential - Medium Density	RS-5	9.6	2	Above Moderate	YES
1282	47916412	1245 E KAVILAND AVE	0.19	Residential - Medium Density	RS-5	9.6	2	Above Moderate	YES
1283	47916322		0.16	Residential - Medium Density	RS-5	9.6	2	Above Moderate	YES
1284	47902052		5.12	Residential - Medium Density	RS-5	9.6	49	Above Moderate	YES
1285	47902035	2582 S ELM AVE	2.36	Corridor - Center Mixed Use	CMX	37.50	88	Lower	YES
1286	47921109		0.14	Corridor - Center Mixed Use	CMX	37.50	5	Above Moderate	NO
	47902036		2.30	Corridor - Center Mixed Use	CMX	37.50	86	Lower	YES
1287	47921110	2579 S ELM AVE	0.28	Corridor - Center Mixed Use	CMX	37.50	11	Above Moderate	NO
	47902033	2512 S ELM AVE	0.41				15	Above Moderate	YES
1290	47917115		0.14	Corridor - Center Mixed Use	CMX	37.50	5	Above Moderate	NO
1292	47921514	2015 E JENSEN AVE	0.74	Residential - Medium Density	RS-5	9.6	7	Above Moderate	YES
1294	47912116		0.14	Corridor - Center Mixed Use	CMX	37.50	5	Above Moderate	NO
1295	47912120		0.14	Corridor - Center Mixed Use	CMX	37.50	5	Above Moderate	NO
1296	47912117		0.14	Corridor - Center Mixed Use	CMX	37.50	5	Above Moderate	NO
1297	47909403		0.15	Residential - Medium Density	RS-5	9.6	1	Above Moderate	YES
1298	47902049		18.87	Residential - Medium Density	RS-5	9.6	181	Above Moderate	YES

Site ID	APN	Address	Size (acres)	General Plan Land Use Designation	Zoning	Assumed Density (per acre)	Units	Income Level	In 5 th Cycle Housing Element?
1299	47811328		0.42	Residential - Medium Density	RS-5	9.6	4	Above Moderate	YES
1300	47817312		0.14	Residential - Medium Density	RS-5	9.6	1	Above Moderate	YES
1301	47818109	2328 S EUNICE AVE	0.15	Residential - Medium Density	RS-5	9.6	1	Above Moderate	YES
1302	47818201		0.17	Residential - Medium Density	RS-5	9.6	2	Above Moderate	YES
1303	47818237	2317 S EUNICE AVE	0.16	Residential - Medium Density	RS-5	9.6	2	Above Moderate	YES
1304	47818236	2321 S EUNICE AVE	0.16	Residential - Medium Density	RS-5	9.6	2	Above Moderate	YES
1305	47818202		0.26	Residential - Medium Density	RS-5	9.6	2	Above Moderate	YES
1306	47818306		0.35	Neighborhood Mixed-Use	NMX	32.0	11	Above Moderate	YES
1307	47818312		1.14	Residential - Medium Density	RS-5	9.6	11	Above Moderate	YES
1308	47818317	2346 S ELM AVE	2.36	Neighborhood Mixed-Use	NMX	32.0	76	Lower	YES
1309	47825402	2356 S ELM AVE	0.50	Neighborhood Mixed-Use	NMX	32.0	16	Lower	YES
1310	47825313	2392 S GENEVA AVE	0.14	Residential - Medium Density	RS-5	9.6	1	Above Moderate	YES
1311	47825405		0.44	Residential - Medium Density	RS-5	9.6	4	Above Moderate	YES
1312	47826135		0.69	Neighborhood Mixed-Use	NMX	32.0	22	Lower	YES
1313	47819132	2345 S ELM AVE	0.17	Neighborhood Mixed-Use	NMX	32.0	6	Above Moderate	YES
1314	47819120		0.11	Neighborhood Mixed-Use	NMX	32.0	4	Above Moderate	NO
1315	47819124		0.11	Neighborhood Mixed-Use	NMX	32.0	3	Above Moderate	NO
1316	47819122	2305 S ELM AVE	0.59	Neighborhood Mixed-Use	NMX	32.0	19	Lower	YES
1317	47827428		0.16	Residential - Medium Density	RS-5	9.6	2	Above Moderate	YES
1318	47820326		4.14	Residential - Medium Density	RS-5	9.6	40	Above Moderate	NO
1319	47816105	2521 E FLORENCE AVE	0.20	Residential - Medium Density	RS-5	9.6	2	Above Moderate	YES
1320	47816104	2291 S CHERRY AVE	0.26	Residential - Medium Density	RS-5	9.6	2	Above Moderate	YES
1321	47816102	2261 S CHERRY AVE	0.17	Residential - Medium Density	RS-5	9.6	2	Above Moderate	YES
1322	47816101		0.14	Residential - Medium Density	RS-5	9.6	1	Above Moderate	YES

Site ID	APN	Address	Size (acres)	General Plan Land Use Designation	Zoning	Assumed Density (per acre)	Units	Income Level	In 5 th Cycle Housing Element?
1323	47815414		0.17	Residential - Medium Density	RS-5	9.6	2	Above Moderate	NO
1324	47815413		0.27	Residential - Medium Density	RS-5	9.6	3	Above Moderate	YES
1325	47815308	2250 S NICHOLAS AVE	0.13	Residential - Medium Density	RS-5	9.6	1	Above Moderate	YES
1326	47815326		0.13	Residential - Medium Density	RS-5	9.6	1	Above Moderate	NO
1327	47815332	2301 E FLORENCE AVE	0.30	Residential - Medium Density	RS-5	9.6	3	Above Moderate	YES
1328	47815228	2414 S ROSE AVE	0.29	Residential - Medium Density	RS-5	9.6	3	Above Moderate	YES
1329	47809305	2167 S ROSE AVE	0.13	Residential - Medium Density	RS-5	9.6	1	Above Moderate	YES
1330	47809512	2038 E CALIFORNIA AVE	0.14	Residential - Medium Density	RS-5	9.6	1	Above Moderate	YES
1331	47809513		0.14	Residential - Medium Density	RS-5	9.6	1	Above Moderate	YES
1332	47808323	2108 S LOTUS AVE	0.22	Residential - Medium Density	RS-5	9.6	2	Above Moderate	YES
1333	46713417		0.10	Residential - Medium Density	RS-5	9.6	1	Above Moderate	NO
1334	46713401		0.34	Residential - Medium Density	RS-5	9.6	3	Above Moderate	NO
1335	46713414		0.17	Residential - Medium Density	RS-5	9.6	2	Above Moderate	NO
1336	46713611		0.48	Residential - Medium Density	RS-5	9.6	5	Above Moderate	YES
1337	46713513		0.54	Residential - Medium Density	RS-5	9.6	5	Above Moderate	YES
1338	46713509		0.22	Residential - Medium Density	RS-5	9.6	2	Above Moderate	NO
1339	46713303	245 F ST	0.17	Residential - Medium Density	RS-5	9.6	2	Above Moderate	YES
1340	46713202		0.13	Residential - Medium Density	RS-5	9.6	1	Above Moderate	YES
1341	47814106		0.11	Residential - Medium Density	RS-5	9.6	1	Above Moderate	NO
1342	47808144T	2195 S ELM AVE	0.33	Neighborhood Mixed-Use	NMX	32.0	11	Above Moderate	NO
1343	47813424	2226 S ELM AVE	0.23	Neighborhood Mixed-Use	NMX	32.0	7	Above Moderate	YES
1344	47813406	2240 S ELM AVE	0.19	Neighborhood Mixed-Use	NMX	32.0	6	Above Moderate	YES
1345	47813407		0.38	Neighborhood Mixed-Use	NMX	32.0	12	Above Moderate	YES
1346	47807219	2186 S IVY AVE	0.19	Residential - Medium Density	RS-5	9.6	2	Above Moderate	YES

Site ID	APN	Address	Size (acres)	General Plan Land Use Designation	Zoning	Assumed Density (per acre)	Units	Income Level	In 5 th Cycle Housing Element?
1347	46730154	1003 SANTA CLARA ST	0.12	Residential - Medium Density	RS-5	9.6	1	Above Moderate	NO
1348	46730169	1031 SANTA CLARA ST	0.10	Neighborhood Mixed-Use	NMX	32.0	3	Above Moderate	NO
1349	46717215	538 B ST	0.13	Residential - Medium Density	RS-5	9.6	1	Above Moderate	YES
1350	46717210		0.17	Residential - Medium Density	RS-5	9.6	2	Above Moderate	YES
1351	46717219		0.26	Residential - Medium Density	RS-5	9.6	2	Above Moderate	YES
1352	46712510	504 C ST	0.22	Residential - Medium Density	RS-5	9.6	2	Above Moderate	YES
1353	46712514	532 C ST	0.27	Neighborhood Mixed-Use	NMX	32.0	9	Above Moderate	YES
1354	46716603	745 B ST	0.17	Residential - Medium Density	RS-5	9.6	2	Above Moderate	YES
1355	46716508	801 B ST	0.17	Residential - Medium Density	RS-5	9.6	2	Above Moderate	NO
1356	46711605	734 C ST	0.13	Residential - Medium Density	RS-5	9.6	1	Above Moderate	YES
1357	46711606	736 C ST	0.13	Residential - Medium Density	RS-5	9.6	1	Above Moderate	YES
1358	46711607	738 C ST	0.09	Residential - Medium Density	RS-5	9.6	1	Above Moderate	NO
1359	46711501		0.37	Residential - Medium Density	RS-5	9.6	4	Above Moderate	YES
1360	46711411		0.30	Residential - Medium Density	RS-5	9.6	3	Above Moderate	YES
1361	46716101	1138 TULARE ST	0.34	Residential - Medium Density	RS-5	9.6	3	Above Moderate	YES
1362	46716402	949 B ST	0.34	Residential - Medium Density	RS-5	9.6	3	Above Moderate	YES
1363	46716404	929 B ST	0.17	Residential - Medium Density	RS-5	9.6	2	Above Moderate	YES
1364	46716406	913 B ST	0.17	Residential - Medium Density	RS-5	9.6	2	Above Moderate	YES
1365	46724601T	731 E CALIFORNIA AVE	0.24	Neighborhood Mixed-Use	NMX	32.0	8	Above Moderate	NO
1366	46724506T	537 INYO ST	0.18	Neighborhood Mixed-Use	NMX	32.0	6	Above Moderate	YES
1367	46724505T	811 WATERMAN AVE	0.09	Neighborhood Mixed-Use	NMX	32.0	3	Above Moderate	NO
1368	46724504T	813 WATERMAN AVE	0.09	Neighborhood Mixed-Use	NMX	32.0	3	Above Moderate	NO
1369	46724503T		0.17	Neighborhood Mixed-Use	NMX	32.0	6	Above Moderate	NO
1370	46724510T	842 KLETTE AVE	1.33	Neighborhood Mixed-Use	NMX	32.0	42	Lower	NO

Site ID	APN	Address	Size (acres)	General Plan Land Use Designation	Zoning	Assumed Density (per acre)	Units	Income Level	In 5 th Cycle Housing Element?
	46724508T								
	46724512T	864 KLETTE AVE							
	46724509T								
	46724511T	854 KLETTE AVE							
	46724507T	661 E CALIFORNIA AVE							
1371	46726203T	851 KLETTE AVE	0.69	Neighborhood Mixed-Use	NMX	32.0	22	Lower	YES
	46726202T								
	46726201T								
1379	46726204T	601 E CALIFORNIA AVE	0.14	Neighborhood Mixed-Use	NMX	32.0	5	Above Moderate	YES
1380	46724416	514 TULARE ST	0.17	Residential - Medium Density	RS-5	9.6	2	Above Moderate	NO
1381	46723611	1020 WATERMAN AVE	0.17	Residential - Medium Density	RS-5	9.6	2	Above Moderate	NO
1382	46723613		0.17	Residential - Medium Density	RS-5	9.6	2	Above Moderate	YES
1383	46723317	716 MARIPOSA ST	0.06	Residential - Medium Density	RS-5	9.6	1	Above Moderate	NO
1384	46718707	831 TULARE ST	0.17	Residential - Medium Density	RS-5	9.6	2	Above Moderate	YES
1385	46718714	1060 COLLINS AVE	0.17	Residential - Medium Density	RS-5	9.6	2	Above Moderate	NO
1386	46718609T	1128 COLLINS AVE	0.34	Residential - Medium Density	RS-5	9.6	3	Above Moderate	YES
1387	46718620	1143 MAYOR AVE	0.17	Residential - Medium Density	RS-5	9.6	2	Above Moderate	YES
1388	46718418	924 MARIPOSA ST	0.17	Residential - Medium Density	RS-5	9.6	2	Above Moderate	NO
1389	46718414	1028 MAYOR AVE	0.17	Residential - Medium Density	RS-5	9.6	2	Above Moderate	YES
1390	46715602		0.17	Residential - Medium Density	RS-5	9.6	2	Above Moderate	YES
1391	46715507T	1107 B ST	0.15	Residential - Medium Density	RS-5	9.6	1	Above Moderate	YES
1392	46715508		0.11	Residential - Medium Density	RS-5	9.6	1	Above Moderate	NO
1393	46715516		0.26	Residential - Medium Density	RS-5	9.6	2	Above Moderate	YES

Site ID	APN	Address	Size (acres)	General Plan Land Use Designation	Zoning	Assumed Density (per acre)	Units	Income Level	In 5 th Cycle Housing Element?
1394	46715504	1129 B ST	0.17	Residential - Medium Density	RS-5	9.6	2	Above Moderate	NO
1396	46715211	1122 B ST	0.17	Residential - Medium Density	RS-5	9.6	2	Above Moderate	YES
1397	46715221	1160 FRESNO ST	0.50	Neighborhood Mixed-Use	NMX	32.0	16	Lower	NO
	46715204	1143 C ST							
1398	46715301		0.70	Neighborhood Mixed-Use	NMX	32.0	22	Lower	YES
	46715303								
	46715302								
1399	46715307	1109 TULARE ST	0.35	Residential - Medium Density	RS-5	9.6	3	Above Moderate	NO
1400	46710601		0.32	Neighborhood Mixed-Use	NMX	32.0	10	Above Moderate	YES
1401	46727106		0.15	Neighborhood Mixed-Use	NMX	32.0	5	Above Moderate	YES
1402	46727112	307 FRESNO ST	0.23	Neighborhood Mixed-Use	NMX	32.0	7	Above Moderate	YES
1403	46528409		0.17	Residential - Medium Density	RS-5	9.6	2	Above Moderate	YES
1404	46526113		0.17	Residential - Medium Density	RS-5	9.6	2	Above Moderate	YES
1405	46521410	15 E TUOLUMNE ST	0.12	Residential - Medium Density	RS-5	9.6	1	Above Moderate	NO
1406	46521408		0.08	Residential - Medium Density	RS-5	9.6	1	Above Moderate	NO
1407	46521503		0.16	Residential - Medium Density	RS-5	9.6	2	Above Moderate	YES
1408	46525105		0.16	Residential - Medium Density	RS-5	9.6	2	Above Moderate	YES
1409	46715425	1260 A ST	0.22	Neighborhood Mixed-Use	NMX	32.0	7	Above Moderate	YES
1410	46715414	1246 A ST	0.13	Neighborhood Mixed-Use	NMX	32.0	4	Above Moderate	YES
1411	46715422		0.09	Neighborhood Mixed-Use	NMX	32.0	3	Above Moderate	NO
1413	46517601		0.17	Residential - Medium Density	RS-5	9.6	2	Above Moderate	YES
1414	46517502		0.17	Residential - Medium Density	RS-5	9.6	2	Above Moderate	YES
1415	46517211		0.17	Residential - Medium Density	RS-5	9.6	2	Above Moderate	YES

Site ID	APN	Address	Size (acres)	General Plan Land Use Designation	Zoning	Assumed Density (per acre)	Units	Income Level	In 5 th Cycle Housing Element?
1416	46517215		0.17	Residential - Medium Density	RS-5	9.6	2	Above Moderate	NO
1417	46517216		0.35	Residential - Medium Density	RS-5	9.6	3	Above Moderate	YES
1418	46517421T	1511 B ST	0.13	Residential - Medium Density	RS-5	9.6	1	Above Moderate	YES
1419	46517422T	1515 B ST	0.13	Residential - Medium Density	RS-5	9.6	1	Above Moderate	YES
1420	46517413	1540 A ST	0.13	Residential - Medium Density	RS-5	9.6	1	Above Moderate	YES
1421	46516518	1625 B ST	0.26	Residential - Medium Density	RS-5	9.6	2	Above Moderate	YES
1422	46516428		0.12	Residential - Medium Density	RS-5	9.6	1	Above Moderate	NO
1423	46516302T		0.24	Residential - Medium Density	RS-5	9.6	2	Above Moderate	YES
1424	46516107		0.17	Residential - Medium Density	RS-5	9.6	2	Above Moderate	YES
1425	46512503		0.17	Residential - Medium Density	RS-5	9.6	2	Above Moderate	YES
1426	46512516	1738 C ST	0.17	Residential - Medium Density	RS-5	9.6	2	Above Moderate	YES
1427	46512517	1730 C ST	0.17	Residential - Medium Density	RS-5	9.6	2	Above Moderate	YES
1428	46512539		0.10	Residential - Medium Density	RS-5	9.6	1	Above Moderate	YES
1430	46521301	206 E SAN JOAQUIN ST	0.24	Residential - Medium Density	RS-5	9.6	2	Above Moderate	YES
1431	46519510	129 E SAN JOAQUIN ST	0.16	Residential - Medium Density	RS-5	9.6	2	Above Moderate	YES
1432	46519516	121 E SAN JOAQUIN ST	0.16	Residential - Medium Density	RS-5	9.6	2	Above Moderate	YES
1433	46412207	120 W CHANDLER AVE	0.36	Residential - Medium Density	RS-5	9.6	3	Above Moderate	YES
1434	46411318	824 S THORNE AVE	0.54	Residential - Medium Density	RS-5	9.6	5	Above Moderate	YES
1435	46411314	129 W AMADOR ST	0.25	Residential - Medium Density	RS-5	9.6	2	Above Moderate	YES
1436	46411313T	130 W LEMON AVE	0.14	Residential - Medium Density	RS-5	9.6	1	Above Moderate	YES
1437	46411310	146 W LEMON AVE	0.37	Residential - Medium Density	RS-5	9.6	4	Above Moderate	YES
1438	46411311	241 W AMADOR ST	0.67	Residential - Medium Density	RS-5	9.6	6	Above Moderate	YES
1439	46411107	311 W WHITES BRIDGE AVE	0.18	Residential - Medium Density	RS-5	9.6	2	Above Moderate	YES
1441	46519303	216 E AMADOR ST	0.13	Residential - Medium Density	RS-5	9.6	1	Above Moderate	YES

Site ID	APN	Address	Size (acres)	General Plan Land Use Designation	Zoning	Assumed Density (per acre)	Units	Income Level	In 5 th Cycle Housing Element?
1442	46518613	211 E AMADOR ST	0.16	Neighborhood Mixed-Use	NMX	32.0	5	Above Moderate	YES
1443	46518612	217 E AMADOR ST	0.16	Residential - Medium Density	RS-5	9.6	2	Above Moderate	YES
1444	46518604	228 E WHITES BRIDGE AVE	0.15	Residential - Medium Density	RS-5	9.6	1	Above Moderate	YES
1445	46518605	236 E WHITES BRIDGE AVE	0.23	Residential - Medium Density	RS-5	9.6	2	Above Moderate	YES
1446	46518515	748 S MODOC ST	0.16	Neighborhood Mixed-Use	NMX	32.0	5	Above Moderate	YES
1447	46518409	47 E AMADOR ST	0.16	Neighborhood Mixed-Use	NMX	32.0	5	Above Moderate	NO
1448	46518415	26 E WHITES BRIDGE AVE	0.23	Residential - Medium Density	RS-5	9.6	2	Above Moderate	YES
1449	46518312	225 E WHITES BRIDGE AVE	0.13	Residential - Medium Density	RS-5	9.6	1	Above Moderate	YES
1450	46518208	153 E WHITES BRIDGE AVE	0.13	Neighborhood Mixed-Use	NMX	32.0	4	Above Moderate	YES
1451	46518107	43 E WHITES BRIDGE AVE	0.17	Residential - Medium Density	RS-5	9.6	2	Above Moderate	YES
1452	46518108	35 E WHITES BRIDGE AVE	0.17	Residential - Medium Density	RS-5	9.6	2	Above Moderate	YES
1453	46518109	27 E WHITES BRIDGE AVE	0.17	Residential - Medium Density	RS-5	9.6	2	Above Moderate	YES
1454	46518110	19 E WHITES BRIDGE AVE	0.17	Residential - Medium Density	RS-5	9.6	2	Above Moderate	YES
1455	46518103	34 E ONEIL AVE	0.17	Residential - Medium Density	RS-5	9.6	2	Above Moderate	YES
1456	46518205	142 E ONEIL AVE	0.17	Residential - Medium Density	RS-5	9.6	2	Above Moderate	YES
1457	45822011	550 S THORNE AVE	1.38	Residential - Medium Density	RS-5	9.6	13	Above Moderate	YES
1458	45822028		0.43	Residential - Medium Density	RS-5	9.6	4	Above Moderate	YES
1460	45821218	148 W EL DORADO ST	0.20	Residential - Medium Density	RS-5	9.6	2	Above Moderate	YES
1461	45821221	222 W EL DORADO ST	0.25	Residential - Medium Density	RS-5	9.6	2	Above Moderate	YES
1462	45821222	228 W EL DORADO ST	0.49	Residential - Medium Density	RS-5	9.6	5	Above Moderate	YES
1463	45821226		0.19	Residential - Medium Density	RS-5	9.6	2	Above Moderate	YES
1464	45821227	328 W EL DORADO ST	0.42	Residential - Medium Density	RS-5	9.6	4	Above Moderate	YES
1465	45821229	410 W EL DORADO ST	0.57	Residential - Medium Density	RS-5	9.6	5	Above Moderate	YES
1466	45821230	441 S FRUIT AVE	0.30	Residential - Medium Density	RS-5	9.6	3	Above Moderate	YES

Site ID	APN	Address	Size (acres)	General Plan Land Use Designation	Zoning	Assumed Density (per acre)	Units	Income Level	In 5 th Cycle Housing Element?
1467	45821233	421 S FRUIT AVE	1.14	Residential - Medium Density	RS-5	9.6	11	Above Moderate	YES
1468	45821242	407 W DUNN AVE	2.29	Residential - Medium Density	RS-5	9.6	22	Above Moderate	NO
1469	45821238		0.25	Residential - Medium Density	RS-5	9.6	2	Above Moderate	YES
1470	45821211	145 W DUNN AVE	0.22	Residential - Medium Density	RS-5	9.6	2	Above Moderate	YES
1471	45821166	144 E DUNN AVE	0.07	Residential - Medium Density	RS-5	9.6	1	Above Moderate	NO
1472	45821178		0.10	Residential - Medium Density	RS-5	9.6	1	Above Moderate	NO
1473	45821168	232 W DUNN AVE	0.13	Residential - Medium Density	RS-5	9.6	1	Above Moderate	YES
1474	45821170		0.10	Residential - Medium Density	RS-5	9.6	1	Above Moderate	NO
1475	45821158		0.14	Residential - Medium Density	RS-5	9.6	1	Above Moderate	YES
1476	45821156	316 W DUNN AVE	0.17	Residential - Medium Density	RS-5	9.6	2	Above Moderate	YES
1477	45821185		0.12	Residential - Medium Density	RS-5	9.6	1	Above Moderate	NO
1478	45821173	412 W DUNN AVE	0.19	Residential - Medium Density	RS-5	9.6	2	Above Moderate	YES
1479	46510605	25 E DUNN AVE	0.34	Residential - Medium Density	RS-5	9.6	3	Above Moderate	YES
1480	46510602		0.07	Residential - Medium Density	RS-5	9.6	1	Above Moderate	NO
1481	46510701	345 S PLUMAS ST	0.25	Residential - Medium Density	RS-5	9.6	2	Above Moderate	YES
1489	46706124T	1535 FRESNO ST	0.34	Downtown Neighborhood	DTN	80.0	27	Above Moderate	YES
1490	46706123T		0.12	Downtown Neighborhood	DTN	80.0	10	Above Moderate	YES
1492	46706211T	1526 FRESNO ST	0.26	Downtown Neighborhood	DTN	80.0	21	Above Moderate	YES
1496	46710305		0.21	Downtown Neighborhood	DTN	80.0	17	Above Moderate	YES
1498	46706611	1427 TULARE ST	0.17	Downtown Neighborhood	DTN	80.0	14	Above Moderate	YES
1500	46706613	1047 F ST	0.13	Downtown Neighborhood	DTN	80.0	10	Above Moderate	NO
1502	46706334U		0.43	Downtown Neighborhood	DTN	80.0	35	Above Moderate	YES
1503	46706333	1042 F ST	0.09	Downtown Neighborhood	DTN	80.0	7	Above Moderate	NO
1504	46706332		0.04	Downtown Neighborhood	DTN	80.0	3	Above Moderate	YES

Site ID	APN	Address	Size (acres)	General Plan Land Use Designation	Zoning	Assumed Density (per acre)	Units	Income Level	In 5 th Cycle Housing Element?
1505	46706330	1033 CHINA ALY	0.09	Downtown Neighborhood	DTN	80.0	7	Above Moderate	NO
1506	46706329		0.17	Downtown Neighborhood	DTN	80.0	14	Above Moderate	YES
1507	46706328		0.03	Downtown Neighborhood	DTN	80.0	2	Above Moderate	NO
1508	46706326	1020 F ST	0.04	Downtown Neighborhood	DTN	80.0	3	Above Moderate	NO
1509	46706325	1016 F ST	0.17	Downtown Neighborhood	DTN	80.0	14	Above Moderate	YES
1510	46706319T		0.07	Downtown Neighborhood	DTN	80.0	6	Above Moderate	NO
1511	46706320		0.02	Downtown Neighborhood	DTN	80.0	1	Above Moderate	NO
1512	46706338U		0.26	Downtown Neighborhood	DTN	80.0	21	Above Moderate	YES
1513	46706303U		0.09	Downtown Neighborhood	DTN	80.0	7	Above Moderate	NO
1514	46706304		0.04	Downtown Neighborhood	DTN	80.0	3	Above Moderate	NO
1515	46706344	1034 CHINA ALY	0.27	Downtown Neighborhood	DTN	80.0	22	Above Moderate	YES
1516	46706339		0.11	Downtown Neighborhood	DTN	80.0	9	Above Moderate	NO
1517	46706311		0.09	Downtown Neighborhood	DTN	80.0	7	Above Moderate	NO
1518	46706312	1022 CHINA ALY	0.26	Downtown Neighborhood	DTN	80.0	21	Above Moderate	YES
1519	46706335		0.14	Downtown Neighborhood	DTN	80.0	11	Above Moderate	YES
1520	46706337T	1545 TULARE ST	0.08	Downtown Neighborhood	DTN	80.0	6	Above Moderate	NO
1521	46706318T		0.04	Downtown Neighborhood	DTN	80.0	3	Above Moderate	NO
1522	46707412	950 E ST	0.52	Downtown Neighborhood	DTN	80.0	41	Lower	YES
	46707411								
1528	46707202	811 G ST	1.21	Downtown Neighborhood	DTN	80.0	97	Lower	YES
1529	46707316T	730 F ST	0.60	Downtown Neighborhood	DTN	80.0	48	Lower	YES
1530	46707305T	723 G ST	0.09	Downtown Neighborhood	DTN	80.0	7	Above Moderate	YES
1531	46707306T		0.18	Downtown Neighborhood	DTN	80.0	14	Above Moderate	YES
1536	46708105T		0.06	Downtown Neighborhood	DTN	80.0	5	Above Moderate	NO

Site ID	APN	Address	Size (acres)	General Plan Land Use Designation	Zoning	Assumed Density (per acre)	Units	Income Level	In 5 th Cycle Housing Element?
1537	46708123		0.05	Downtown Neighborhood	DTN	80.0	4	Above Moderate	NO
1538	46708122T		0.02	Downtown Neighborhood	DTN	80.0	1	Above Moderate	NO
1539	46712118		0.08	Downtown Neighborhood	DTN	80.0	7	Above Moderate	YES
1540	46712117	615 E ST	0.60	Downtown Neighborhood	DTN	80.0	48	Lower	YES
	46712115								
	46712113	637 E ST							
	46712112	625 E ST							
1552	46827717	101 VAN NESS AVE	0.70	Downtown Neighborhood	DTN	80.0	56	Lower	NO
1553	46823527		1.20	Downtown Neighborhood	DTN	80.0	96	Lower	NO
1554	46827423		0.17	Downtown Neighborhood	DTN	80.0	14	Above Moderate	NO
1555	46827109	2115 MONTEREY ST	0.25	Downtown Neighborhood	DTN	80.0	20	Above Moderate	NO
1556	46827104	343 L ST	0.12	Downtown Neighborhood	DTN	80.0	10	Above Moderate	NO
1557	46827105	333 L ST	0.17	Downtown Neighborhood	DTN	80.0	13	Above Moderate	NO
1558	46823413	351 M ST	0.08	Downtown Neighborhood	DTN	80.0	7	Above Moderate	NO
1559	46823113		0.17	Downtown Neighborhood	DTN	80.0	14	Above Moderate	NO
1560	46830504	1804 SAN BENITO ST	0.25	Downtown Neighborhood	DTN	80.0	20	Above Moderate	NO
1562	46705013ST	555 H ST	1.47	Downtown Neighborhood	DTN	80.0	117	Lower	YES
1563	46829506	550 H ST	0.62	Downtown Neighborhood	DTN	80.0	50	Lower	YES
1565	46829205	514 BROADWAY	0.41	Downtown Neighborhood	DTN	80.0	32	Above Moderate	YES
1568	46829301	461 FULTON ST	0.19	Downtown Neighborhood	DTN	80.0	15	Above Moderate	NO
1569	46829319	447 FULTON ST	0.07	Downtown Neighborhood	DTN	80.0	6	Above Moderate	NO
1571	46826209	511 L ST	0.17	Downtown General	DTG	85.0	14	Above Moderate	YES
1573	46822212T	550 M ST	0.30	Downtown General	DTG	85.0	25	Above Moderate	YES
1574	46822215T	525 N ST	0.26	Downtown General	DTG	85.0	22	Above Moderate	YES

Site ID	APN	Address	Size (acres)	General Plan Land Use Designation	Zoning	Assumed Density (per acre)	Units	Income Level	In 5 th Cycle Housing Element?
1575	46822216T	505 N ST	0.34	Downtown General	DTG	85.0	29	Above Moderate	YES
1576	46822301T	461 N ST	0.17	Downtown General	DTG	85.0	15	Above Moderate	NO
1577	46822302T	453 N ST	0.09	Downtown General	DTG	85.0	7	Above Moderate	NO
1578	46822319T		0.17	Downtown General	DTG	85.0	15	Above Moderate	NO
1580	46819213T	2504 VENTURA ST	0.15	Downtown General	DTG	85.0	13	Above Moderate	YES
1581	46819214T	2518 VENTURA ST	0.30	Downtown General	DTG	85.0	25	Above Moderate	YES
1583	46819222	2526 VENTURA ST	0.14	Downtown General	DTG	85.0	12	Above Moderate	YES
1584	46819227	2534 VENTURA ST	0.12	Downtown General	DTG	85.0	10	Above Moderate	YES
1590	46821220	800 M ST	0.74	Downtown General	DTG	85.0	63	Lower	YES
1594	46826117		0.17	Downtown General	DTG	85.0	15	Above Moderate	YES
1595	46826111		0.17	Downtown General	DTG	85.0	15	Above Moderate	YES
1602	46828607	702 H ST	0.17	Downtown Neighborhood	DTN	80.0	14	Above Moderate	YES
1605	46825401	2030 TULARE ST	0.52	Downtown Core	DTC	90.0	46	Lower	YES
	46825402	2060 TULARE ST							
1613	46620518T	1408 H ST	0.29	Downtown Core	DTC	90.0	26	Above Moderate	NO
1621	46611308	2301 FRESNO ST	0.59	Downtown General	DTG	85.0	50	Lower	YES
1625	46608122	2528 TUOLUMNE ST	0.34	Downtown Neighborhood	DTN	80.0	27	Above Moderate	YES
1627	46608104	1333 P ST	0.17	Downtown Neighborhood	DTN	80.0	14	Above Moderate	YES
1628	46605512		0.17	Downtown Neighborhood	DTN	80.0	14	Above Moderate	YES
1629	46605509	2615 MERCED ST	0.11	Downtown Neighborhood	DTN	80.0	9	Above Moderate	NO
1631	46605607	2627 FRESNO ST	0.21	Downtown General	DTG	85.0	18	Above Moderate	YES
1636	46607101	75 N BLACKSTONE AVE	0.17	Downtown Neighborhood	DTN	80.0	14	Above Moderate	YES
1637	46607406	1509 O ST	0.34	Downtown Neighborhood	DTN	80.0	27	Above Moderate	YES
1638	45932702	2415 CALAVERAS ST	0.70	Downtown Neighborhood	DTN	80.0	56	Lower	YES

Site ID	APN	Address	Size (acres)	General Plan Land Use Designation	Zoning	Assumed Density (per acre)	Units	Income Level	In 5 th Cycle Housing Element?
	45932701	1660 N ST							
1643	46614209	1528 VAN NESS AVE	0.34	Downtown Neighborhood	DTN	80.0	28	Above Moderate	YES
1651	46613418	2024 AMADOR ST	0.17	Downtown Neighborhood	DTN	80.0	14	Above Moderate	YES
1653	46613213	1762 VAN NESS AVE	0.26	Downtown Neighborhood	DTN	80.0	21	Above Moderate	YES
1654	46610332	14 N PARK AVE	0.28	Downtown Neighborhood	DTN	80.0	23	Above Moderate	YES
1656	46613328	1845 VAN NESS AVE	0.33	Downtown Neighborhood	DTN	80.0	26	Above Moderate	YES
1661	45825012	101 N ROOSEVELT AVE	1.04	Neighborhood Mixed-Use	NMX	32.0	33	Lower	YES
1662	45825024T		0.48	Neighborhood Mixed-Use	NMX	32.0	15	Above Moderate	YES
1663	45920007		0.22	Neighborhood Mixed-Use	NMX	32.0	7	Above Moderate	YES
1664	45929219		0.29	Residential - Medium Density	RS-5	9.6	3	Above Moderate	YES
1665	45922122S	252 N BROADWAY	0.16	Neighborhood Mixed-Use	NMX	32.0	5	Above Moderate	YES
1666	45930120	140 N BROADWAY	0.14	Neighborhood Mixed-Use	NMX	32.0	4	Above Moderate	YES
1668	45930236	181 N FULTON ST	0.24	Neighborhood Mixed-Use	NMX	32.0	8	Above Moderate	YES
1669	45913218		0.06	Residential - Medium Density	RS-5	9.6	1	Above Moderate	NO
1670	45930328		0.39	Neighborhood Mixed-Use	NMX	32.0	12	Above Moderate	YES
1671	45930312		0.12	Neighborhood Mixed-Use	NMX	32.0	4	Above Moderate	NO
1672	45930604	943 E DIVISADERO ST	0.11	Neighborhood Mixed-Use	NMX	32.0	3	Above Moderate	NO
1673	45931126	106 N VAN NESS AVE	0.19	Neighborhood Mixed-Use	NMX	32.0	6	Above Moderate	YES
1674	45905120	1045 E FRANKLIN AVE	0.12	Residential - Medium Density	RS-5	9.6	1	Above Moderate	NO
1675	45914501	380 N POPLAR AVE	0.20	Residential - Medium Density	RS-5	9.6	2	Above Moderate	NO
1676	45932113	208 N SAN PABLO AVE	0.15	Residential - Medium Density	RS-5	9.6	1	Above Moderate	YES
1677	45931809	1325 E DIVISADERO ST	0.37	Neighborhood Mixed-Use	NMX	32.0	12	Above Moderate	YES
1678	45932103	121 N GLENN AVE	0.27	Residential - Medium Density	RS-5	9.6	3	Above Moderate	YES
1679	45932506	25 N CALAVERAS ST	0.21	Neighborhood Mixed-Use	NMX	32.0	7	Above Moderate	YES

Site ID	APN	Address	Size (acres)	General Plan Land Use Designation	Zoning	Assumed Density (per acre)	Units	Income Level	In 5 th Cycle Housing Element?
1682	45915319	382 N CALAVERAS ST	0.13	Residential - Medium Density	RS-5	9.6	1	Above Moderate	YES
1685	45916104	357 N ABBY ST	0.16	Corridor - Center Mixed Use	CMX	37.50	6	Above Moderate	NO
1686	45907107	437 N ABBY ST	0.12	Corridor - Center Mixed Use	CMX	37.50	4	Above Moderate	NO
1688	45229315		0.17	Neighborhood Mixed-Use	NMX	32.0	6	Above Moderate	YES
1689	45229425		0.05	Residential - Medium Density	RS-5	9.6	1	Above Moderate	NO
1690	45229426		0.05	Residential - Medium Density	RS-5	9.6	1	Above Moderate	NO
1692	45230130	534 N BLACKSTONE AVE	0.71	Corridor - Center Mixed Use	CMX	37.50	27	Lower	YES
	45230127	1731 E BELMONT AVE							
	45230125								
	45230126	1737 E BELMONT AVE							
1693	45230226		0.06	Residential - Medium Density	RS-5	9.6	1	Above Moderate	NO
1694	45230211	1931 E WHITE AVE	0.09	Residential - Medium Density	RS-5	9.6	1	Above Moderate	NO
1695	45907204	457 N EFFIE ST	0.17	Residential - Medium Density	RS-5	9.6	2	Above Moderate	NO
1696	45916305	361 N DIANA ST	0.14	Residential - Medium Density	RS-5	9.6	1	Above Moderate	YES
1697	45925319	266 N EFFIE ST	0.09	Residential - Medium Density	RS-5	9.6	1	Above Moderate	NO
1698	45925318		0.17	Residential - Medium Density	RS-5	9.6	2	Above Moderate	YES
1699	45925317	256 N EFFIE ST	0.09	Residential - Medium Density	RS-5	9.6	1	Above Moderate	NO
1700	45925214		0.15	Residential - Medium Density	RS-5	9.6	1	Above Moderate	YES
1701	45925312	214 N EFFIE ST	0.17	Residential - Medium Density	RS-5	9.6	2	Above Moderate	YES
1702	45925311	202 N EFFIE ST	0.18	Residential - Medium Density	RS-5	9.6	2	Above Moderate	YES
1703	45925306		0.18	Residential - Medium Density	RS-5	9.6	2	Above Moderate	YES
1704	45925310	1931 E ILLINOIS AVE	0.18	Residential - Medium Density	RS-5	9.6	2	Above Moderate	YES
1705	45933302	175 N DIANA ST	0.26	Residential - Medium Density	RS-5	9.6	2	Above Moderate	NO
1706	45933303		0.26	Residential - Medium Density	RS-5	9.6	2	Above Moderate	YES

Site ID	APN	Address	Size (acres)	General Plan Land Use Designation	Zoning	Assumed Density (per acre)	Units	Income Level	In 5 th Cycle Housing Element?
1707	45933321	129 N DIANA ST	0.24	Residential - Medium Density	RS-5	9.6	2	Above Moderate	YES
1708	45925405	257 N CLARK ST	0.13	Residential - Medium Density	RS-5	9.6	1	Above Moderate	YES
1710	45916401U		1.72	Residential - Medium Density	RS-5	9.6	17	Above Moderate	YES
1711	45917134		0.06	Residential - Medium Density	RS-5	9.6	1	Above Moderate	NO
1712	45917105	359 N VALERIA ST	0.14	Residential - Medium Density	RS-5	9.6	1	Above Moderate	YES
1713	45907413U		1.59	Residential - Medium Density	RS-5	9.6	15	Above Moderate	YES
1714	45907416	2020 E BELMONT AVE	0.22	Neighborhood Mixed-Use	NMX	32.0	7	Above Moderate	YES
1715	45908103	469 N VALERIA ST	0.13	Neighborhood Mixed-Use	NMX	32.0	4	Above Moderate	YES
1716	45908231		0.30	Neighborhood Mixed-Use	NMX	32.0	10	Above Moderate	YES
1718	45231101	2060 E THOMAS AVE	0.17	Residential - Medium Density	RS-5	9.6	2	Above Moderate	YES
1719	45231302	2320 E THOMAS AVE	0.17	Residential - Medium Density	RS-5	9.6	2	Above Moderate	NO
1720	45231309	639 N FRESNO ST	0.13	Neighborhood Mixed-Use	NMX	32.0	4	Above Moderate	NO
1721	45917324	359 N FRESNO ST	0.11	Neighborhood Mixed-Use	NMX	32.0	4	Above Moderate	NO
1722	45917326	331 N FRESNO ST	0.14	Neighborhood Mixed-Use	NMX	32.0	4	Above Moderate	YES
1723	45917340	317 N FRESNO ST	0.31	Neighborhood Mixed-Use	NMX	32.0	10	Above Moderate	YES
1724	45224419	704 N FRESNO ST	0.35	Neighborhood Mixed-Use	NMX	32.0	11	Above Moderate	YES
1725	45232415	530 N FRESNO ST	0.17	Neighborhood Mixed-Use	NMX	32.0	5	Above Moderate	YES
1728	45910133	2902 E BELMONT AVE	0.09	Neighborhood Mixed-Use	NMX	32.0	3	Above Moderate	NO
1729	45909322		0.15	Residential - Medium Density	RS-5	9.6	1	Above Moderate	YES
1730	45927414	261 N ANGUS ST	0.16	Residential - Medium Density	RS-5	9.6	2	Above Moderate	YES
1731	45927106	267 N U ST	0.12	Residential - Medium Density	RS-5	9.6	1	Above Moderate	NO
1734	45927116	212 N FRESNO ST	0.14	Neighborhood Mixed-Use	NMX	32.0	4	Above Moderate	YES
1735	45927214	217 N MARIPOSA ST	0.13	Residential - Medium Density	RS-5	9.6	1	Above Moderate	YES
1736	45935134		0.17	Neighborhood Mixed-Use	NMX	32.0	6	Above Moderate	YES

Site ID	APN	Address	Size (acres)	General Plan Land Use Designation	Zoning	Assumed Density (per acre)	Units	Income Level	In 5 th Cycle Housing Element?
1737	46604311	1045 U ST	0.55	Downtown Neighborhood	DTN	80.0	44	Lower	YES
1738	46604201	1050 S ST	0.36	Downtown Neighborhood	DTN-AH	32.0	11	Above Moderate	YES
1739	46603505	2831 MARIPOSA ST	0.25	Downtown Neighborhood	DTN-AH	32.0	8	Above Moderate	YES
1742	31025012	6512 E CLINTON AVE	2.97	Residential Low Density	RS-1	0.8	2	Above Moderate	YES
1744	51222418	4405 N HAYES AVE	0.87	Residential - Medium Density	RS-5	9.6	8	Above Moderate	YES
1745	57907546		13.34	Residential - Medium Low Density	RS-4	4.8	64	Above Moderate	YES
1746	46724102	617 KERN ST	0.17	Residential - Medium Density	RS-5	9.6	2	Above Moderate	NO
1747	46002323	3350 E BELMONT AVE	0.12	Neighborhood Mixed-Use	NMX	32.0	4	Above Moderate	NO
1749	45202103	326 E OLIVE AVE	0.11	Commercial - Main Street	CMS	24.00	3	Above Moderate	NO
1750	43033402T		0.12	Corridor - Center Mixed Use	CMX	37.50	4	Above Moderate	NO
1751	46823403		0.17	Downtown Neighborhood	DTN	80.0	14	Above Moderate	NO
1752	46827501		0.06	Downtown Neighborhood	DTN	80.0	4	Above Moderate	NO
1753	45129228	1270 N ABBY ST	0.32	Neighborhood Mixed-Use	NMX	32.0	10	Above Moderate	NO
	45129202								
	45129201								
1754	45921228	208 N ECHO AVE	0.10	Residential - Medium Density	RS-5	9.6	1	Above Moderate	NO
1755	46005120	3931 E MADISON AVE	0.14	Residential - Medium Density	RS-5	9.6	1	Above Moderate	NO
1756	46013104	3924 E GRANT AVE	0.14	Residential - Medium Density	RS-5	9.6	1	Above Moderate	NO
1757	42634219		0.07	Residential - Medium High Density	RM-1	12.8	1	Moderate	NO
1758	44417204	1522 E YALE AVE	0.12	Residential - Medium High Density	RM-1	12.8	1	Moderate	NO
1759	44704218		0.30	Residential - Medium High Density	RM-1	12.8	4	Moderate	NO
1760	44705017		0.11	Residential - Medium High Density	RM-1	12.8	1	Moderate	NO
1761	44904054	3015 W MCKINLEY AVE	1.06	Residential - Medium High Density	RM-1	12.8	14	Moderate	NO
1762	45224121	2552 E LEWIS AVE	0.17	Residential - Medium High Density	RM-1	12.8	2	Moderate	YES

Site ID	APN	Address	Size (acres)	General Plan Land Use Designation	Zoning	Assumed Density (per acre)	Units	Income Level	In 5 th Cycle Housing Element?
1763	45402204	3280 E OLIVE AVE	0.11	Residential - Medium High Density	RM-1	12.8	1	Moderate	NO
1764	45402220S	3271 E CLAY AVE	0.15	Residential - Medium High Density	RM-1	12.8	2	Moderate	NO
1765	45402324	3120 E CLAY AVE	0.29	Residential - Medium High Density	RM-1	12.8	4	Moderate	NO
1766	45402214	3323 E CLAY AVE	0.15	Residential - Medium High Density	RM-1	12.8	2	Moderate	NO
1767	45402409	3322 E CLAY AVE	0.15	Residential - Medium High Density	RM-1	12.8	2	Moderate	NO
1768	45402118	3131 E CLAY AVE	0.15	Residential - Medium High Density	RM-1	12.8	2	Moderate	NO
1769	50733019	4099 W KADOTA AVE	0.13	Residential - Medium High Density	RM-1	12.8	2	Moderate	NO
1770	50733043		0.15	Residential - Medium High Density	RM-1	12.8	2	Moderate	NO
1771	51117107	4595 W ASHLAN AVE	2.33	Residential - Medium High Density	RM-1	12.8	30	Moderate	NO
1772	51117111	4515 W ASHLAN AVE	2.30	Residential - Medium High Density	RM-1	12.8	29	Moderate	NO
1773	51124017S	3601 N BRAWLEY DR	2.08	Residential - Medium High Density	RM-1	12.8	27	Moderate	NO
1774	48102029T		7.22	Residential Low Density	RS-1	0.8	6	Above Moderate	NO
1775	44913010	1715 W DUDLEY AVE	2.36	Residential - Low Density	RS-3	2.8	7	Above Moderate	NO
1776	48111053T		0.88	Residential - Low Density	RS-3	2.8	2	Above Moderate	NO
1777	57414002	2204 N ARMSTRONG AVE	2.44	Residential - Low Density	RS-3	2.8	7	Above Moderate	NO
1784	32813219	2965 S NEWMAN AVE	0.07	Residential - Medium Low Density	RS-4	4.8	1	Above Moderate	NO
1785	32813218	2964 S NEWMAN AVE	0.07	Residential - Medium Low Density	RS-4	4.8	1	Above Moderate	NO
1786	32813217	2969 S NEWMAN AVE	0.07	Residential - Medium Low Density	RS-4	4.8	1	Above Moderate	NO
1787	32816309	2986 S MARTIN LUTHER KING JR BLVD	0.12	Residential - Medium Low Density	RS-4	4.8	1	Above Moderate	NO
1788	32816311		0.08	Residential - Medium Low Density	RS-4	4.8	1	Above Moderate	NO
1789	32816312	2996 S MARTIN LUTHER KING JR BLVD	0.08	Residential - Medium Low Density	RS-4	4.8	1	Above Moderate	NO
1790	32818104	2930 S MARTIN LUTHER KING JR BLVD	0.18	Residential - Medium Low Density	RS-4	4.8	1	Above Moderate	NO

Site ID	APN	Address	Size (acres)	General Plan Land Use Designation	Zoning	Assumed Density (per acre)	Units	Income Level	In 5 th Cycle Housing Element?
1791	44203017	4650 N BRAWLEY AVE	0.22	Residential - Medium Low Density	RS-4	4.8	1	Above Moderate	NO
1792	45613120	712 N PEACH AVE	0.28	Residential - Medium Low Density	RS-4	4.8	1	Above Moderate	NO
1793	48025221	4665 E EUGENIA AVE	0.14	Residential - Medium Low Density	RS-4	4.8	1	Above Moderate	NO
1794	51102117	3207 N POLK AVE	9.55	Residential - Medium Low Density	RS-4	4.8	46	Above Moderate	NO
1795	30303333	389 W ALLUVIAL AVE	0.22	Residential - Medium Density	RS-5	9.6	2	Above Moderate	NO
1796	30304153		0.08	Residential - Medium Density	RS-5	9.6	1	Above Moderate	NO
1797	30304149		0.07	Residential - Medium Density	RS-5	9.6	1	Above Moderate	NO
1798	30304127	288 W PINEDALE AVE	0.14	Residential - Medium Density	RS-5	9.6	1	Above Moderate	NO
1800	30307110		0.06	Residential - Medium Density	RS-5	9.6	1	Above Moderate	NO
1801	30307105		0.06	Residential - Medium Density	RS-5	9.6	1	Above Moderate	NO
1802	30307103		0.06	Residential - Medium Density	RS-5	9.6	1	Above Moderate	NO
1803	30309253		0.11	Residential - Medium Density	RS-5	9.6	1	Above Moderate	NO
1804	30312226		0.12	Residential - Medium Density	RS-5	9.6	1	Above Moderate	NO
1805	30314223	413 W BEECHWOOD AVE	0.10	Residential - Medium Density	RS-5	9.6	1	Above Moderate	NO
1806	32916217	235 W ALMY AVE	0.14	Residential - Medium Density	RS-5	9.6	1	Above Moderate	NO
1807	40805030		2.20	Residential - Medium Density	RS-5	9.6	21	Above Moderate	NO
1808	43026234		0.12	Residential - Medium Density	RS-5	9.6	1	Above Moderate	NO
1809	43026239		0.10	Residential - Medium Density	RS-5	9.6	1	Above Moderate	NO
1810	43719126		0.08	Residential - Medium Density	RS-5	9.6	1	Above Moderate	NO
1811	44405116T		0.12	Residential - Medium Density	RS-5	9.6	1	Above Moderate	NO
1812	44610118	2243 E CAMBRIDGE AVE	0.09	Residential - Medium Density	RS-5	9.6	1	Above Moderate	NO
1813	44610423		0.10	Residential - Medium Density	RS-5	9.6	1	Above Moderate	NO
1814	44616323		0.10	Residential - Medium Density	RS-5	9.6	1	Above Moderate	NO
1815	44626217		0.17	Residential - Medium Density	RS-5	9.6	2	Above Moderate	NO

Site ID	APN	Address	Size (acres)	General Plan Land Use Designation	Zoning	Assumed Density (per acre)	Units	Income Level	In 5 th Cycle Housing Element?
1816	45004425	1511 N FRUIT AVE	0.31	Residential - Medium Density	RS-5	9.6	3	Above Moderate	NO
1817	45104113		0.15	Residential - Medium Density	RS-5	9.6	1	Above Moderate	NO
1818	45130114	2245 E HAMMOND AVE	0.09	Residential - Medium Density	RS-5	9.6	1	Above Moderate	NO
1819	45205503	1037 N GLENN AVE	0.08	Residential - Medium Density	RS-5	9.6	1	Above Moderate	NO
1820	45218106	807 N FERGER AVE	0.09	Residential - Medium Density	RS-5	9.6	1	Above Moderate	NO
1821	45220905	706 N POPLAR AVE	0.14	Residential - Medium Density	RS-5	9.6	1	Above Moderate	NO
1822	45221329		0.21	Residential - Medium Density	RS-5	9.6	2	Above Moderate	NO
1823	45228203	629 N COLLEGE AVE	0.14	Residential - Medium Density	RS-5	9.6	1	Above Moderate	NO
1824	45314214	1450 N ARCHIE AVE	0.17	Residential - Medium Density	RS-5	9.6	2	Above Moderate	NO
1825	45314215	1444 N ARCHIE AVE	0.19	Residential - Medium Density	RS-5	9.6	2	Above Moderate	NO
1826	45320114	1323 N EIGHTH AVE	0.13	Residential - Medium Density	RS-5	9.6	1	Above Moderate	NO
1828	45418405	761 N BOND AVE	0.09	Residential - Medium Density	RS-5	9.6	1	Above Moderate	NO
1829	45419302		0.07	Residential - Medium Density	RS-5	9.6	1	Above Moderate	NO
1830	45419310	708 N FIFTH AVE	0.09	Residential - Medium Density	RS-5	9.6	1	Above Moderate	NO
1831	45424411	719 N SIERRA VISTA AVE	0.18	Residential - Medium Density	RS-5	9.6	2	Above Moderate	NO
1832	45428139	3739 E WHITE AVE	0.11	Residential - Medium Density	RS-5	9.6	1	Above Moderate	NO
1833	45623232		0.41	Residential - Medium Density	RS-5	9.6	4	Above Moderate	NO
1834	45811309	409 N TEILMAN AVE	0.12	Residential - Medium Density	RS-5	9.6	1	Above Moderate	NO
1835	45815103	717 W FRANKLIN AVE	0.08	Residential - Medium Density	RS-5	9.6	1	Above Moderate	NO
1836	45815112		0.11	Residential - Medium Density	RS-5	9.6	1	Above Moderate	NO
1837	45908219		0.11	Residential - Medium Density	RS-5	9.6	1	Above Moderate	NO
1838	45917126	378 N CLARK AVE	0.11	Residential - Medium Density	RS-5	9.6	1	Above Moderate	NO
1839	45911208		0.17	Residential - Medium Density	RS-5	9.6	2	Above Moderate	NO
1840	45914410	359 N POPLAR AVE	0.11	Residential - Medium Density	RS-5	9.6	1	Above Moderate	NO

Site ID	APN	Address	Size (acres)	General Plan Land Use Designation	Zoning	Assumed Density (per acre)	Units	Income Level	In 5 th Cycle Housing Element?
1841	45918126	2630 E GRANT AVE	0.09	Residential - Medium Density	RS-5	9.6	1	Above Moderate	NO
1842	45918423	2717 E MC KENZIE AVE	0.11	Residential - Medium Density	RS-5	9.6	1	Above Moderate	NO
1843	45921238		0.12	Residential - Medium Density	RS-5	9.6	1	Above Moderate	NO
1844	45927102	2526 E MC KENZIE AVE	0.11	Residential - Medium Density	RS-5	9.6	1	Above Moderate	NO
1845	45933208	137 N EFFIE AVE	0.08	Residential - Medium Density	RS-5	9.6	1	Above Moderate	NO
1846	45928414	3049 E ILLINOIS AVE	0.09	Residential - Medium Density	RS-5	9.6	1	Above Moderate	NO
1847	45928424	219 N FIRST AVE	0.09	Residential - Medium Density	RS-5	9.6	1	Above Moderate	NO
1848	45936117	2971 E IOWA AVE	0.09	Residential - Medium Density	RS-5	9.6	1	Above Moderate	NO
1849	46002610	3353 E GRANT AVE	0.12	Residential - Medium Density	RS-5	9.6	1	Above Moderate	NO
1852	46022718	4406 E BALL AVE	0.15	Residential - Medium Density	RS-5	9.6	1	Above Moderate	NO
1853	46026205	3230 E ILLINOIS AVE	0.15	Residential - Medium Density	RS-5	9.6	1	Above Moderate	NO
1854	46028406	3846 E IOWA AVE	0.10	Residential - Medium Density	RS-5	9.6	1	Above Moderate	NO
1855	46115114	4627 E HUNTINGTON AVE	0.21	Residential - Medium Density	RS-5	9.6	2	Above Moderate	NO
1856	46121223	4561 E BALCH AVE	0.14	Residential - Medium Density	RS-5	9.6	1	Above Moderate	NO
1857	46130202	548 S RECREATION AVE	0.16	Residential - Medium Density	RS-5	9.6	1	Above Moderate	NO
1858	46225427	4921 E TULARE AVE	0.61	Residential - Medium Density	RS-5	9.6	6	Above Moderate	NO
1859	46327024	4960 E TULARE AVE	0.63	Residential - Medium Density	RS-5	9.6	6	Above Moderate	NO
1860	46308201	155 S WILLOW AVE	0.43	Residential - Medium Density	RS-5	9.6	4	Above Moderate	NO
1861	46313220	369 S WILLOW AVE	0.61	Residential - Medium Density	RS-5	9.6	6	Above Moderate	NO
1862	46318226	5030 E BALCH AVE	0.14	Residential - Medium Density	RS-5	9.6	1	Above Moderate	NO
1863	46404049	1861 W WHITESBRIDGE AVE	3.01	Residential - Medium Density	RS-5	9.6	29	Above Moderate	NO
1864	46419214	1006 W WOODWARD AVE	0.16	Residential - Medium Density	RS-5	9.6	1	Above Moderate	NO
1865	46517117	1122 CALAVERAS ST	0.07	Residential - Medium Density	RS-5	9.6	1	Above Moderate	NO
1866	46519103	30 E AMADOR ST	0.16	Residential - Medium Density	RS-5	9.6	2	Above Moderate	NO

Site ID	APN	Address	Size (acres)	General Plan Land Use Designation	Zoning	Assumed Density (per acre)	Units	Income Level	In 5 th Cycle Housing Element?
1867	46519615		0.08	Residential - Medium Density	RS-5	9.6	1	Above Moderate	NO
1868	46521310	231 E STANISLAUS ST	0.08	Residential - Medium Density	RS-5	9.6	1	Above Moderate	NO
1869	46521606	1130 S TRINITY ST	0.13	Residential - Medium Density	RS-5	9.6	1	Above Moderate	NO
1870	46711408		0.10	Residential - Medium Density	RS-5	9.6	1	Above Moderate	NO
1871	46713406	127 F ST	0.09	Residential - Medium Density	RS-5	9.6	1	Above Moderate	NO
1872	47808338		0.08	Residential - Medium Density	RS-5	9.6	1	Above Moderate	NO
1873	46813208	3070 E EL MONTE WAY	0.16	Residential - Medium Density	RS-5	9.6	2	Above Moderate	NO
1874	47007139	751 S CEDAR AVE	0.14	Residential - Medium Density	RS-5	9.6	1	Above Moderate	NO
1875	47009233		0.10	Residential - Medium Density	RS-5	9.6	1	Above Moderate	NO
1876	47017223	4775 E ALTA AVE	0.14	Residential - Medium Density	RS-5	9.6	1	Above Moderate	NO
1877	47110201	1606 S THIRD AVE	0.16	Residential - Medium Density	RS-5	9.6	2	Above Moderate	NO
1878	47118510	1915 S HAZELWOOD BLVD	0.15	Residential - Medium Density	RS-5	9.6	1	Above Moderate	NO
1879	47706005	106 W CHURCH AVE	4.29	Residential - Medium Density	RS-5	9.6	41	Above Moderate	NO
1880	47809237		0.07	Residential - Medium Density	RS-5	9.6	1	Above Moderate	NO
1881	47815419	2234 S CHERRY AVE	0.05	Residential - Medium Density	RS-5	9.6	1	Above Moderate	NO
1882	47819106	2326 S POPPY AVE	0.14	Residential - Medium Density	RS-5	9.6	1	Above Moderate	NO
1883	47826110		0.14	Residential - Medium Density	RS-5	9.6	1	Above Moderate	NO
1884	48023526	2428 S CEDAR AVE	0.15	Residential - Medium Density	RS-5	9.6	1	Above Moderate	NO
1885	48035241		0.14	Residential - Medium Density	RS-5	9.6	1	Above Moderate	NO
1886	48035311		0.07	Residential - Medium Density	RS-5	9.6	1	Above Moderate	NO
1887	48711221	2641 S NINTH AVE	0.17	Residential - Medium Density	RS-5	9.6	2	Above Moderate	NO
1888	48712419	2681 S ELEVENTH AVE	0.12	Residential - Medium Density	RS-5	9.6	1	Above Moderate	NO
1889	48713003	4024 E VINE AVE	0.15	Residential - Medium Density	RS-5	9.6	1	Above Moderate	NO
1890	48713006	4107 E MASON AVE	0.15	Residential - Medium Density	RS-5	9.6	1	Above Moderate	NO

Site ID	APN	Address	Size (acres)	General Plan Land Use Designation	Zoning	Assumed Density (per acre)	Units	Income Level	In 5 th Cycle Housing Element?
1891	50409212T		1.74	Residential - Medium Density	RS-5	9.6	17	Above Moderate	NO
1892	57405003		0.85	Residential - Medium Density	RS-5	9.6	8	Above Moderate	NO
2213	57423808		8.85	Residential - Medium Density	RS-5	9.6	85	Above Moderate	NO
2251	31008103S		15.33	Residential - Medium Density	RS-5	9.6	147	Above Moderate	NO
2253	57907534		10.14	Residential - Medium Low Density	RS-4	4.8	49	Above Moderate	YES
2255	57939045S		9.70	Residential - Medium Low Density	RS-4	4.8	47	Above Moderate	NO
2256	57939062S		4.26	Residential - Medium Density	RS-5	9.6	41	Above Moderate	YES
2257	57922049S		2.57	Residential - Urban Neighborhood	RM-2	21.0	54	Lower	NO
2258	30316150		0.23	Residential - Medium Density	RS-5	9.6	2	Above Moderate	YES
2259	30316151		0.27	Residential - Medium Density	RS-5	9.6	3	Above Moderate	YES
2260	30316152		0.22	Residential - Medium Density	RS-5	9.6	2	Above Moderate	YES
2261	30316153		0.15	Residential - Medium Density	RS-5	9.6	1	Above Moderate	YES
2262	41808086		1.55	Regional Mixed-Use	RMX	45.0	70	Lower	YES
2263	41808087		1.31	Regional Mixed-Use	RMX	45.0	59	Lower	YES
2264	41808083		1.47	Regional Mixed-Use	RMX	45.0	66	Lower	YES
2265	42517218	4819 N BLACKSTONE AVE	0.80	Corridor - Center Mixed Use	CMX	37.50	30	Lower	YES
2267	45603038		1.10	Corridor - Center Mixed Use	CMX	37.50	41	Lower	YES
2268	45603048		5.33	Corridor - Center Mixed Use	CMX	37.50	200	Lower	YES
2269	31306007		0.53	Residential - Medium Density	RS-5	9.6	5	Above Moderate	YES
2270	47403072		9.85	Corridor - Center Mixed Use	CMX	37.50	370	Lower	YES
2271	47403078		8.46	Corridor - Center Mixed Use	CMX	37.50	317	Lower	YES
2272	48110016		0.92	Residential - Medium Low Density	RS-4	4.8	4	Above Moderate	NO
2273	48149337S	2206 S MINNEWAWA AVE	0.46	Residential Low Density	RS-2	2.0	1	Above Moderate	YES
2274	46305047		0.96	Corridor - Center Mixed Use	CMX	37.50	36	Lower	YES

Site ID	APN	Address	Size (acres)	General Plan Land Use Designation	Zoning	Assumed Density (per acre)	Units	Income Level	In 5 th Cycle Housing Element?
2275	46305048		1.03	Corridor - Center Mixed Use	CMX	37.50	39	Lower	YES
2276	48102031	2108 S PEACH AVE	0.24	Residential - Medium Density	RS-5	9.6	2	Above Moderate	NO
2277	47320038	1624 S WILLOW AVE	0.19	Residential - Medium Density	RS-5	9.6	2	Above Moderate	YES
2278	47204026		0.64	Neighborhood Mixed-Use	NMX	32.0	21	Lower	YES
2279	47204027		0.64	Neighborhood Mixed-Use	NMX	32.0	21	Lower	YES
2280	47204028		0.64	Neighborhood Mixed-Use	NMX	32.0	21	Lower	YES
2281	48022038	3639 E EUGENIA AVE	0.15	Residential - Medium Density	RS-5	9.6	1	Above Moderate	YES
2282	48012016		1.52	Residential - Medium Density	RS-5	9.6	15	Above Moderate	YES
2283	46130320	560 S DEARING AVE	0.21	Residential - Medium Density	RS-5	9.6	2	Above Moderate	YES
2284	47106230	4140 E BUTLER AVE	0.28	Residential - Medium High Density	RM-1	12.8	4	Moderate	YES
2285	47013301T	945 S NINTH ST	0.55	Residential - Medium Density	RS-5	9.6	5	Above Moderate	YES
2286	47125307	2054 S HAZELWOOD BLVD	0.20	Residential - Medium Density	RS-5	9.6	2	Above Moderate	YES
2287	47125305		0.20	Residential - Medium Density	RS-5	9.6	2	Above Moderate	YES
2288	46814010	778 S HAZELWOOD BLVD	0.15	Residential - Medium Density	RS-5	9.6	1	Above Moderate	YES
2289	45928426		0.37	Residential - Medium Density	RS-5	9.6	4	Above Moderate	YES
2290	45928427	3050 E NEVADA AVE	0.13	Residential - Medium Density	RS-5	9.6	1	Above Moderate	YES
2291	45426131		0.19	Residential - Medium Density	RS-5	9.6	2	Above Moderate	YES
	46010104		0.21				2	Above Moderate	YES
2292	45418502	3116 E THOMAS AVE	0.07	Residential - Medium Density	RS-5	9.6	1	Above Moderate	NO
2293	45418512	3106 E THOMAS AVE	0.08	Residential - Medium Density	RS-5	9.6	1	Above Moderate	NO
2294	45418123	726 N FIRST ST	0.11	Residential - Medium Density	RS-5	9.6	1	Above Moderate	NO
2295	45405234		0.11	Residential - Medium Density	RS-5	9.6	1	Above Moderate	NO
2296	45328230	1304 N EIGHTH ST	2.19	Residential - Medium Density	RS-5	9.6	21	Above Moderate	YES
2297	44409312	2224 N SAN PABLO AVE	0.16	Residential - Medium High Density	RM-1	12.8	2	Moderate	YES

Site ID	APN	Address	Size (acres)	General Plan Land Use Designation	Zoning	Assumed Density (per acre)	Units	Income Level	In 5 th Cycle Housing Element?
2298	45216513		0.54	Residential - Medium High Density	RM-1	12.8	7	Moderate	YES
2299	45223223	2203 E HARVEY AVE	0.35	Residential - Medium High Density	RM-1	12.8	4	Moderate	YES
2300	45228217	540 N VAN NESS AVE	0.19	Commercial - Main Street	CMS	24.00	4	Above Moderate	YES
2301	45219114		0.17	Residential - Medium Density	RS-5	9.6	2	Above Moderate	NO
2302	45912218	631 E MILDREDA AVE	0.10	Residential - Medium Density	RS-5	9.6	1	Above Moderate	NO
2303	43308002		3.79	Residential - Medium Density	RS-5	9.6	36	Above Moderate	YES
2304	42628103	4235 N DELNO AVE	0.30	Residential - Medium Low Density	RS-4	4.8	1	Above Moderate	YES
2305	40613315	6029 N SAN PEDRO AVE	0.23	Residential - Medium Low Density	RS-4	4.8	1	Above Moderate	YES
2306	40613316	6029 N SAN PEDRO AVE	0.12	Residential - Medium Low Density	RS-4	4.8	1	Above Moderate	NO
2307	50601007T		1.16	Residential - Medium Density	RS-5	9.6	11	Above Moderate	YES
2308	50601008T		0.81	Residential - Medium Density	RS-5	9.6	8	Above Moderate	YES
2309	50409221		8.70	Residential - Urban Neighborhood	RM-2	21.0	183	Lower	YES
2310	50410411	6979 N WEBER AVE	0.13	Residential - Medium High Density	RM-1	12.8	2	Moderate	NO
2311	50411420	7015 N WEBER AVE	0.13	Residential - Medium High Density	RM-1	12.8	2	Moderate	NO
2312	50411421	7003 N WEBER AVE	0.13	Residential - Medium High Density	RM-1	12.8	2	Moderate	NO
2313	50411426	7001 N WEBER AVE	0.13	Residential - Medium High Density	RM-1	12.8	2	Moderate	NO
2314	50507006S		1.37	Residential - Medium Density	RS-5	9.6	13	Above Moderate	YES
2315	50803014	North of W Shaw Ave, south of Island Waterpark	22.38	Corridor - Center Mixed Use	CMX	37.50	63	Moderate	YES
							63	Above Moderate	
							126	Lower	
2316	50803026	North of W Shaw Ave, south of Island Waterpark	7.23	Regional Mixed-Use	RMX	45.0	24	Moderate	NO
							24	Above Moderate	
							49	Lower	

Site ID	APN	Address	Size (acres)	General Plan Land Use Designation	Zoning	Assumed Density (per acre)	Units	Income Level	In 5 th Cycle Housing Element?
2317	50803005	N Lola Ave at W Shaw Ave	11.16	Regional Mixed-Use	RMX	45.0	38	Moderate	YES
							38	Above Moderate	YES
							75	Lower	YES
2318	51011016	5819 W SHAW AVE	0.08	Residential - Urban Neighborhood	RM-2	21.0	2	Above Moderate	NO
2319	51054029		1.79	Residential - Urban Neighborhood	RM-2	21.0	38	Lower	YES
	51054030								
	51054028								
	51054027								
	51054031								
	51054023								
2320	51124037	3949 N PARKWAY DR	8.47	Residential - Medium High Density	RM-1	12.8	108	Moderate	YES
2321	43303208	3114 N VALENTINE AVE	2.00	Residential - Medium High Density	RM-1	12.8	26	Moderate	NO
2322	44202246		4.91	Residential - Medium Density	RS-5	9.6	47	Above Moderate	YES
2323	44209048	2741 W CLINTON AVE	0.69	Neighborhood Mixed-Use	NMX	32.0	22	Lower	YES
2324	44923129	1835 W HEDGES AVE	1.16	Neighborhood Mixed-Use	NMX	32.0	37	Lower	YES
2325	44923135	1915 W HEDGES AVE	1.16	Neighborhood Mixed-Use	NMX	32.0	37	Lower	YES
2326	44923134	1937 W HEDGES AVE	1.18	Neighborhood Mixed-Use	NMX	32.0	38	Lower	YES
2327	44934109		0.23	Residential - Low Density	RS-3	2.8	1	Above Moderate	YES
2328	44934204		0.47	Residential - Low Density	RS-3	2.8	1	Above Moderate	YES
2329	44934205		0.23	Residential - Low Density	RS-3	2.8	1	Above Moderate	YES
2330	45814110	303 N CHANNING WAY	0.28	Residential - Medium Density	RS-5	9.6	3	Above Moderate	YES
2331	45811206	453 N DURANT WAY	0.25	Residential - Medium Density	RS-5	9.6	2	Above Moderate	NO
2332	45813205	449 N WESLEY AVE	0.16	Residential - Medium Density	RS-5	9.6	1	Above Moderate	YES

Site ID	APN	Address	Size (acres)	General Plan Land Use Designation	Zoning	Assumed Density (per acre)	Units	Income Level	In 5 th Cycle Housing Element?
2333	45816104		0.16	Residential - Medium Density	RS-5	9.6	2	Above Moderate	YES
2334	45816116	414 W NAPA AVE	0.16	Residential - Medium Density	RS-5	9.6	2	Above Moderate	YES
2335	45816122	424 W NAPA AVE	0.20	Residential - Medium Density	RS-5	9.6	2	Above Moderate	YES
2336	45816123	350 N FRUIT AVE	0.15	Residential - Medium Density	RS-5	9.6	1	Above Moderate	YES
2337	45816124	360 N FRUIT AVE	0.16	Residential - Medium Density	RS-5	9.6	2	Above Moderate	YES
2338	45816128	413 W FRANKLIN AVE	0.18	Residential - Medium Density	RS-5	9.6	2	Above Moderate	YES
2339	45808034	2146 W WHITES BRIDGE AVE	1.53	Commercial - Regional	CR	40.00	61	Lower	NO
2340	46404055	850 S SEQUOIA DR	2.97	Residential - Medium Density	RS-5	9.6	28	Above Moderate	YES
2341	46420012	824 W CALIFORNIA AVE	0.21	Residential - Medium Density	RS-5	9.6	2	Above Moderate	NO
2342	47711110T		0.52	Corridor - Center Mixed Use	CMX	37.50	19	Lower	YES
2343	47711304		0.93	Corridor - Center Mixed Use	CMX	37.50	35	Lower	YES
2344	47711208		0.23	Residential - Medium Density	RS-5	9.6	2	Above Moderate	YES
2345	47711210	2122 S THORNE AVE	0.14	Residential - Medium Density	RS-5	9.6	1	Above Moderate	YES
2346	47711211	146 W ATCHISON ST	0.10	Residential - Medium Density	RS-5	9.6	1	Above Moderate	NO
2347	47711425	221 W ATCHISON ST	0.12	Residential - Medium Density	RS-5	9.6	1	Above Moderate	NO
2348	47718203	2368 S WALNUT AVE	0.41	Residential - Medium Density	RS-5	9.6	4	Above Moderate	YES
2349	47718212		0.23	Residential - Medium Density	RS-5	9.6	2	Above Moderate	YES
2350	47718219		0.30	Residential - Medium Density	RS-5	9.6	3	Above Moderate	YES
2351	47722260	225 E JENSEN AVE	0.13	Residential - Medium Density	RS-5	9.6	1	Above Moderate	YES
2352	32813103		0.07	Residential - Medium Low Density	RS-4	4.8	1	Above Moderate	NO
2353	32813109		0.07	Residential - Medium Low Density	RS-4	4.8	1	Above Moderate	NO
2354	32813206	2970 S HARDT AVE	0.07	Residential - Medium Low Density	RS-4	4.8	1	Above Moderate	NO
2355	32813207		0.07	Residential - Medium Low Density	RS-4	4.8	1	Above Moderate	NO
2356	32916145	362 W ALMY AVE	0.14	Residential - Medium Density	RS-5	9.6	1	Above Moderate	YES

Site ID	APN	Address	Size (acres)	General Plan Land Use Designation	Zoning	Assumed Density (per acre)	Units	Income Level	In 5 th Cycle Housing Element?
2357	32815044	2916 S ELM AVE	1.32	Neighborhood Mixed-Use	NMX	32.0	42	Lower	NO
2358	32815045		0.68	Residential - Medium Density	RS-5	9.6	7	Above Moderate	NO
2359	47917116		0.14	Corridor - Center Mixed Use	CMX	37.50	5	Above Moderate	NO
2361	47912121		0.14	Corridor - Center Mixed Use	CMX	37.50	5	Above Moderate	NO
2362	47912122		0.14	Corridor - Center Mixed Use	CMX	37.50	5	Above Moderate	NO
2363	47818215		0.25	Residential - Medium Density	RS-5	9.6	2	Above Moderate	YES
2364	47818319		0.65	Residential - Medium Density	RS-5	9.6	6	Above Moderate	YES
2365	47825401		0.09	Residential - Medium Density	RS-5	9.6	1	Above Moderate	NO
2366	47819130	2341 S ELM AVE	0.11	Neighborhood Mixed-Use	NMX	32.0	4	Above Moderate	NO
2367	46713203	321 F ST	0.17	Residential - Medium Density	RS-5	9.6	2	Above Moderate	YES
2368	47813425	2232 S ELM AVE	0.16	Neighborhood Mixed-Use	NMX	32.0	5	Above Moderate	YES
2369	46730170	1029 SANTA CLARA ST	0.09	Neighborhood Mixed-Use	NMX	32.0	3	Above Moderate	NO
2370	46730171	1027 SANTA CLARA ST	0.10	Neighborhood Mixed-Use	NMX	32.0	3	Above Moderate	NO
2371	46717211		0.17	Residential - Medium Density	RS-5	9.6	2	Above Moderate	NO
2372	46711412	916 C ST	0.29	Residential - Medium Density	RS-5	9.6	3	Above Moderate	YES
2373	46711413		0.28	Residential - Medium Density	RS-5	9.6	3	Above Moderate	YES
2374	46723614		0.26	Residential - Medium Density	RS-5	9.6	2	Above Moderate	YES
2375	46521409	27 E TUOLUMNE ST	0.08	Residential - Medium Density	RS-5	9.6	1	Above Moderate	NO
2376	46521502	112 E STANISLUAS ST	0.08	Residential - Medium Density	RS-5	9.6	1	Above Moderate	NO
2377	46517503		0.17	Residential - Medium Density	RS-5	9.6	2	Above Moderate	YES
2378	46517212		0.17	Residential - Medium Density	RS-5	9.6	2	Above Moderate	YES
2379	46517213		0.17	Residential - Medium Density	RS-5	9.6	2	Above Moderate	YES
2380	46516301T		0.11	Residential - Medium Density	RS-5	9.6	1	Above Moderate	NO
2381	46512540		0.10	Residential - Medium Density	RS-5	9.6	1	Above Moderate	YES

Site ID	APN	Address	Size (acres)	General Plan Land Use Designation	Zoning	Assumed Density (per acre)	Units	Income Level	In 5 th Cycle Housing Element?
2382	46512541		0.10	Residential - Medium Density	RS-5	9.6	1	Above Moderate	YES
2383	46512542		0.10	Residential - Medium Density	RS-5	9.6	1	Above Moderate	YES
2384	46512543		0.10	Residential - Medium Density	RS-5	9.6	1	Above Moderate	YES
2385	46512544		0.10	Residential - Medium Density	RS-5	9.6	1	Above Moderate	YES
2386	46512545		0.10	Residential - Medium Density	RS-5	9.6	1	Above Moderate	YES
2387	46512546		0.18	Residential - Medium Density	RS-5	9.6	2	Above Moderate	YES
2388	46411312	238 W LEMON AVE	0.67	Residential - Medium Density	RS-5	9.6	6	Above Moderate	YES
2389	45822012	608 S THORNE AVE	1.38	Residential - Medium Density	RS-5	9.6	13	Above Moderate	YES
2390	45821220	154 W EL DORADO ST	0.38	Residential - Medium Density	RS-5	9.6	4	Above Moderate	YES
2391	45821219	152 W EL DORADO ST	0.12	Residential - Medium Density	RS-5	9.6	1	Above Moderate	NO
2392	45821180		0.09	Residential - Medium Density	RS-5	9.6	1	Above Moderate	NO
2393	46710306		0.22	Downtown Neighborhood	DTN	80.0	18	Above Moderate	YES
2394	46706327		0.02	Downtown Neighborhood	DTN	80.0	1	Above Moderate	NO
2395	46706321		0.03	Downtown Neighborhood	DTN	80.0	3	Above Moderate	NO
2396	46707307T		0.28	Downtown Neighborhood	DTN	80.0	22	Above Moderate	YES
2397	46827110		0.17	Downtown Neighborhood	DTN	80.0	13	Above Moderate	NO
2398	46827121	347 L ST	0.08	Downtown Neighborhood	DTN	80.0	6	Above Moderate	NO
2399	46823423	348 L ST	0.18	Downtown Neighborhood	DTN	80.0	14	Above Moderate	NO
2400	45930121	146 N BROADWAY	0.12	Neighborhood Mixed-Use	NMX	32.0	4	Above Moderate	NO
2401	45913220		0.02	Residential - Medium Density	RS-5	9.6	1	Above Moderate	NO
2402	45930605	945 E DIVISADERO ST	0.11	Neighborhood Mixed-Use	NMX	32.0	3	Above Moderate	NO
2403	45916121	1728 E GRANT AVE	0.31	Corridor - Center Mixed Use	CMX	37.50	12	Above Moderate	NO
2404	45229316		0.09	Neighborhood Mixed-Use	NMX	32.0	3	Above Moderate	NO
2405	45230227		0.06	Residential - Medium Density	RS-5	9.6	1	Above Moderate	NO

Site ID	APN	Address	Size (acres)	General Plan Land Use Designation	Zoning	Assumed Density (per acre)	Units	Income Level	In 5 th Cycle Housing Element?
2406	45933309	119 N DIANA ST	0.11	Neighborhood Mixed-Use	NMX	32.0	4	Above Moderate	NO
2407	45933310	115 N DIANA ST	0.11	Neighborhood Mixed-Use	NMX	32.0	4	Above Moderate	NO
2408	45917135		0.02	Residential - Medium Density	RS-5	9.6	1	Above Moderate	NO
2409	45907403	459 N CLARK ST	0.13	Residential - Medium Density	RS-5	9.6	1	Above Moderate	YES
2410	45908125		0.06	Neighborhood Mixed-Use	NMX	32.0	2	Above Moderate	NO
2411	45927107	263 N U ST	0.12	Residential - Medium Density	RS-5	9.6	1	Above Moderate	NO
2412	48102030T		21.90	Residential Low Density	RS-1	0.8	18	Above Moderate	NO
2413	45613121	726 N PEACH AVE	0.21	Residential - Medium Low Density	RS-4	4.8	1	Above Moderate	NO
2414	45613122	712 N PEACH AVE	0.11	Residential - Medium Low Density	RS-4	4.8	1	Above Moderate	NO
2415	30307111		0.06	Residential - Medium Density	RS-5	9.6	1	Above Moderate	NO
2416	30307112		0.06	Residential - Medium Density	RS-5	9.6	1	Above Moderate	NO
2417	30307106	463 W MINARETS AVE	0.06	Residential - Medium Density	RS-5	9.6	1	Above Moderate	NO
2418	30307107	461 W MINARETS AVE	0.06	Residential - Medium Density	RS-5	9.6	1	Above Moderate	NO
2419	30307104		0.06	Residential - Medium Density	RS-5	9.6	1	Above Moderate	NO
2420	40805031		0.91	Residential - Medium Density	RS-5	9.6	9	Above Moderate	NO
2421	40805034	6507 N FRESNO ST	22.28	Residential - Medium Density	RS-5	9.6	214	Above Moderate	NO
2422	45933209	131 N EFFIE AVE	0.09	Residential - Medium Density	RS-5	9.6	1	Above Moderate	NO
2423	46327025	127 S FINE AVE	1.22	Residential - Medium Density	RS-5	9.6	12	Above Moderate	NO
2424	47706006		4.54	Residential - Medium Density	RS-5	9.6	44	Above Moderate	NO
2460	47020227	3853 E LIBERTY AVE	0.14	Residential - Medium Density	RS-5	9.6	1	Above Moderate	NO
2461	47027215		0.14	Residential - Medium Density	RS-5	9.6	1	Above Moderate	YES
2471	46828612	702 H ST	0.60	Downtown Neighborhood	DTN	80.0	48	Lower	NO
	46828610	702 H ST							
	46828609	702 H ST							

SECTION 1E-7: DETAILED SITES INVENTORY TABLES

Site ID	APN	Address	Size (acres)	General Plan Land Use Designation	Zoning	Assumed Density (per acre)	Units	Income Level	In 5 th Cycle Housing Element?
2472	47902043	2434 S ELM AVE	6.73	Corridor - Center Mixed Use	CMX	37.5	253	Lower	NO
	47902044								
2473	46620656T	1976 TUOLUMNE ST	1.40	Downtown Core	DTC	90.0	126	Lower	NO
2474	45230604	2040 E WHITE AVE	0.17	Residential - Medium Density	RS-5	9.6	2	Above Moderate	NO
2475	31310124		2.96	Commercial - Regional	CR		240	Moderate	NO
Total							25,173		

Source: City of Fresno, Ascent, 2023

Table 1E-7.2 Capacity on Underutilized Non-vacant Sites, City of Fresno, June 2023

Site ID	APN	Address	Size (acres)	General Plan Land Use Designation	Zoning	Max Density (per acre)	Assumed Density (per acre)	Development Likelihood	Lower-Income Units	Moderate-Income Units	Above-Moderate Income Units	Total	In 5 th Cycle Housing Element?	Existing Use
21	57939019S	2254 E Copper Cl	12.86	Residential - Medium Density	RS-5	12	10	100%			123	123	NO	Split zoned parcel. House on portion of parcel. Agriculture.
22	57939019S	2254 E Copper Cl	6.27	Residential - Medium High Density	RM-1	16	13	100%		80		80	NO	Split zoned parcel. Agriculture.
115	40710207	6353 N Blackstone Ave	0.49	Corridor - Center Mixed Use	CMX	75	38	100%			18	18	NO	Surface parking lot
116	40914048		0.36	Corridor - Center Mixed Use	CMX	75	38	100%			14	14	YES	Access constraints
117	40915051		1.71	Corridor - Center Mixed Use	CMX	75	38	100%	64			64	YES	Church parking lot
123	41845013		0.92	Regional Mixed-Use	RMX	90	45	100%	41			41	YES	Parking lot, Racetrack.
127	41734223	20 W Shaw Ave	10.65	Regional Mixed-Use	RMX	90	45	100%	144	72	72	288	YES	Some vacant land within parcel; assortment of existing uses
155	42710137	4724 N Blackstone Ave	1.77	Corridor - Center Mixed Use	CMX	75	38	100%	67			67	NO	Small Building; Large surface parking/paved area
156	42710117		0.99	Corridor - Center Mixed Use	CMX	75	38	100%	37			37	NO	Paved
157	42717125	4678 N Blackstone Ave	4.25	Corridor - Center Mixed Use	CMX	75	38	100%	159			159	NO	Over half of parcel is vacant
158	42533209	4631 N Blackstone Ave	0.75	Corridor - Center Mixed Use	CMX	75	38	100%	28			28	NO	Back half parcel is vacant
159	42609216	4549 N Blackstone Ave	1.16	Corridor - Center Mixed Use	CMX	75	38	100%	44			44	NO	Back half parcel is vacant
268	44503122	3034 N Blackstone Ave	0.65	Neighborhood Mixed-Use	NMX	64	32	100%	21			21	NO	Paved
306	31324054		1.42	Corridor - Center Mixed Use	CMX	75	38	100%	53			53	NO	Half of parcel is parking lot
311	47403075	5698 E Kings Canyon Rd	0.33	Corridor - Center Mixed Use	CMX	75	38	100%			12	12	YES	Paved
312	47403054	5674 E Kings Canyon Rd	2.83	Corridor - Center Mixed Use	CMX	75	38	100%	106			106	YES	Some of parcel paved
387	31602201	2149 S Clovis Ave	10.32	Residential - Medium Low Density	RS-4	6	5	100%			50	50	YES	Residence on parcel
415	46306017	525 S Peach Ave	2.42	Corridor - Center Mixed Use	CMX	75	38	100%	91			91	YES	Portion is paved parking
425	48112003	2534 S Peach Ave	19.50	Residential - Medium Density	RS-5	12	10	100%			187	187	YES	Residence and Agriculture
429	48111020		2.65	Residential - Medium High	RM-1	16	13	100%		34		34	YES	Agricultural structures on half of parcel

Site ID	APN	Address	Size (acres)	General Plan Land Use Designation	Zoning	Max Density (per acre)	Assumed Density (per acre)	Development Likelihood	Lower-Income Units	Moderate-Income Units	Above-Moderate Income Units	Total	In 5 th Cycle Housing Element?	Existing Use
				Density										
449	48008005	2200 S Chestnut Ave	17.85	Residential - Medium Density	RS-5	12	10	100%			171	171	YES	Residence, Agriculture
466	46130321	4741 E Kings Canyon Rd	0.55	Corridor - Center Mixed Use	CMX	75	38	100%	21			21	NO	Paved parking, vacant pad
480	45424103	774 N Maple Ave	2.12	Neighborhood Mixed-Use	NMX	64	32	100%	68			68	YES	Paved
508	45423205	4582 E Harvey Ave	8.15	Neighborhood Mixed-Use	NMX	64	32	100%	261			261	NO	Paved, but most of parcel is vacant, building in corner
512	45431401	4555 E Belmont Ave	0.69	Neighborhood Mixed-Use	NMX	64	32	100%	22			22	NO	half of parcel is vacant
513	46007227	4584 E Belmont Ave	0.23	Neighborhood Mixed-Use	NMX	64	32	100%			7	7	YES	paved
516	46006203		0.12	Neighborhood Mixed-Use	NMX	64	32	100%			4	4	YES	Paved, car storage
526	47015306T	1020 S Chance Ave	0.16	Residential - Medium Density	RS-5	12	10	100%			2	2	YES	Parking lot
569	46027409	3449 E Tulare St	0.60	Neighborhood Mixed-Use	NMX	64	32	100%	19			19	YES	Half of parcel vacant
601	45426213	3217 E Belmont Ave	0.05	Neighborhood Mixed-Use	NMX	64	32	100%			2	2	NO	Portion paved
630	44518119	2736 N Blackstone Ave	0.55	Neighborhood Mixed-Use	NMX	64	32	100%	18			18	NO	Surface parking
650	45222415	735 N Abby St	0.24	Neighborhood Mixed-Use	NMX	64	32	100%			8	8	YES	Portion paved
653	45214117	902 N Blackstone Ave	0.30	Neighborhood Mixed-Use	NMX	64	32	100%			10	10	YES	Paved
657	45129632	1206 N Effie St	1.01	Neighborhood Mixed-Use	NMX	64	32	100%	32			32	NO	Paved
659	45113515	1407 N Blackstone Ave	1.02	Neighborhood Mixed-Use	NMX	64	32	100%	33			33	NO	Portion of parcel is vacant
671	45211510	958 N Fulton St	0.51	Commercial - Main Street	CMS	48	24	100%	12			12	NO	Part of parcel is vacant
673	45204103	1145 N Van Ness Ave	0.23	Commercial - Main Street	CMS	48	24	100%			6	6	NO	Paved Parking
675	45126404	849 E Fern Ave	0.41	Commercial - Main Street	CMS	48	24	100%			10	10	NO	Part of parcel is vacant
677	45126315		0.14	Residential - Urban Neighborhood	RM-2	30	21	100%			3	3	NO	Paved
686	45903304	540 E Belmont Ave	0.14	Commercial - Main Street	CMS	48	24	100%			3	3	YES	Paved, poor condition overgrown
703	45020302	108 E Olive Ave	0.32	Commercial - Main Street	CMS	48	24	100%			8	8	NO	Half of parcel vacant

Site ID	APN	Address	Size (acres)	General Plan Land Use Designation	Zoning	Max Density (per acre)	Assumed Density (per acre)	Development Likelihood	Lower-Income Units	Moderate-Income Units	Above-Moderate Income Units	Total	In 5 th Cycle Housing Element?	Existing Use
705	45020224	48 E Olive Ave	0.28	Commercial - Main Street	CMS	48	24	100%			7	7	NO	Paved
723	43323003	1783 W Dakota Ave	1.15	Residential - Medium High Density	RM-1	16	13	100%		15		15	YES	Old cement pads
737	42402202	3503 W Shaw Ave	9.55	Regional Mixed-Use	RMX	90	45	100%	430			430	YES	Large portion of parcel is vacant
738	41504449		1.23	Regional Mixed-Use	RMX	90	45	100%	55			55	YES	Parking lot; vacant portion
739	41504441	3440 W Shaw Ave	0.84	Regional Mixed-Use	RMX	90	45	100%	38			38	YES	Some vacant
741	41504445	3770 W Shaw Ave	2.45	Regional Mixed-Use	RMX	90	45	100%	110			110	YES	Parking, vacant pads
808	50508029S		11.92	Residential - Urban Neighborhood	RM-2	30	21	100%	125	63	63	251	YES	Agriculture
821	50506007	5326 N Grantland Ave	28.65	Regional Mixed-Use	RMX	90	45	50%	193	97	97	387	YES	Agriculture
822	50506033	North of W Shaw Ave and N Bryan Ave intersection	2.30	Corridor - Center Mixed Use	CMX	75	38	50%	13	6	6	25	NO	Agriculture
823	50506020	6824 W Shaw Ave	2.84	Regional Mixed-Use	RMX	90	45	50%	21	10	10	41	YES	Residence and Trucking
824	50506019	6730 W Shaw Ave	16.52	Regional Mixed-Use	RMX	90	45	50%	111	56	56	223	YES	Residence and Agriculture. Not used for ag in many years. Now new APN. Part of this land is under construction for on/off ramp to Veterans Blvd
825	50506016S	W Shaw Ave east of N Grantland Ave	14.93	Regional Mixed-Use	RMX	90	45	50%	101	50	50	201	YES	Agriculture; split zoned parcel
829	50803027	N Island Waterpark Dr	3.62	Regional Mixed-Use	RMX	90	45	50%	24	12	12	48	YES	Agriculture; split zoned parcel
852	51203205	4935 N Hayes Ave	4.02	Residential - Urban Neighborhood	RM-2	30	21	100%	84			84	NO	Agriculture
853	51203203	6277 W Shaw Ave	19.23	Residential High Density	RM-3	45	36	100%	346	173	173	692	NO	Agriculture; Canal through middle of parcel.
854	51203202	6435 W Shaw Ave	8.77	Residential High Density	RM-3	45	36	100%	316			316	NO	Agriculture
860	51021004		4.72	Residential - Urban Neighborhood	RM-2	30	21	100%	99			99	YES	Agriculture
977	51202150S		18.69	Residential - Medium Density	RS-5	12	10	100%			179	179	NO	Agriculture; Split zoning, removed NV

Site ID	APN	Address	Size (acres)	General Plan Land Use Designation	Zoning	Max Density (per acre)	Assumed Density (per acre)	Development Likelihood	Lower-Income Units	Moderate-Income Units	Above-Moderate Income Units	Total	In 5 th Cycle Housing Element?	Existing Use
978	51202126	4445 N Grantland Ave	126.76	Residential - Medium Density	RS-5	12	10	100%			1,217	1,217	YES	Agriculture; Split zoning, removed CC
979	51204317S		22.57	Residential - Urban Neighborhood	RM-2	30	21	100%	237	119	119	475	YES	Agriculture; Split zoned parcel
980	51204319		4.95	Residential - Urban Neighborhood	RM-2	30	21	100%	104			104	YES	Agriculture; Split zoned parcel
981	51204312S		19.12	Residential - Medium Density	RS-5	12	10	100%			184	184	YES	Agriculture
982	51204319		4.62	Residential - Medium Density	RS-5	12	10	100%			44	44	YES	Agriculture; Split zoned parcel
983	51204329T		19.11	Residential - Medium Density	RS-5	12	10	100%			183	183	YES	Agriculture
984	51204324		4.78	Residential - Medium Density	RS-5	12	10	100%			46	46	YES	Agriculture
985	51204323	3361 N Grantland Ave	28.69	Residential - Medium Density	RS-5	12	10	100%			275	275	YES	Agriculture
986	51204326		40.94	Residential - Medium Density	RS-5	12	10	100%			393	393	YES	Agriculture; Split zoned
1026	44202243	3119 W Clinton Ave	9.63	Residential - Medium Density	RS-5	12	10	100%			92	92	YES	Single residence on corner of parcel; Canal through middle of site
1040	44923118	1718 W Olive Ave	0.71	Neighborhood Mixed-Use	NMX	64	32	100%	23			23	YES	Northern portion of parcel is vacant
1042	44926040	1915 W Olive Ave	2.08	Neighborhood Mixed-Use	NMX	64	32	100%	67			67	NO	Part of parcel is vacant
1047	44927050	1015 N West Ave	0.93	Neighborhood Mixed-Use	NMX	64	32	100%	30			30	NO	Residence on portion of parcel (fenced off); rest of parcel vacant
1057	44934201	1411 W Thomas Ave	0.27	Residential - Low Density	RS-3	4	3	100%			1	1	YES	Portion paved
1064	45811318	919 W Belmont Ave	0.45	Neighborhood Mixed-Use	NMX	64	32	100%			14	14	NO	Half of parcel is vacant; residences on parcel separated by fence
1076	32610076	3555 W Whites Bridge Ave	18.38	Residential - Urban Neighborhood	RM-2	30	21	100%	193	97	97	387	NO	Agriculture
1077	32610055		13.22	Residential - Medium Low Density	RS-4	6	5	100%			63	63	YES	Agriculture
1079	32610022	3209 W Whites Bridge Ave	9.57	Residential - Urban Neighborhood	RM-2	30	21	100%	201			201	YES	Agriculture
1080	32610027		9.51	Residential - Medium Low Density	RS-4	6	5	100%			46	46	YES	Agriculture
1084	46402008	2119 W Whites Bridge Ave	1.11	Residential - Medium Low Density	RS-4	6	5	100%			5	689	YES	Agriculture
	46402009		1.59	Residential - Medium Low Density	RS-4	6	5	100%			8			

Site ID	APN	Address	Size (acres)	General Plan Land Use Designation	Zoning	Max Density (per acre)	Assumed Density (per acre)	Development Likelihood	Lower-Income Units	Moderate-Income Units	Above-Moderate Income Units	Total	In 5 th Cycle Housing Element?	Existing Use
	46402035		1.76	Residential - Medium Low Density	RS-4	6	5	100%			8			
	46402037	2745 W Whites Bridge Ave	4.55	Residential - Medium Low Density	RS-4	6	5	100%			22			
	46402012	1106 S Hughes Ave	4.69	Residential - Medium Low Density	RS-4	6	5	100%			23			
	46402034	2531 W Whites Bridge Ave	4.69	Residential - Medium Low Density	RS-4	6	5	100%			23			
	46402013		4.92	Residential - Medium Low Density	RS-4	6	5	100%			24			
	46402026		5.83	Residential - Medium Low Density	RS-4	6	5	100%			28			
	46402028	2840 W Kearney Blvd	7.80	Residential - Medium Low Density	RS-4	6	5	100%			37			
	46402036		9.31	Residential - Medium Low Density	RS-4	6	5	100%			45			
	46402019	118 S Marks Ave	9.38	Residential - Medium Low Density	RS-4	6	5	100%			45			
	46402031	2504 W Kearney Blvd	9.49	Residential - Medium Low Density	RS-4	6	5	100%			46			
	46402029	2810 W Kearney Blvd	9.49	Residential - Medium Low Density	RS-4	6	5	100%			46			
	46402030	2510 W Kearney Blvd	9.50	Residential - Medium Low Density	RS-4	6	5	100%			46			
	46402007	700 S Hughes Ave	10.83	Residential - Medium Low Density	RS-4	6	5	100%			52			
	46402015	842 S Hughes Ave	18.34	Residential - Medium Low Density	RS-4	6	5	100%			88			
	46402025		24.72	Residential - Medium Low Density	RS-4	6	5	100%			119			
1106	46406015	2845 W Kearney Blvd	17.22	Residential - Medium Low Density	RS-4	6	5	100%			83	83	YES	Agriculture
1107	46406013	604 S Marks Ave	13.07	Residential - Medium Low Density	RS-4	6	5	100%			63	63	YES	Multi-part parcel, this only includes Agriculture, not house
1108	46406017	2448 W California Ave	30.77	Residential - Medium Low Density	RS-4	6	5	100%			148	148	YES	Agriculture; Multi-part parcel
1109	46406017	2448 W California Ave	2.71	Residential - Medium Low Density	RS-4	6	5	100%			13	13	YES	Agriculture; Multi-part parcel
1110	46406017	2448 W California Ave	17.06	Residential - Medium Low Density	RS-4	6	5	100%			82	82	YES	Agriculture; Multi-part parcel
1111	46406017	2448 W California Ave	16.75	Residential - Medium Low Density	RS-4	6	5	100%			80	80	YES	Agriculture; Multi-part parcel
1112	46407010		9.05	Residential - Medium Low Density	RS-4	6	5	100%			43	43	YES	Agriculture

Site ID	APN	Address	Size (acres)	General Plan Land Use Designation	Zoning	Max Density (per acre)	Assumed Density (per acre)	Development Likelihood	Lower-Income Units	Moderate-Income Units	Above-Moderate Income Units	Total	In 5 th Cycle Housing Element?	Existing Use
1118	47702118	2388 W Church Ave	1.24	Residential - Medium Low Density	RS-4	6	5	100%			6	261	NO	Agriculture
	47702125		7.06	Residential - Medium Low Density	RS-4	6	5	100%			34		YES	Agriculture
	47702111	2184 S Hughes Ave	9.32	Residential - Medium Low Density	RS-4	6	5	100%			45		YES	Agriculture
	47702119	2404 W Church Ave	17.07	Residential - Medium Low Density	RS-4	6	5	100%			82		YES	Agriculture
	47702109	2449 W California Ave	19.55	Residential - Medium Low Density	RS-4	6	5	100%			94		YES	Agriculture
	47702120	2550 W Church Ave	34.23	Residential - Medium Low Density	RS-4	6	5	100%			164	164	YES	Agriculture
1119	47702114	2394 S Hughes Ave	20.98	Residential - Medium Low Density	RS-4	6	5	100%			101	101	YES	Residence; Agriculture
1186	47703029S	633 W Church Ave	18.62	Residential - Medium Density	RS-5	12	10	100%			179	179	NO	Agriculture
1187	47703015		14.85	Residential - Medium Density	RS-5	12	10	100%			143	143	YES	Agriculture
1189	47703004		19.35	Residential - Medium Density	RS-5	12	10	100%			186	186	YES	Agriculture
1190	47703028	194 W Church Fr	19.60	Residential - Medium Density	RS-5	12	10	100%			188	188	YES	Agriculture
1223	32808001S	2867 S Walnut Ave	18.80	Residential - Urban Neighborhood	RM-2	30	21	100%	197	99	99	395	YES	Agriculture
1224	32808009	2911 S Walnut Ave	6.66	Residential - Medium Low Density	RS-4	6	5	100%			32	32	YES	Agriculture
1225	32808002		19.69	Residential - Medium Density	RS-5	12	10	100%			189	189	YES	Agriculture
1226	32808003		14.53	Residential - Medium Density	RS-5	12	10	100%			139	139	YES	Agriculture; Parcel with split zoning
1227	32808003		5.16	Open Space - Community Park	RM-1	16	13	100%		66		66	NO	Agriculture; Parcel with split zoning
1289	47921116	2593 S Elm Ave	0.27	Corridor - Center Mixed Use	CMX	75	38	100%			10	10	NO	Vacant/Run-down building
1293	47912127	2493 S Elm Ave	0.27	Corridor - Center Mixed Use	CMX	75	38	100%			10	10	NO	Vacant/Rundown building
1412	46715418		0.17	Residential - Medium Density	RS-5	12	10	100%			2	2	YES	Paved
1493	46706203T	1141 G St	0.26	Downtown Neighborhood	DTN	N/A	80	100%			21	21	YES	Parking
1494	46706206	1115 G St	0.00	Downtown Neighborhood	DTN	N/A	80	100%	48			48	YES	Vacant/rundown feed supply
	46706207		0.00											

Site ID	APN	Address	Size (acres)	General Plan Land Use Designation	Zoning	Max Density (per acre)	Assumed Density (per acre)	Development Likelihood	Lower-Income Units	Moderate-Income Units	Above-Moderate Income Units	Total	In 5 th Cycle Housing Element?	Existing Use
	46706205	1121 G St	0.60											
1495	46710202	1133 E St	0.34	Downtown Neighborhood	DTN	N/A	80	100%			28	28	YES	Paved
1497	46706606	1010 E St	0.86	Downtown Neighborhood	DTN	N/A	80	100%	69			69	YES	Vacant building; parking lot; vacant land
1499	46706604	1025 F St	0.17	Downtown Neighborhood	DTN	N/A	80	100%			14	14	YES	Paved
1501	46706615	1061 F St	0.22	Downtown Neighborhood	DTN	N/A	80	100%			17	17	YES	Paved
1523	46707410T	930 E St	0.35	Downtown Neighborhood	DTN	N/A	80	100%			28	28	YES	Parking Lot
1525	46707115	935 China Alley	0.17	Downtown Neighborhood	DTN	N/A	80	100%			14	14	NO	Building falling apart
1532	46708116T	655 G St	0.35	Downtown Neighborhood	DTN	N/A	80	100%			28	28	YES	Paved
1561	46705017S	501 H St	1.62	Downtown Neighborhood	DTN	N/A	80	100%	130			130	YES	Paved
1564	46829507	507 Broadway	1.00	Downtown Neighborhood	DTN	N/A	80	100%	80			80	YES	Parking/paved
	46829503													
1566	46829207	1920 Ventura St	0.42	Downtown Neighborhood	DTN	N/A	80	100%			33	33	YES	Warehouse/paved
	46829206	534 Broadway												
1567	46829204	1929 Santa Clara St	0.24	Downtown Neighborhood	DTN	N/A	80	100%			19	19	YES	Paved; Business on small portion
1570	46826519	2010 Ventura St	1.10	Downtown Neighborhood	DTN	N/A	80	100%	88			88	YES	Parking
1579	46819534T	2402 Ventura St	0.73	Downtown General	DTG	N/A	85	100%	62			62	YES	Only counting vacant part of parcel
1582	46819237	534 O St	0.56	Downtown General	DTG	N/A	85	100%	48			48	YES	Paved
	46819236	530 O St												
1585	46811417	662 R St	0.51	Downtown Neighborhood	DTN-AH	N/A	32	100%	16			16	YES	Vacant building
1587	46816101	2748 Tulare St	0.34	Downtown General	DTG	N/A	85	100%			29	29	YES	Parking lot
1591	46840054T		2.87	Downtown General	DTG	N/A	85	100%	244			244	YES	Parking lot
1596	46826414	2026 Mono St	0.52	Downtown General	DTG	N/A	85	100%	44			44	YES	Parking lot

Site ID	APN	Address	Size (acres)	General Plan Land Use Designation	Zoning	Max Density (per acre)	Assumed Density (per acre)	Development Likelihood	Lower-Income Units	Moderate-Income Units	Above-Moderate Income Units	Total	In 5 th Cycle Housing Element?	Existing Use
1598	46826413S	625 Van Ness Ave	0.60	Downtown General	DTG	N/A	85	100%	51			51	YES	Parking lot
1600	46829115	643 Fulton St	0.26	Downtown Neighborhood	DTN	N/A	80	100%			21	21	YES	Paved
1601	46828606	715 Broadway	0.43	Downtown Neighborhood	DTN	N/A	80	100%			34	34	YES	Paved; Vacant building
1603	46828608	704 H ST	0.60	Downtown Neighborhood	DTN	N/A	80	100%	48			48	YES	Vacant, rundown buildings
1606	46621522T	1822 Fresno St	2.78	Downtown Core	DTC	N/A	90	100%	250			250	YES	Parking lot; HSR MP
1607	46621426T		0.32	Downtown Core	DTC	N/A	90	100%			29	29	YES	Parking lot; HSR MP
1608	46621427T		0.46	Downtown Core	DTC	N/A	90	100%			41	41	YES	Parking lot; HSR MP
1609	46620654		0.69	Downtown Core	DTC	N/A	90	100%	62			62	YES	Parking lot
1610	46703039ST	1705 Fresno St	2.25	Downtown Core	DTC	N/A	90	100%	202			202	YES	Dairy Semi-truck Parking; Consolidation potential, need ownership; HSR MP
1611	46504037ST		2.31	Downtown Core	DTC	N/A	90	100%	208			208	YES	Dairy Semi-truck Parking; Consolidation potential, need ownership; HSR MP
1612	46504038ST	1301 H St	2.98	Downtown Core	DTC	N/A	90	100%	268			268	YES	Small building on site
1615	46620650T	1900 Tuolumne St	1.32	Downtown Core	DTC	N/A	90	100%	119			119	YES	Parking lot (IRS building)
1616	46621113T		0.48	Downtown Core	DTC	N/A	90	100%			43	43	YES	Parking lot
1617	46615318	2000 Tuolumne St	0.65	Downtown Core	DTC	N/A	90	100%	58			58	YES	The Business Journal Parking lot; HSR MP
1618	46615315	1315 Van Ness Ave	0.52	Downtown Core	DTC	N/A	90	100%	47			47	YES	CVS Parking lot; HSR MP
1622	46608313T		0.43	Downtown Neighborhood	DTN	N/A	80	100%			34	34	YES	Parking lot
1623	46608319T	1357 O St	0.43	Downtown Neighborhood	DTN	N/A	80	100%			34	34	YES	Parking lot
1624	46608121	1320 O St	0.52	Downtown Neighborhood	DTN	N/A	80	100%	41			41	YES	Parking lot
1646	46619602	1635 Broadway	0.35	Downtown Neighborhood	DTN	N/A	80	100%			28	28	YES	Parking lot
1647	46619204	1704 Broadway	0.16	Downtown Neighborhood	DTN	N/A	80	100%			13	13	YES	Parking lot
1649	46619207		0.16	Downtown Neighborhood	DTN	N/A	80	100%			13	13	YES	Parking lot

Site ID	APN	Address	Size (acres)	General Plan Land Use Designation	Zoning	Max Density (per acre)	Assumed Density (per acre)	Development Likelihood	Lower-Income Units	Moderate-Income Units	Above-Moderate Income Units	Total	In 5 th Cycle Housing Element?	Existing Use
1652	46613402	1753 Van Ness Ave	0.13	Downtown Neighborhood	DTN	N/A	80	100%			10	10	YES	Small commercial buildings
1655	46613124	1118 E Divisadero St	0.32	Downtown Neighborhood	DTN	N/A	80	100%			25	25	YES	Portion is parking lot
1657	46613333	946 E Divisadero St	0.25	Downtown Neighborhood	DTN	N/A	80	100%			20	20	YES	Paved and vacant business
1659	46618315	2013 Broadway	0.42	Downtown Neighborhood	DTN	N/A	80	100%			33	33	YES	Parking and Business
1660	46502002	510 E Divisadero St	0.79	Downtown Neighborhood	DTN	N/A	80	100%			63	63	YES	Paved (poor condition)
1680	45933139	149 N Abby St	0.63	Corridor - Center Mixed Use	CMX	75	38	100%			24	24	NO	Parking lot
1681	45925127	231 N Abby St	0.28	Corridor - Center Mixed Use	CMX	75	38	100%			10	10	NO	Parking lot
1683	45916125	333 N Abby St	0.16	Corridor - Center Mixed Use	CMX	75	38	100%			6	6	NO	Multi-part parcel: this piece paved/vacant
1684	45916125	333 N Abby St	0.48	Corridor - Center Mixed Use	CMX	75	38	100%			18	18	NO	Multi-part parcel; restaurant and parking lot
1687	45907105	453 N Abby St	0.16	Corridor - Center Mixed Use	CMX	75	38	100%			6	6	NO	Paved
1691	45229434		0.11	Residential - Medium Density	RS-5	12	10	100%			1	1	NO	Paved
1726	45909104	2542 E Belmont Ave	0.10	Neighborhood Mixed-Use	NMX	64	32	100%			3	3	NO	Paved pad
1727	45909109	2636 E Belmont Ave	0.15	Neighborhood Mixed-Use	NMX	64	32	100%			5	5	NO	Half of parcel vacant
1732	45927120		0.13	Neighborhood Mixed-Use	NMX	64	32	100%			4	4	YES	Paved, poor condition
1733	45927128	230 N Fresno St	0.14	Neighborhood Mixed-Use	NMX	64	32	100%			4	4	YES	Paved
1740	46606611S	2710 Fresno St	1.10	Downtown Neighborhood	DTN	N/A	80	100%	88			88	YES	Parking lot
2426	47015307T		0.40	Residential - Medium Density	RS-5	12	10	100%			4	4	YES	Parking lot
2427	47015308T	1040 S Chance Ave	0.16	Residential - Medium Density	RS-5	12	10	100%			2	2	YES	Parking lot
2428	45426214	3211 E Belmont Ave	0.09	Neighborhood Mixed-Use	NMX	64	32	100%			3	3	NO	Portion paved
2429	45126316		0.11	Residential - Urban Neighborhood	RM-2	30	21	100%			2	2	NO	Paved
2430	50506041	6556 W Shaw Ave	2.31	Corridor - Center Mixed Use	CMX	75	38	50%	13	7	7	27	NO	Agriculture
2431	50506042	W Shaw Ave north of intersection with N Bryan	2.12	Corridor - Center Mixed Use	CMX	75	38	50%	12	6	6	24	NO	Agriculture

Site ID	APN	Address	Size (acres)	General Plan Land Use Designation	Zoning	Max Density (per acre)	Assumed Density (per acre)	Development Likelihood	Lower-Income Units	Moderate-Income Units	Above-Moderate Income Units	Total	In 5 th Cycle Housing Element?	Existing Use
		Ave												
2432	50506043	6518 W Shaw Ave	11.00	Corridor - Center Mixed Use	CMX	75	38	50%	62	31	31	124	NO	Agriculture; Residence.
2433	50506036	North of W Shaw Ave & N Grantland Ave intersection	2.34	Regional Mixed-Use	RMX	90	45	50%	16	8	8	32	YES	Agriculture
2434	50506037	6972 W Shaw Ave	3.93	Regional Mixed-Use	RMX	90	45	50%	27	13	13	53	YES	Agriculture; Farm Stand
2435	50506038	East of 6972 W Shaw Ave	2.30	Regional Mixed-Use	RMX	90	45	50%	16	8	8	32	YES	Agriculture
2436	50506034		2.30	Corridor - Center Mixed Use	CMX	75	38	100%	86			86	NO	Agriculture
2437	50506017	6392 W Shaw Ave	20.31	Corridor - Center Mixed Use	CMX	75	38	50%	114	57	57	228	YES	Agriculture
2438	50506039	West of 6150 W Shaw Ave	0.85	Corridor - Center Mixed Use	CMX	75	38	50%	5	2	2	9	YES	Agriculture
2439	50506040	6150 W Shaw Ave	14.31	Corridor - Center Mixed Use	CMX	75	38	50%	80	40	40	160	YES	Agriculture
2440	50506016S	W Shaw Ave east of N Grantland Ave	4.20	Corridor - Center Mixed Use	CMX	75	38	50%	24	12	12	48	NO	Agriculture; split zoned parcel
2441	51204318		4.96	Residential - Urban Neighborhood	RM-2	30	21	100%	104			104	YES	Agriculture; Split zoned parcel
2442	51204320		4.94	Public Facility - Elementary School	RM-2	30	21	100%	104			104	NO	Agriculture; Split zoned parcel
2443	51204321		4.92	Public Facility - Elementary School	RM-2	30	21	100%	103			103	NO	Agriculture; Split zoned parcel
2444	51204322		4.91	Public Facility - Elementary School	RM-2	30	21	100%	103			103	NO	Agriculture; Split zoned parcel
2445	51204313S		19.13	Residential - Medium Density	RS-5	12	10	100%			184	184	YES	Agriculture
2446	51204314		19.14	Residential - Medium Density	RS-5	12	10	100%			184	184	YES	Agriculture; Canal through parcel
2447	51204315		9.57	Residential - Medium Density	RS-5	12	10	100%			92	92	YES	Agriculture; Canal through parcel
2448	51204316		9.57	Residential - Medium Density	RS-5	12	10	100%			92	92	YES	Agriculture; Canal through parcel
2449	51204317S		5.79	Residential - Medium Density	RS-5	12	10	100%			56	56	YES	Agriculture; Split zoned parcel
2450	51204318		4.61	Residential - Medium Density	RS-5	12	10	100%			44	44	YES	Agriculture; Split zones parcel

Site ID	APN	Address	Size (acres)	General Plan Land Use Designation	Zoning	Max Density (per acre)	Assumed Density (per acre)	Development Likelihood	Lower-Income Units	Moderate-Income Units	Above-Moderate Income Units	Total	In 5 th Cycle Housing Element?	Existing Use
2451	51204320		4.63	Residential - Medium Density	RS-5	12	10	100%			44	44	YES	Agriculture; Split zoned parcel
2452	51204321		4.64	Residential - Medium Density	RS-5	12	10	100%			45	45	YES	Agriculture; Split zoned parcel
2453	51204322		4.65	Residential - Medium Density	RS-5	12	10	100%			45	45	YES	Agriculture; Split zoned parcel
2454	51204325		4.78	Residential - Medium Density	RS-5	12	10	100%			46	46	YES	Agriculture
2455	51204328		12.82	Residential - Medium Density	RS-5	12	10	100%			123	123	YES	Agriculture; Cut out basin on parcel
2456	32610067	3338 W Madison Ave	4.98	Residential - Medium Low Density	RS-4	6	5	100%			24	24	YES	Agriculture
2457	32610069	3240 W Madison Ave	32.75	Residential - Medium Low Density	RS-4	6	5	100%			157	157	YES	Agriculture
2458	46407011	2041 W Kearney Blvd	9.05	Residential - Medium Low Density	RS-4	6	5	100%			43	43	YES	Agriculture
2463	45229435		0.07	Residential - Medium Density	RS-5	12	10	100%			1	1	YES	Paved
2464	46613403	1747 Van Ness Ave	0.13	Downtown Neighborhood	DTN	N/A	80	100%			10	10	YES	Small commercial buildings
2465	46619211	1750 Broadway	0.29	Downtown Neighborhood	DTN	N/A	80	100%			23	23	YES	Parking lot
2466	46619205	1710 Broadway	0.24	Downtown Neighborhood	DTN	N/A	80	100%			19	19	YES	Parking lot
Total									7,686	1,233	9,108	18,027		

Source: City of Fresno and Ascent, 2023

This page intentionally left blank.



A Regional Plan for Addressing Housing Needs

*Fresno County • Coalinga • Firebaugh • Fowler • Fresno City • Huron • Kerman
Kingsburg • Mendota • Orange Cove • Parlier • Reedley • San Joaquin • Sanger • Selma*