

# FANCHER CREEK TRAIL PROJECT

**PUBLIC COMMUNITY MEETING**

**October 4, 2022**

**5:30 – 6:30 pm**

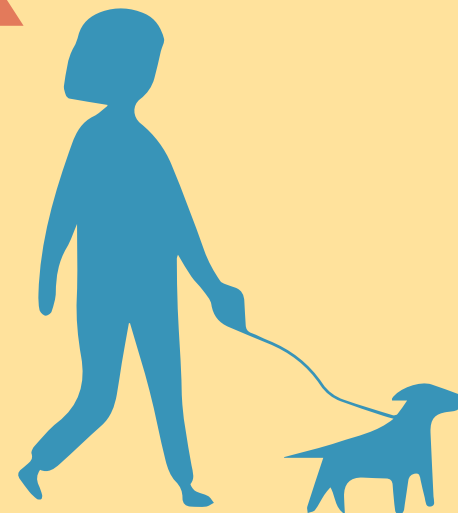

# AGENDA / PROGRAMA

- Meeting Logistics
- Welcome & Introductions
- Project Overview
- Current Conditions
- Q&A
- Polling & Map Activity
- Wrap Up & Next Steps



# MEETING LOGISTICS

## PROTOCOLOS DE LA JUNTA



# ACCESS INTERPRETATION / ACCESO A INTERPRETACIÓN

## STEP ONE: CHOOSE YOUR LANGUAGE USING INTERPRETATION ICON AT BOTTOM

PRIMER PASO: Elija su idioma usando el icono de la interpretación en la barra inferior

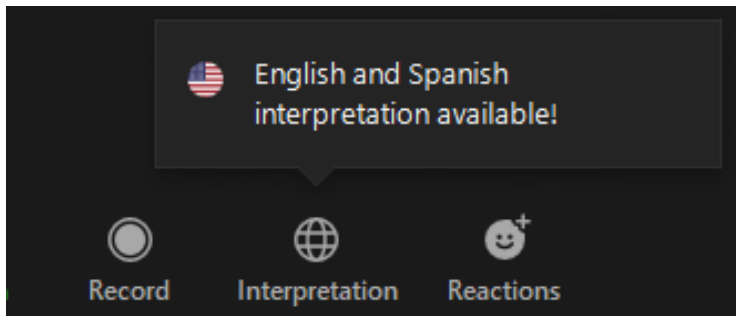

## STEP TWO: MUTE ORIGINAL AUDIO

SEGUNDO PASO: Desactive el audio original

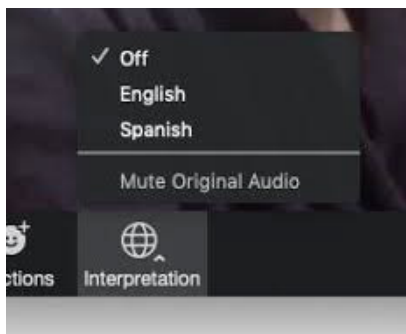

# MEETING ORIENTATION / DURANTE LA REUNIÓN

**YOU WILL REMAIN MUTED DURING THE PRESENTATION TO LIMIT BACKGROUND NOISE.**

PERMANECERÁ ENMUDECIDO DURANTE LA PRESENTACIÓN PARA LIMITAR RUIDOS EXTERNOS.

**ADD ANY QUESTIONS OR COMMENTS TO THE CHAT BOX. PRESS \*9 IF CALLING INTO THE MEETING.**

SOMETA TODA PREGUNTA O COMENTARIO EN LA VENTANA DE 'CHAT' (columna ext. izq.). SI ESTÁ PARTICIPANDO POR TELÉFONO, PULSE [\*9] PARA PEDIR LA PALABRA.

**ONCE THE HOST LAUNCHES THE POLL, A SCREEN WILL APPEAR WHERE YOU WILL BE ABLE TO CHOOSE AN ANSWER.**

CUANDO EL ANFITRIÓN INICIA LA ENCUESTA, APARECERÁ UNA VENTANA DONDE PODRÁ ELEGIR SUS RESPUESTAS.



**WELCOME REMARKS**  
BIENVENIDA

+

**INTRODUCTIONS**  
PRESENTACIONES





# PROJECT OVERVIEW

## RESUMEN DEL PROYECTO



# PROJECT AREA / ZONA DEL PROYECTO

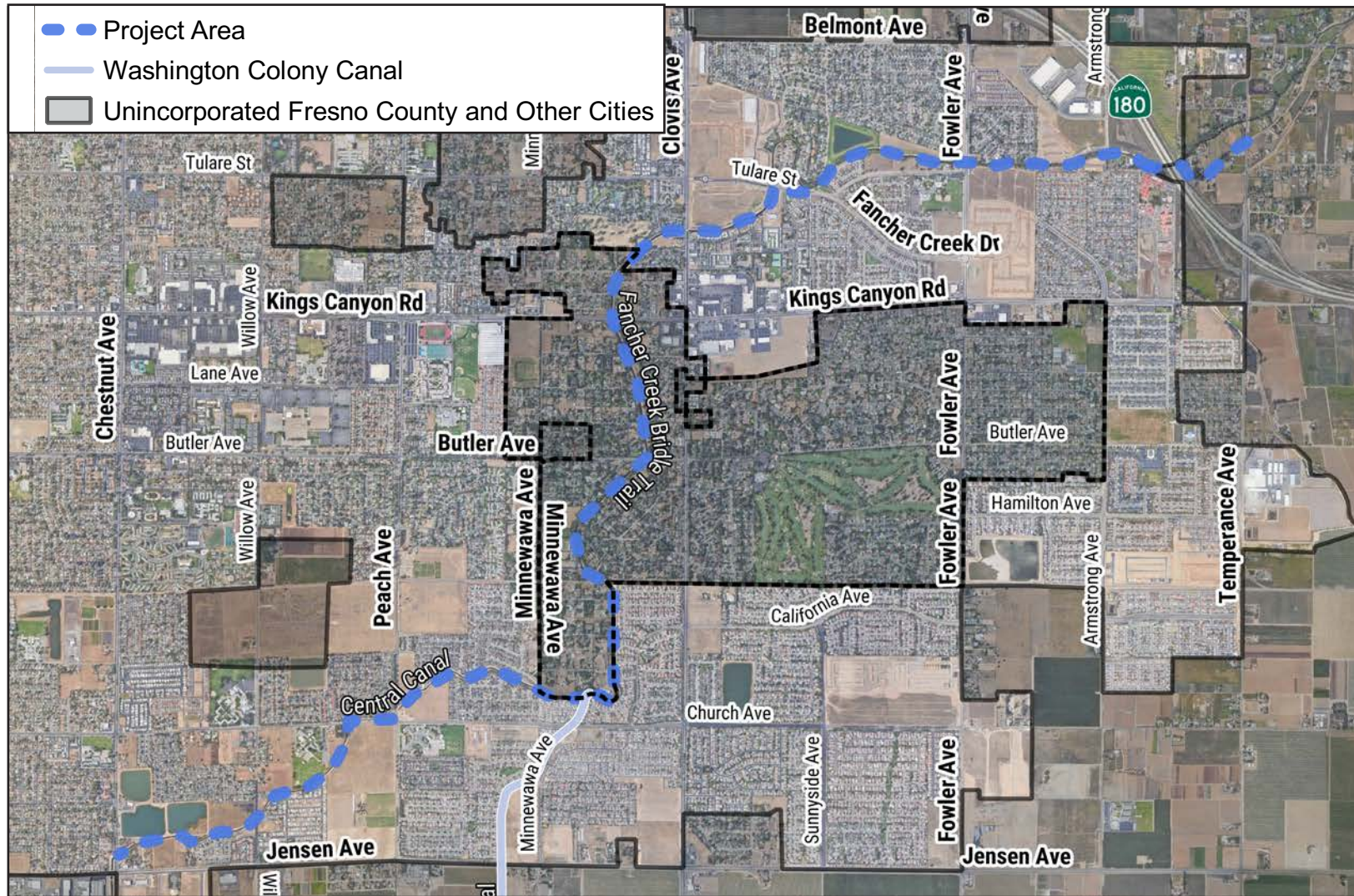



## PROJECT PURPOSE / PROPÓSITO DEL PROYECTO

- A conceptual plan for enhancing **5.3 miles of the Fancher Creek** (Canal) bank as a Class I / Shared-use path
- The concept plan will include:
  - Trail **access** points
  - **Amenities** and landscaping
  - Roadway **crossing enhancements**.
  - Cost estimates & potential **funding sources**.
- The plan will allow the city to apply for funding for full design and construction.



# PROJECT TIMELINE / CRONOGRAMA DEL PROYECTO



**SUMMER 2022**

**FALL 2022**

**WINTER 2022-23**

- Review plans & documents
- Existing conditions analysis
- Needs analysis

- Concept designs
- Draft plan

- Final Plan

# PROJECT TIMELINE / CRONOGRAMA DEL PROYECTO



## SUMMER 2022

- Review plans & documents
- Existing conditions analysis
- Needs analysis

## FALL 2022

- Concept designs
- Draft plan
- **Pop-ups**
- **Demonstration Project**
- **School Survey**

## WINTER 2022-23

- Final Plan
- **Public Review**



# **CURRENT CONDITIONS**

## CONDICIONES PRESENTES



# CONSTRAINTS / LIMITACIONES

- Fresno Irrigation District needs **maintenance access to one side of canal.**
- Canal travels adjacent to **private properties and individual homes** (typically backyards).
- **Trail design guidelines require a minimum 20' setback** from edge of canal bank.
- **Lack of existing trees/shade/vegetation** result in hot and dusty conditions.
- Street crossings **lack bicycle and pedestrian infrastructure.**



# POTENTIAL OPPORTUNITIES / POSIBLES OPORTUNIDADES

- **Existing, green, Shared Use Paths** along canal afford existing trail infrastructure to tap into.
- Most canal crossings in project area have **planned or existing Class I + II Bike Paths**
- Key areas next to canal offer **opportunities for accessible green space, amenities, and parking.**
- Canal travels next to areas slated for **new development.**
- Some **developments have or will be installing trail** along the canal.



# QUESTION & ANSWER / SESIÓN DE PREGUNTAS Y RESPUESTAS

- **Please raise your hand to unmute yourself or put your question in the comment box.**



# **POLLING + MAP ACTIVITY**

## ACTIVIDAD DE ENCUESTA Y MAPAS





**LIVE POLL: LET'S MEET YOU!**

**ENCUESTA EN DIRECTO: ¡CONOZCÁMONOS!**

VIA THE ZOOM LIVE POLL, PLEASE ANSWER:

**I am a:**

- Resident
- Student
- Business owner
- Other

## LIVE POLL

## ENCUESTA EN DIRECTO

VIA THE ZOOM LIVE POLL, PLEASE ANSWER:

### **What is the primary way you get around?**

- Walk
- Bike
- Take transit
- Drive
- Other

## LIVE POLL

## ENCUESTA EN DIRECTO

VIA THE ZOOM LIVE POLL, PLEASE ANSWER:

### **How do you currently use Fancher Creek?**

- I walk along the creek
- I bike along the creek
- I walk and bike along the creek
- I recreate next to the creek
- I do not use the creek

## LIVE POLL

## ENCUESTA EN DIRECTO

VIA THE ZOOM LIVE POLL, PLEASE RANK:

### **Which types of trail amenities are most important to you?**

- Trail Signage (wayfinding)
- Shade trees/vegetation
- Seating
- Access to recreational areas like parks
- Parking



# **BREAKOUT ROOMS**

## SALAS PARA INTERACTUAR





# NEXT STEPS

## PRÓXIMOS PASOS



# WRAP UP & NEXT STEPS / CONCLUSIÓN Y PRÓXIMOS PASOS



## SUMMER 2022

- Review plans & documents
- Existing conditions analysis
- Needs analysis

## FALL 2022

- **Concept designs**
- **Draft plan**
  
- **Pop-ups**
- **Demonstration Project**
- **School Survey**

## WINTER 2022-23

- **Final Plan**
  
- **Public Review**

**THANK YOU!**  
**¡GRACIAS!**

