NOTE:
PROJECT LOCATION IS WITHIN FRESNO COUNTY, CITY OF FRESNO

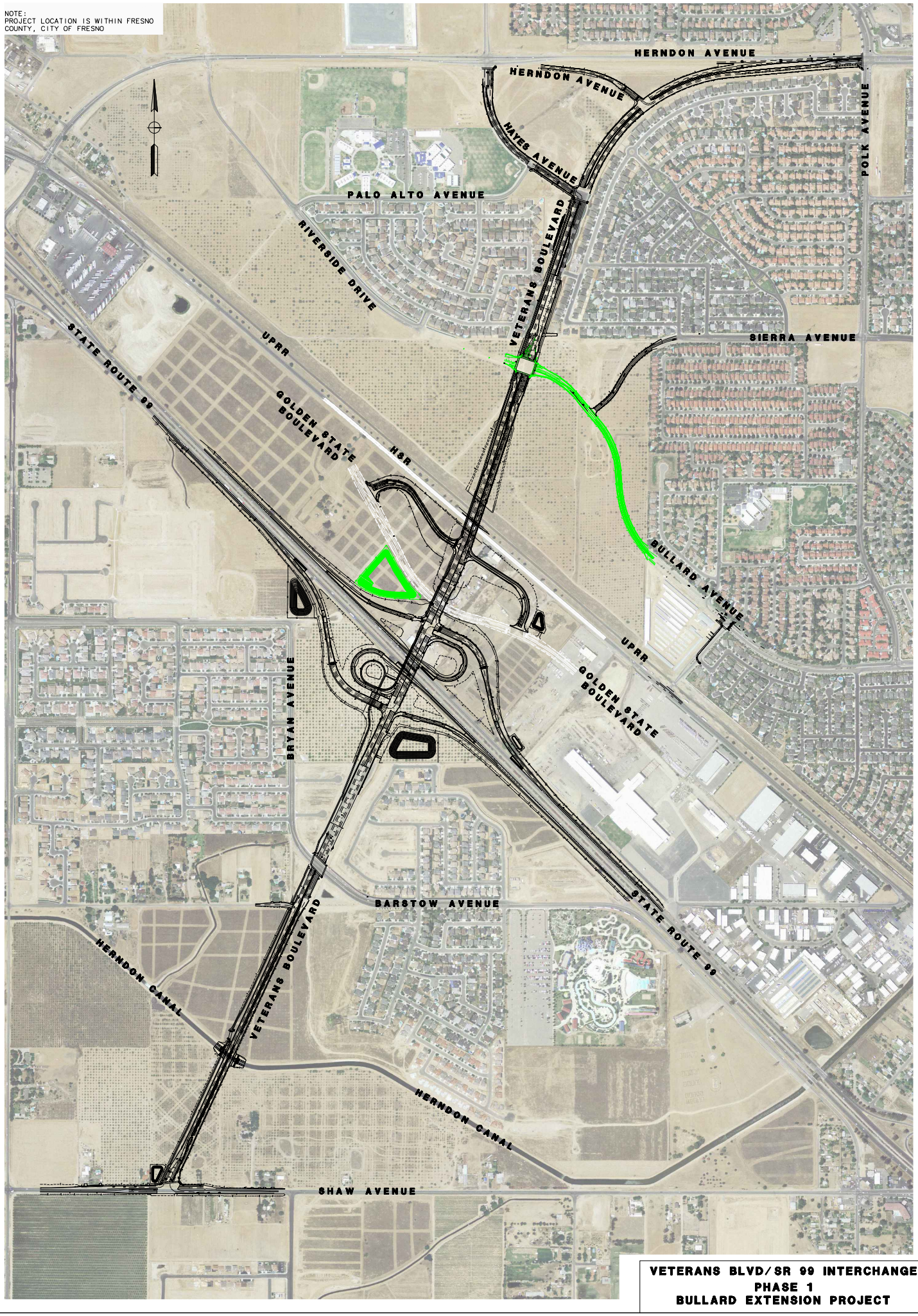

VETERANS BLVD/SR 99 INTERCHANGE
PHASE 1
BULLARD EXTENSION PROJECT