1 1/2" & 2" SERVICE CONNECTION & METER BOX INSTALLATION

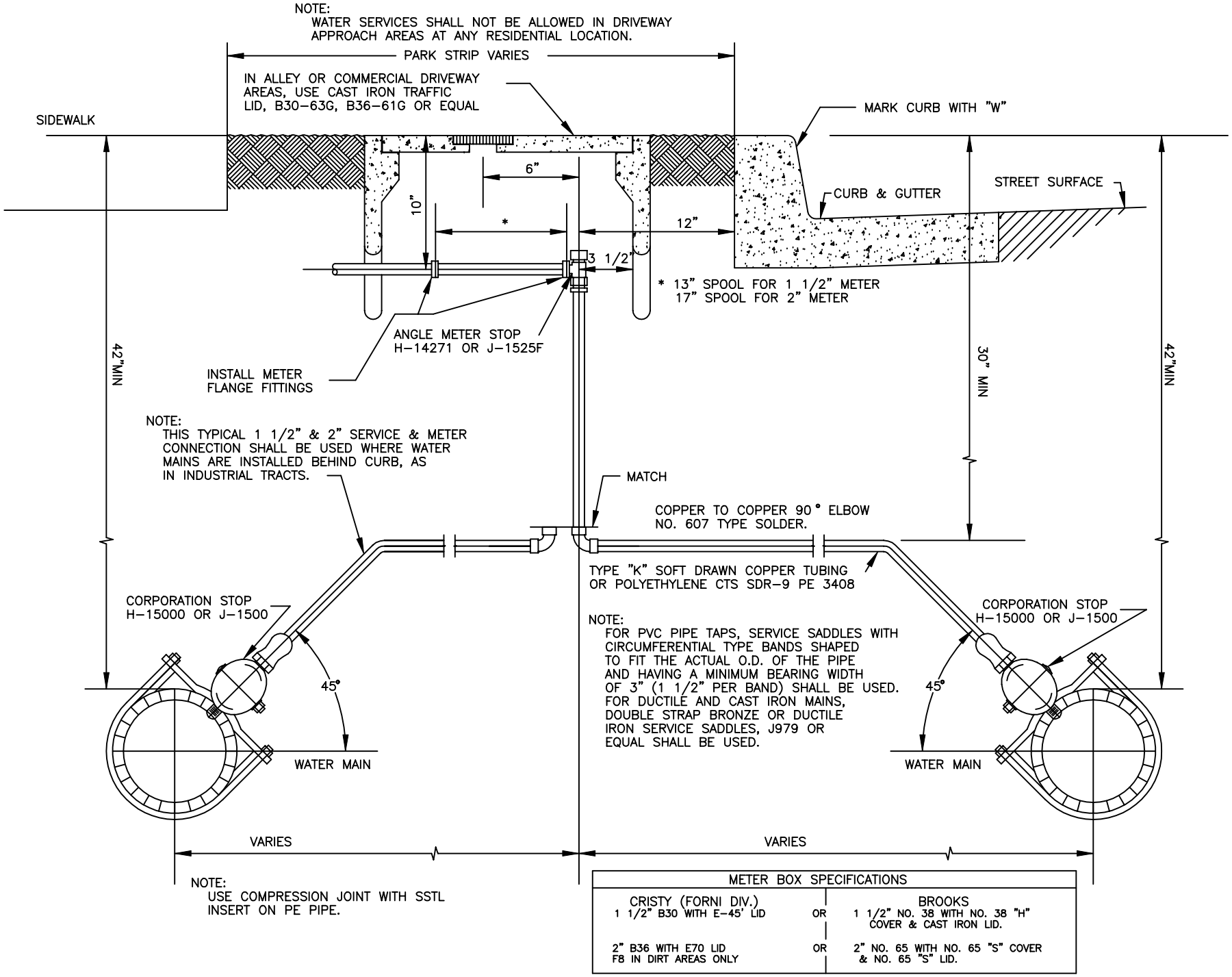

METER BOX SPECIFICATIONS		
CRISTY (FORNI DIV.)		BROOKS
1 1/2" B30 WITH E-45' LID	OR	1 1/2" NO. 38 WITH NO. 38 "H" COVER & CAST IRON LID.
2" B36 WITH E70 LID F8 IN DIRT AREAS ONLY	OR	2" NO. 65 WITH NO. 65 "S" COVER & NO. 65 "S" LID.

REF. & REV.
AUG. 2002

CITY OF FRESNO

W — 1